

58.000m - 62.000m

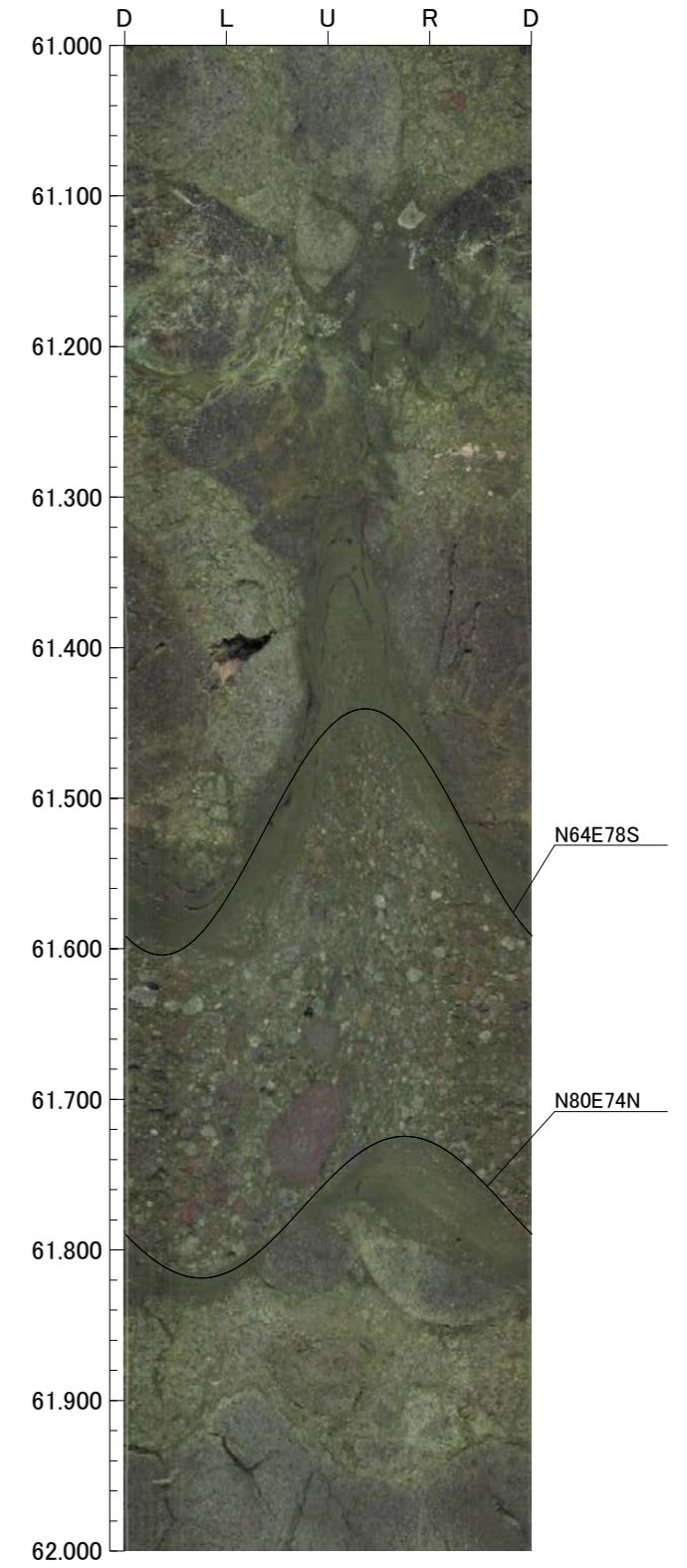
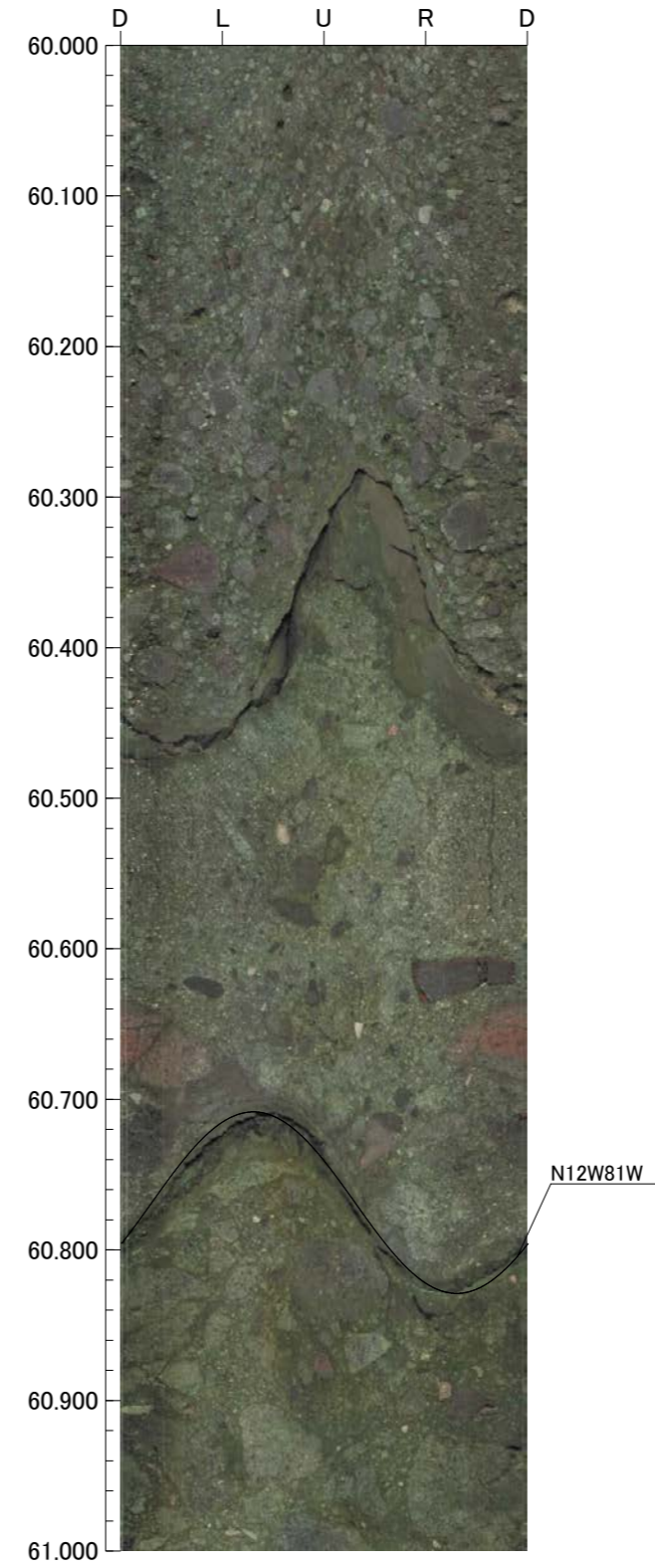
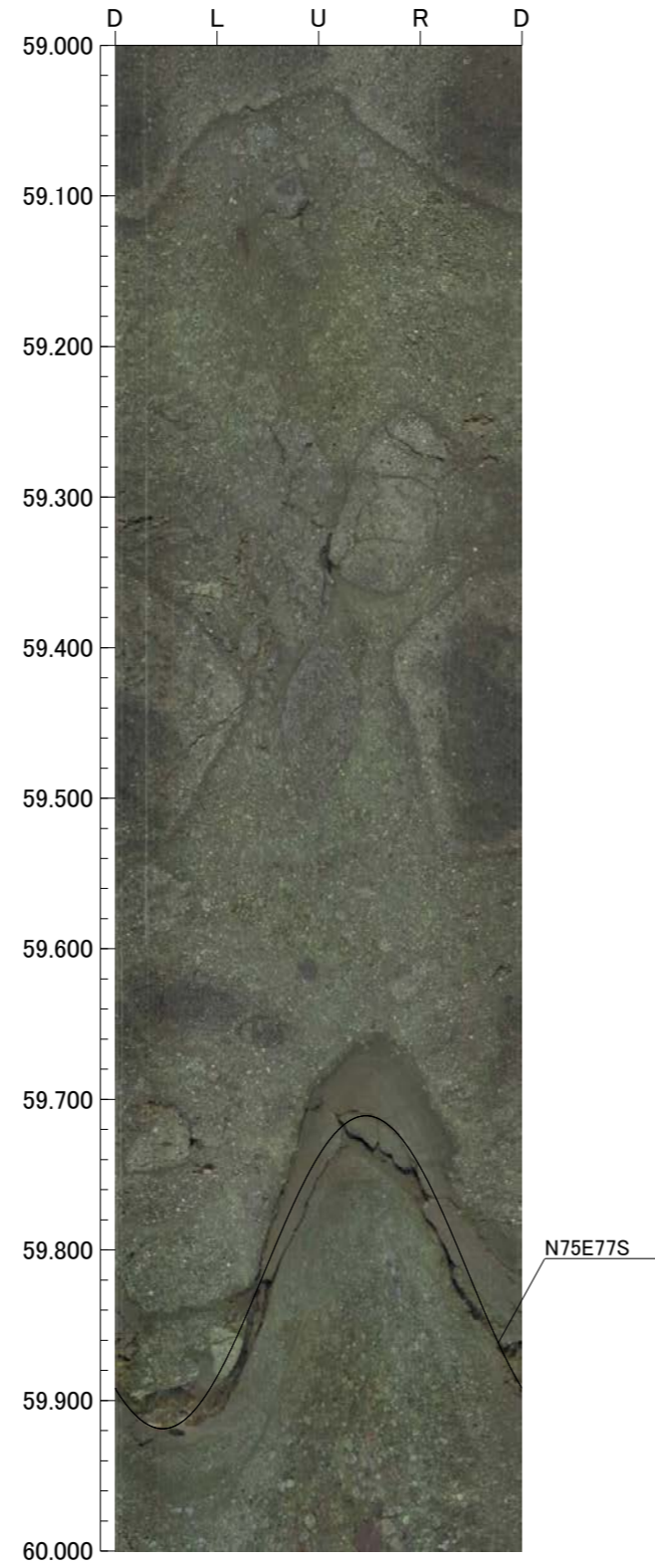
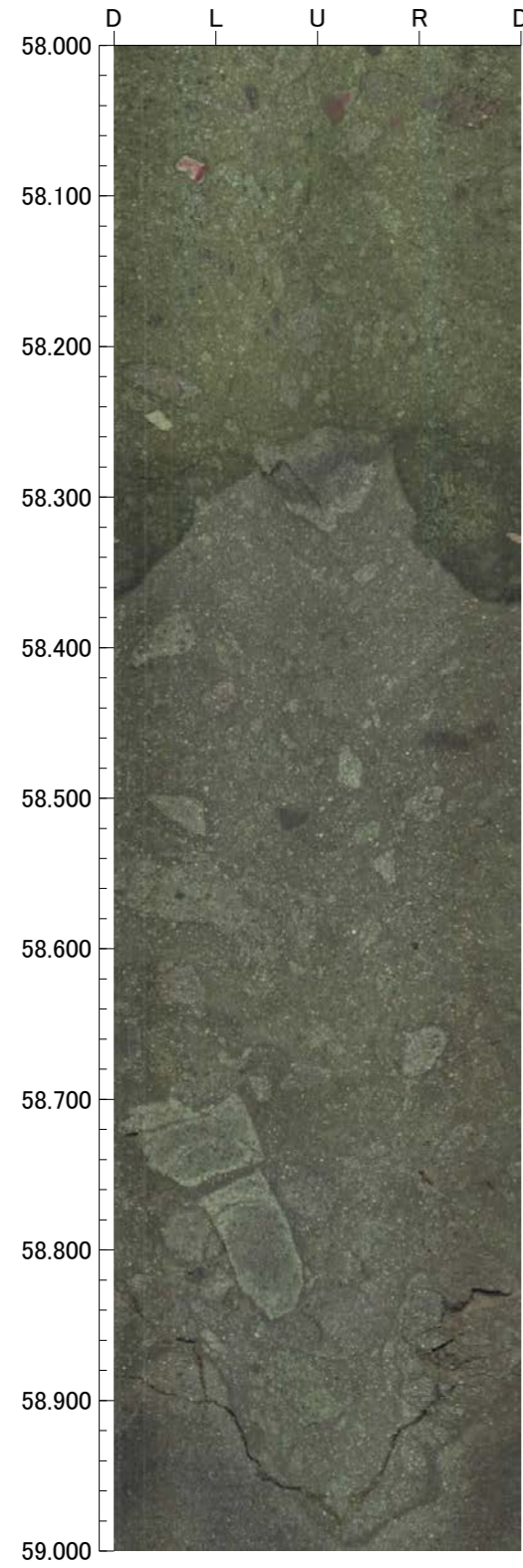

孔番：OS-11号孔

孔方位：126 孔傾斜：-45

62.000m - 66.000m

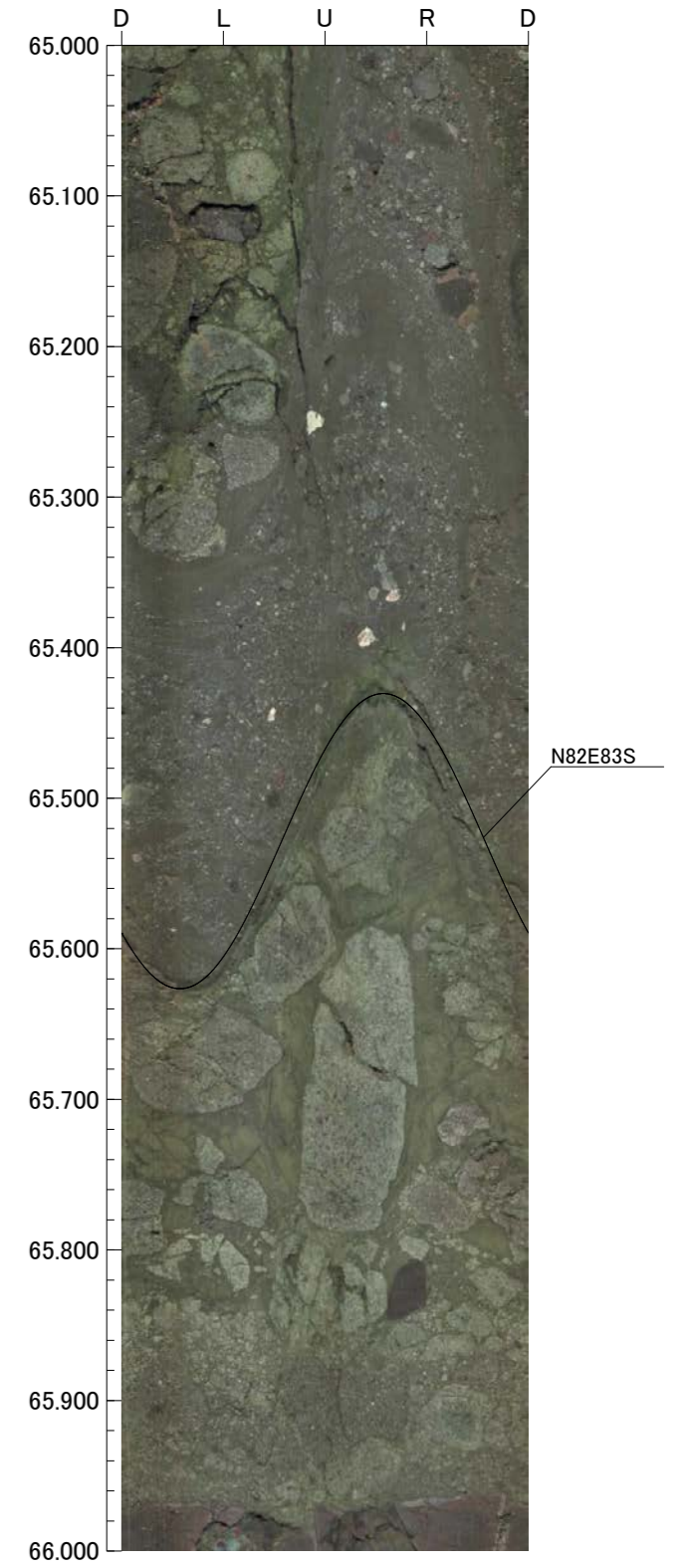
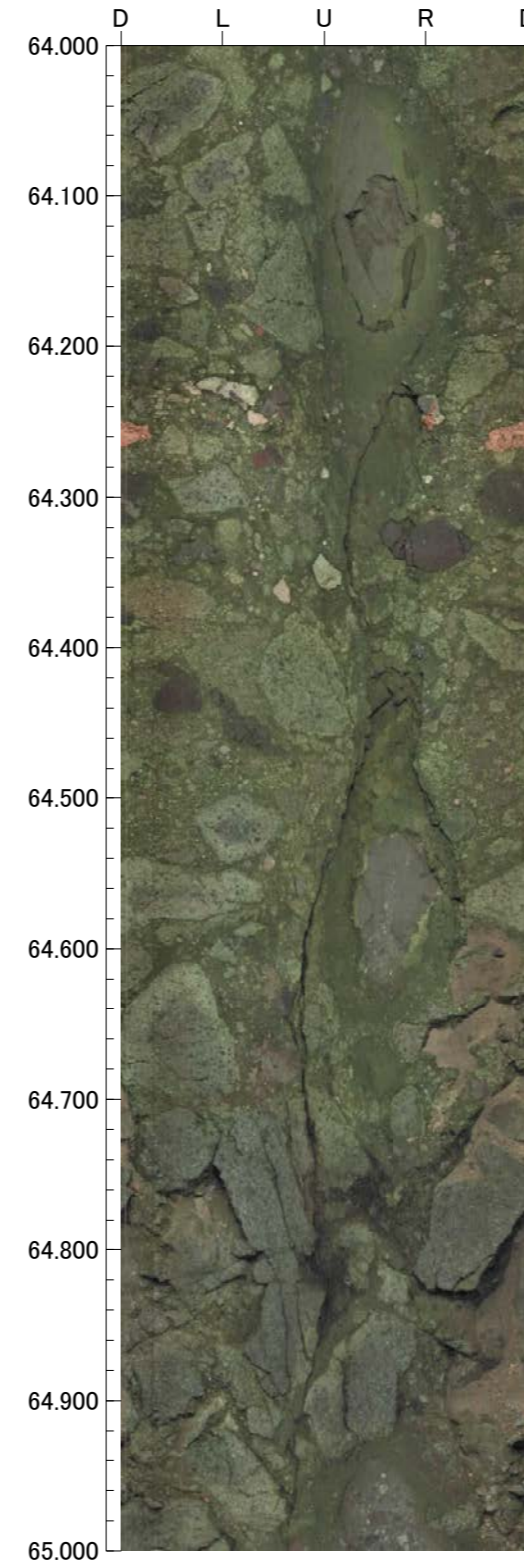
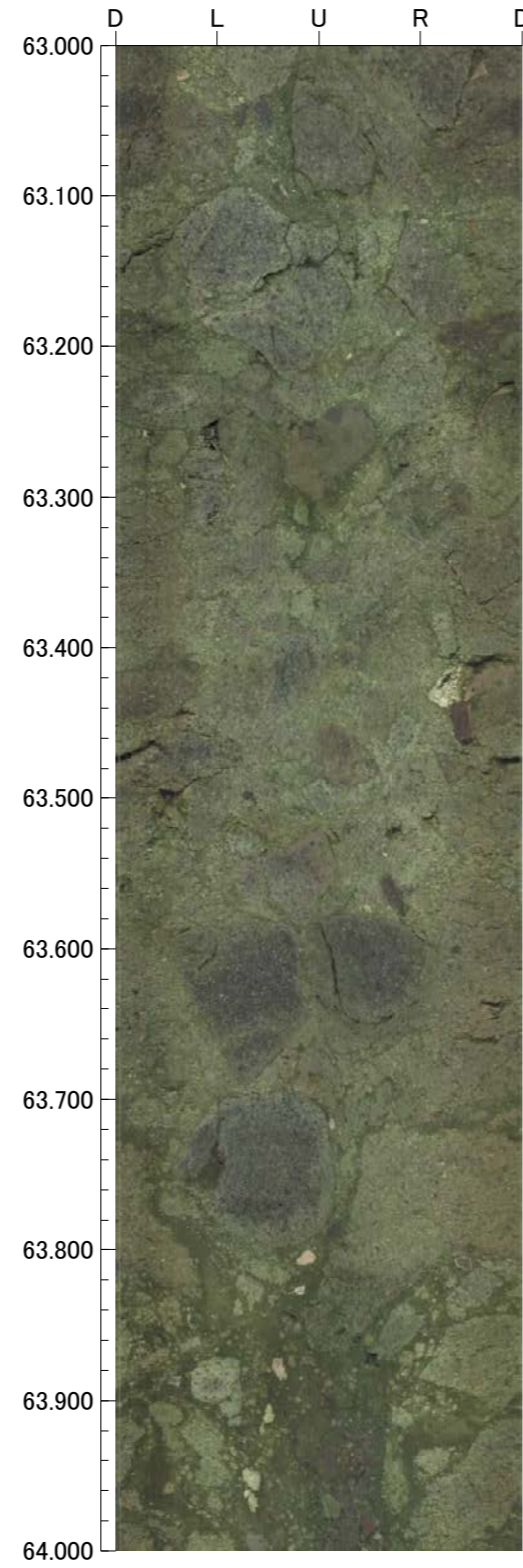
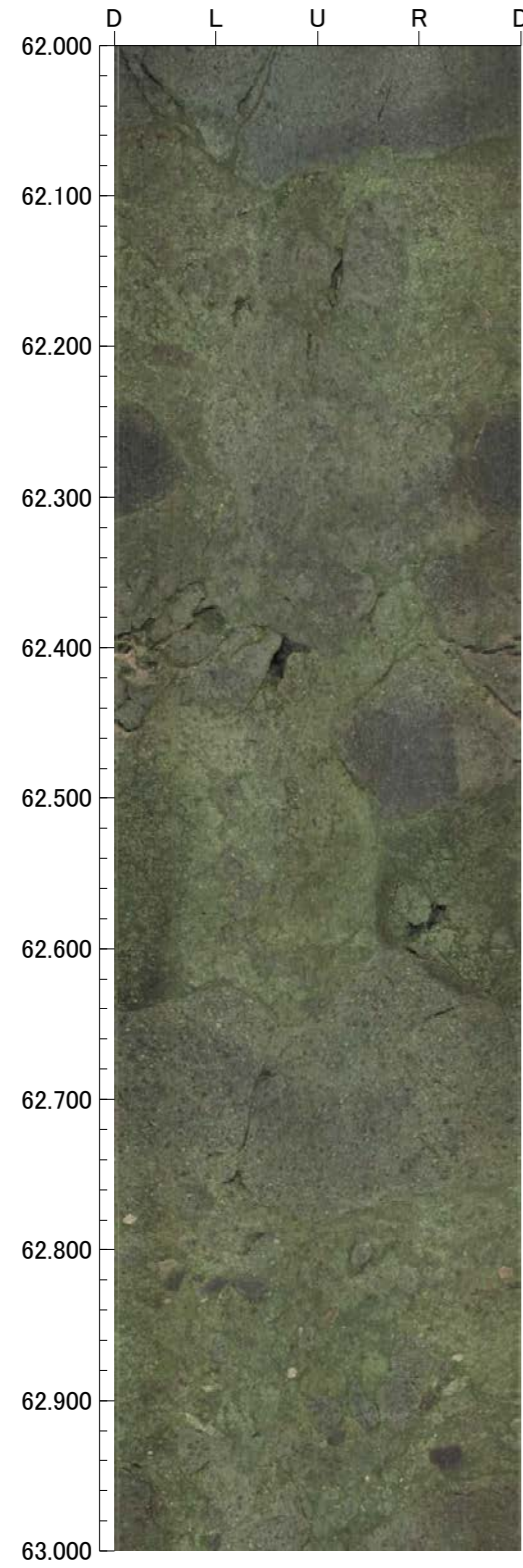

孔番：OS-11号孔

孔方位：126 孔傾斜：-45

66.000m - 70.000m

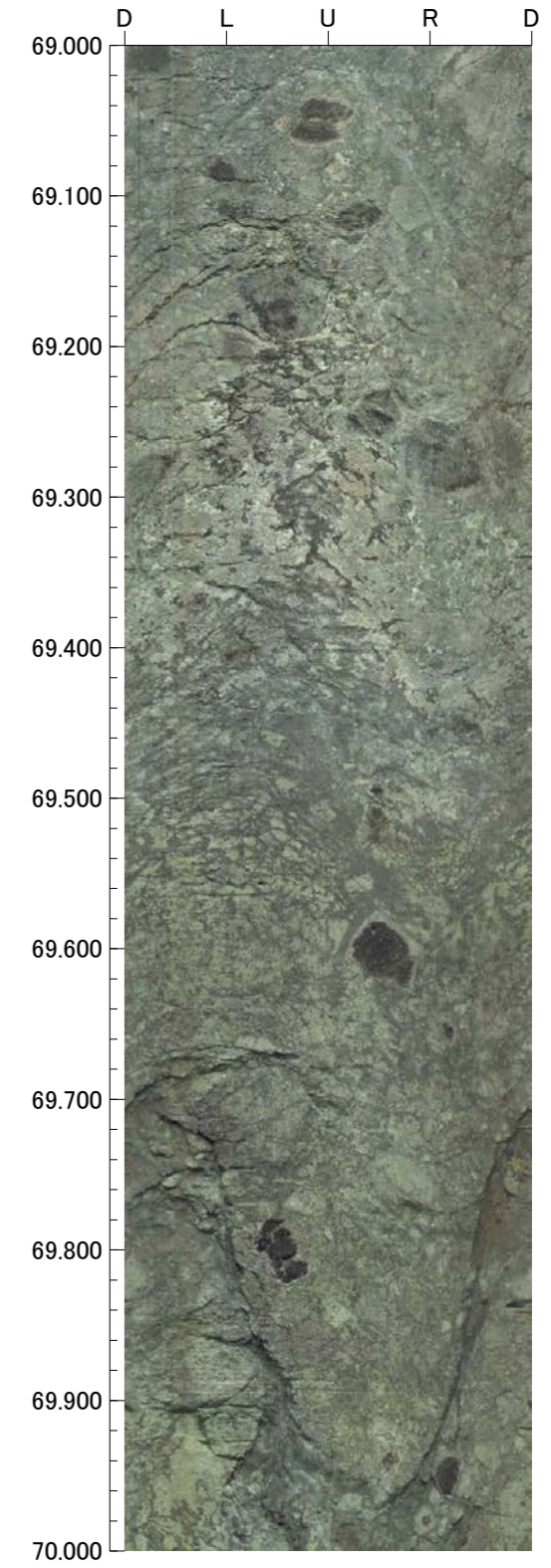
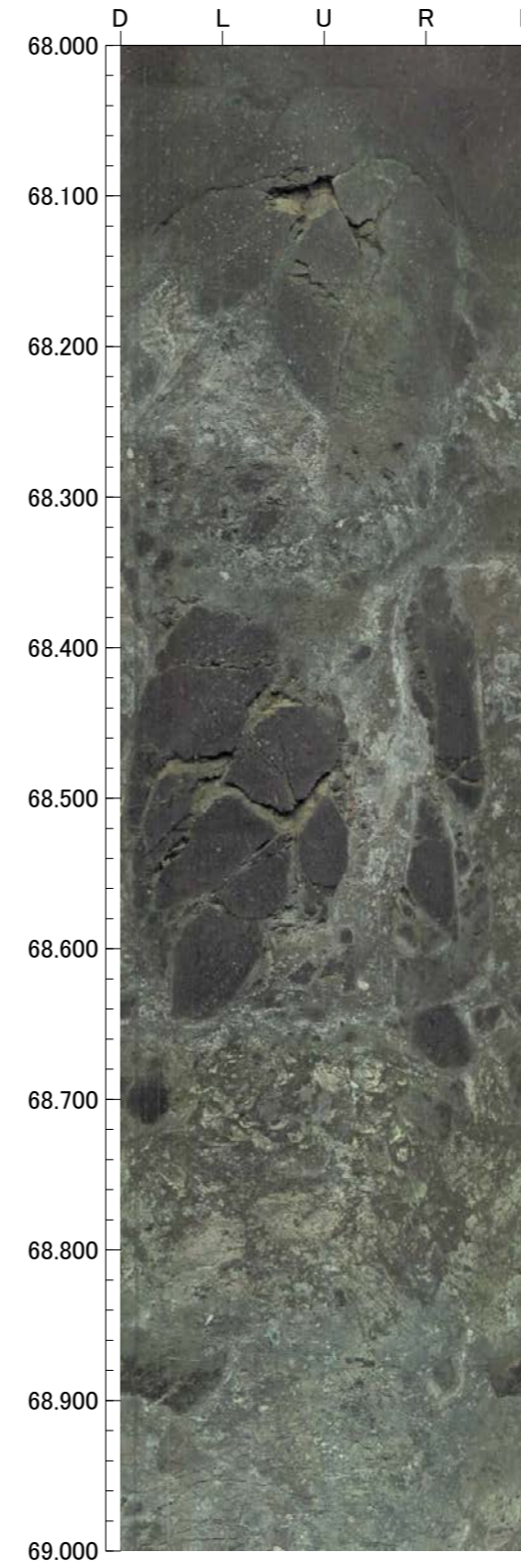
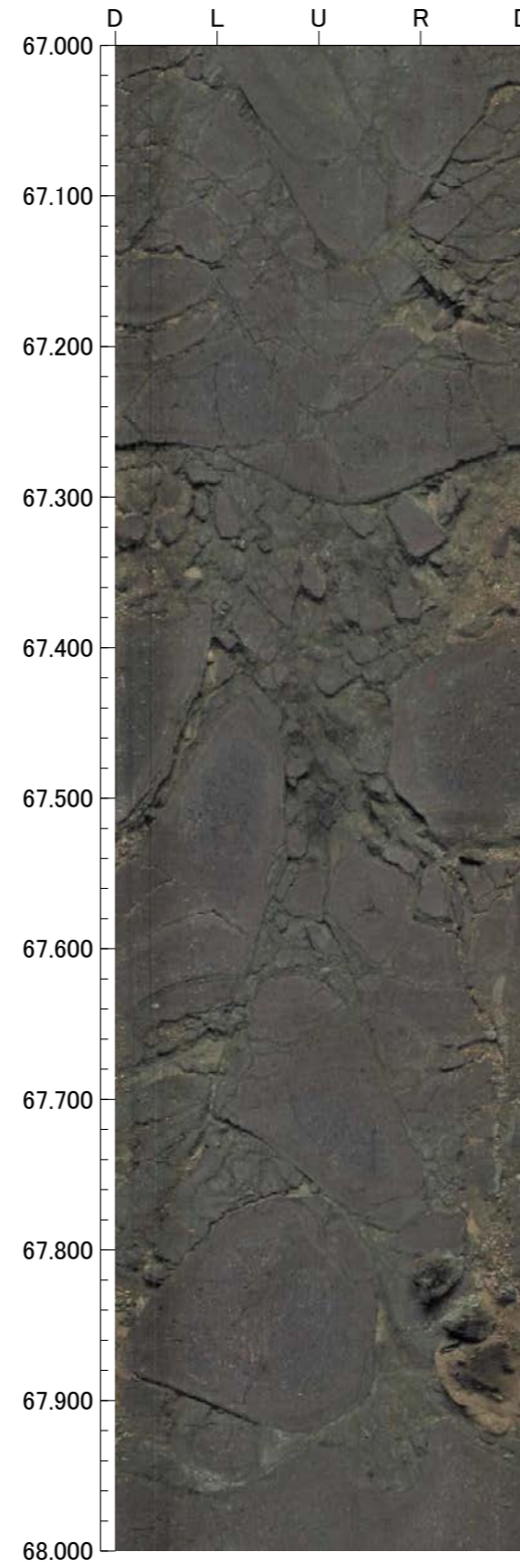
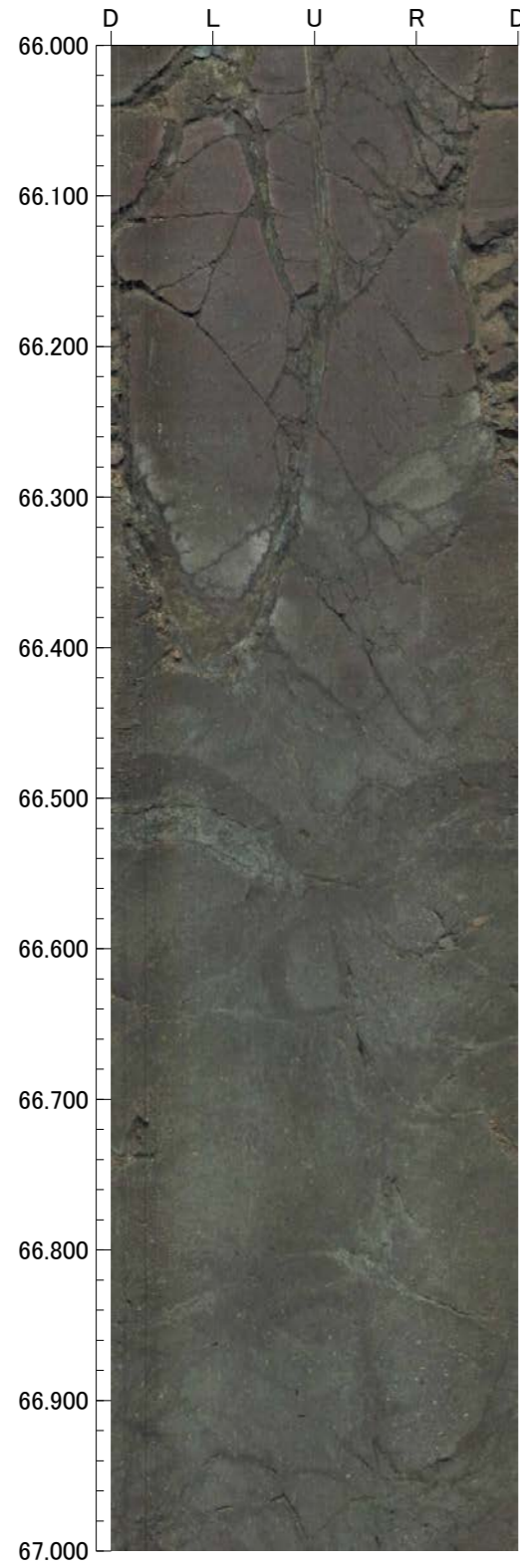

FD-1

GL = 38.94m

L = 39.0m

標尺 (m)	標高 (m)	深度 (m)	柱状図	地質名	色調	コア採取率 (%)				最大コア長 (cm)	RQD (%)	岩級区分	記 事
						20	40	60	80				
0	38.80	0.20	表土	表土	黒褐							-	0.00~0.19 表土。 0.19~2.02 埋土。
	37.53	2.00		埋土	褐 暗褐								
5			安山岩 (角礫質)	安山岩 (角礫質)	浅黄橙 ・ 暗赤褐 ・ オリーブ 灰					35	98	Bb	
										47	100		
										100	100		
										100	100		
										63	100		
										73	100		
										100	100		
										61	100		
										61	93		
										63	100		
15	27.94	15.55	安山岩 (均質)	安山岩 (均質)	青黒 ・ 灰白 ・ 暗赤褐 ・ 浅黄橙					48	100	Ba	18.17~18.18 見掛けの傾斜角45° の明灰色の鉱物脈あり。
										58	95		
										25	84		
										40	93		
										27	81		
										26	73		
										80	80		
										50	100		
										30	91		
										71	100		
25			安山岩 (均質)	安山岩 (均質)	暗灰 ・ 赤黒 ・ 暗赤褐					55	90	Ca	21.68~21.70 見掛けの傾斜角50° の白~淡桃色の鉱物脈あり。
										52	75		
										42	90		
										49	100		
										63	100		
										29	100		
										40	70		
										69	100		
										17	72		
										47	86		
35	17.87	29.80	安山岩 (角礫質)	安山岩 (角礫質)	暗灰 ・ 黒 ・ 赤橙					100	100	Bb	31.34~31.48 細片状コア。
										73	64		
										27	94		
										51	100		
										97	100		
										100	100		
										76	95		
										100	100		
										76	95		
										76	95		
40	11.36	39.00											

FD-1(0.00~30.00m)

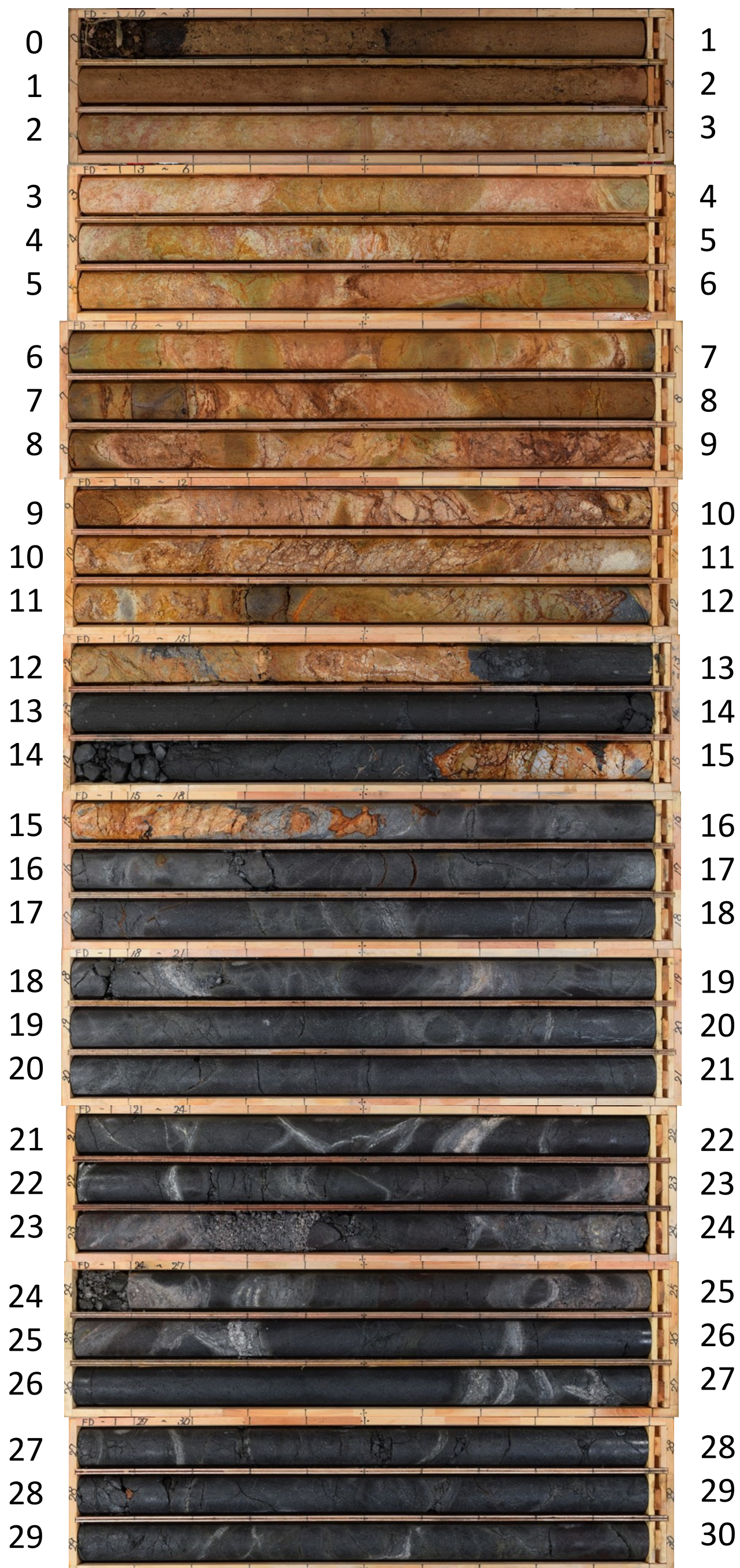

FD-1 (30.00~39.00m)



孔番：FD-1号孔

孔方位：87 孔傾斜：-45

1.200m - 3.000m

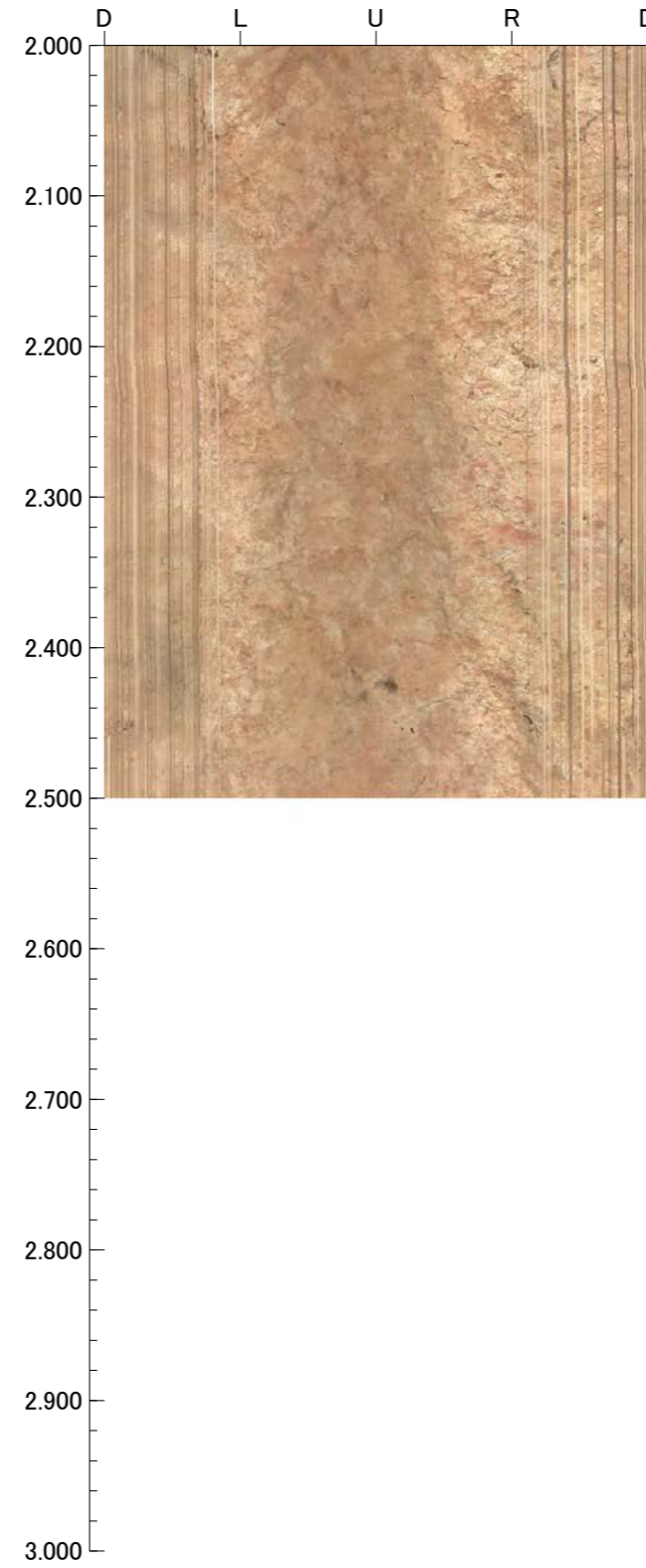
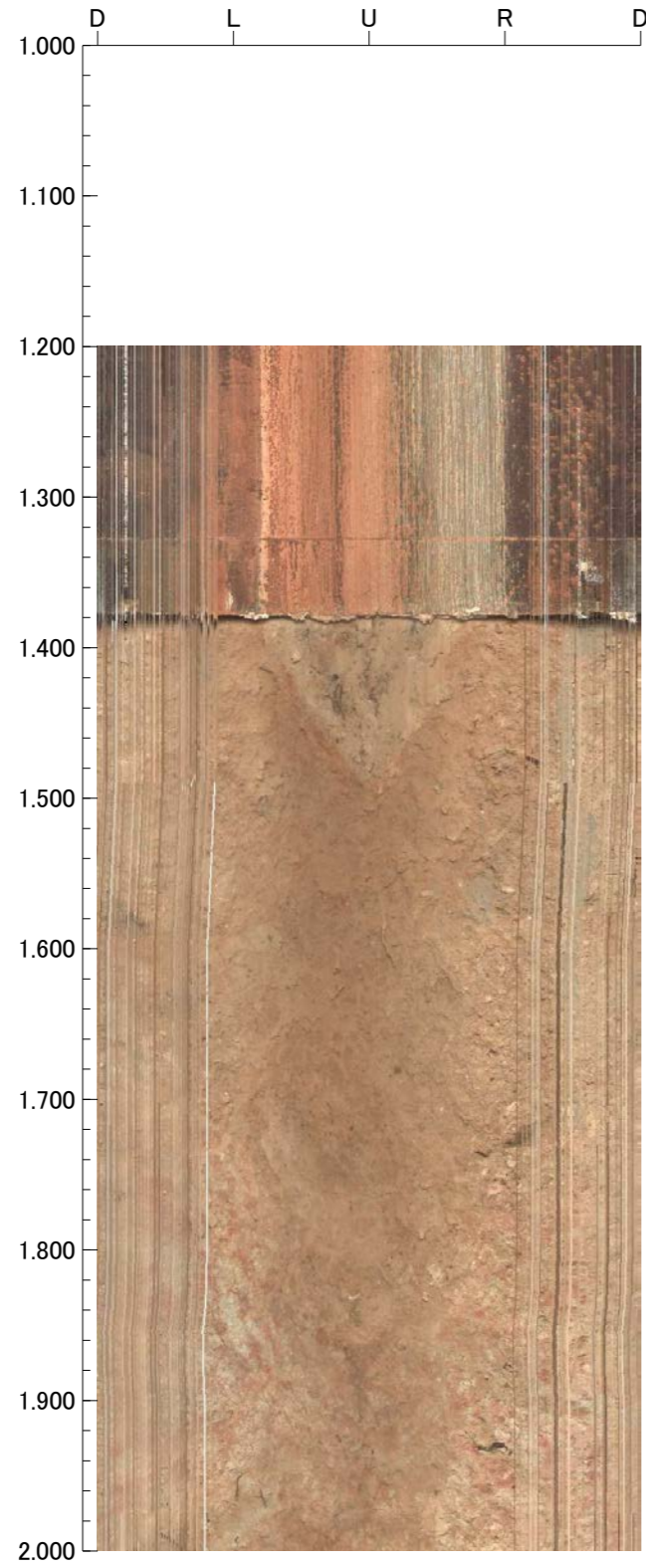

孔番：FD-1号孔

孔方位：87 孔傾斜：-45

2.420m - 6.000m

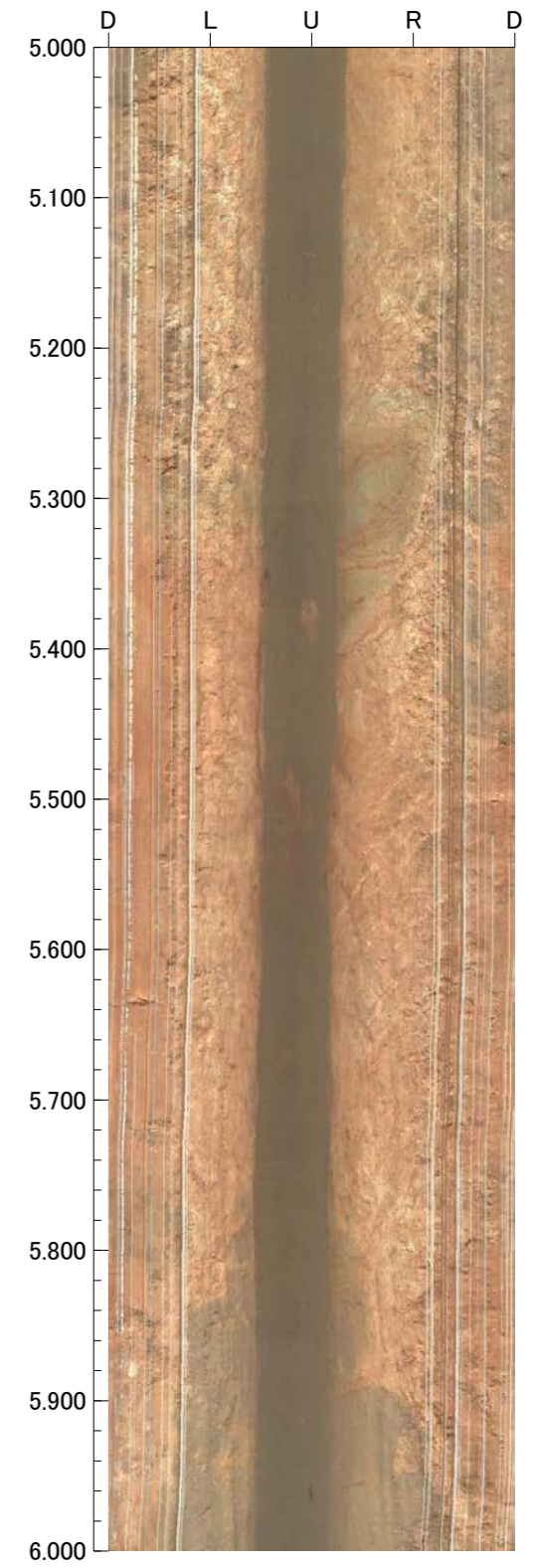
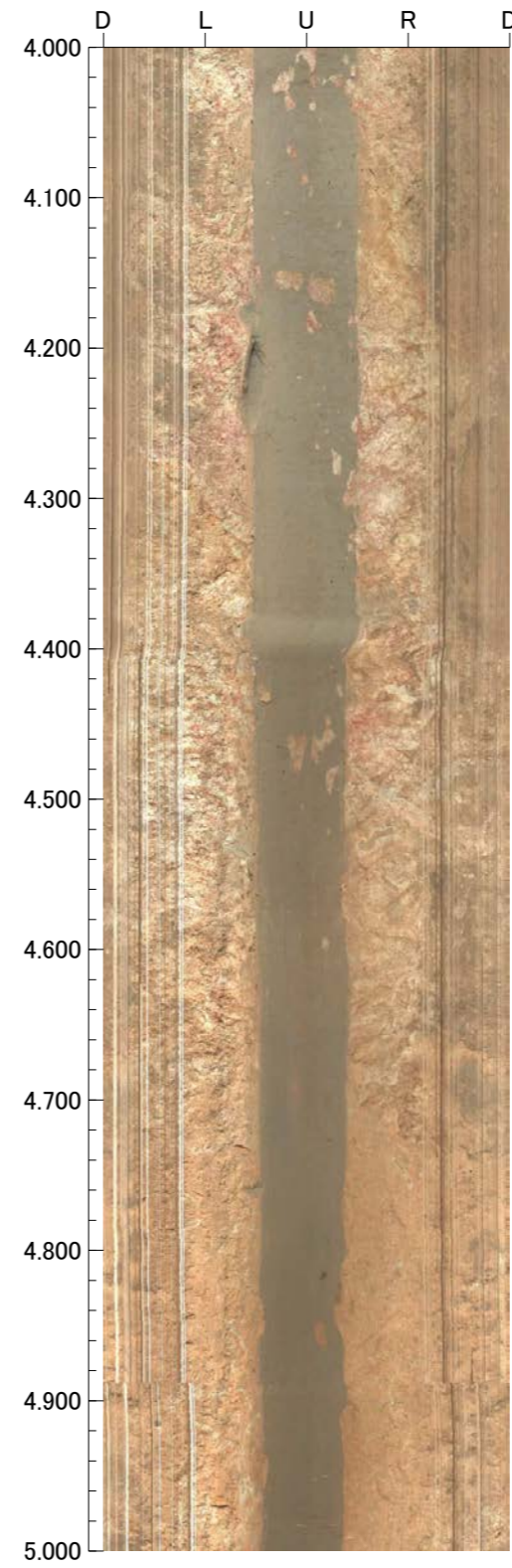
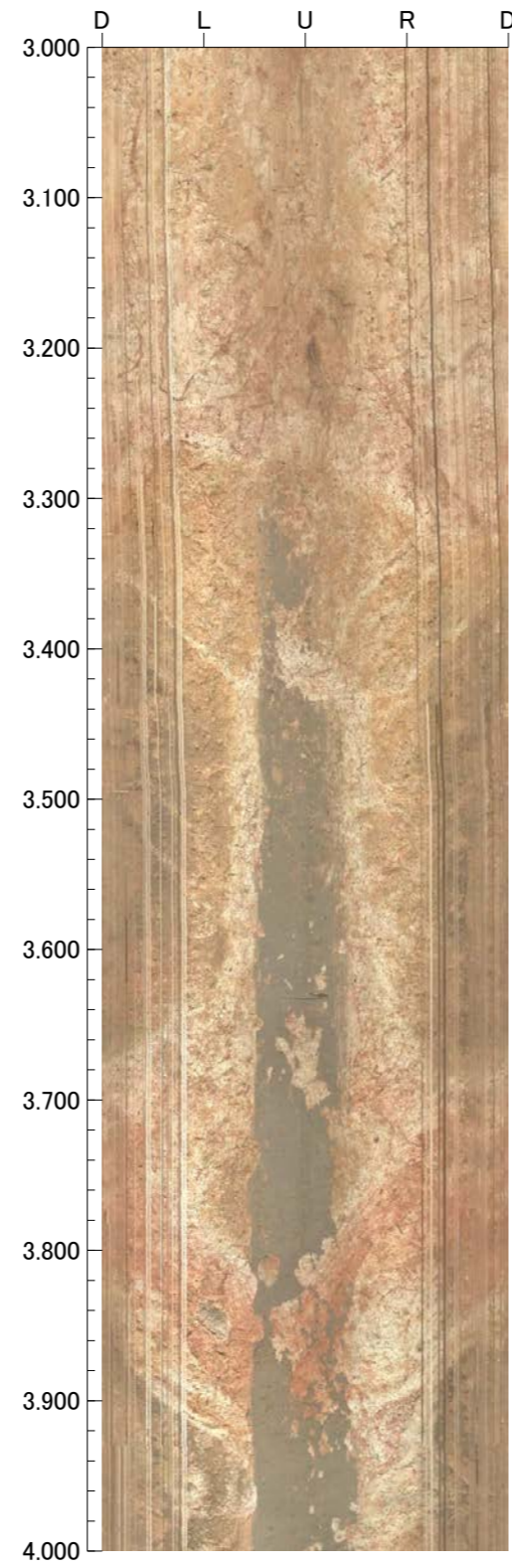
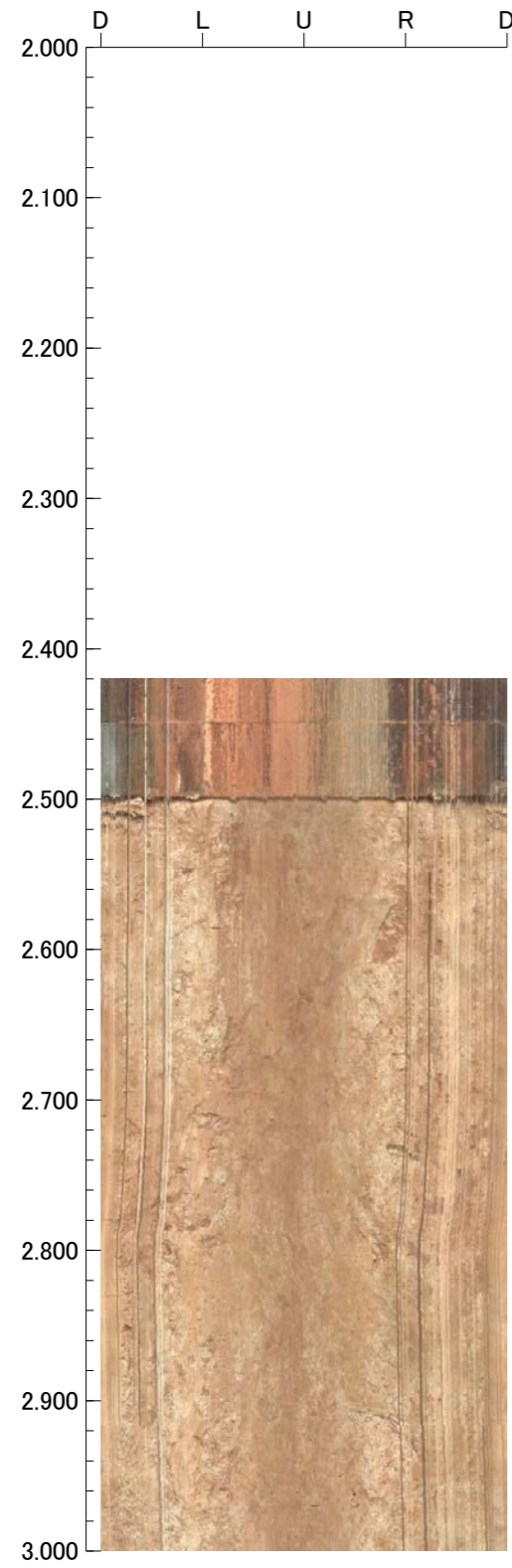



孔番：FD-1号孔

孔方位：87 孔傾斜：-45

6.000m - 10.000m

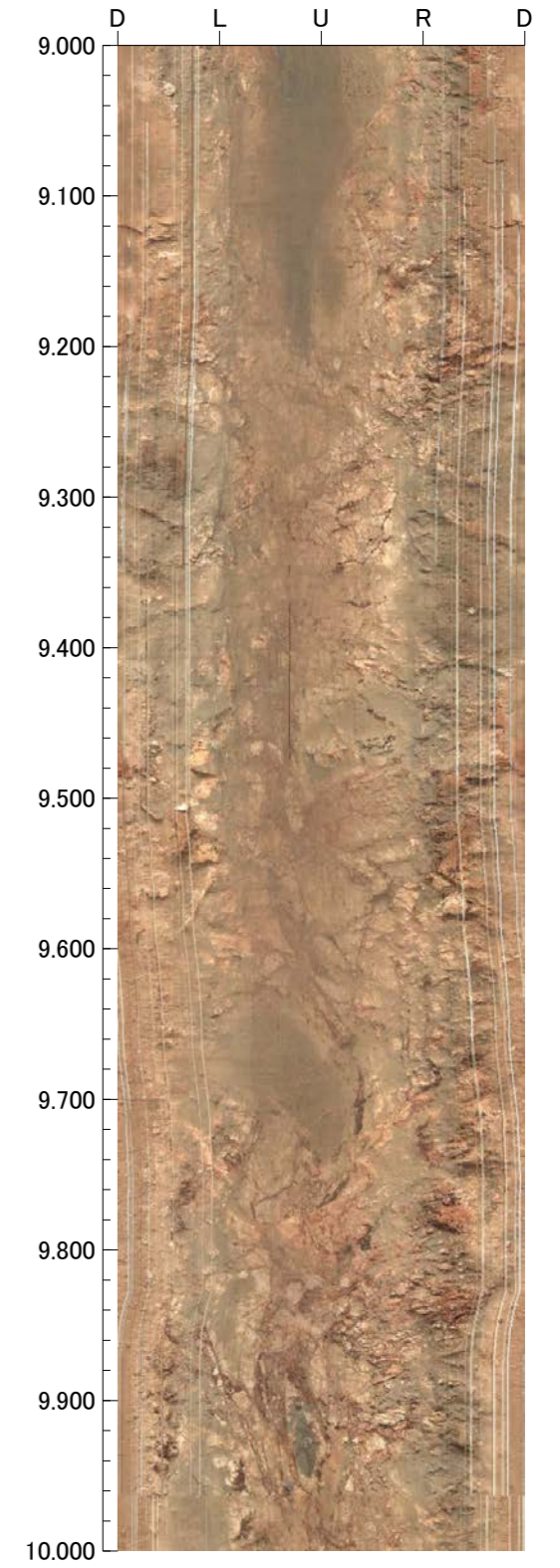
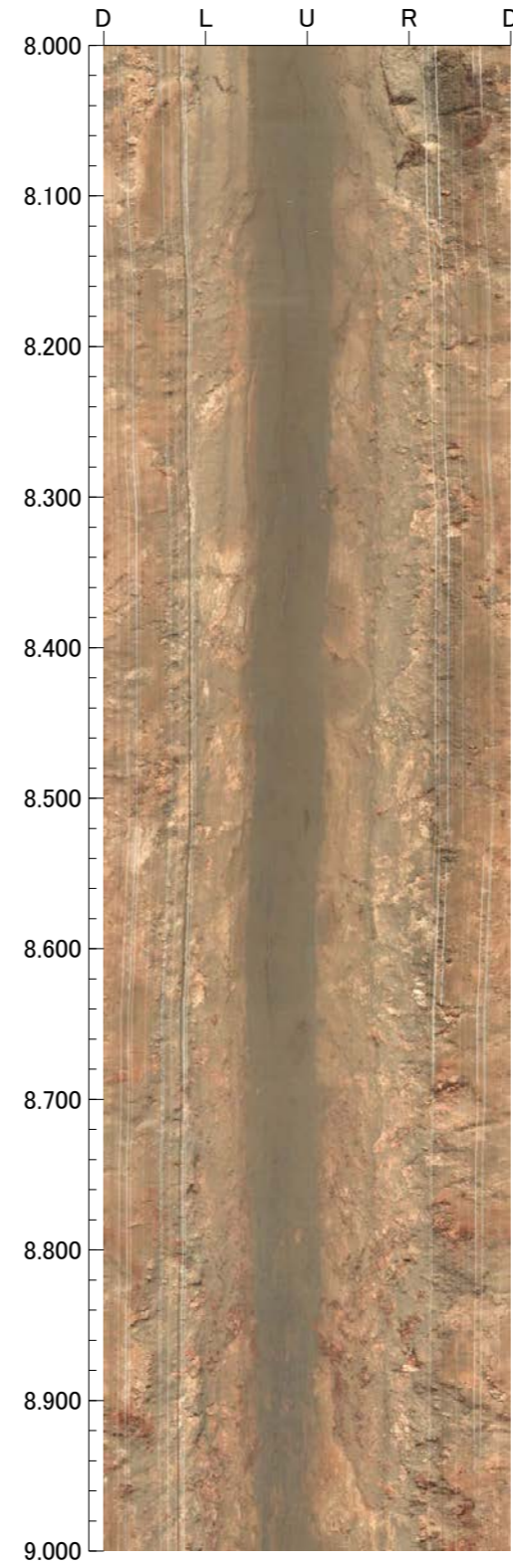
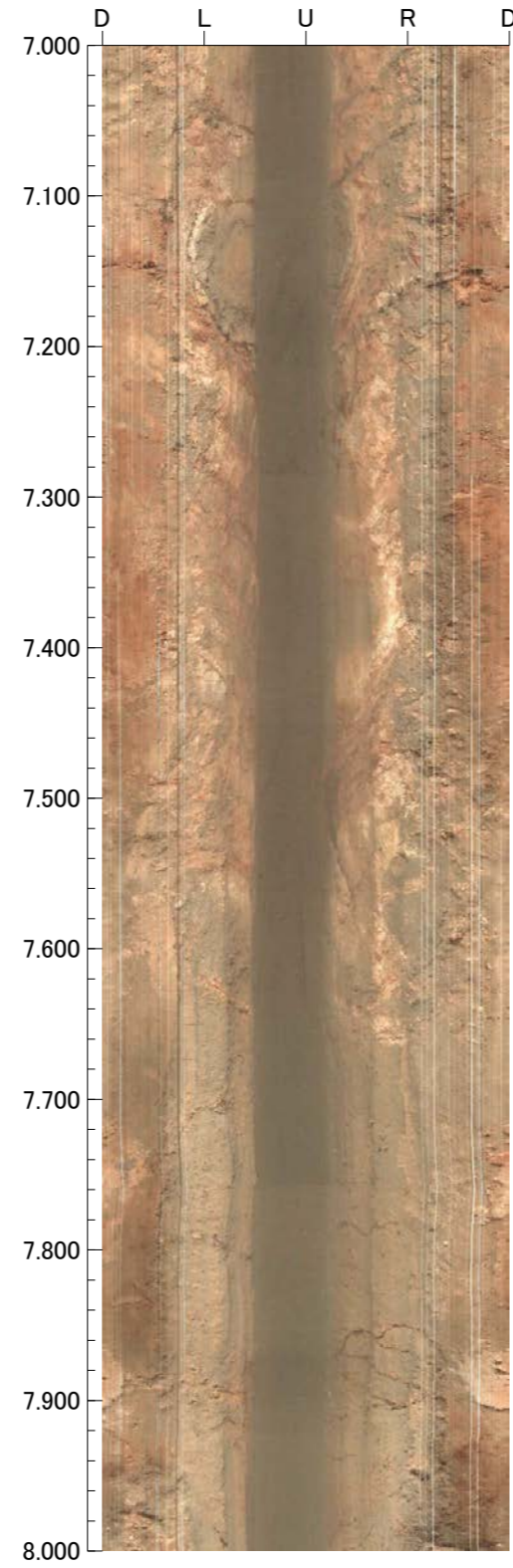
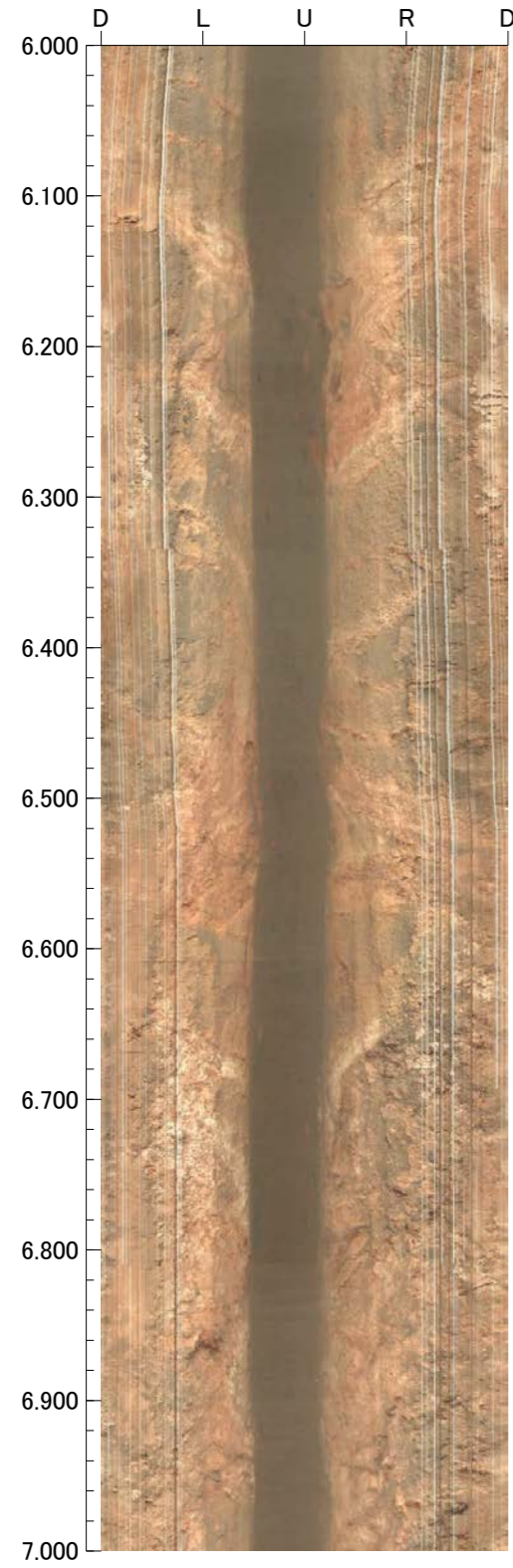

孔番：FD-1号孔

孔方位：87 孔傾斜：-45

10.000m - 14.000m

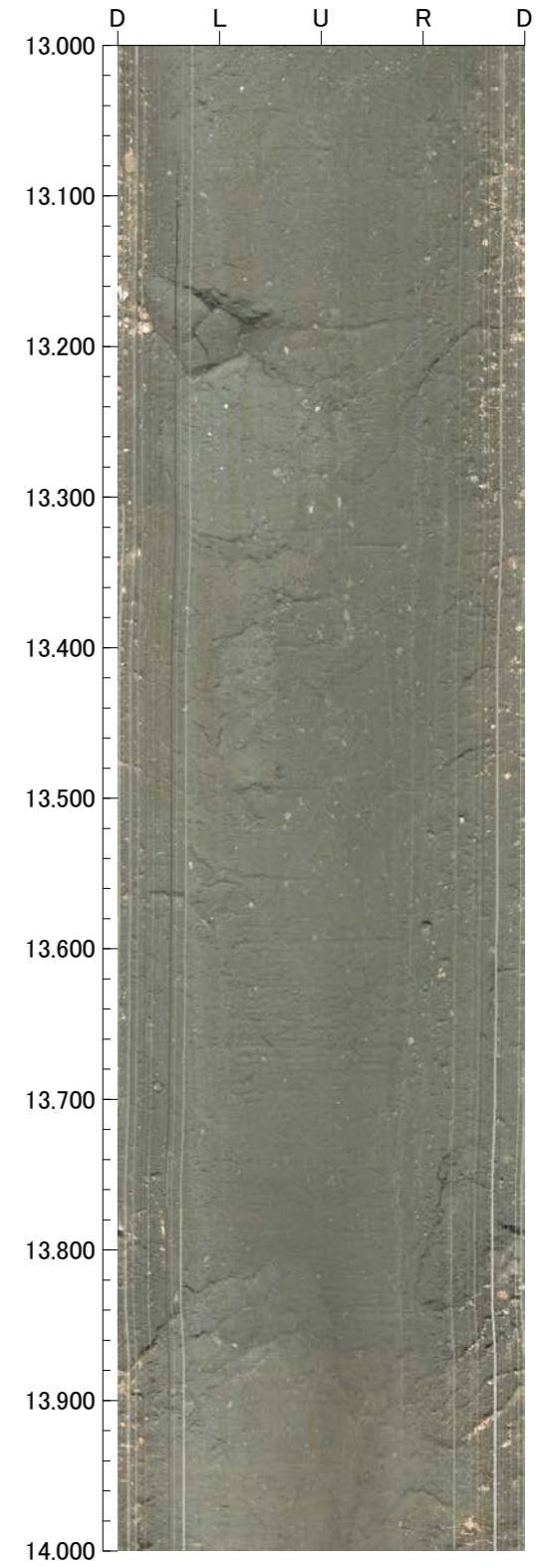
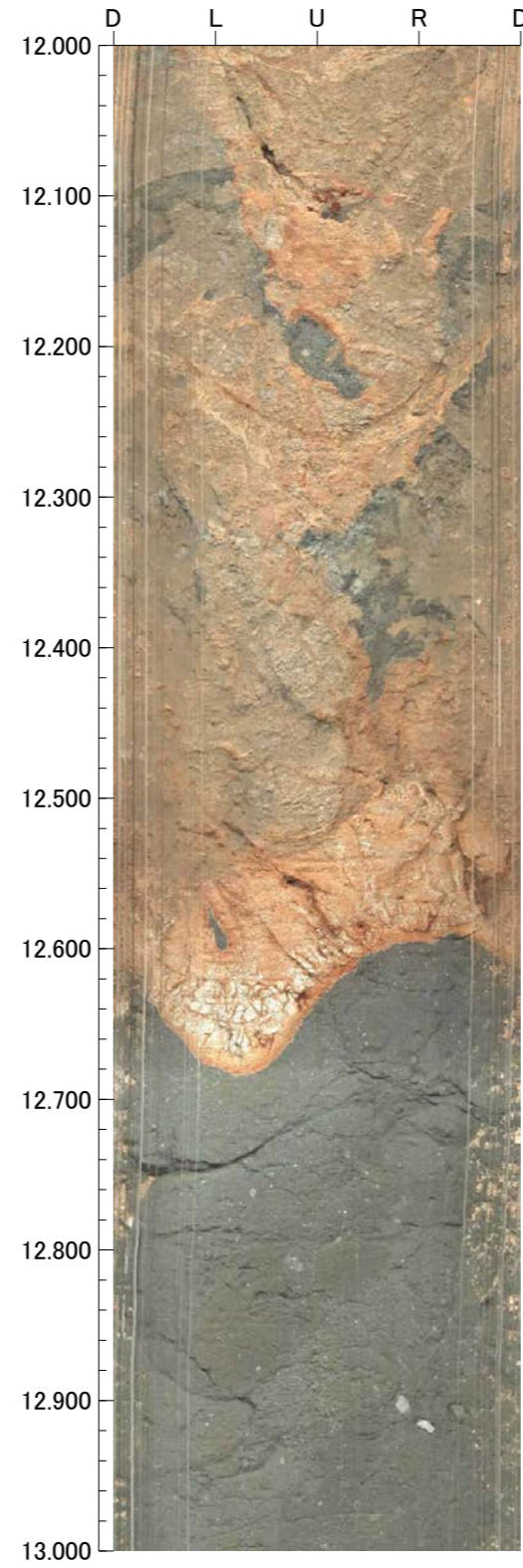
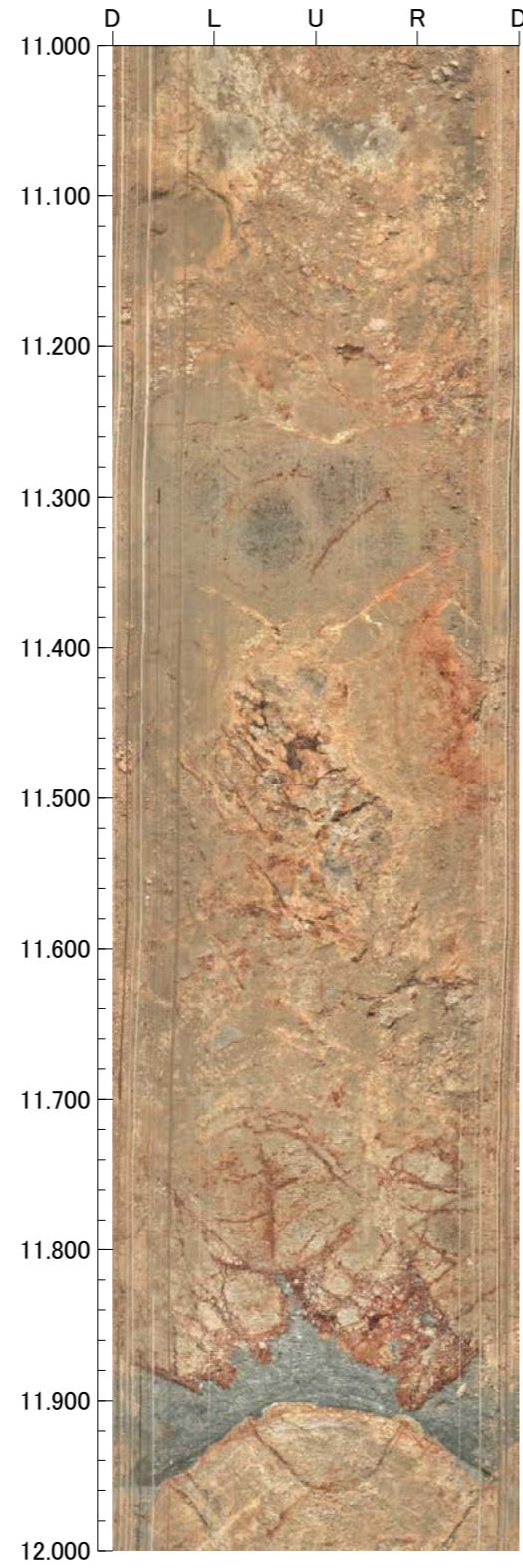
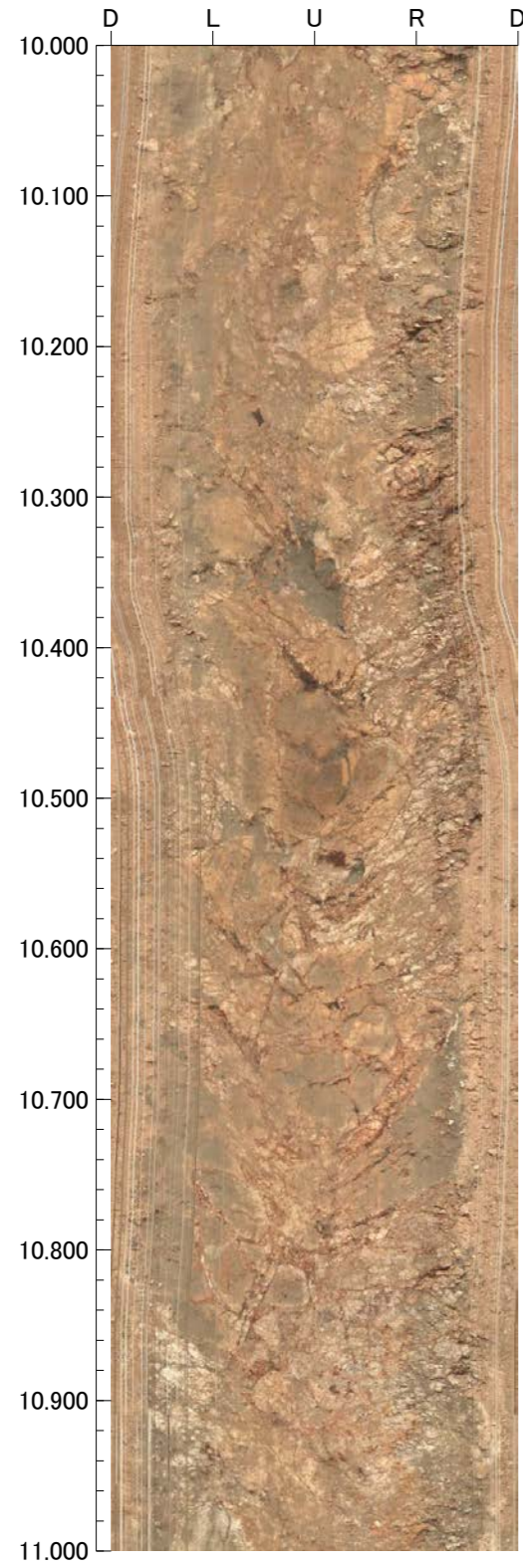

14.000m - 18.000m

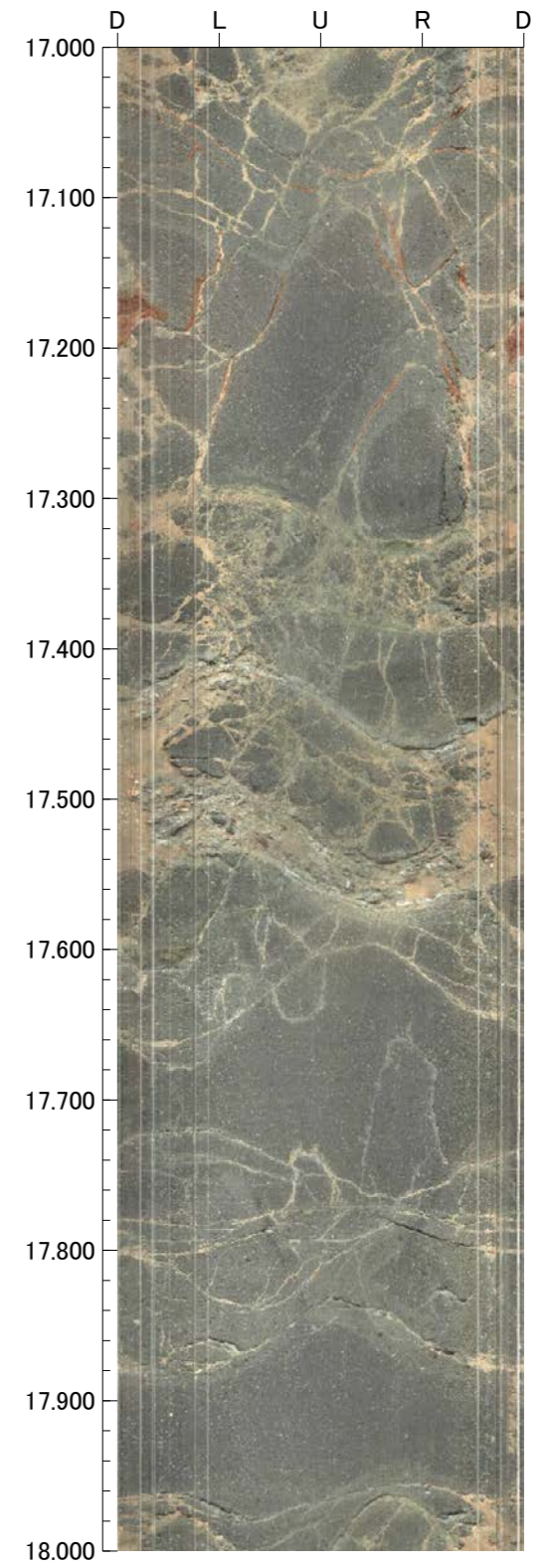
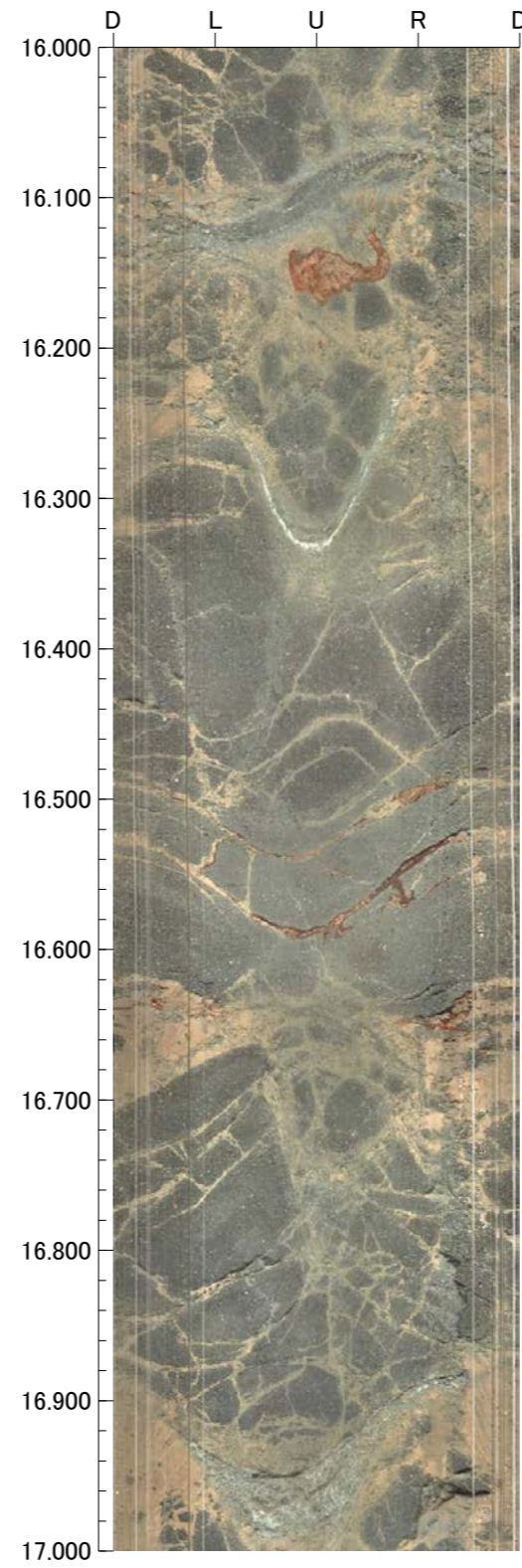
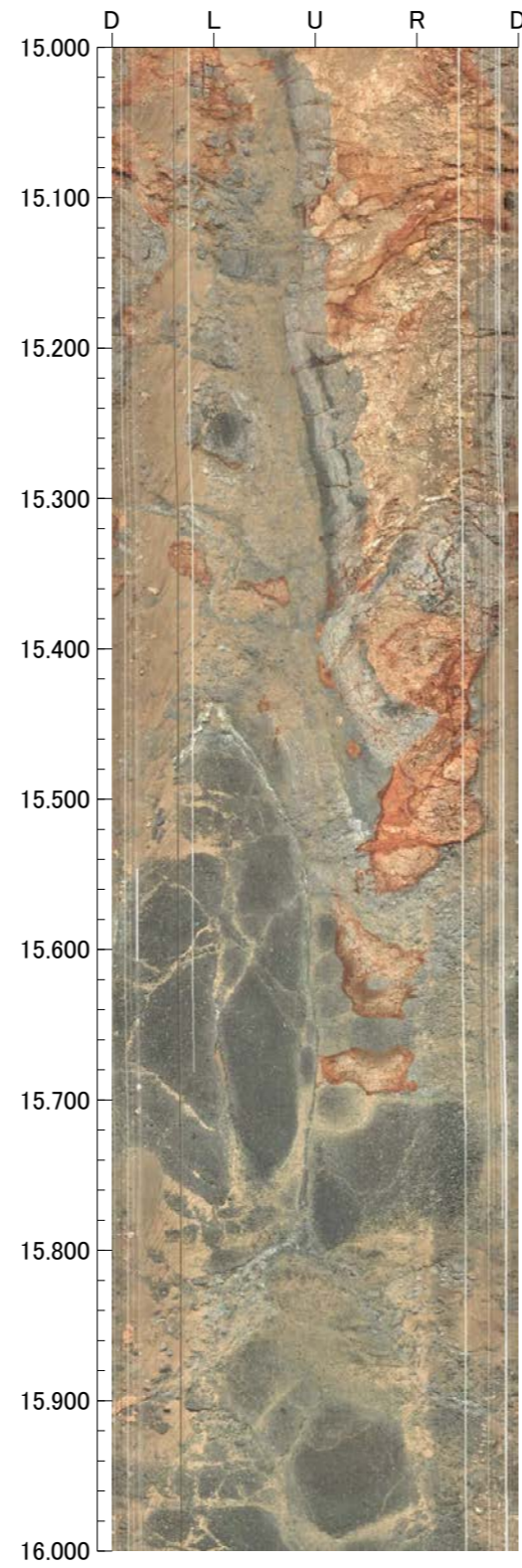
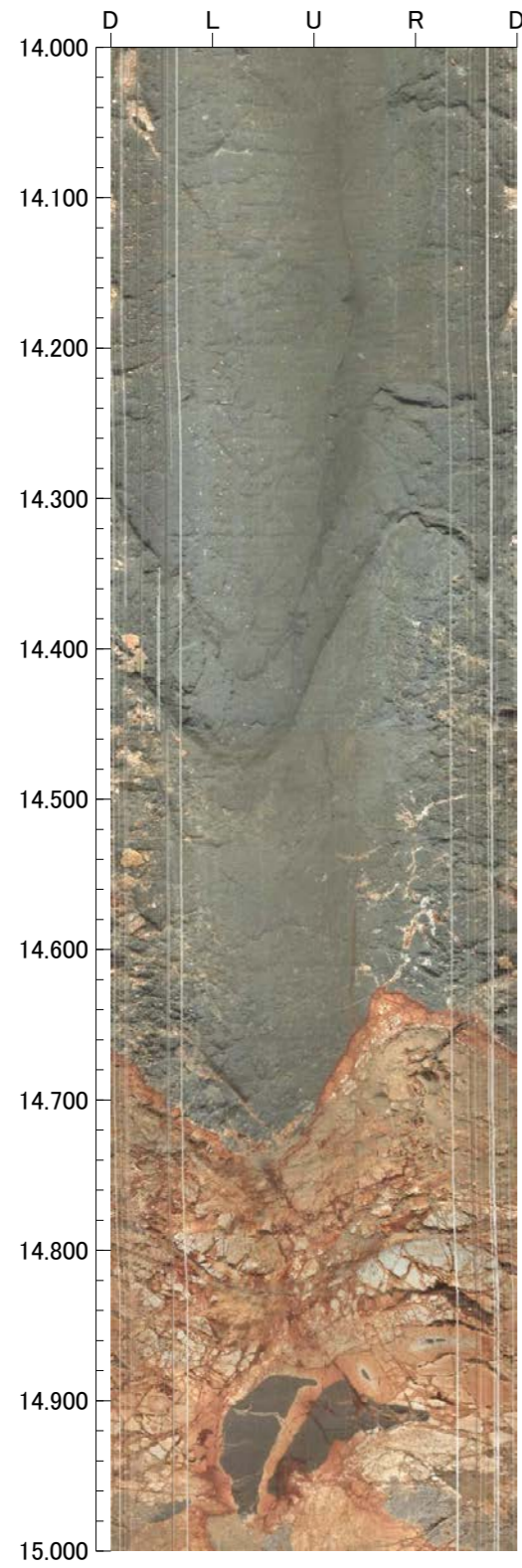

孔番：FD-1号孔

孔方位：87 孔傾斜：-45

18.000m - 22.000m

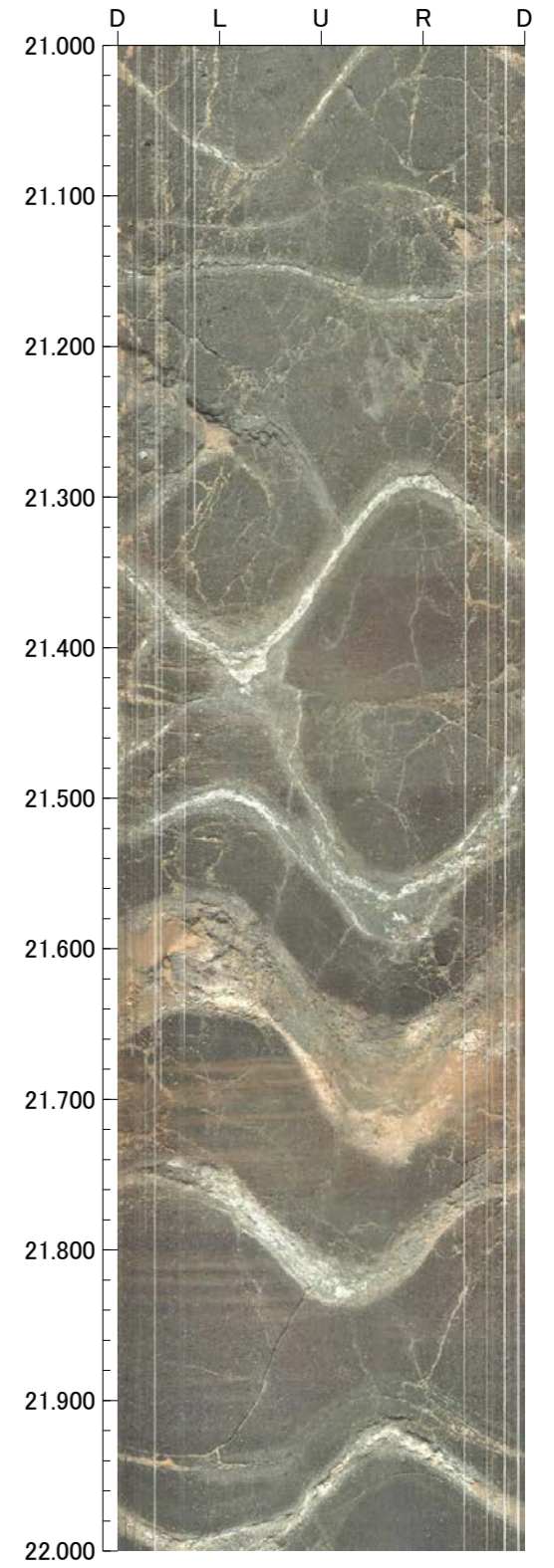
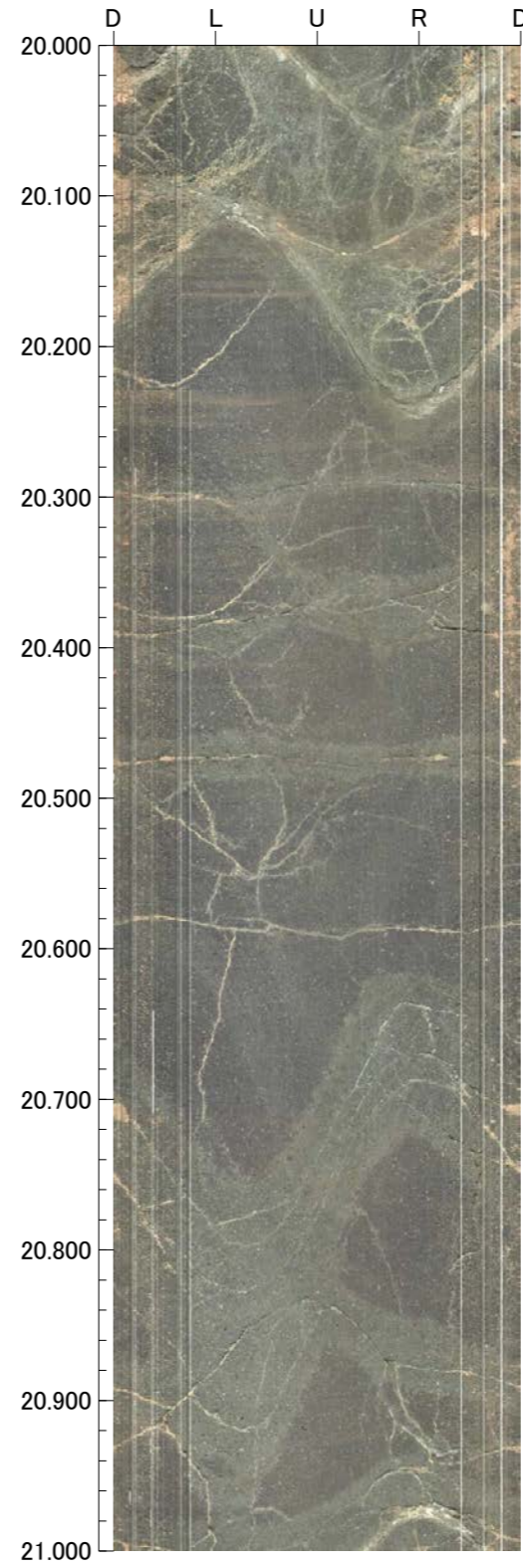
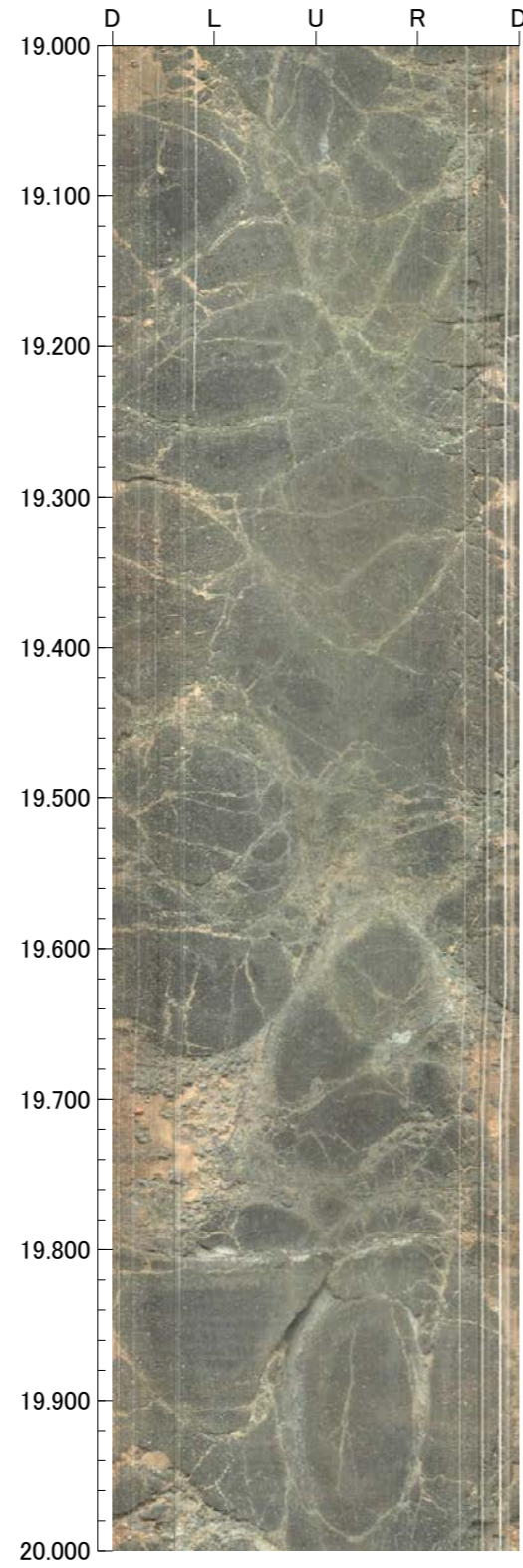
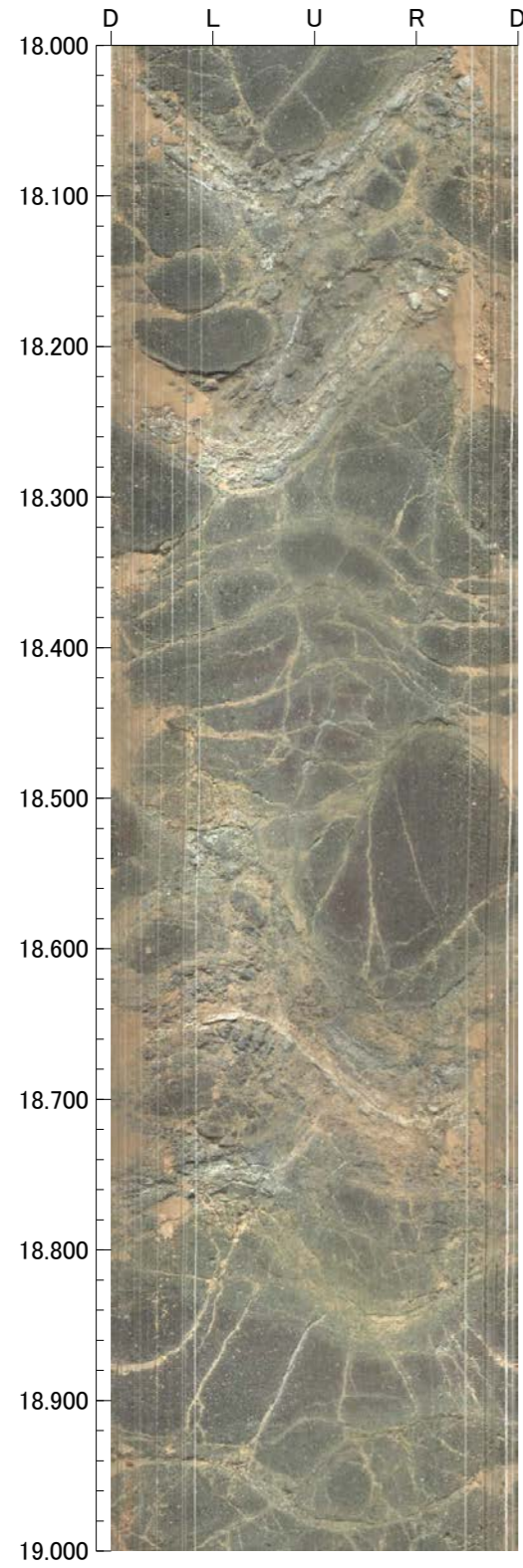

孔番：FD-1号孔

孔方位：87 孔傾斜：-45

22.000m - 26.000m

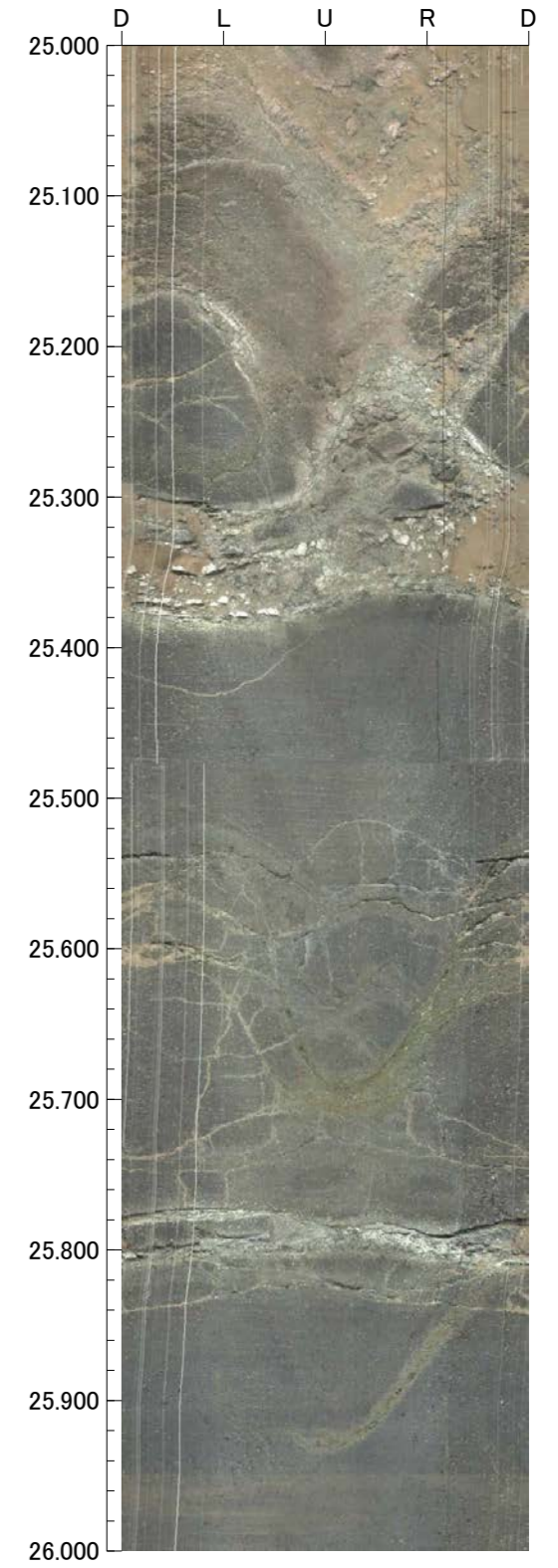
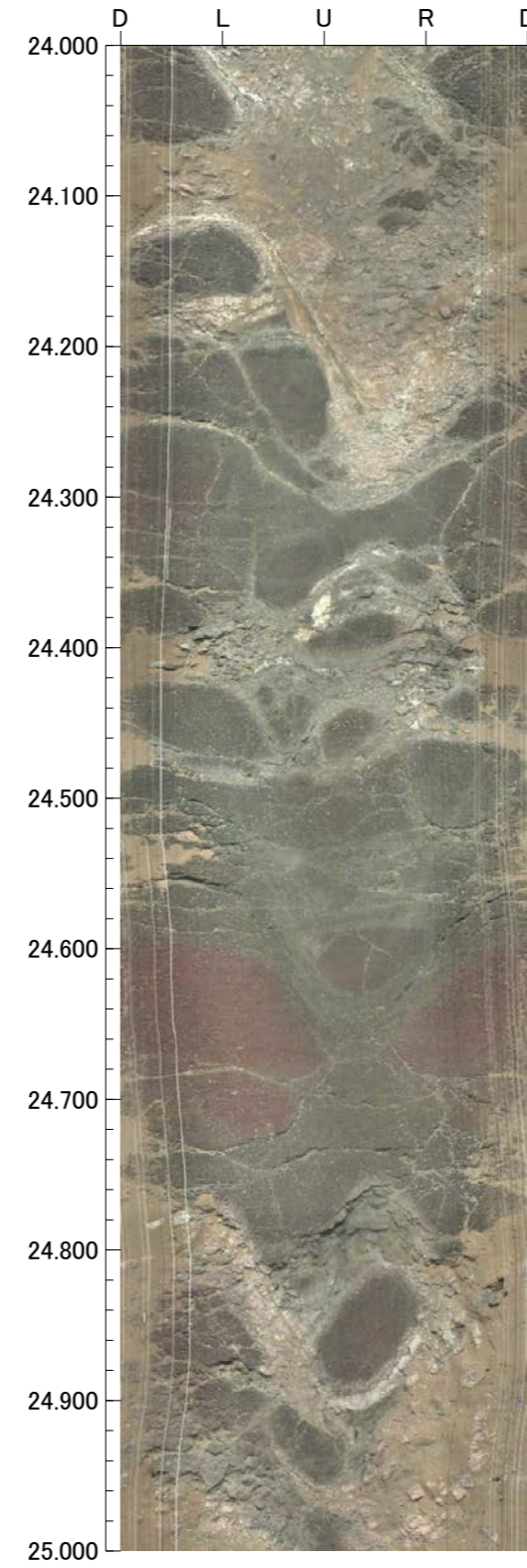
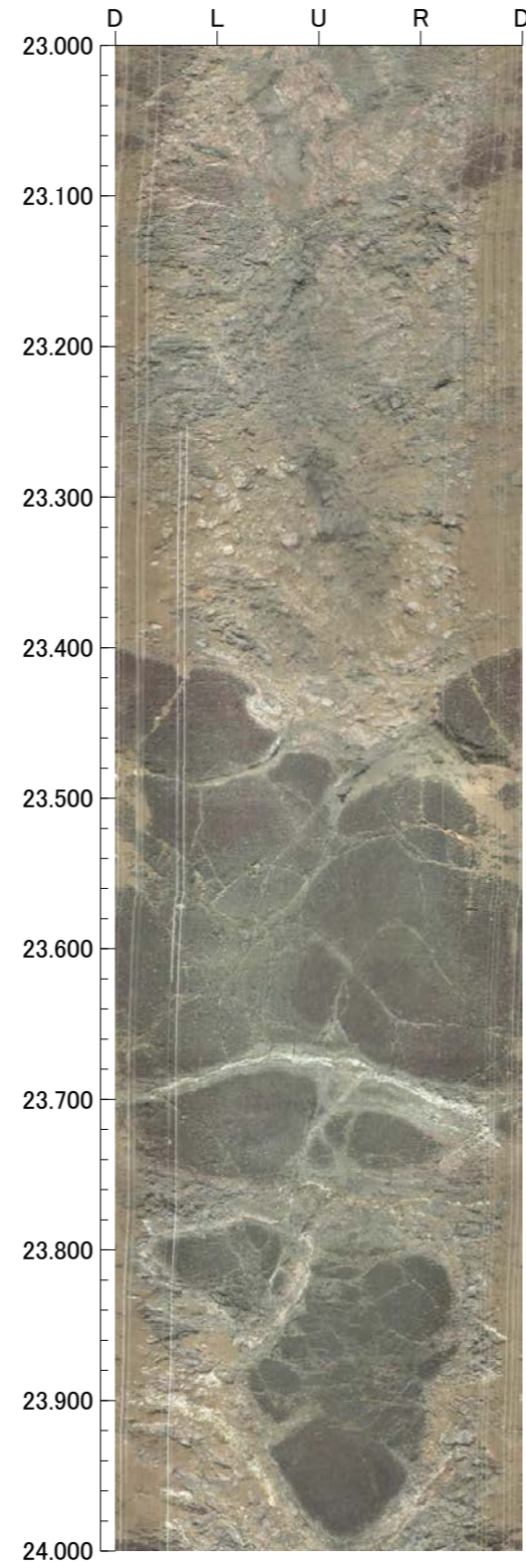
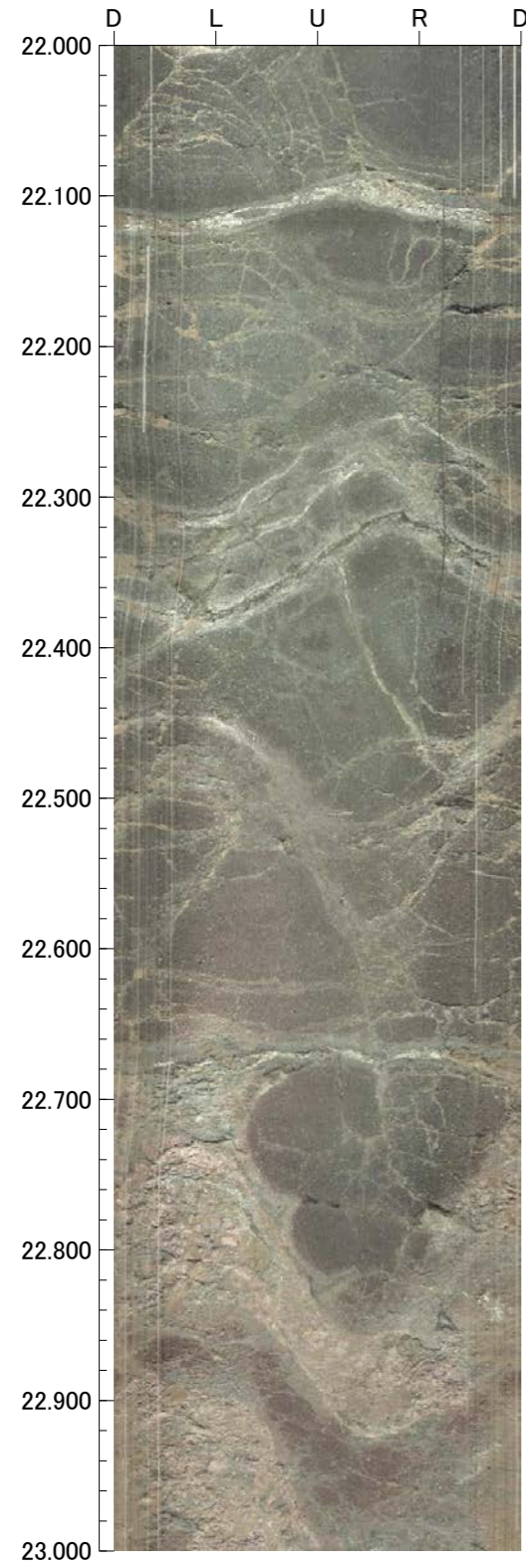

孔番：FD-1号孔

孔方位：87 孔傾斜：-45

26.000m - 30.000m

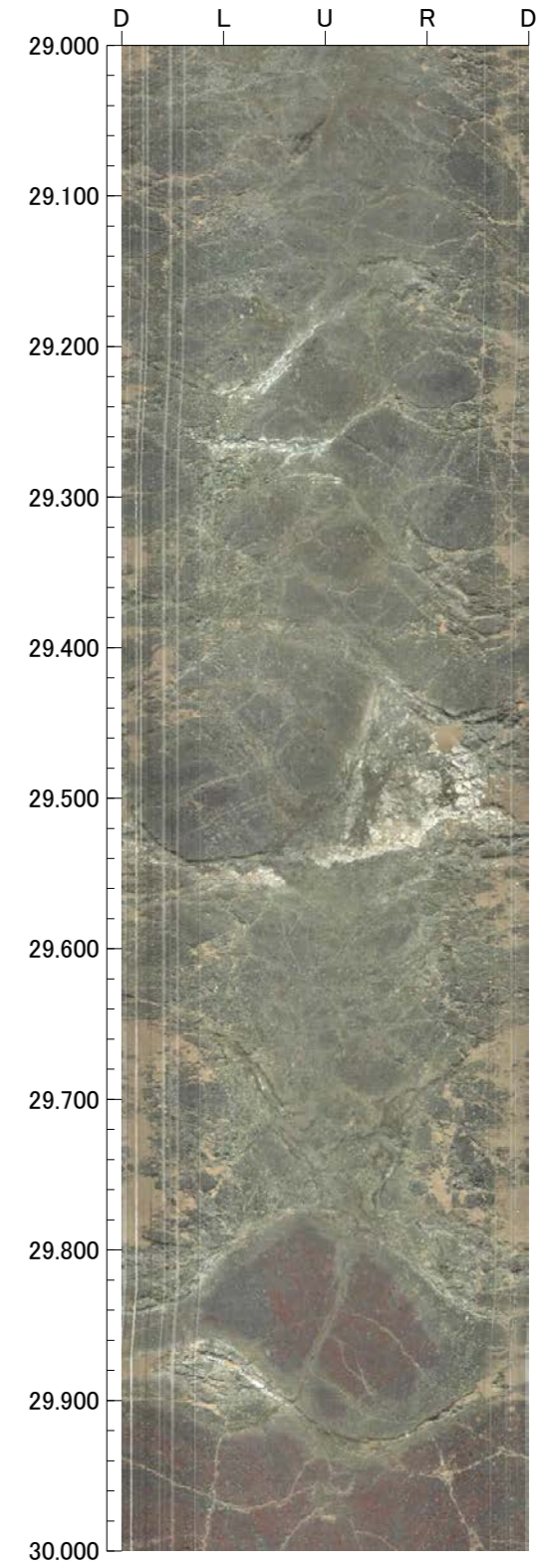
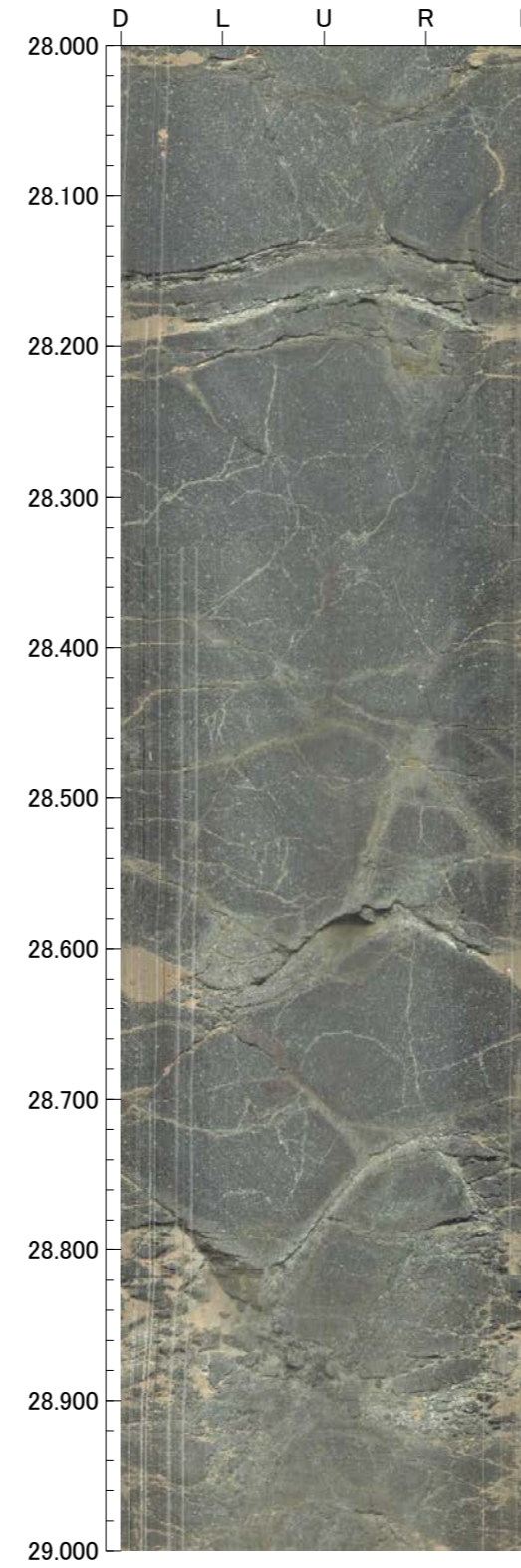
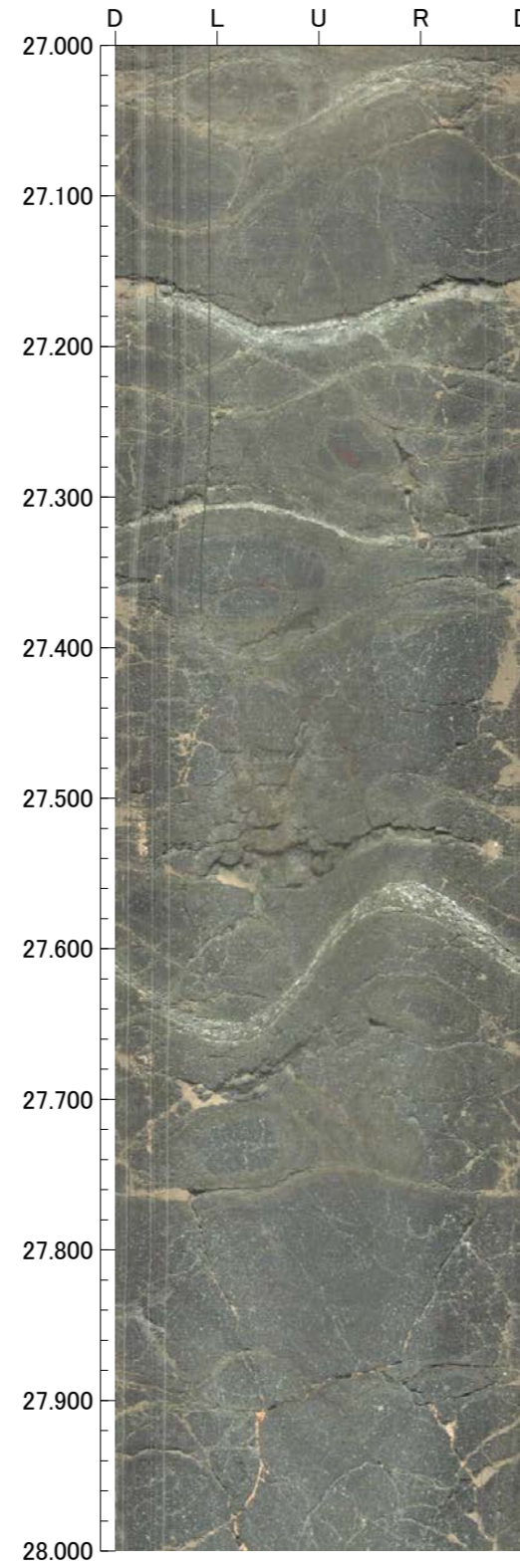

孔番：FD-1号孔

孔方位：87 孔傾斜：-45

30.000m - 34.000m

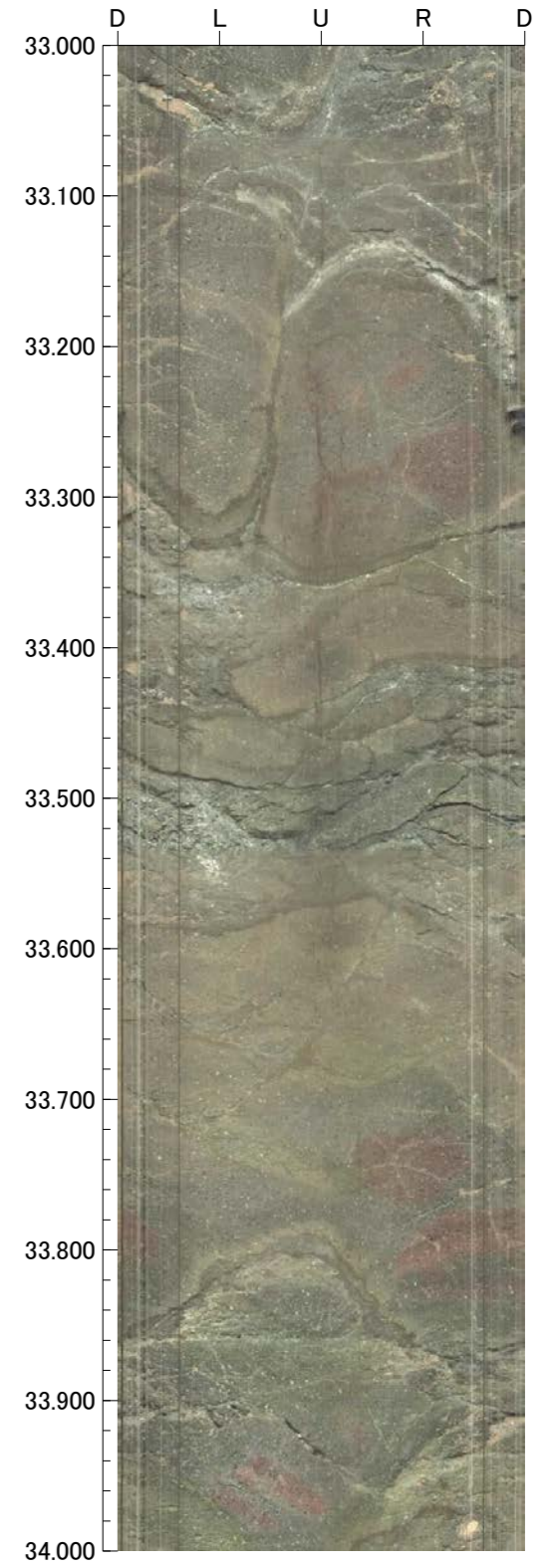
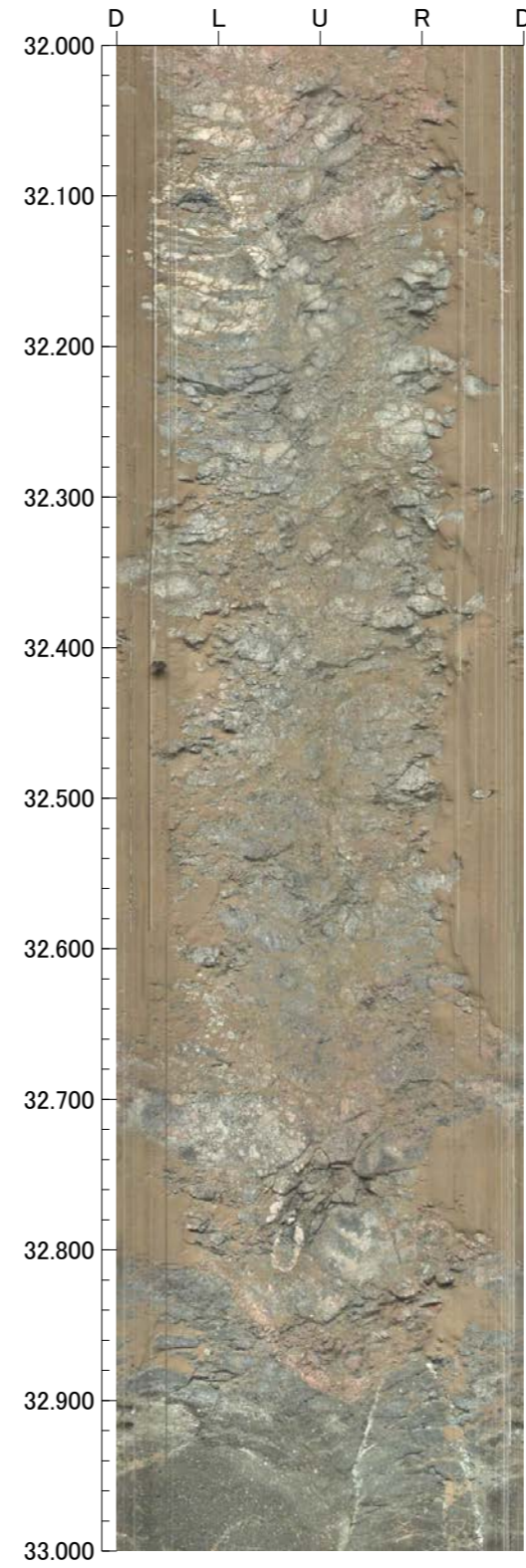
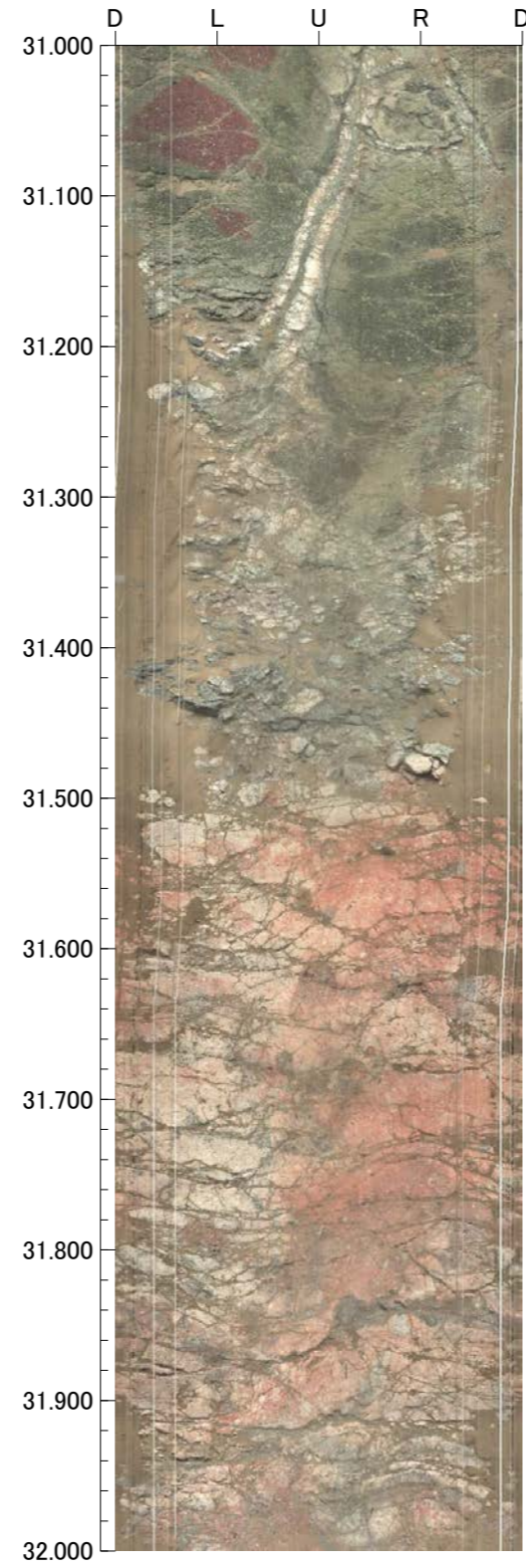
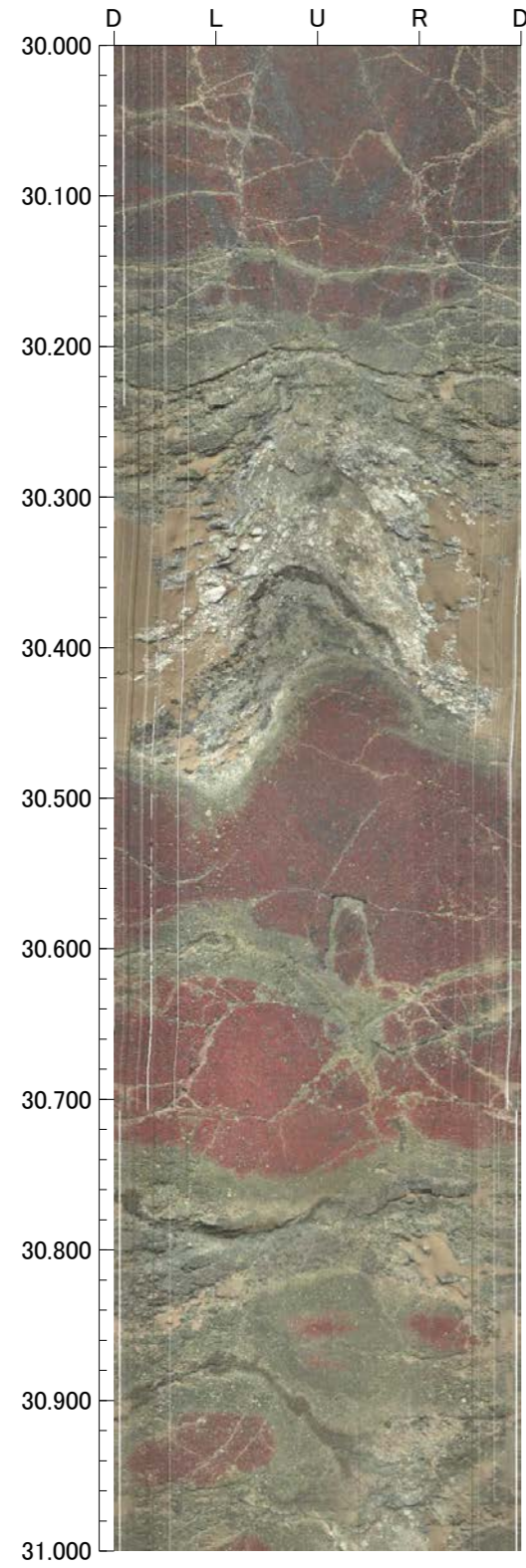

孔番：FD-1号孔

孔方位：87 孔傾斜：-45

34.000m - 38.000m

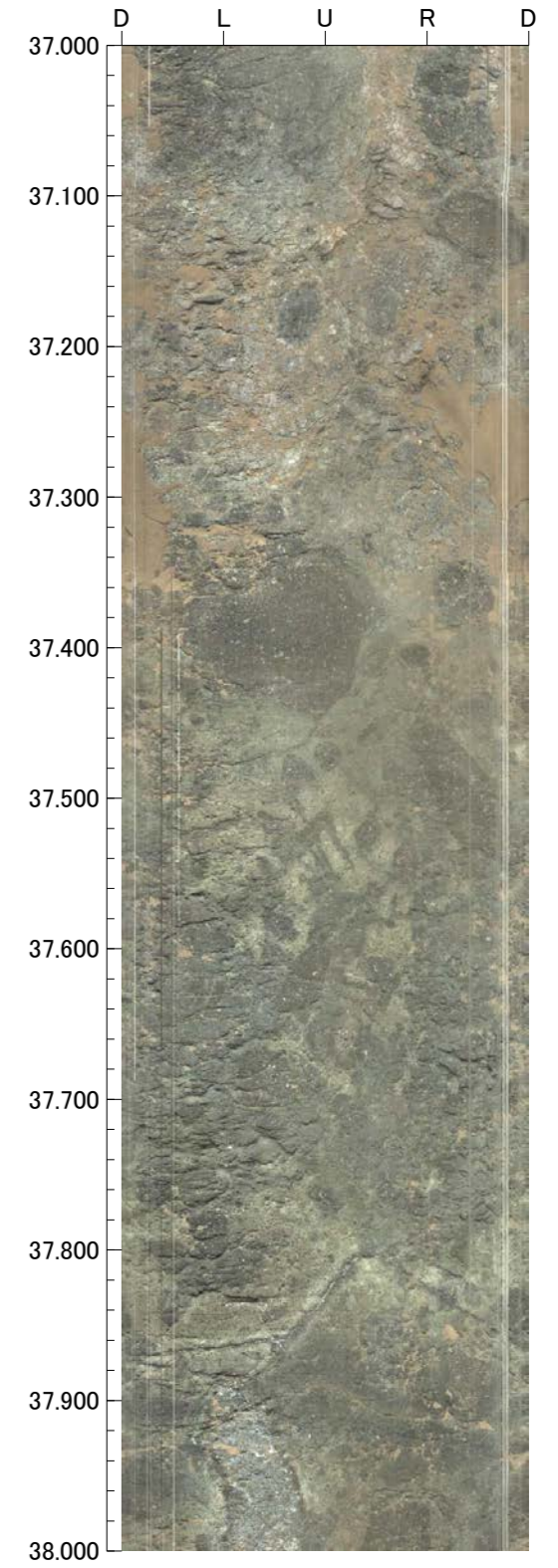
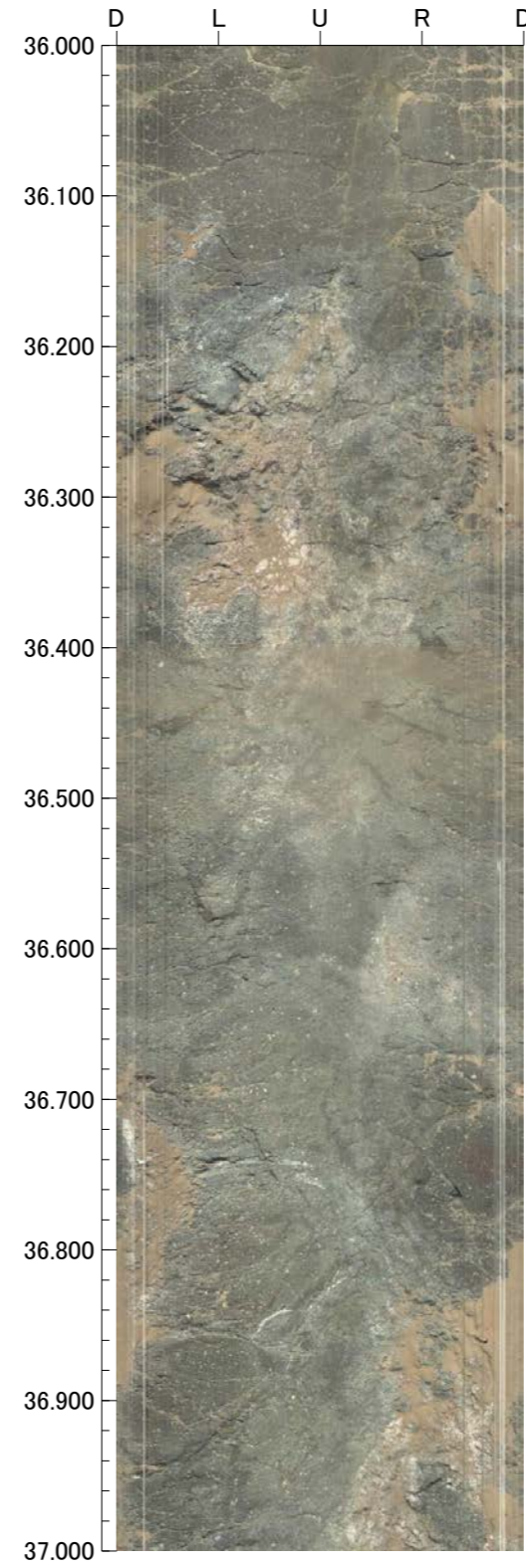
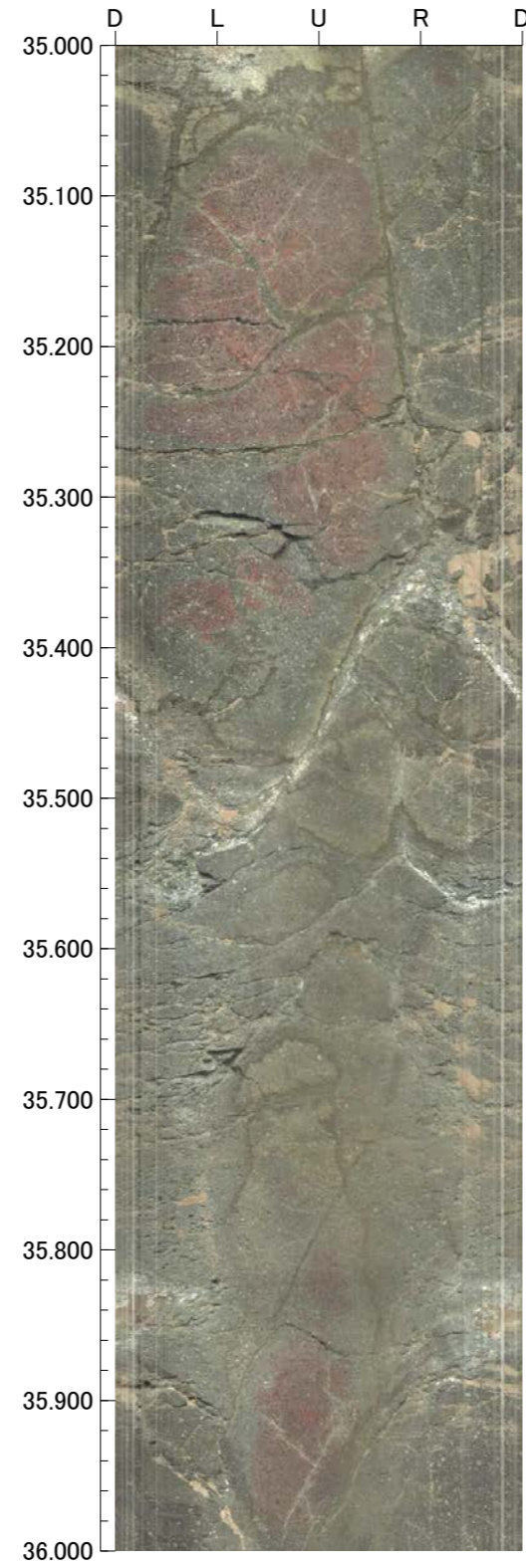
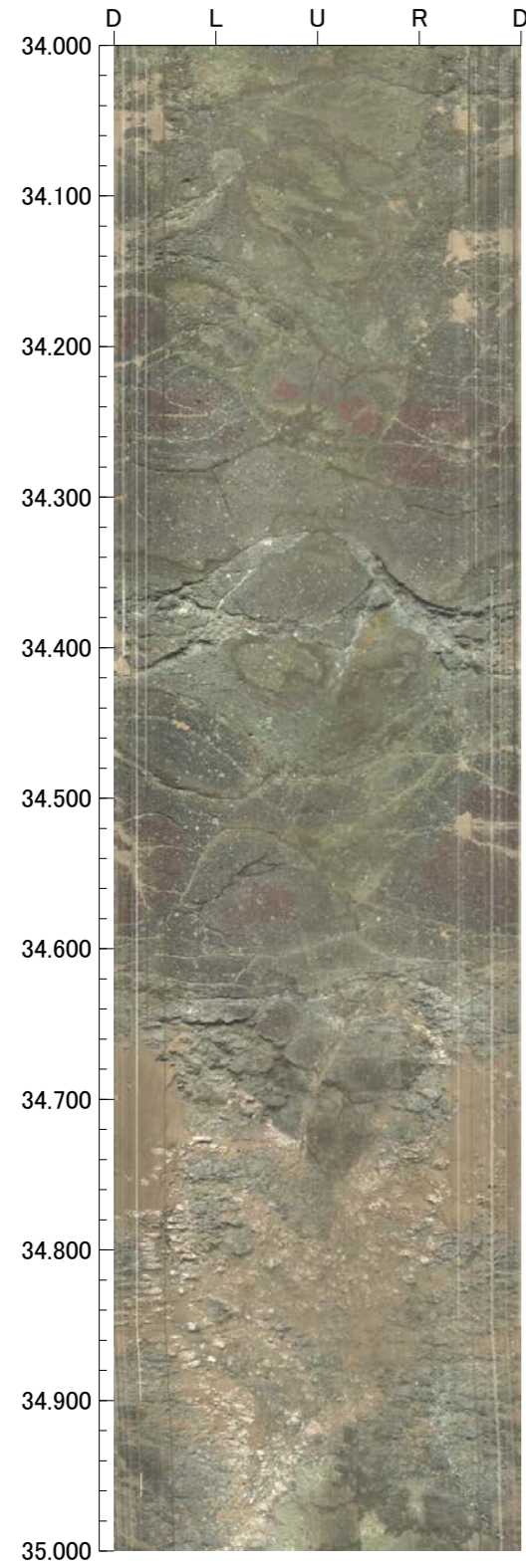



孔番：FD-1号孔

孔方位：87 孔傾斜：-45

38.000m - 39.000m

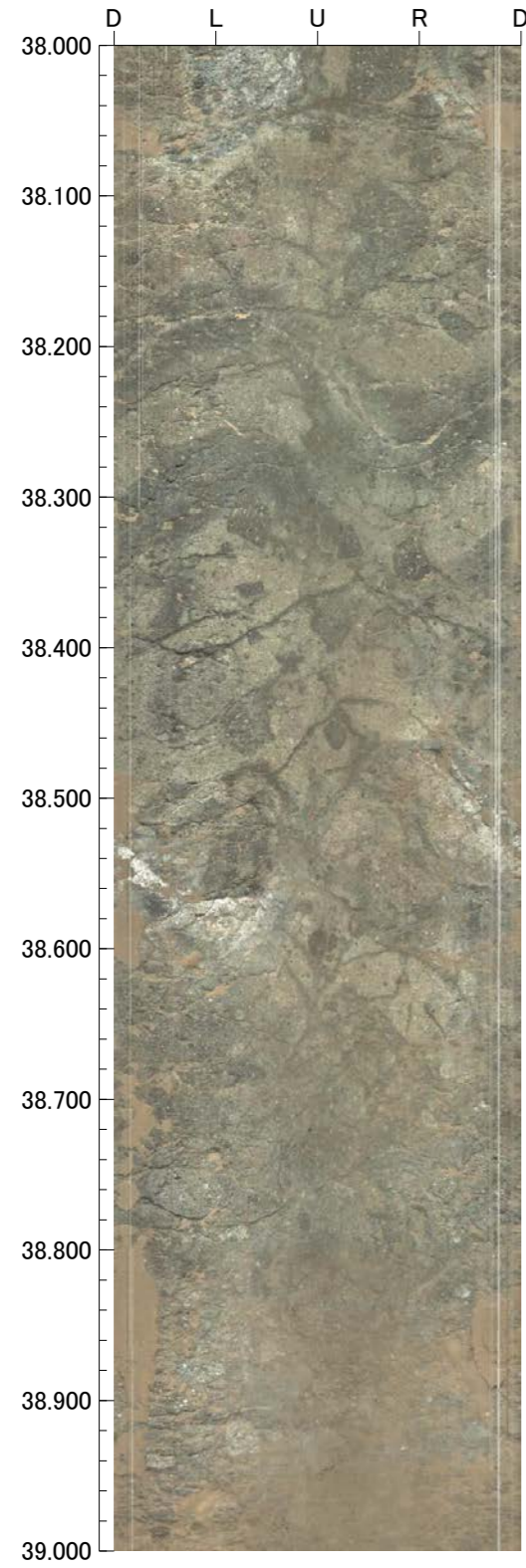

FD-2

GL=38.41m

L=25.0m

標尺 (m)	標高 (m)	深度 (m)	柱状図	地質名	色調	コア採取率 (%)				最大コア長 (cm)	RQD (%)	岩級区分	記 事
						20	40	60	80				
0	38.20	0.30		粘土	黄褐							一	0.00~0.32 黄褐色の粘土からなる。 0.32~1.32 褐色の粘土質砂からなる。 1.32~1.55 黒褐色の礫混じり砂質土からなる。
	37.49	1.30		粘土質砂	褐								
	37.31	1.55		礫混じり砂質土	黒褐								
					暗赤褐・褐					22	—	Bb	10.21~10.23 幅2cmの黄白色の細粒部を伴う変質脈が認められる。 10.38~10.41 幅3cmの黄白色の細粒部を伴う変質脈が認められる。
					褐					32	93		
					暗赤褐					45	95		
					褐					60	84		
					暗赤褐					75	85		
					褐					100	100		
					暗赤褐					80	80	Cb	
					褐					38	85		
					暗赤褐					36	60	Bb	
					褐					39	100		
					暗赤褐					59	100		
					安山岩 (角礫質)					80	92	Bb	
				褐					100	100			
				褐					62	93			
				橙					62	100	Bb		
				橙					68	100			
				橙					65	100			
				橙					33	92			
				橙					25	100			
				橙					55	100			
				橙					40	87	Bb		
				橙					70	100			
				橙					48	88			
				橙					100	100			
25	20.73	25.00											
30													
35													
40													

FD-2(0.00~25.00m)



孔番：FD-2号孔

孔方位：66 孔傾斜：-45

1.300m - 4.000m

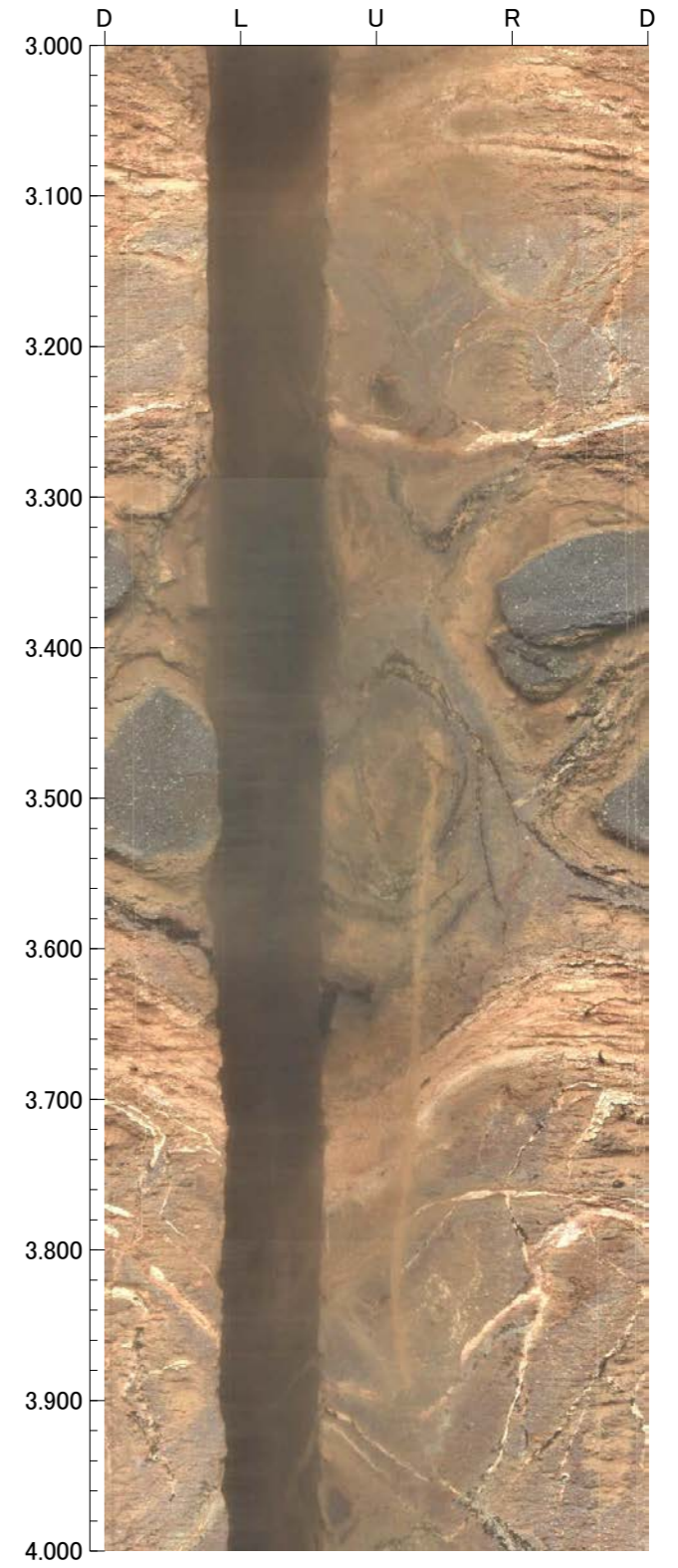
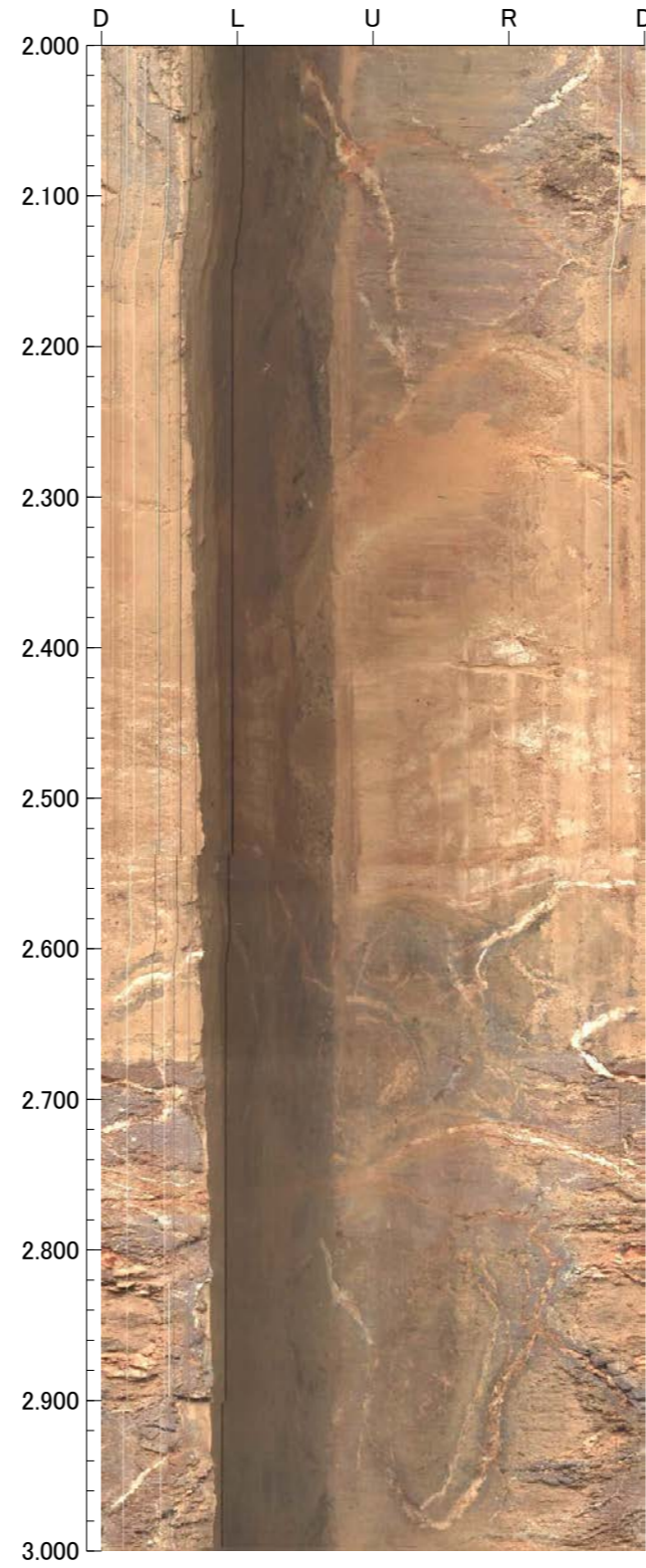
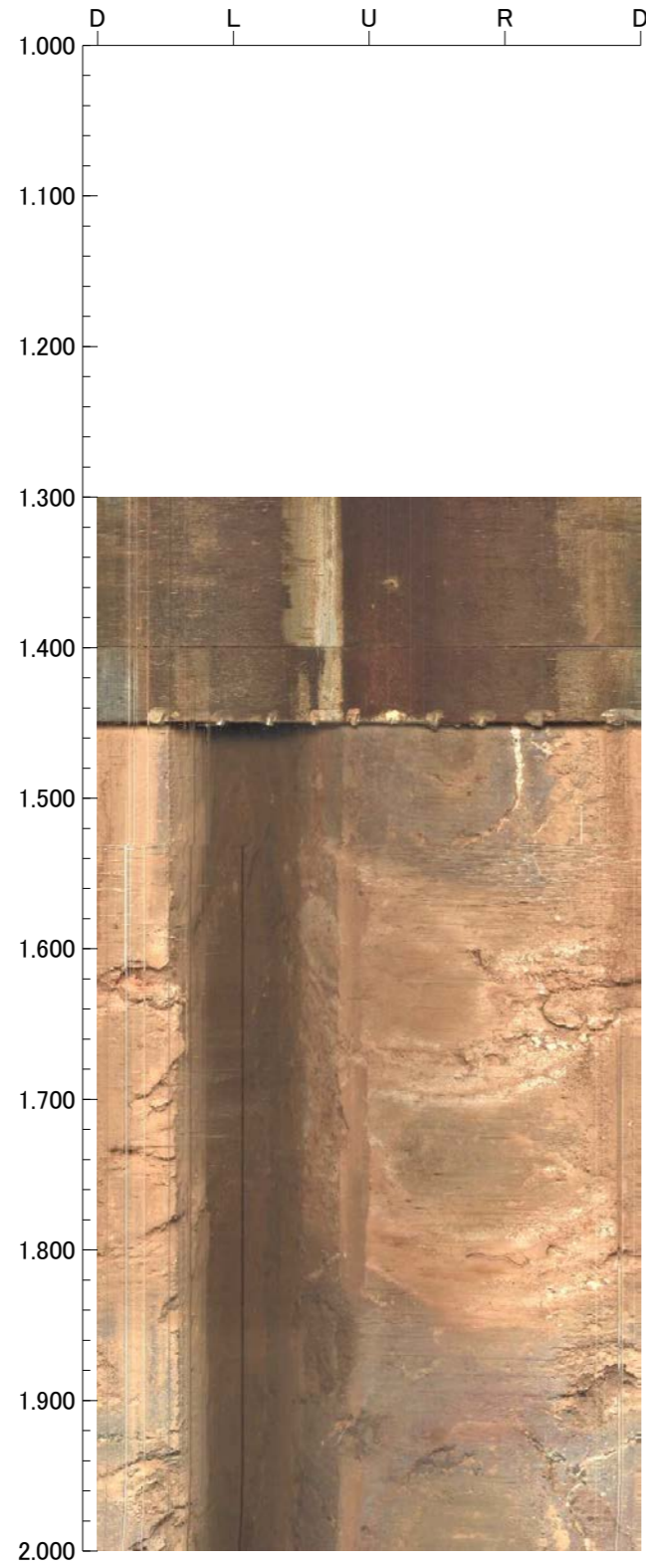

孔番：FD-2号孔

孔方位：66 孔傾斜：-45

4.000m - 7.000m

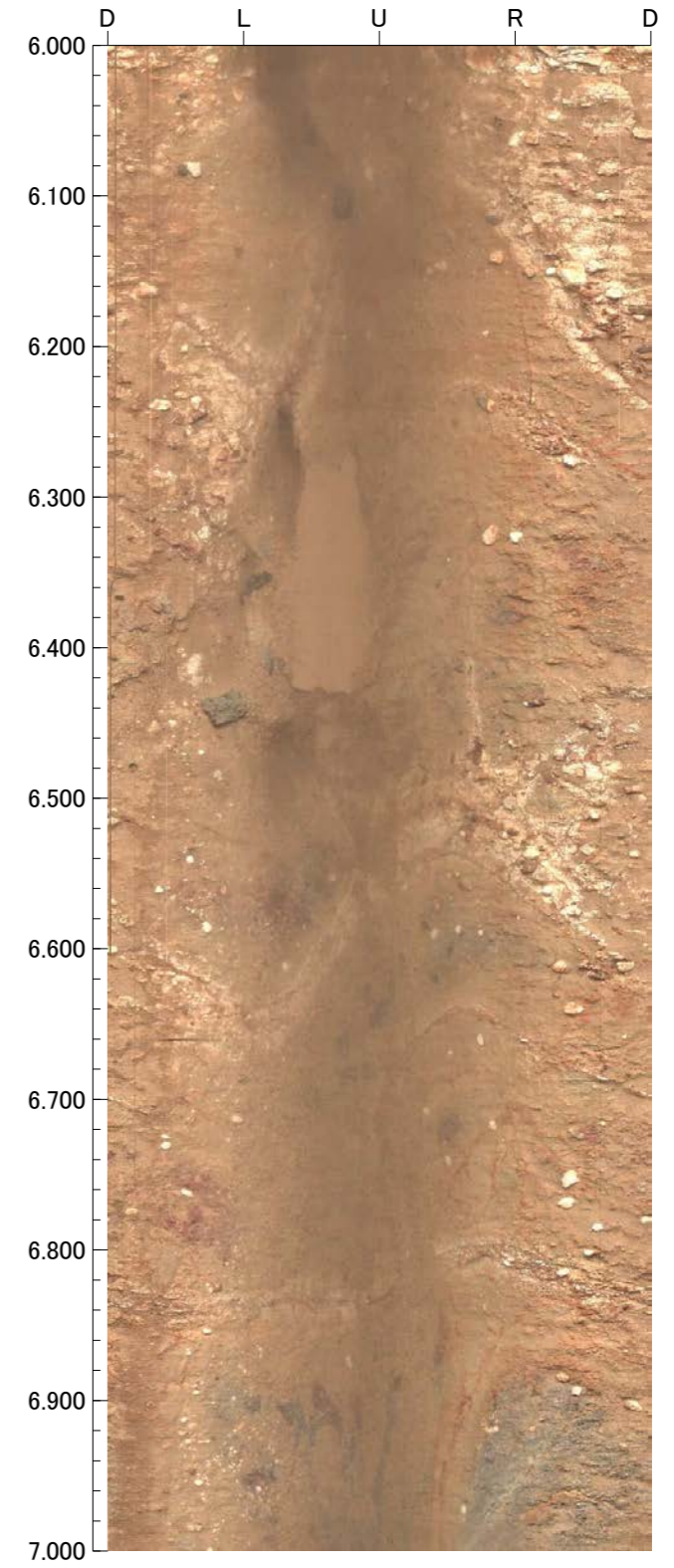
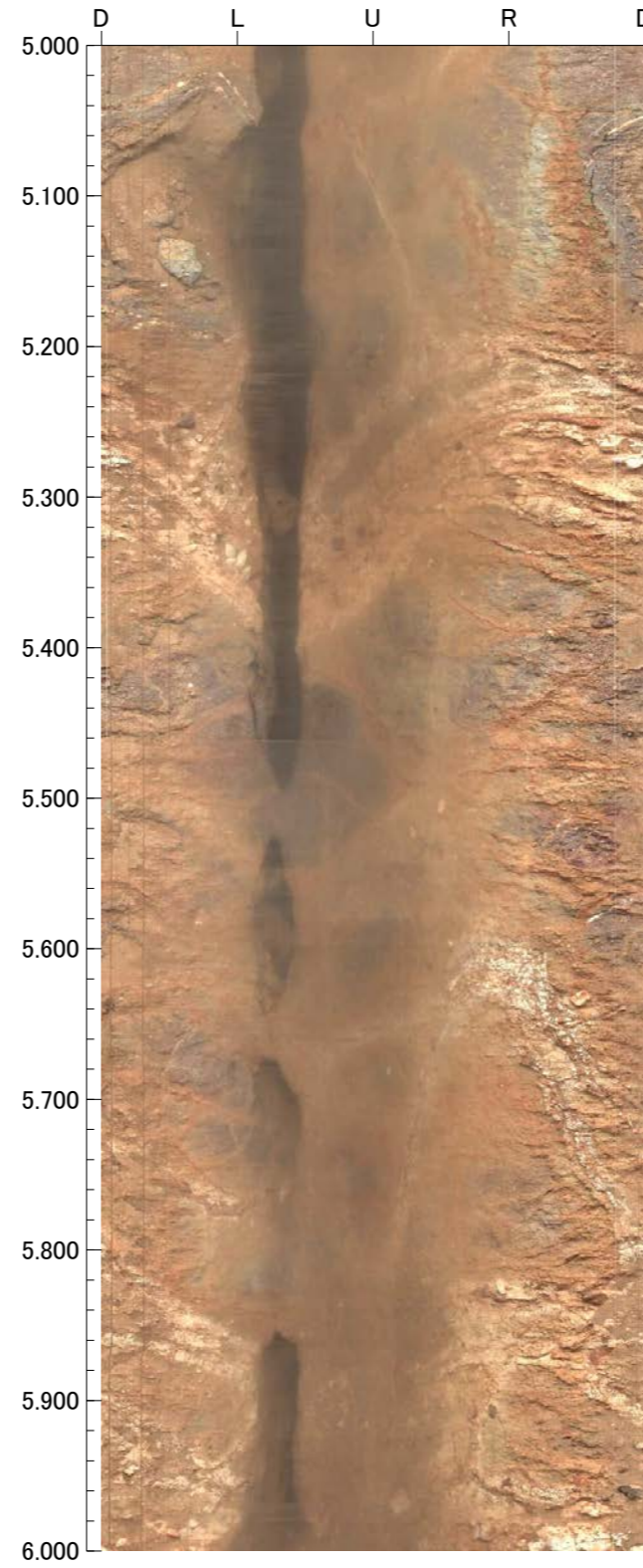
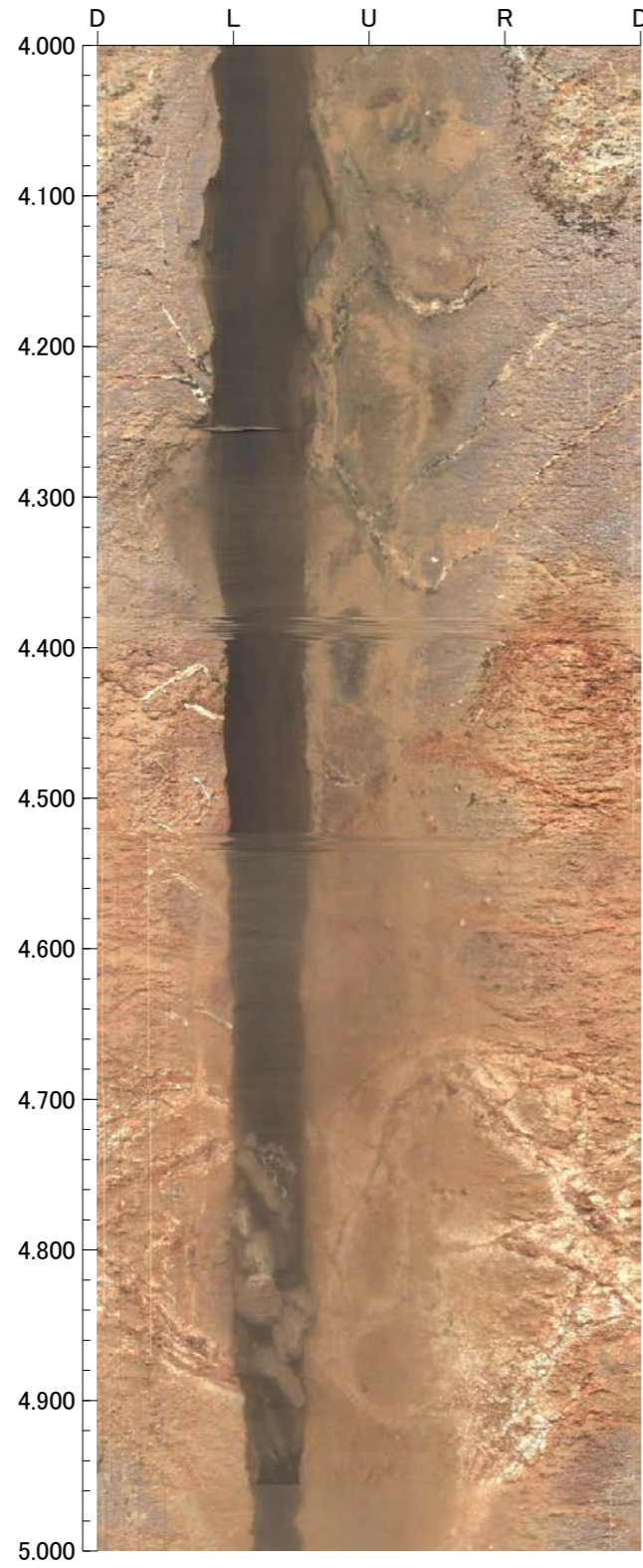

孔番：FD-2号孔

孔方位：66 孔傾斜：-45

7.000m - 9.000m

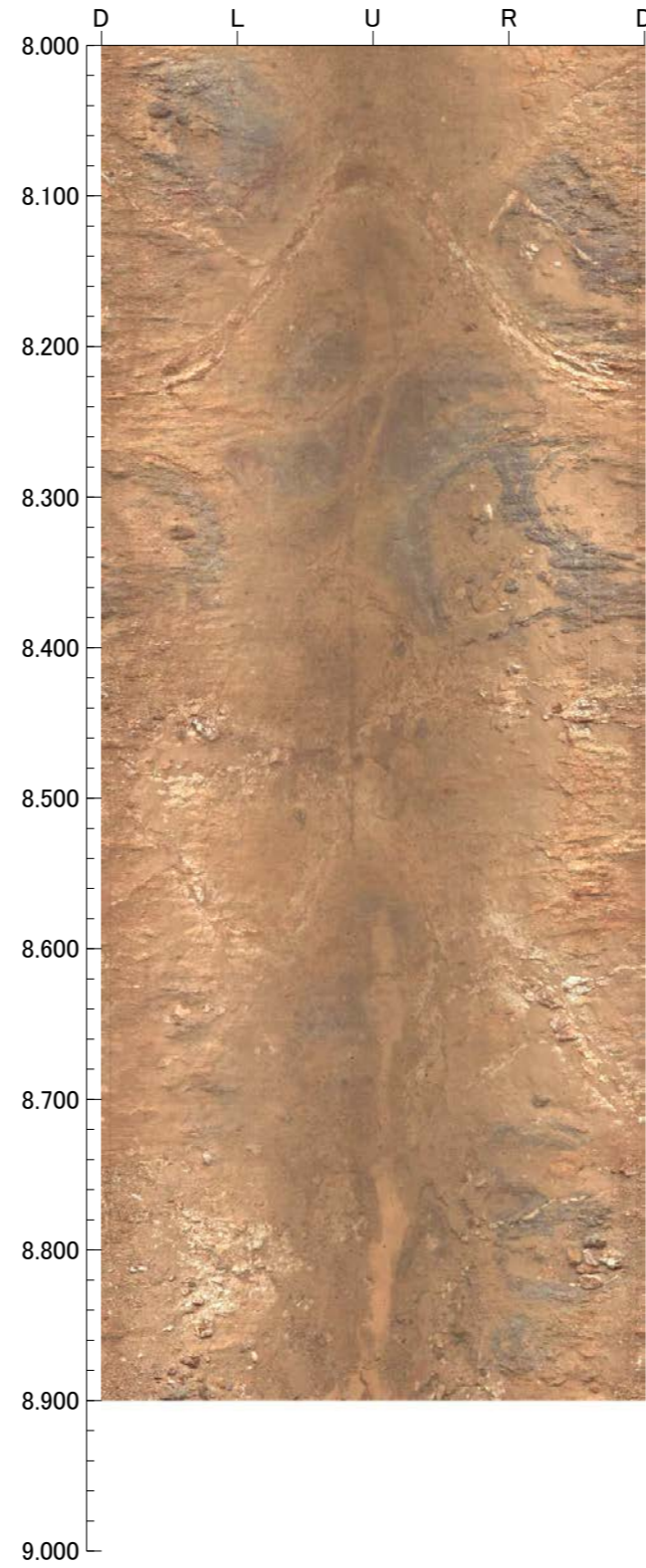
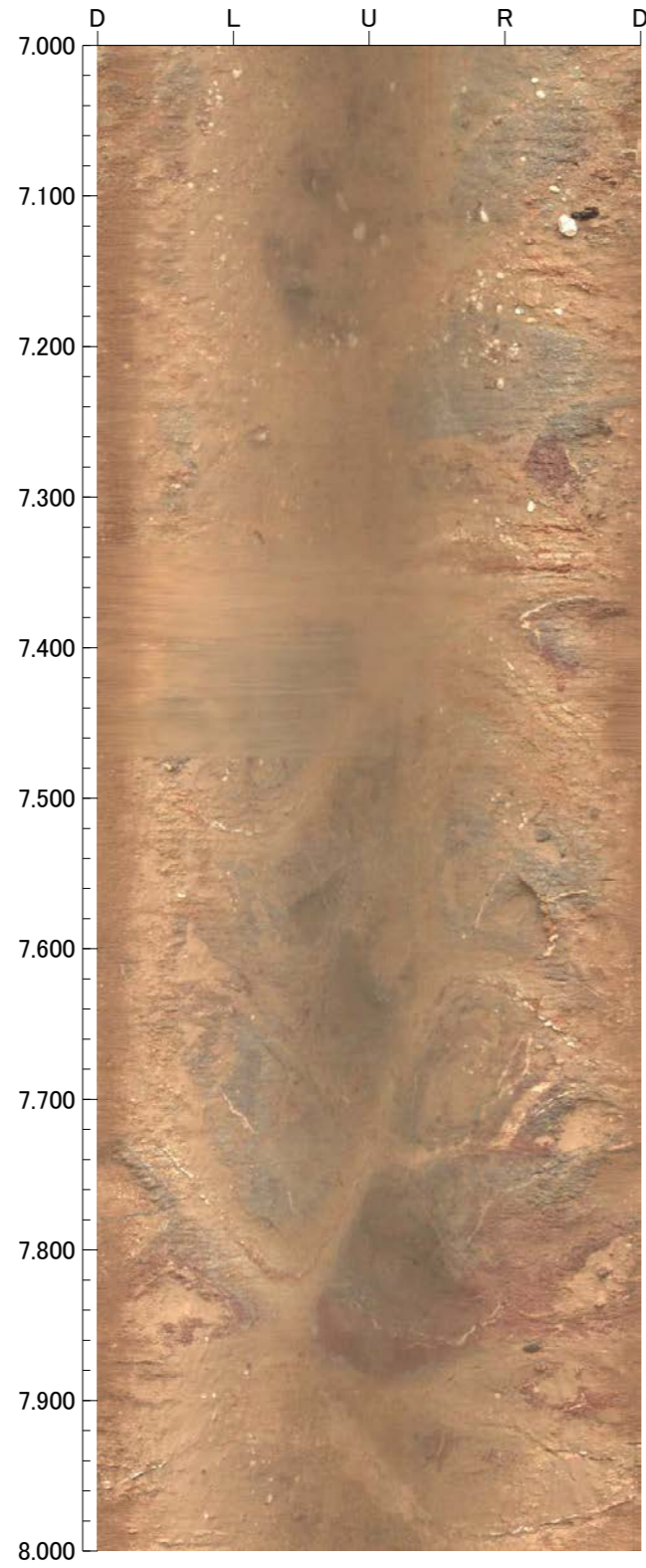

孔番：FD-2号孔

孔方位：66 孔傾斜：-45

8.860m - 12.000m

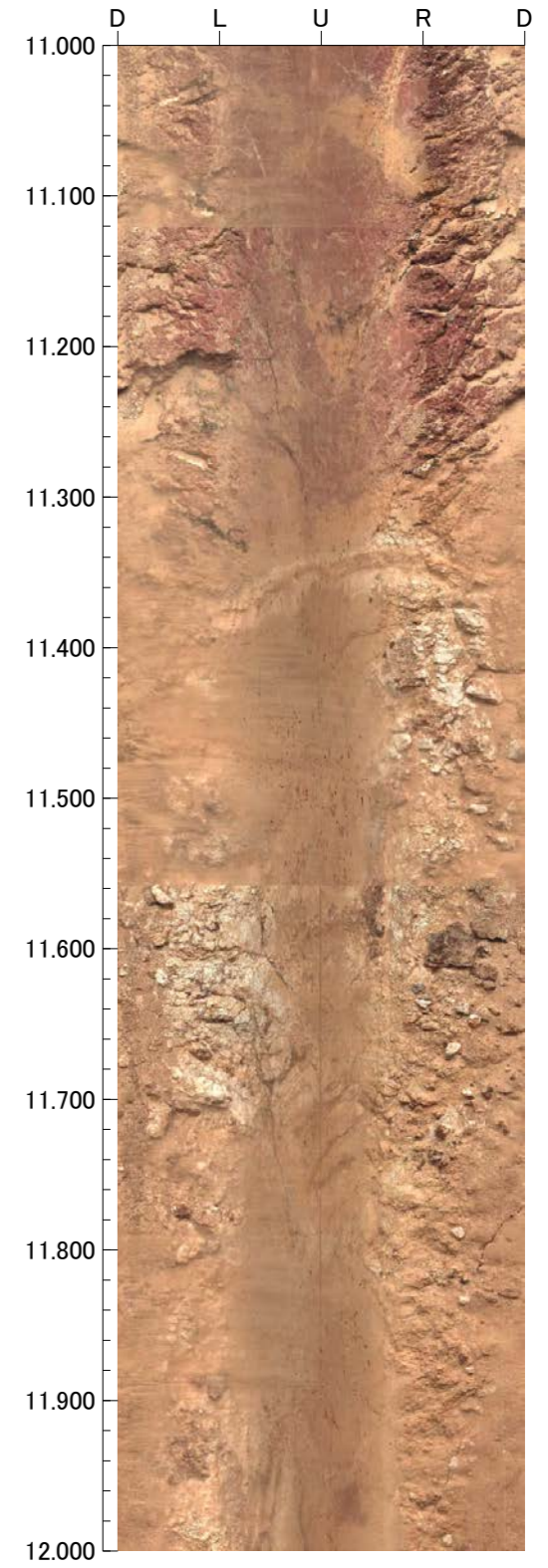
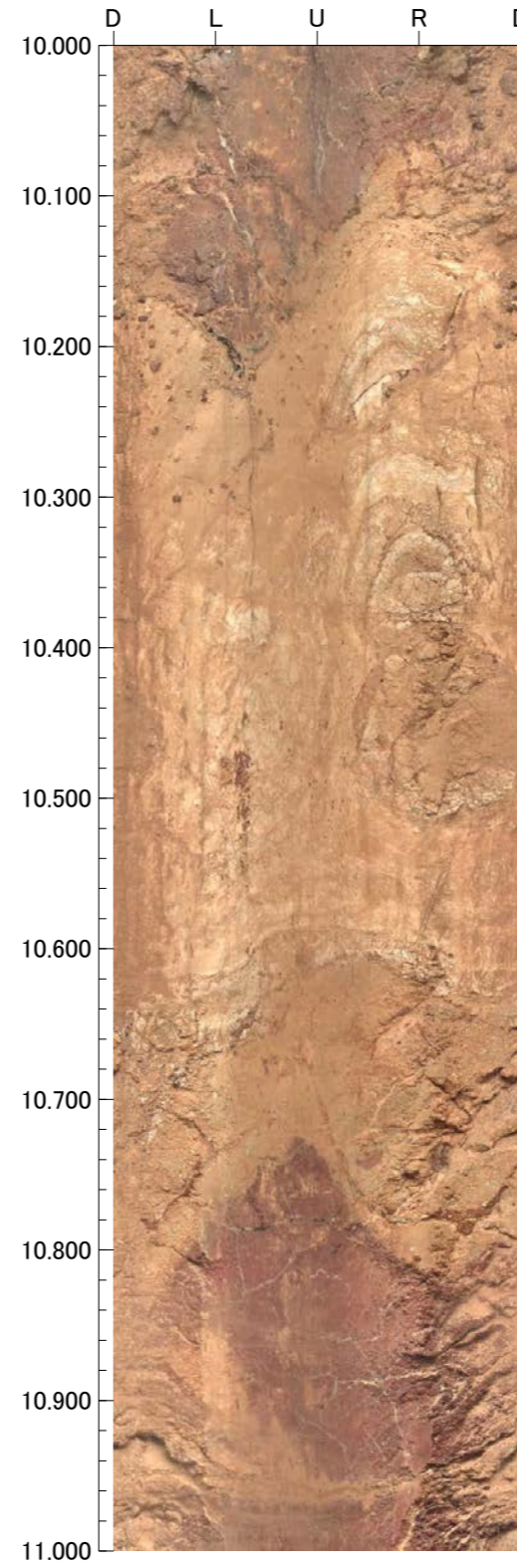
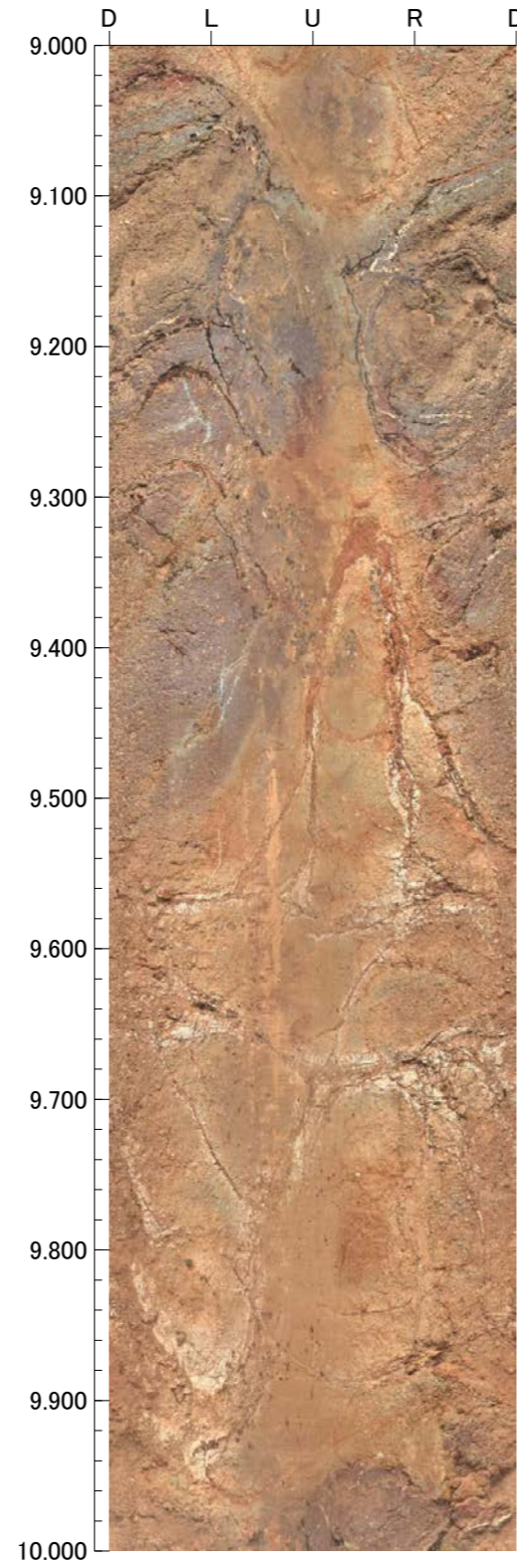
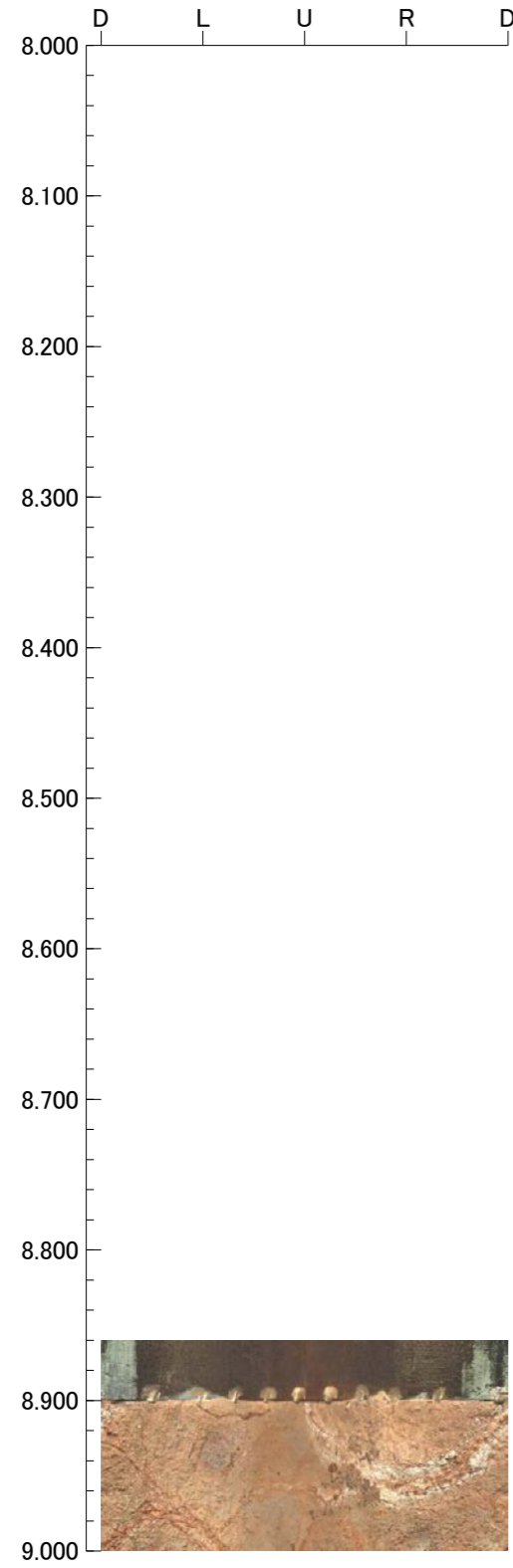

孔番：FD-2号孔

孔方位：66 孔傾斜：-45

12.000m - 16.000m

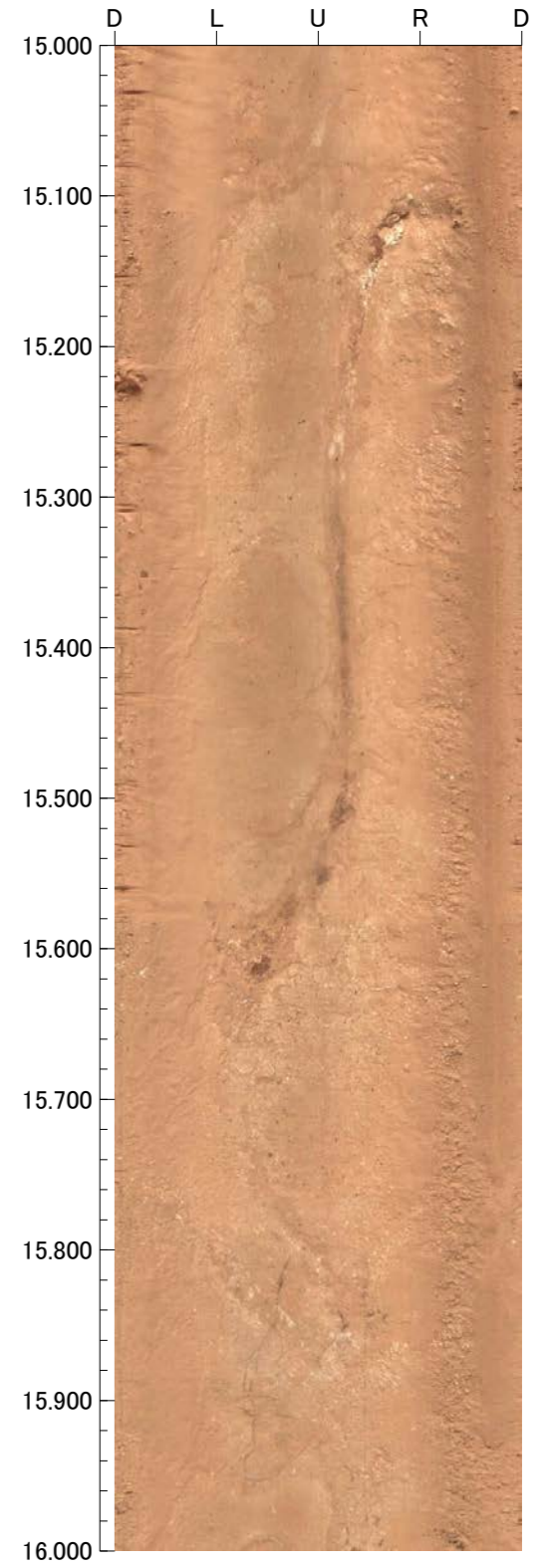
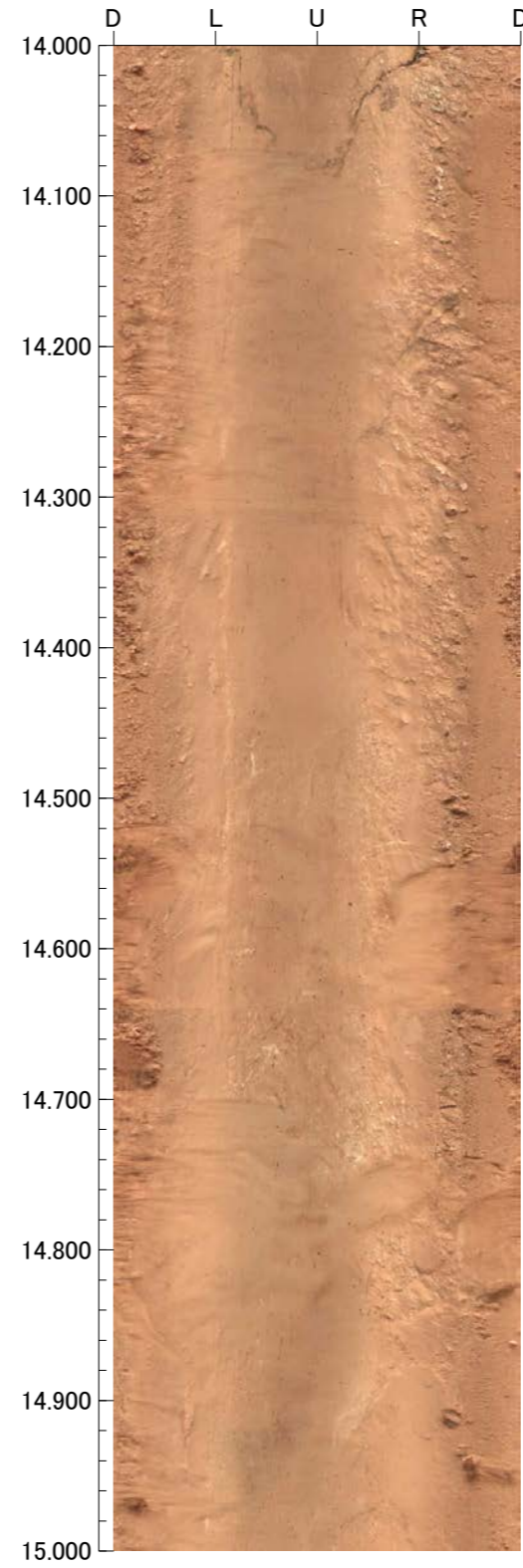
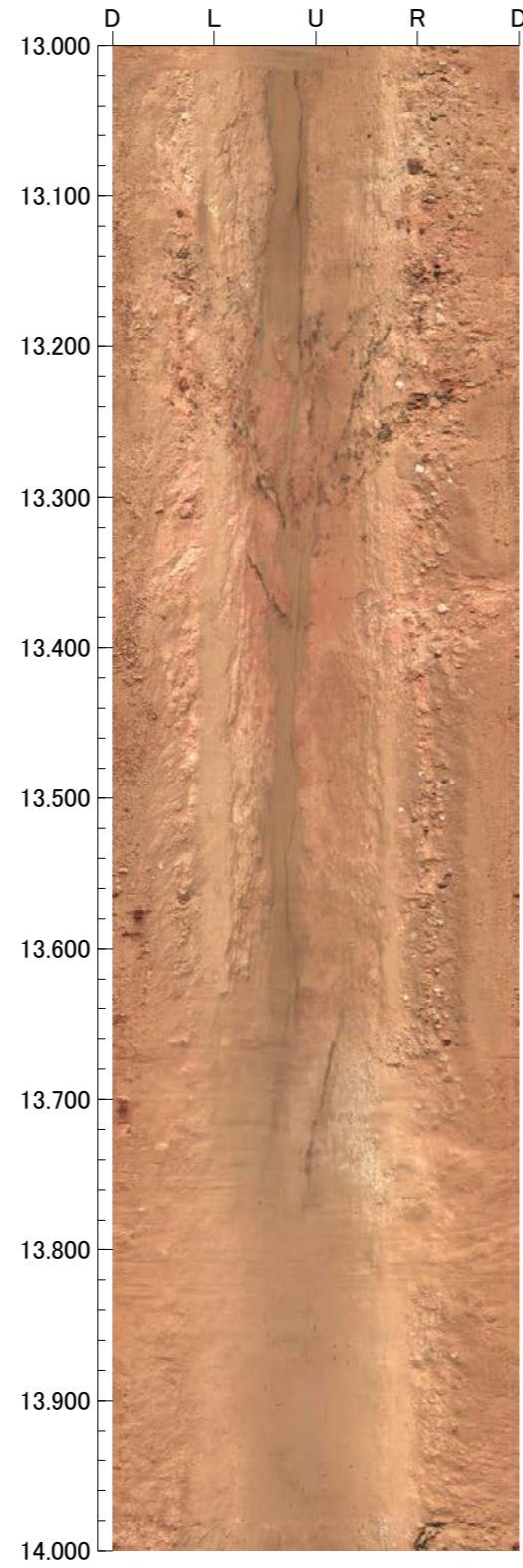
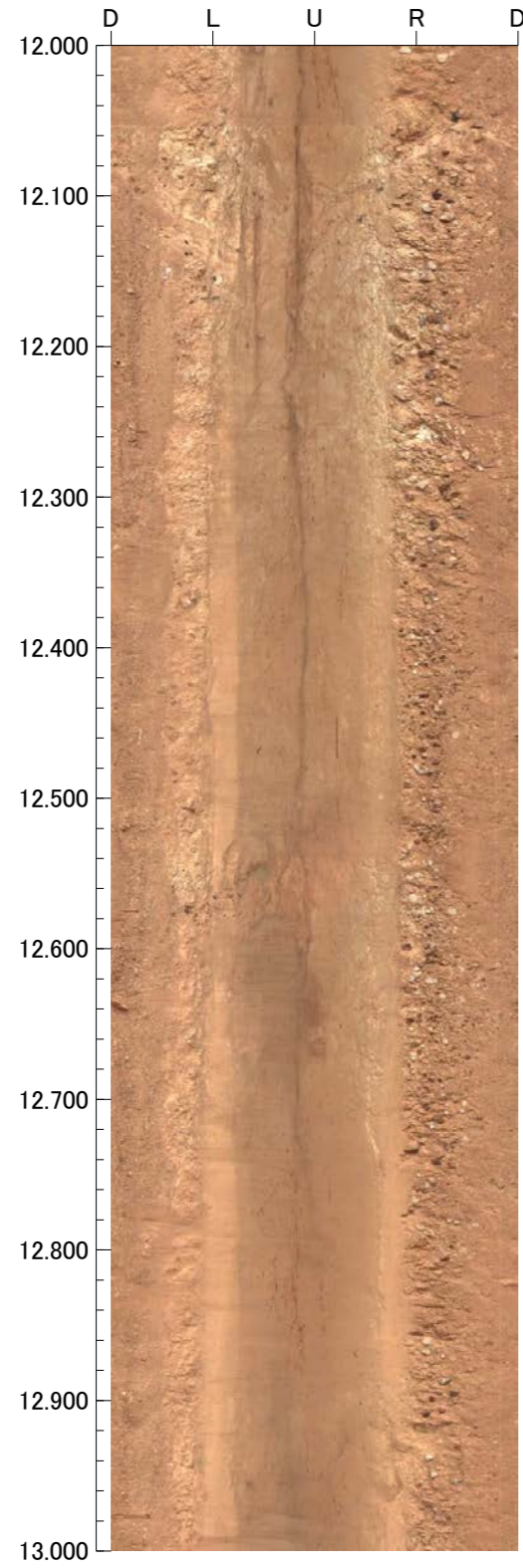



孔番：FD-2号孔

孔方位：66 孔傾斜：-45

16.000m - 20.000m

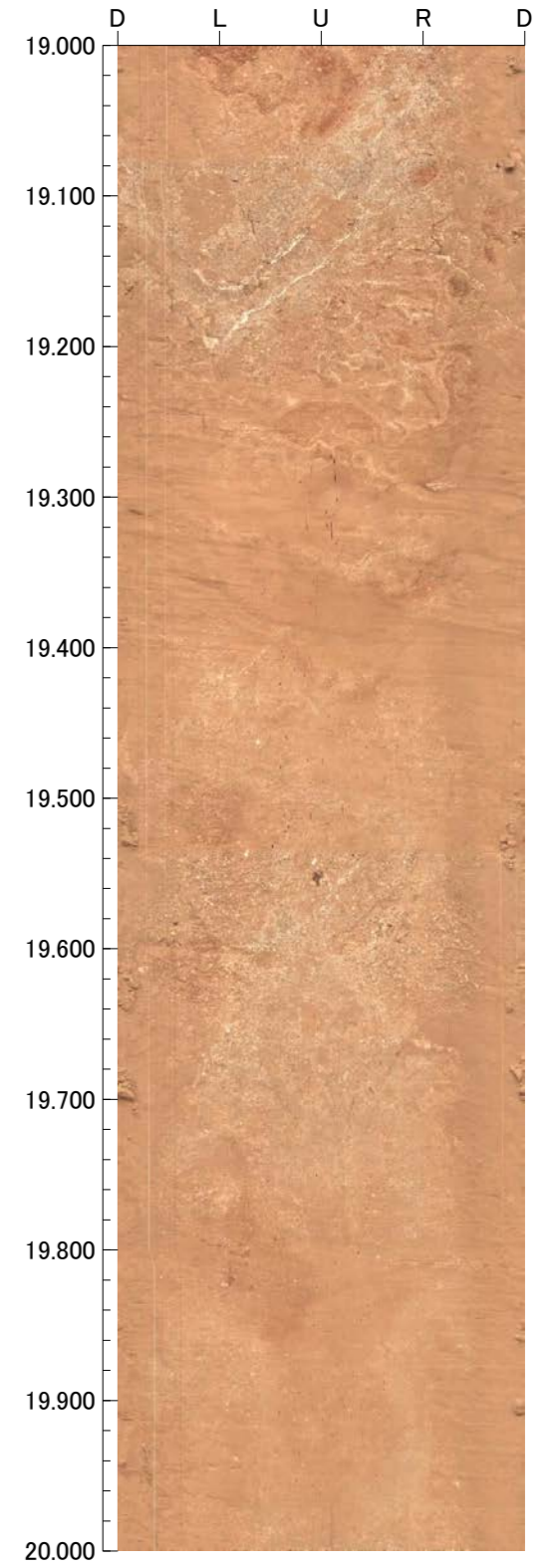
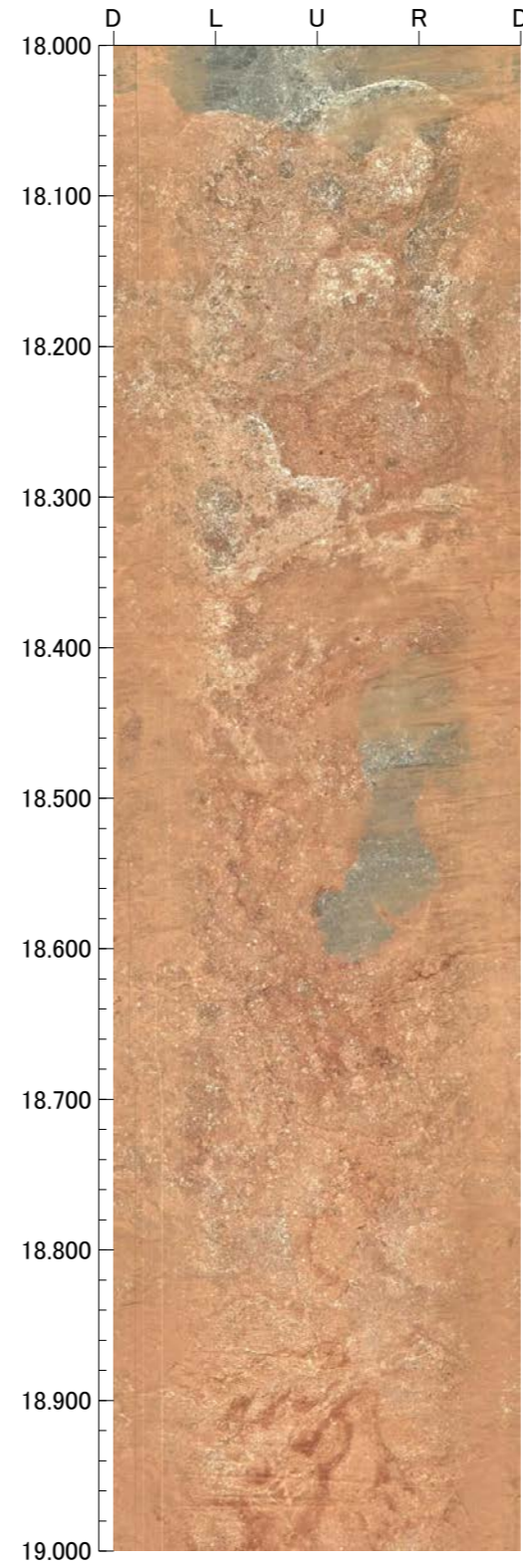
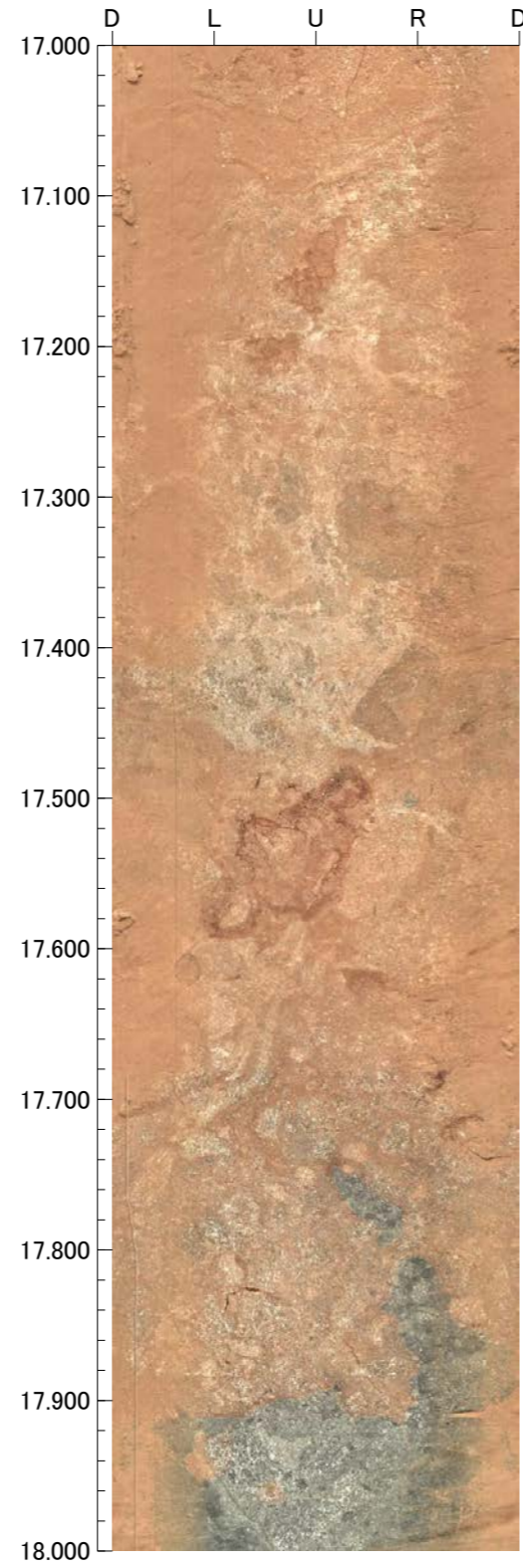
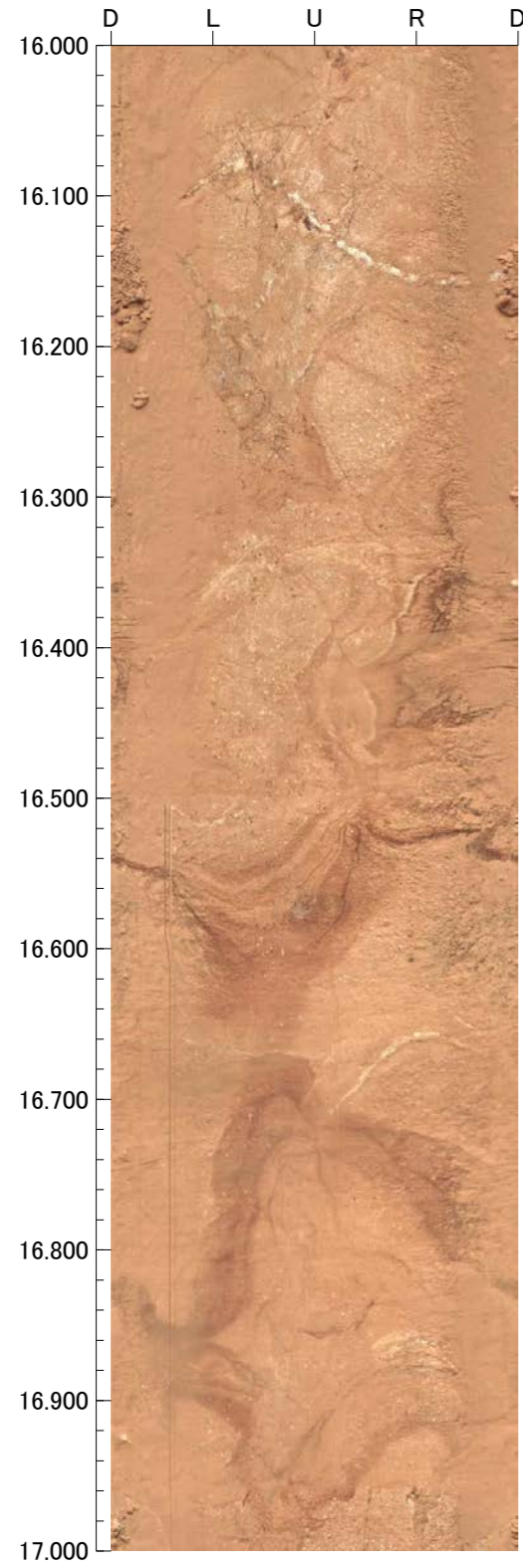

孔番：FD-2号孔

孔方位：66 孔傾斜：-45

20.000m - 24.000m

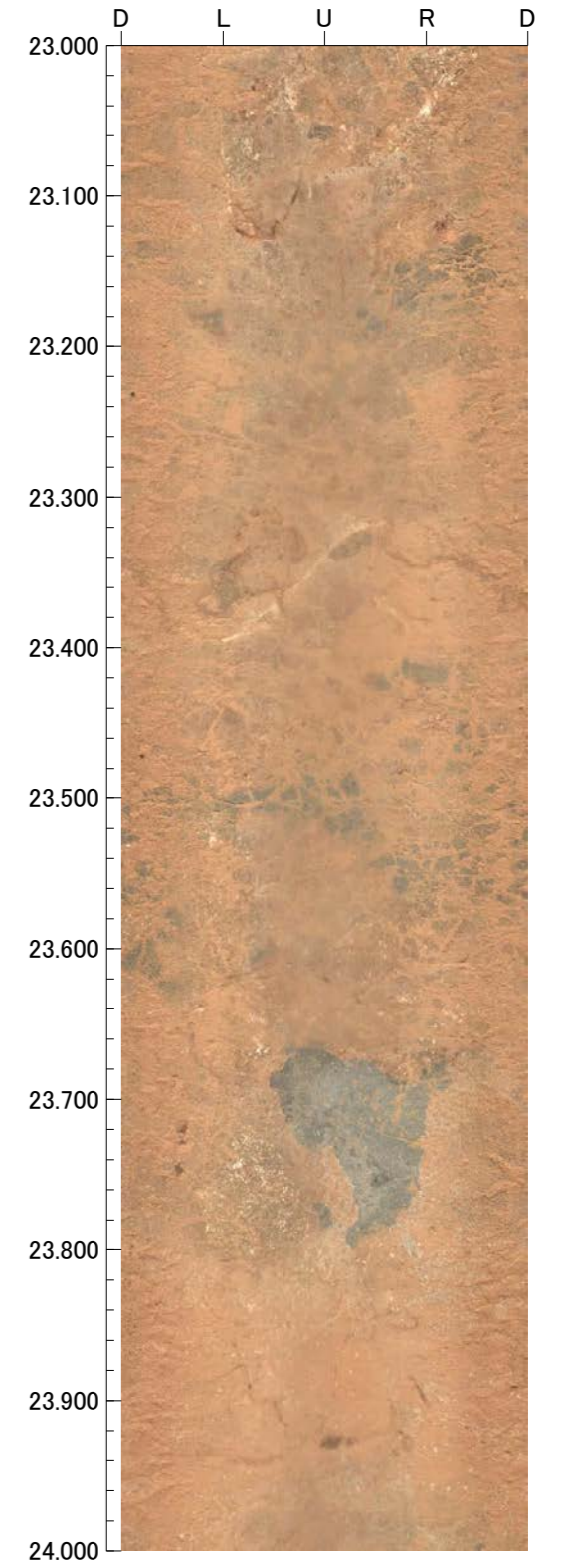
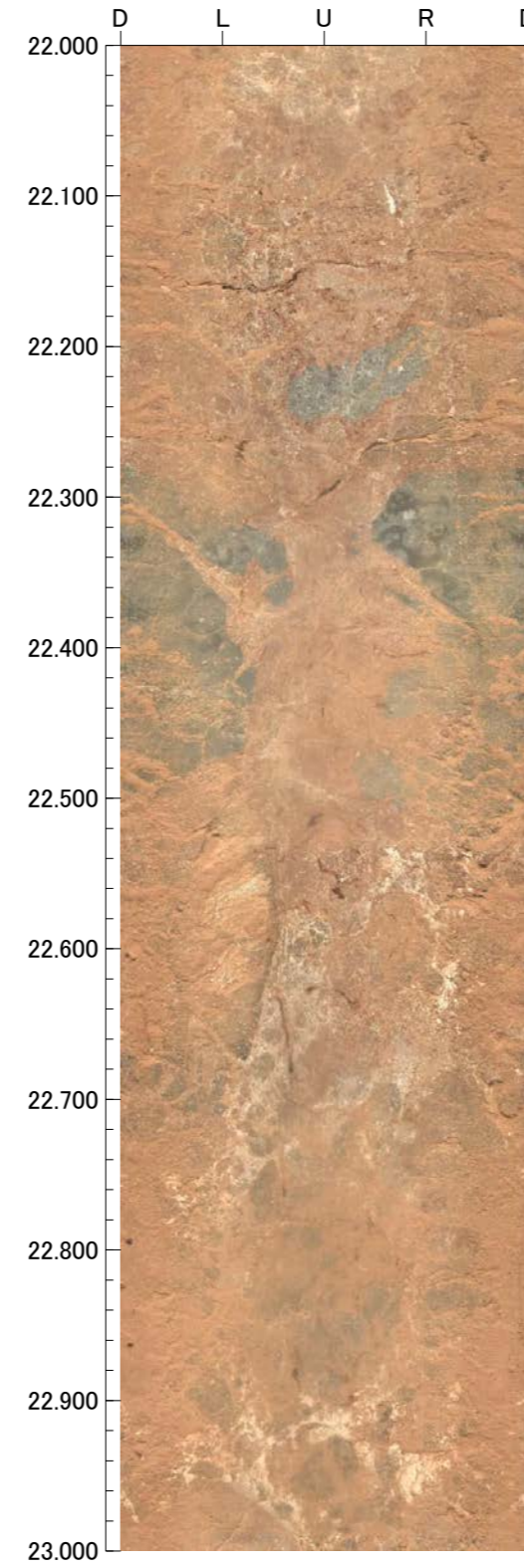
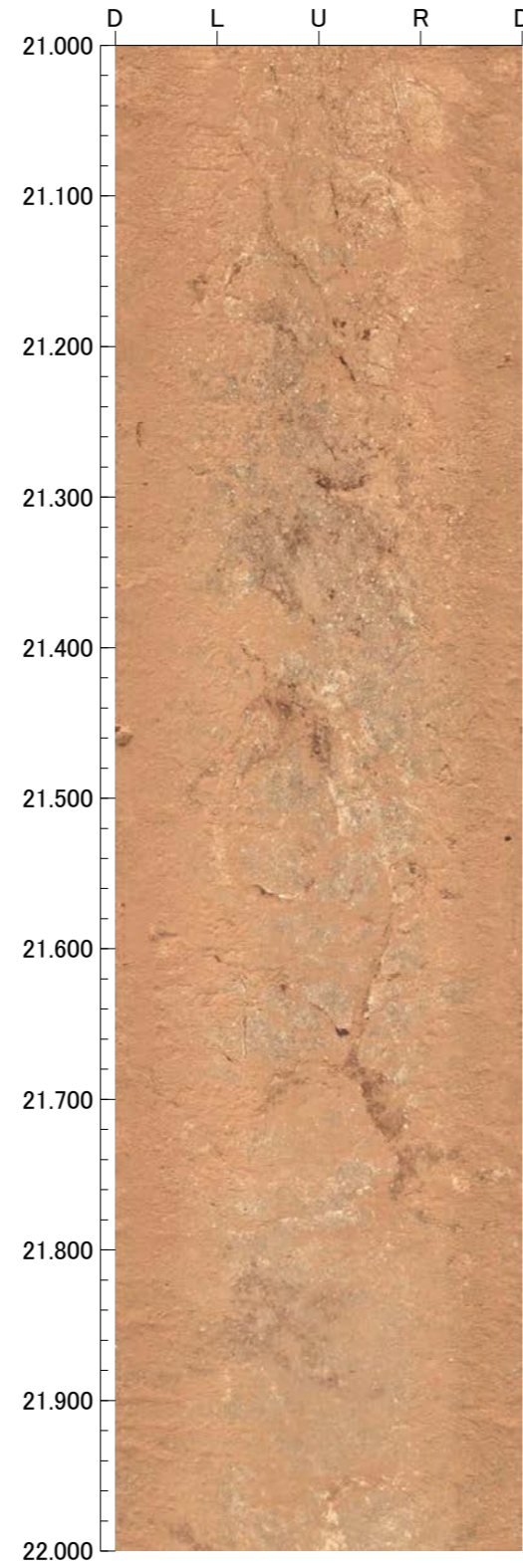
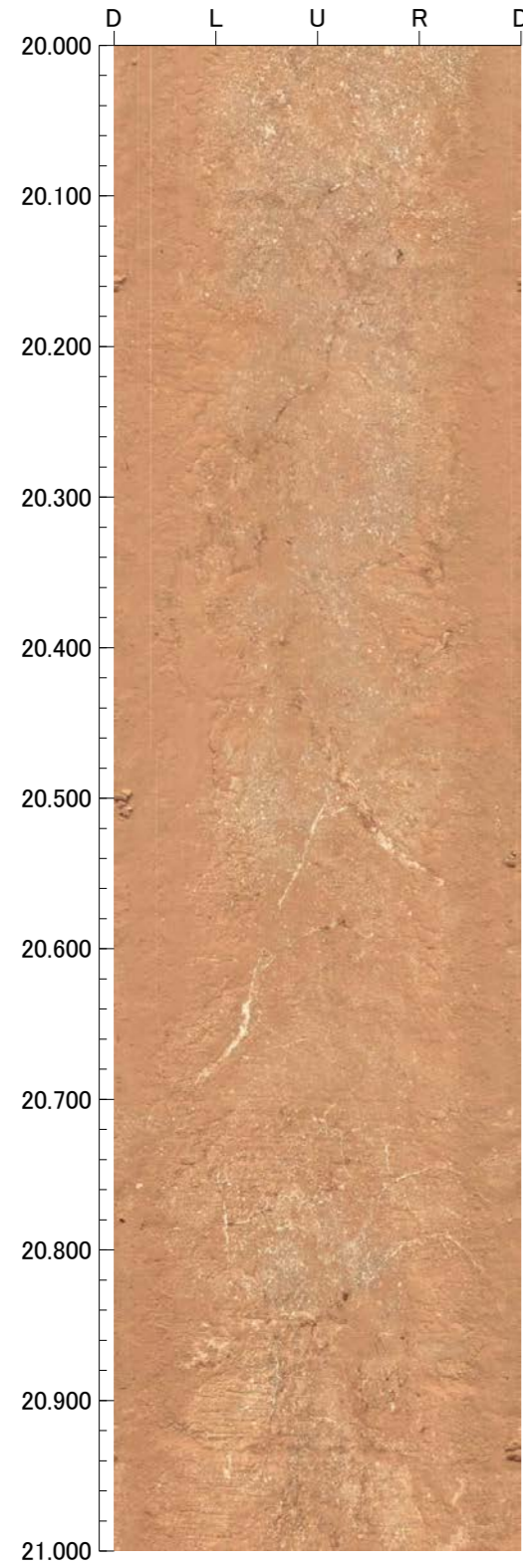

孔番：FD-2号孔

孔方位：66 孔傾斜：-45

24.000m - 25.000m

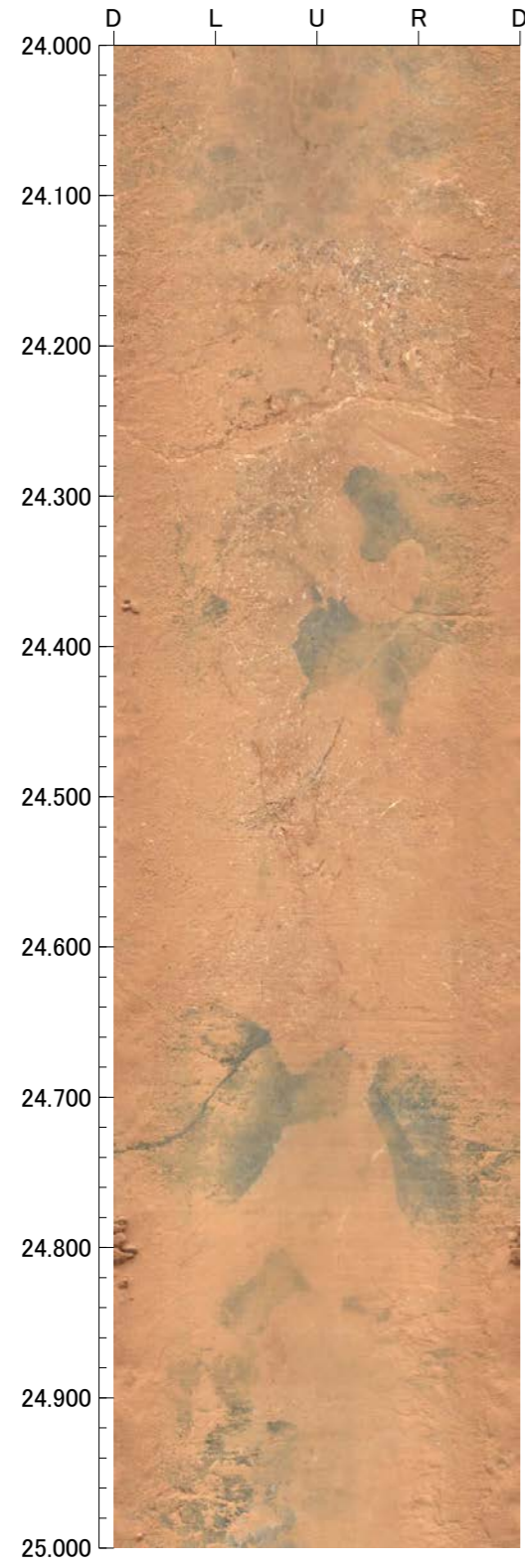

FD-3(2の1)

GL=48.80m

L=50.0m

標尺 (m)	標高 (m)	深度 (m)	柱状図	地質名	色調	コア採取率 (%)				最大コア長 (cm)	RQD (%)	岩級区分	記 事
						20	40	60	80				
0	48.55	0.35		表土	灰褐								0.00~0.37 表土。 0.37~2.81 にぶい橙色、橙色の砂混じりシルトからなる。
				砂混じりシルト	にぶい橙								
	46.82	2.80			橙								
			△		暗黄褐					19	-		
5			△							88	100	Bb	
			△							97	100		
			△							100	100		
			△							100	100		
			△							100	100		
			△							100	100		
			△							100	100		
			△							89	89		
10			△		暗黄褐・褐					100	100		
			△							66	100		
			△							100	100		
			△							100	100		
			△							54	100		
15			△		オリブ灰					100	100		
			△							100	100		
			△							75	100		
			△							100	100		
			△							100	100		
			△							100	100		
20			△		暗灰・暗オリブ灰					76	100		
			△							70	100	Ab	
			△							100	100		
			△							71	100	Bb	
			△							68	100		
25			△		暗赤褐・暗オリブ灰					69	100		
			△							48	100	Ab	
			△							66	100		
			△							50	100	Bb	
			△							81	100		
30			△							100	100	Ab	
			△							44	100		
			△							82	82	Bb	
			△							56	84		
			△							100	100		
35			△		暗灰・暗オリブ灰					70	100	Ab	
			△							85	100		
			△							47	100		
			△							45	100		
			△							67	100		
40	20.52	40.00	△							54	100		

FD-3(2の2)

GL=48.80m

L=50.0m

標尺 (m)	標高 (m)	深度 (m)	柱状図	地質名	色調	コア採取率 (%)				最大コア長 (cm)	RQD (%)	岩級区分	記事				
						20	40	60	80								
40	13.44	50.00	△△△ △△△ △△△ △△△ △△△ △△△ △△△ △△△ △△△ △△△ △△△	凝灰角礫岩	暗灰・暗オリーブ灰					66	100	Ab					
										92	100						
								黒						61	100	Bb	
															40		100
45															41	100	Ab
															100	100	
															94	100	
															83	100	
															100	100	
															100	100	
50																	
55																	
60																	
65																	
70																	
75																	
80																	

FD-3(0.00~30.00m)

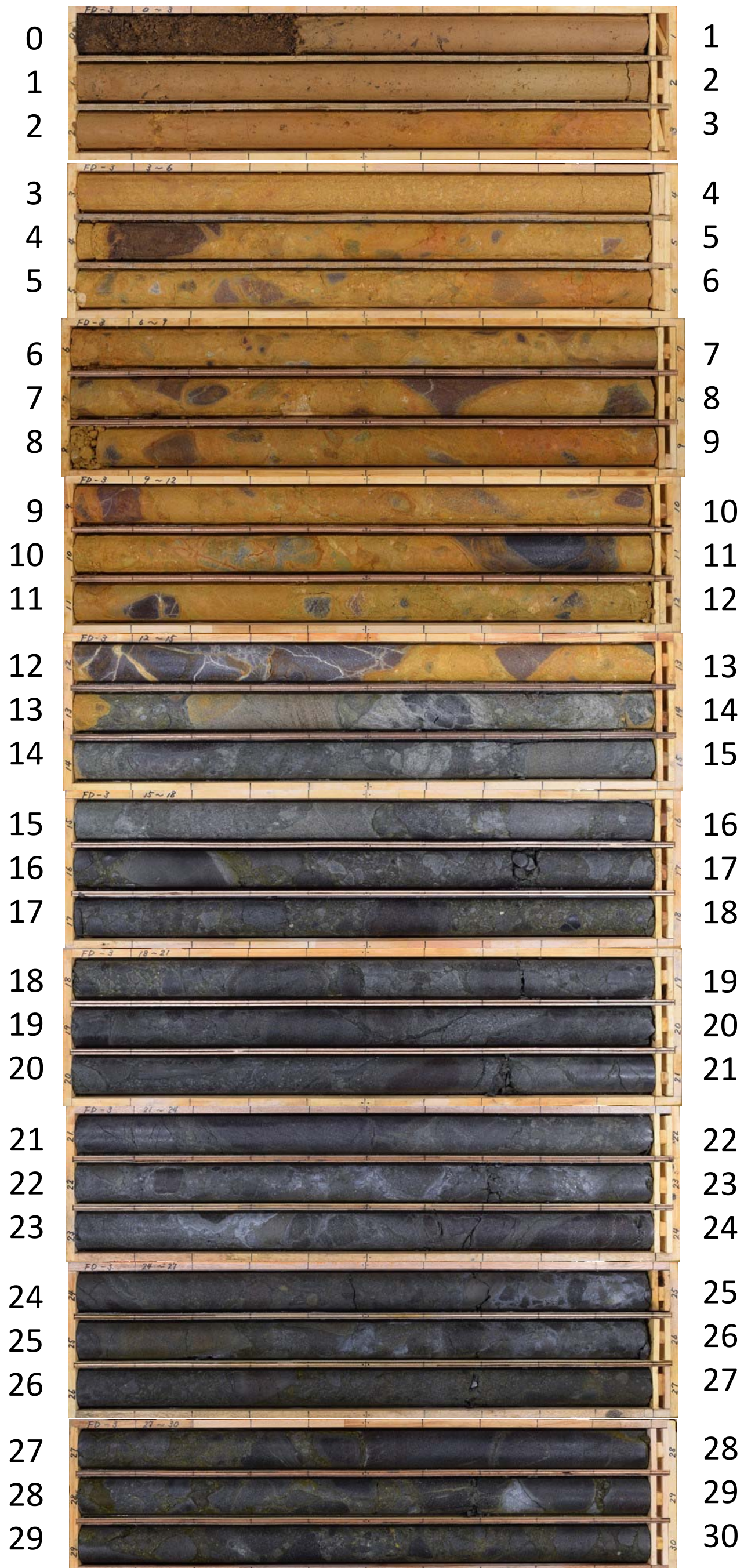

FD-3 (30.00 ~ 50.00m)

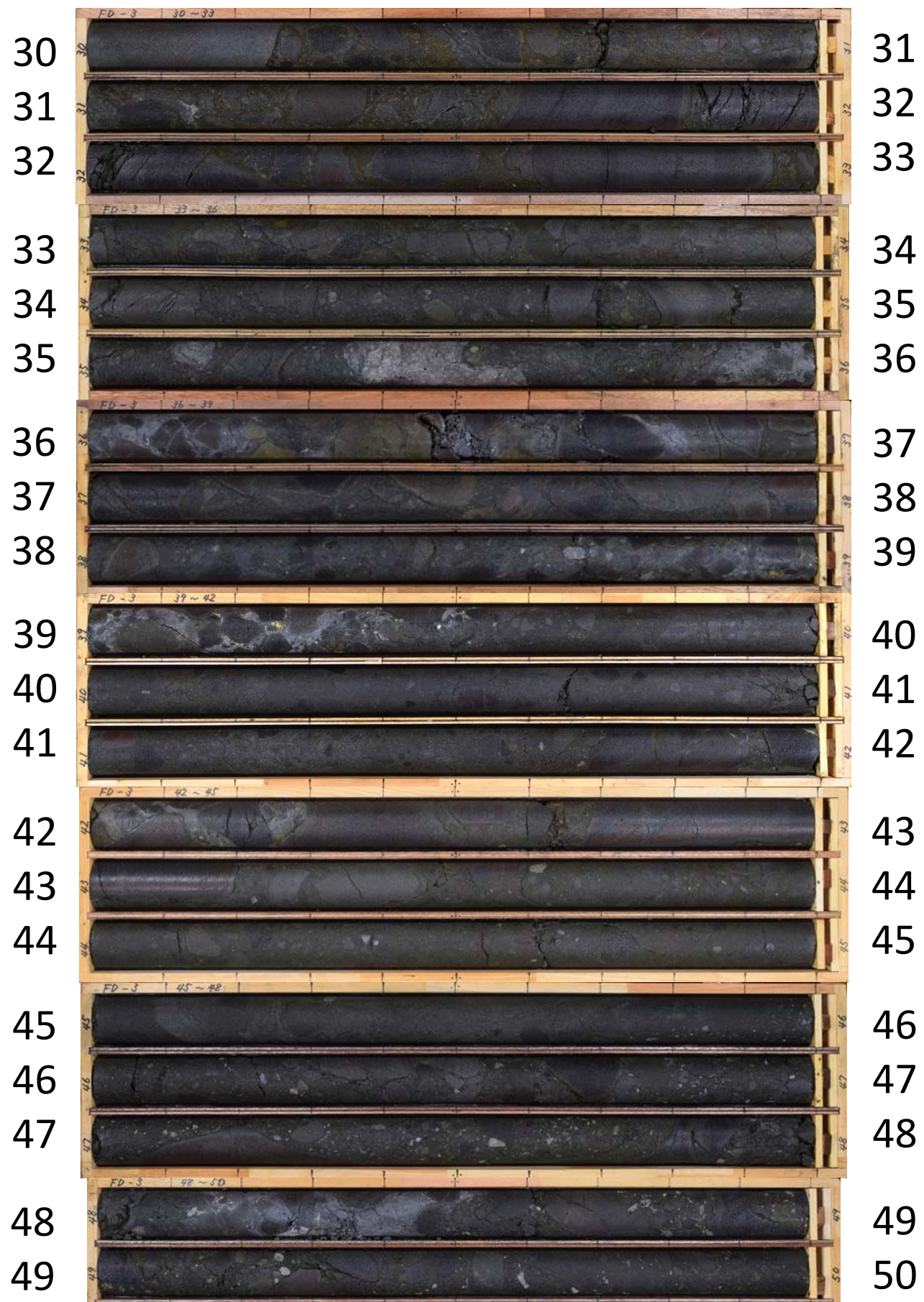

孔番：FD-3号孔

孔方位：75 孔傾斜：-45

1.500m - 4.000m

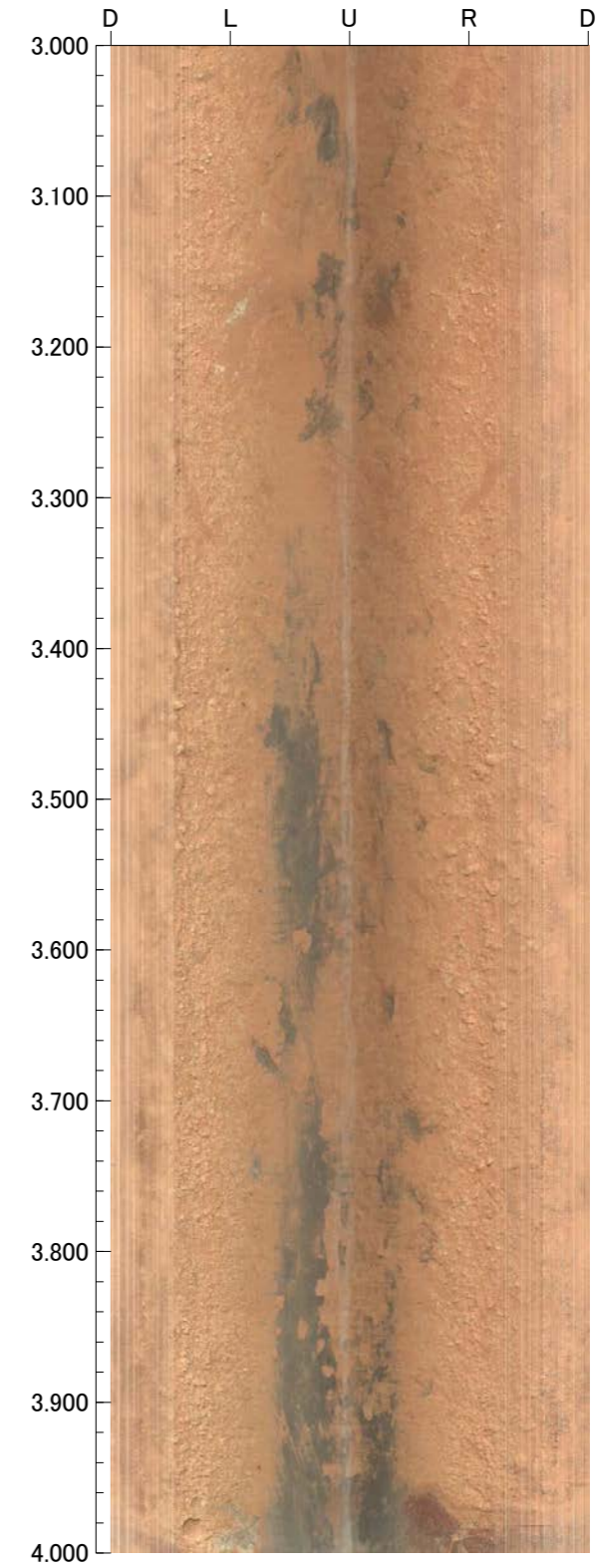
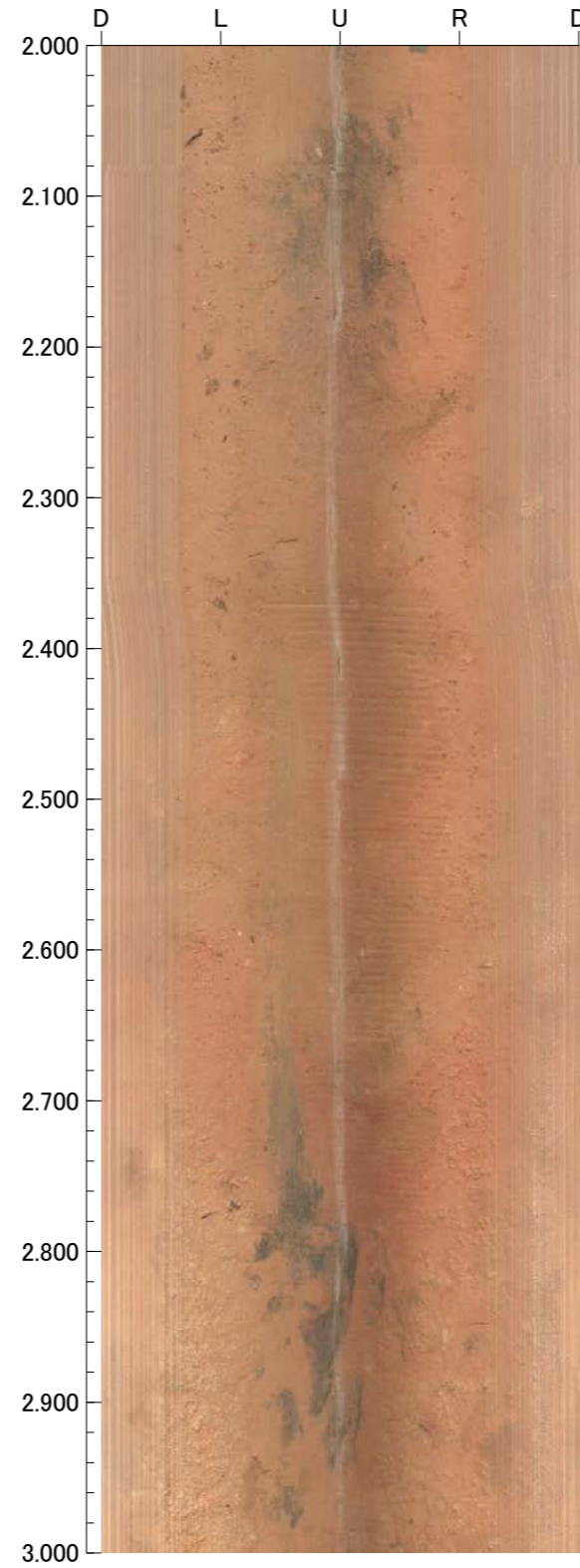
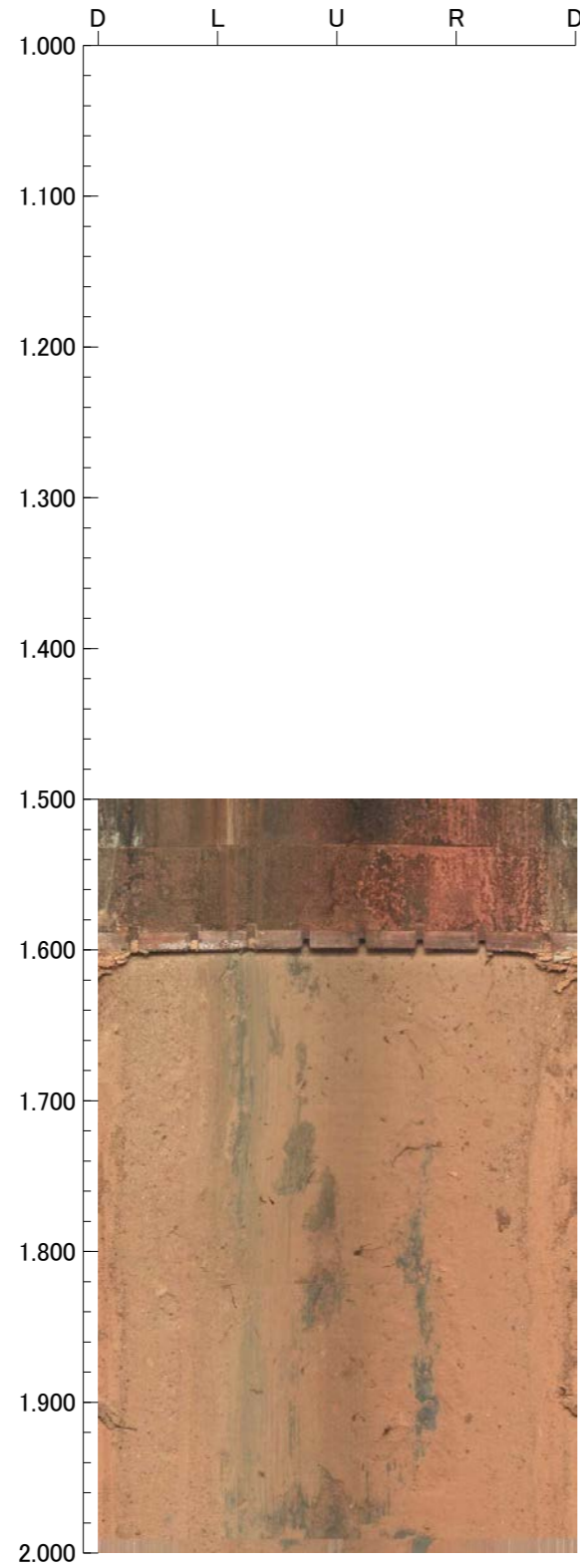



孔番：FD-3号孔

孔方位：75 孔傾斜：-45

4.000m - 7.000m

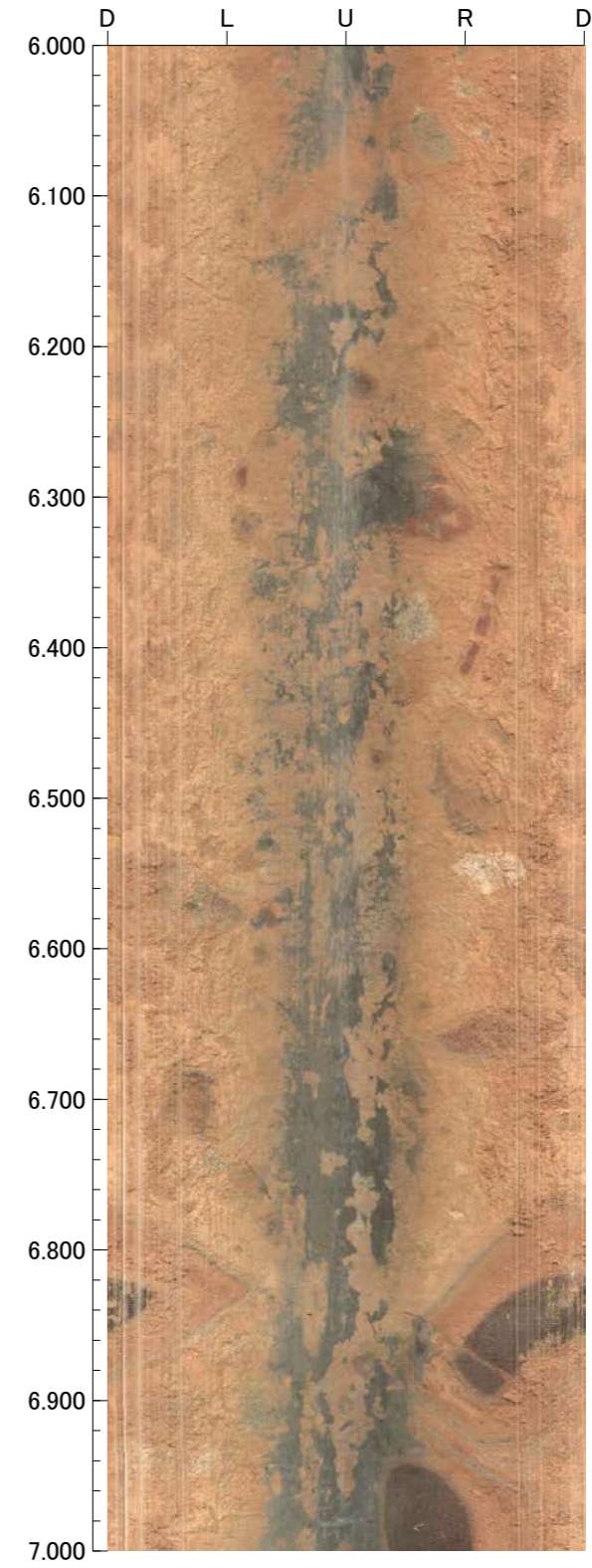
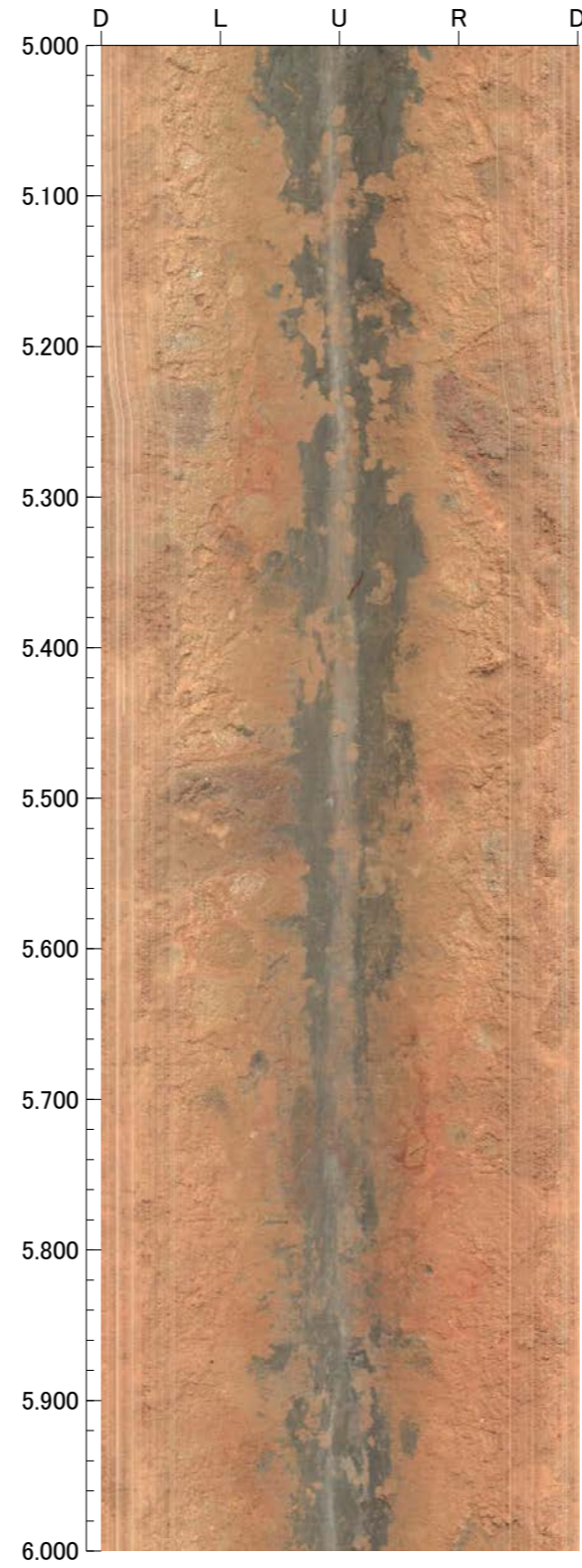
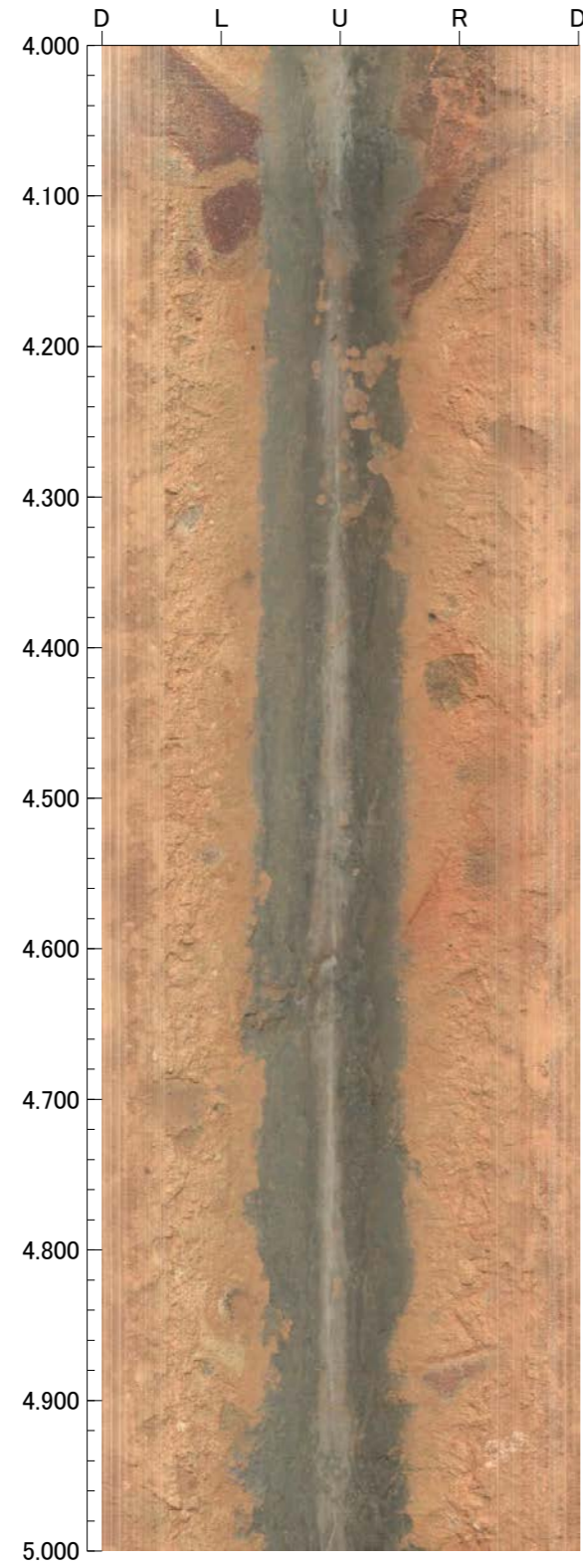

孔番：FD-3号孔

孔方位：75 孔傾斜：-45

7.000m - 9.000m

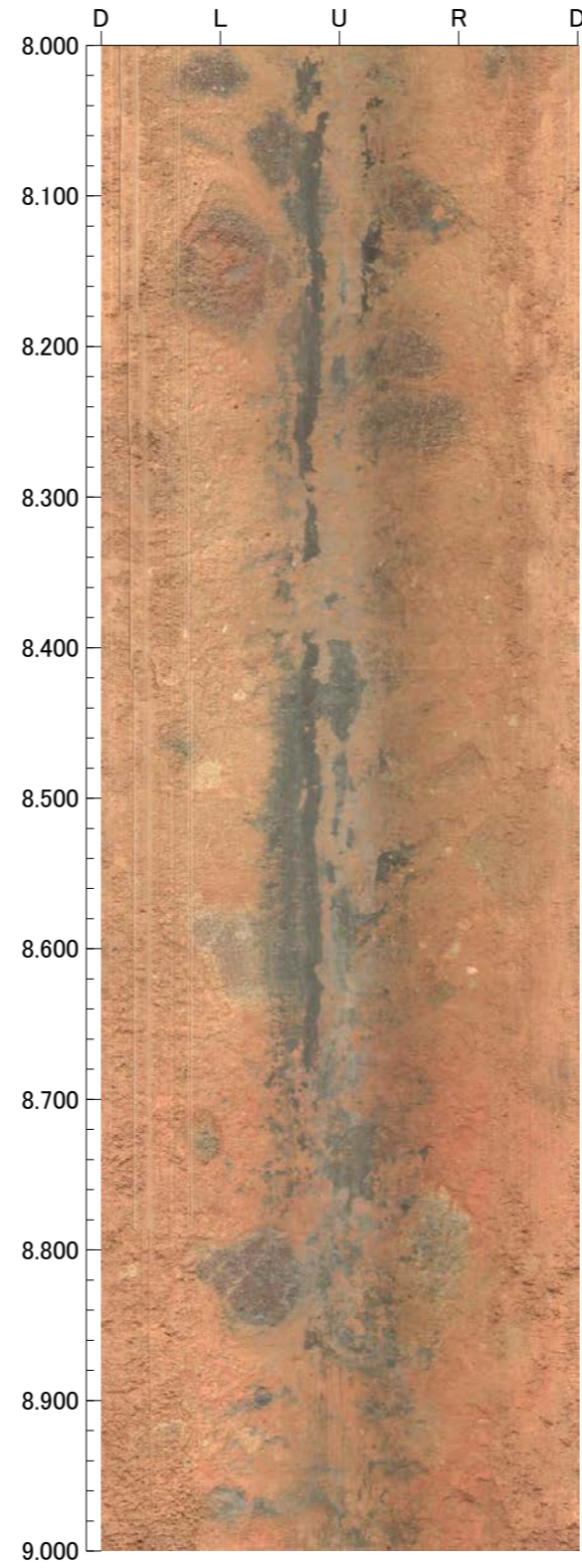
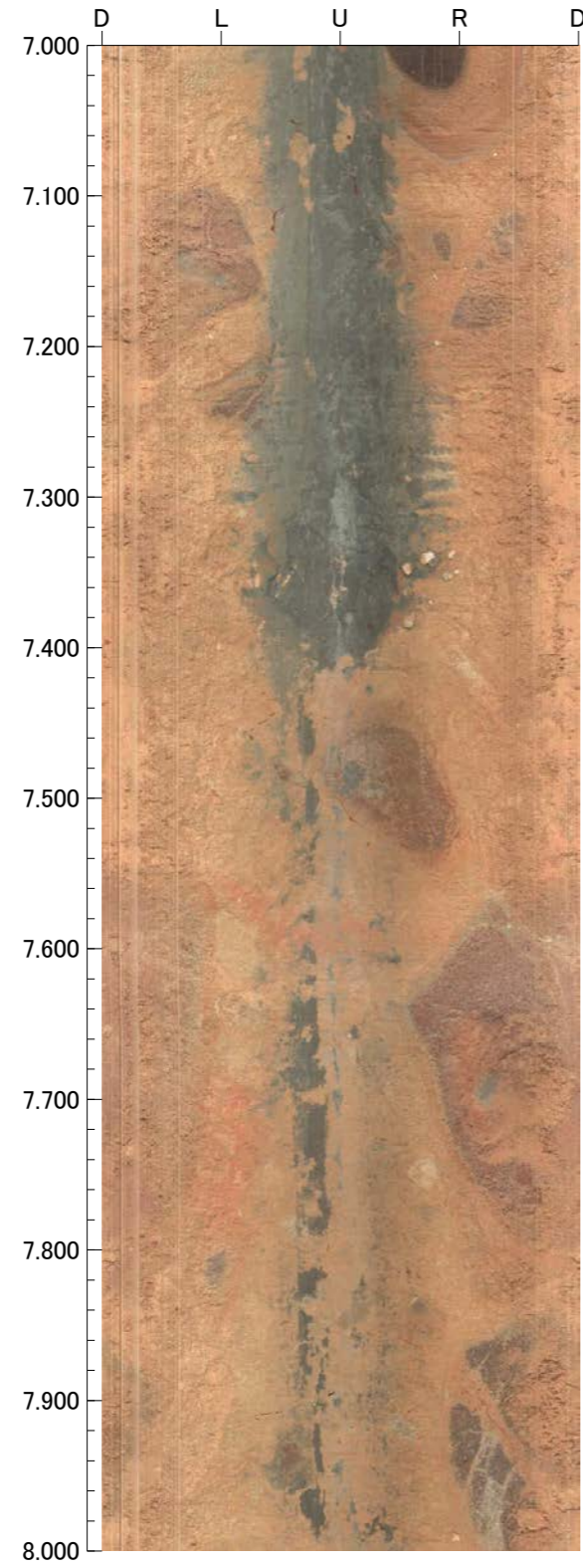

孔番：FD-3号孔

孔方位：75 孔傾斜：-45

9.000m - 13.000m

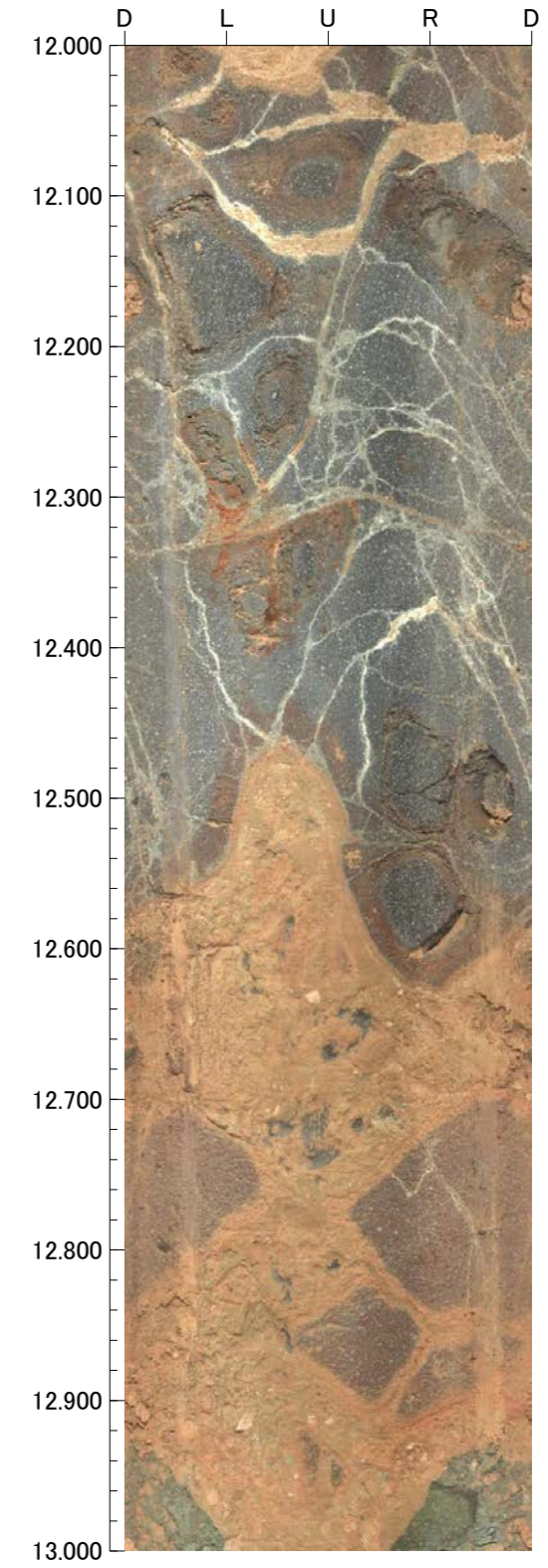
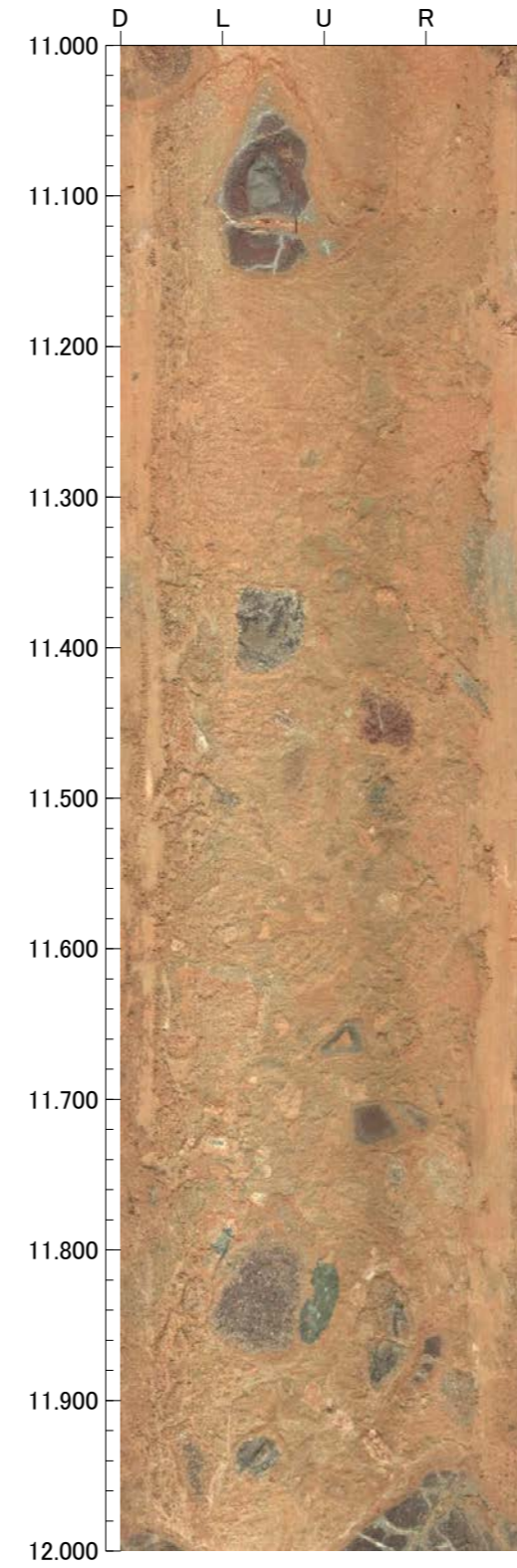
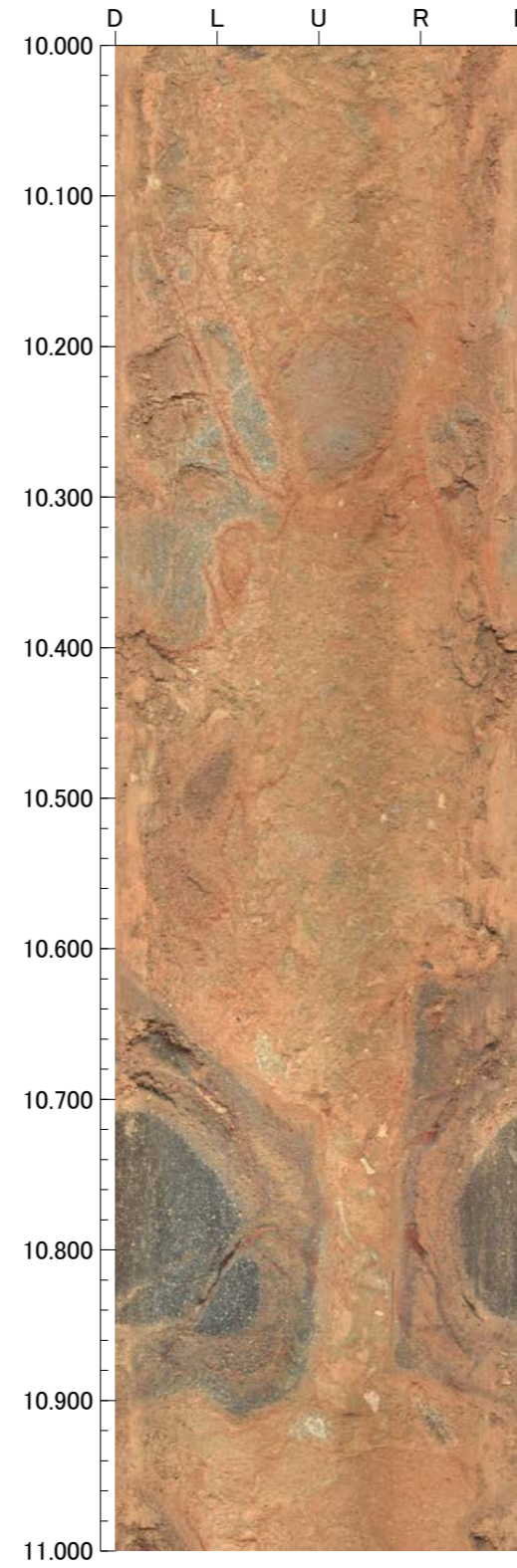
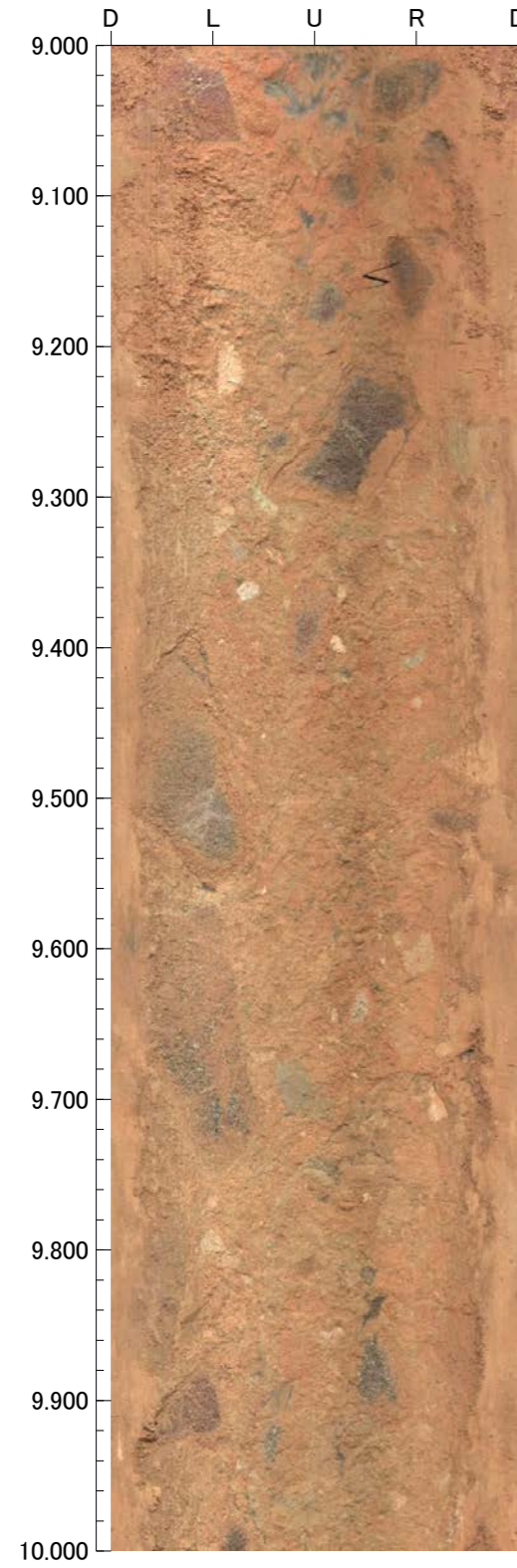

孔番：FD-3号孔

孔方位：75 孔傾斜：-45

13.000m - 17.000m

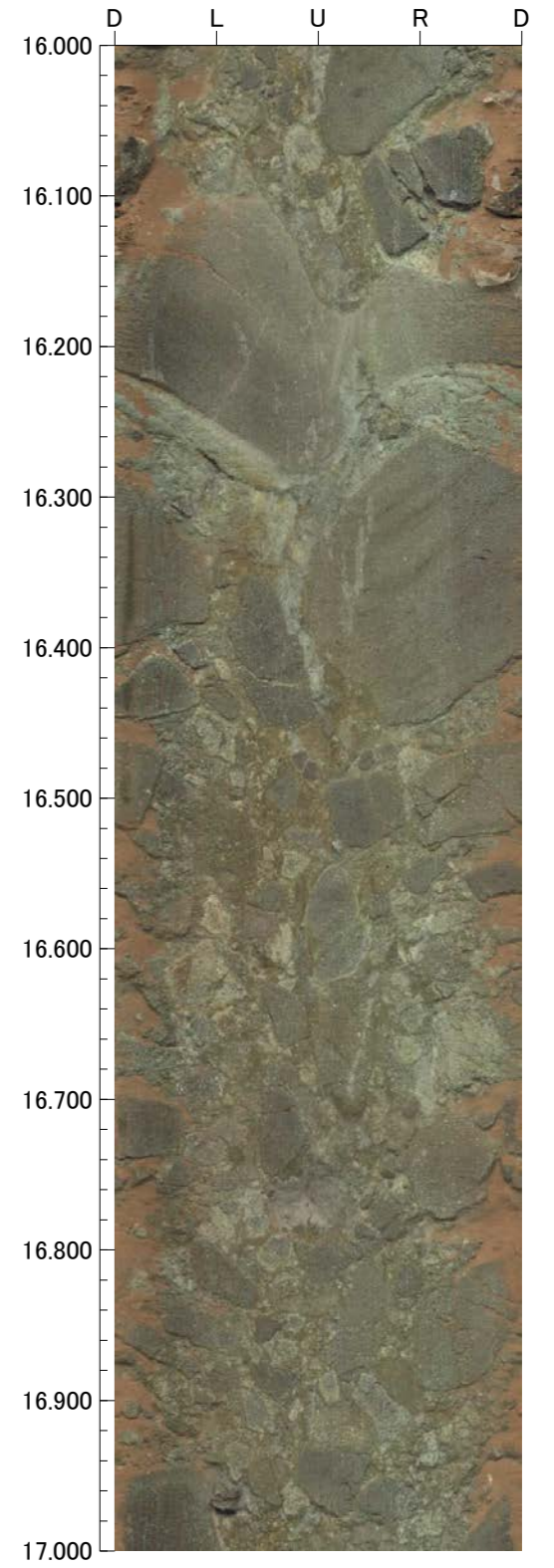
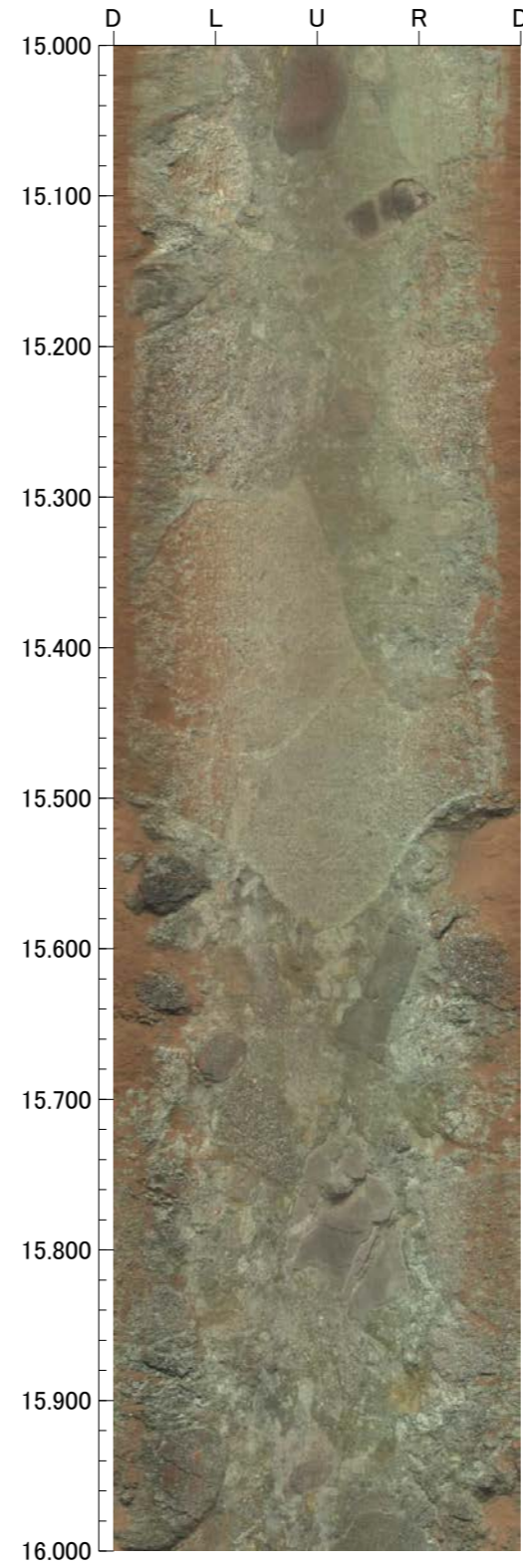
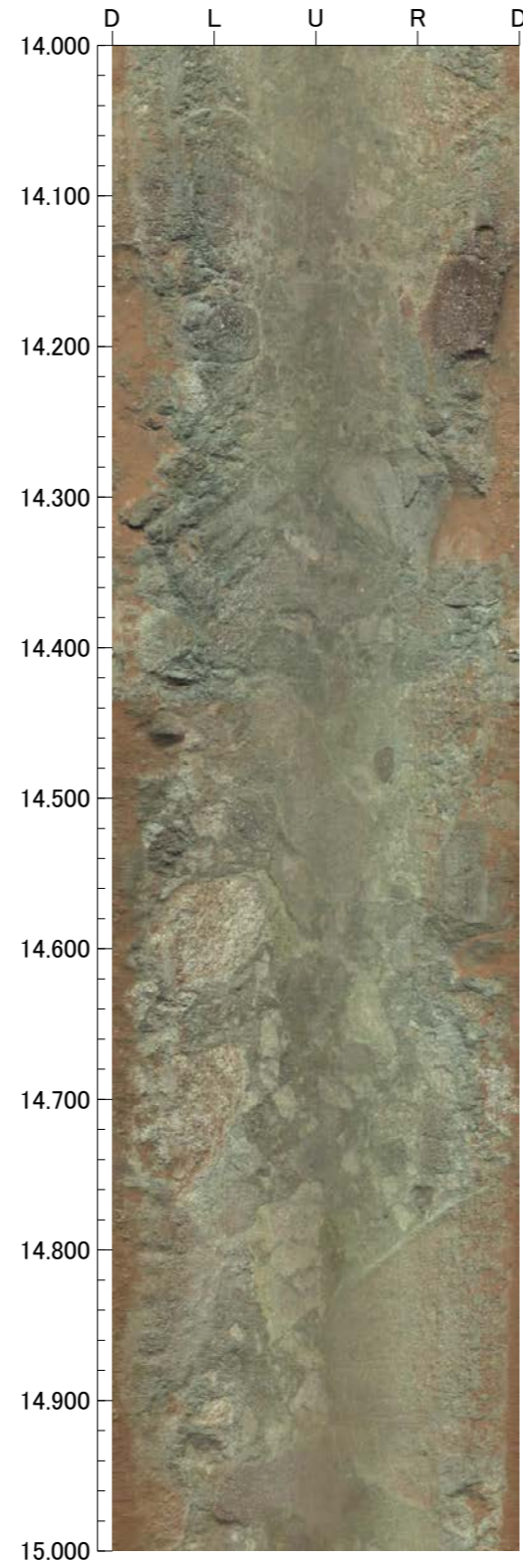
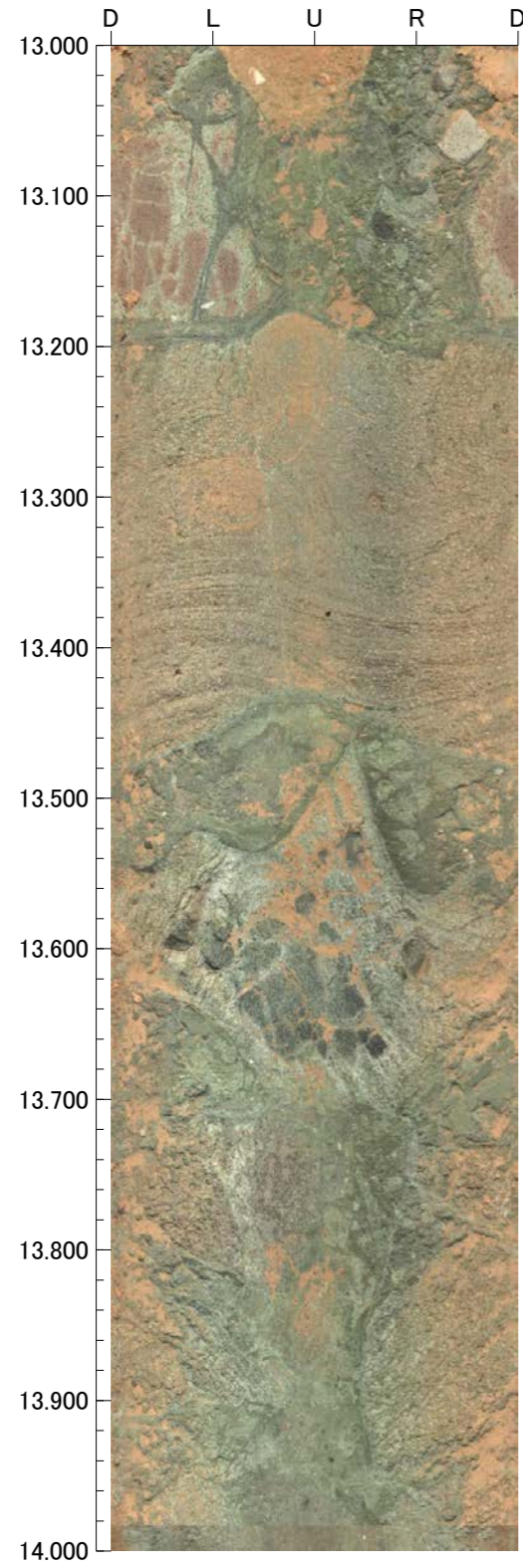

孔番：FD-3号孔

孔方位：75 孔傾斜：-45

17.000m - 21.000m

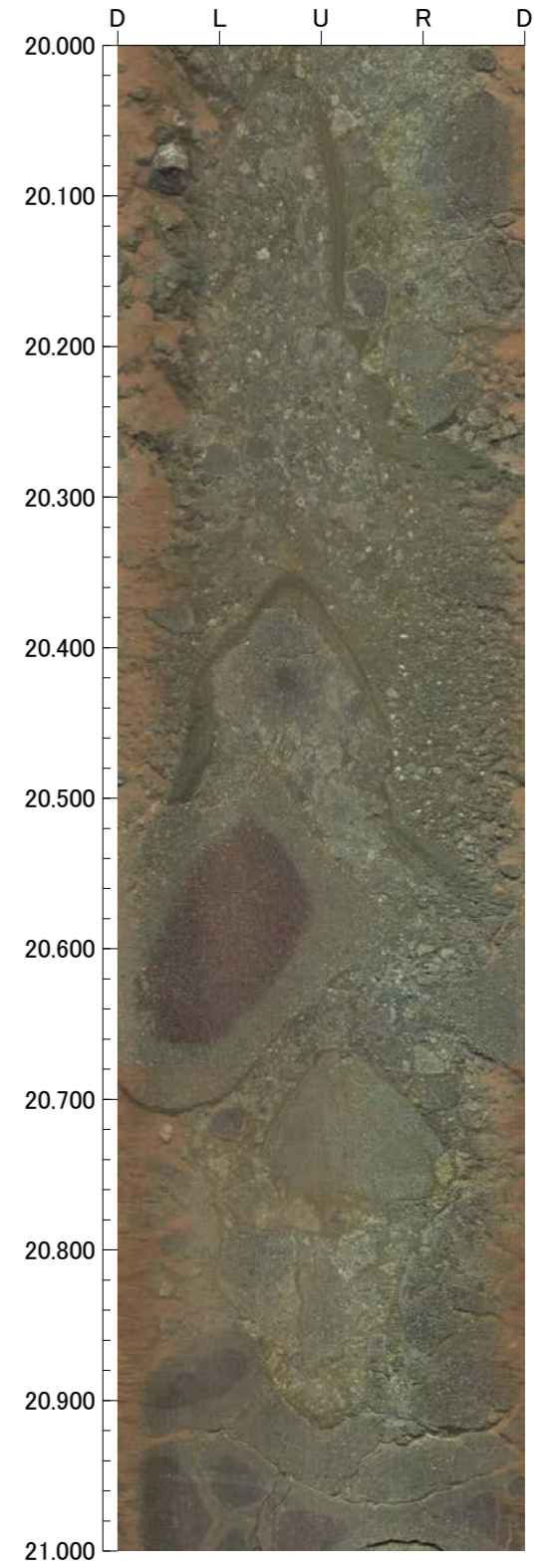
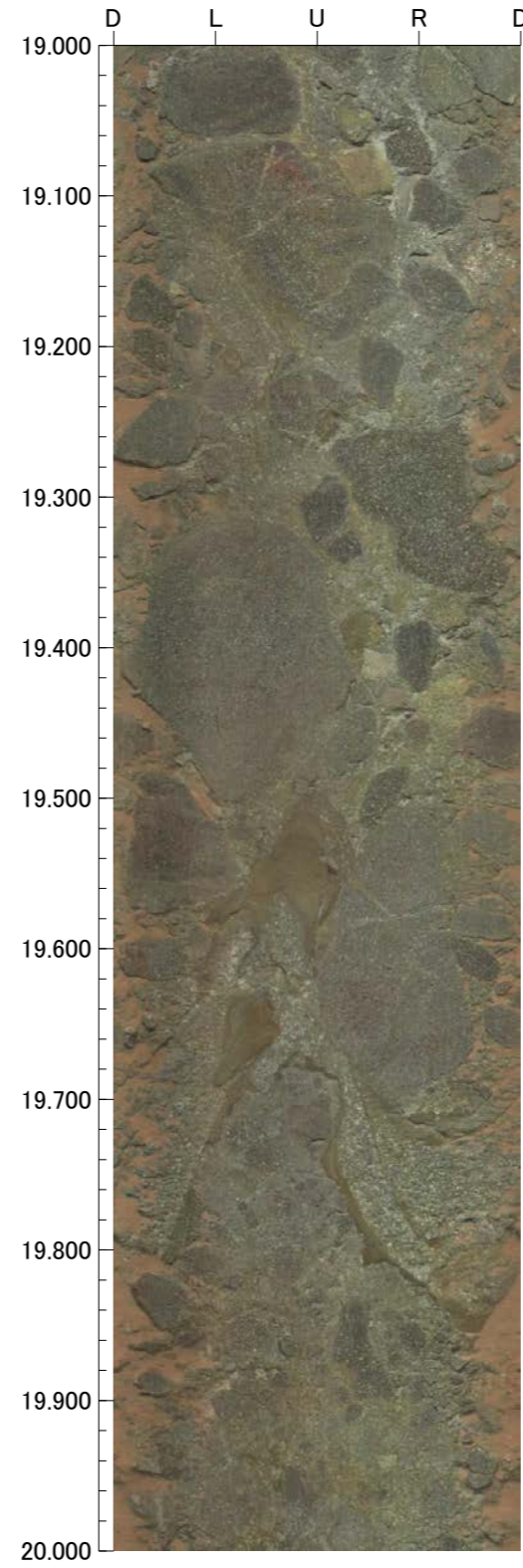
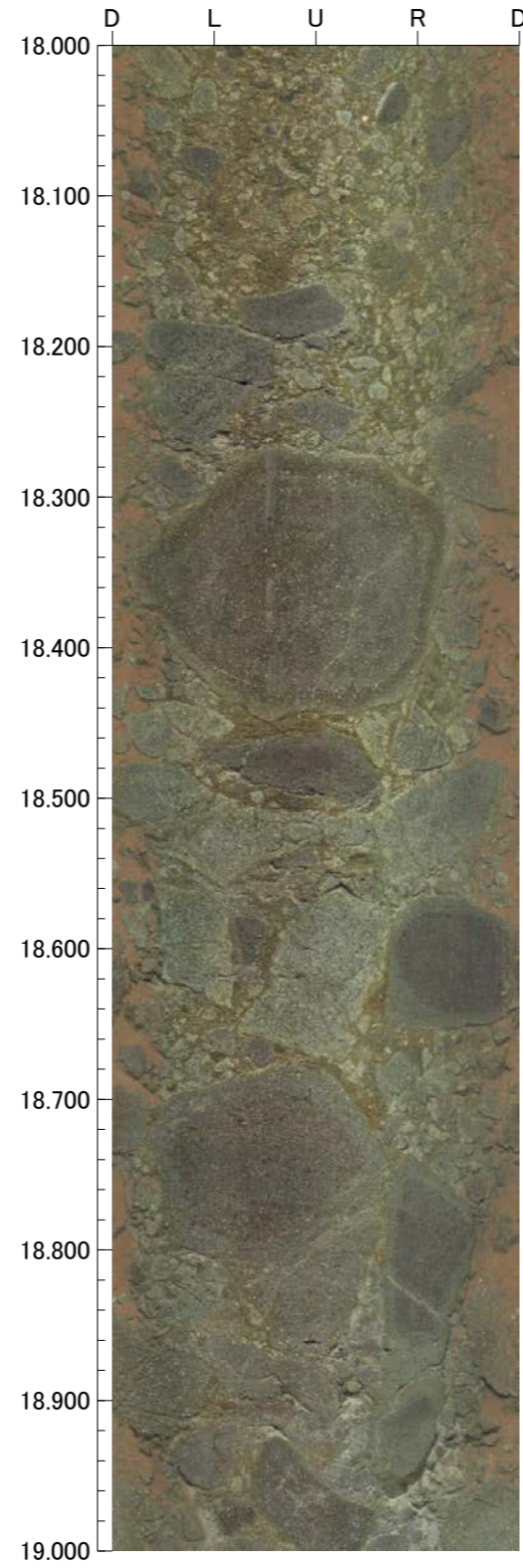
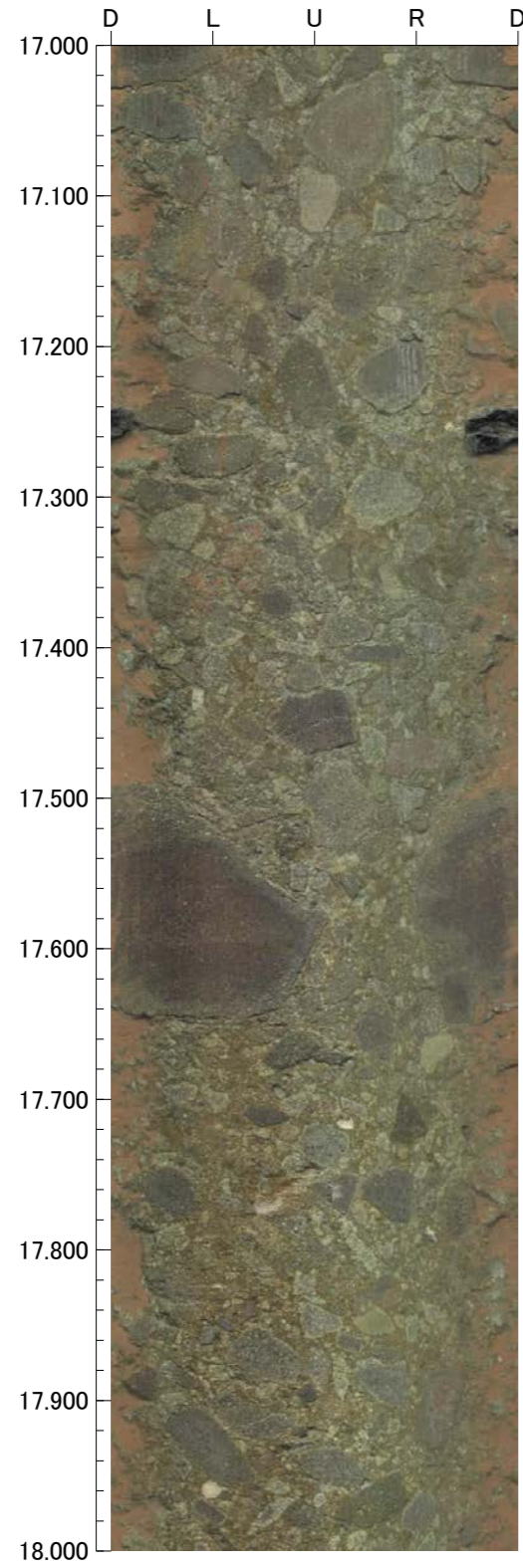

孔番：FD-3号孔

孔方位：75 孔傾斜：-45

21.000m - 25.000m

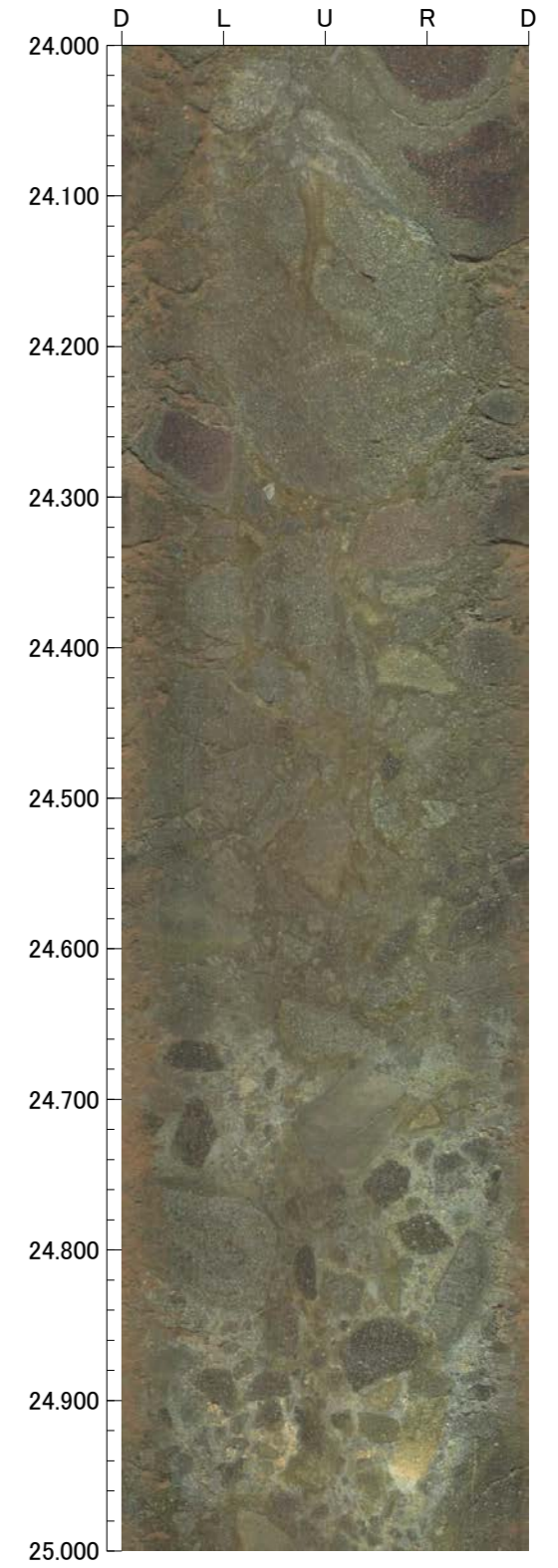
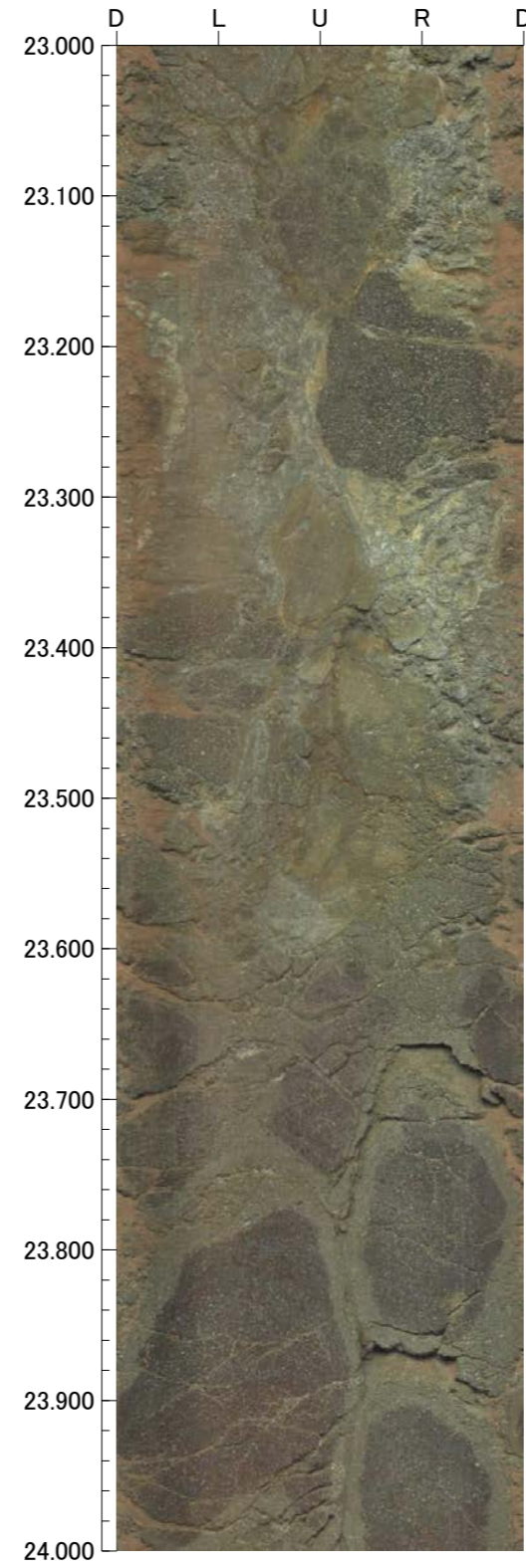
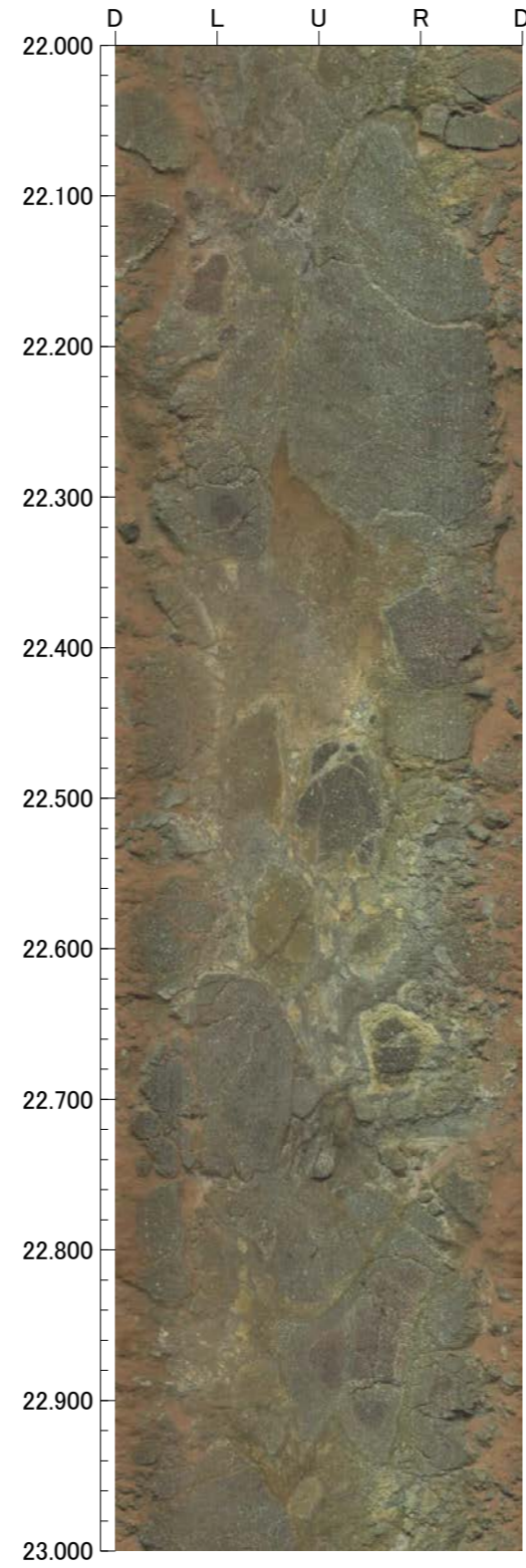
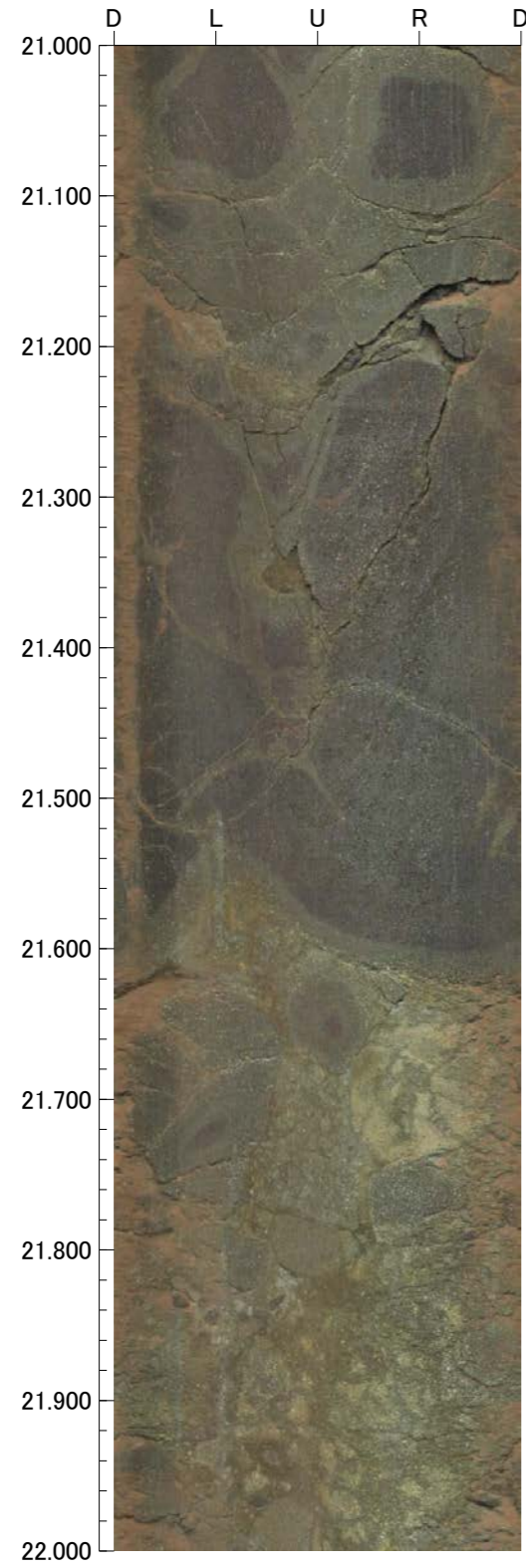

孔番：FD-3号孔

孔方位：75 孔傾斜：-45

25.000m - 29.000m

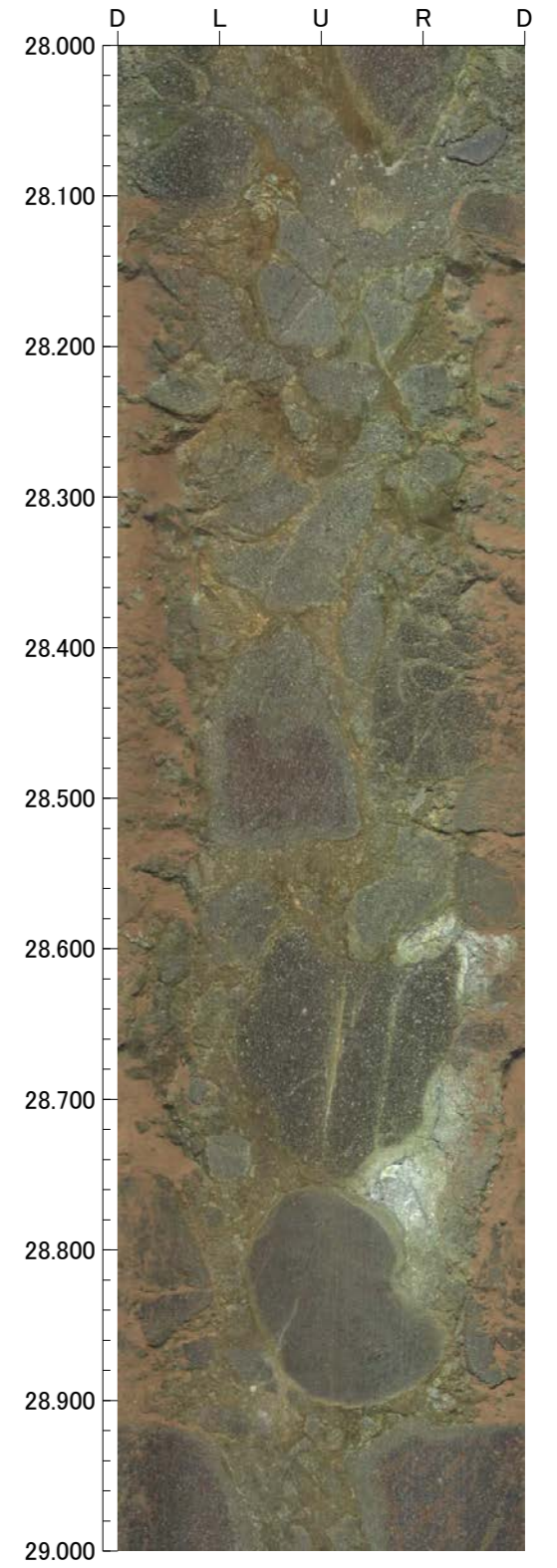
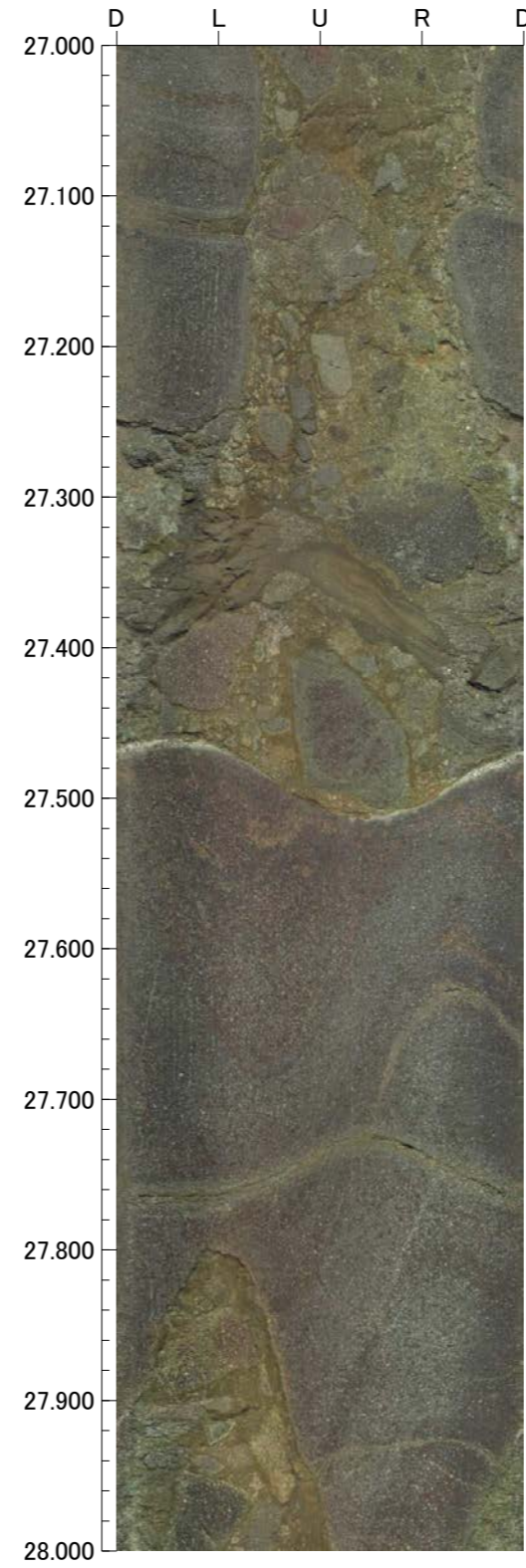
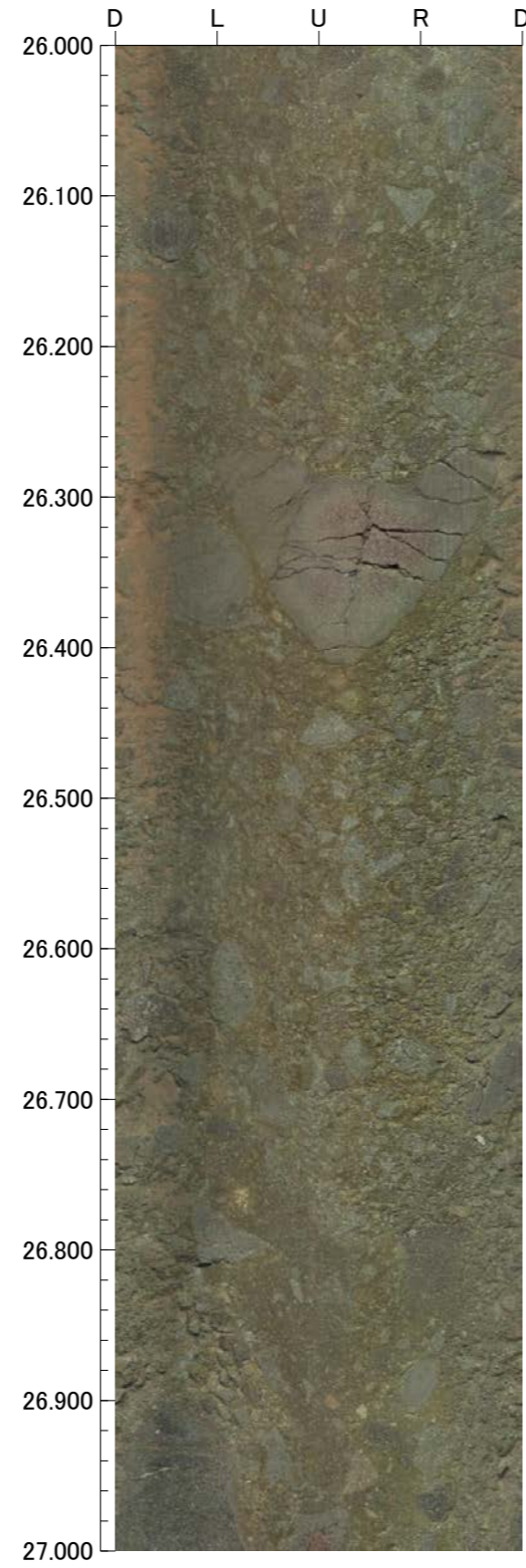
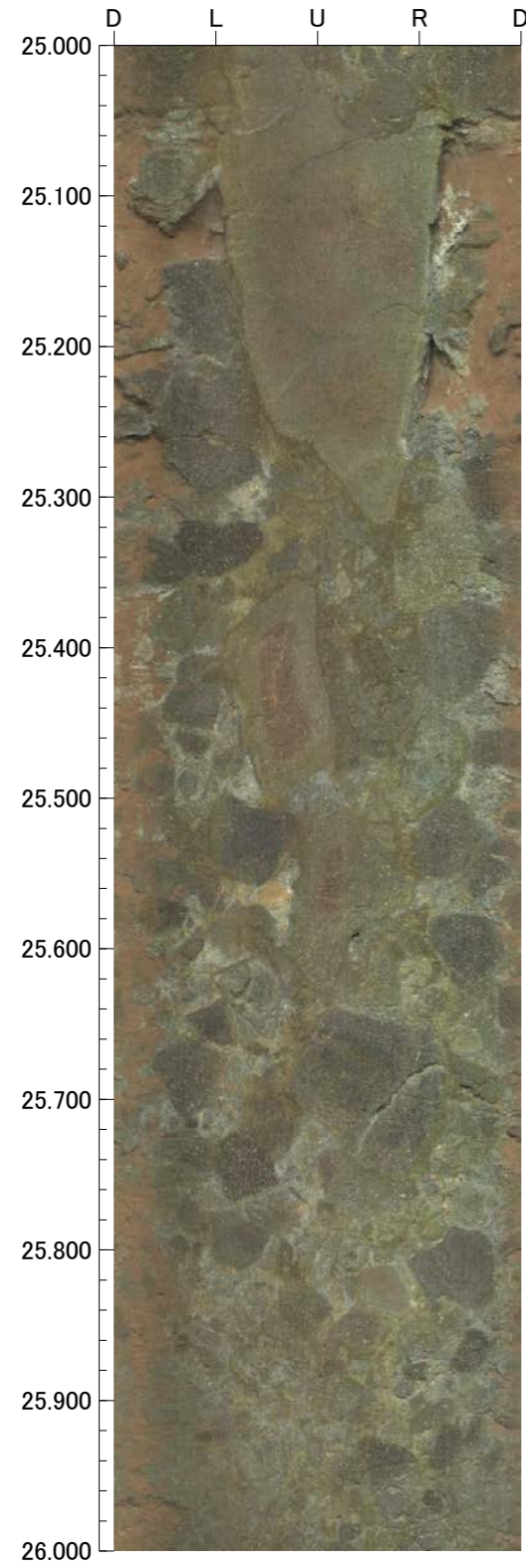

孔番：FD-3号孔

孔方位：75 孔傾斜：-45

29.000m - 33.000m

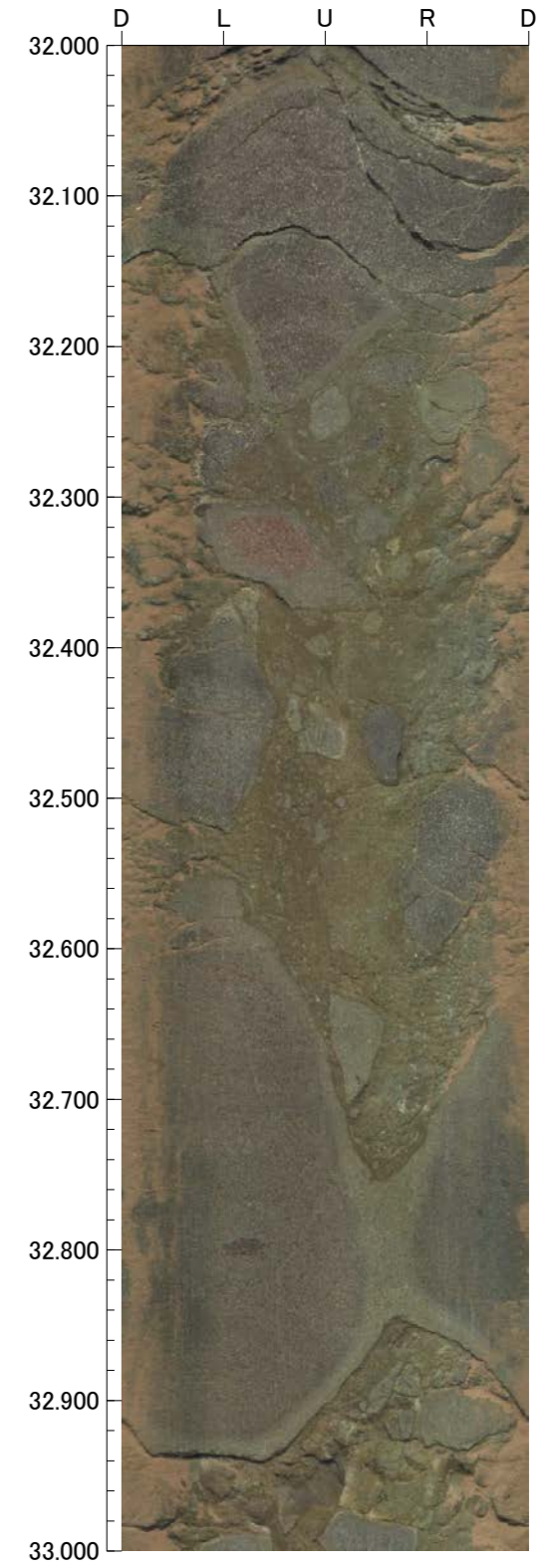
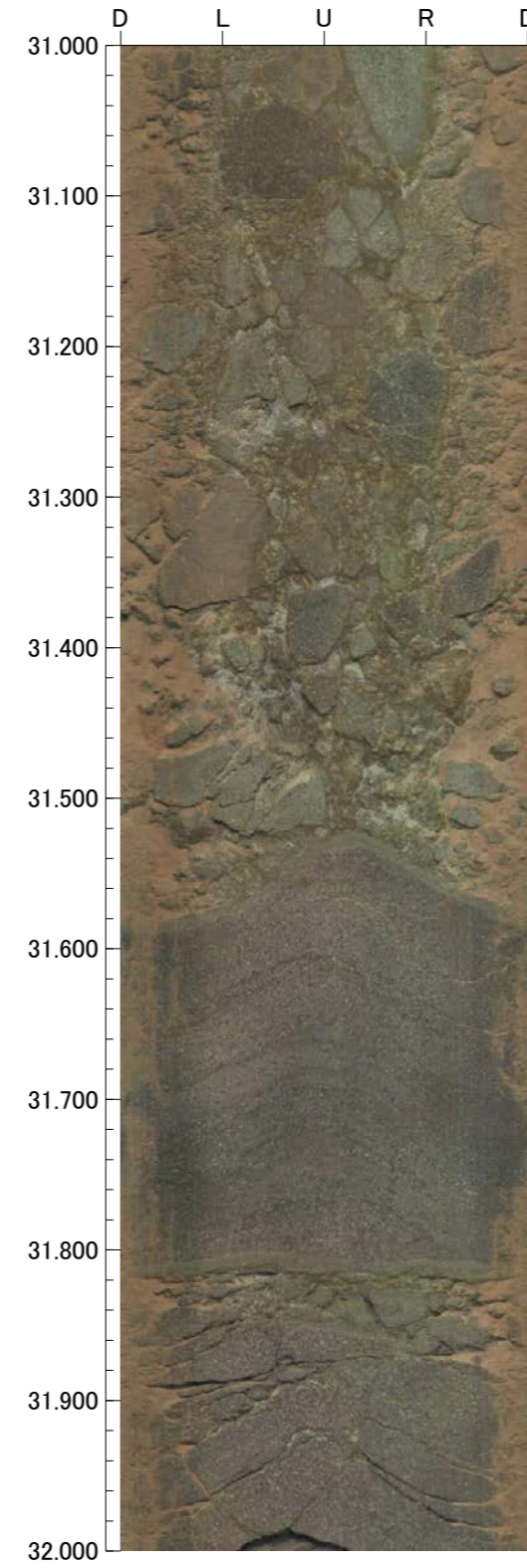
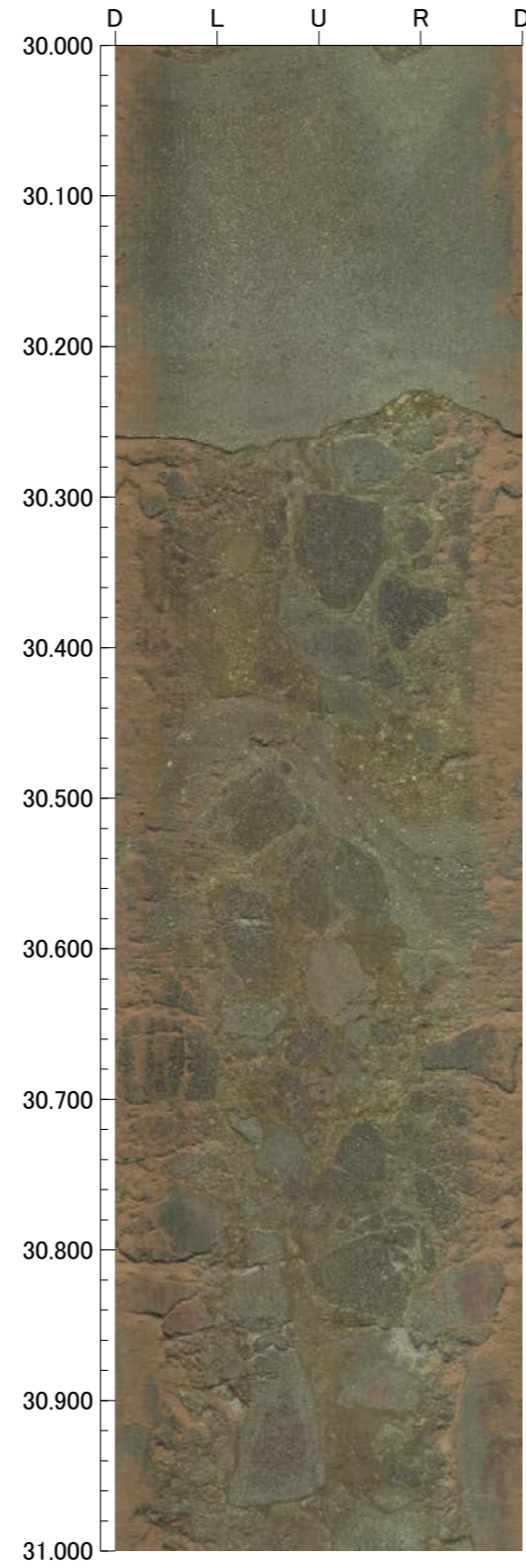
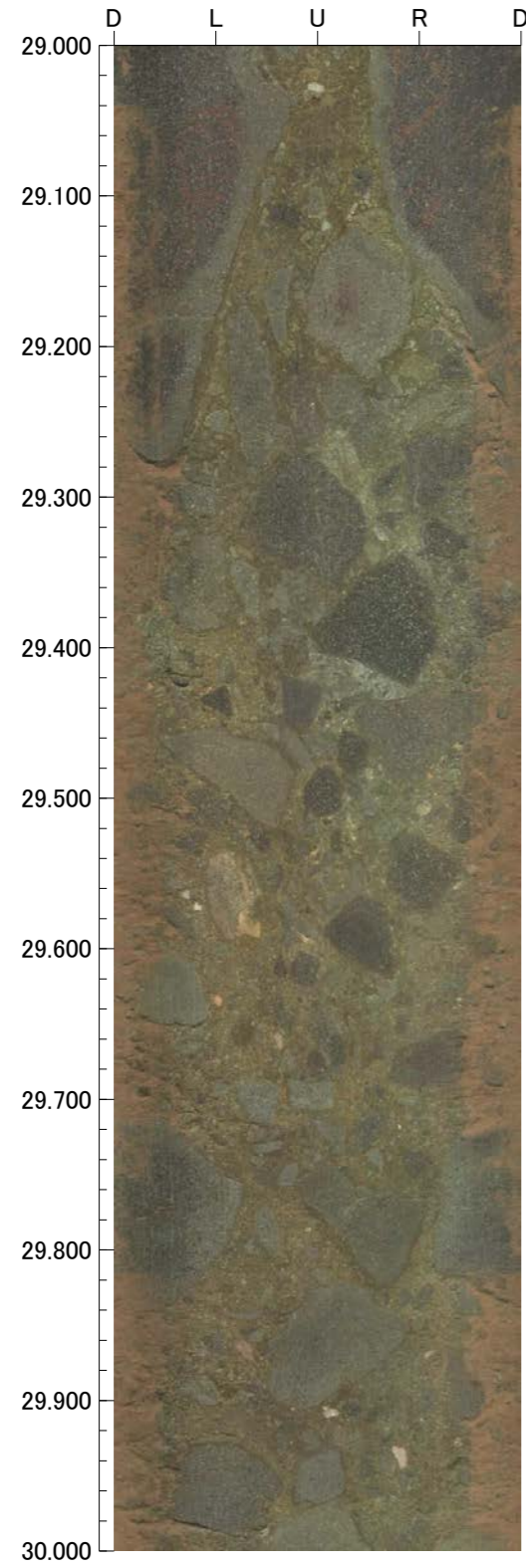



孔番：FD-3号孔

孔方位：75 孔傾斜：-45

33.000m - 37.000m

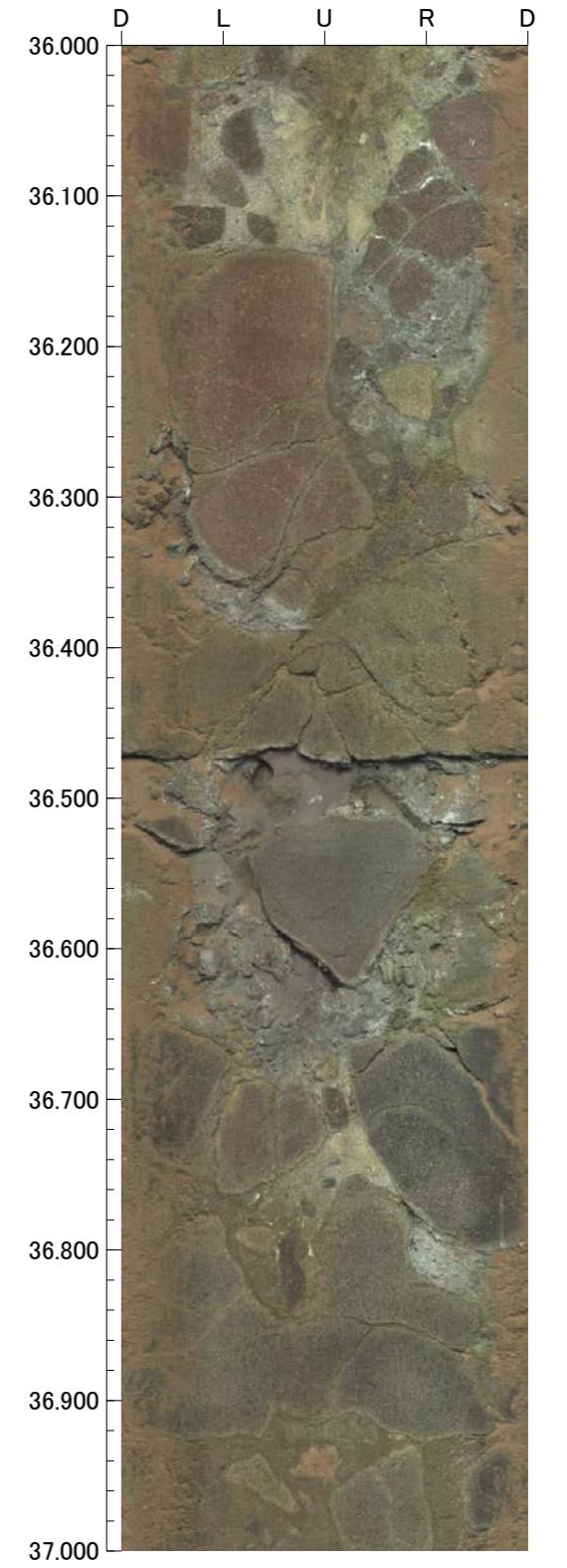
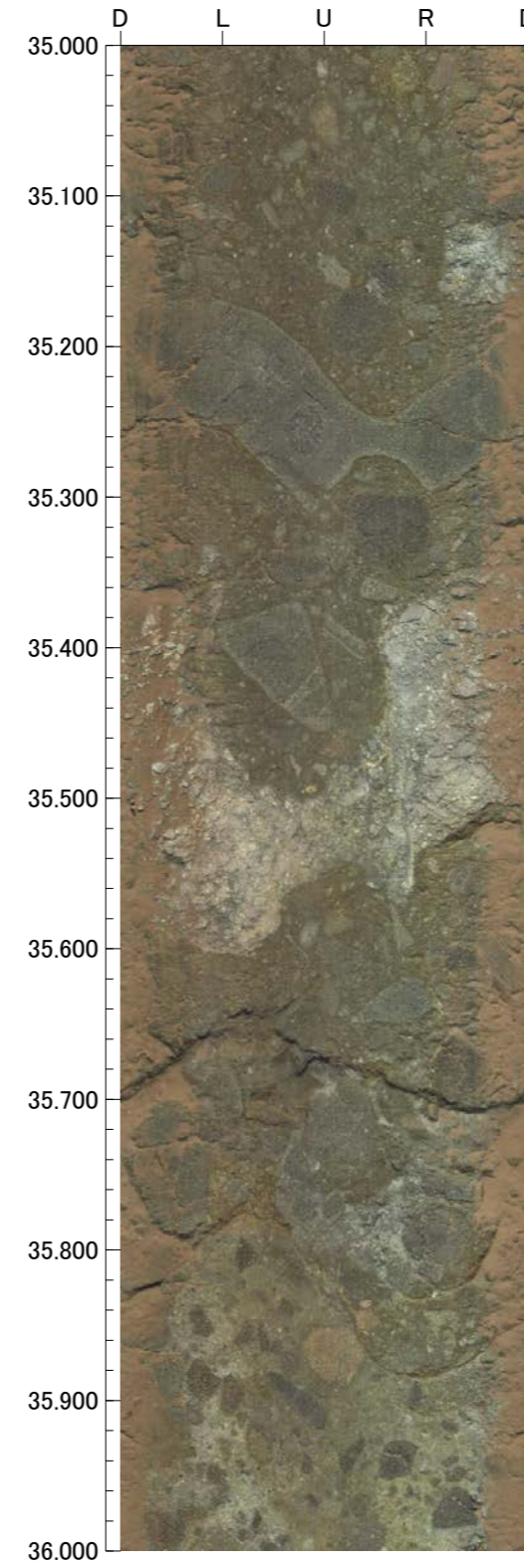
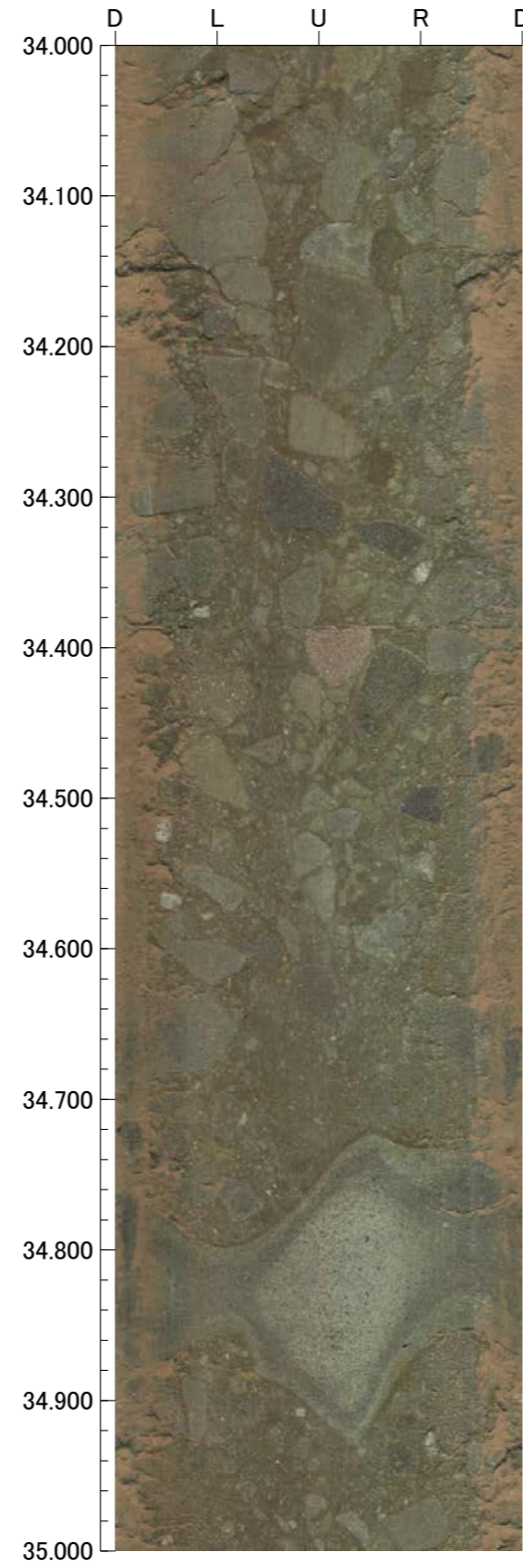
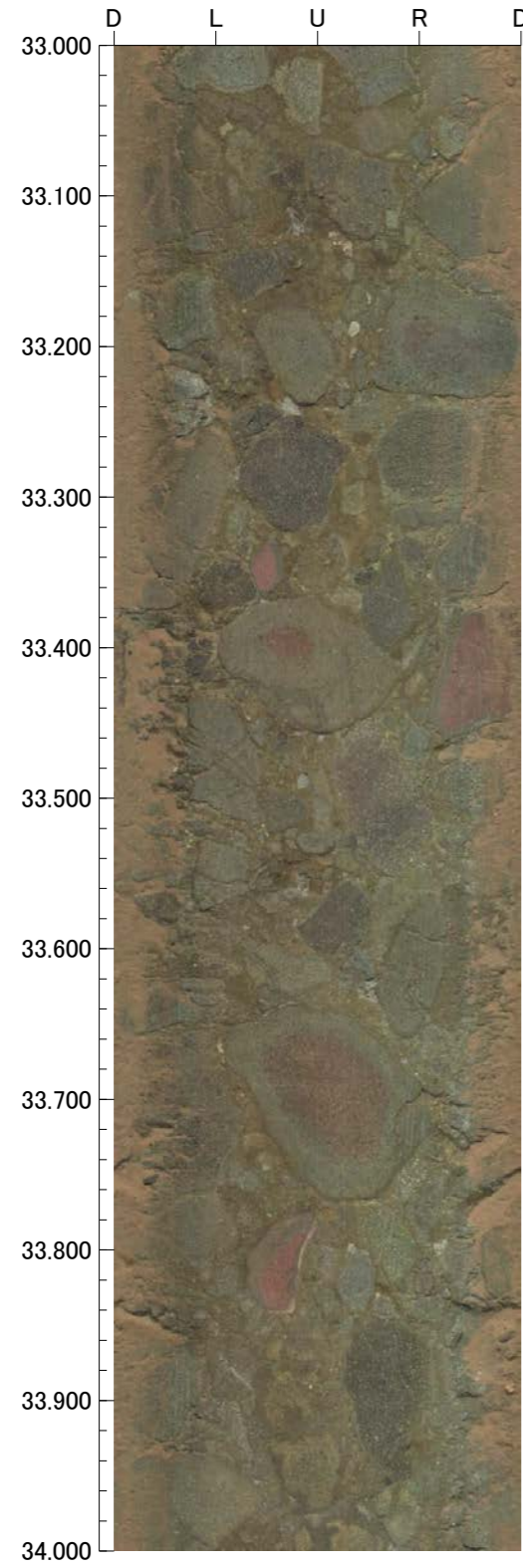

孔番：FD-3号孔

孔方位：75 孔傾斜：-45

37.000m - 41.000m

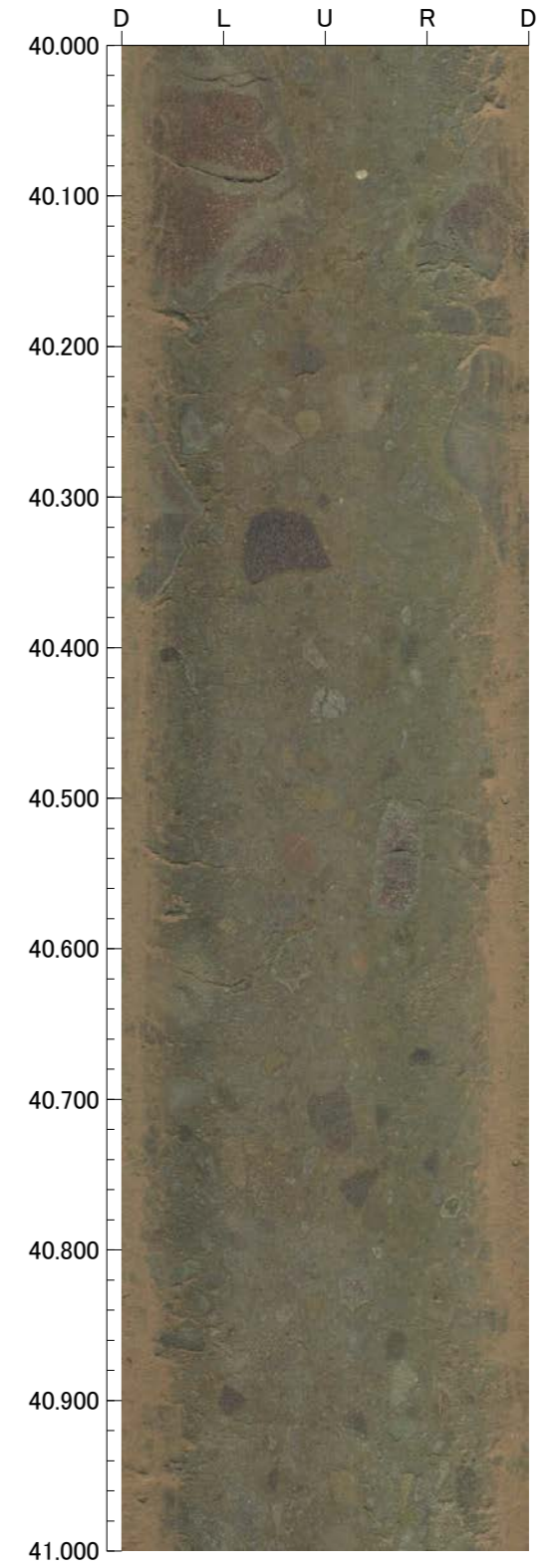
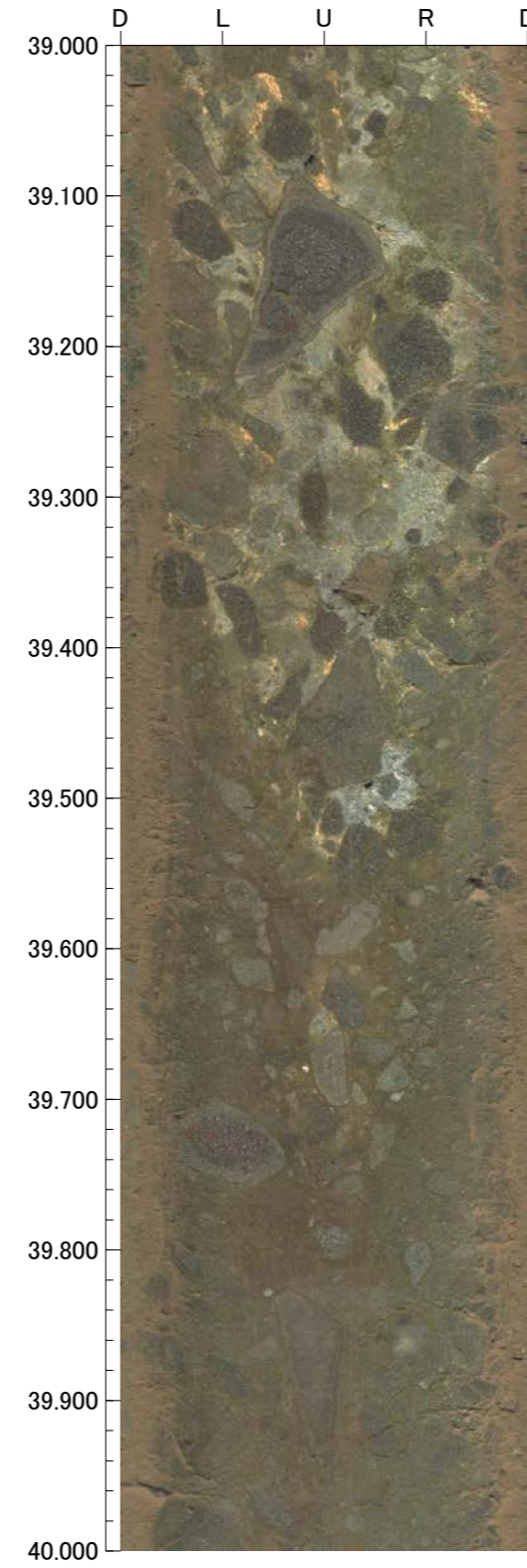
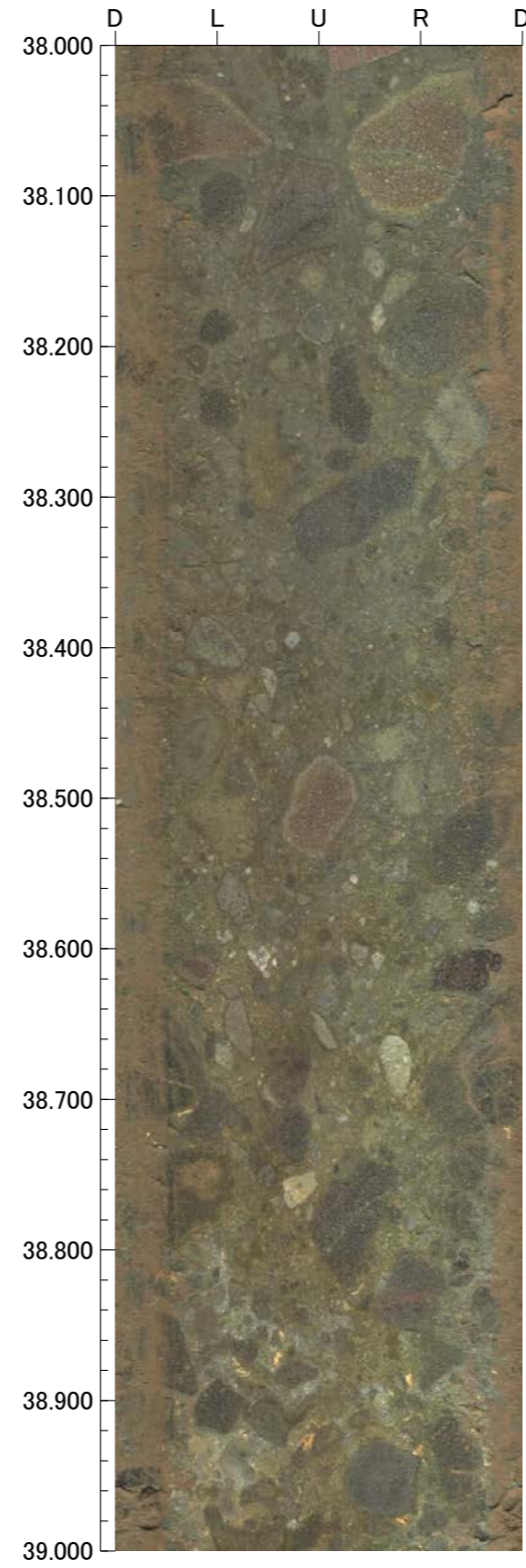
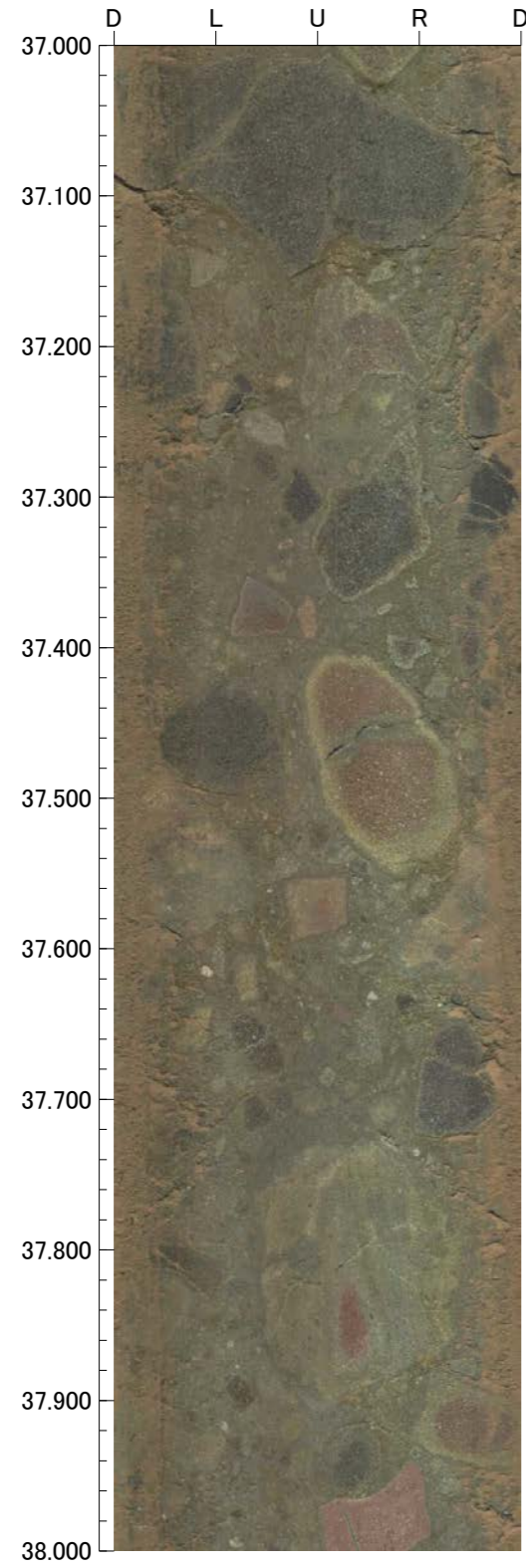

孔番：FD-3号孔

孔方位：75 孔傾斜：-45

41.000m - 45.000m

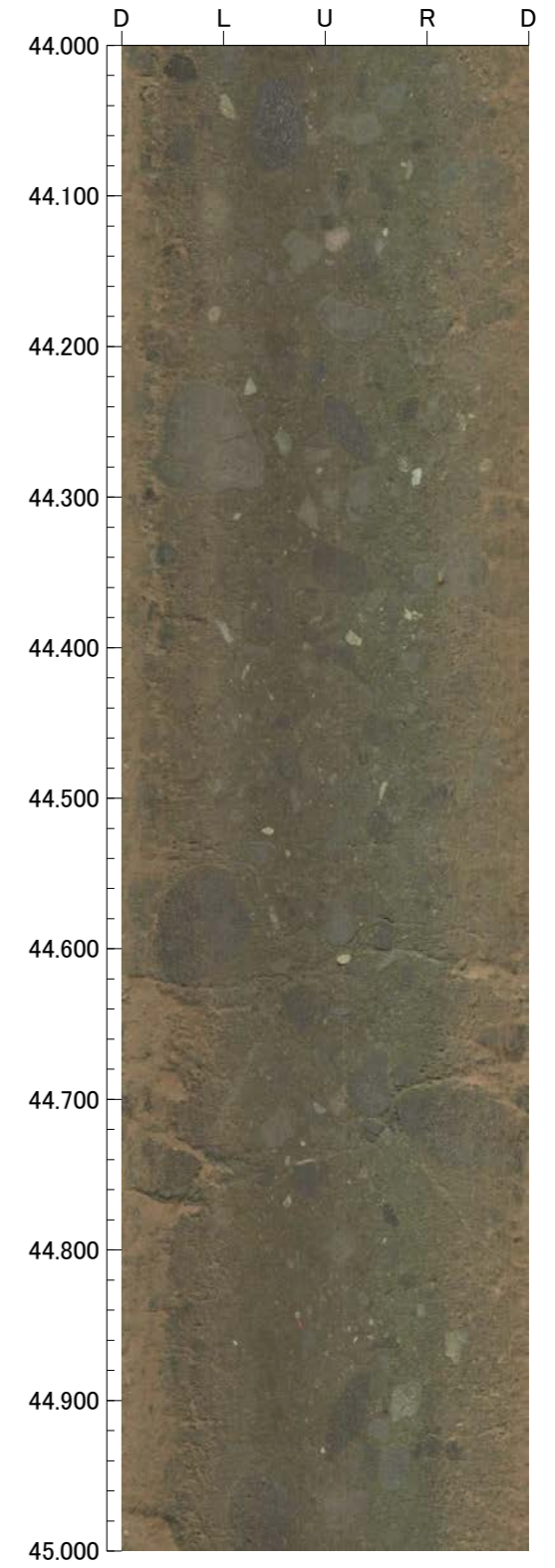
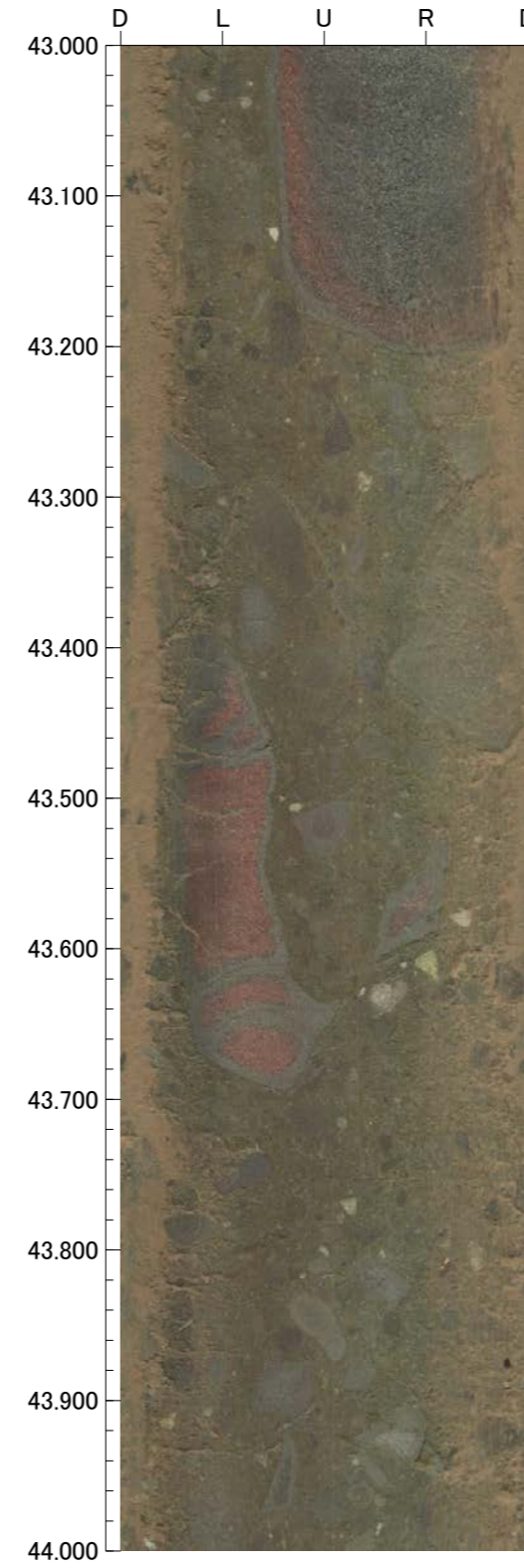
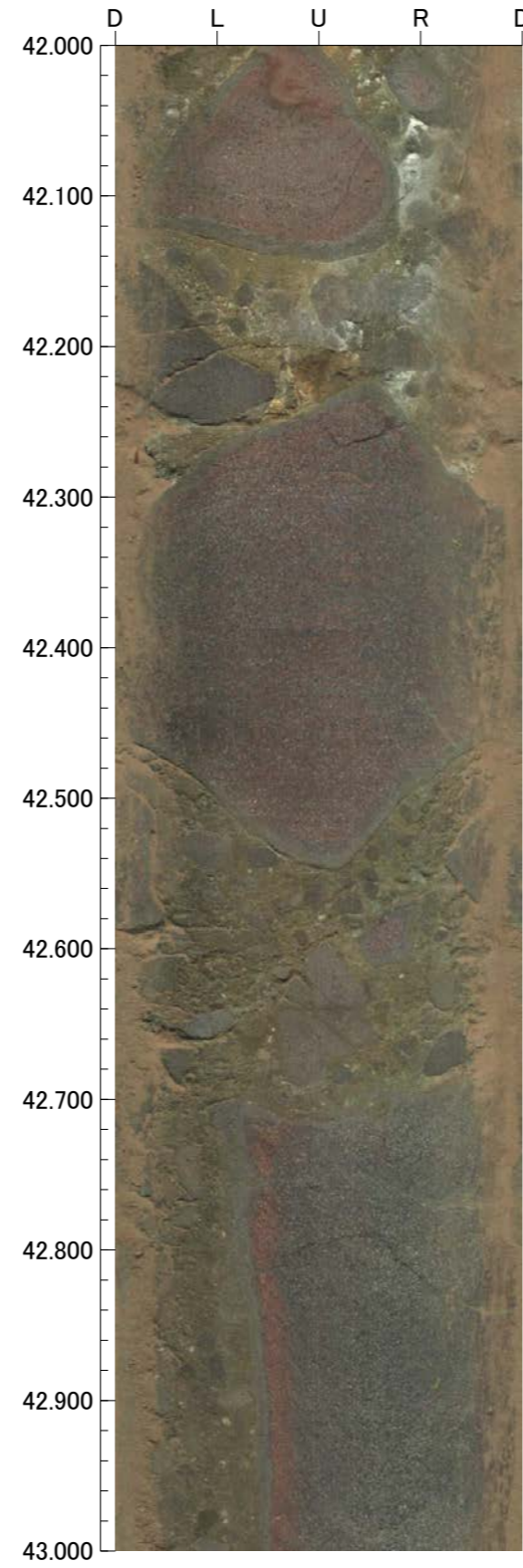
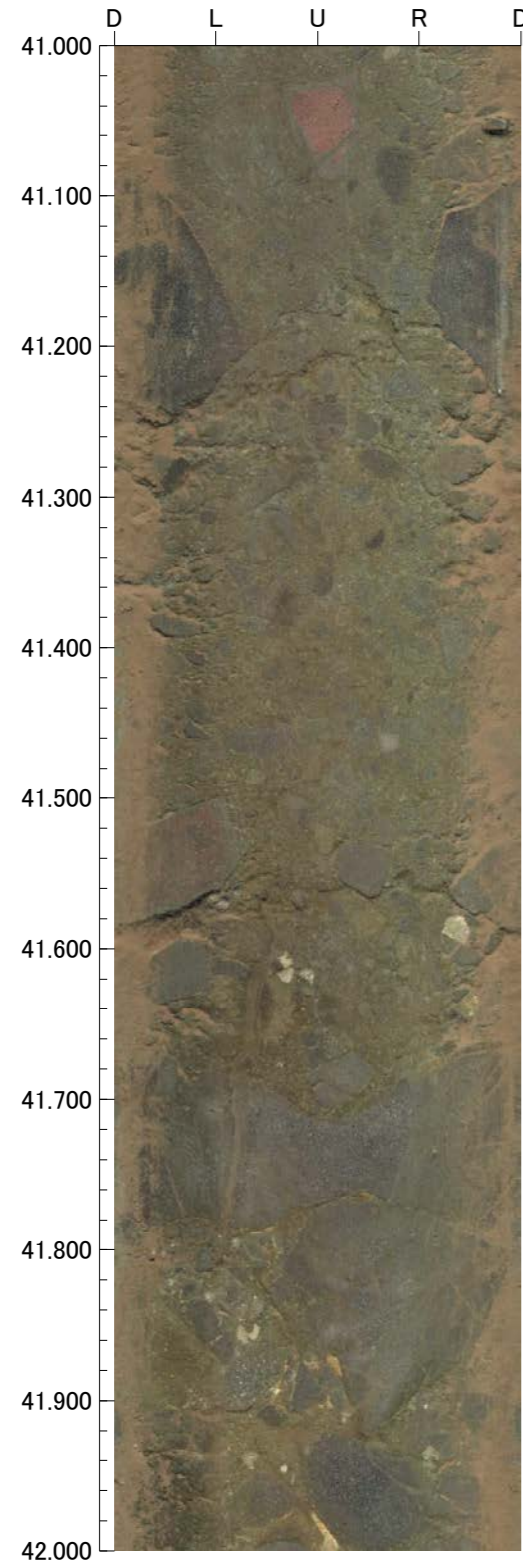

孔番：FD-3号孔

孔方位：75 孔傾斜：-45

45.000m - 49.000m

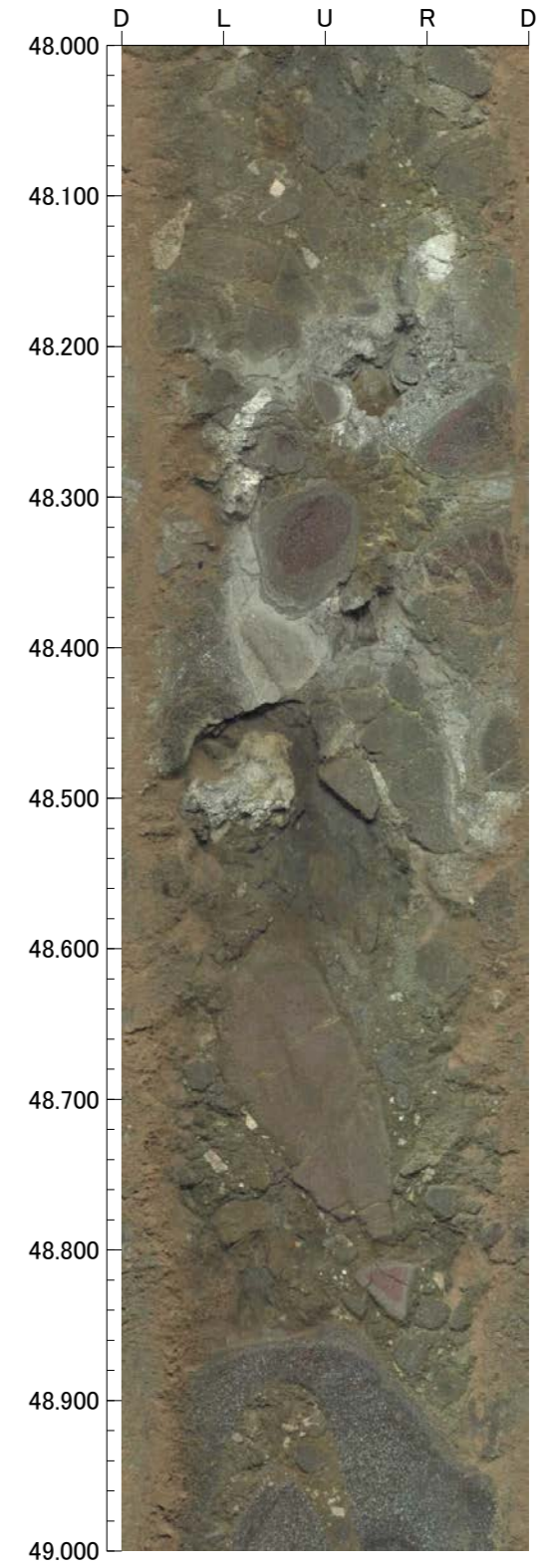
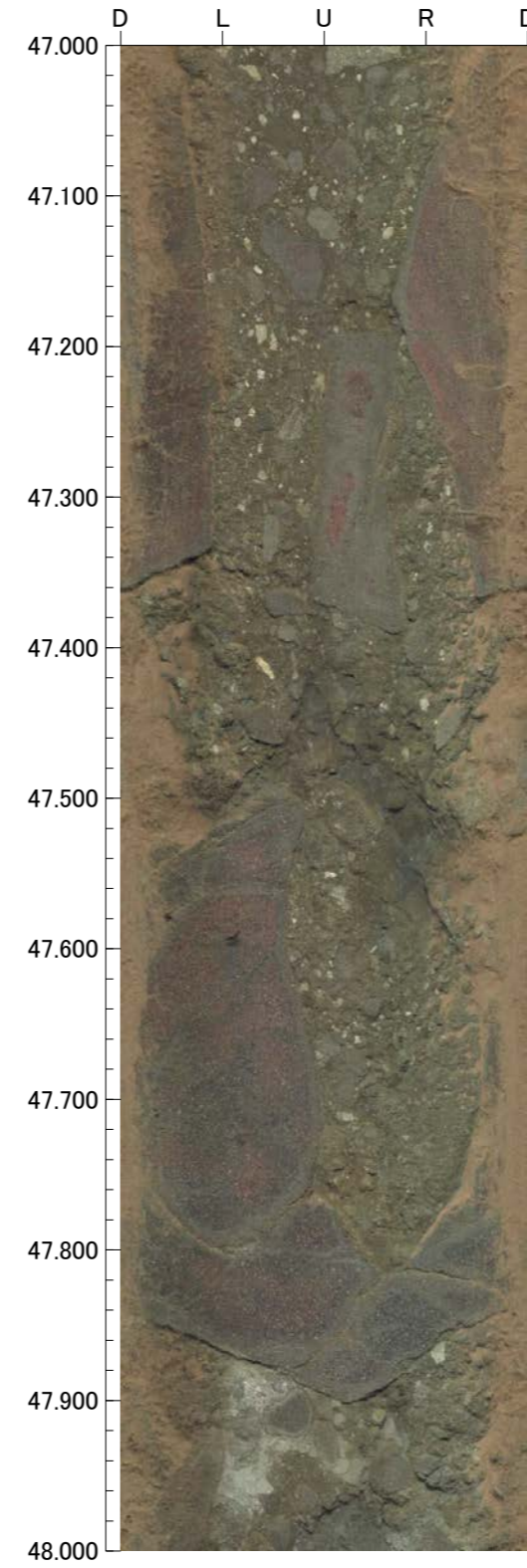
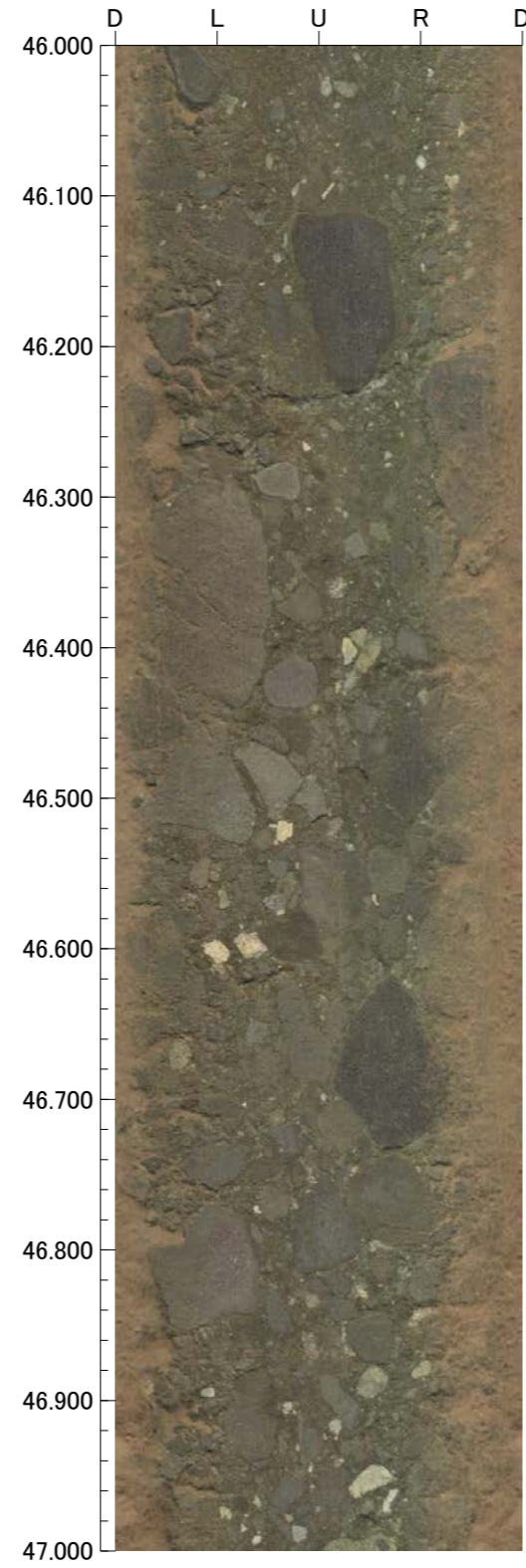
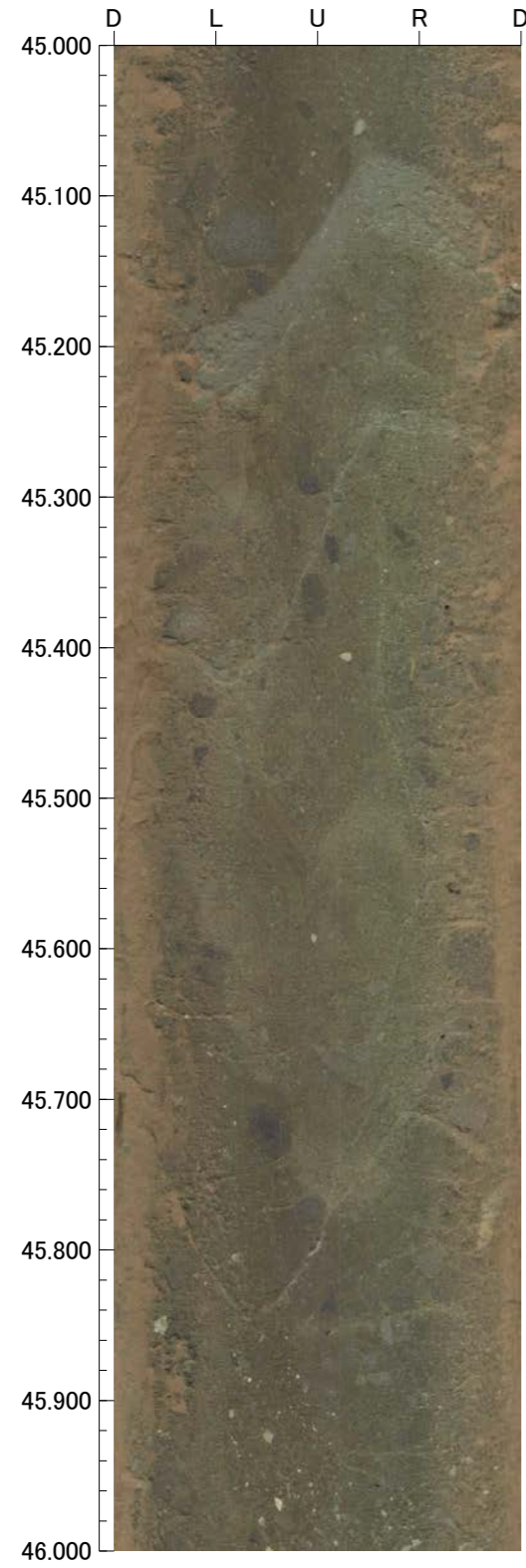

孔番：FD-3号孔

孔方位：75 孔傾斜：-45

49.000m - 50.000m

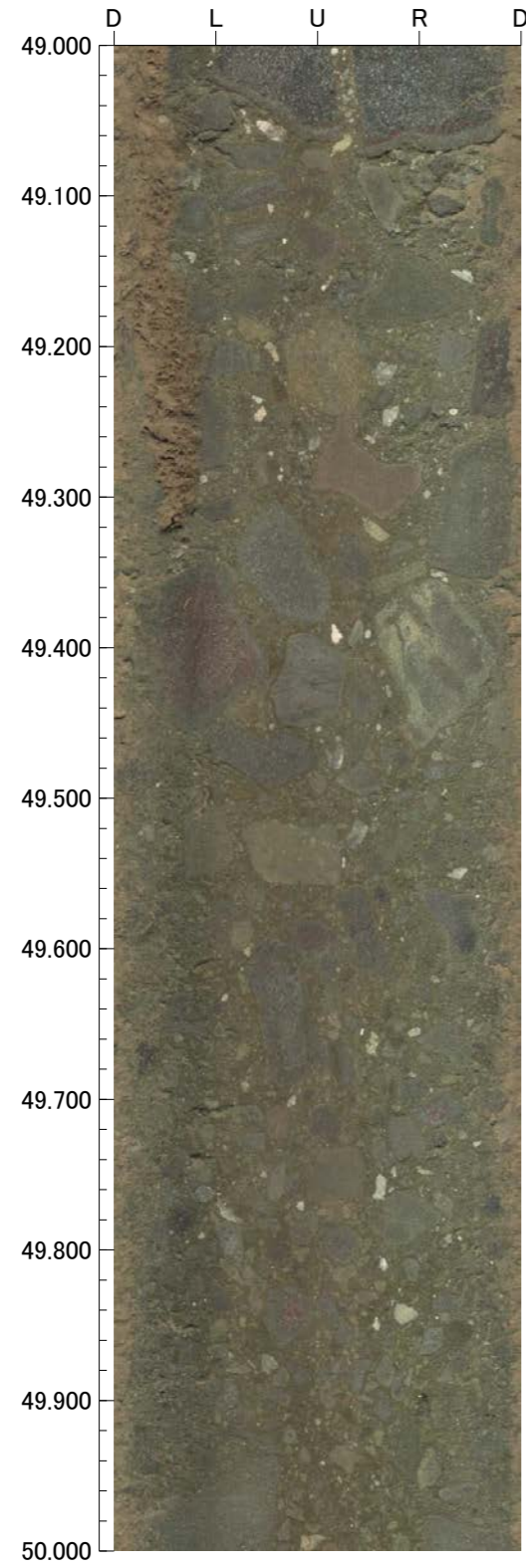



FD-4(2の2)

GL=38.91m

L=50.0m

標尺 (m)	標高 (m)	深度 (m)	柱状図	地質名	色調	コア採取率 (%)				最大コア長 (cm)	RQD (%)	岩級区分	記事
						20	40	60	80				
40	6.24	46.20	▽▽▽ ▽▽▽ ▽▽▽ ▽▽▽ ▽▽▽ ▽▽▽	安山岩 (均質)	暗灰・ 暗オリーブ 灰				31	88	Ba		
37										77			
31										100			
18										45			
38										93			
37										94			
45	4.01	49.35	▽▽▽ ▽▽▽ ▽▽▽ ▽▽▽	安山岩 (角礫質)	暗オリーブ 灰			25	100	Bb			
51									100	Ab			
28									100	Bb			
50	3.55	50.00	▽▽▽ ▽▽▽	安山岩 (均質)	黒			47	100	Ba			
55													
60													
65													
70													
75													
80													

FD-4(0.00~30.00m)

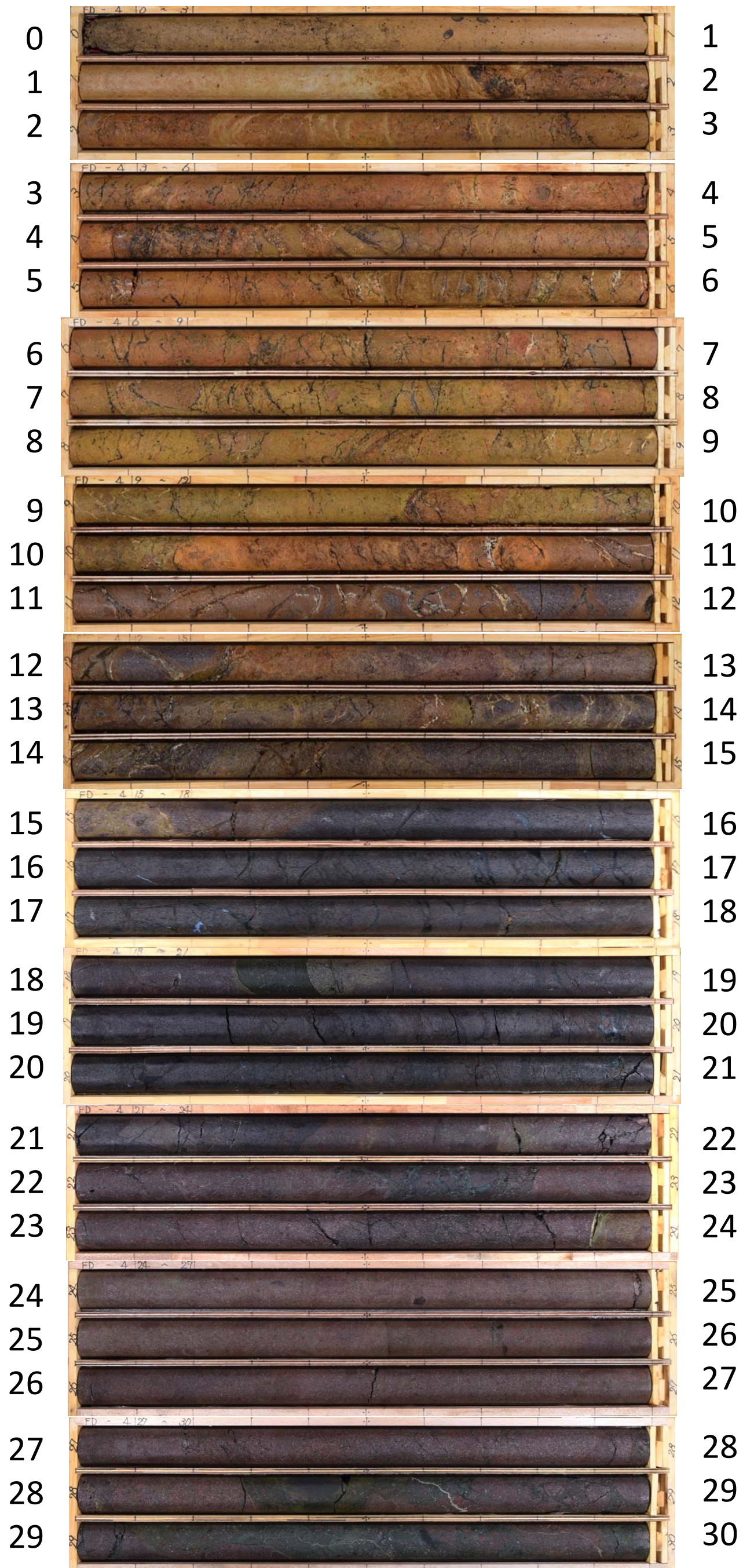



FD-4 (30.00 ~ 50.00m)

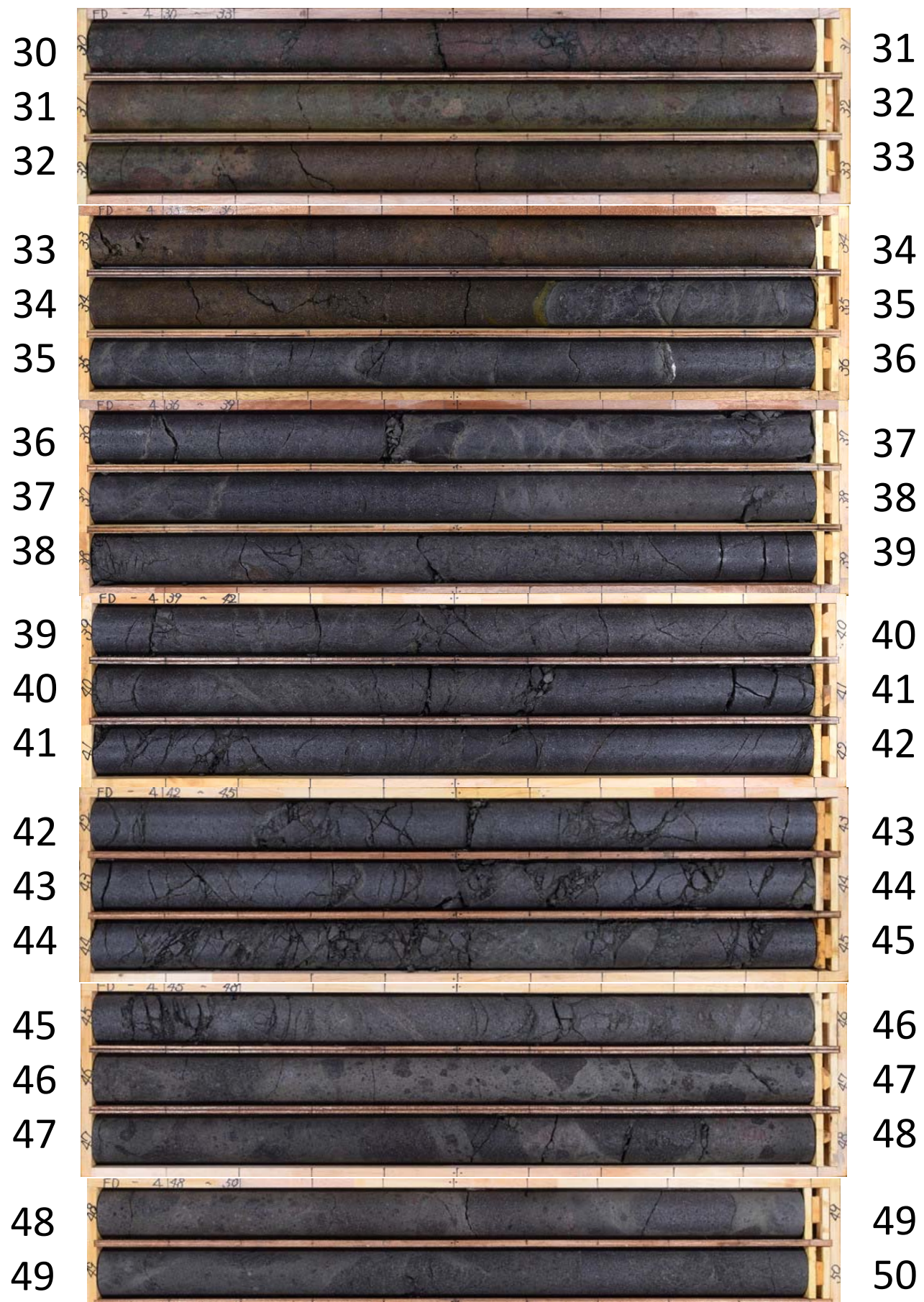

孔番：FD-4号孔

孔方位：90 孔傾斜：-45

1.830m - 3.000m

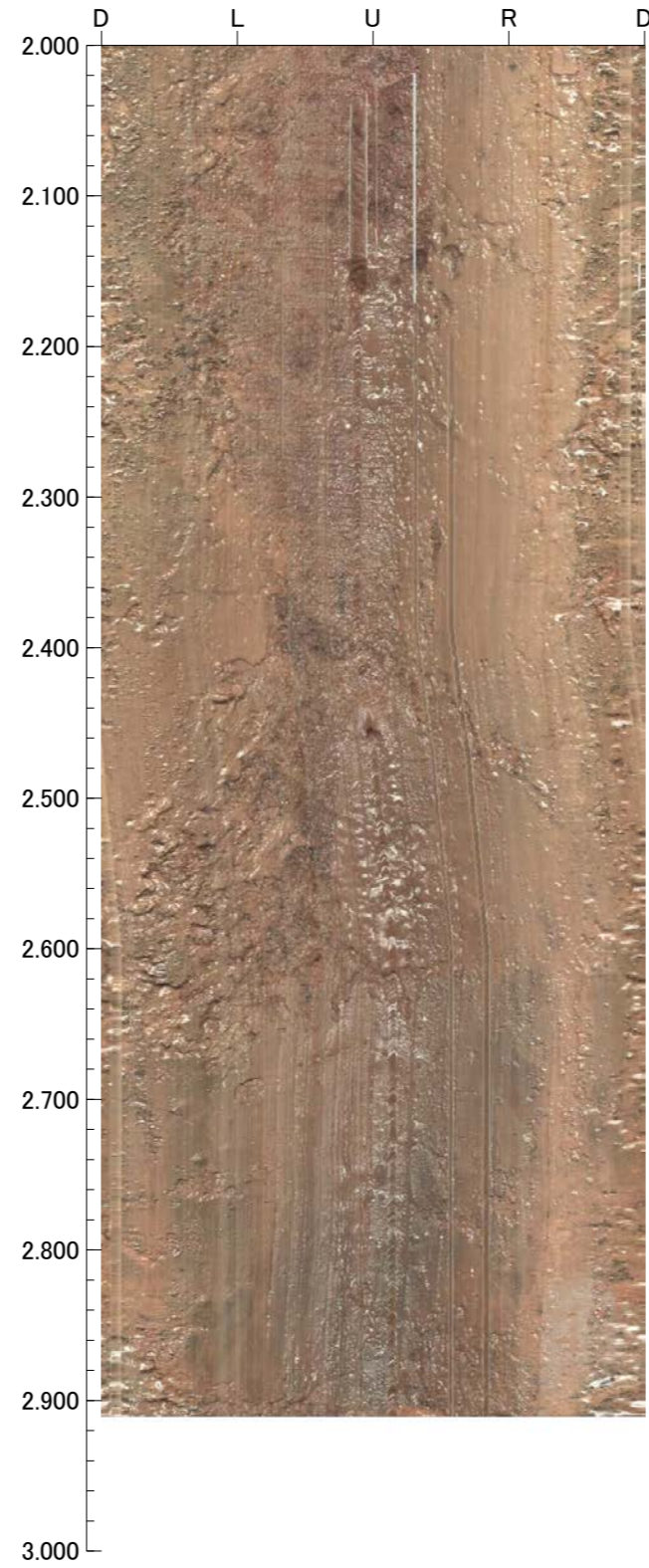
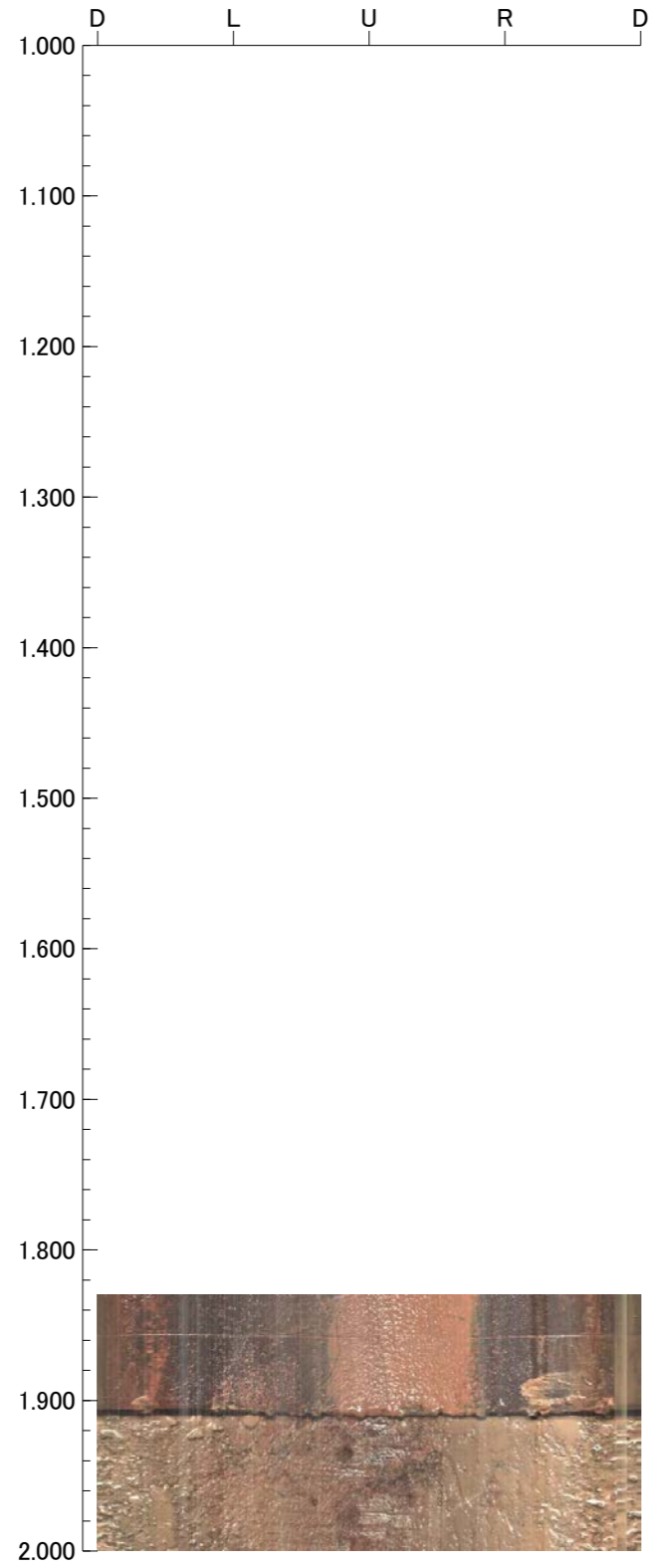

孔番：FD-4号孔

孔方位：90 孔傾斜：-45

2.850m - 6.000m

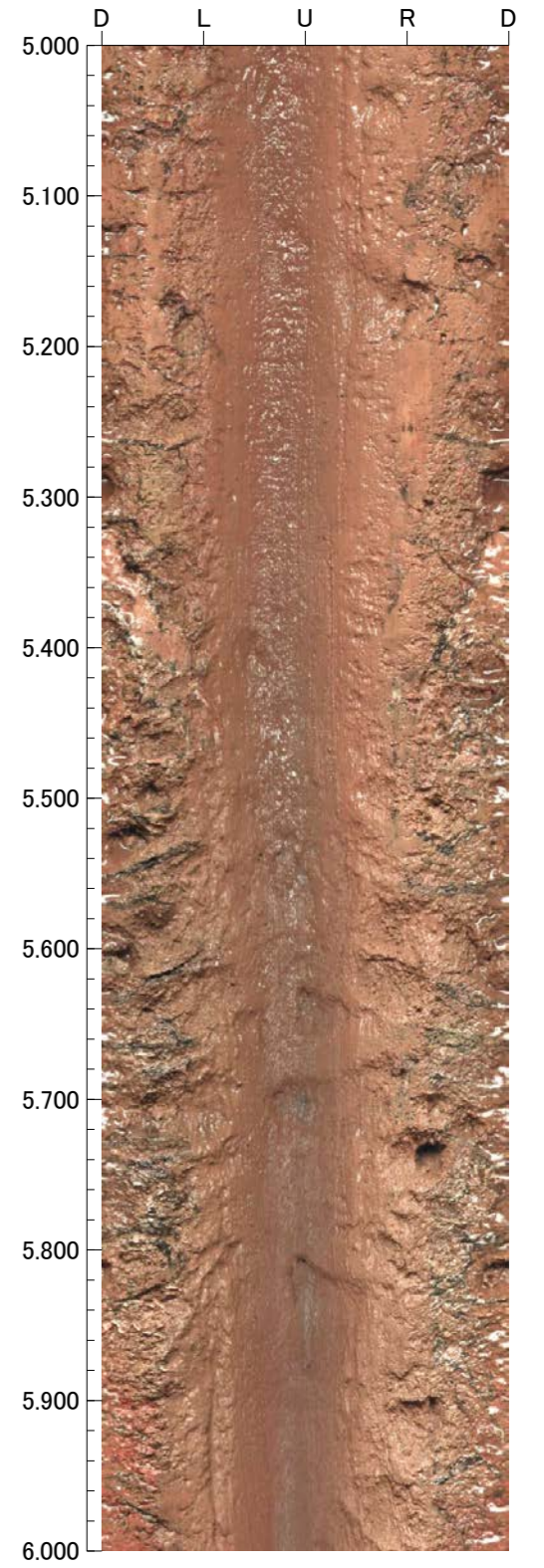
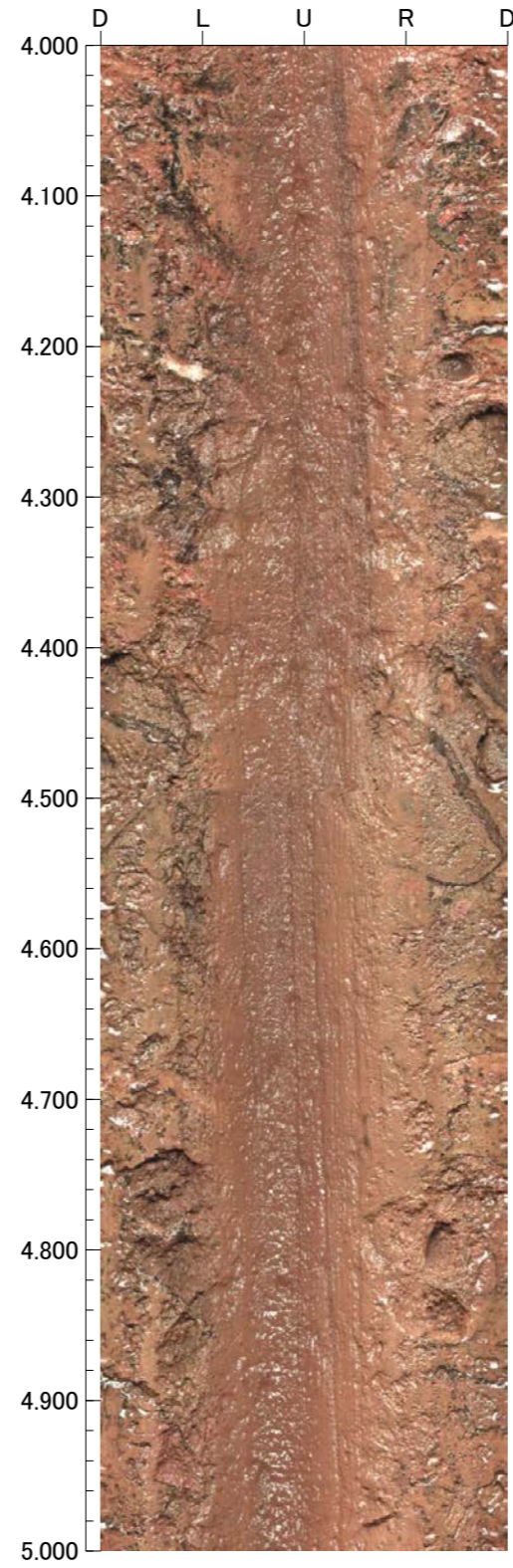
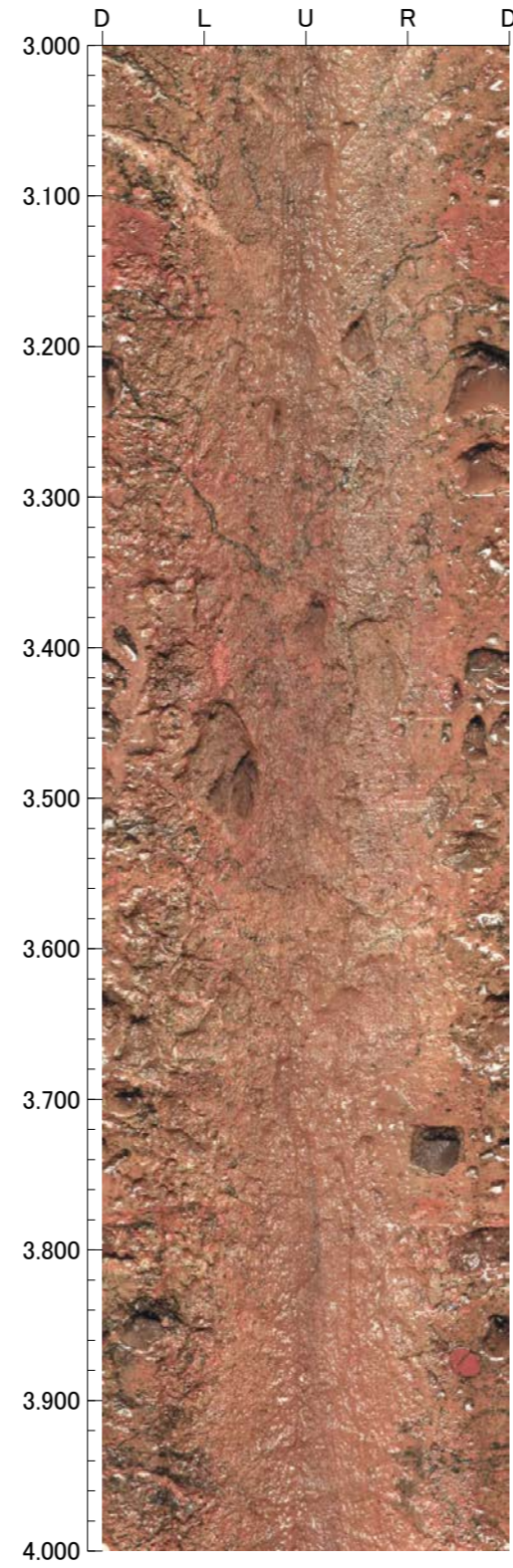
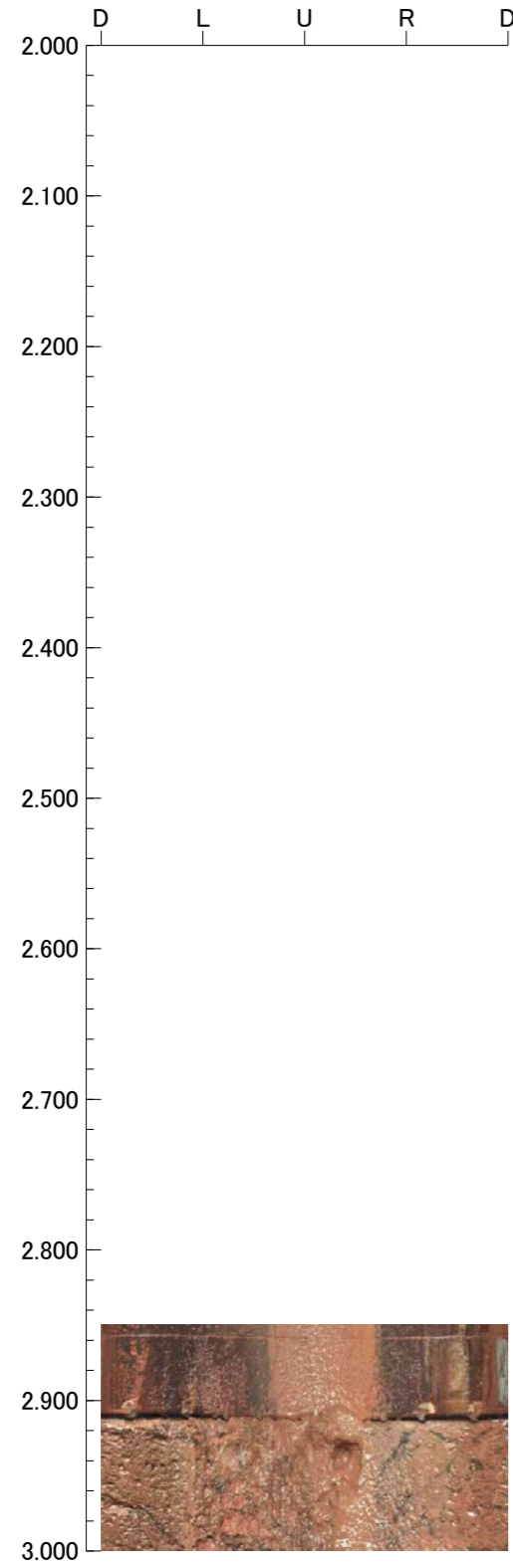

孔番：FD-4号孔

孔方位：90 孔傾斜：-45

6.000m - 10.000m

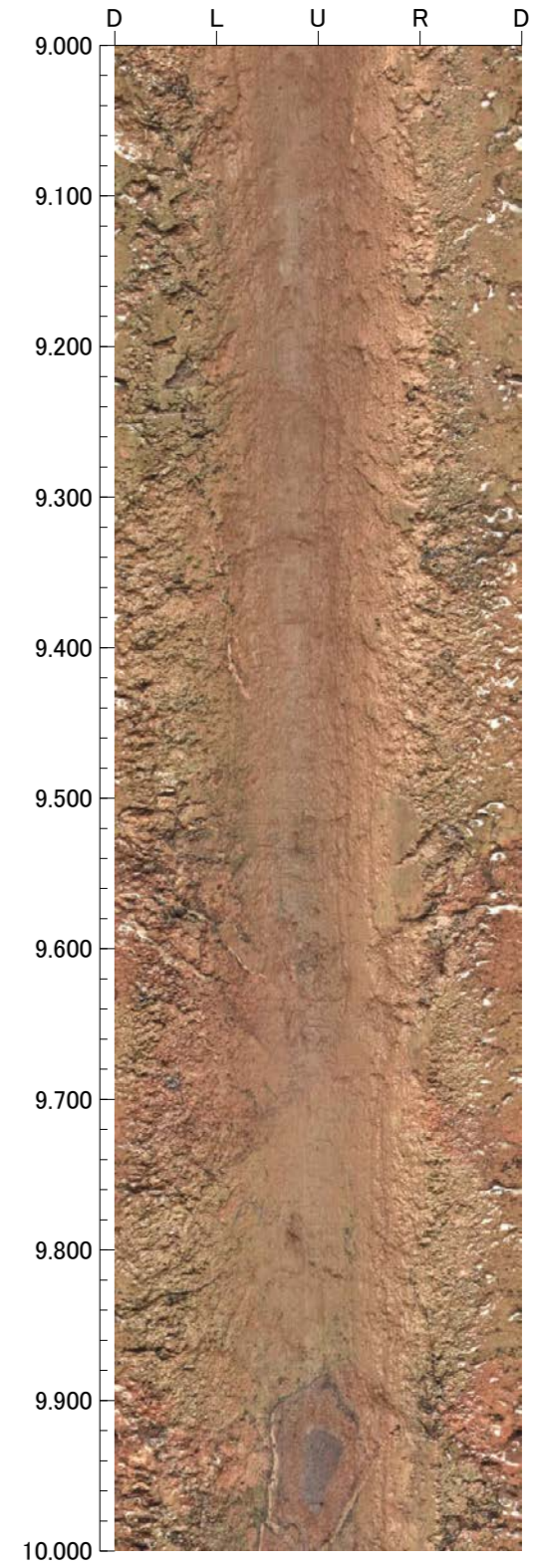
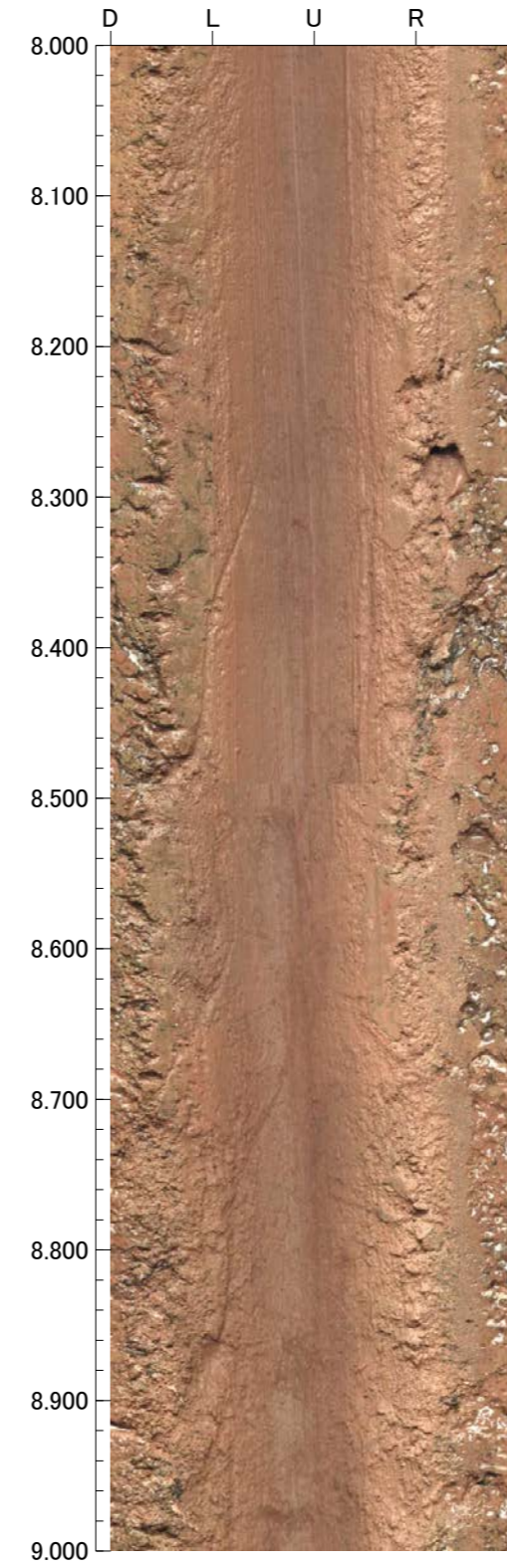
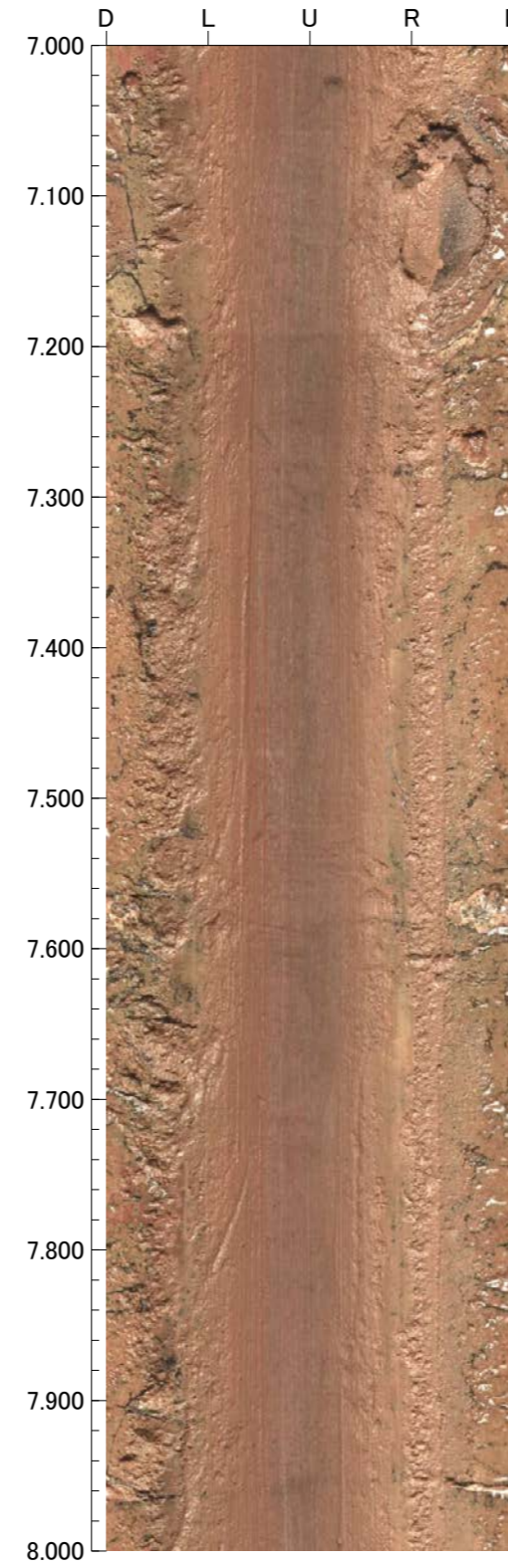
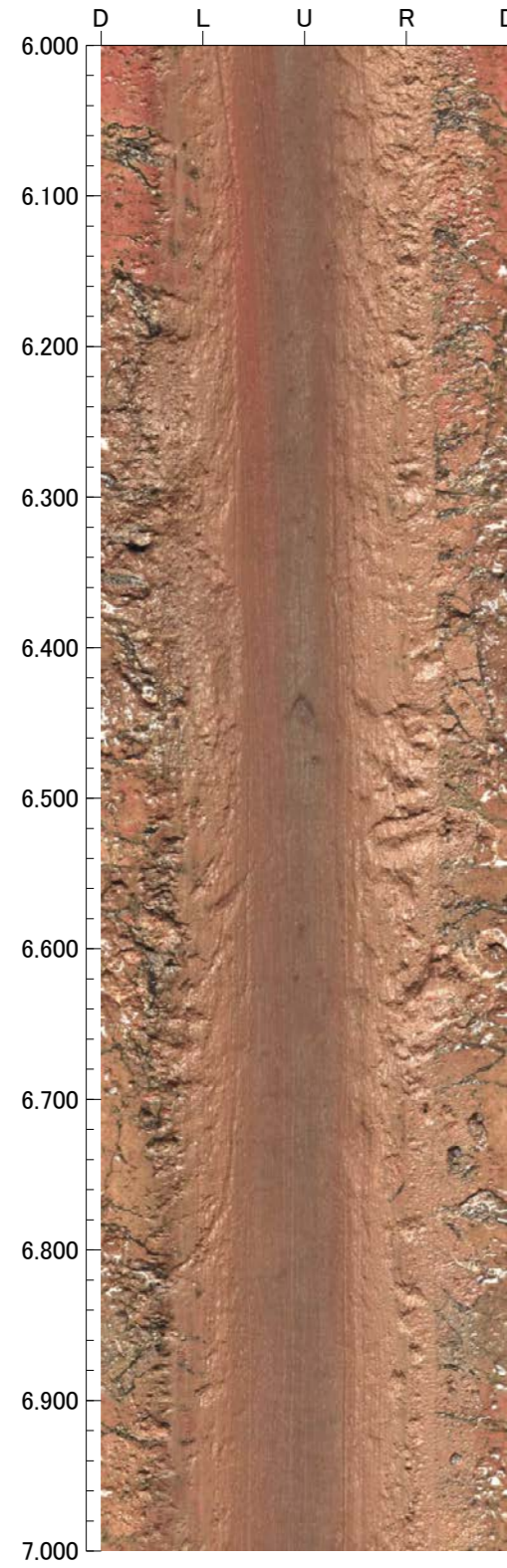

孔番：FD-4号孔

孔方位：90 孔傾斜：-45

10.000m - 14.000m

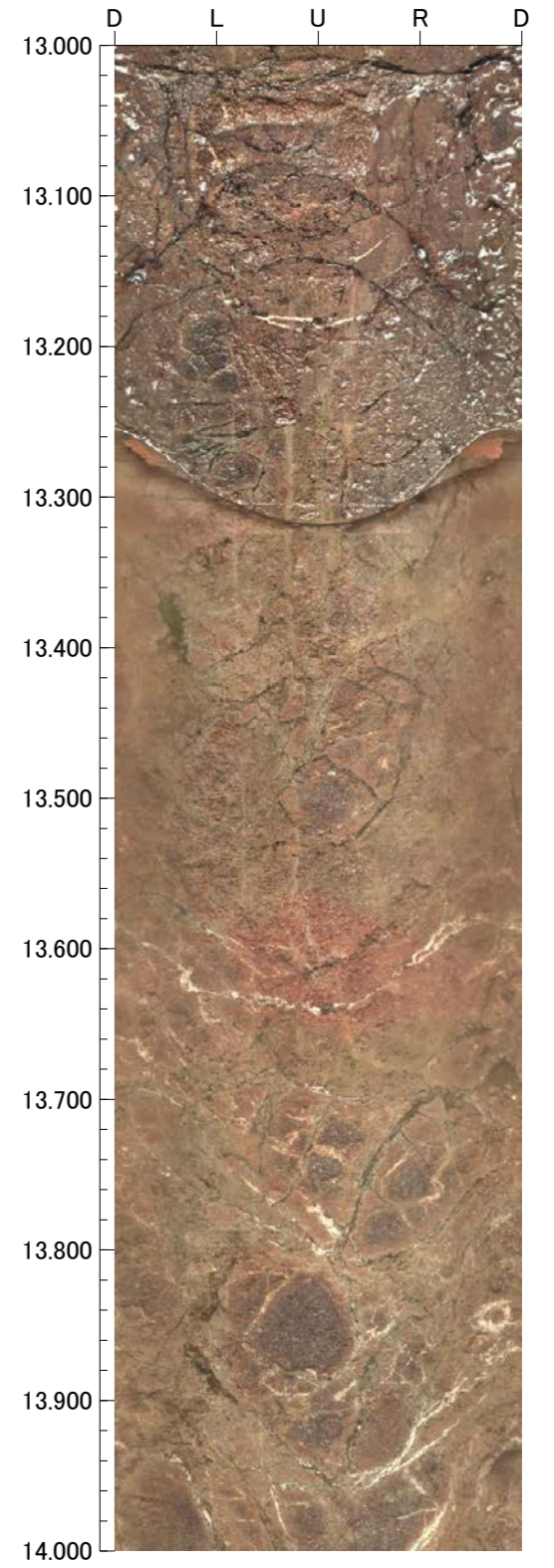
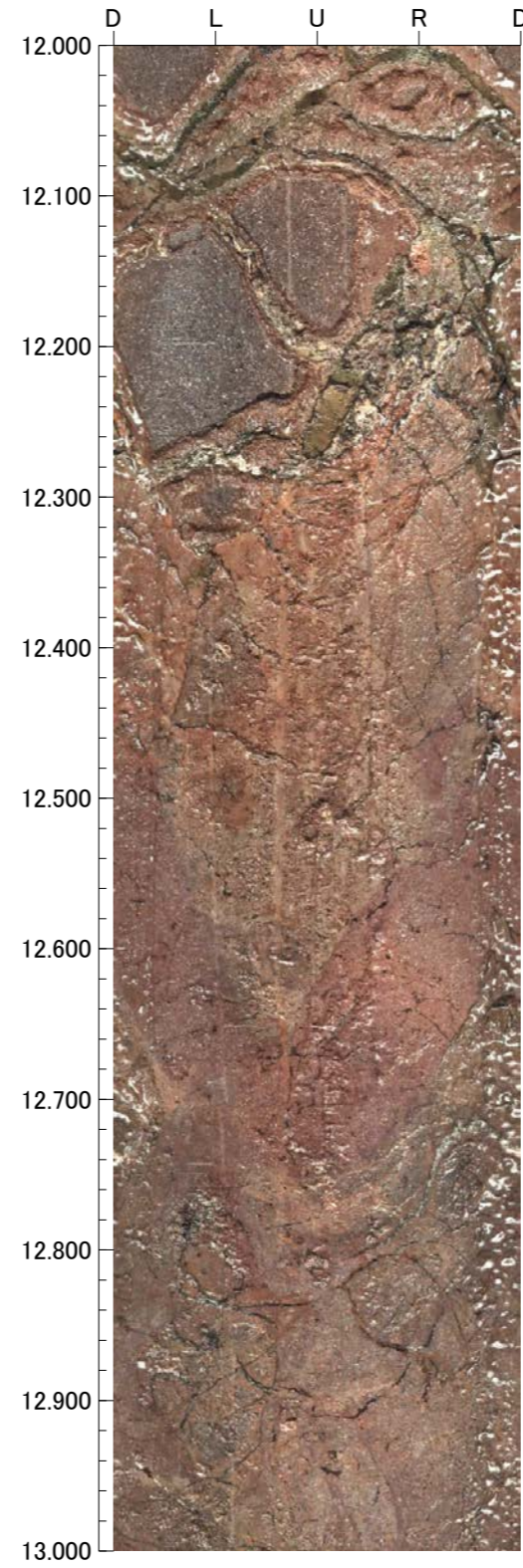
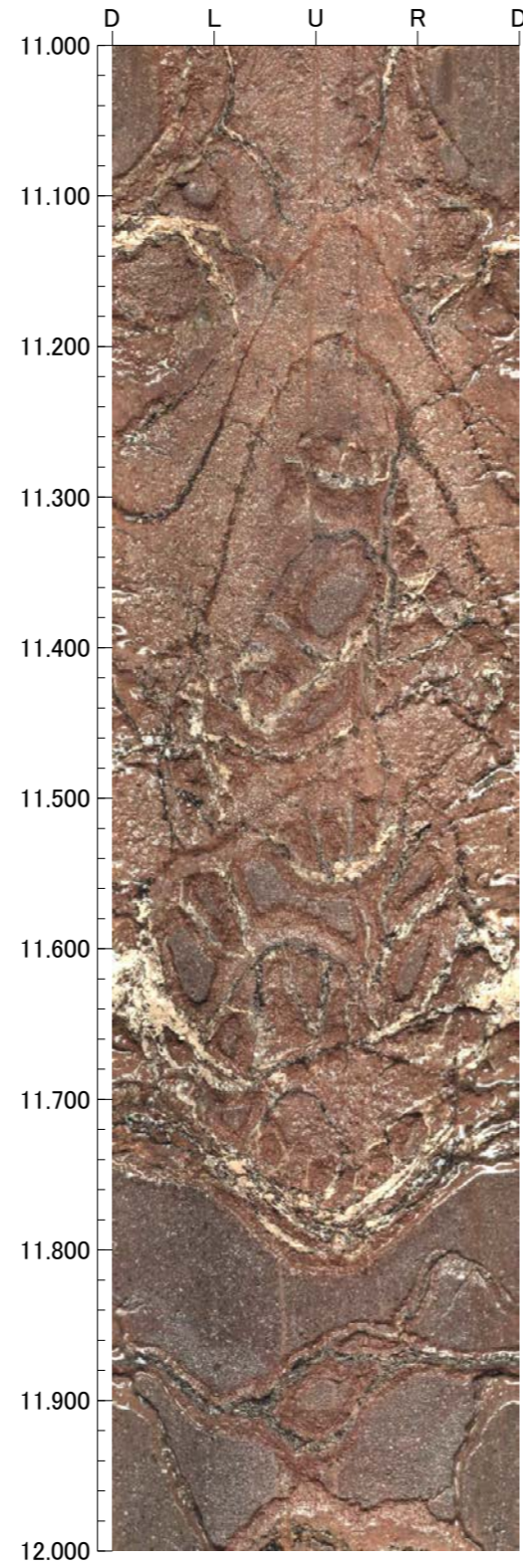
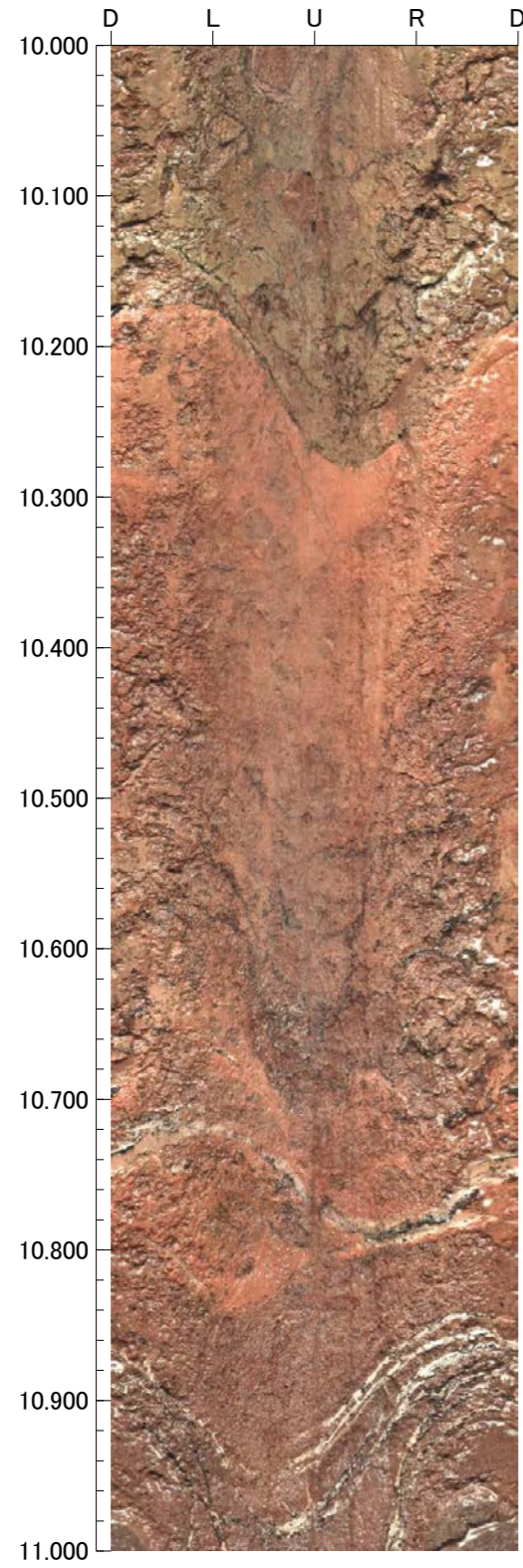

孔番：FD-4号孔

孔方位：90 孔傾斜：-45

14.000m - 18.000m

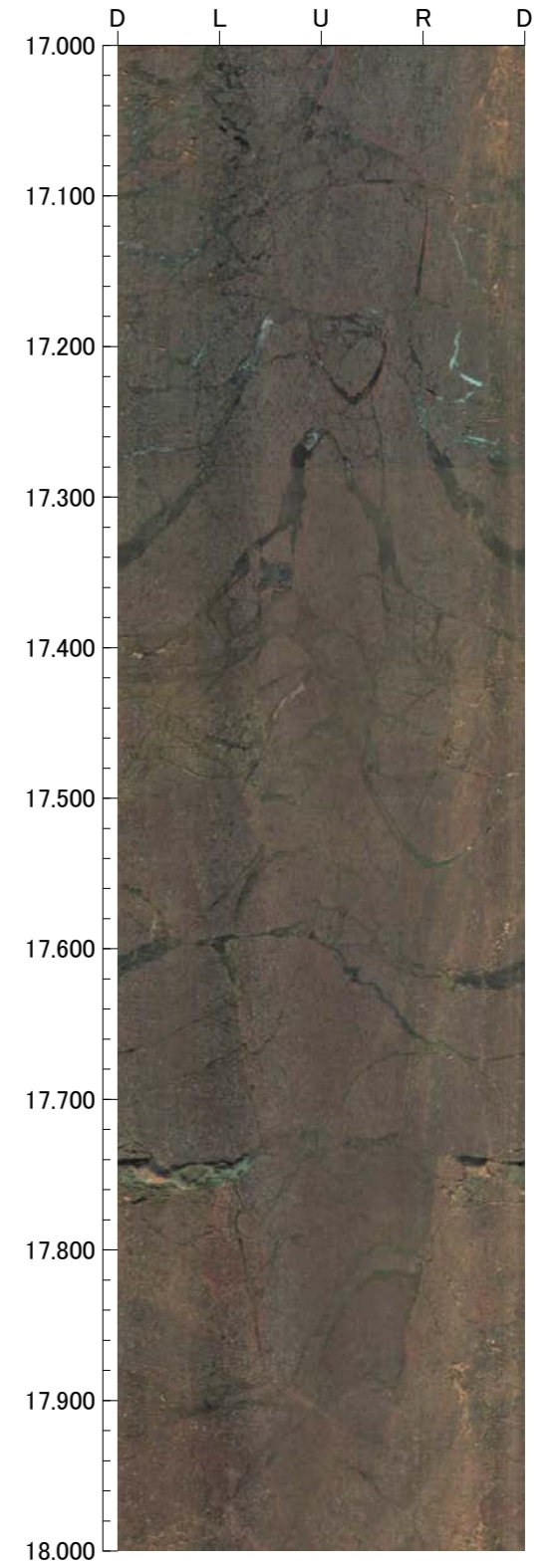
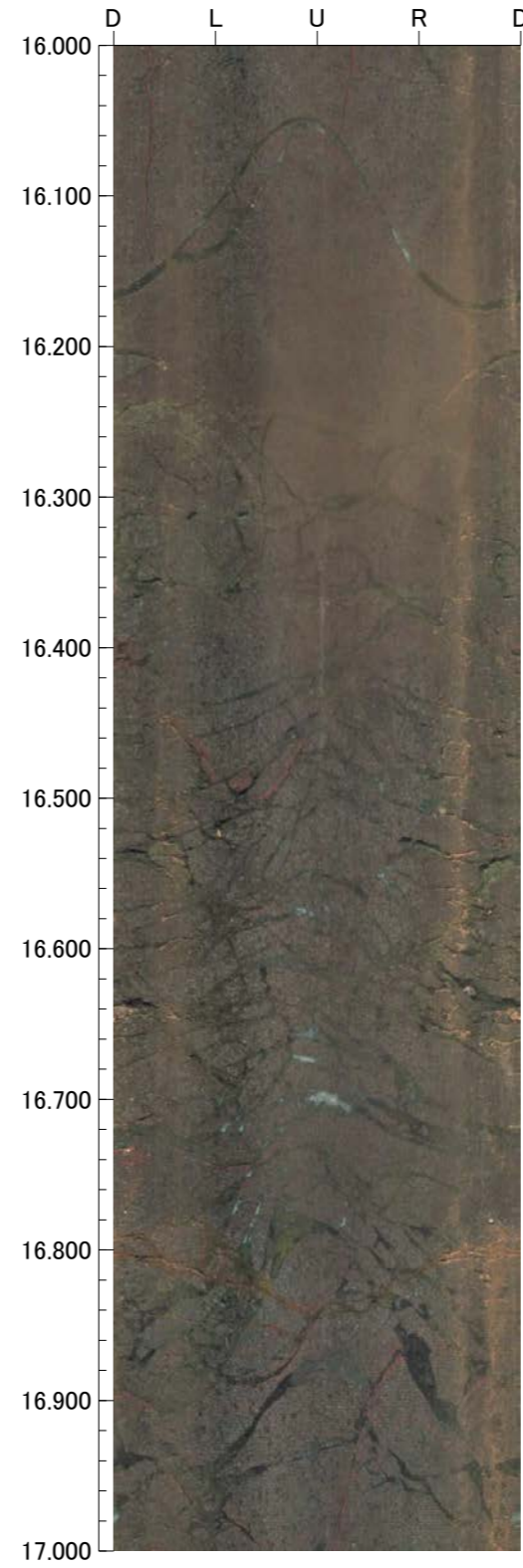
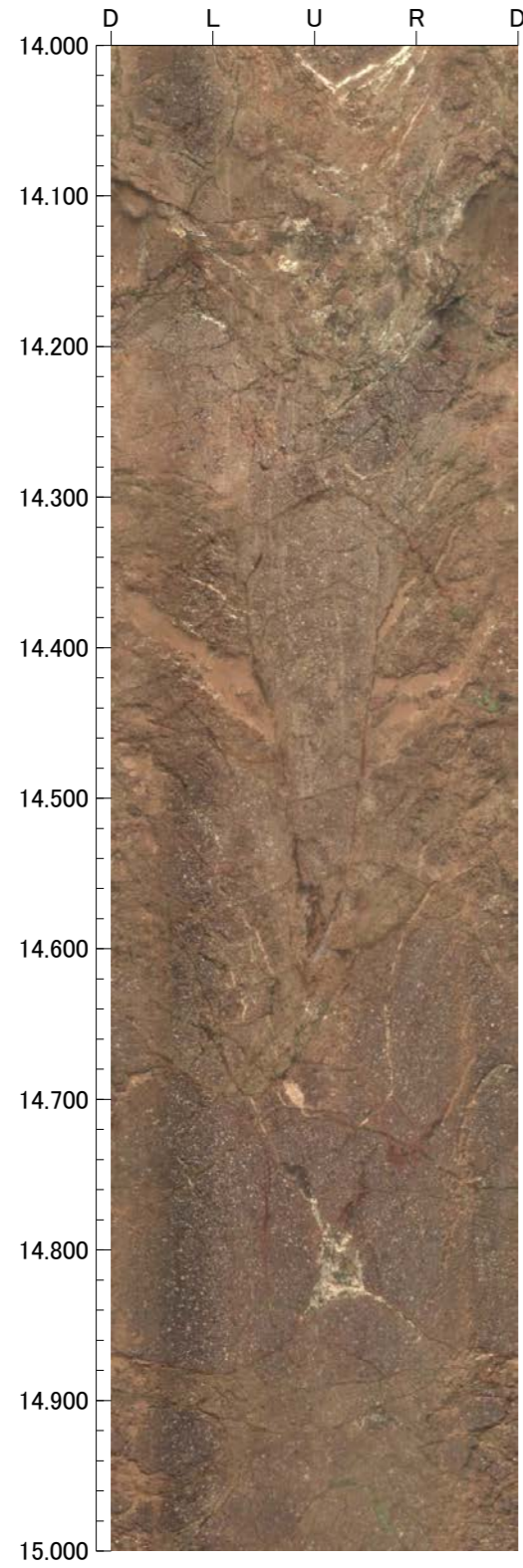

孔番：FD-4号孔

孔方位：90 孔傾斜：-45

18.000m - 22.000m

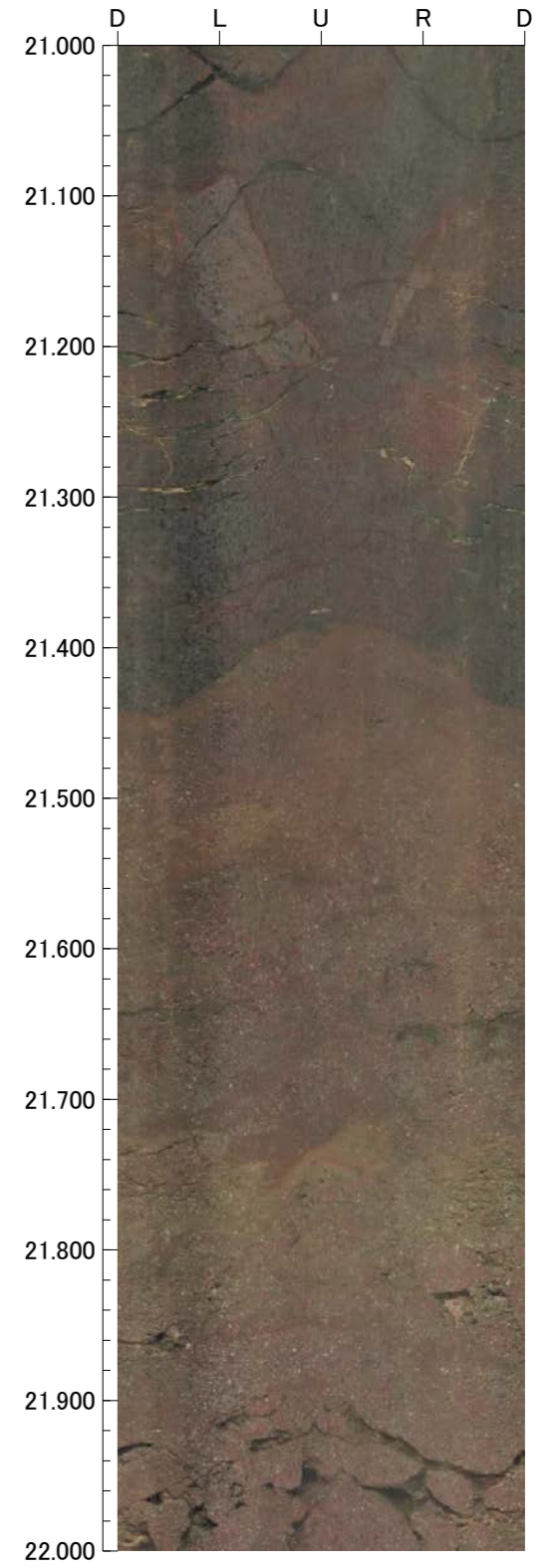
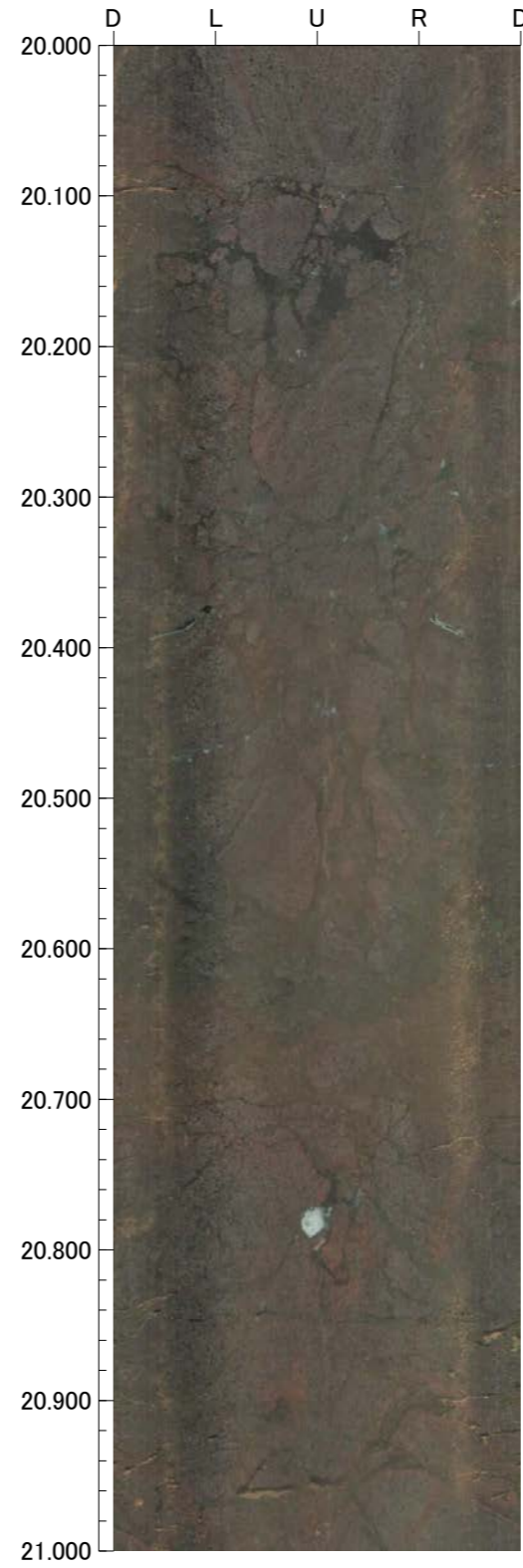
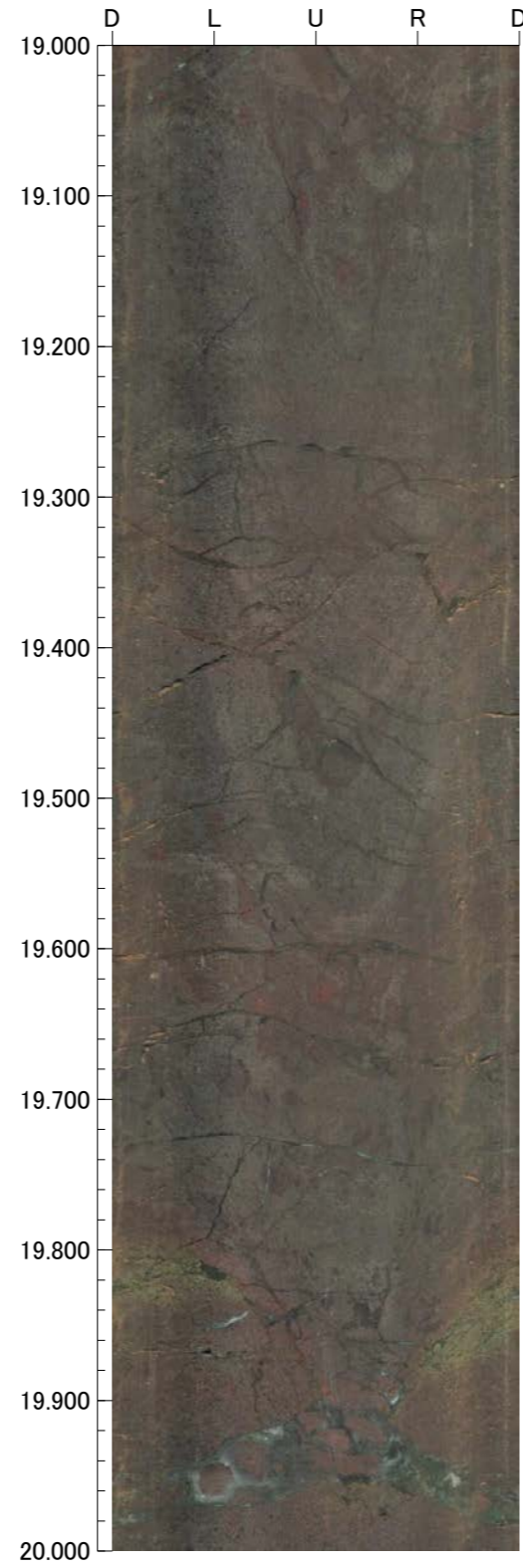
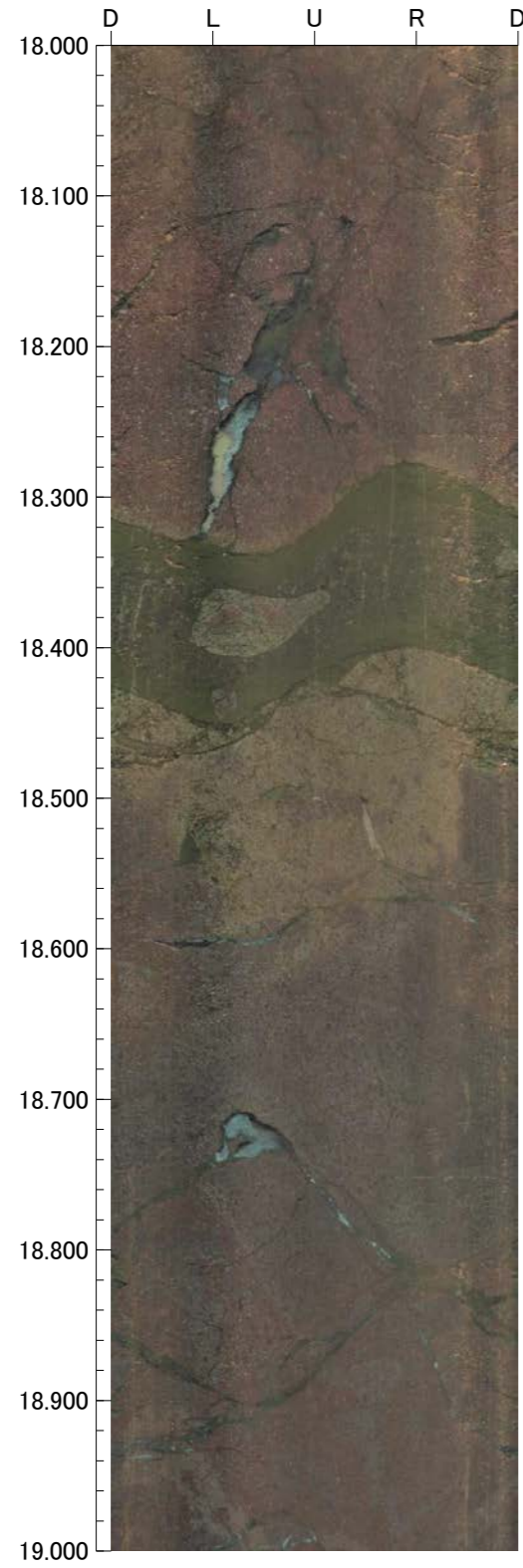

孔番：FD-4号孔

孔方位：90 孔傾斜：-45

22.000m - 26.000m

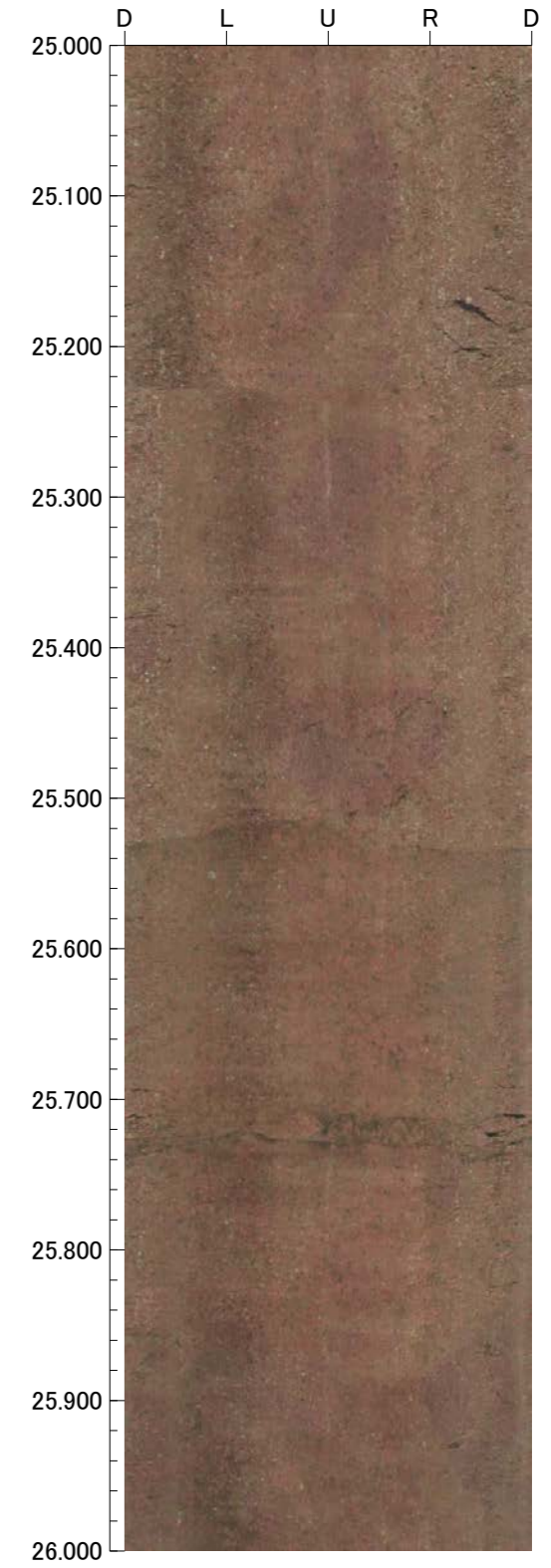
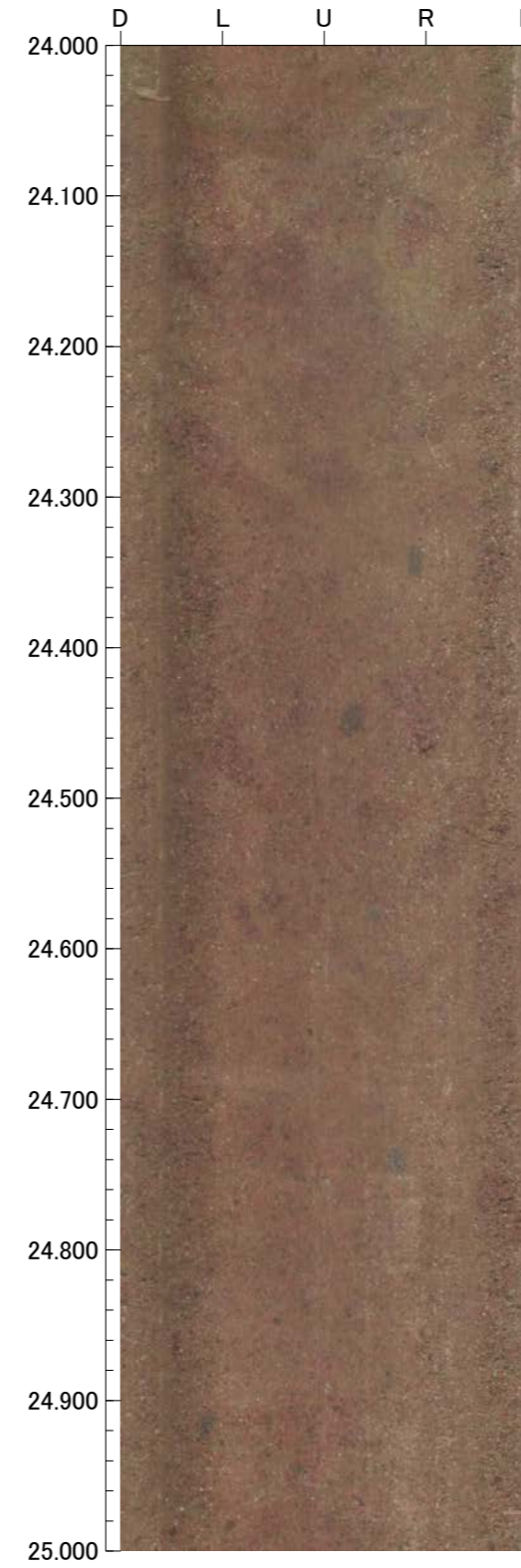
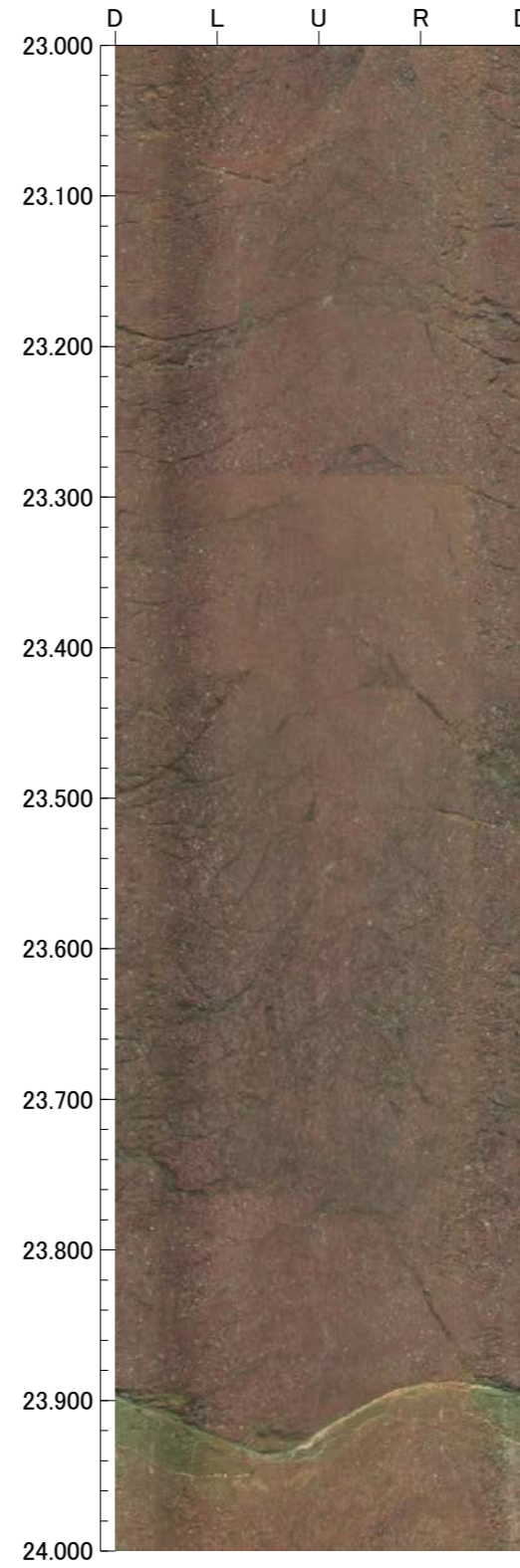
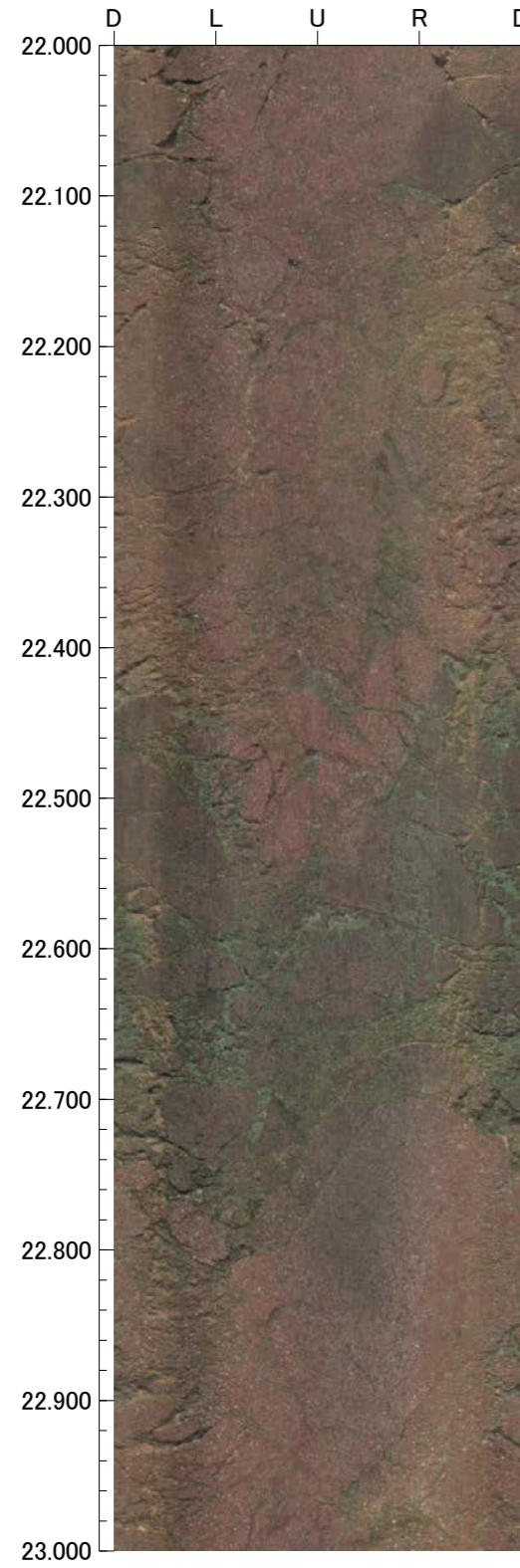



孔番：FD-4号孔

孔方位：90 孔傾斜：-45

26.000m - 30.000m

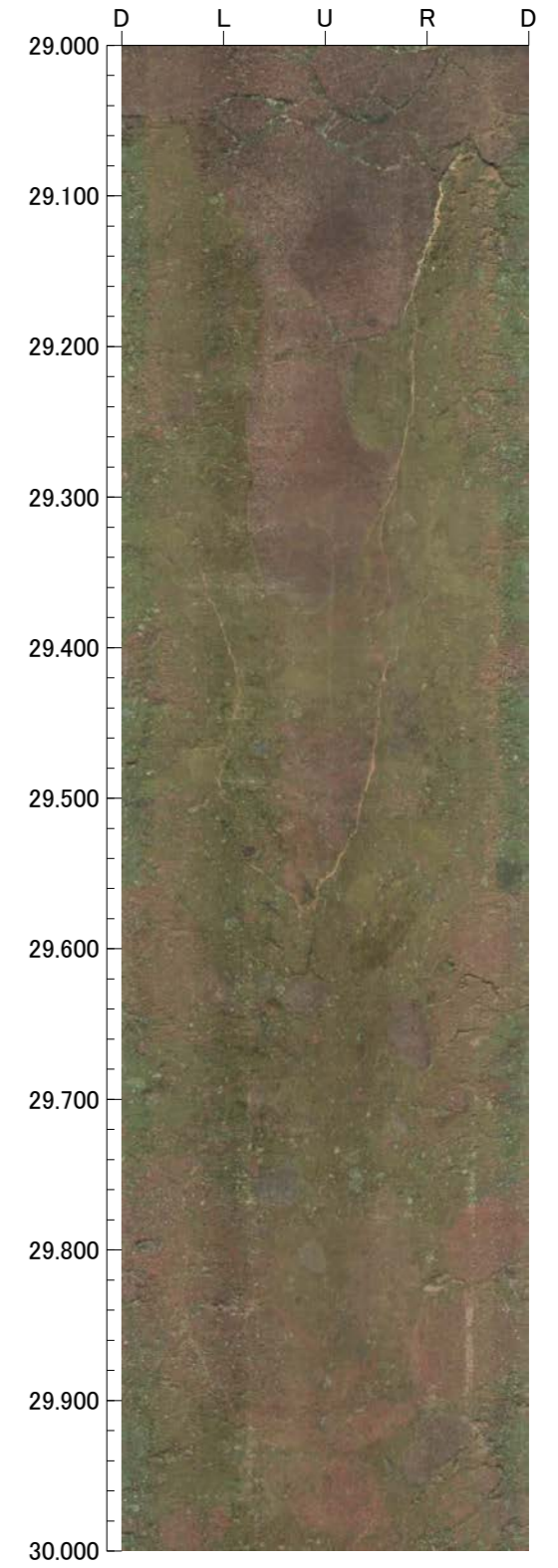
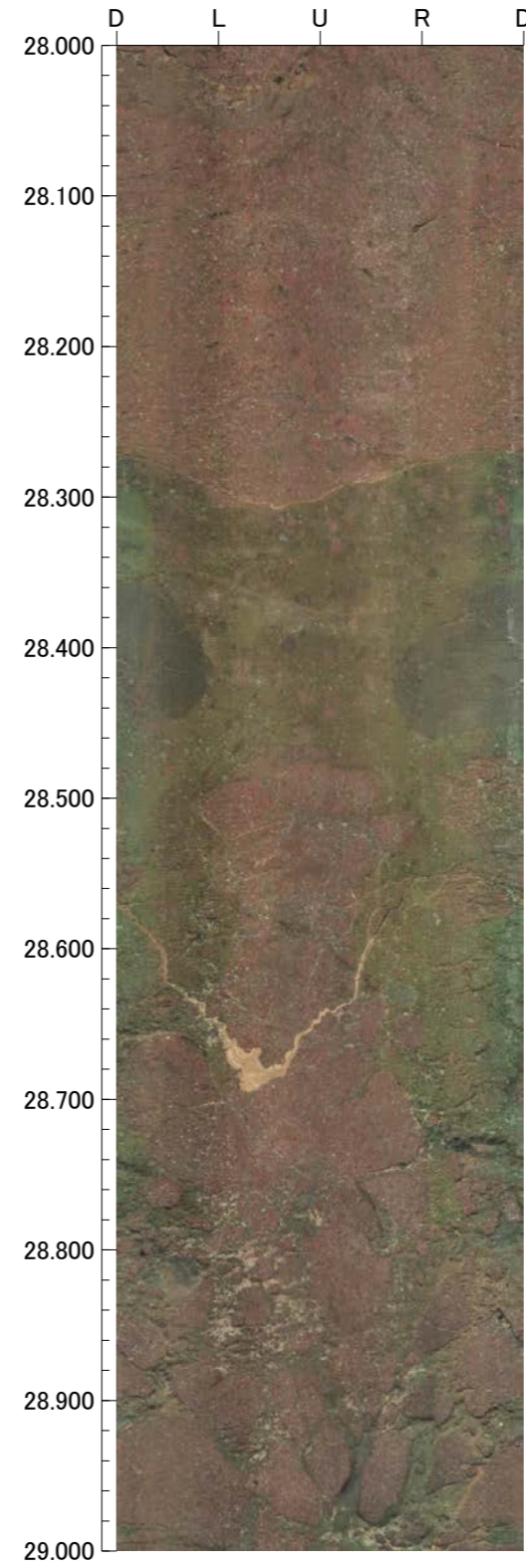
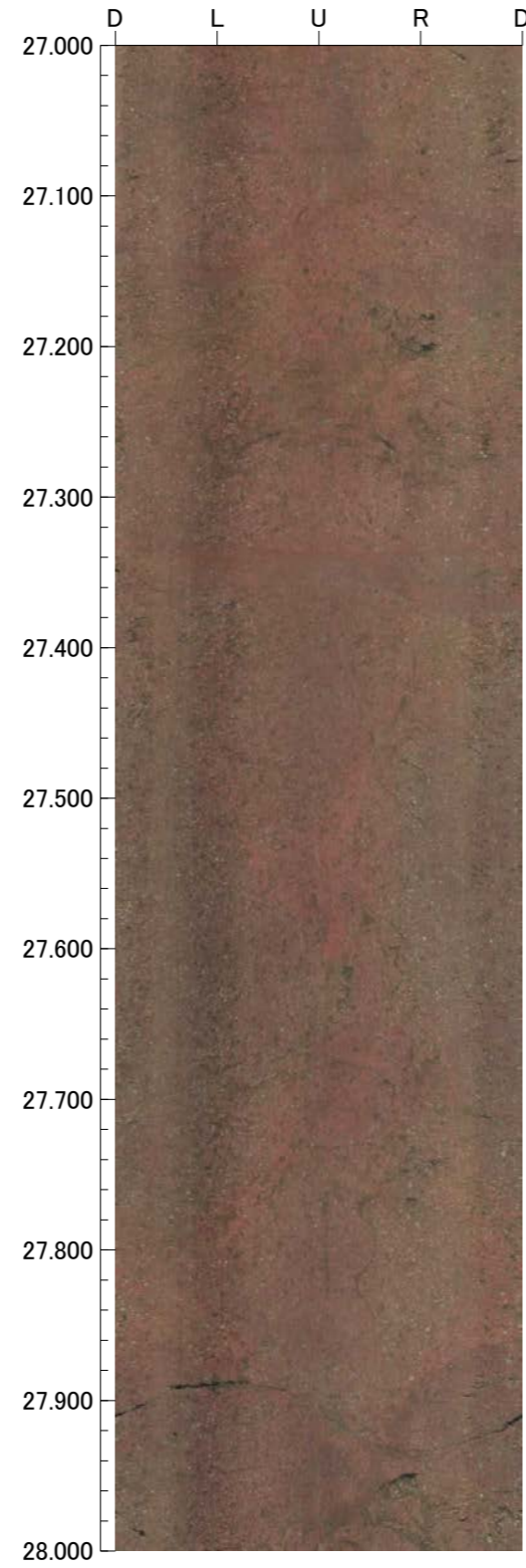
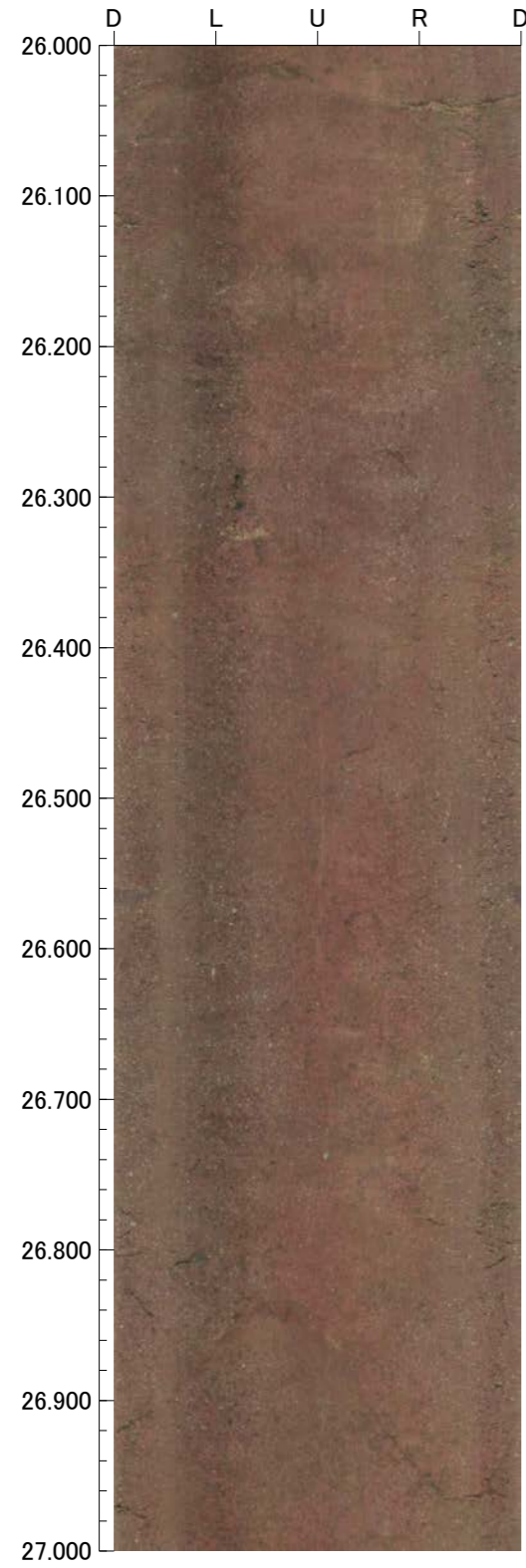

孔番：FD-4号孔

孔方位：90 孔傾斜：-45

30.000m - 34.000m

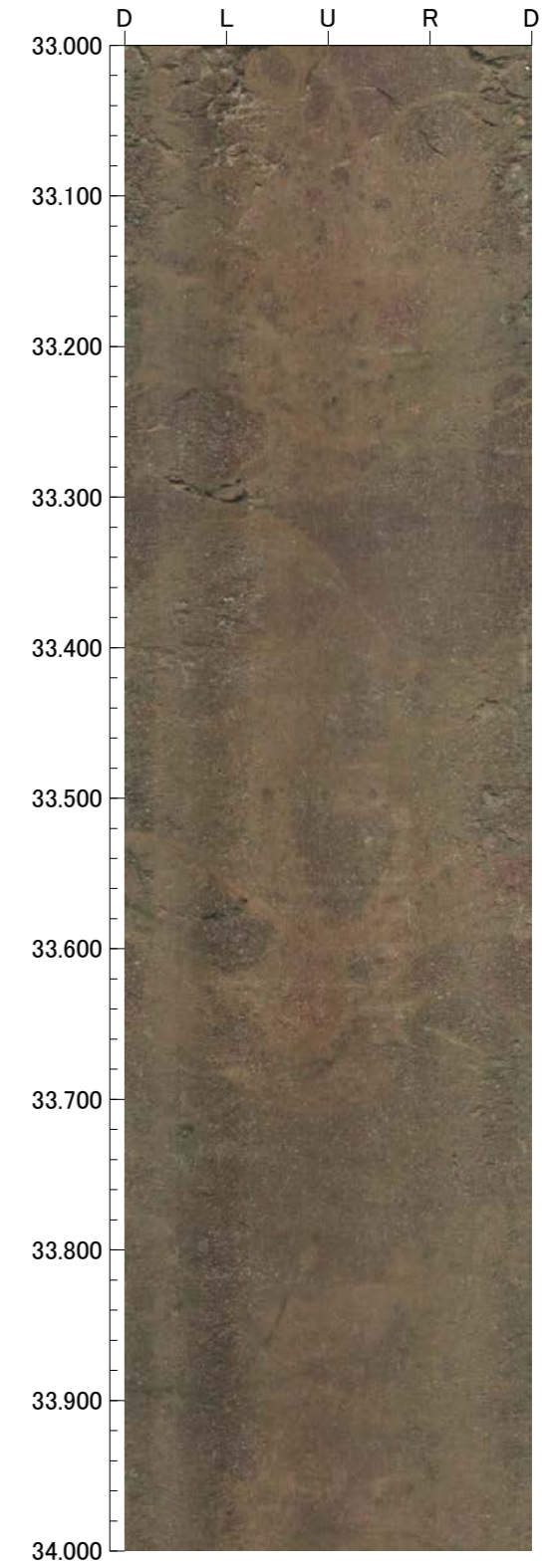
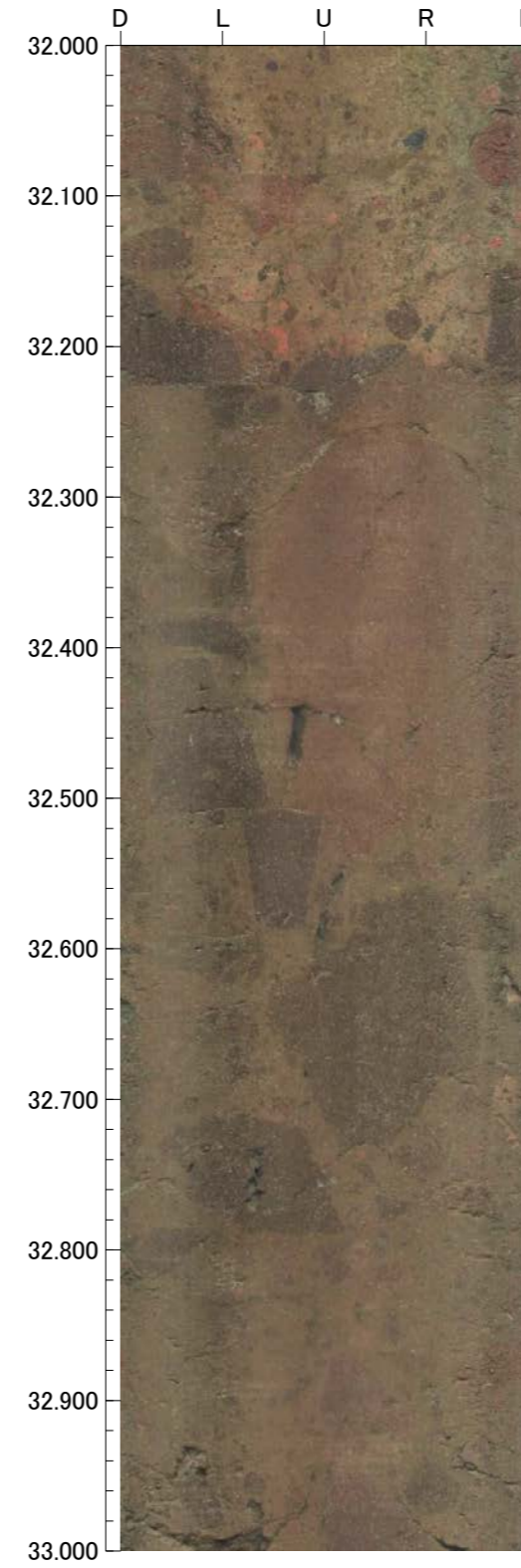
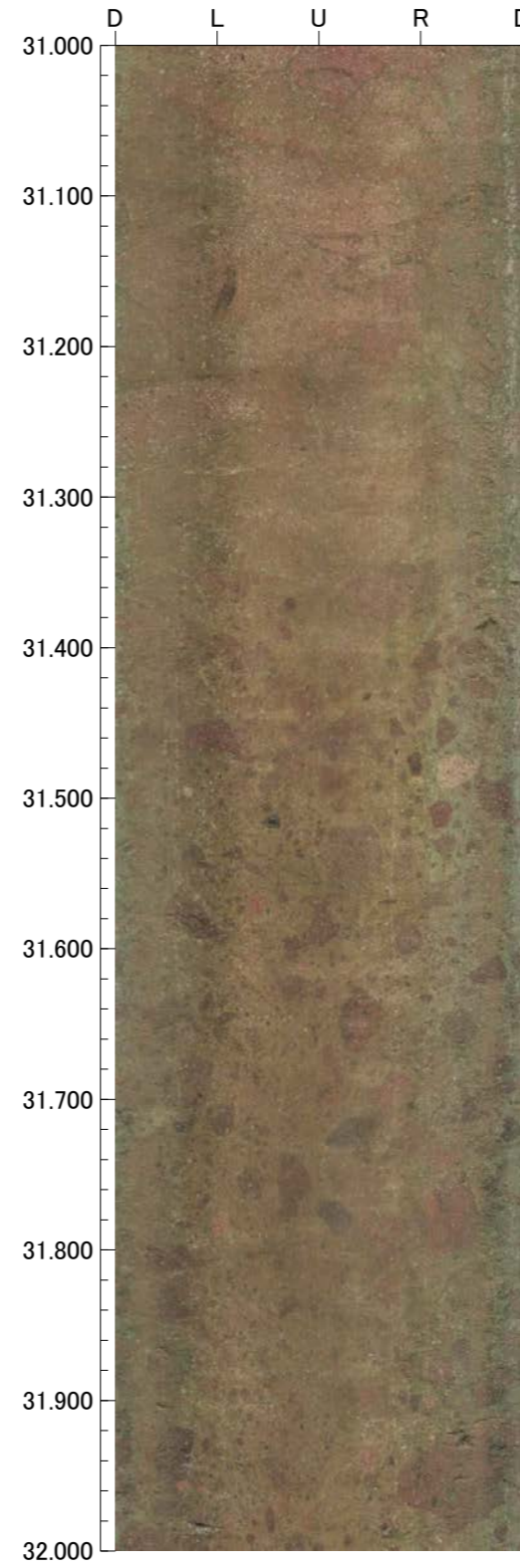
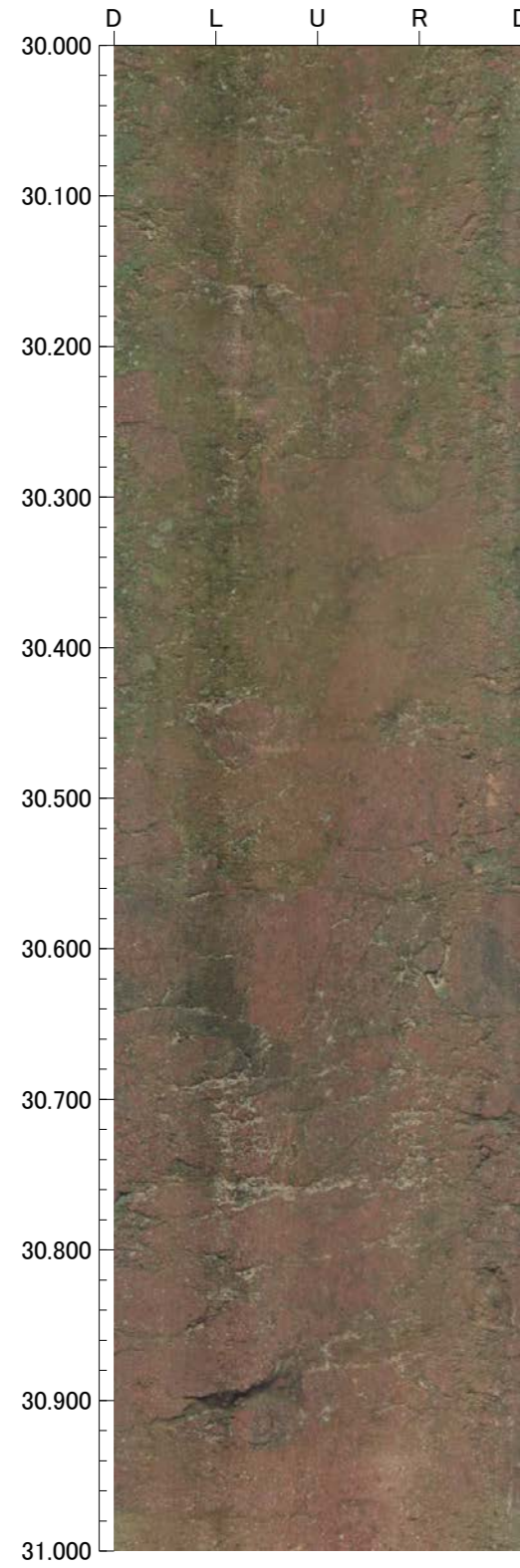

孔番：FD-4号孔

孔方位：90 孔傾斜：-45

34.000m - 38.000m

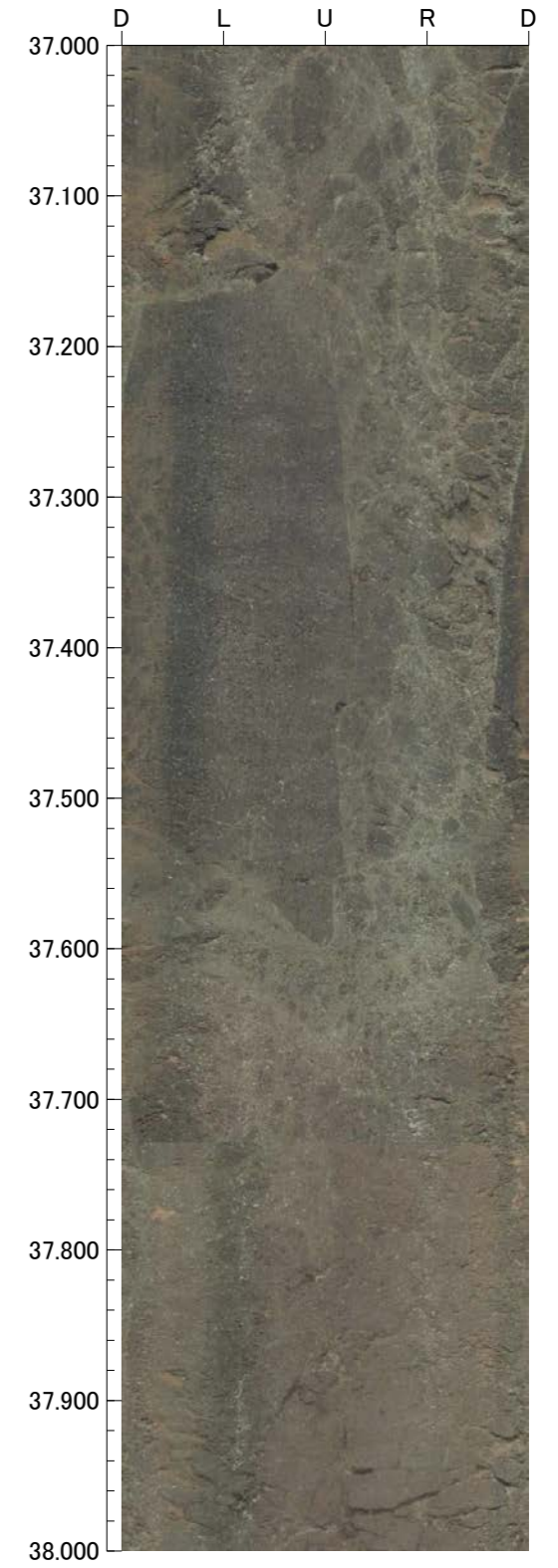
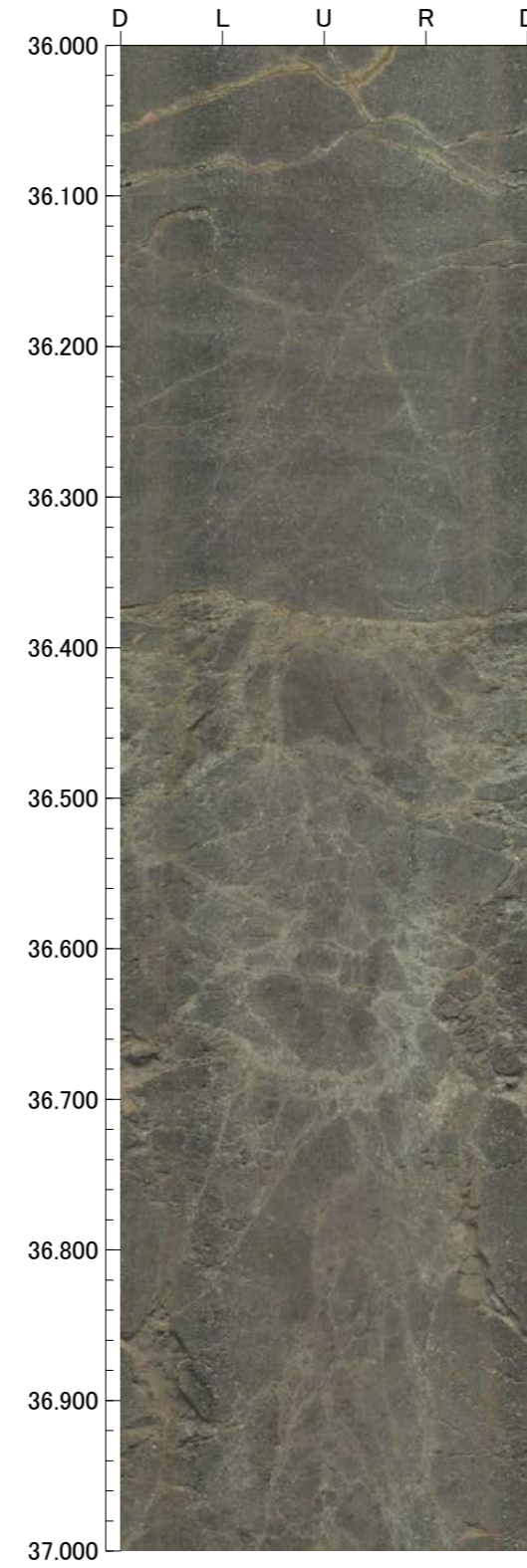
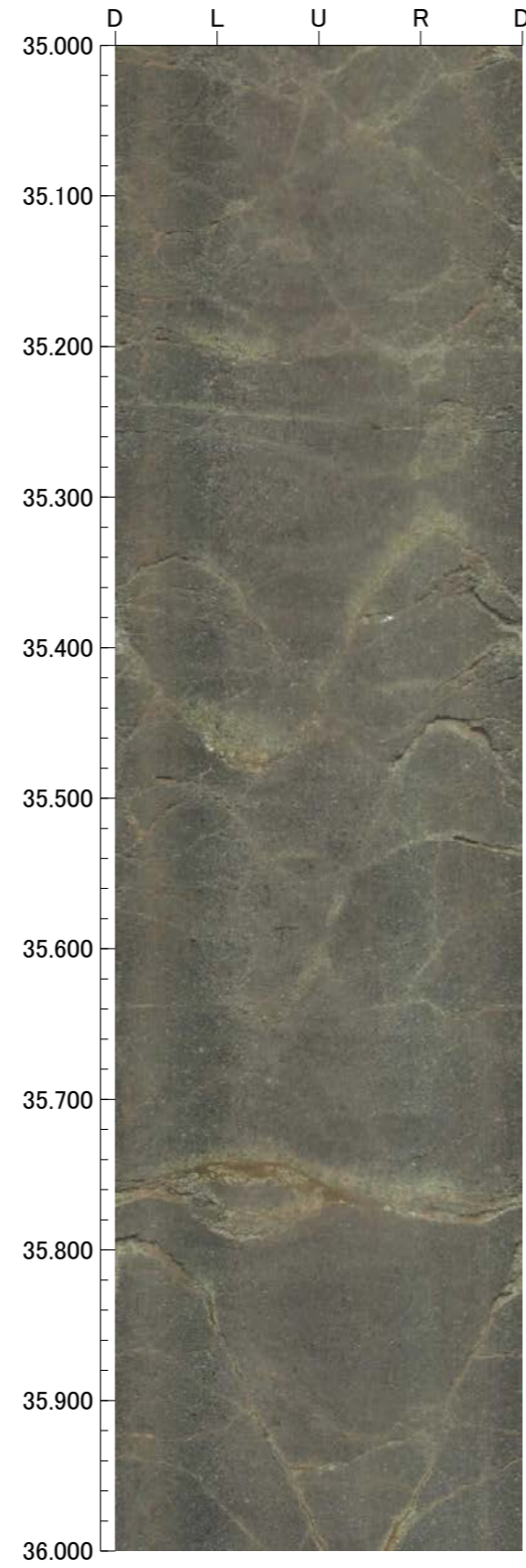
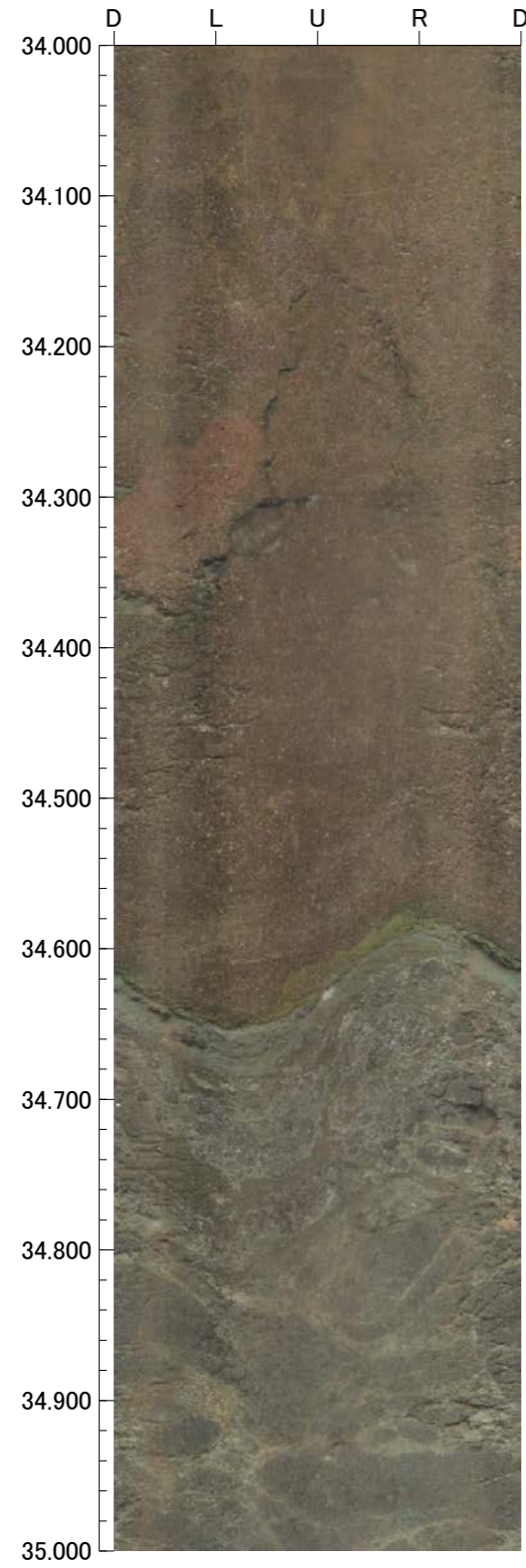

孔番：FD-4号孔

孔方位：90 孔傾斜：-45

38.000m - 42.000m

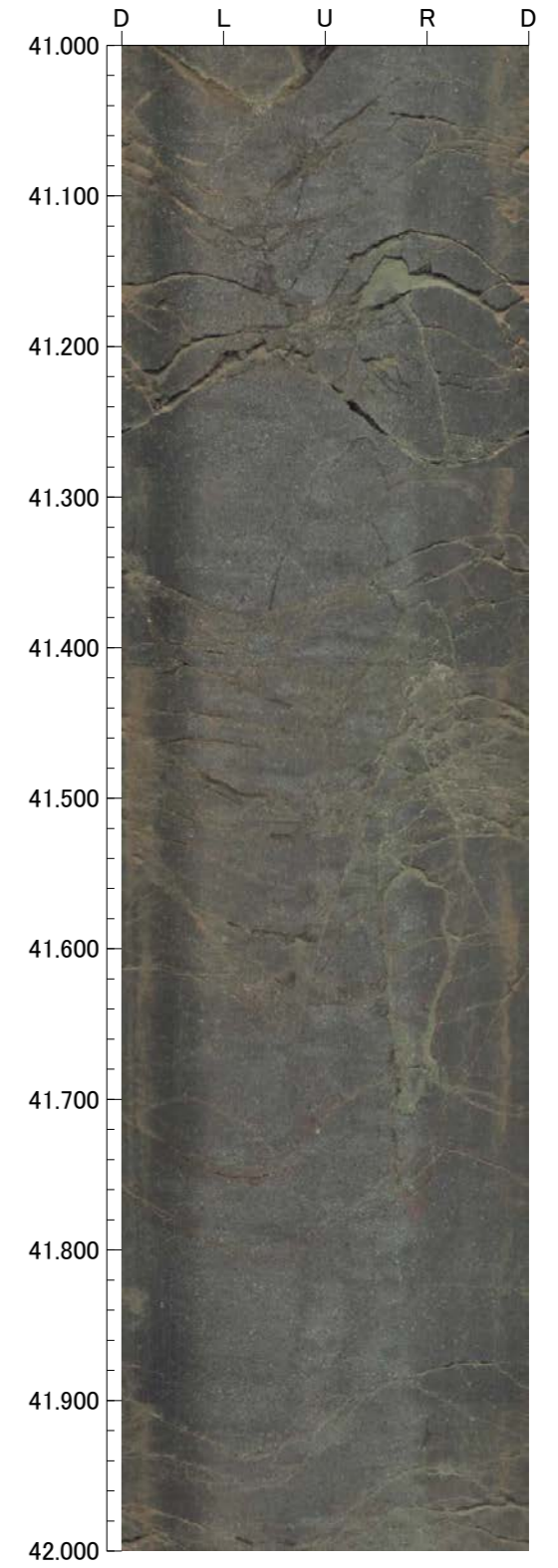
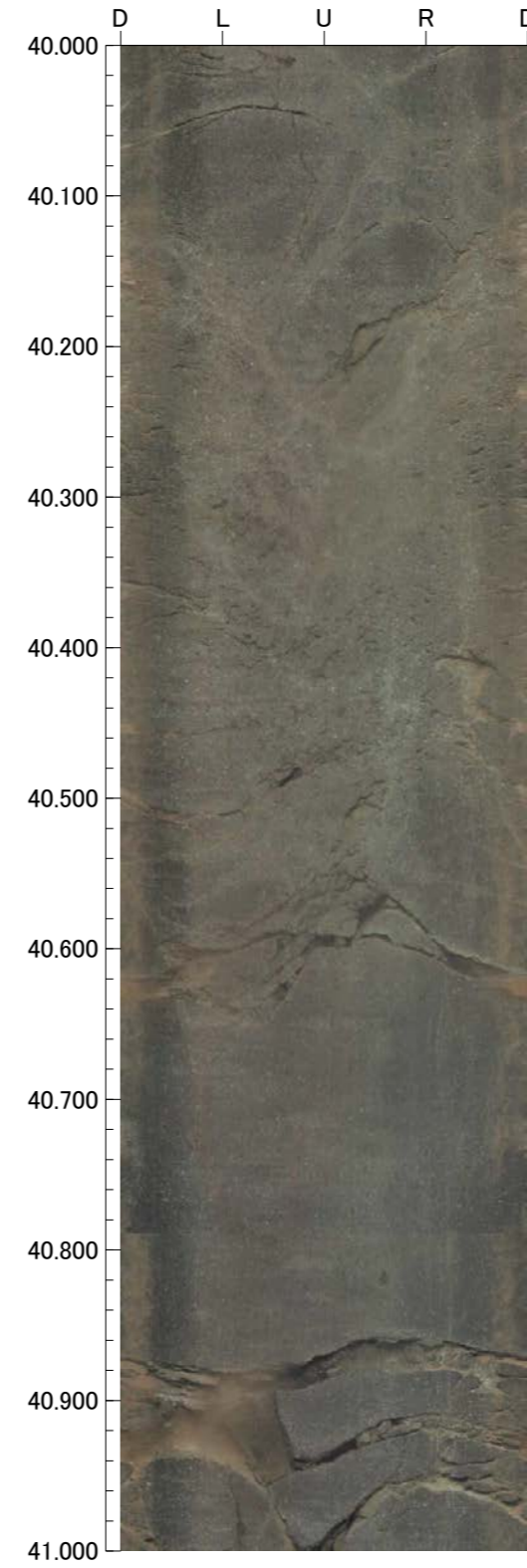
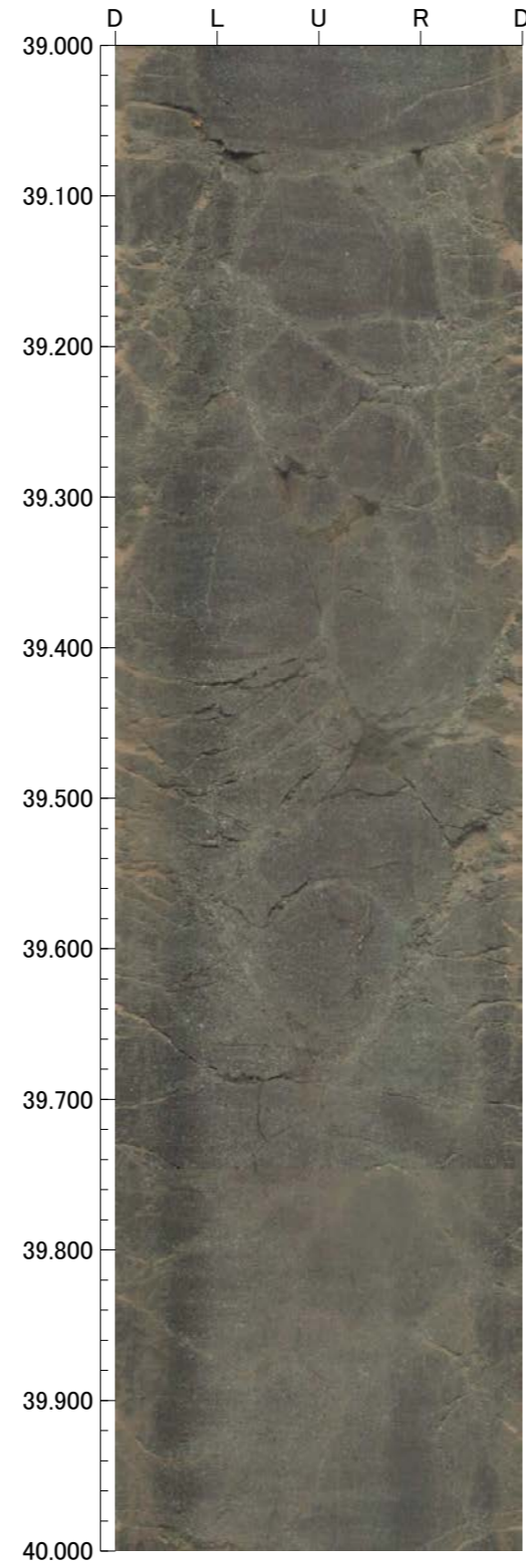
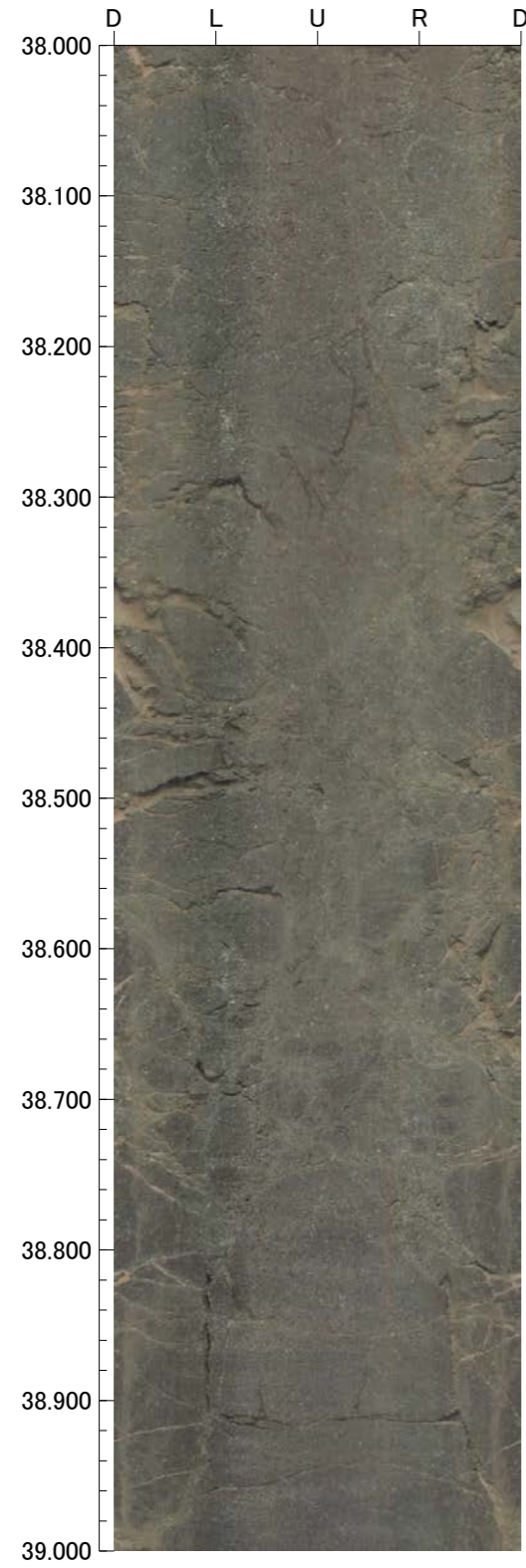

孔番：FD-4号孔

孔方位：90 孔傾斜：-45

42.000m - 46.000m

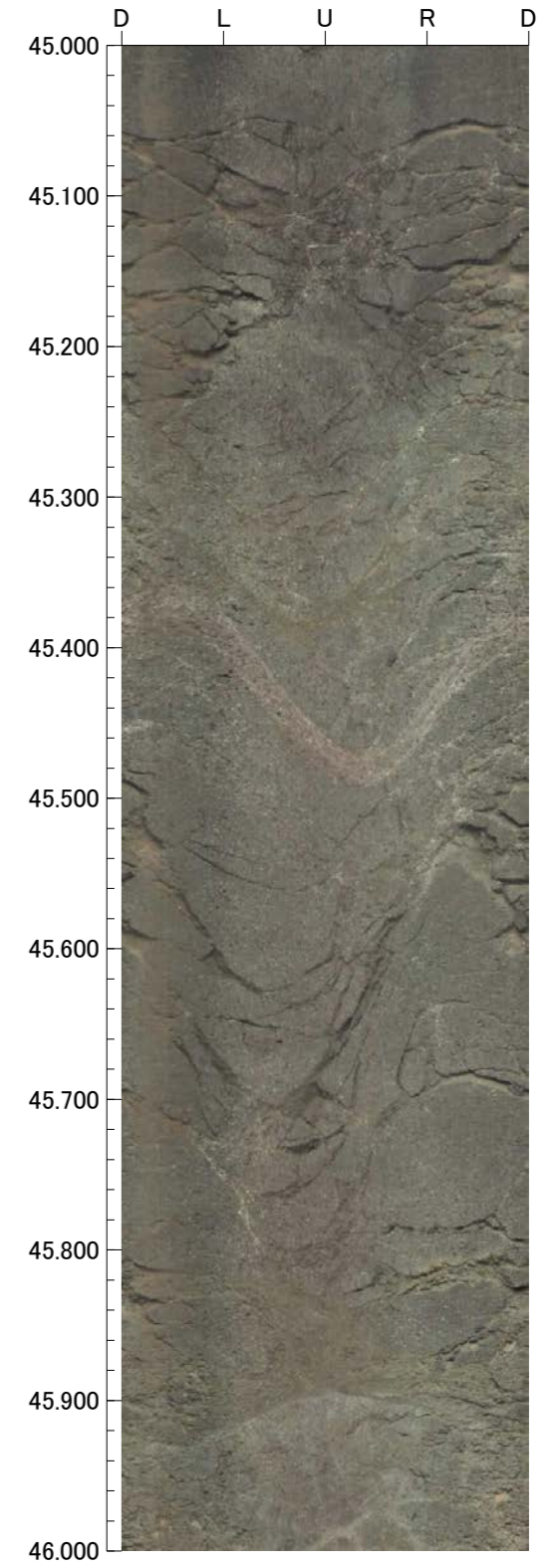
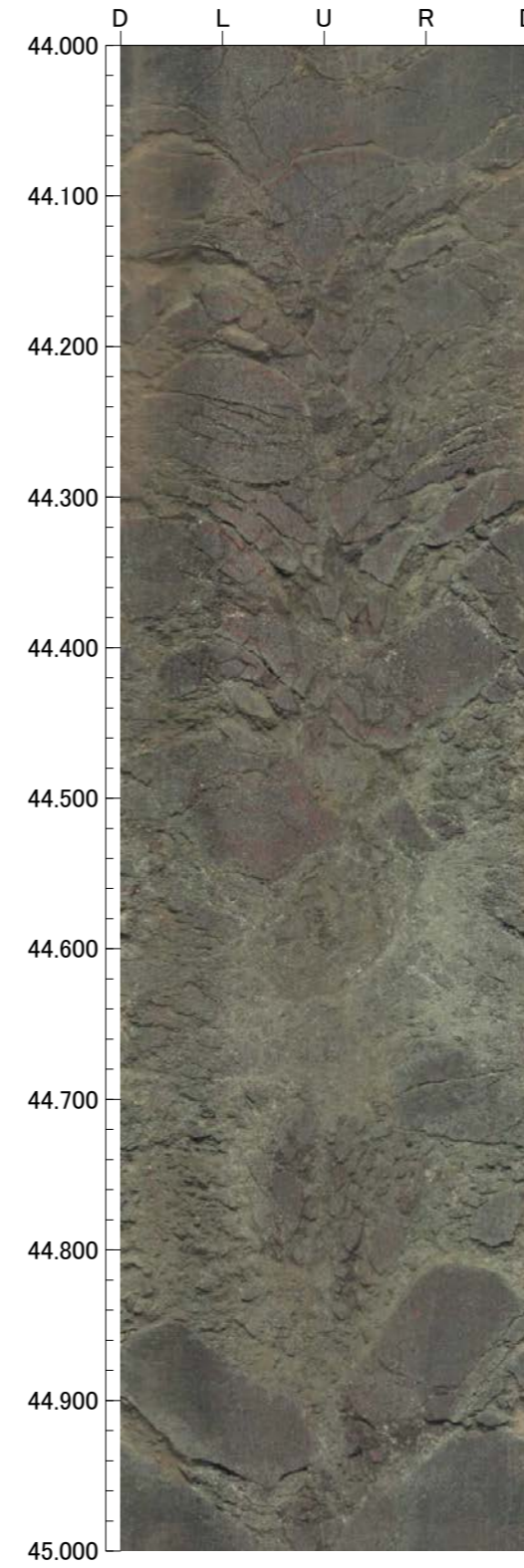
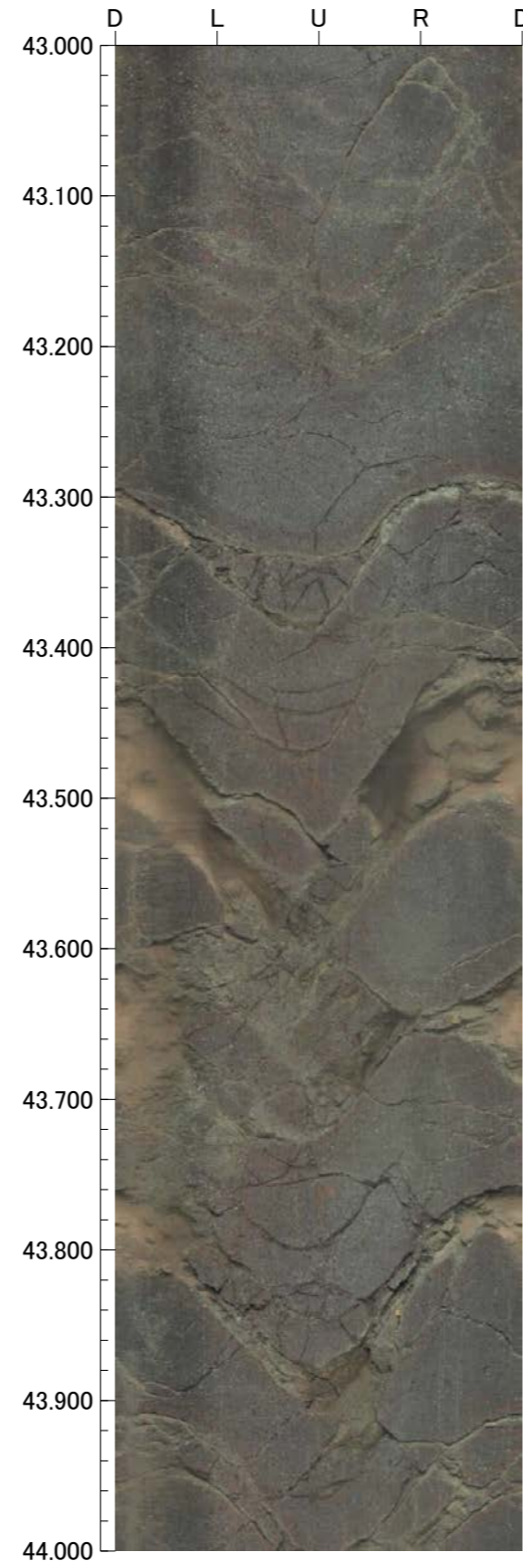
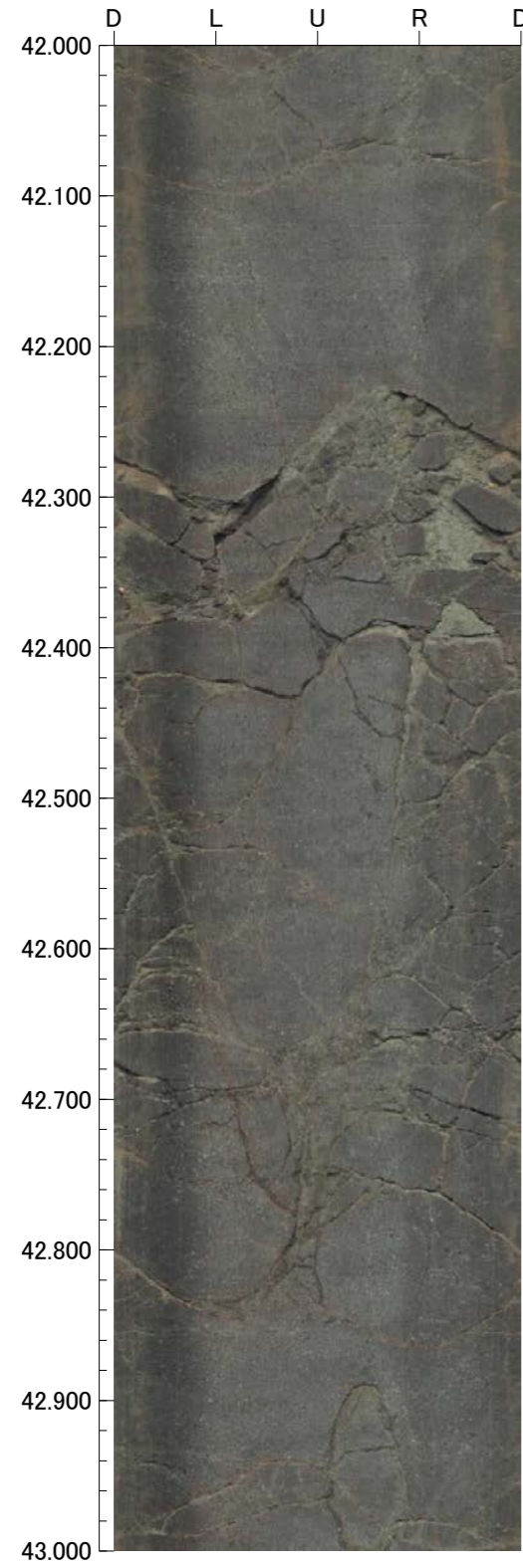

孔番：FD-4号孔

孔方位：90 孔傾斜：-45

46.000m - 50.000m

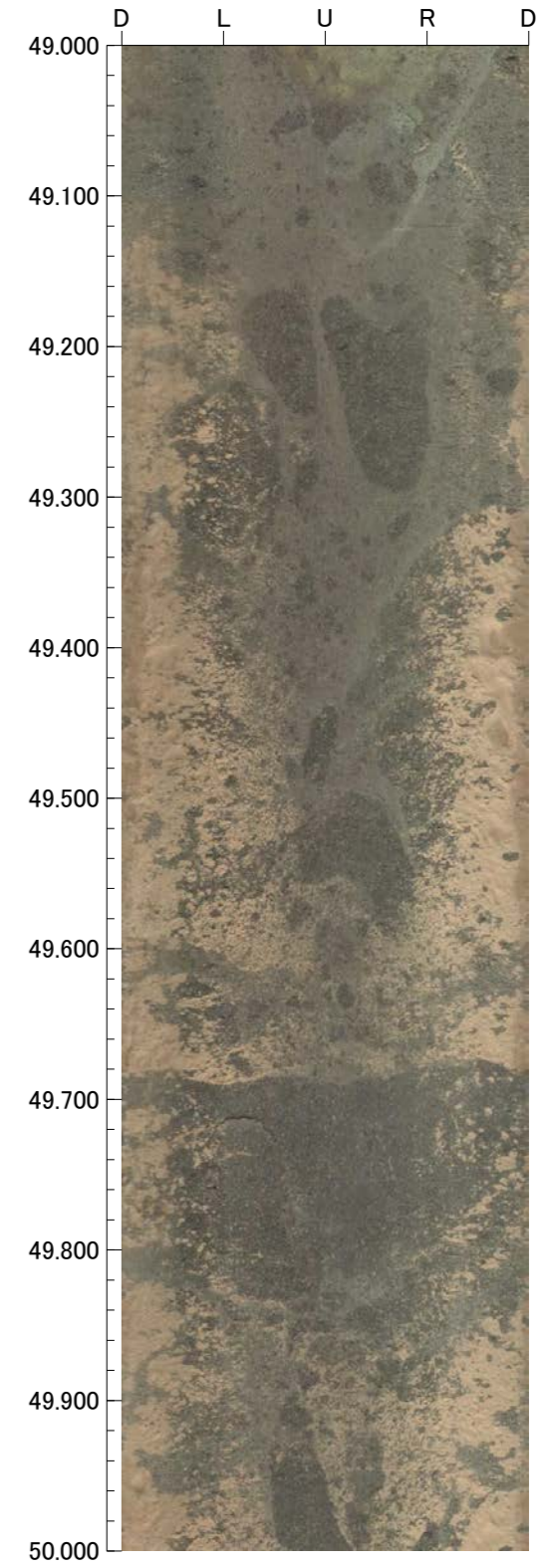
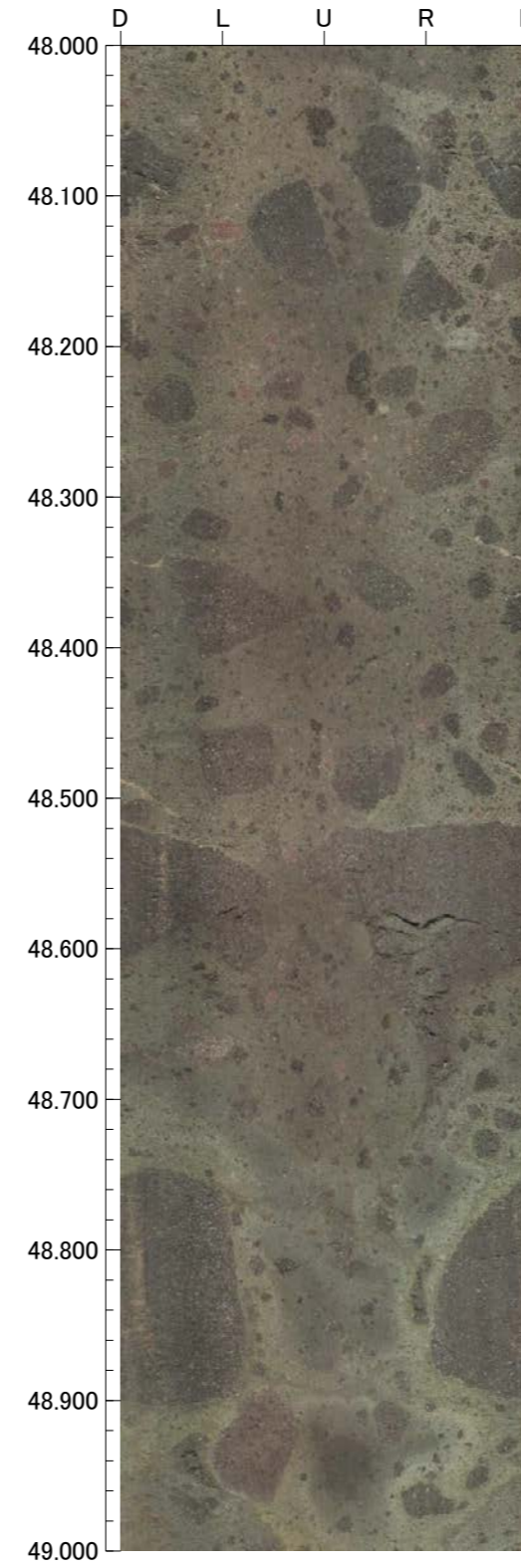
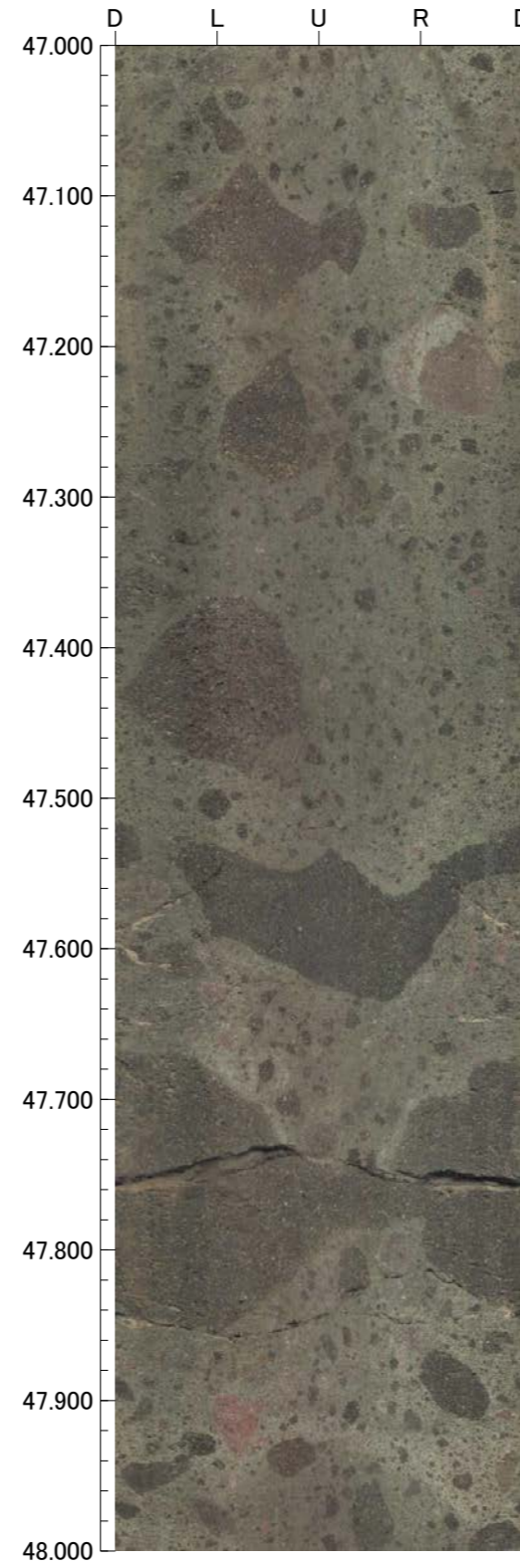
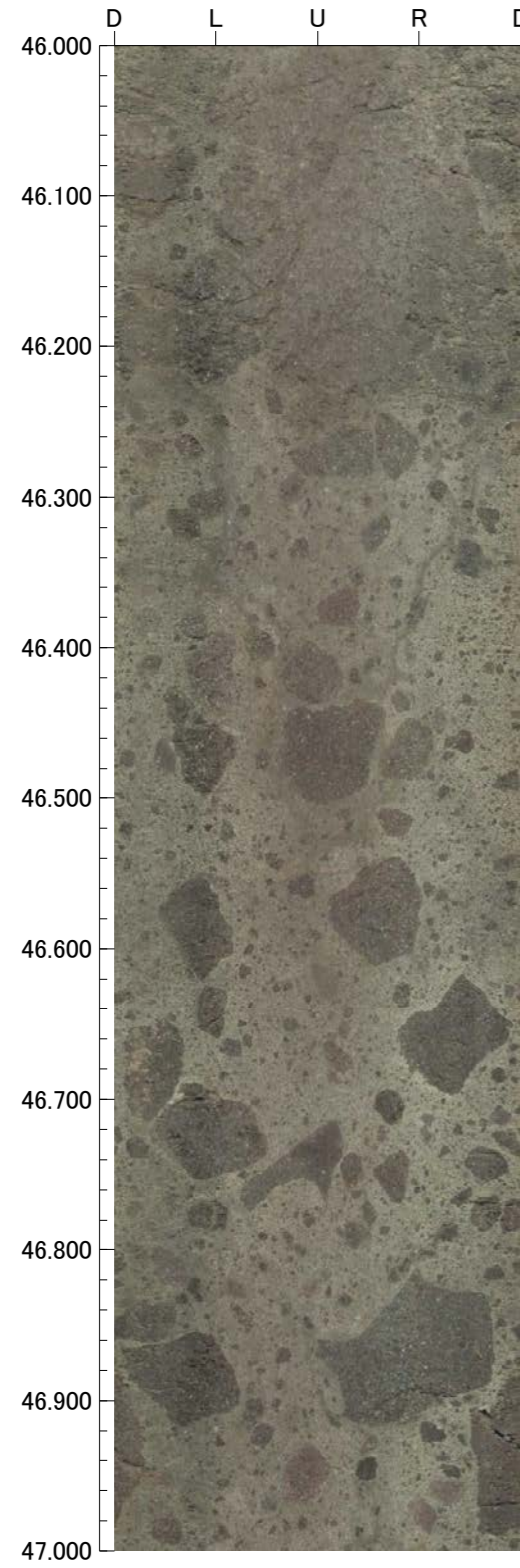







FD-5(0.00~30.00m)

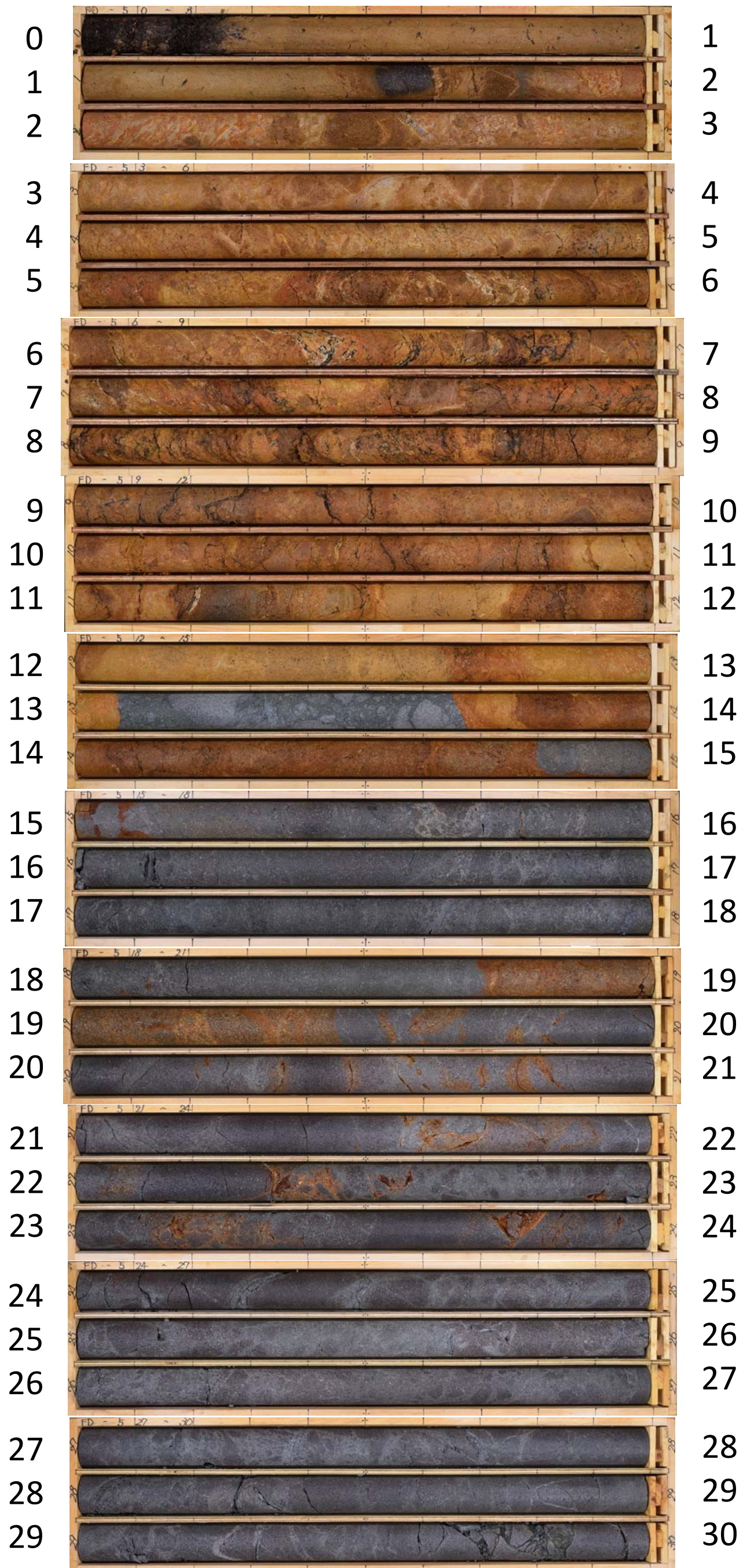

FD-5 (30.00~50.00m)

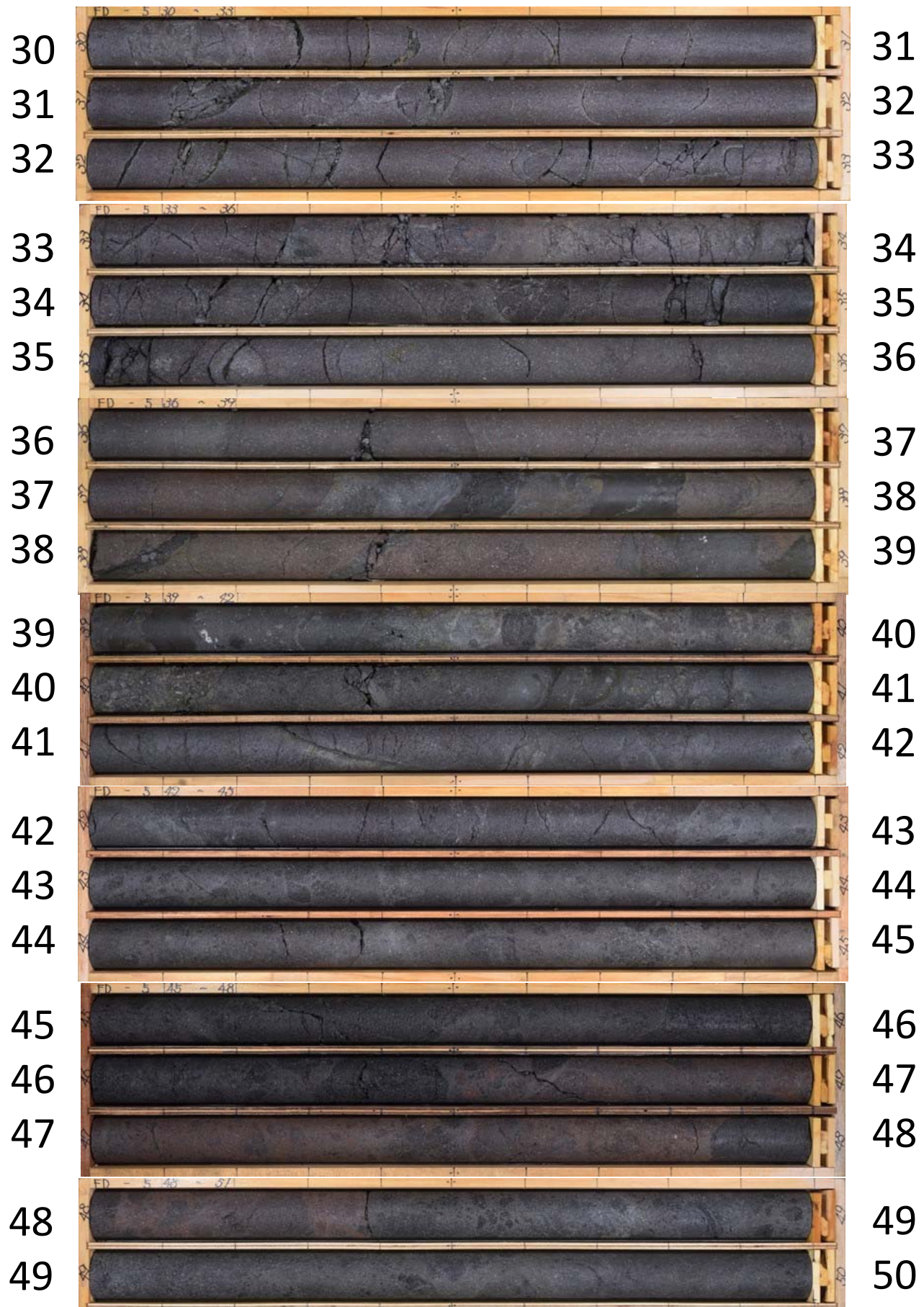

孔番：FD-5号孔

孔方位：90 孔傾斜：-45

2.000m - 4.000m

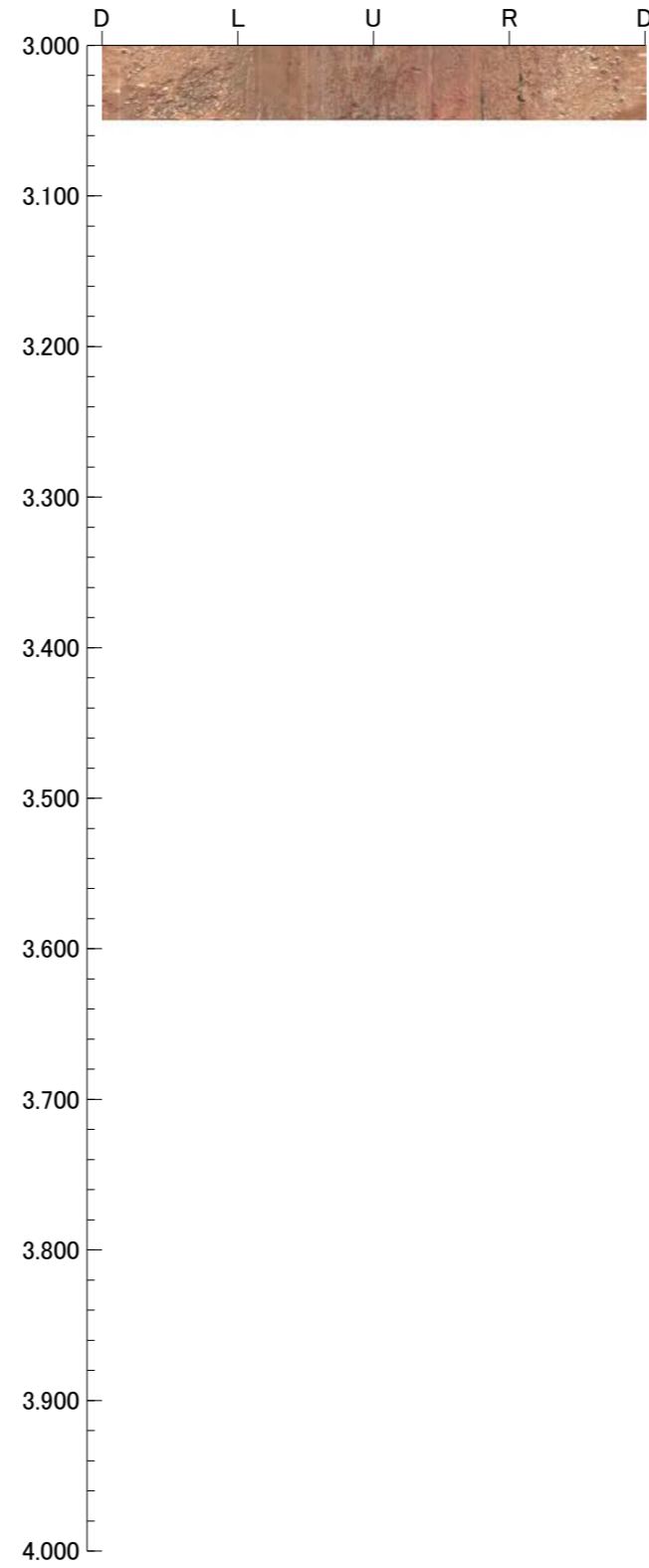
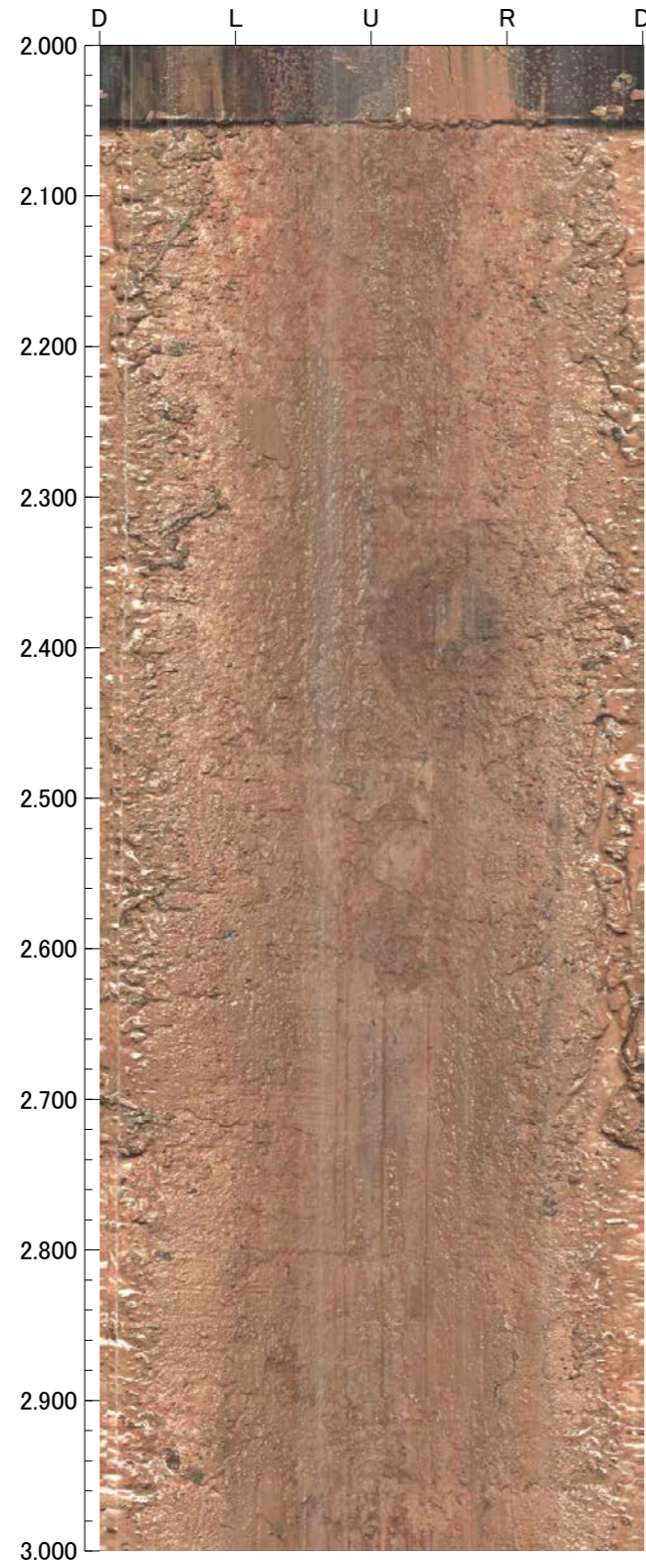

孔番：FD-5号孔

孔方位：90 孔傾斜：-45

3.000m - 7.000m

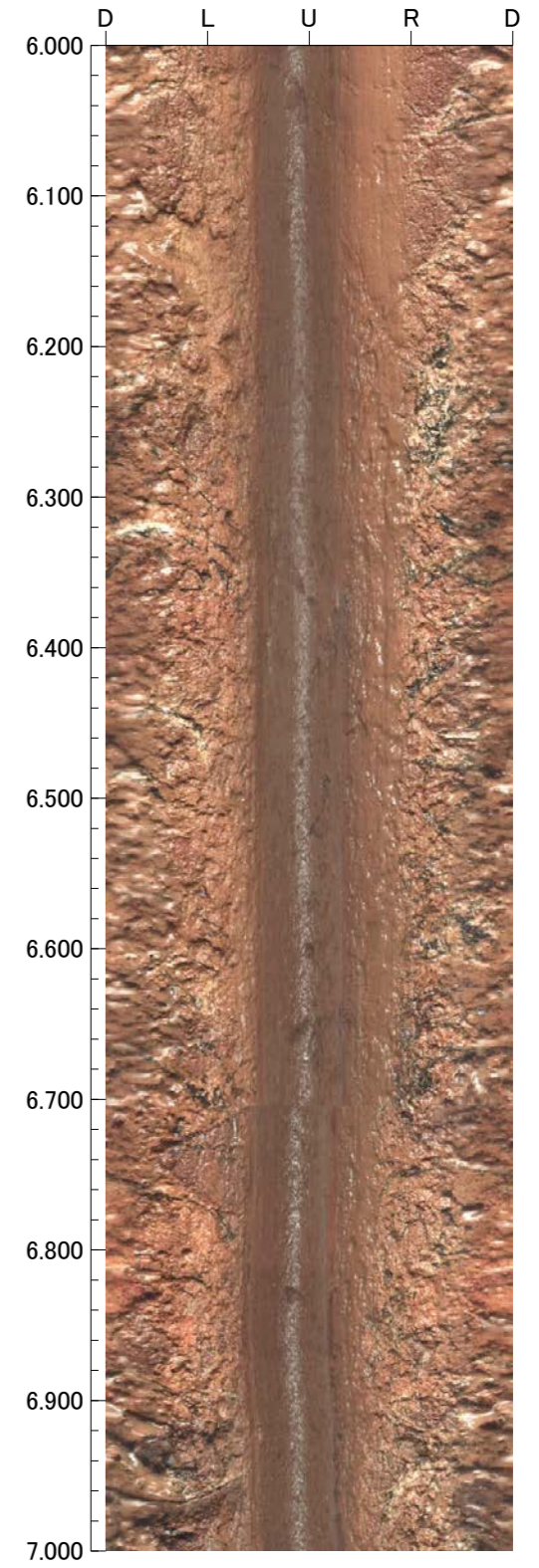
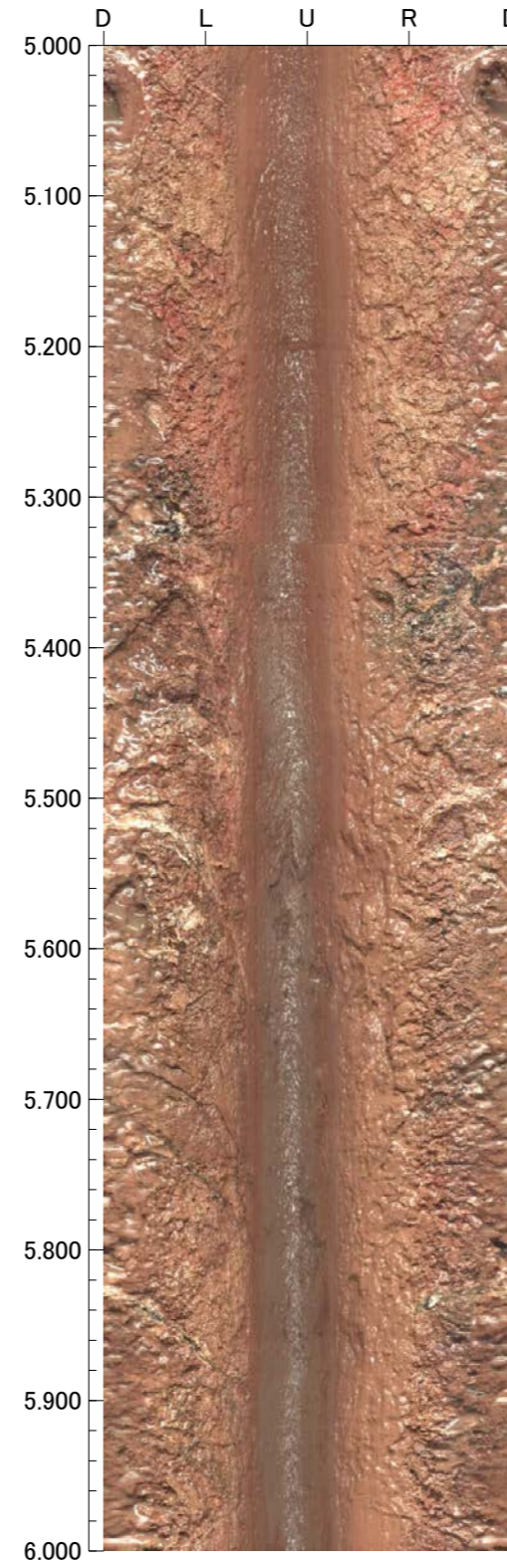
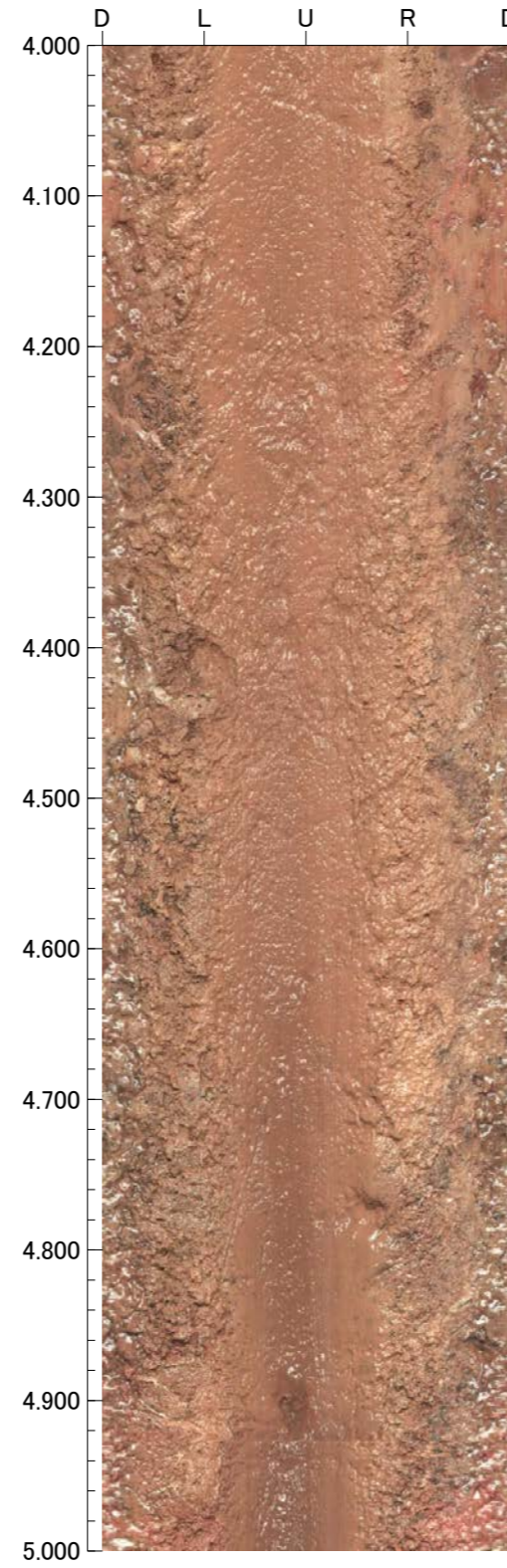
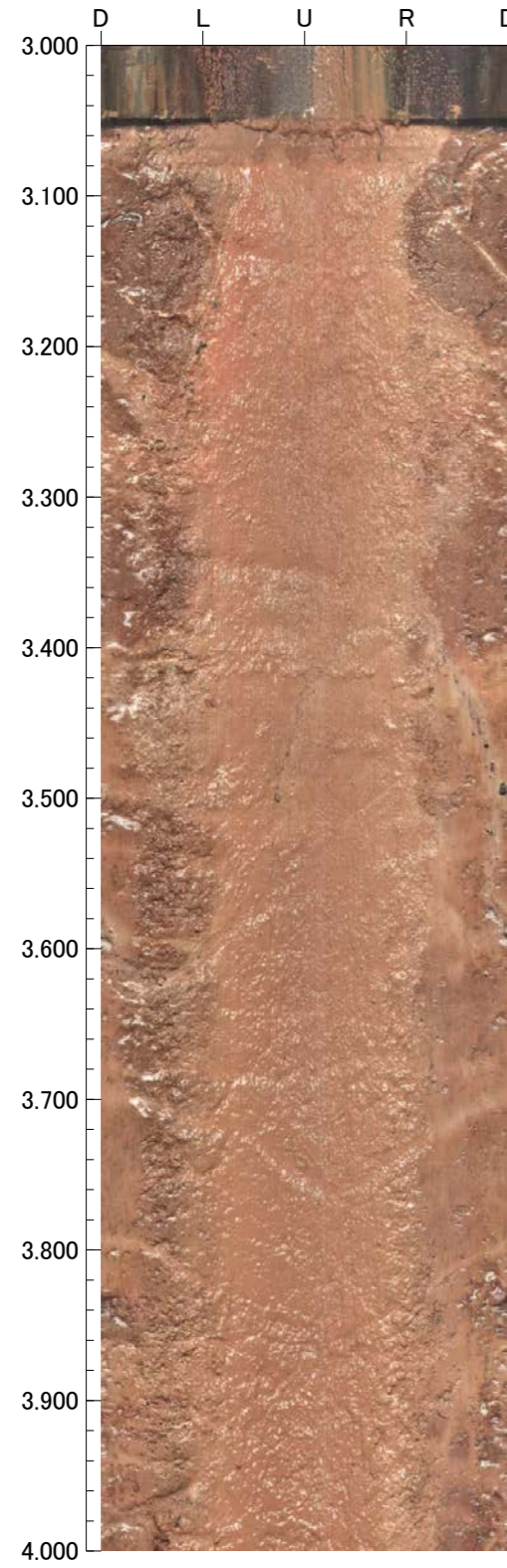

孔番：FD-5号孔

孔方位：90 孔傾斜：-45

7.000m - 11.000m

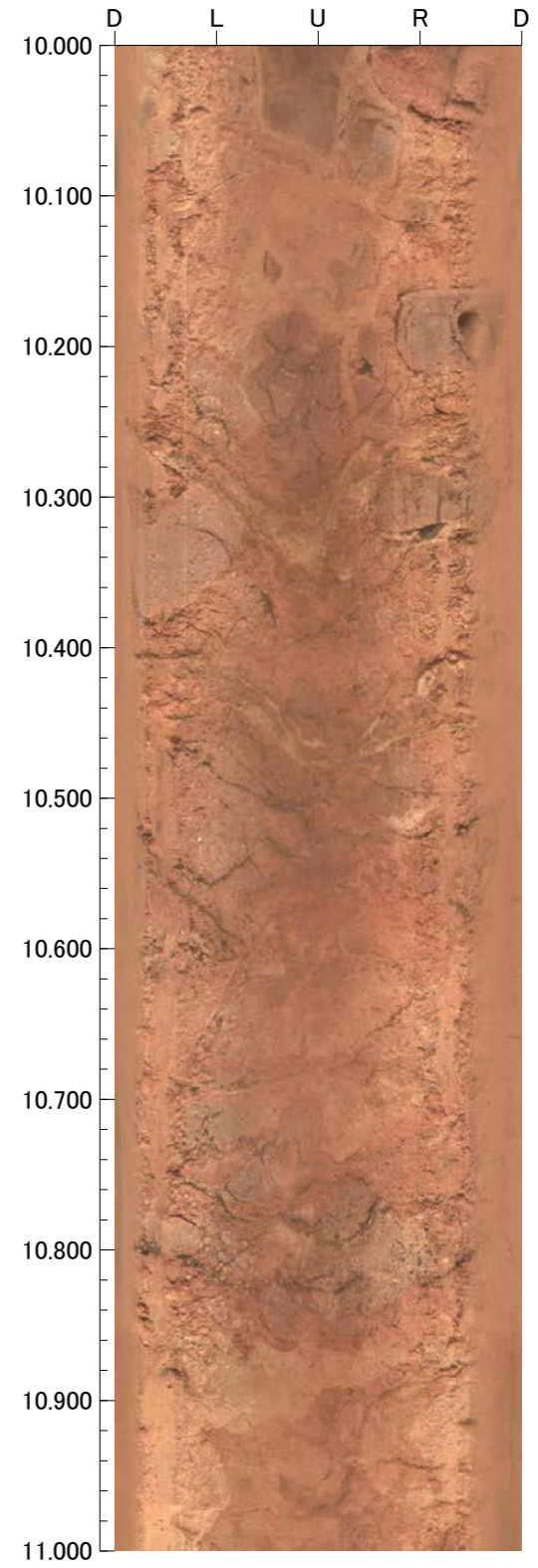
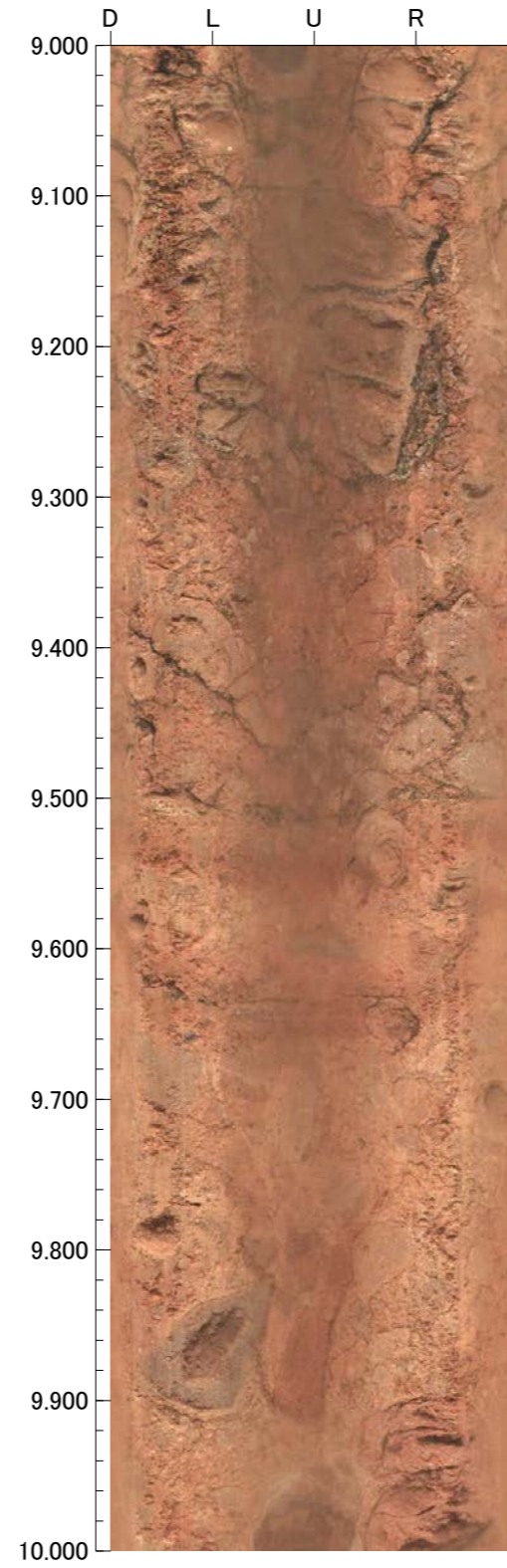
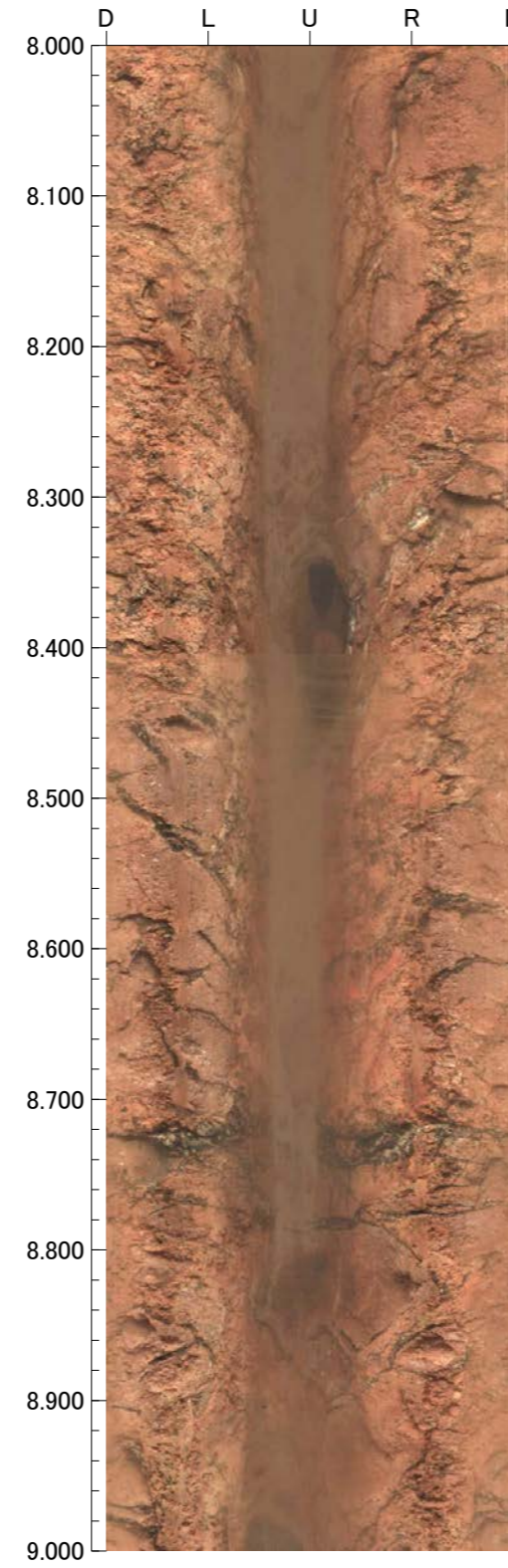
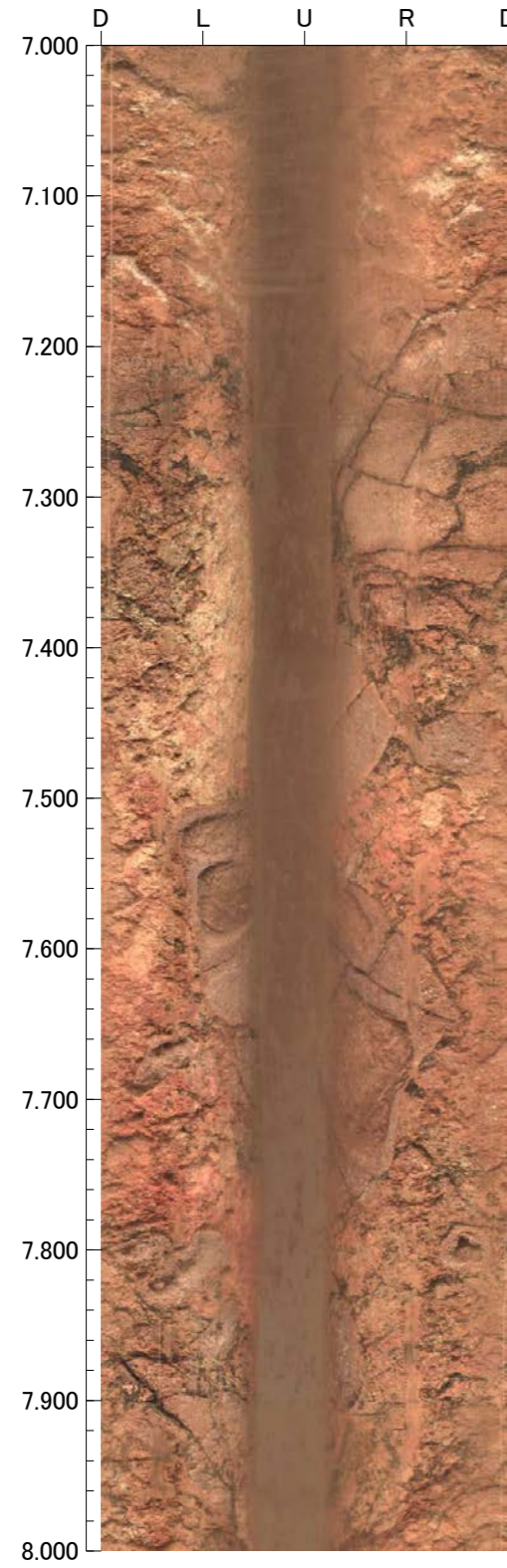

孔番：FD-5号孔

孔方位：90 孔傾斜：-45

11.000m - 15.000m

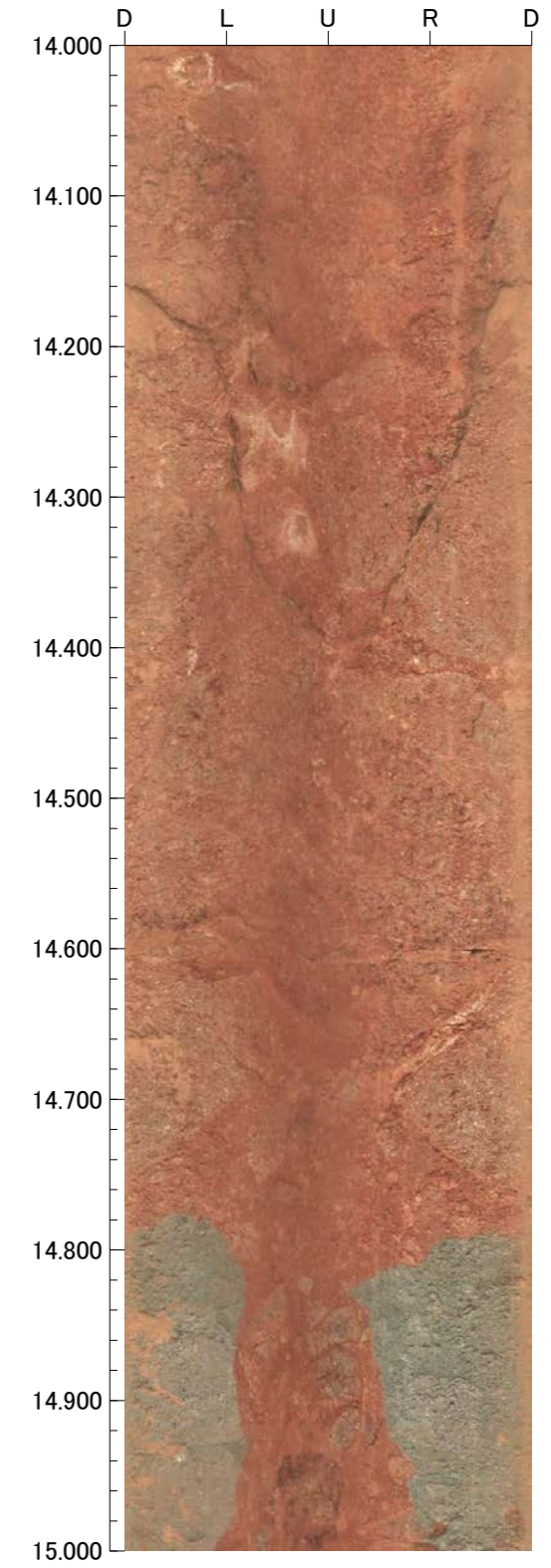
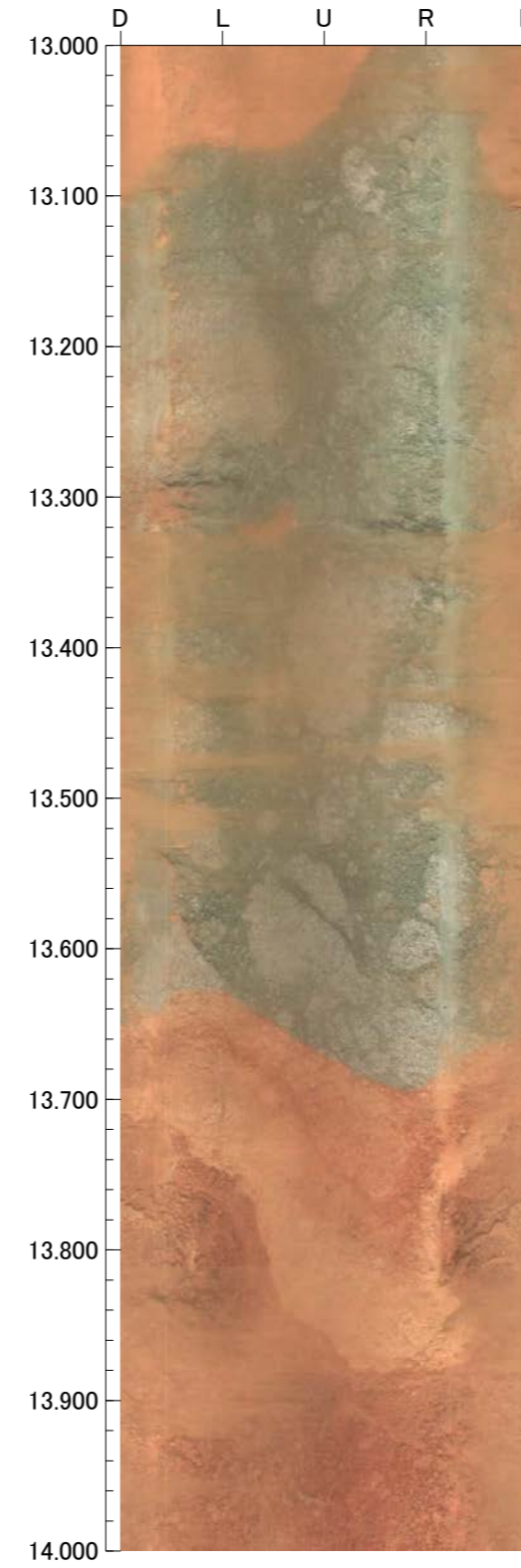
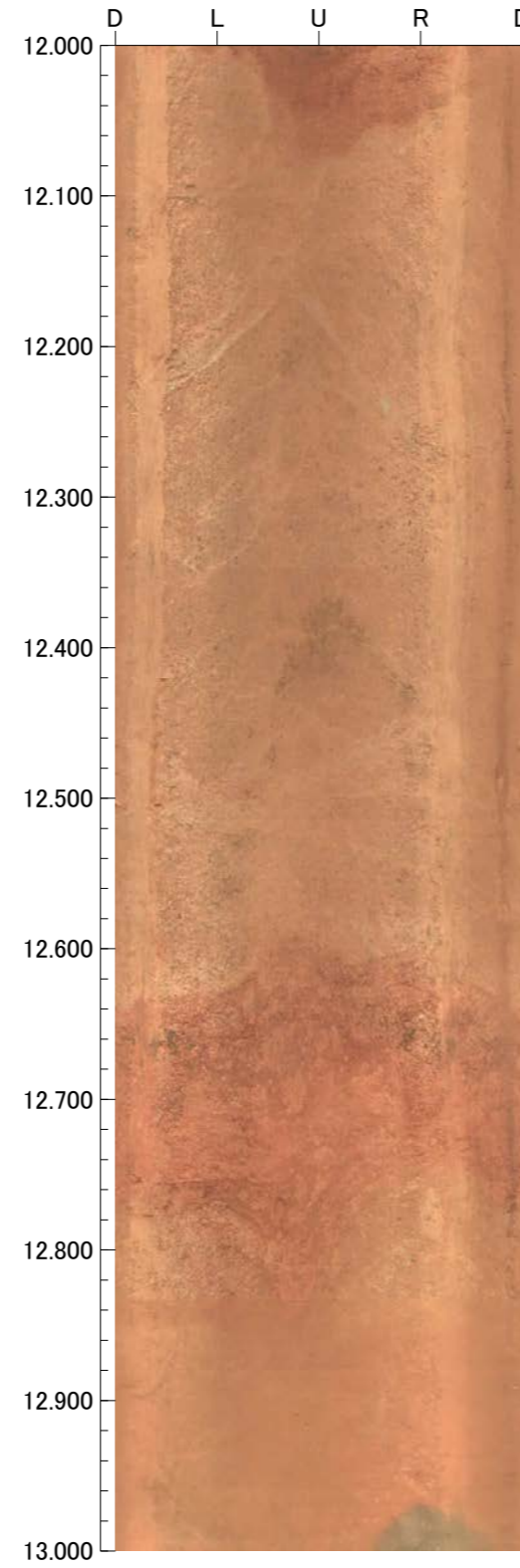
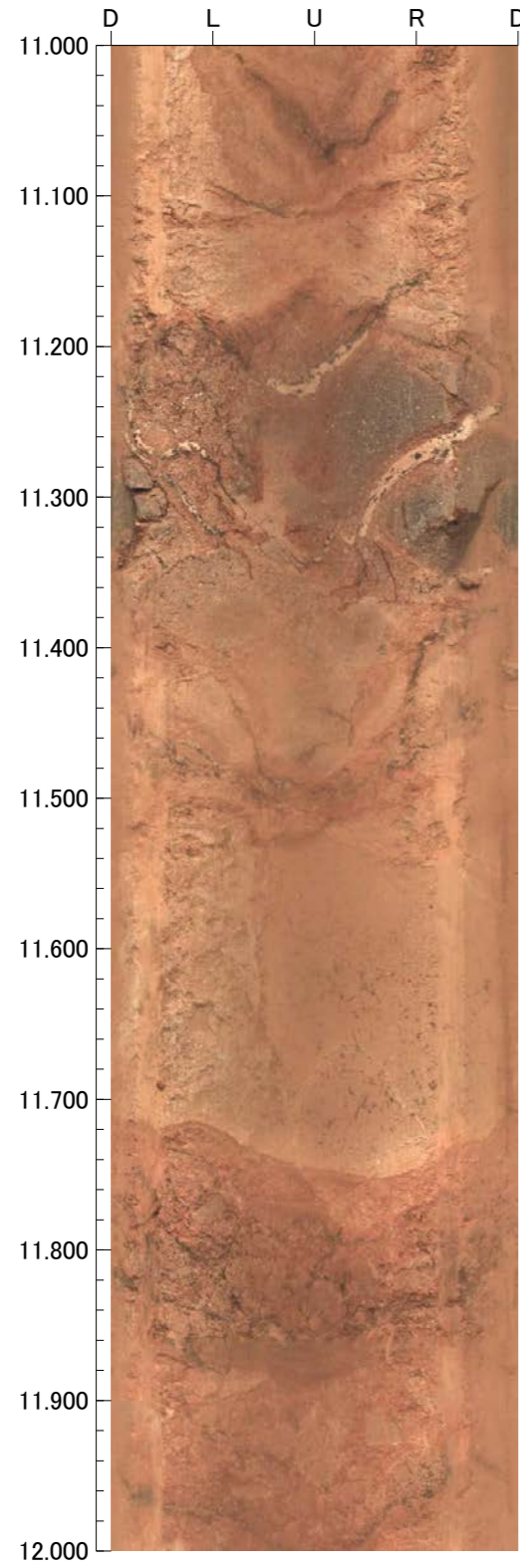

孔番：FD-5号孔

孔方位：90 孔傾斜：-45

15.000m - 19.000m

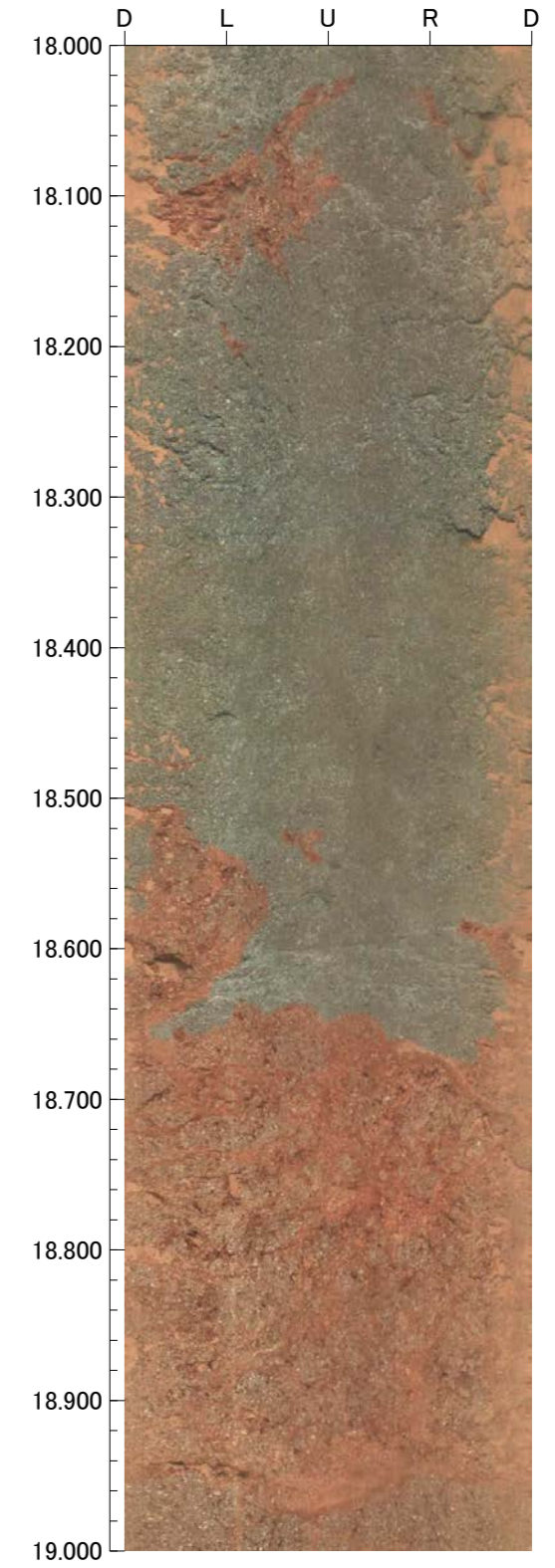
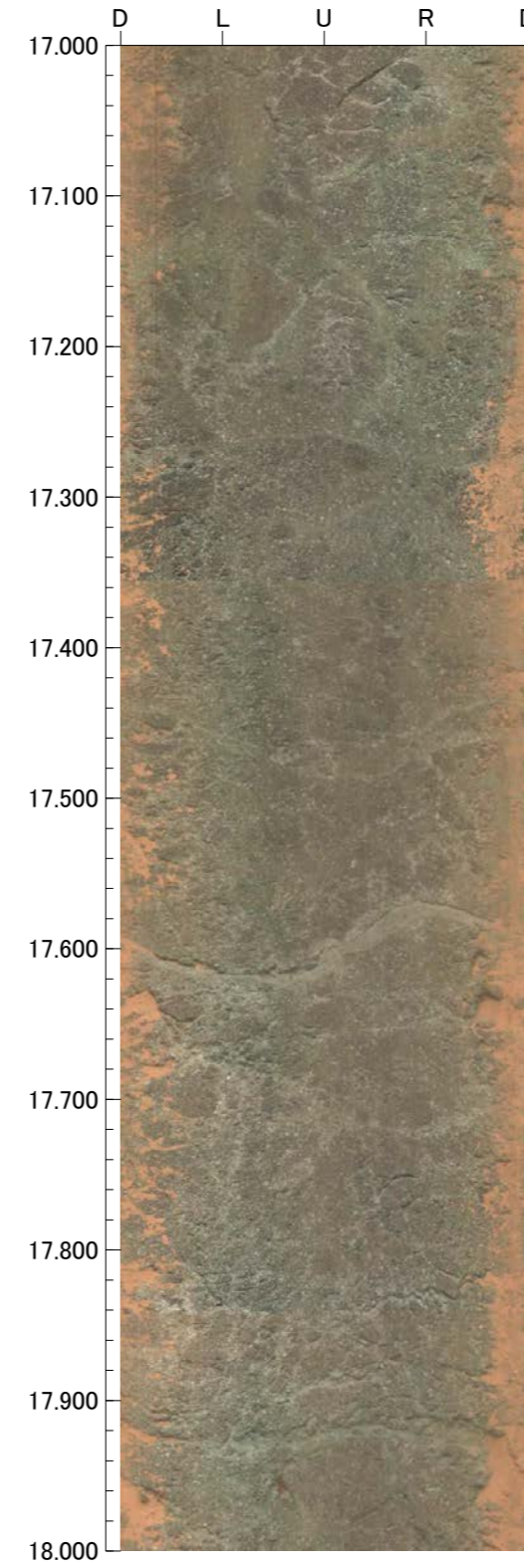
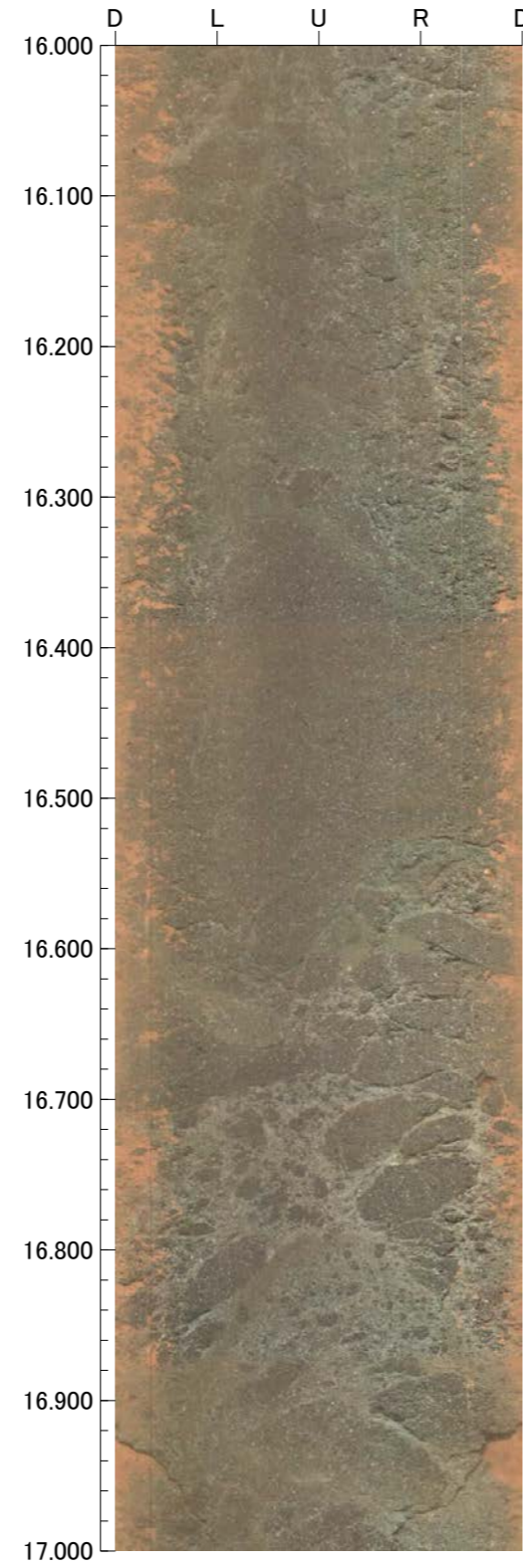
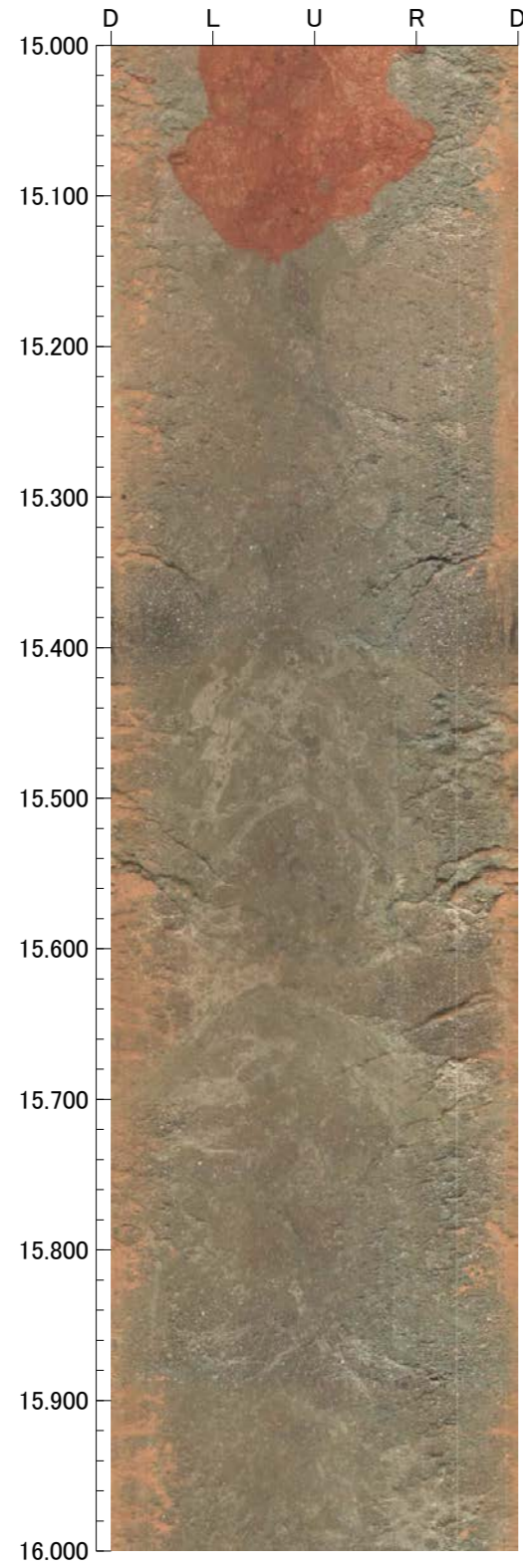

孔番：FD-5号孔

孔方位：90 孔傾斜：-45

19.000m - 23.000m

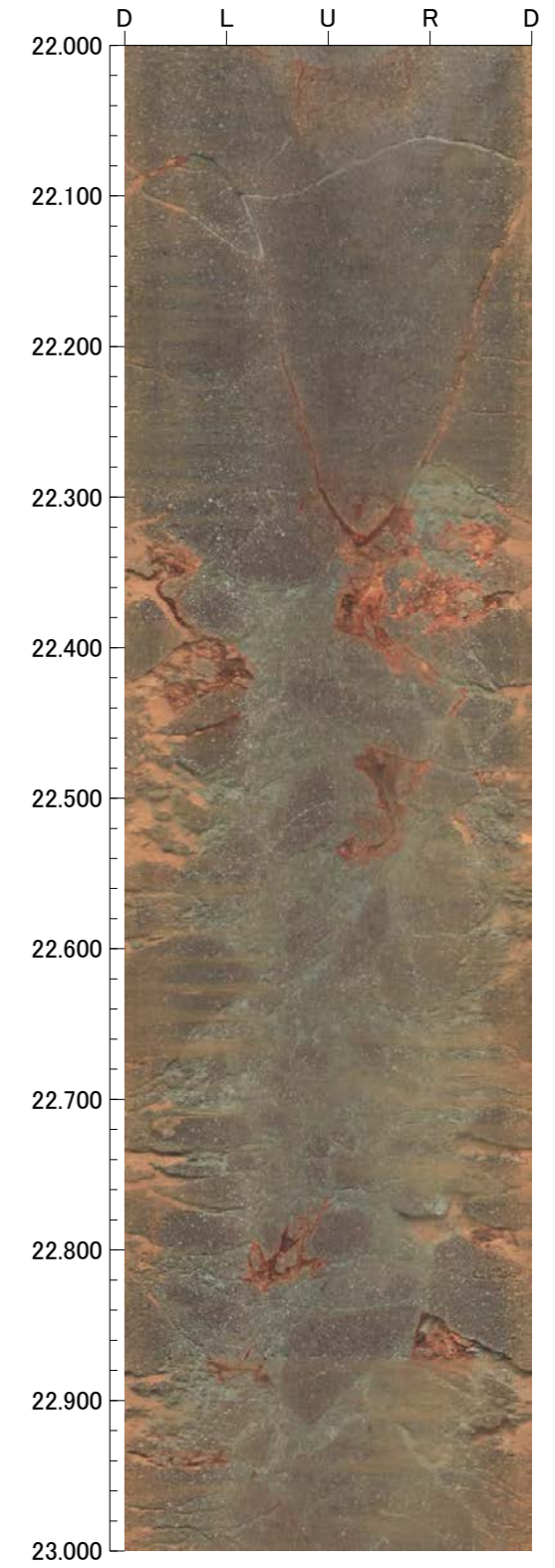
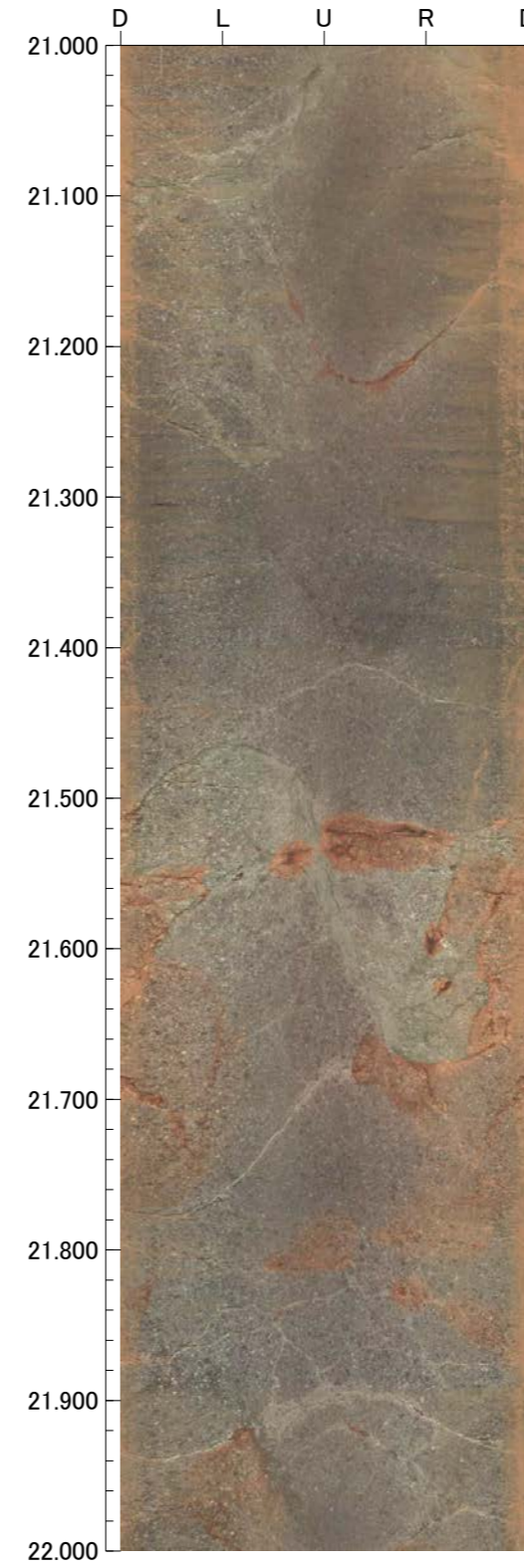
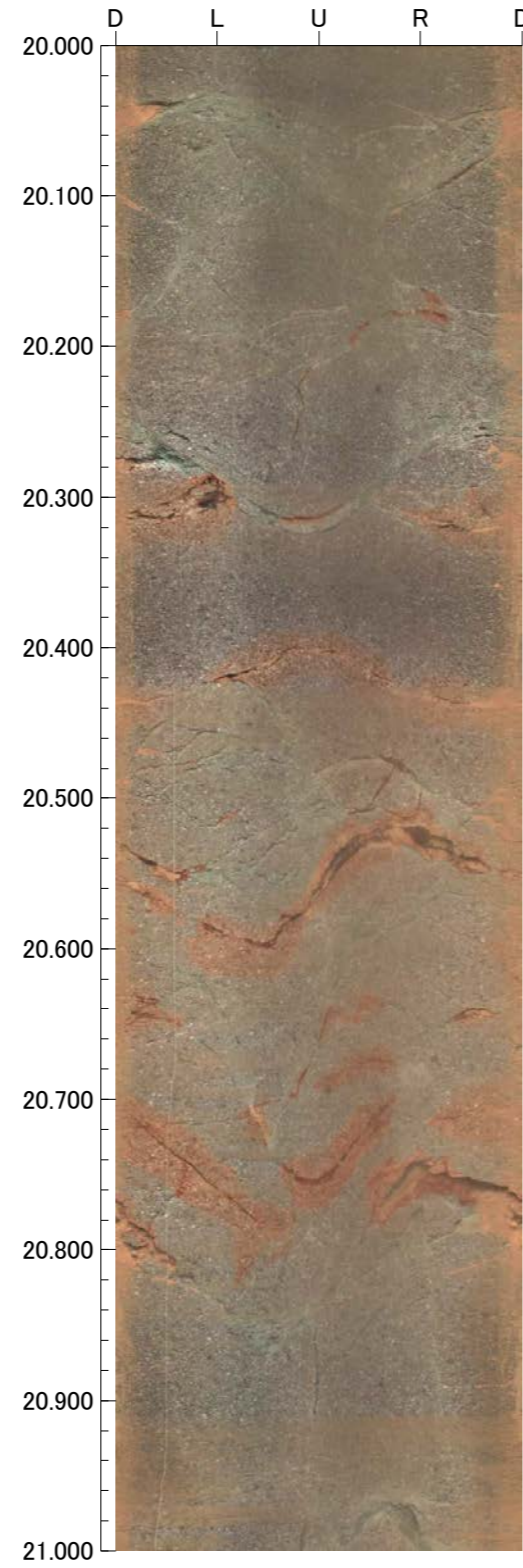
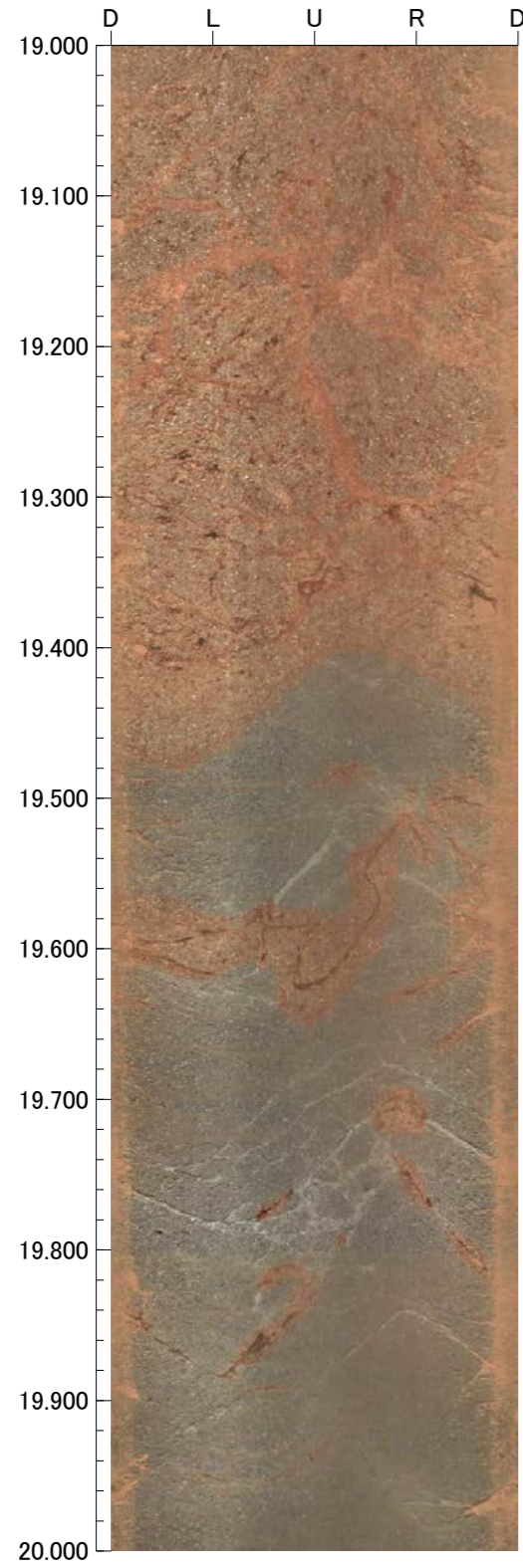



孔番：FD-5号孔

孔方位：90 孔傾斜：-45

23.000m - 27.000m

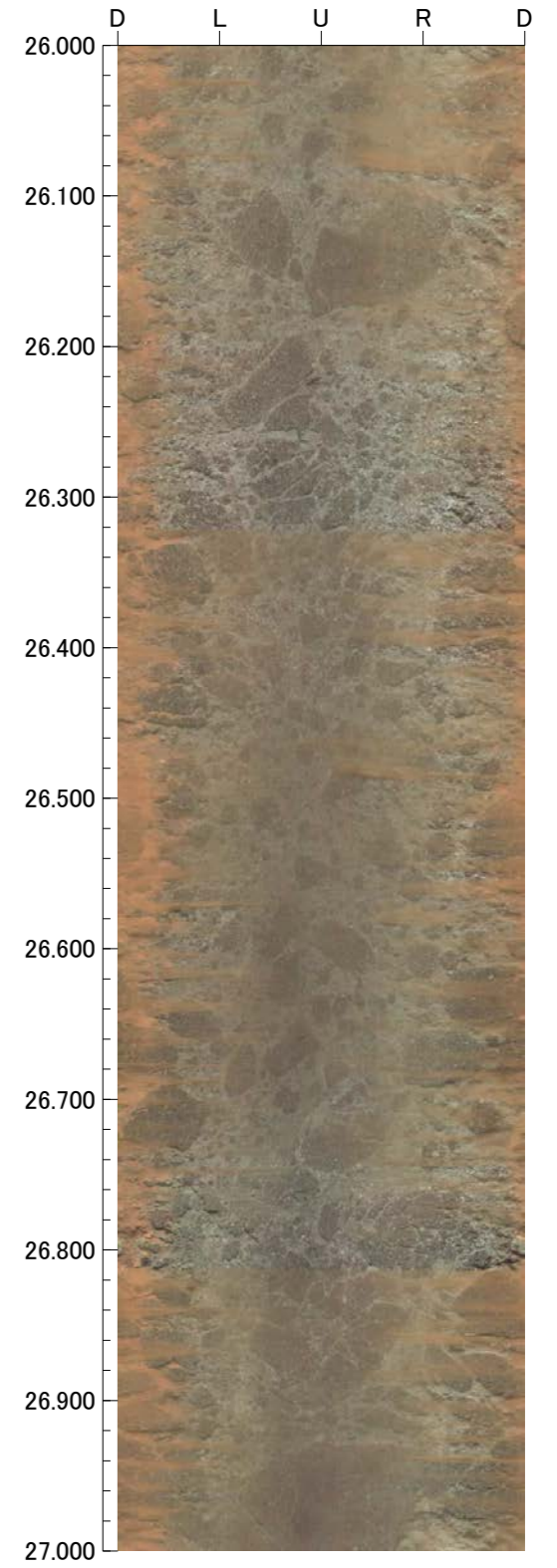
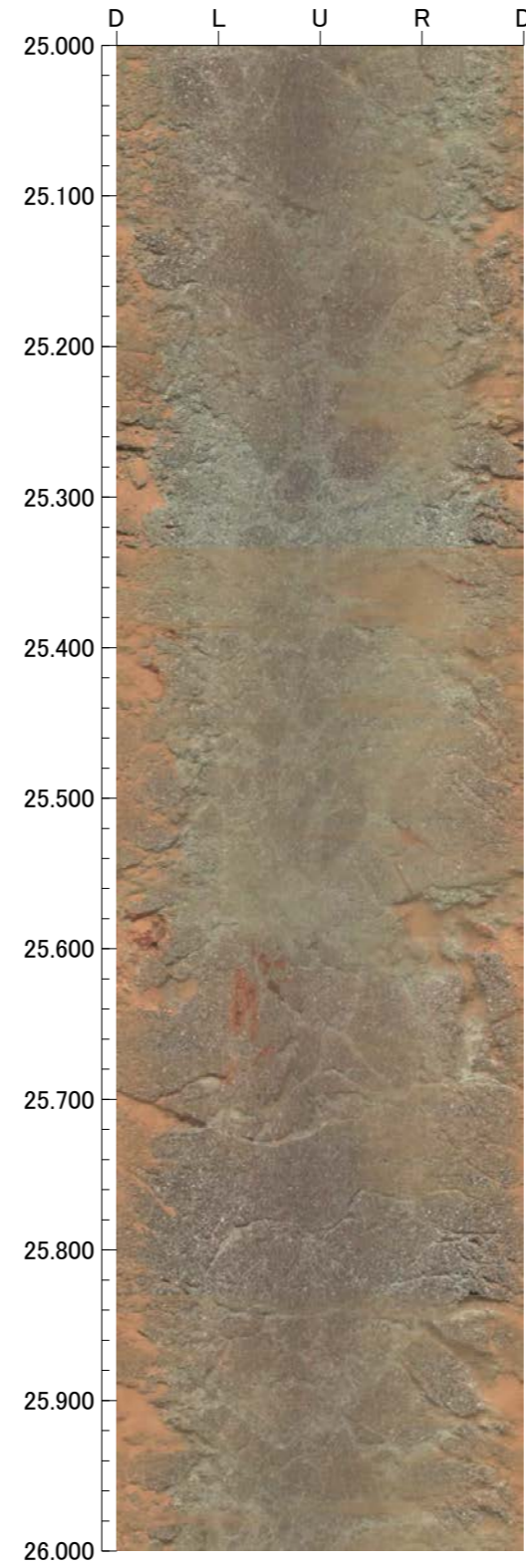
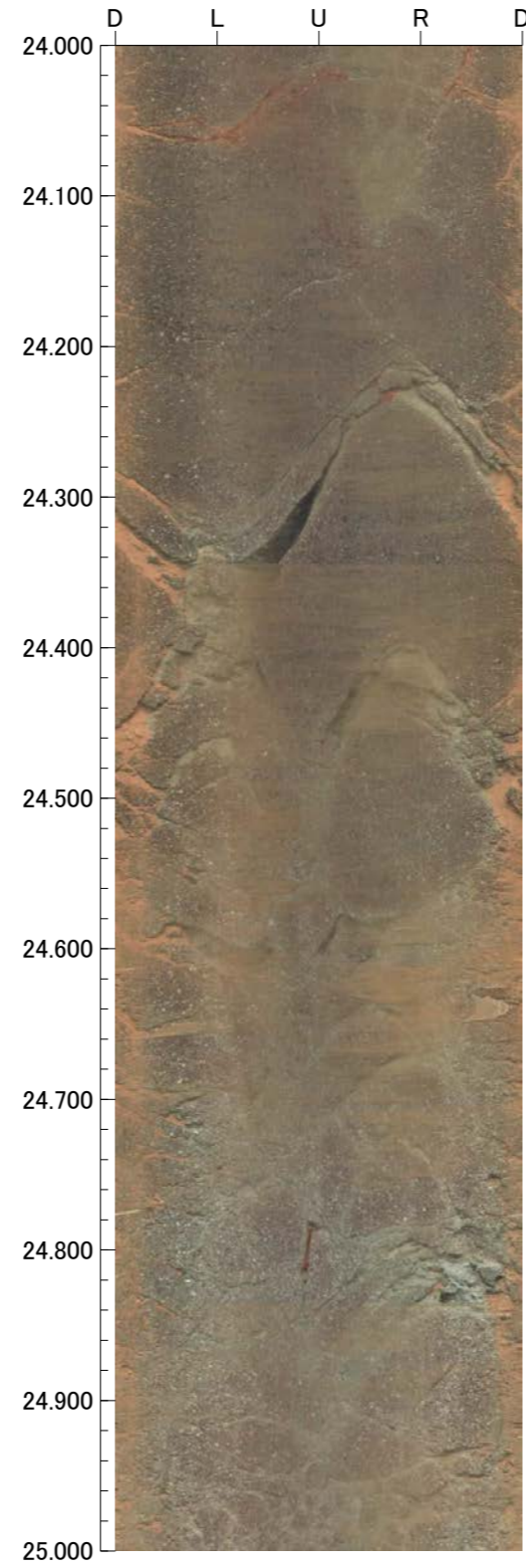
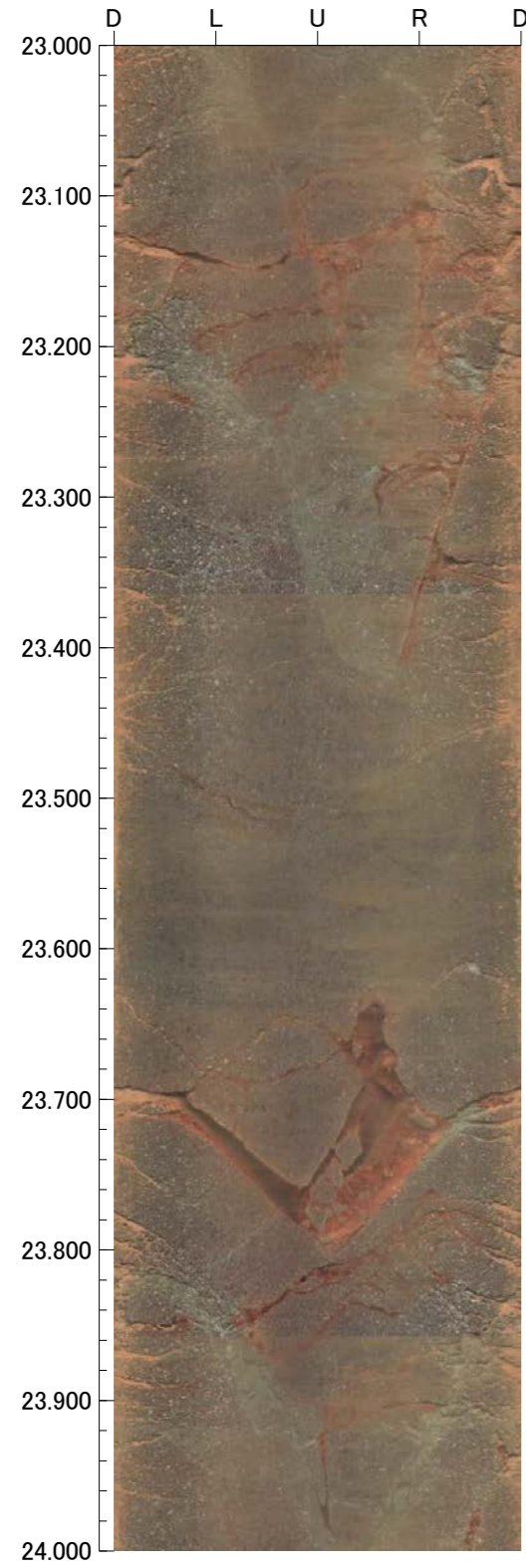

孔番：FD-5号孔

孔方位：90 孔傾斜：-45

27.000m - 31.000m

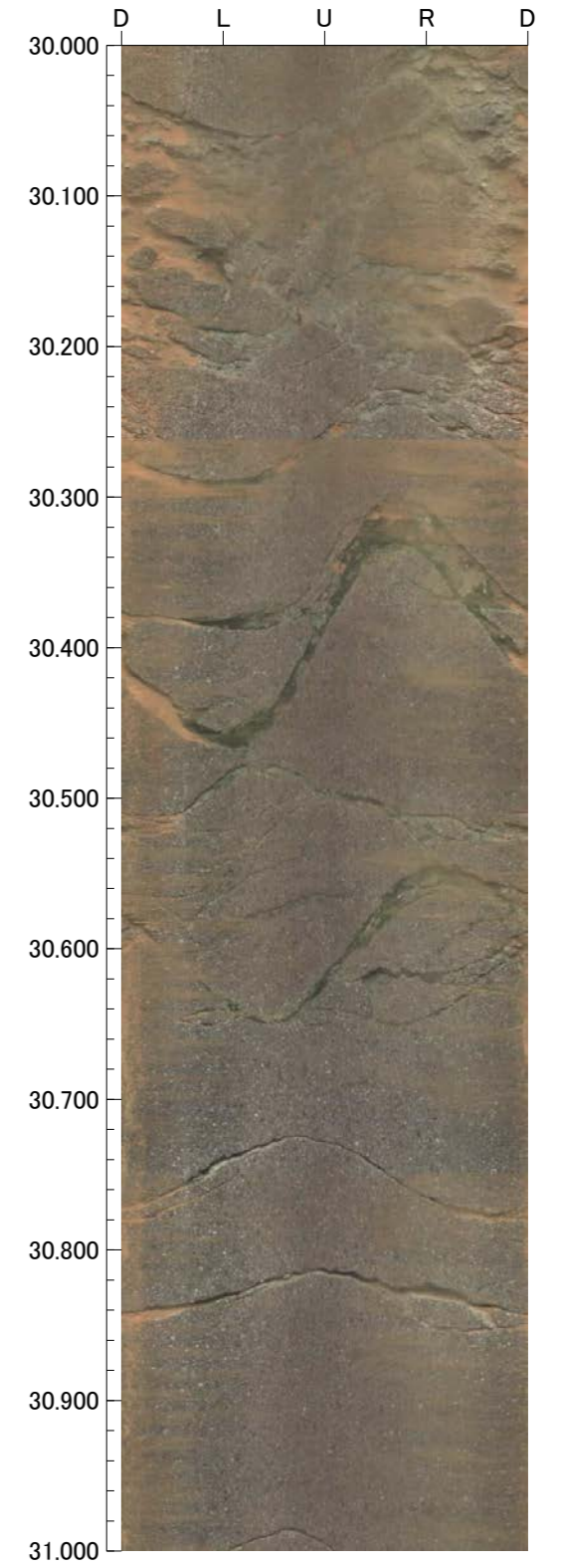
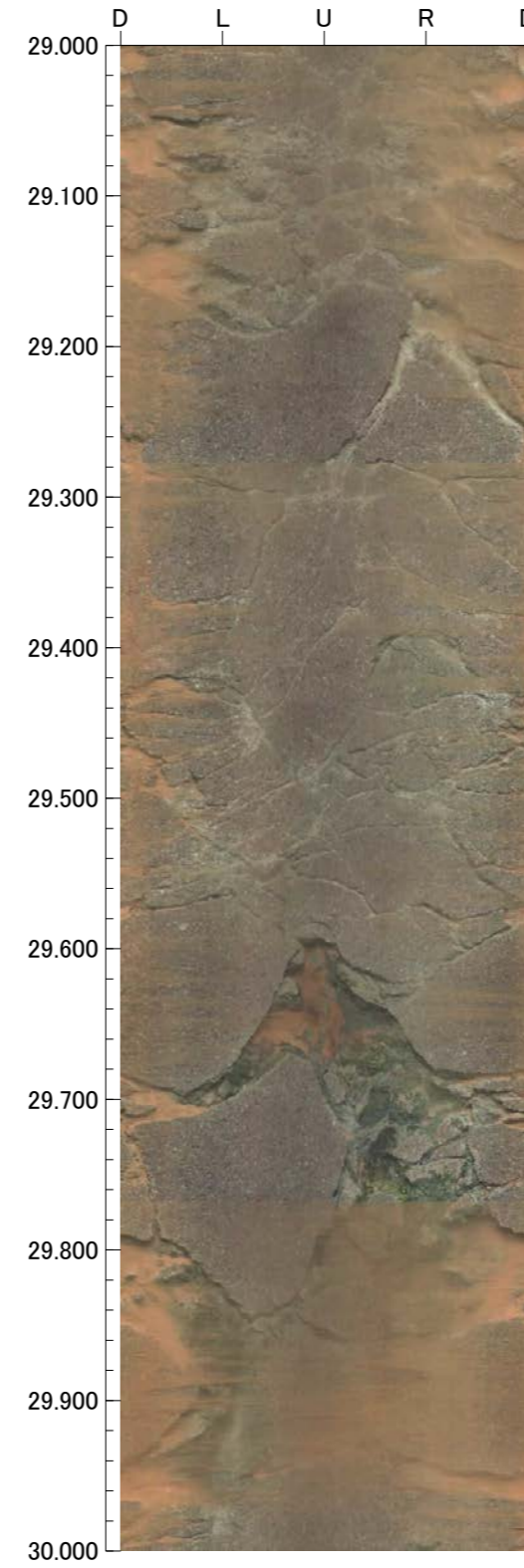
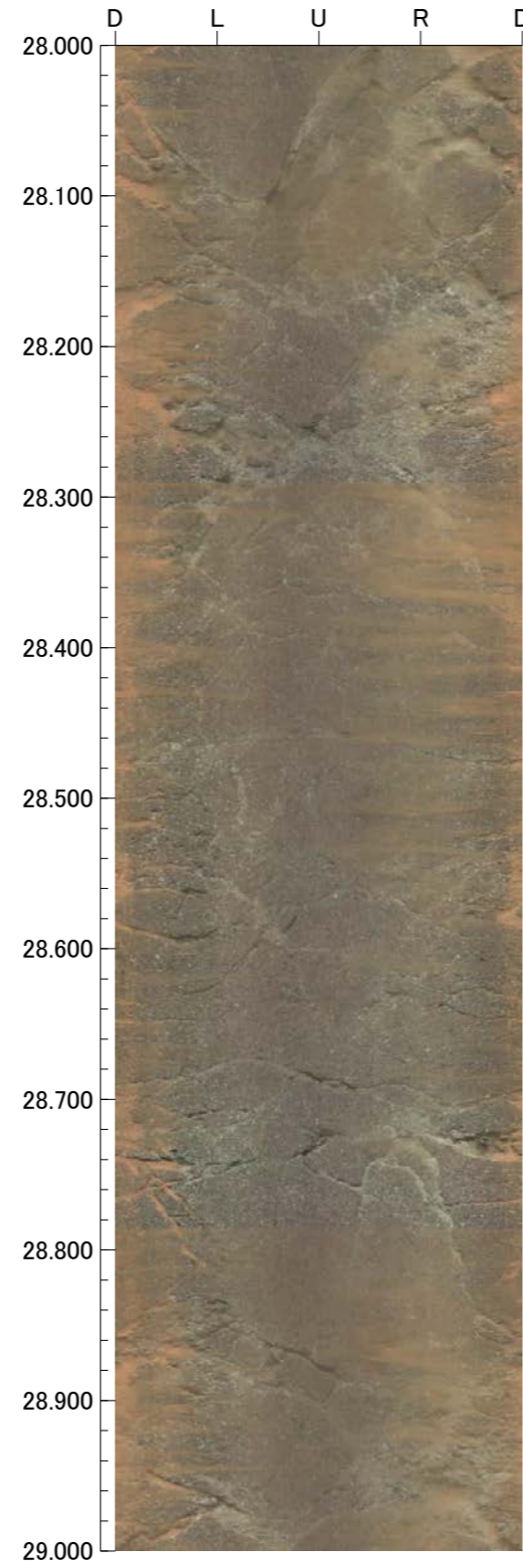
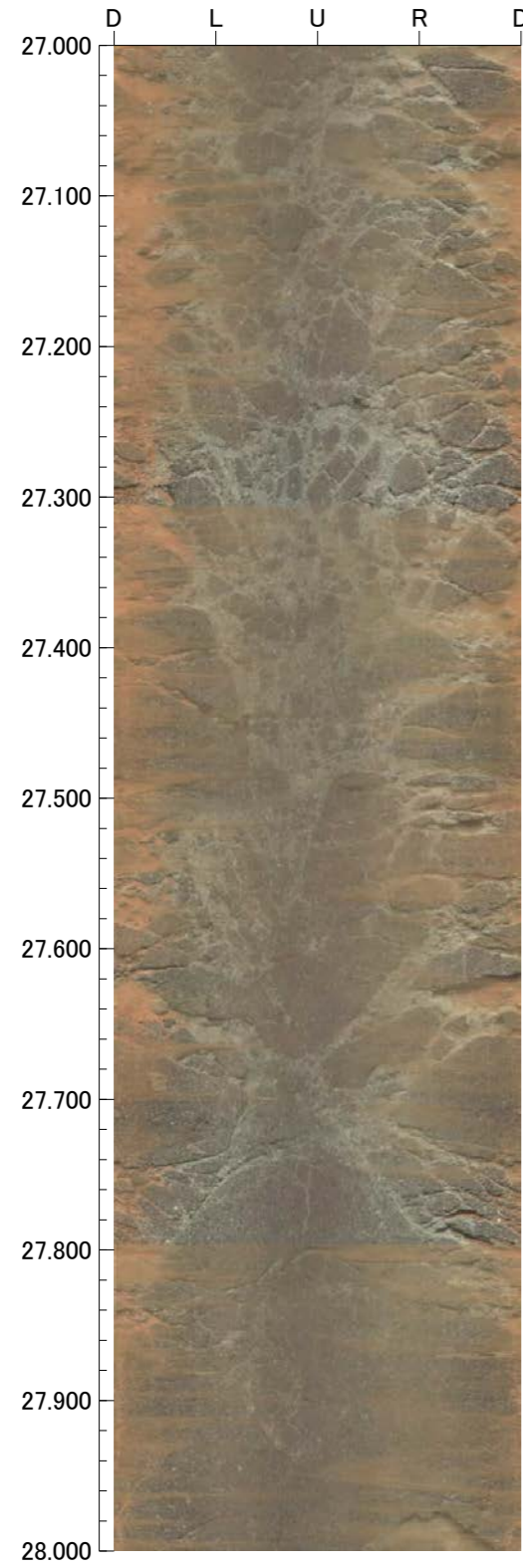

孔番：FD-5号孔

孔方位：90 孔傾斜：-45

31.000m - 35.000m

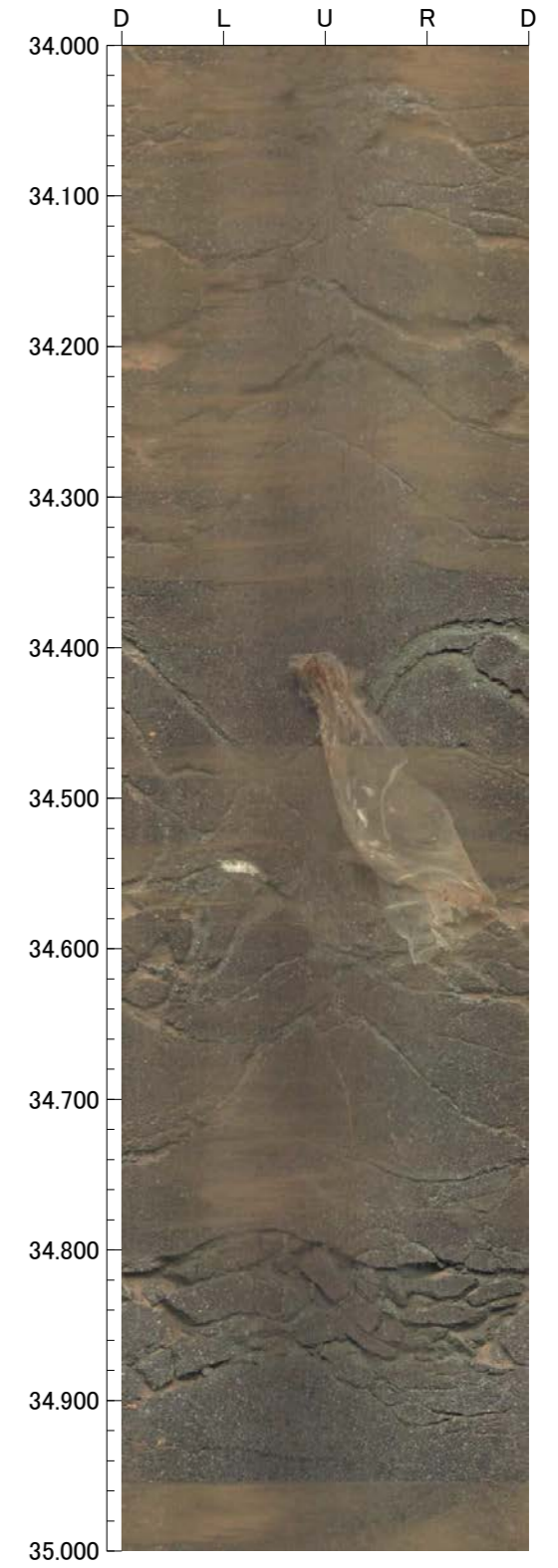
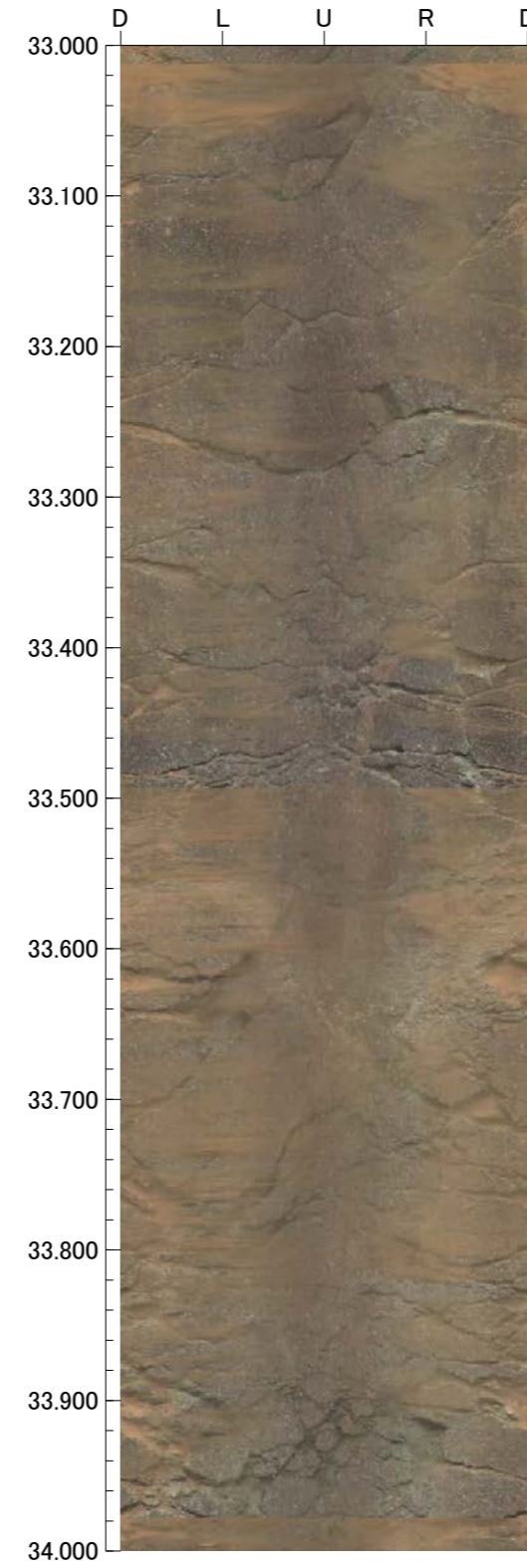
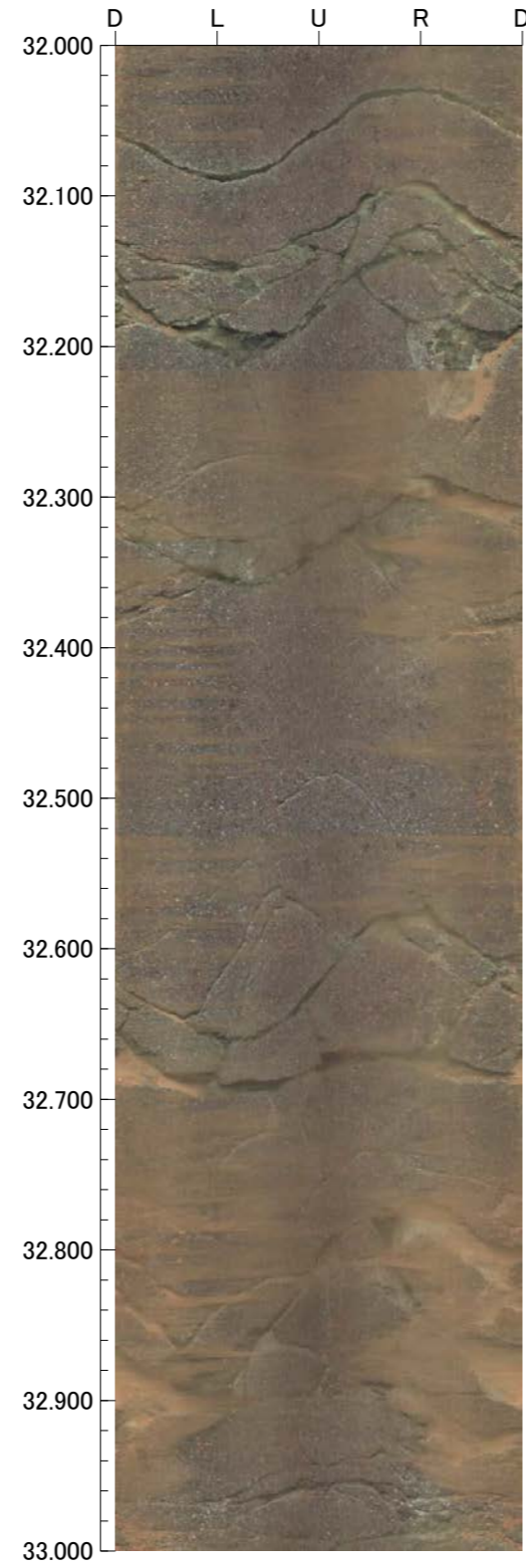
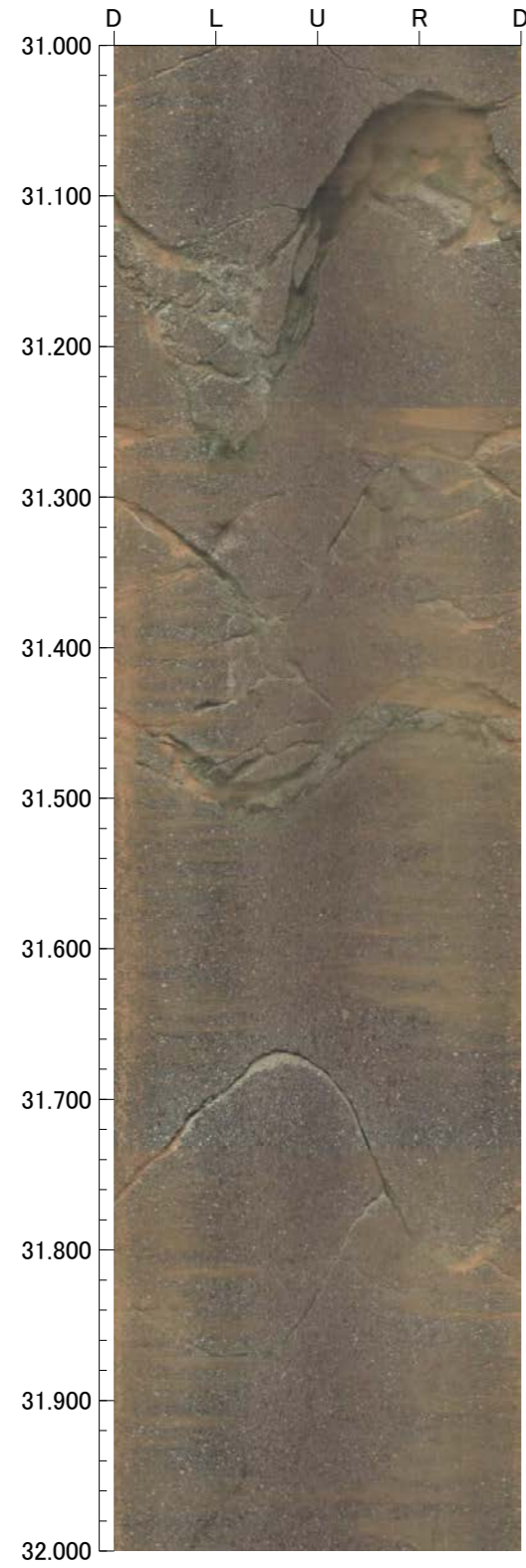

孔番：FD-5号孔

孔方位：90 孔傾斜：-45

35.000m - 39.000m

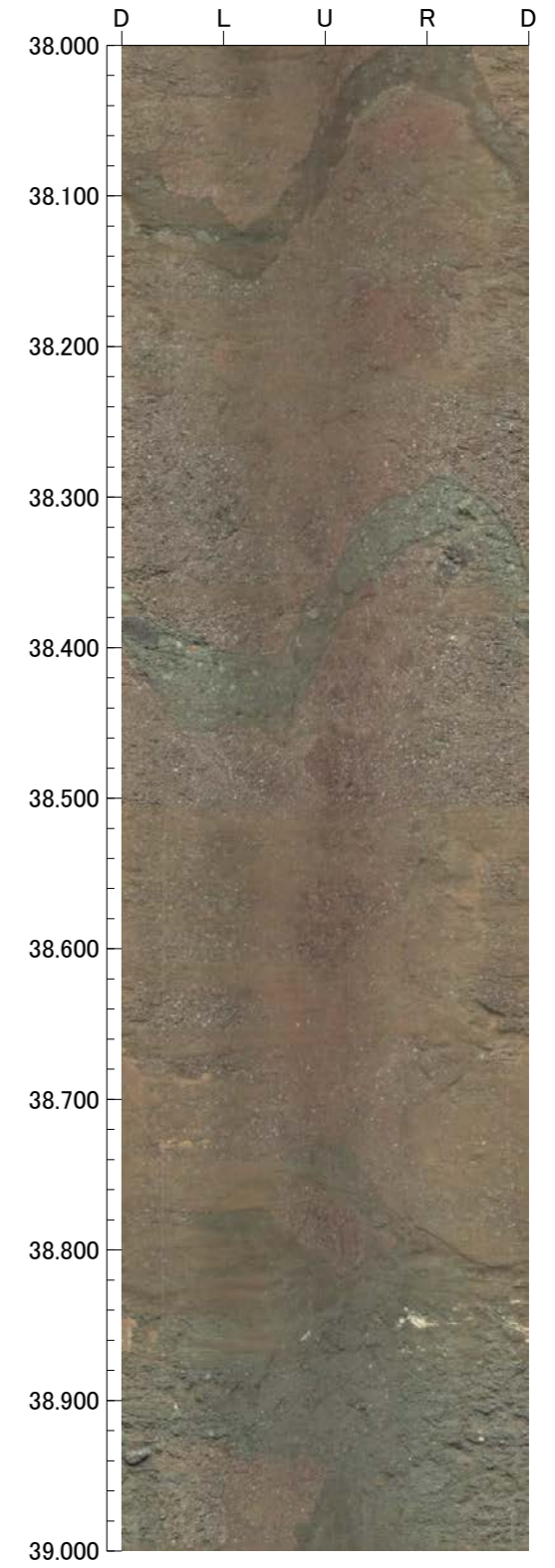
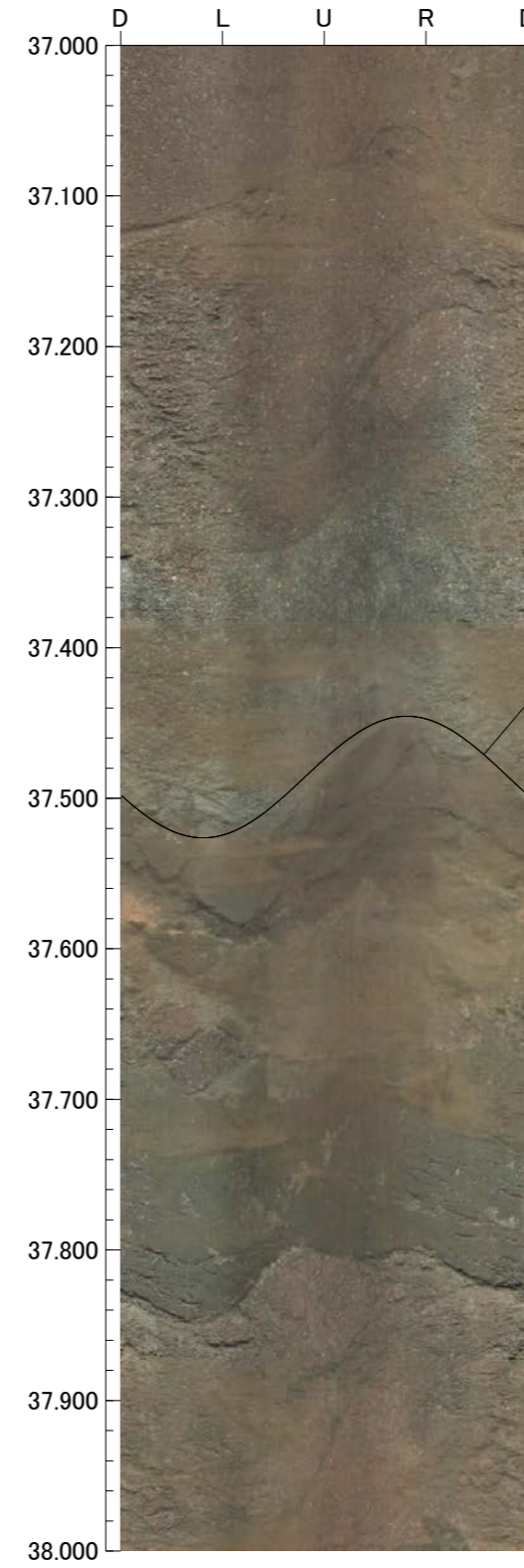
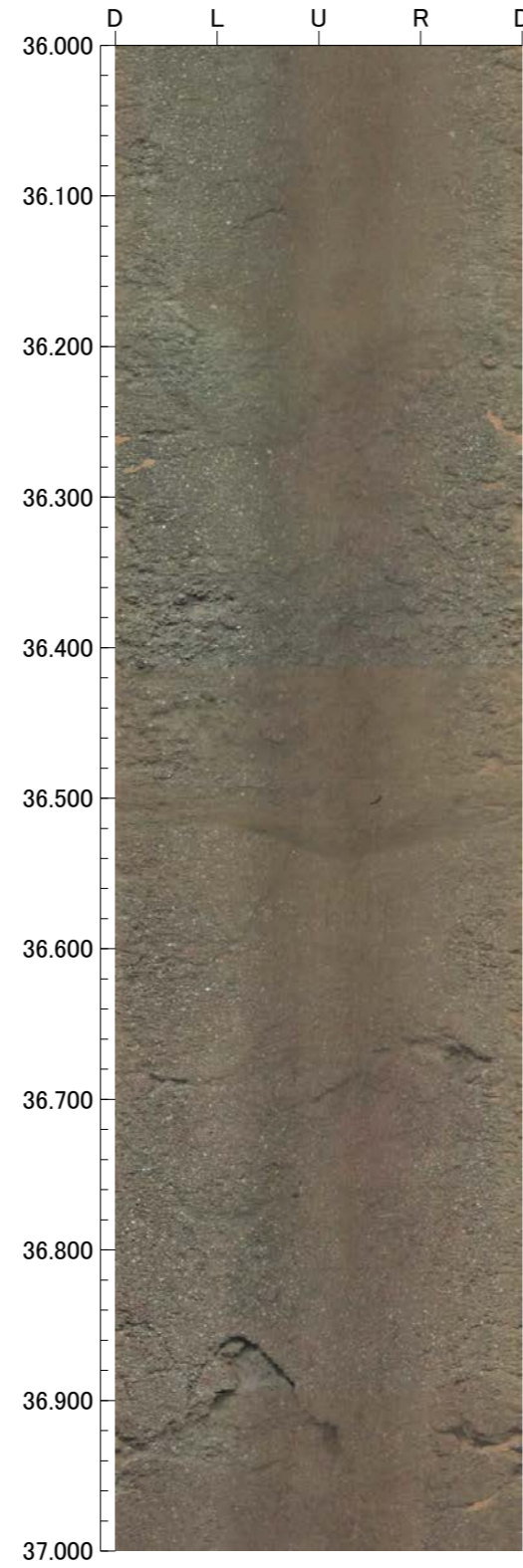
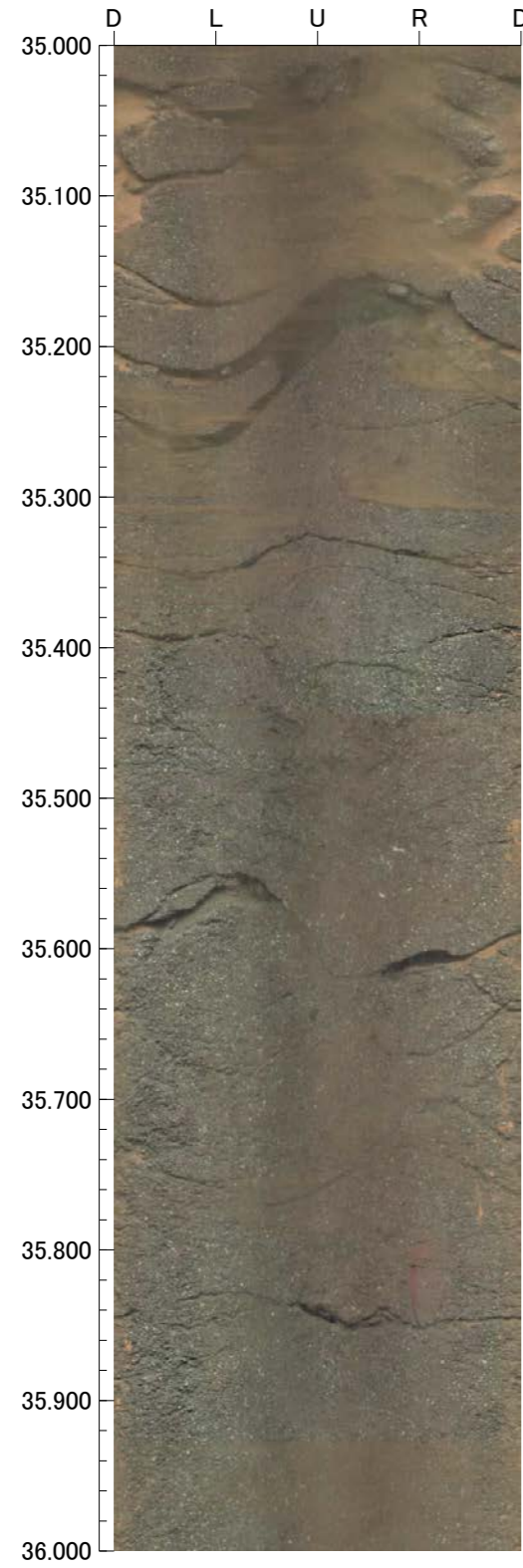

孔番：FD-5号孔

孔方位：90 孔傾斜：-45

39.000m - 43.000m

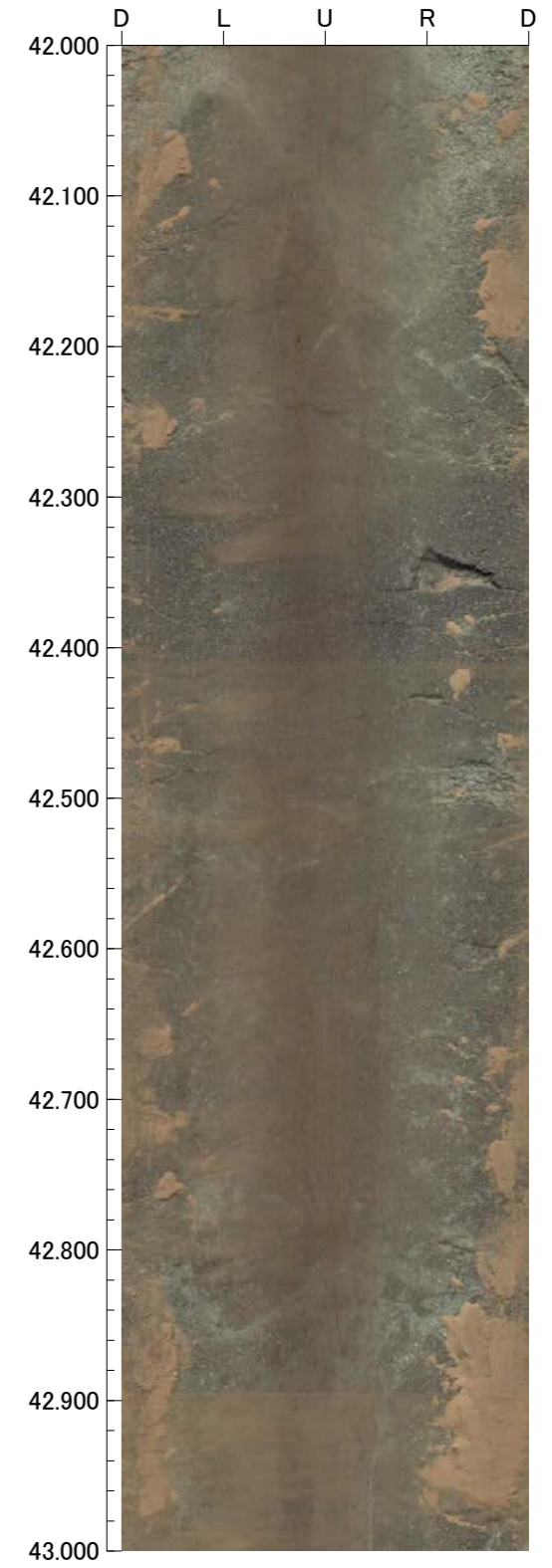
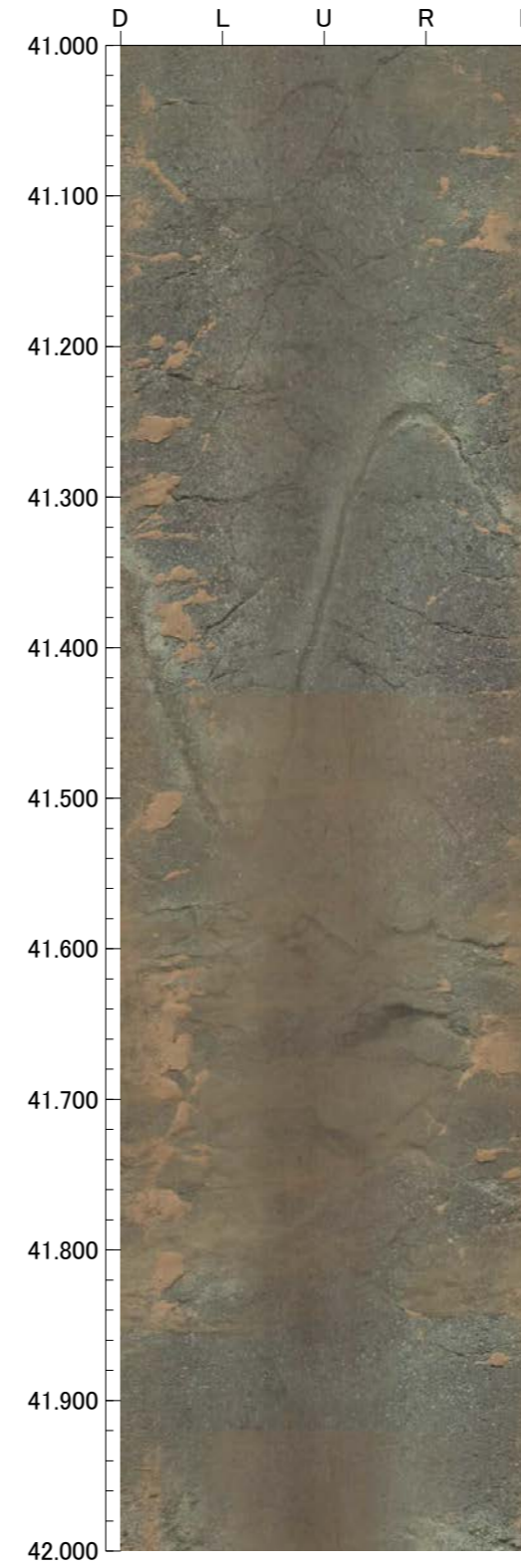
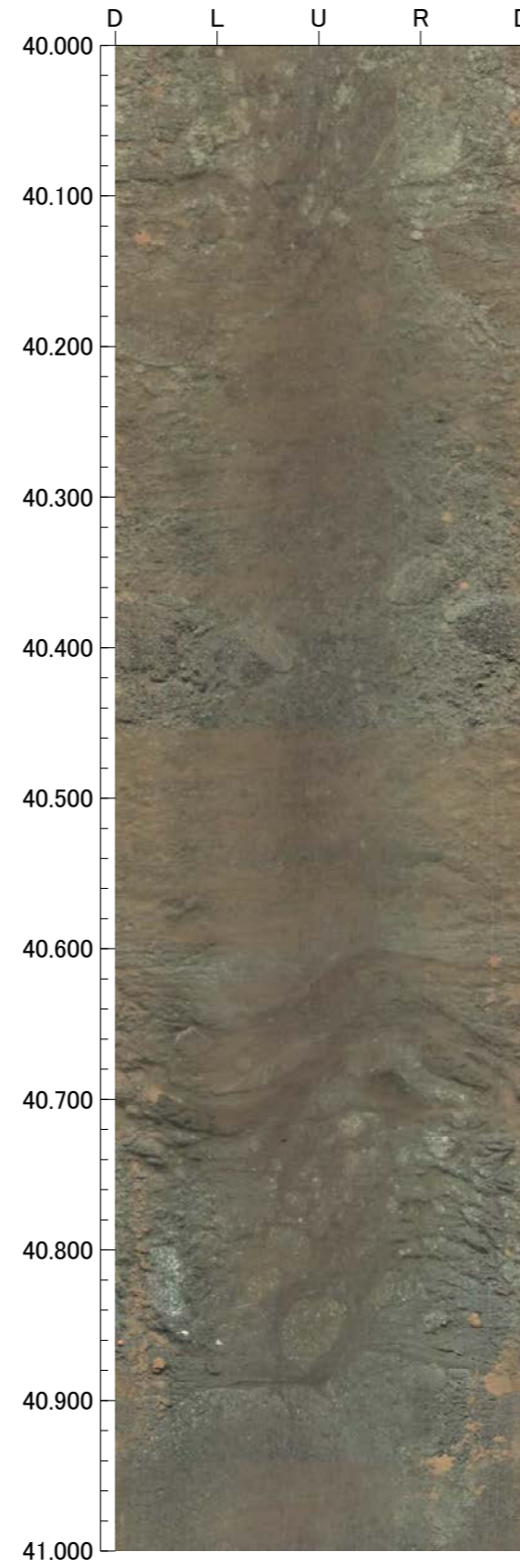
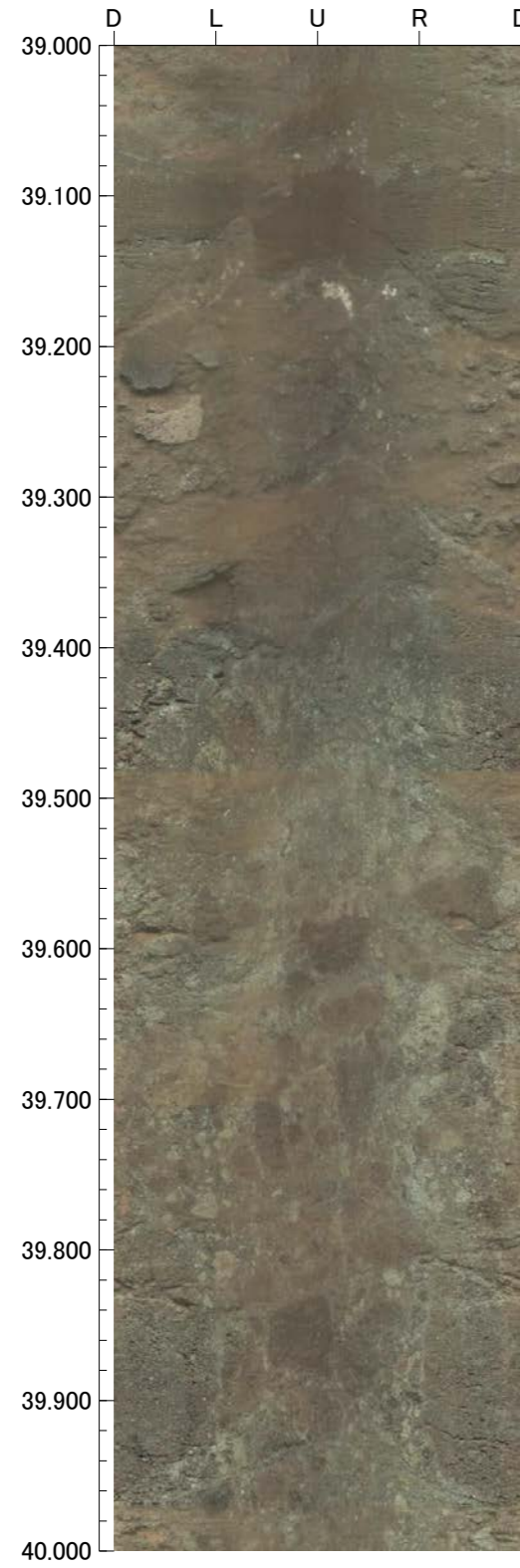

孔番：FD-5号孔

孔方位：90 孔傾斜：-45

43.000m - 47.000m

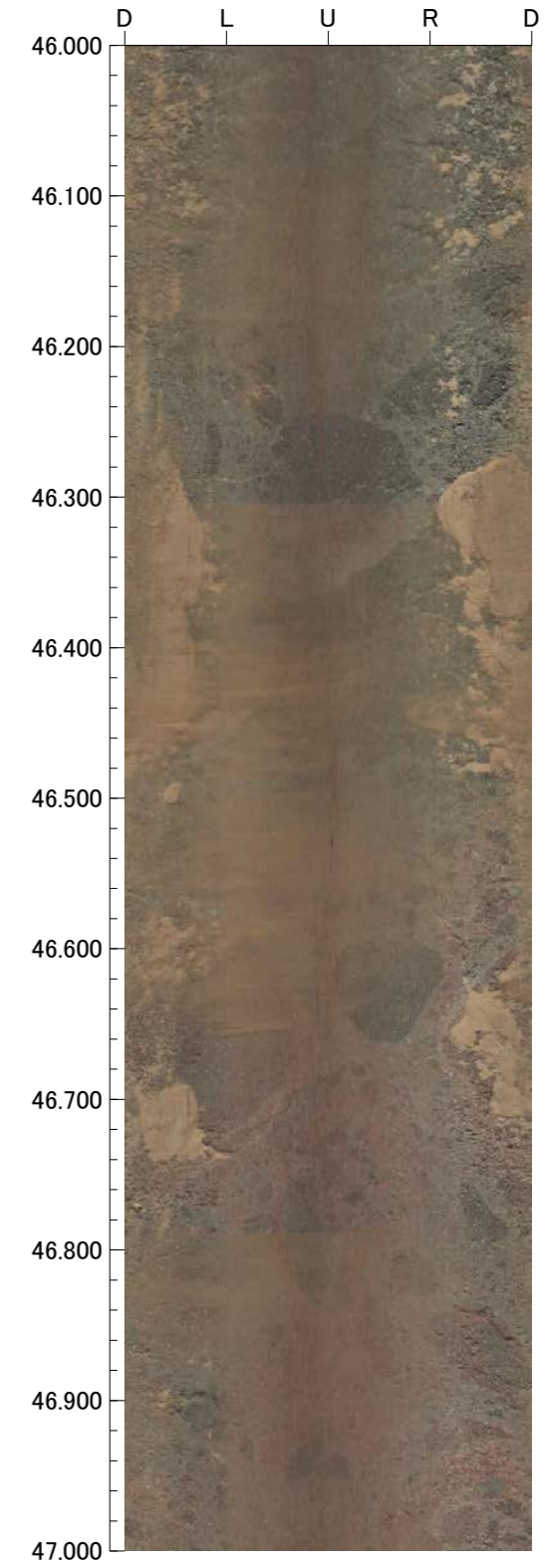
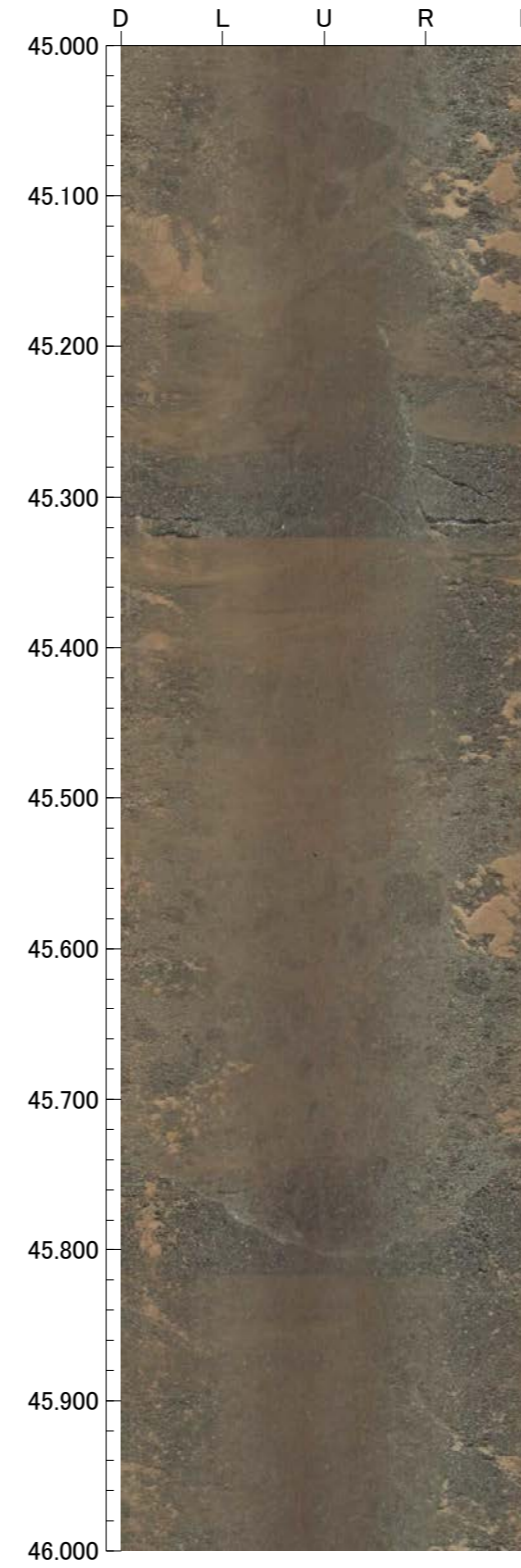
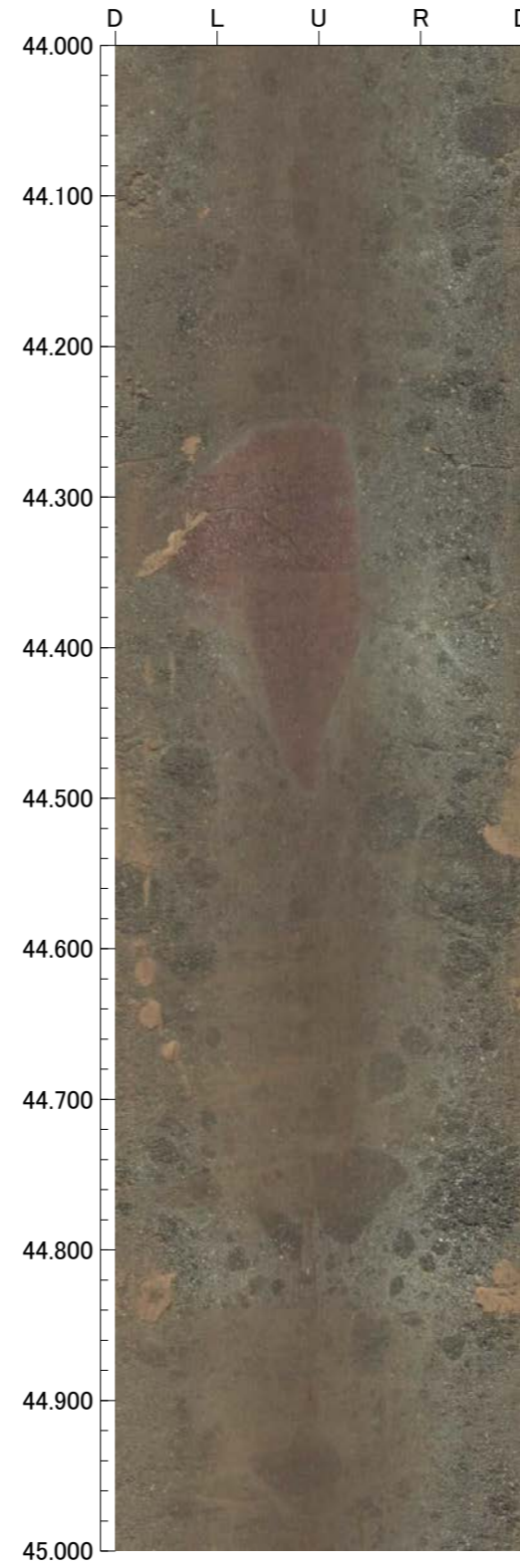
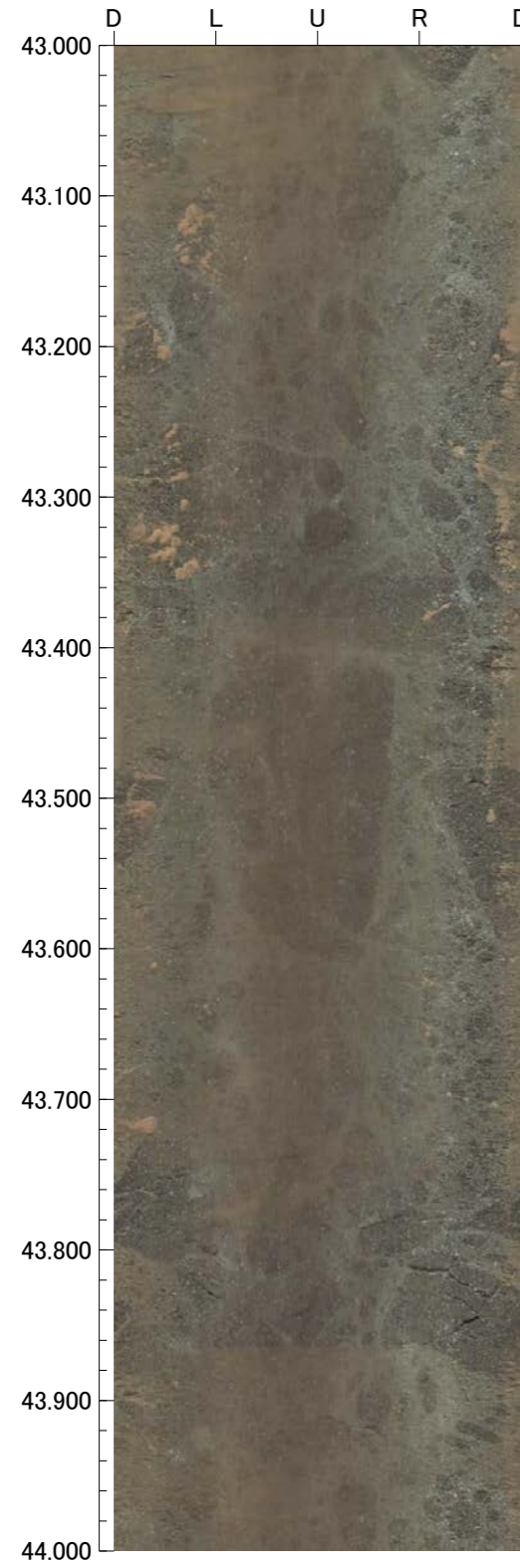

孔番：FD-5号孔

孔方位：90 孔傾斜：-45

47.000m - 50.000m

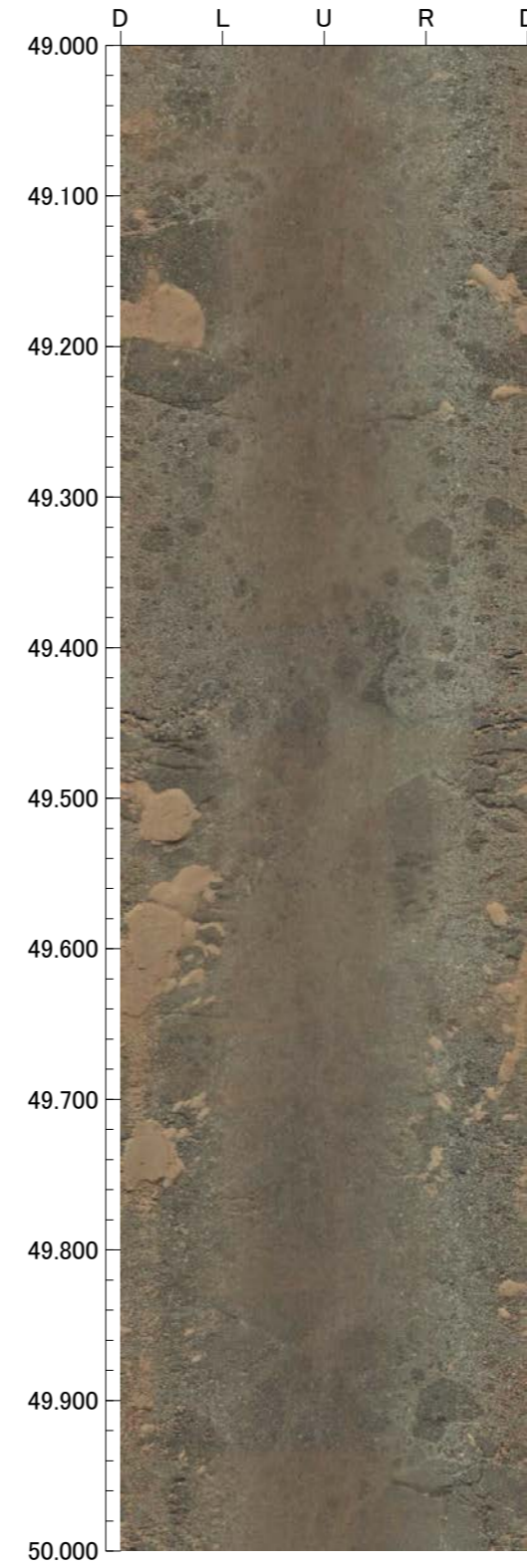
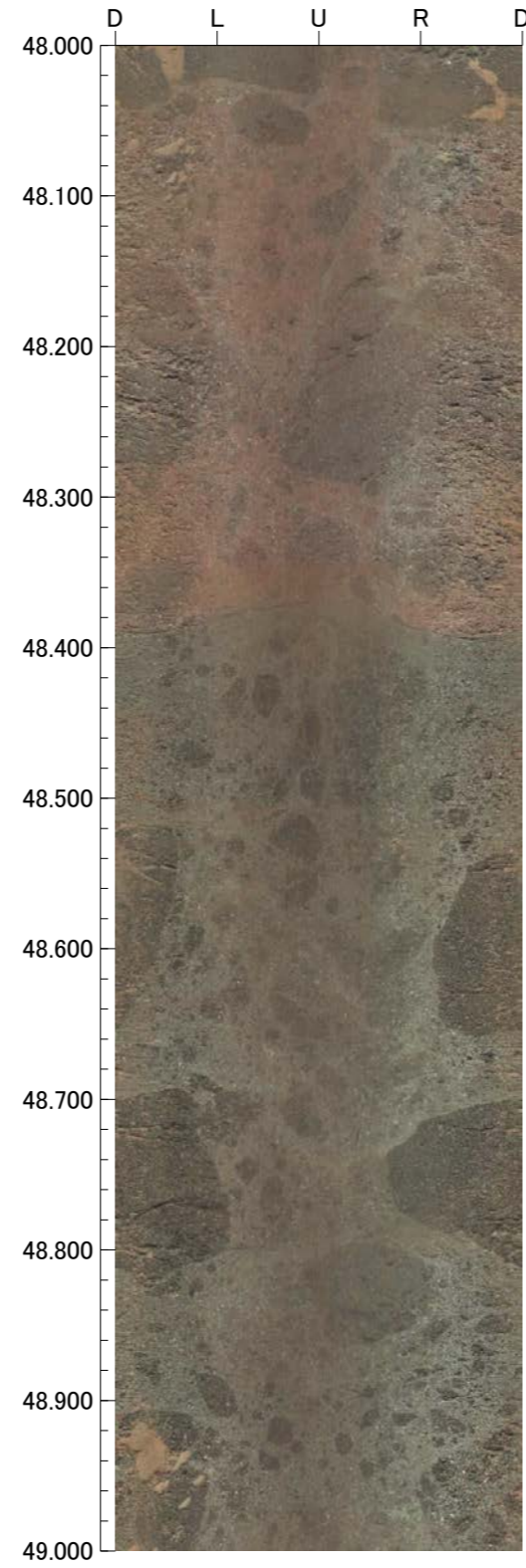
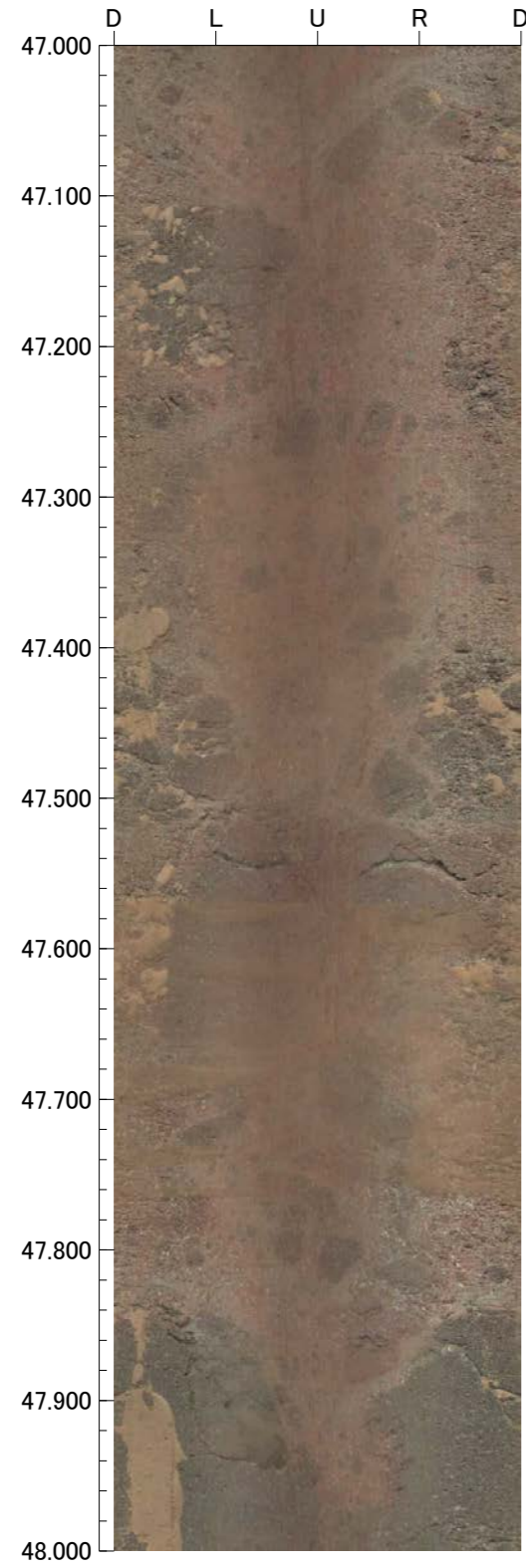

FD-6(2の1)

GL=52.96m

L=70.00m

標尺 (m)	標高 (m)	深度 (m)	柱状図	地質名	色調	コア採取率 (%)				最大コア長 (cm)	RQD (%)	岩級区分	記 事
						20	40	60	80				
0	52.78	0.25		表土	褐灰							—	0.00~0.25 表土。 0.25~2.94 にぶい黄橙~明赤褐色の粘土質シルトからなる。
				粘土質シルト	にぶい黄橙 にぶい黄橙 明赤褐								
	50.87	2.95		安山岩 (均質)	浅黄橙・暗赤褐・赤					6	1	Ca	7.00~8.00 42cmのコア欠損区間あり。
5									47	94			
									100	100			
									55	100			
									100	100			
									45	58			
									100	100			
10									100	100			
									100	100			
									68	100			
						100	100						
						100	100						
15						100	100						
						100	100						
						100	100						
	40.44	17.70		安山岩 (角礫質)	浅黄 暗青灰				46	92	Bb	17.06~21.26 割目に沿ってモザイク状に角礫化し、角礫状岩片の縁辺部が黄白色に変質している。水冷破碎を受けている可能性がある。	
20	38.92	19.85							100	100			
				安山岩 (均質)	灰オリーブ・にぶい赤褐・暗青灰					100	100	Ca	26.56~34.52 割目に沿ってモザイク状に角礫化し、角礫状岩片の縁辺部が黄白色に変質している。水冷破碎を受けている可能性がある。
									100	100			
									100	100			
									100	100			
									65	100			
									22	92			
25									63	96			
									100	100			
									36	88			
									100	100			
						51	100						
30						81	100						
						94	100						
						50	100						
						100	100						
						57	92						
35						42	100						
						40	92						
						75	100						
						55	91						
40	24.68	40.00				85	100			Ba			





FD-6(0.00~30.00m)

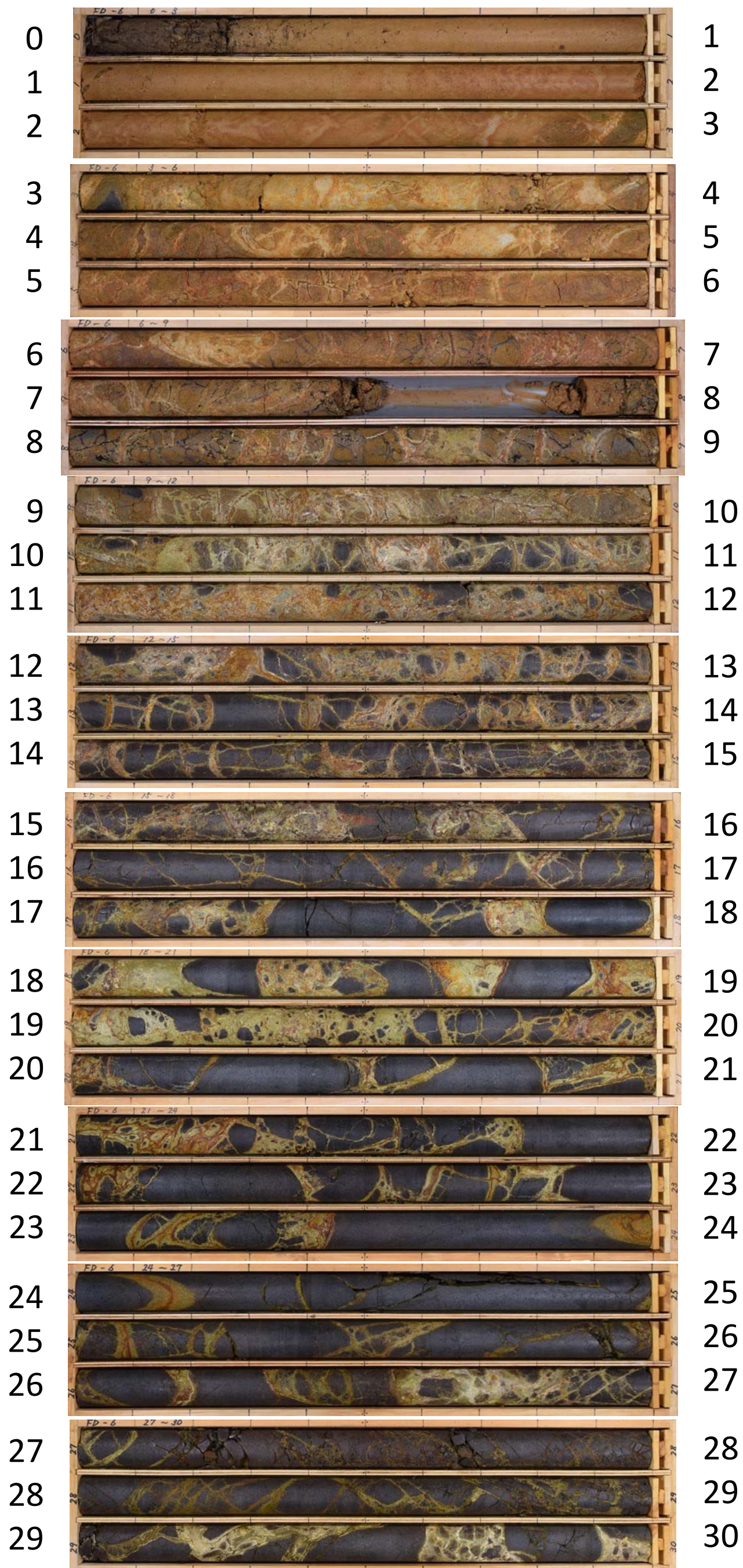

FD-6 (30.00~60.00m)

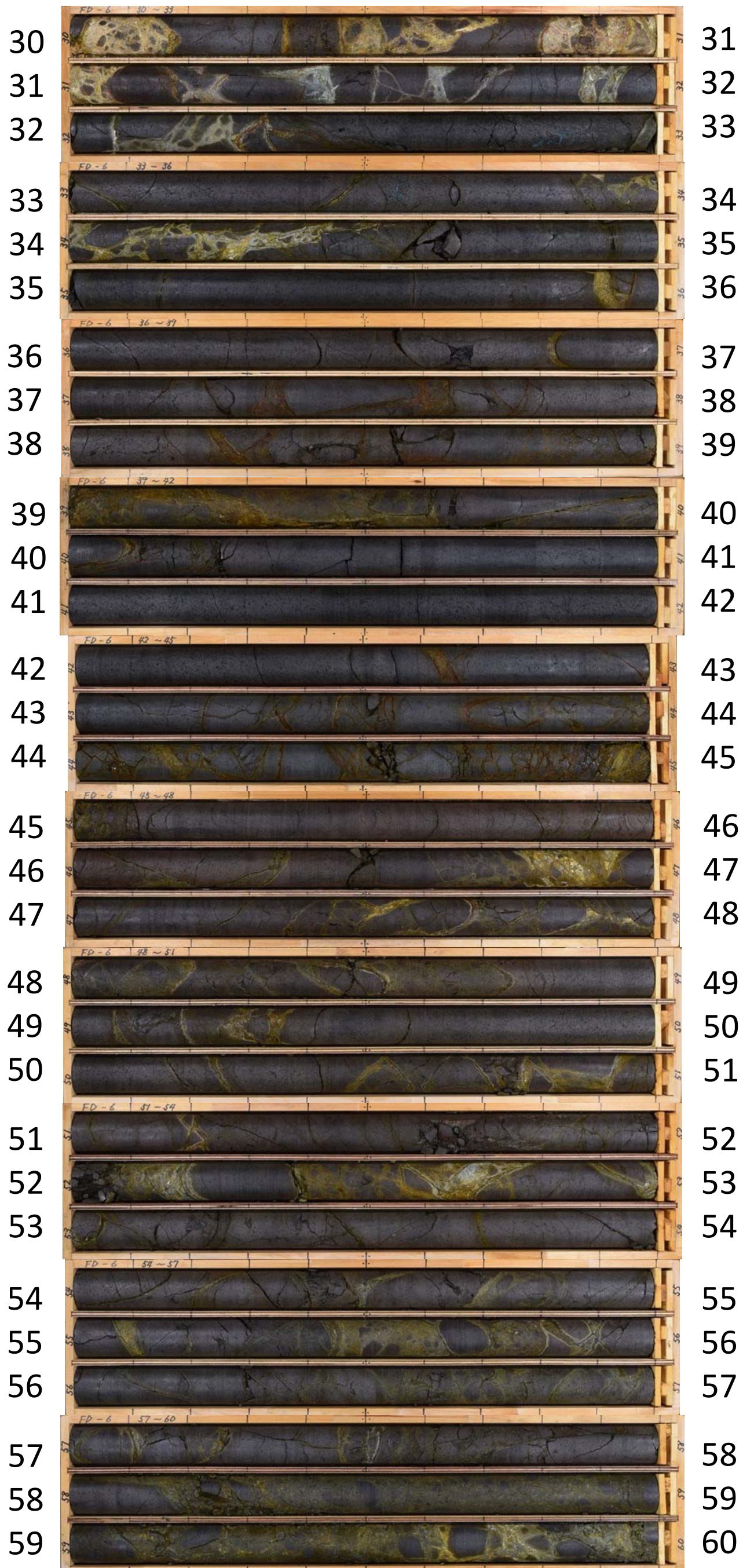

FD-6 (60.00~70.00m)



孔番：FD-6号孔

孔方位：110 孔傾斜：-45

2.000m - 5.000m

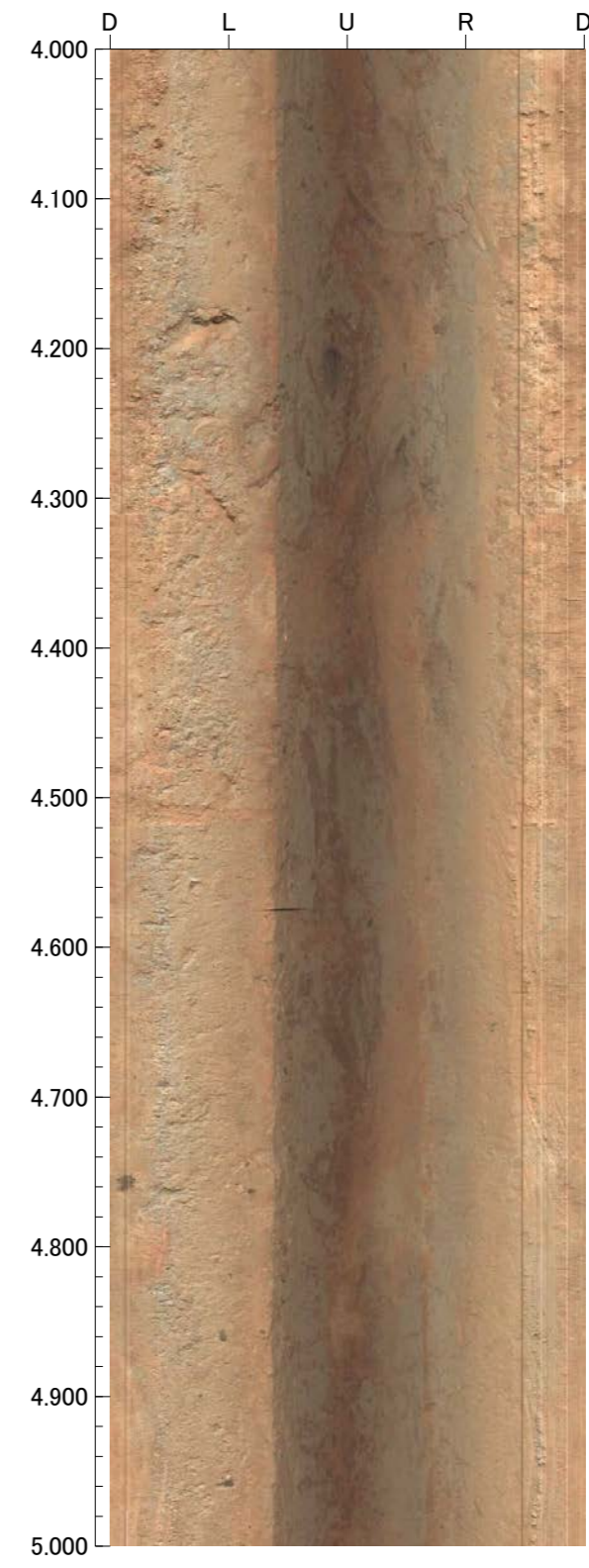
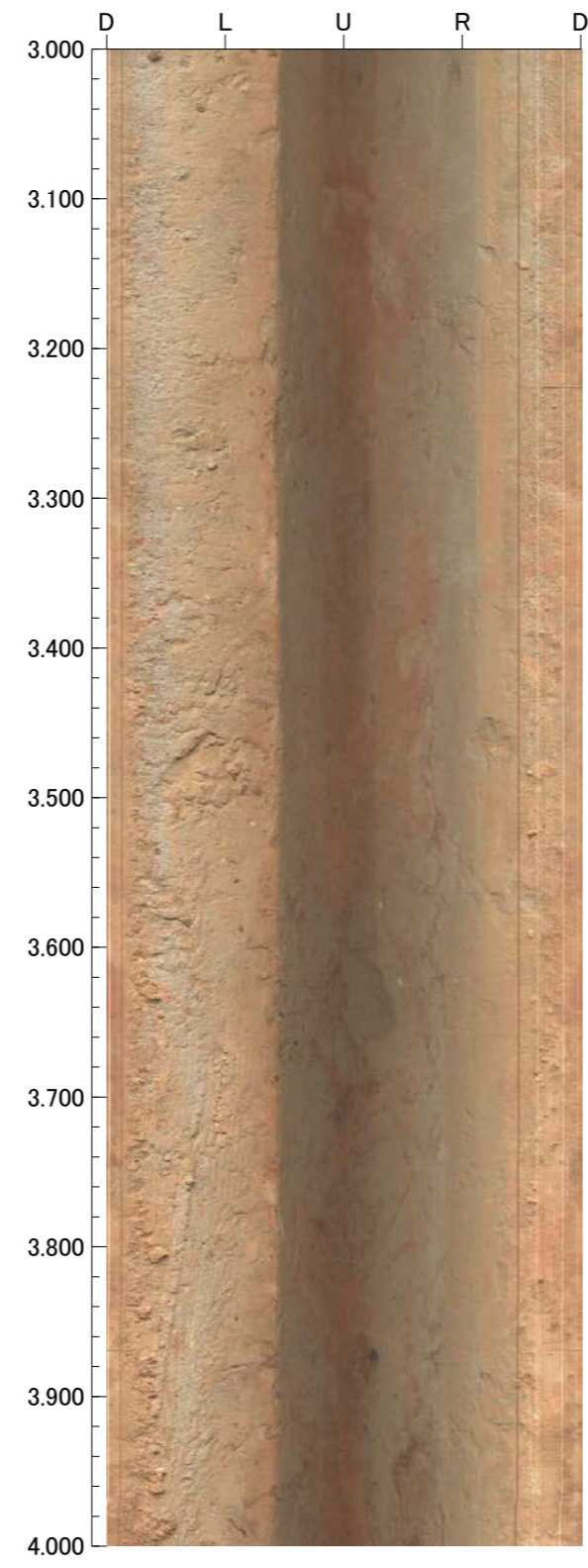
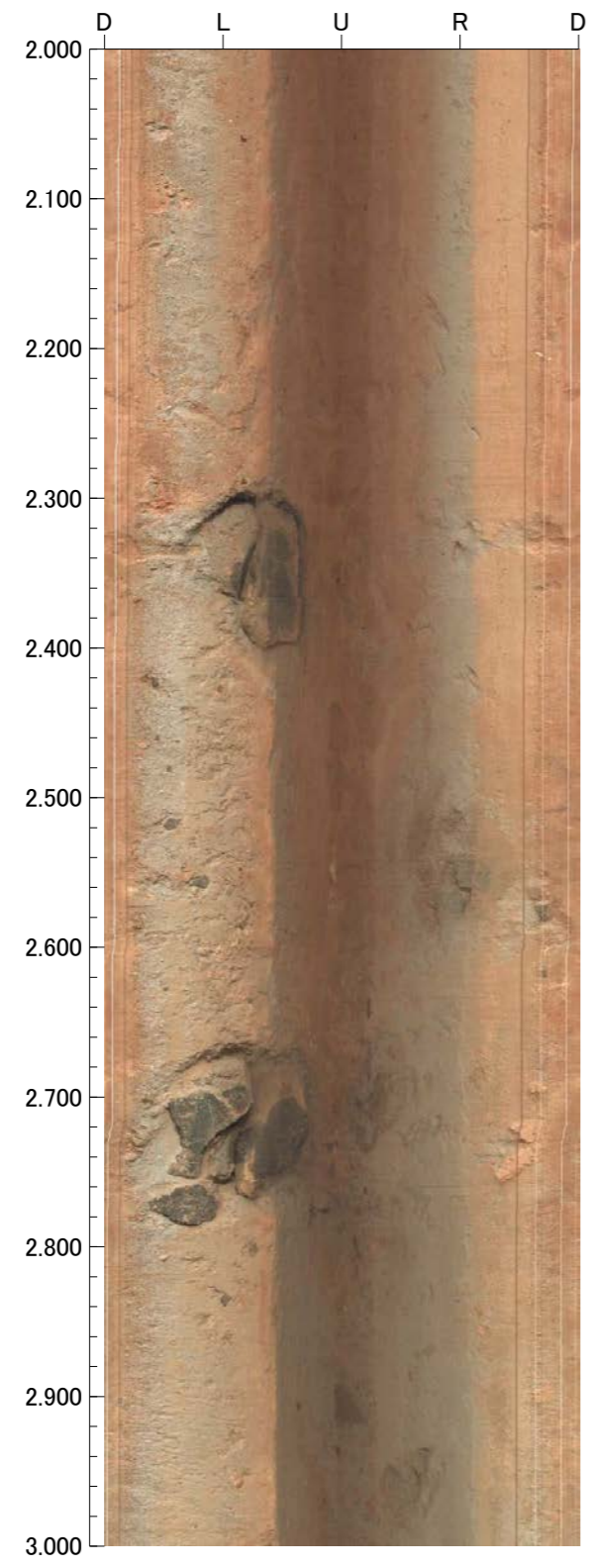

孔番：FD-6号孔

5.000m - 6.000m

孔方位：110 孔傾斜：-45

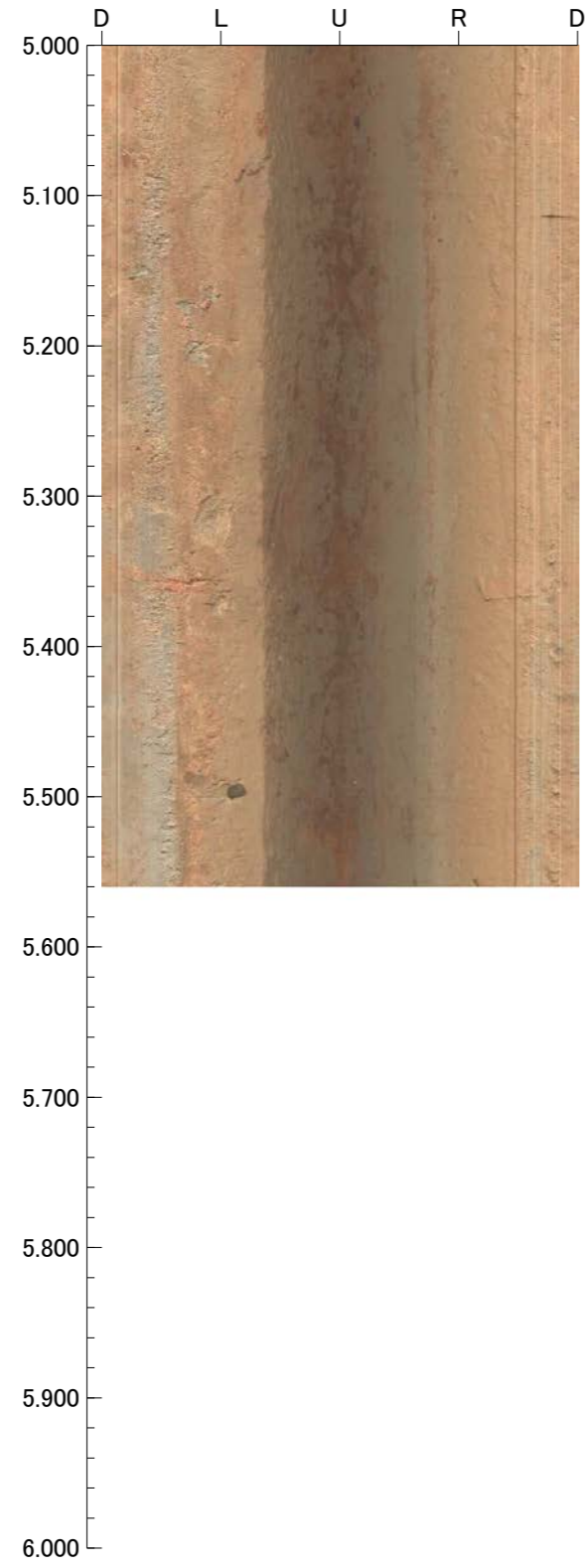

孔番：FD-6号孔

孔方位：110 孔傾斜：-45

5.500m - 9.000m

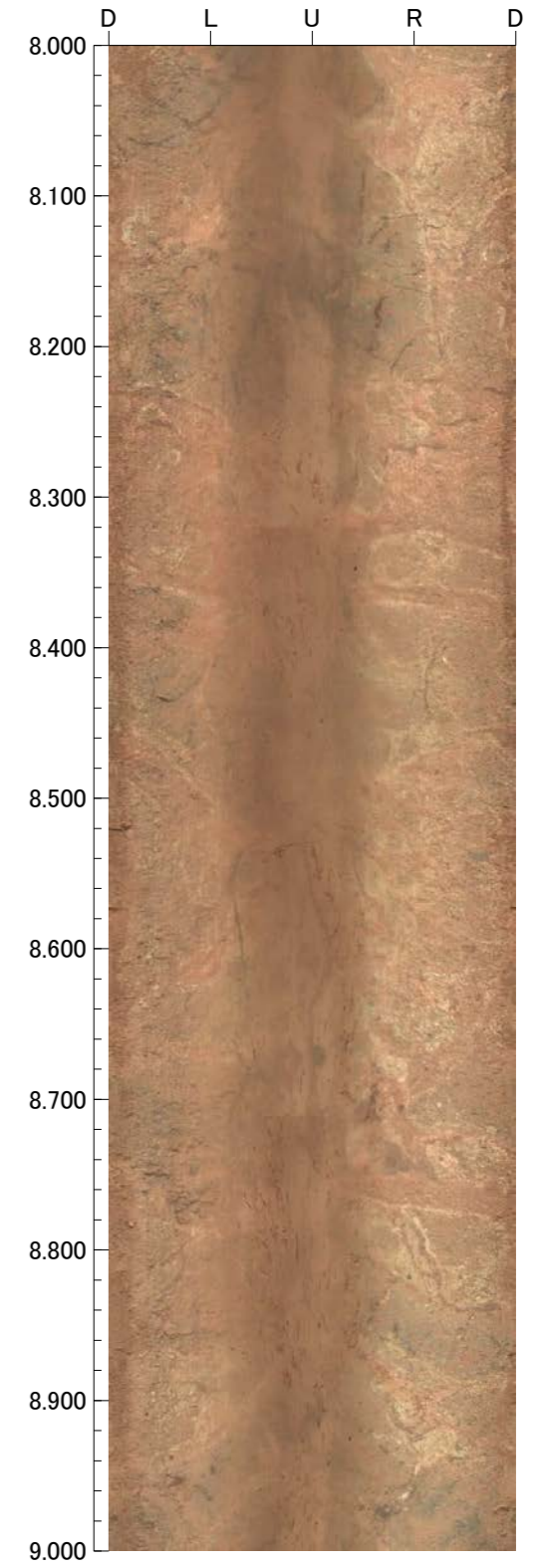
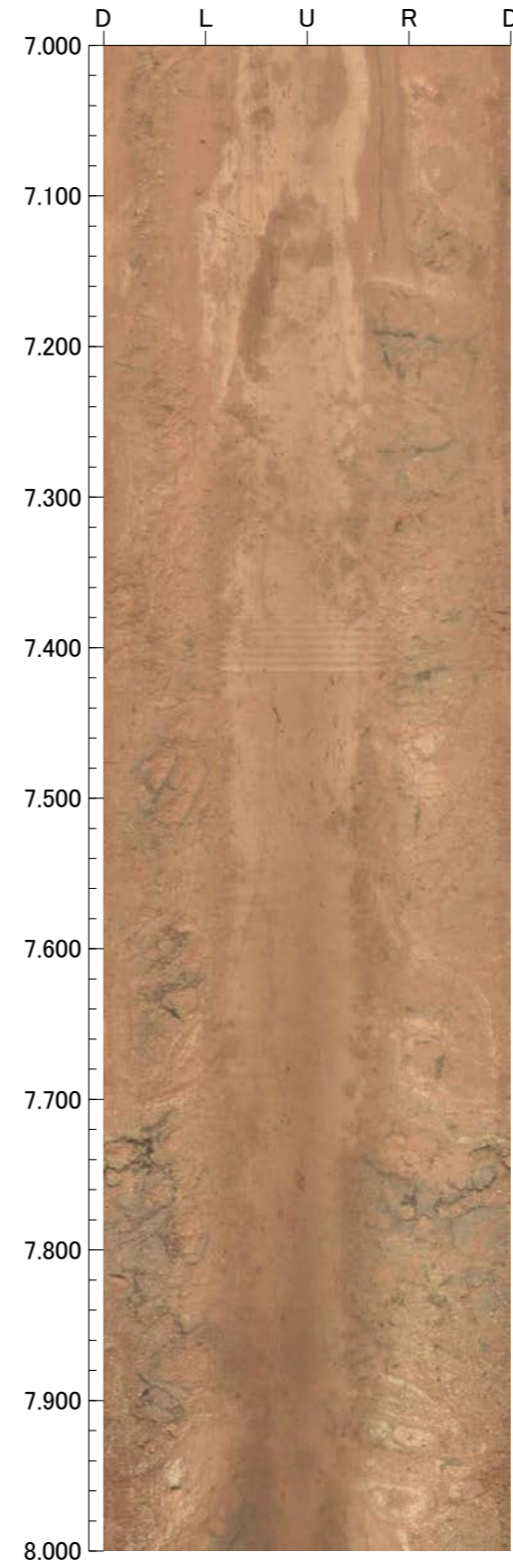
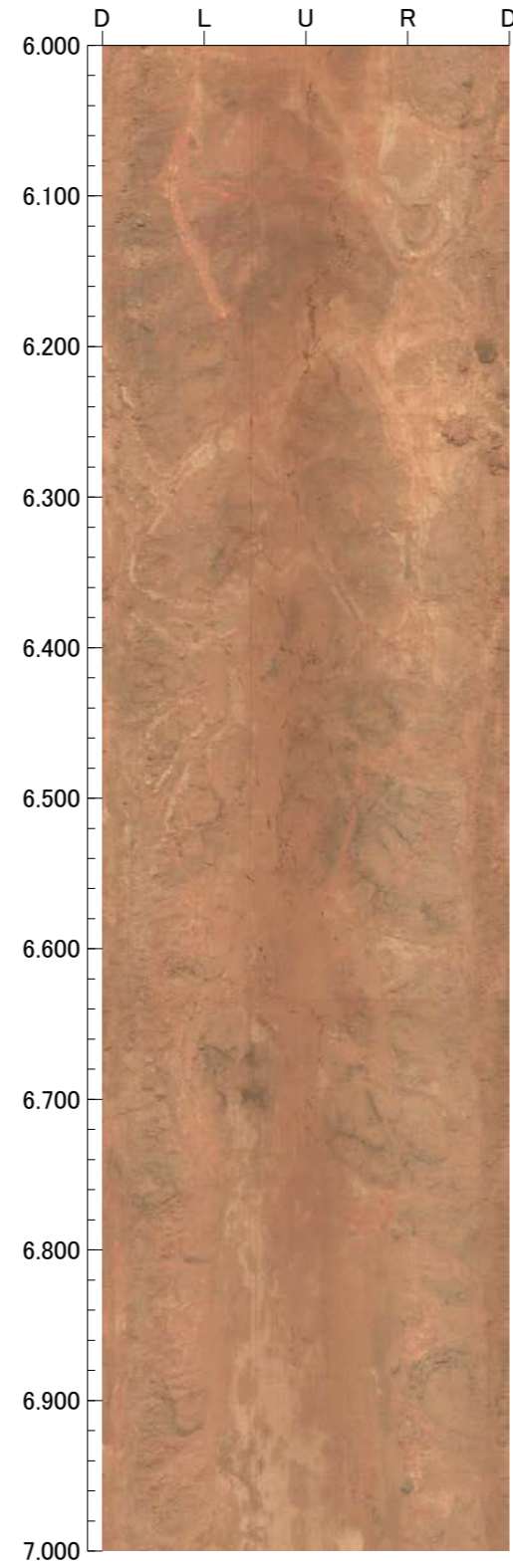
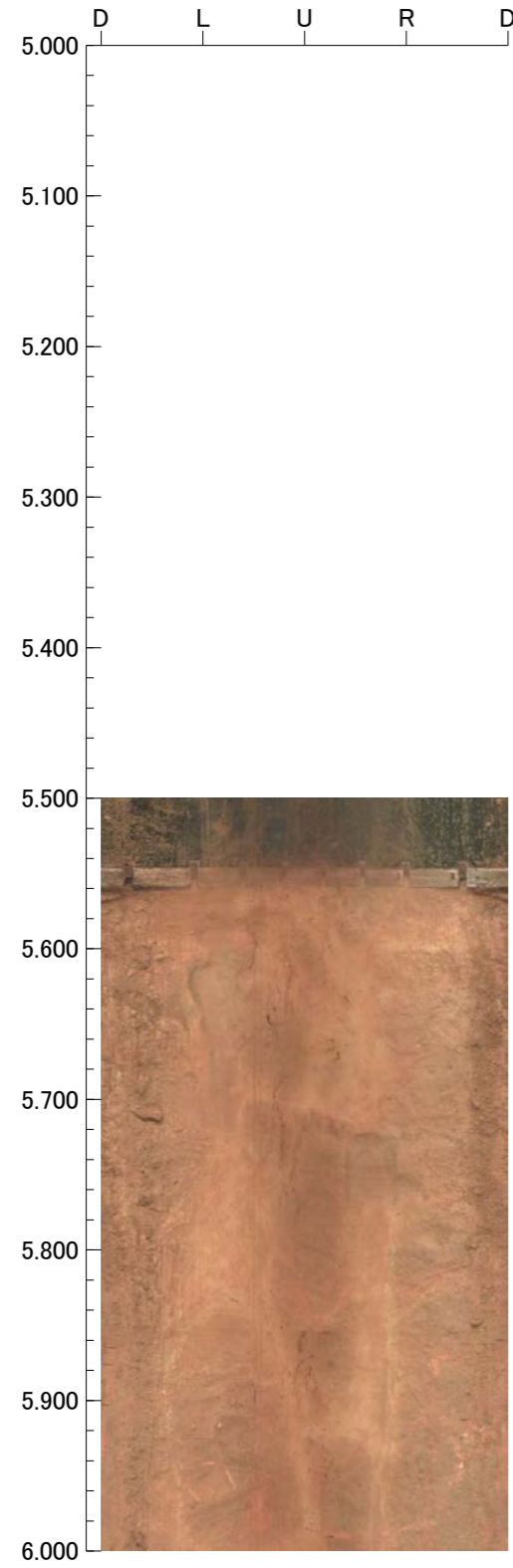

孔番：FD-6号孔

孔方位：110 孔傾斜：-45

9.000m - 13.000m

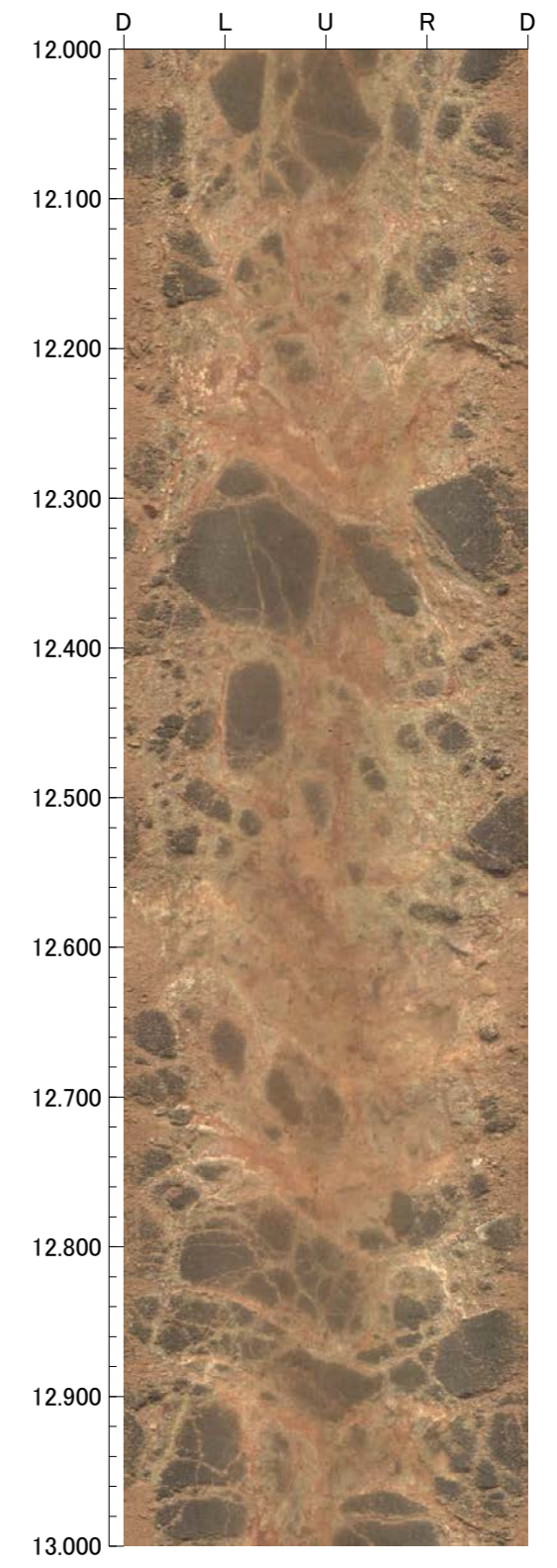
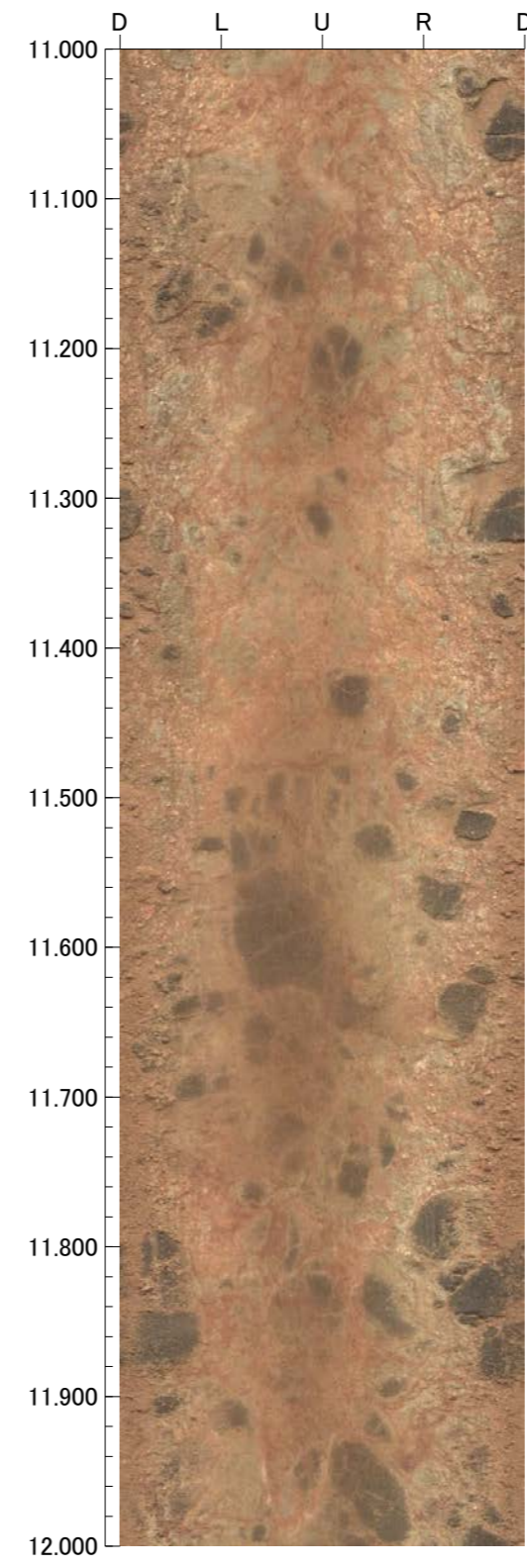
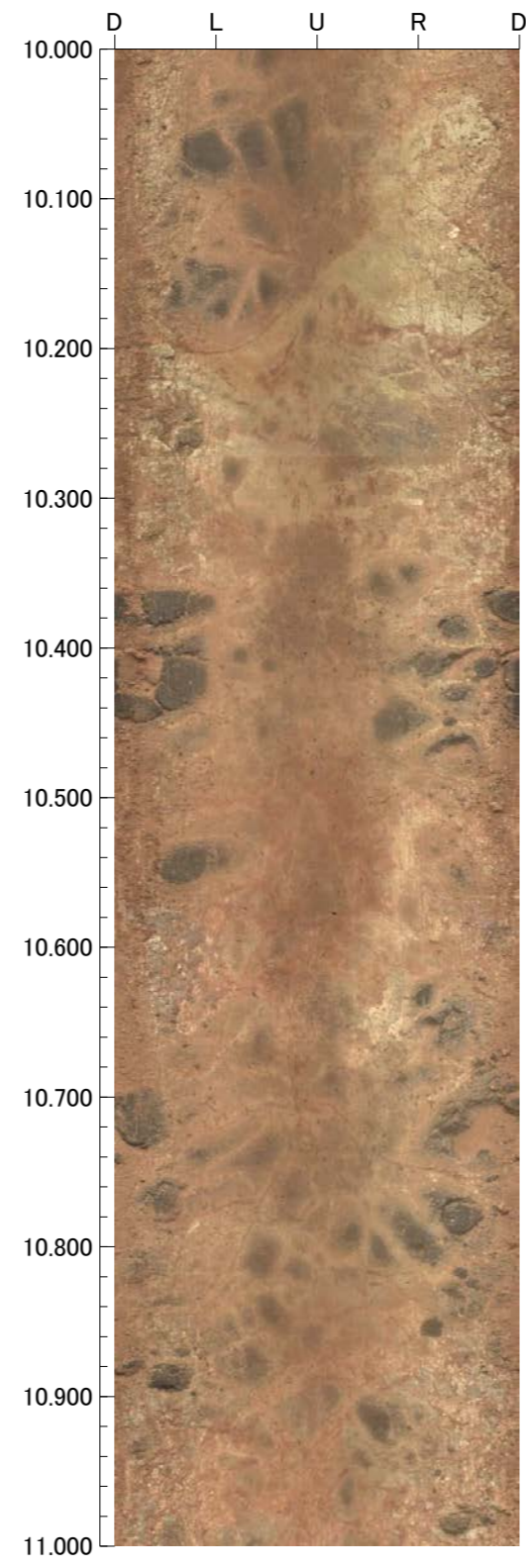
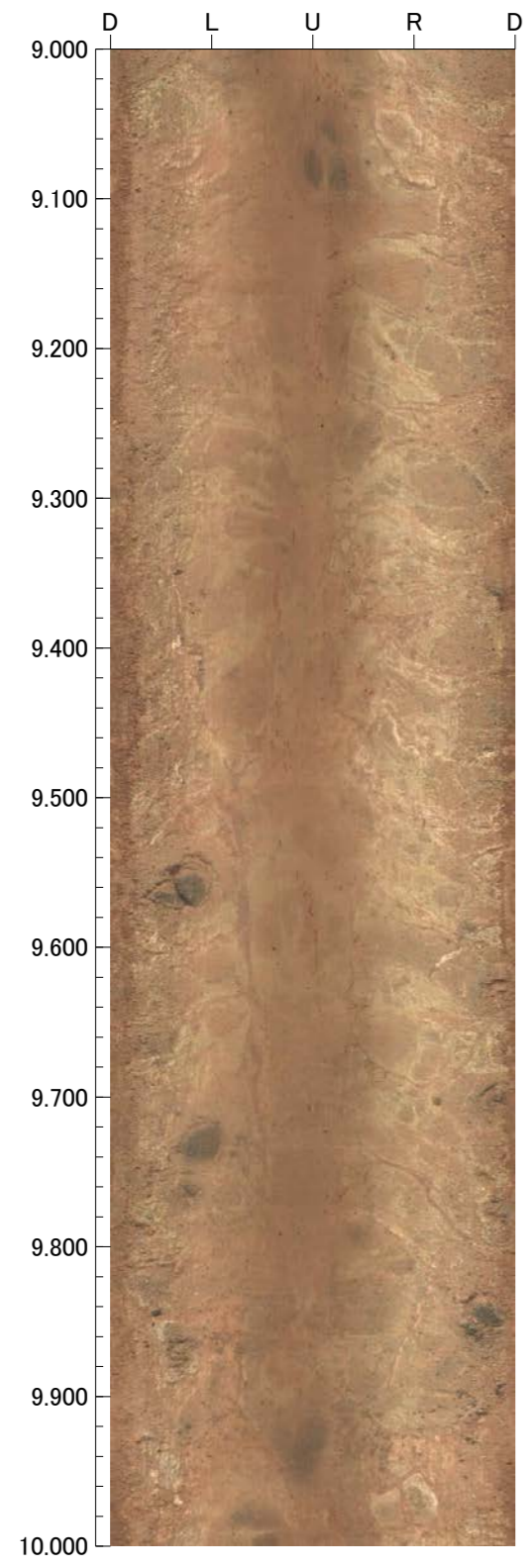



孔番：FD-6号孔

孔方位：110 孔傾斜：-45

13.000m - 17.000m

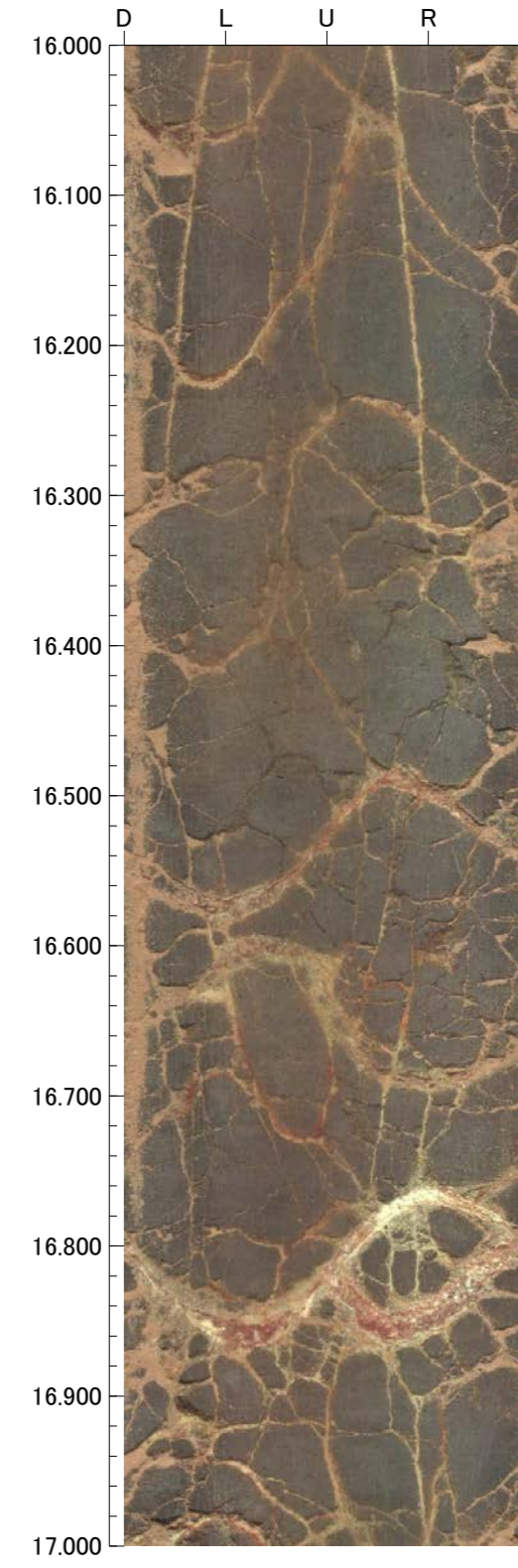
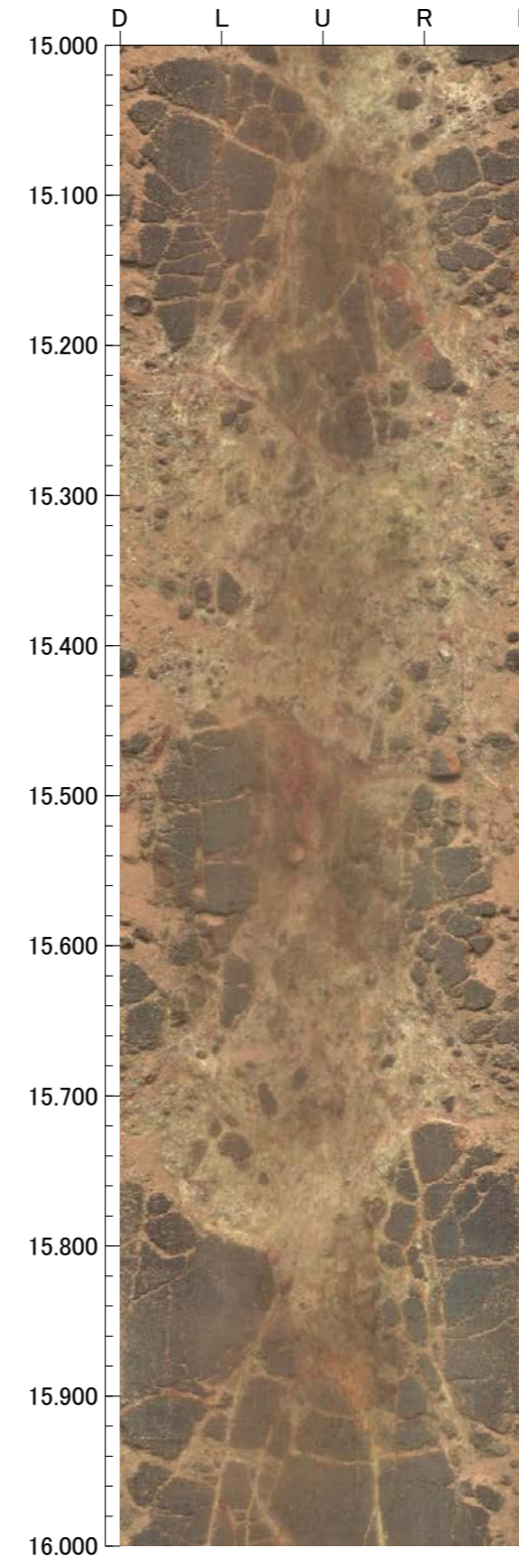
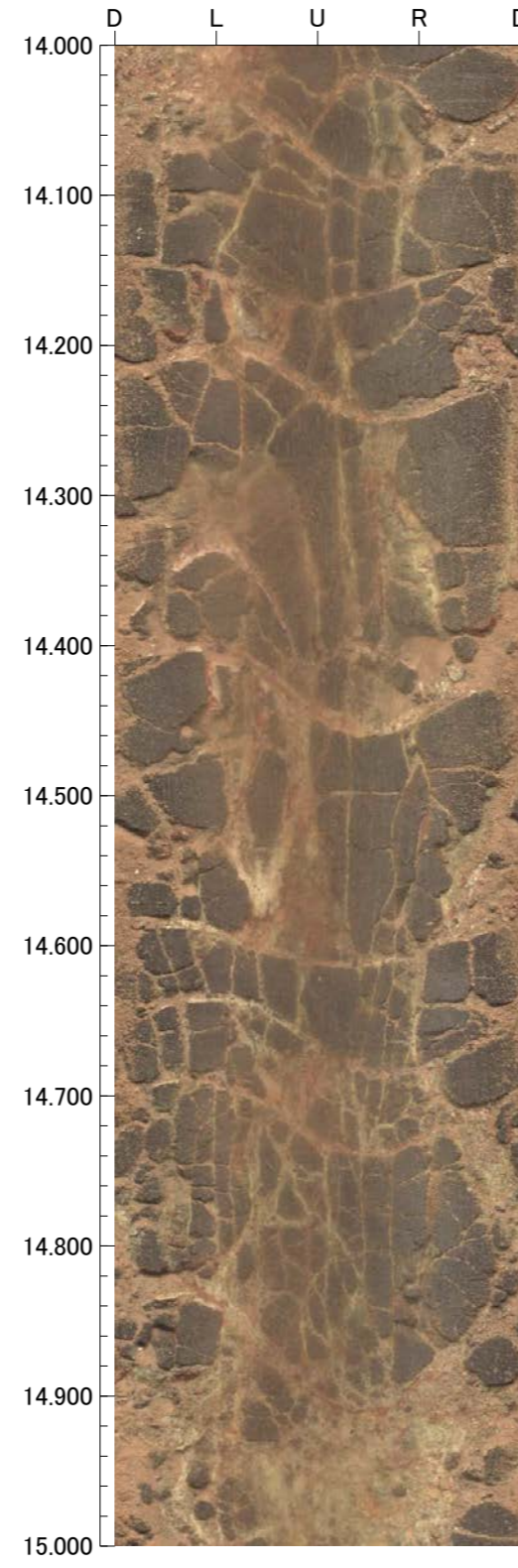
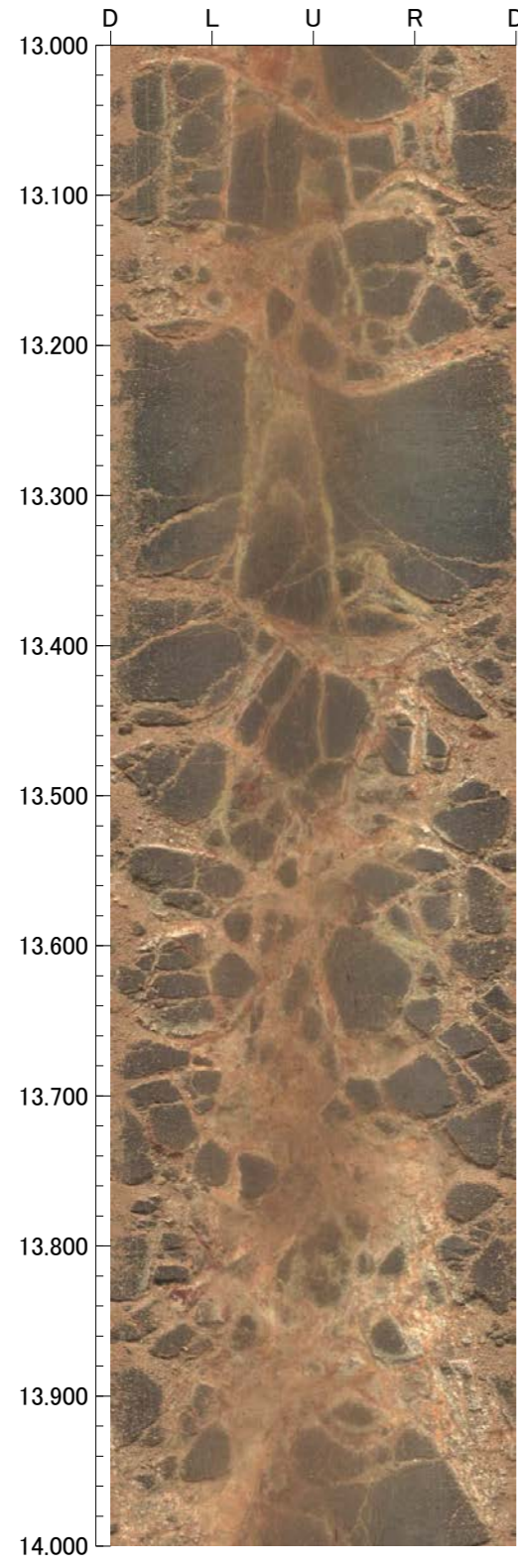

17.000m - 21.000m

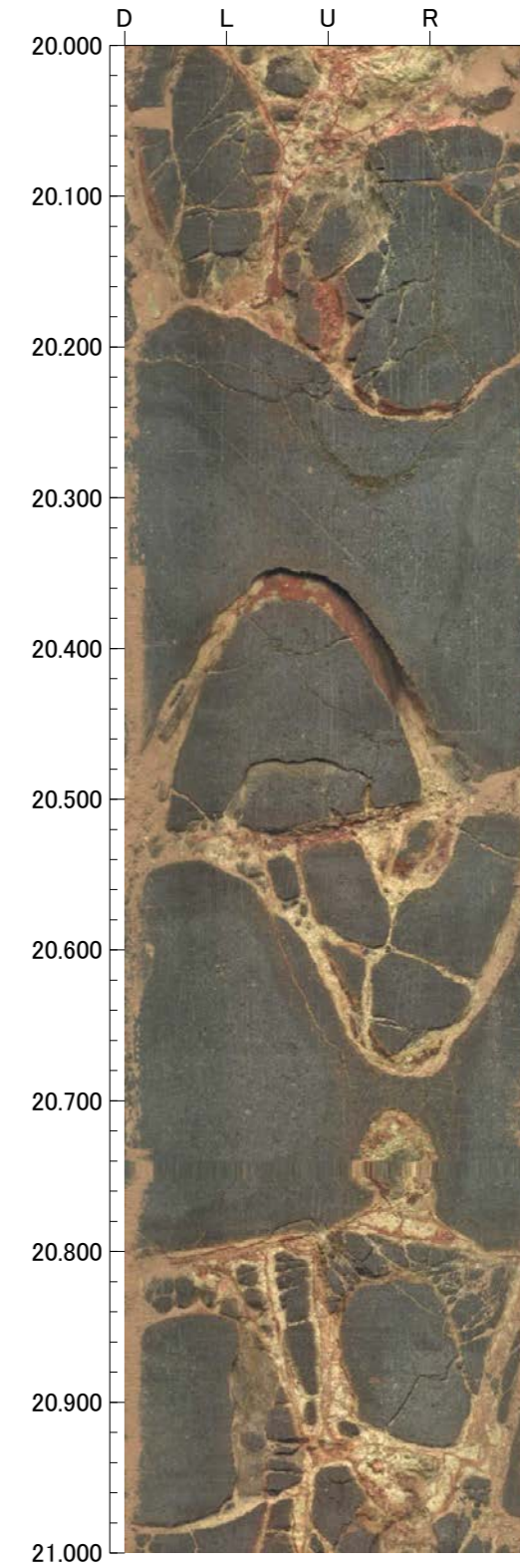
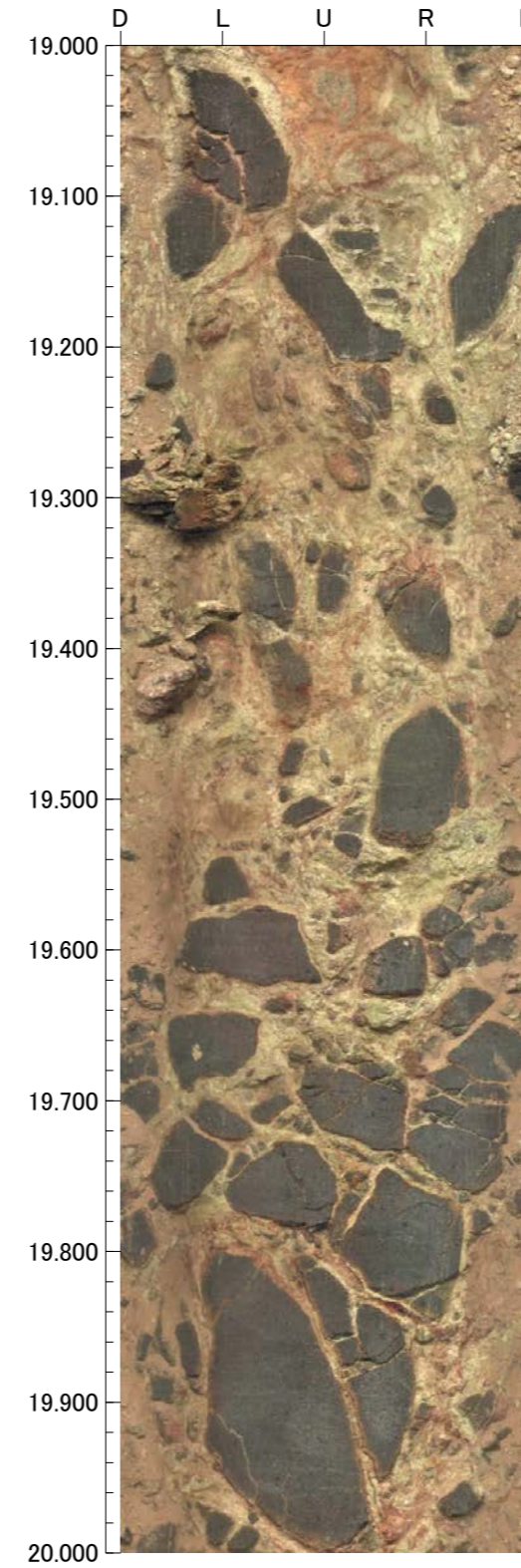
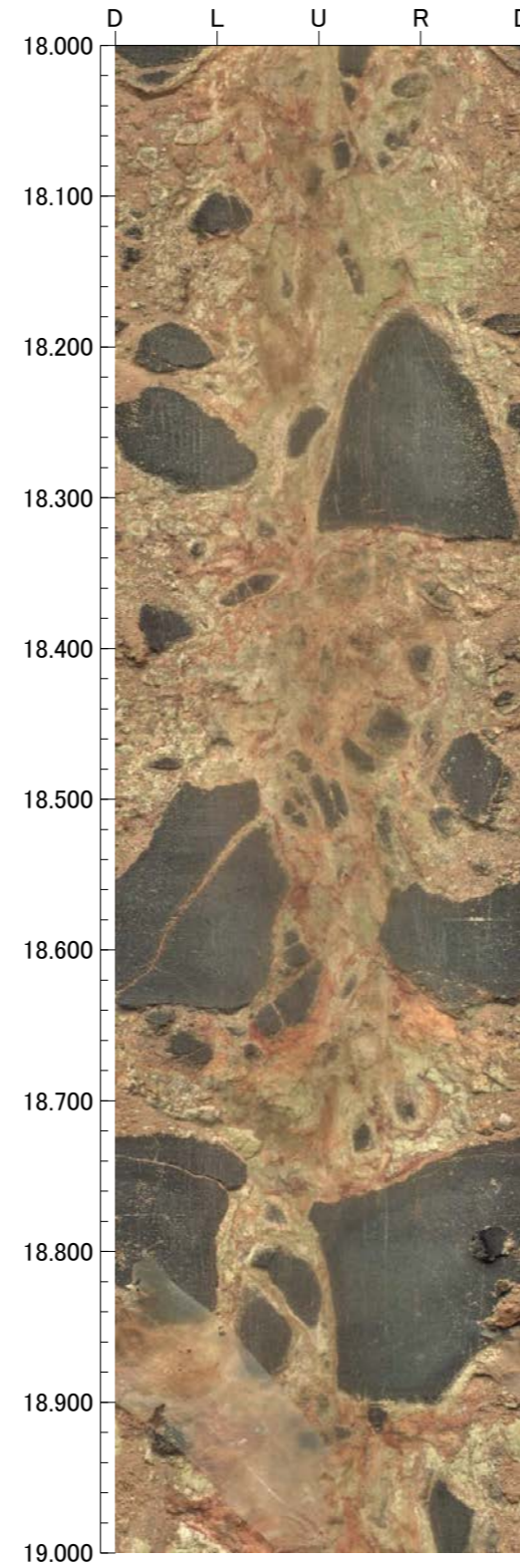
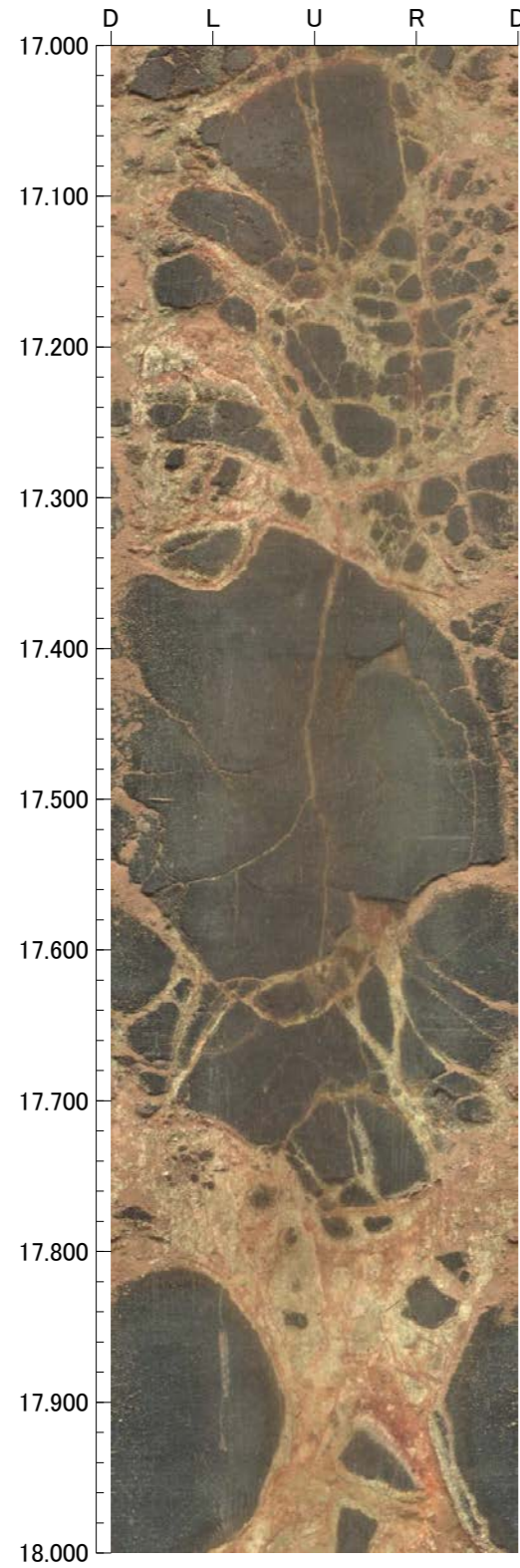

孔番：FD-6号孔

孔方位：110 孔傾斜：-45

21.000m - 25.000m

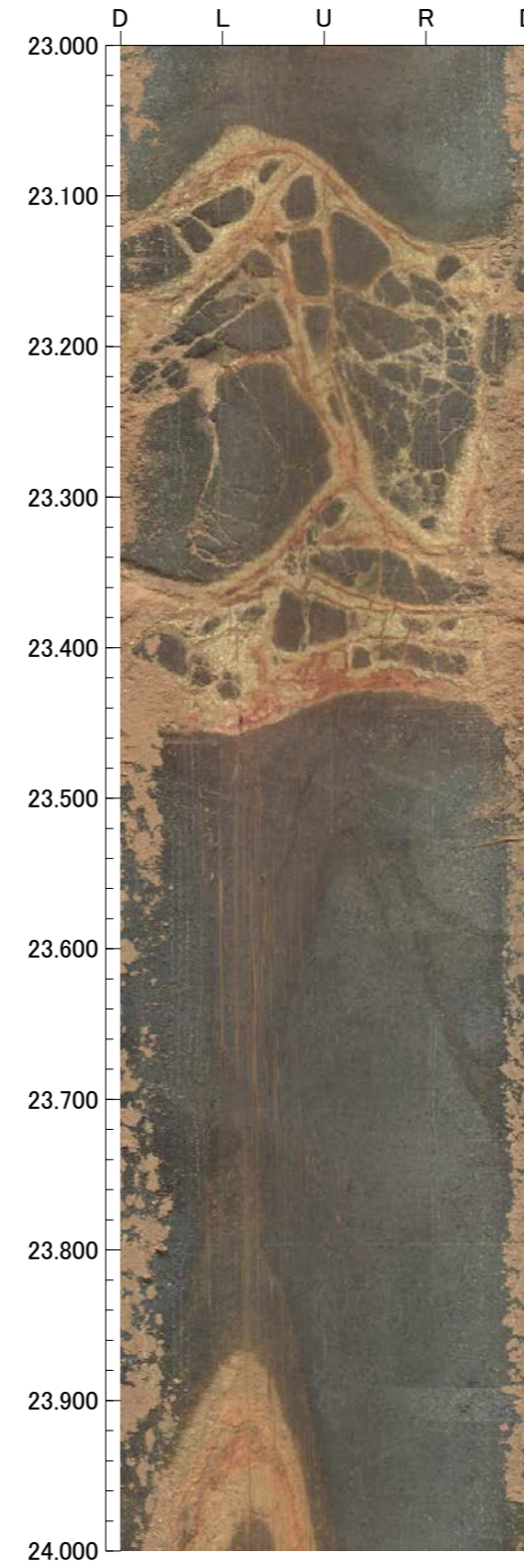
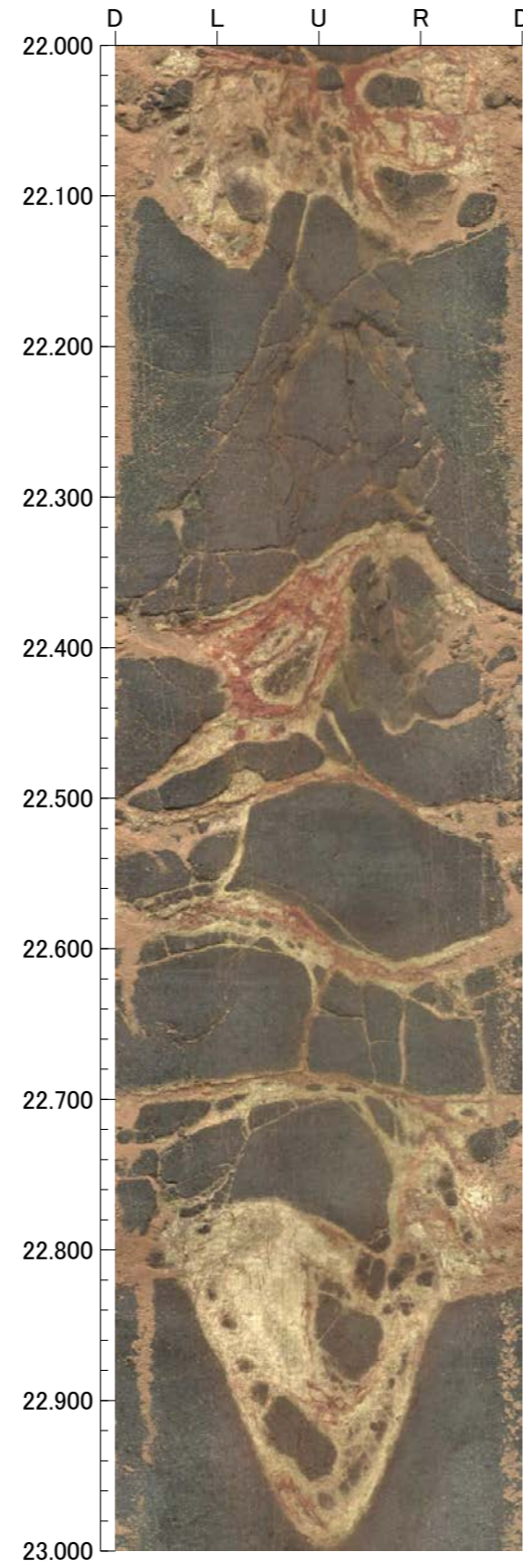
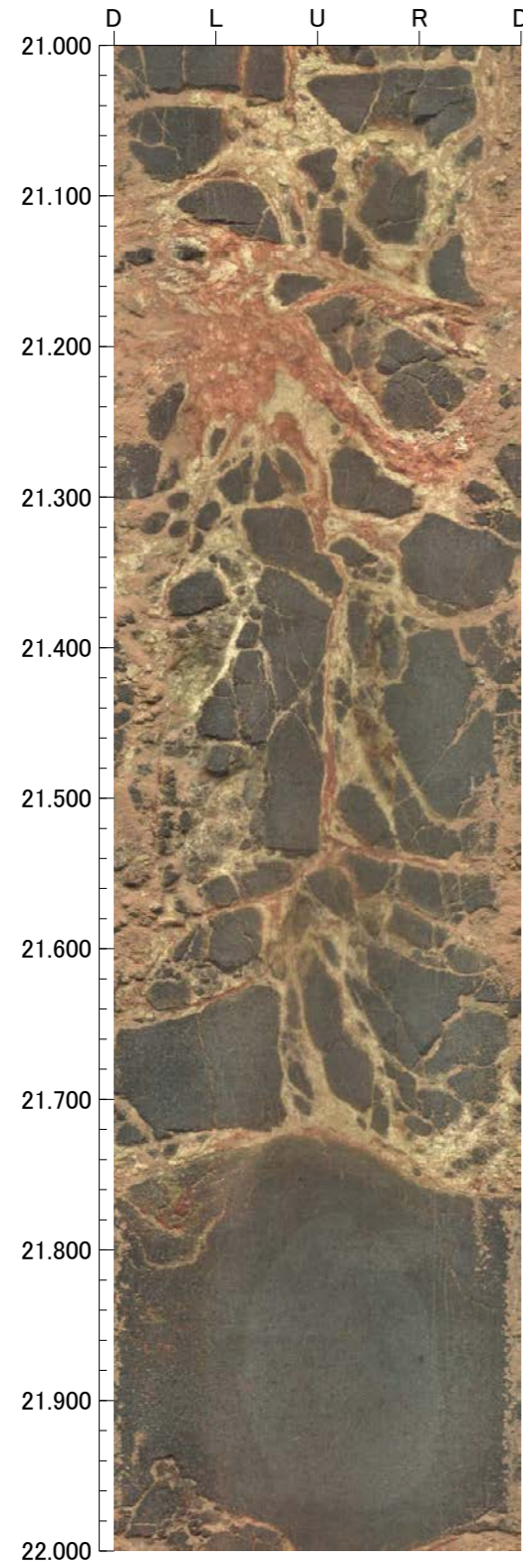

孔番：FD-6号孔

孔方位：110 孔傾斜：-45

25.000m - 29.000m

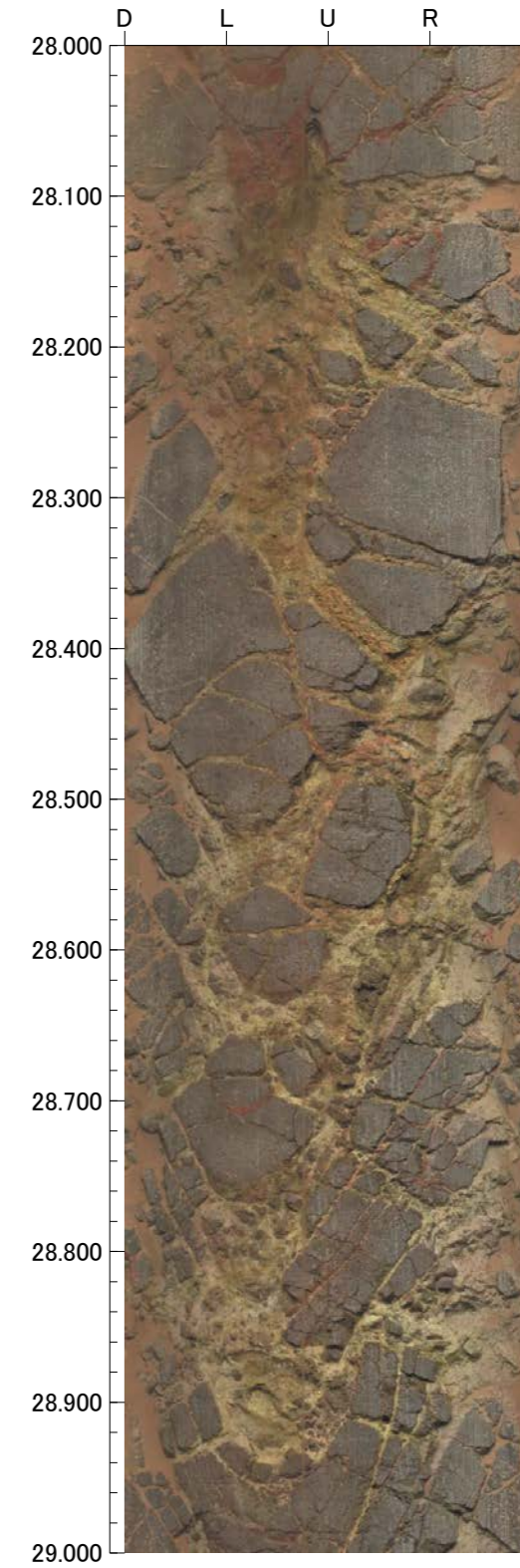
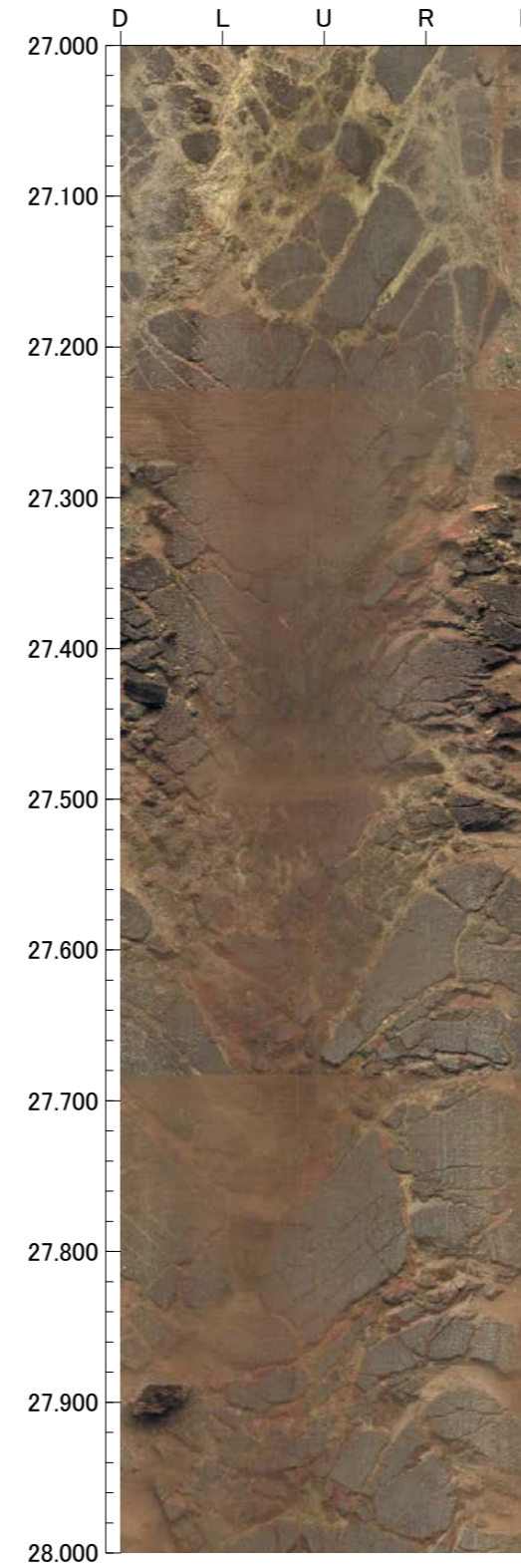
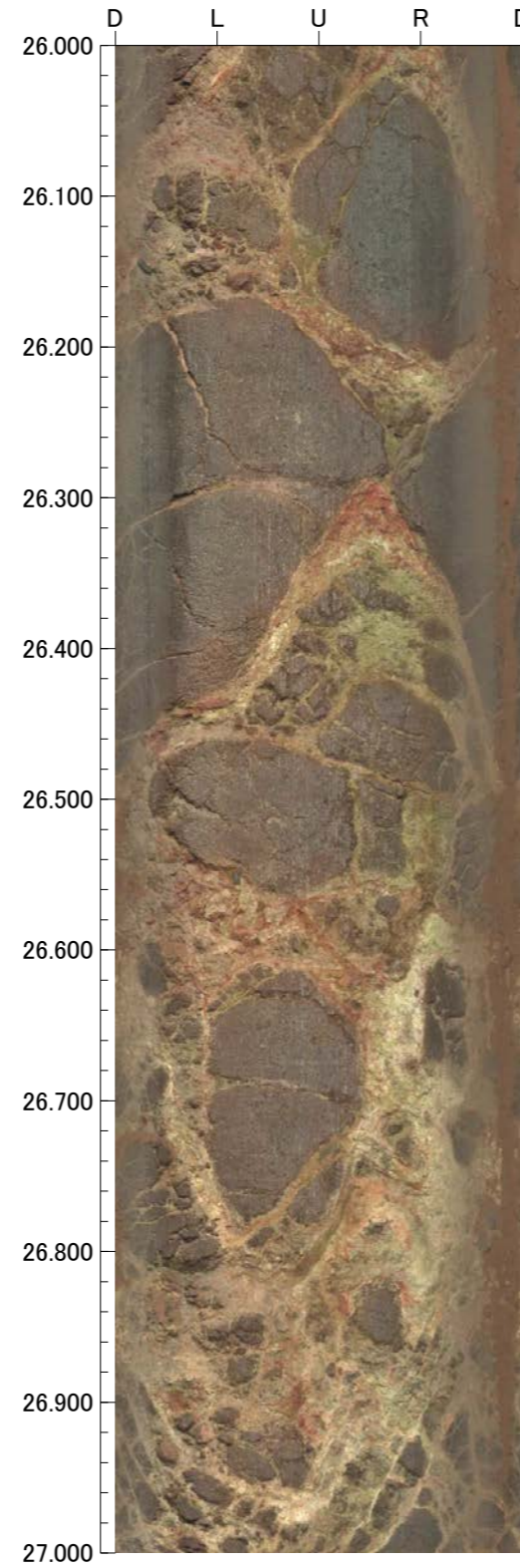
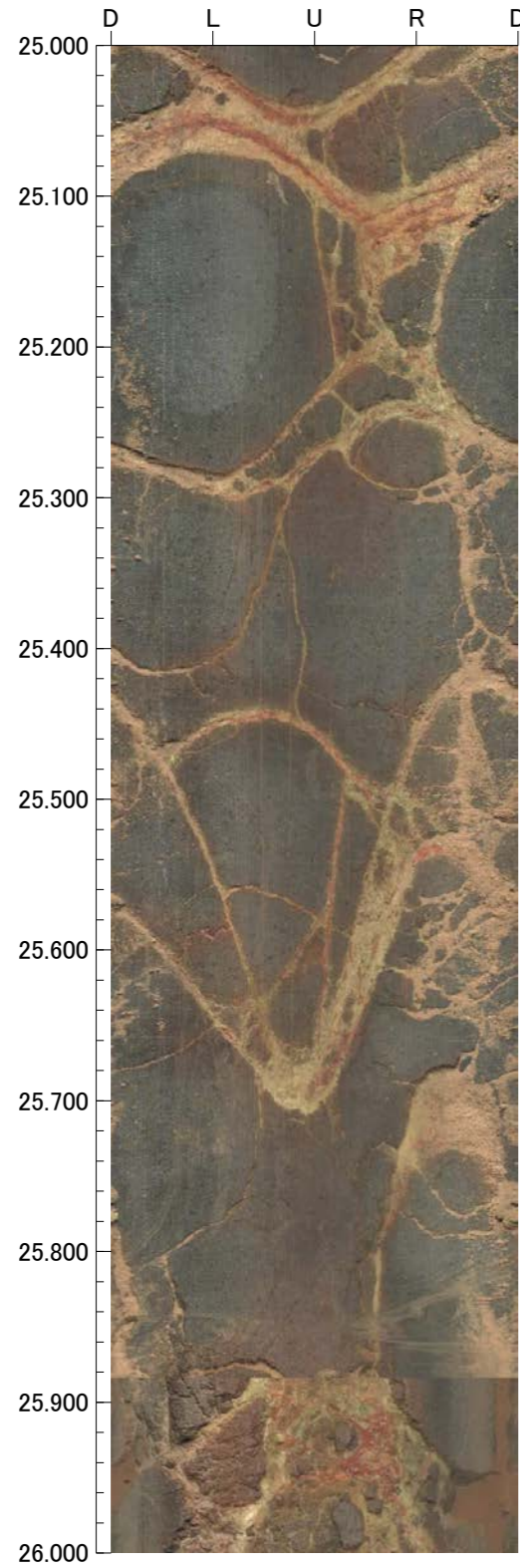

孔番：FD-6号孔

孔方位：110 孔傾斜：-45

29.000m - 33.000m

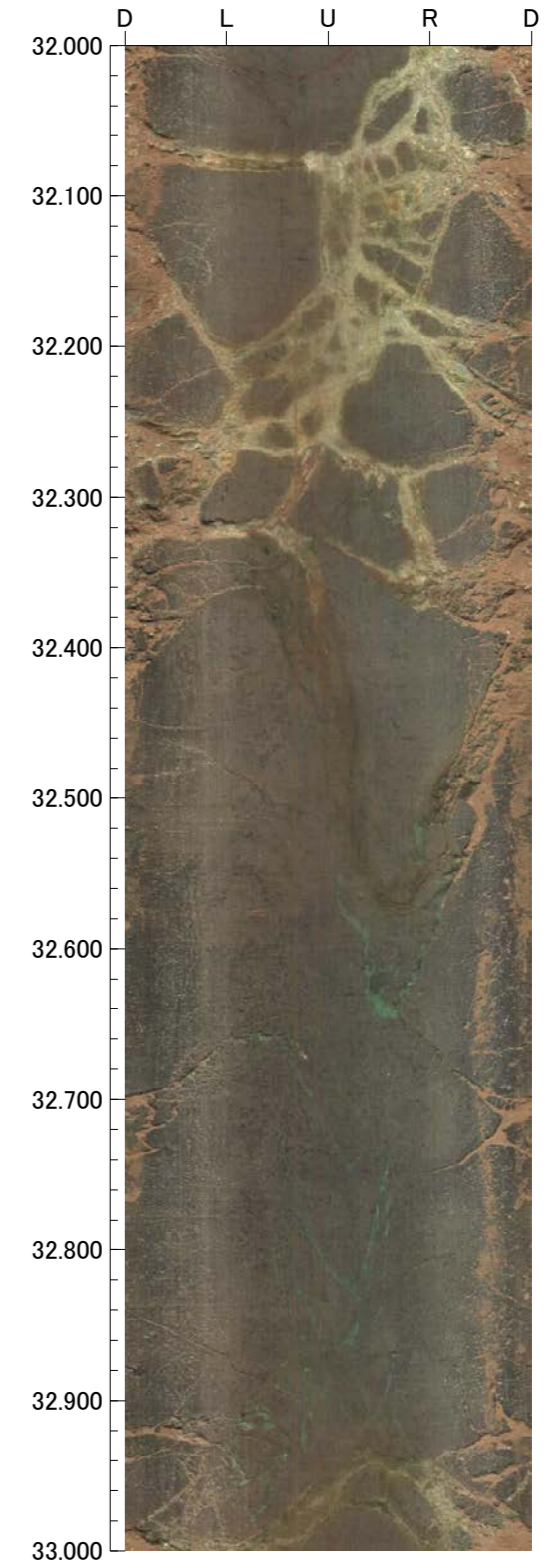
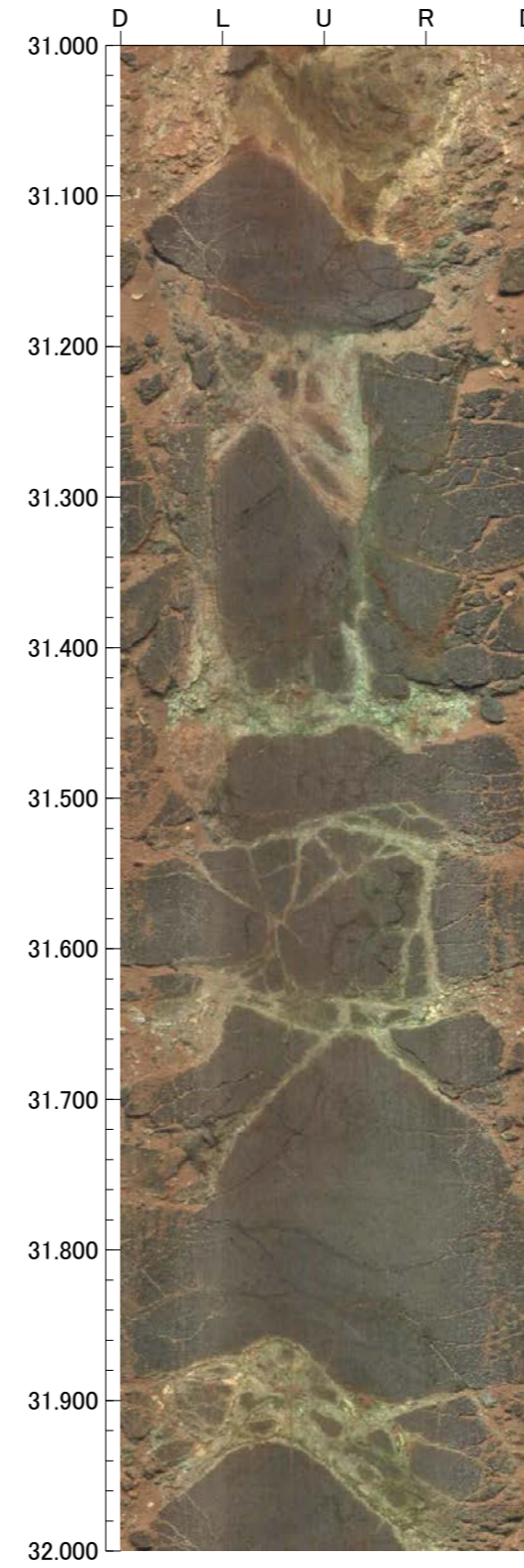
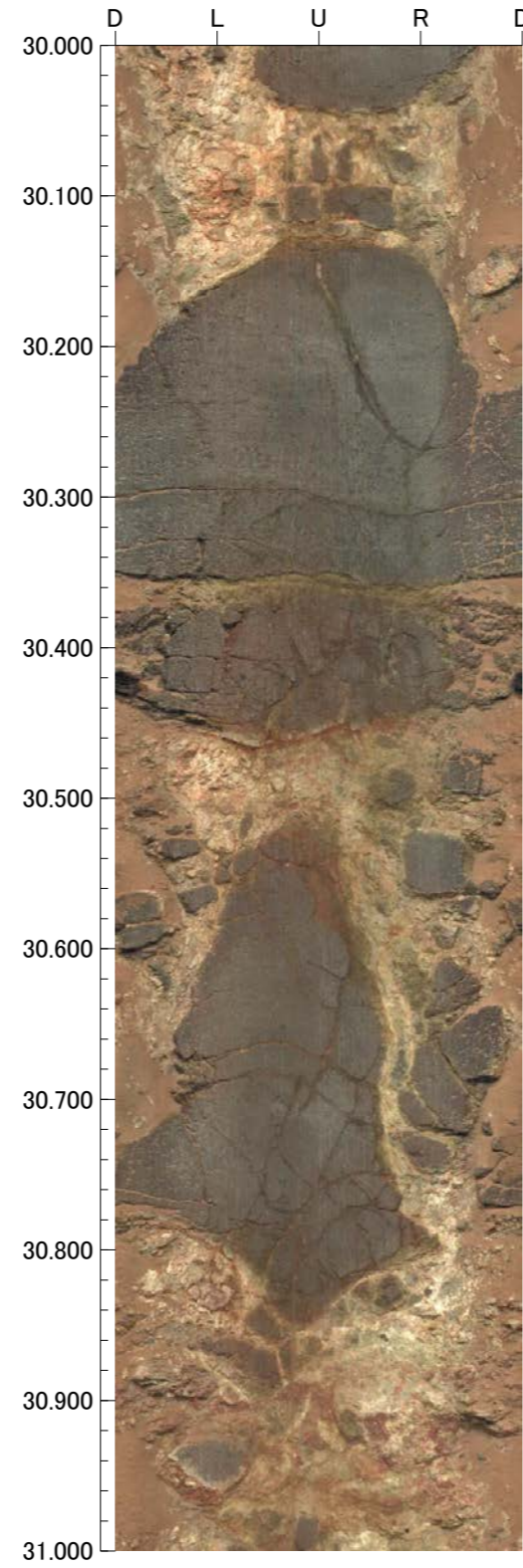
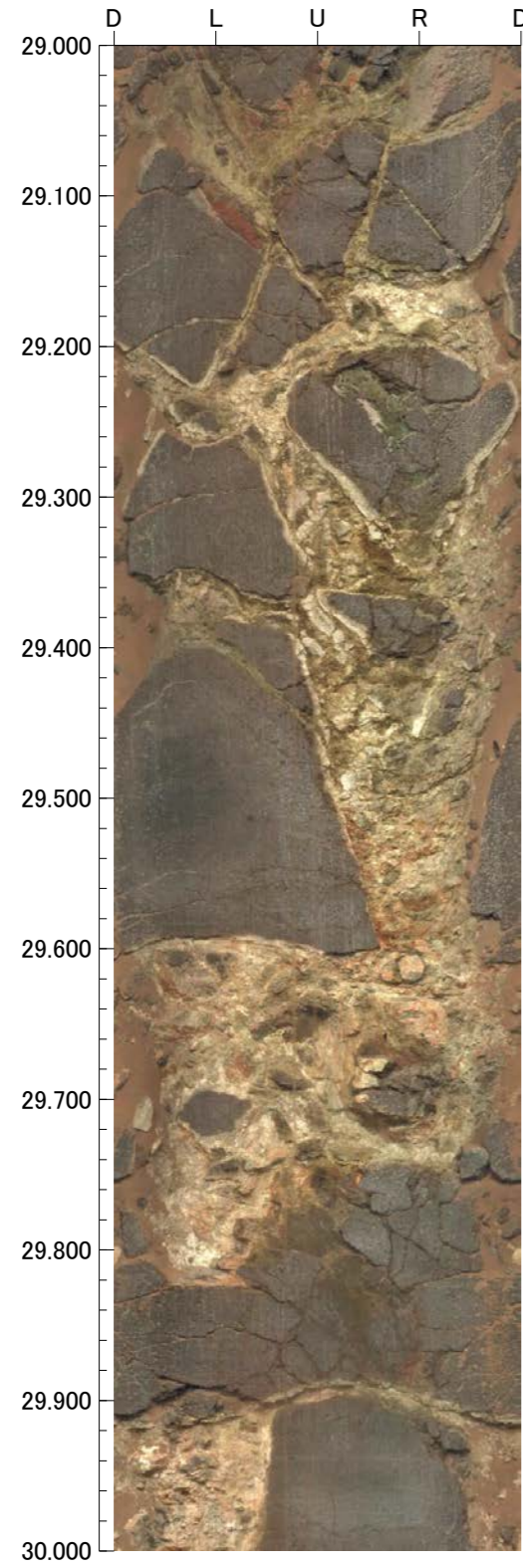

孔番：FD-6号孔

孔方位：110 孔傾斜：-45

33.000m - 37.000m

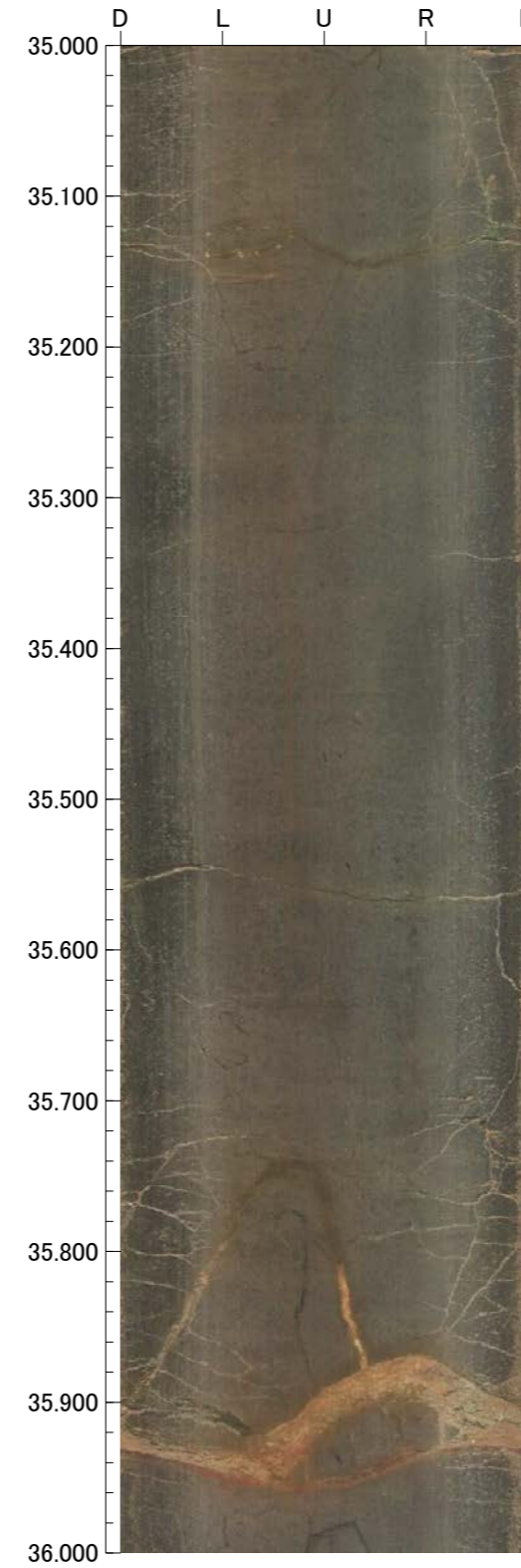
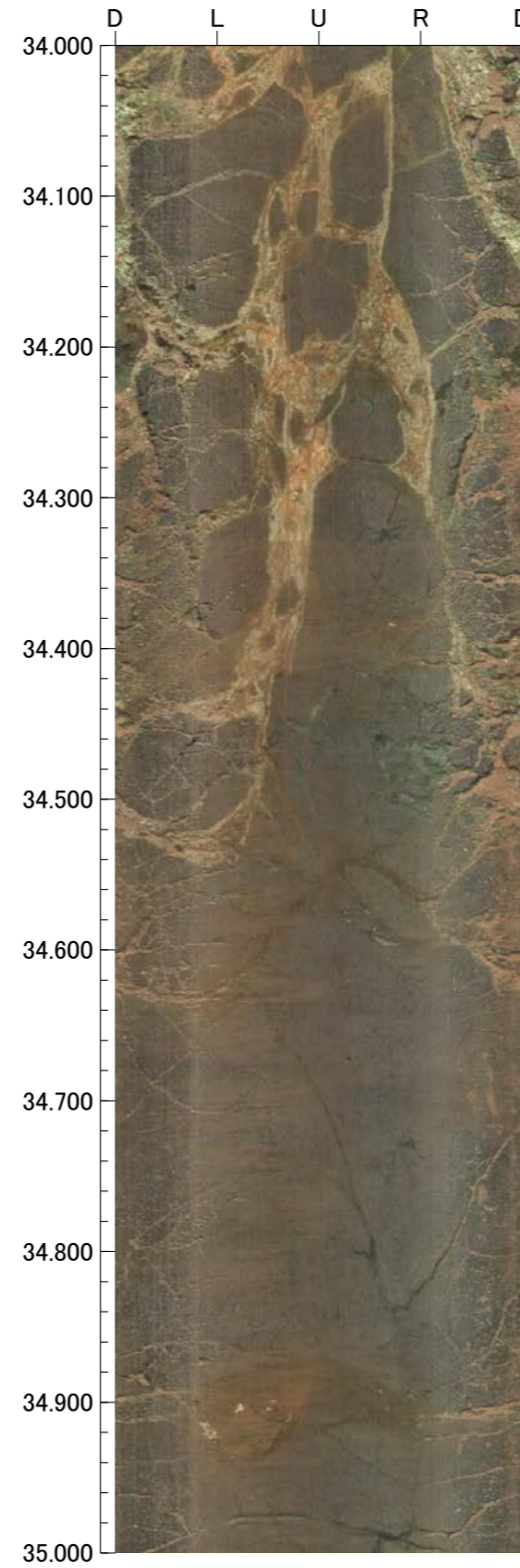
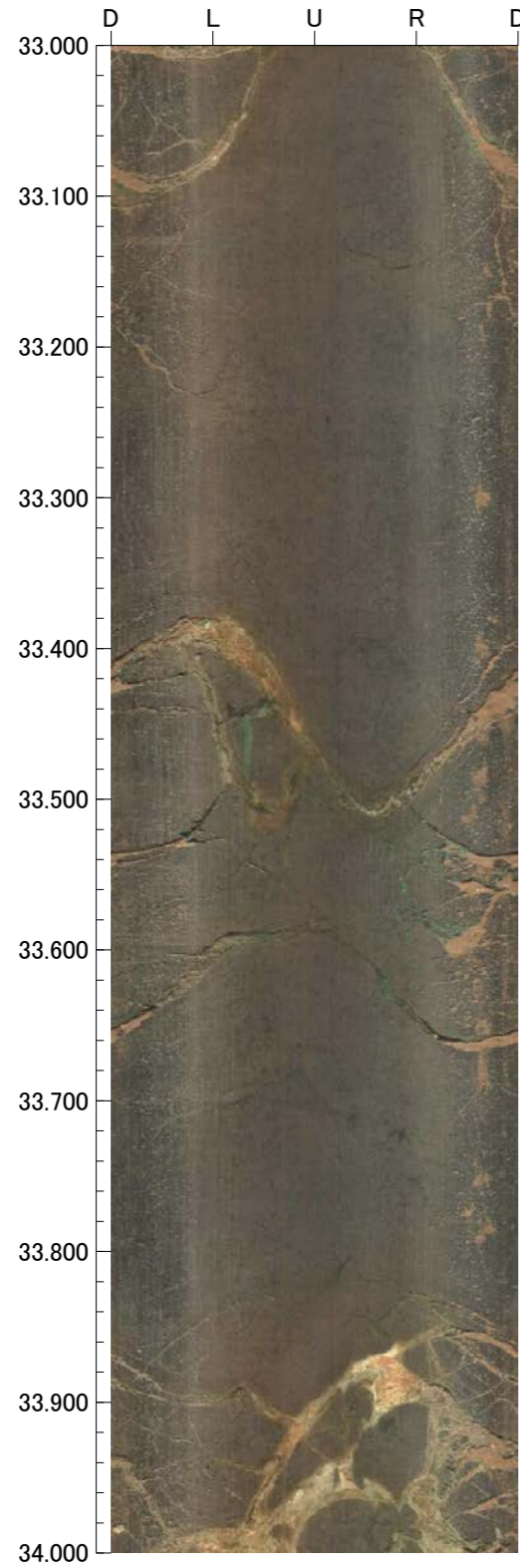

孔番：FD-6号孔

孔方位：110 孔傾斜：-45

37.000m - 41.000m

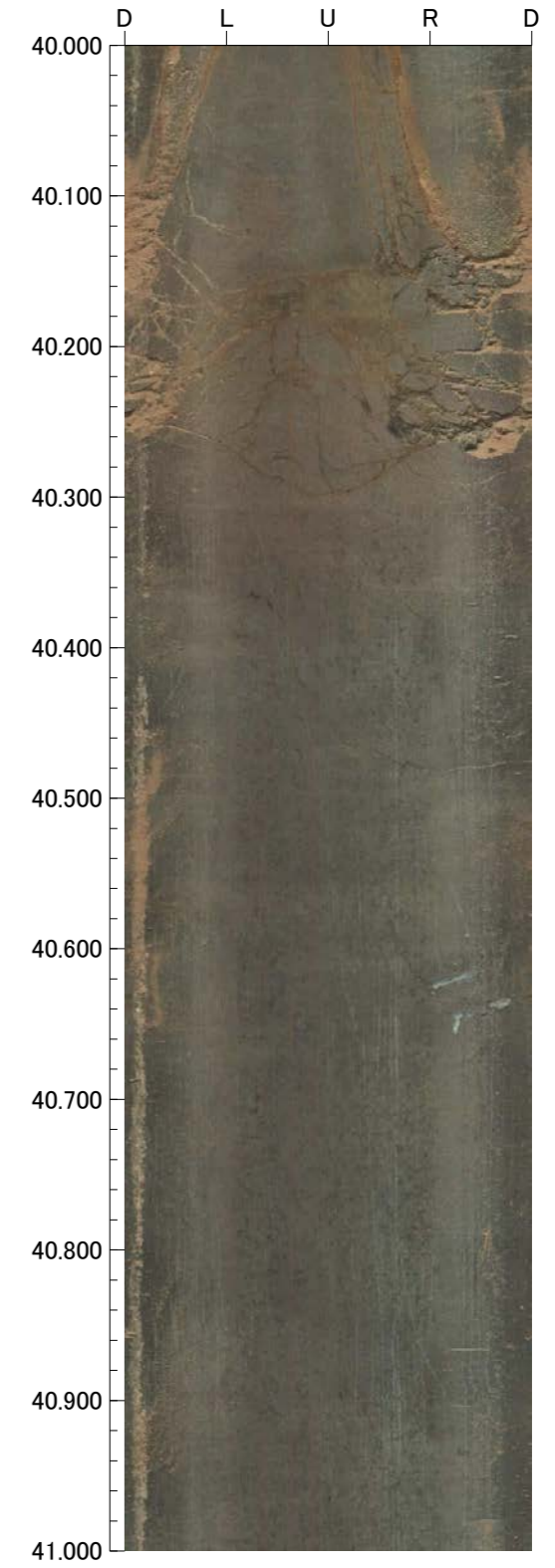
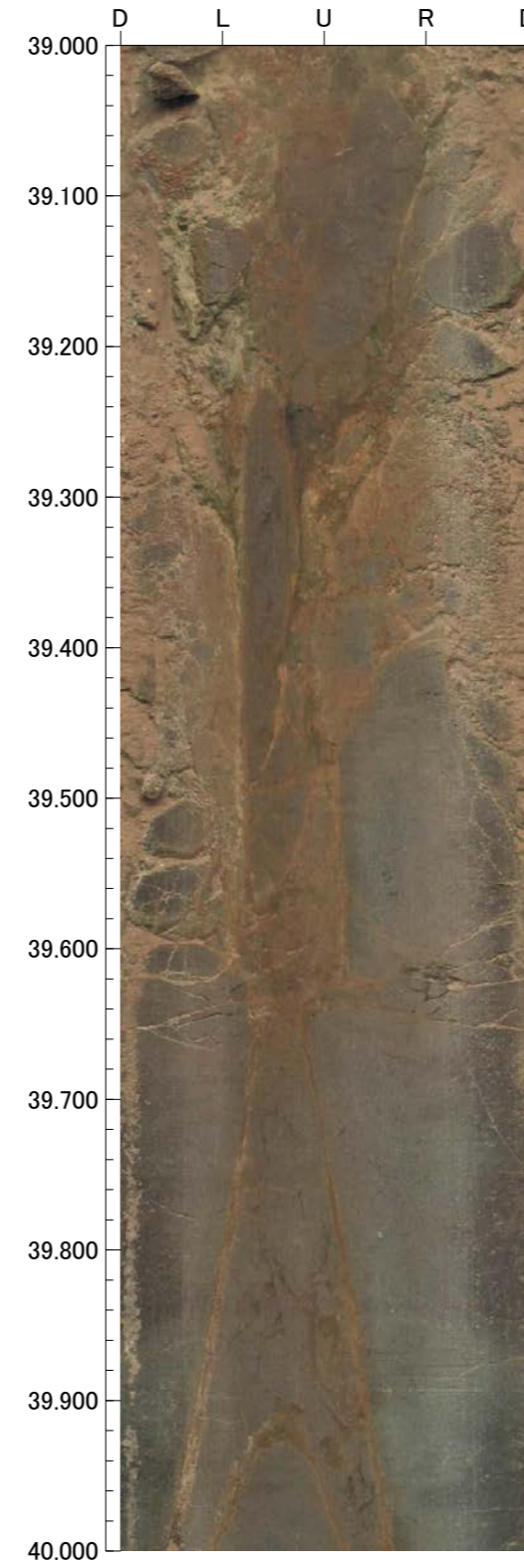
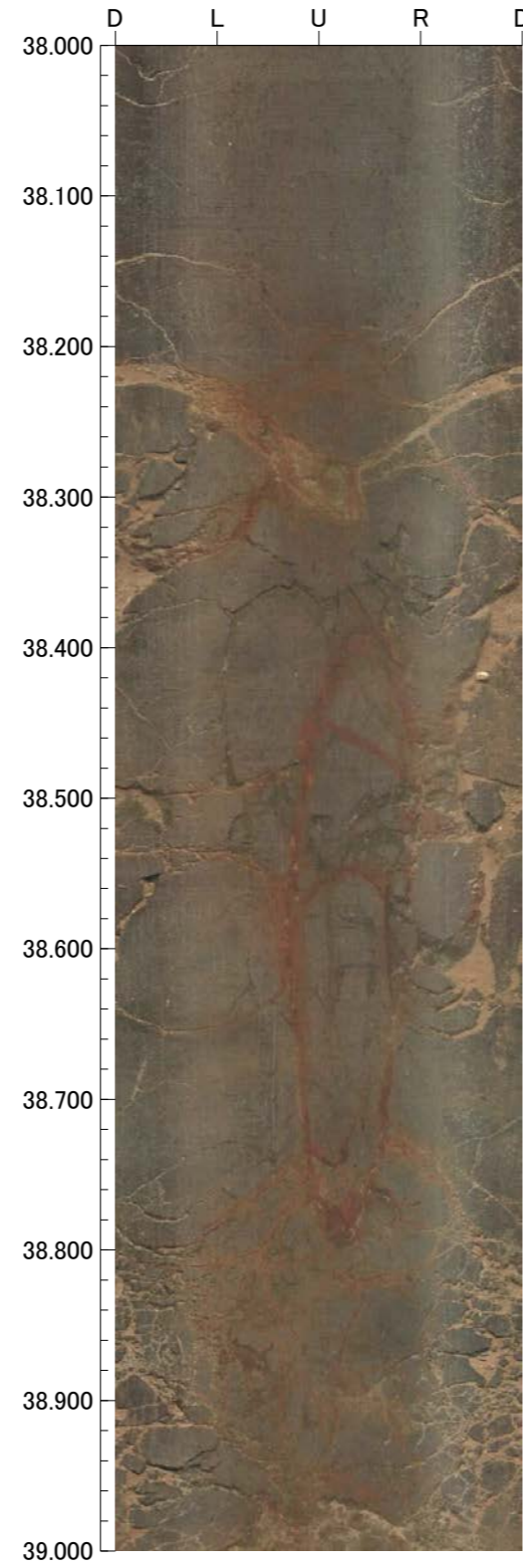
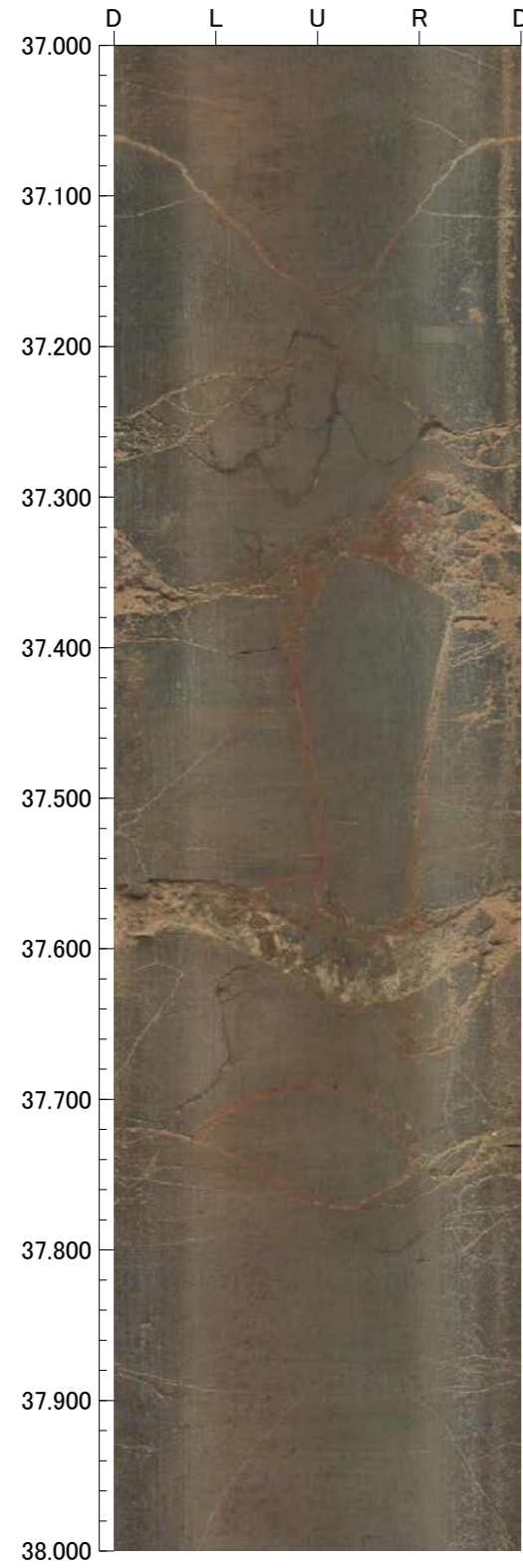

孔番：FD-6号孔

孔方位：110 孔傾斜：-45

41.000m - 45.000m

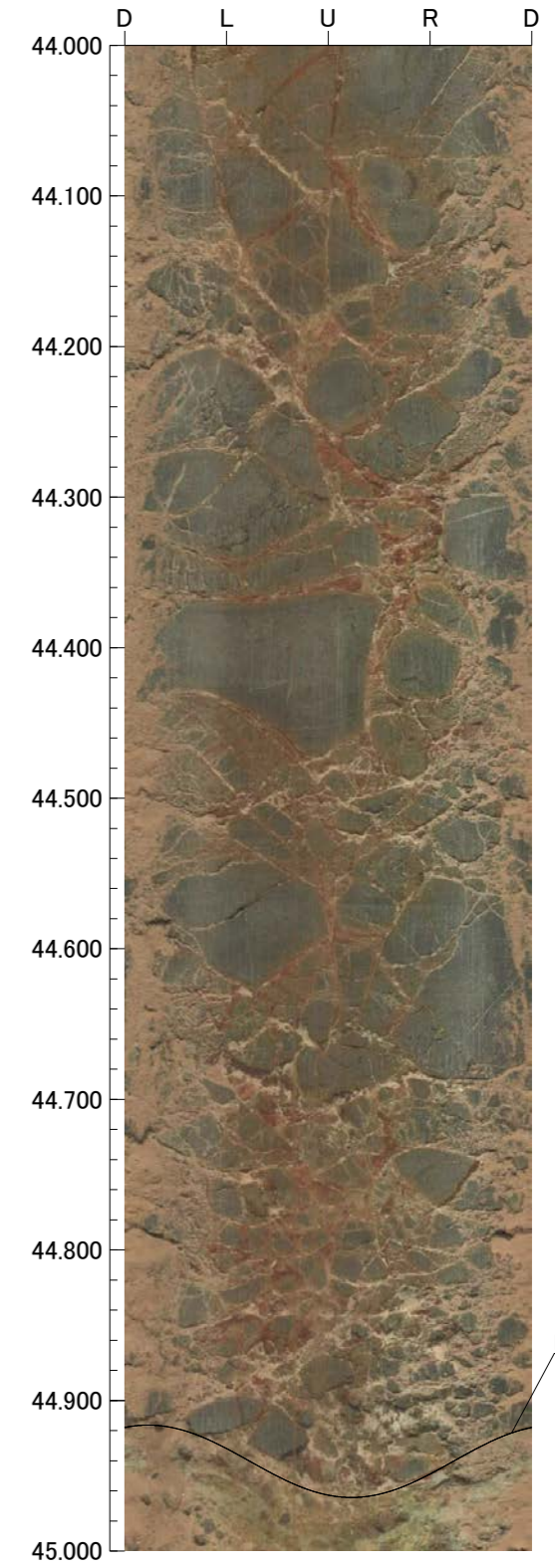
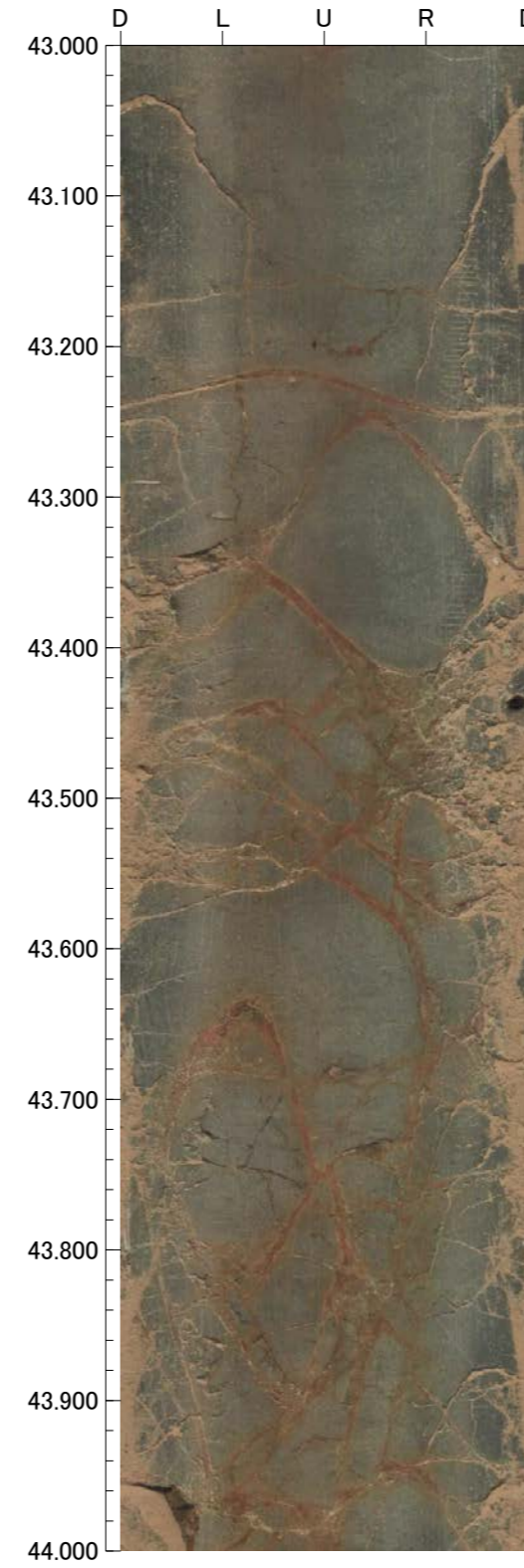
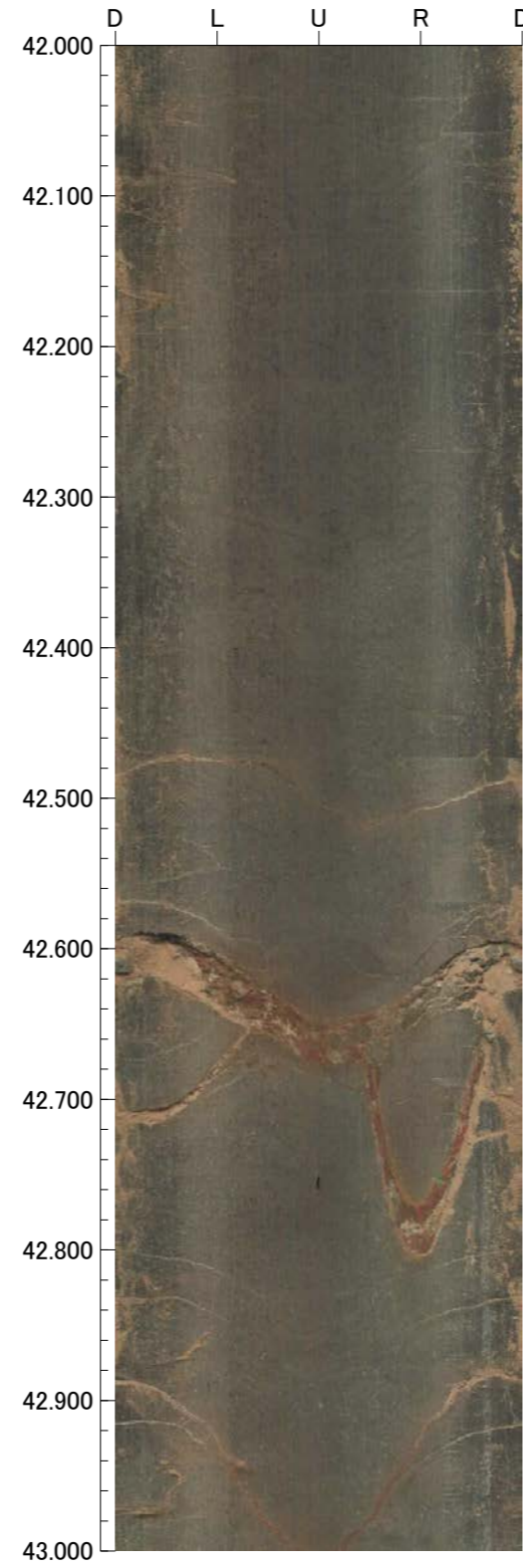
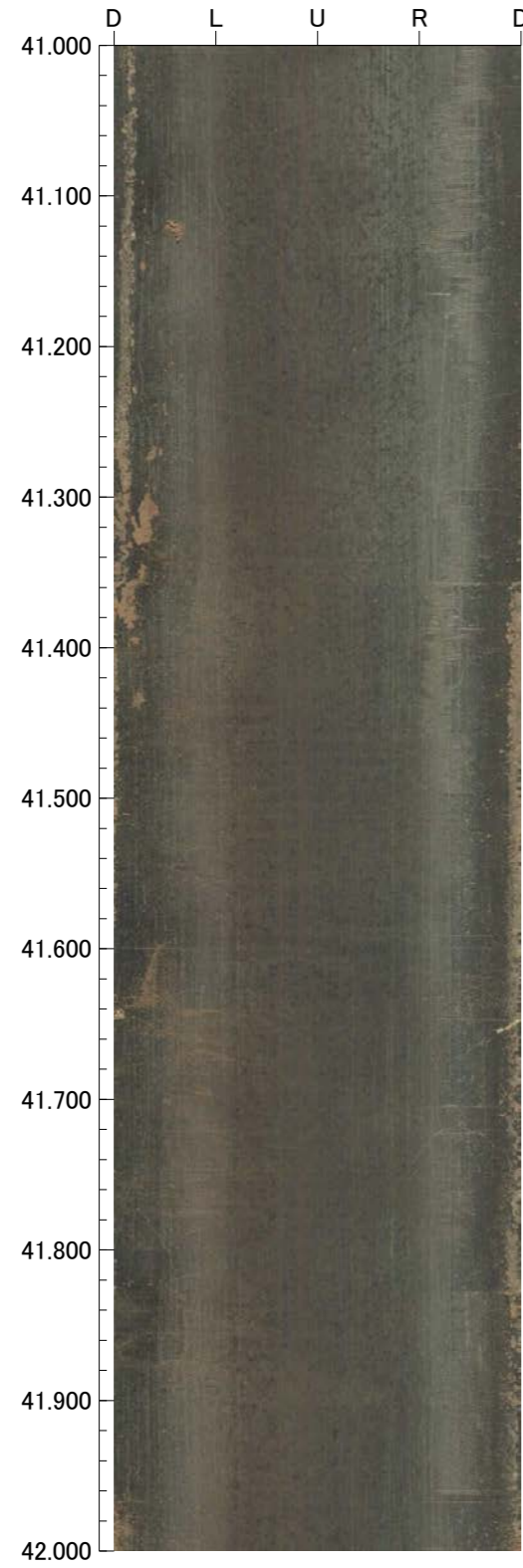



孔番：FD-6号孔

孔方位：110 孔傾斜：-45

45.000m - 49.000m

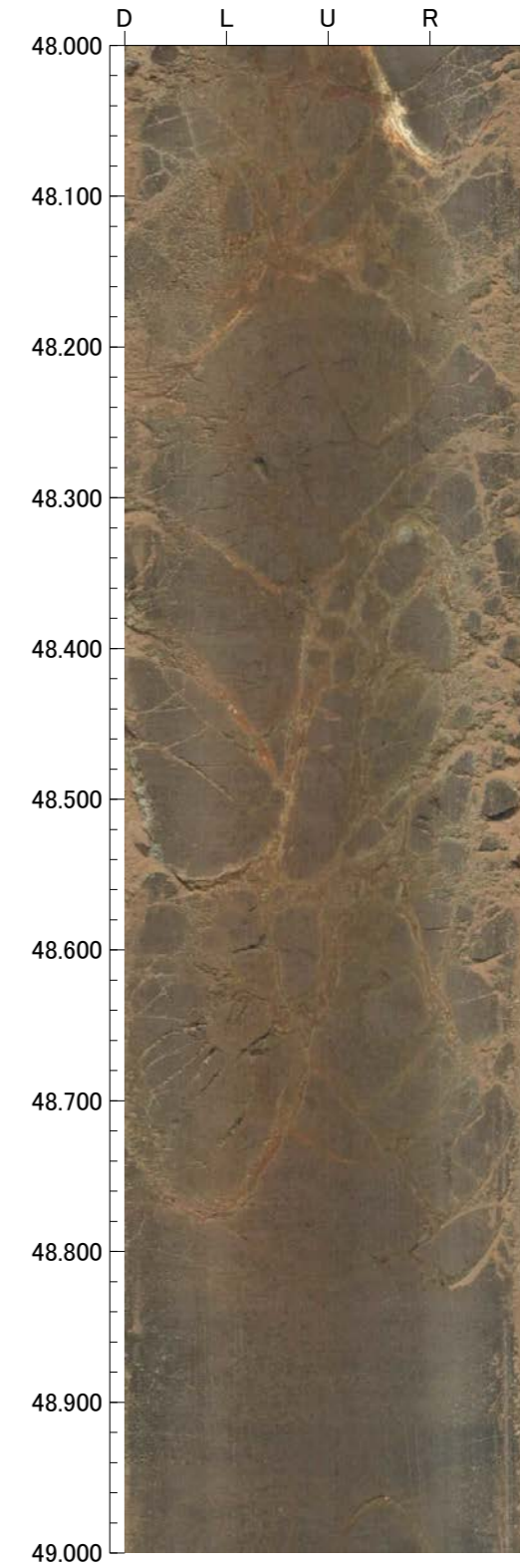
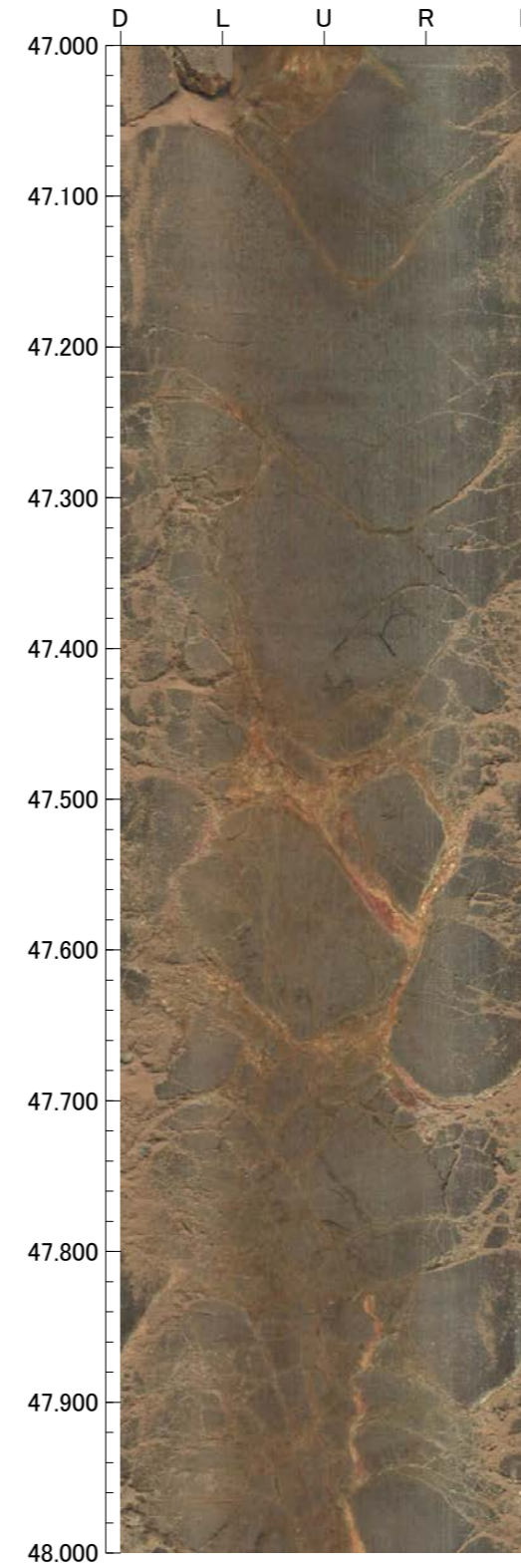
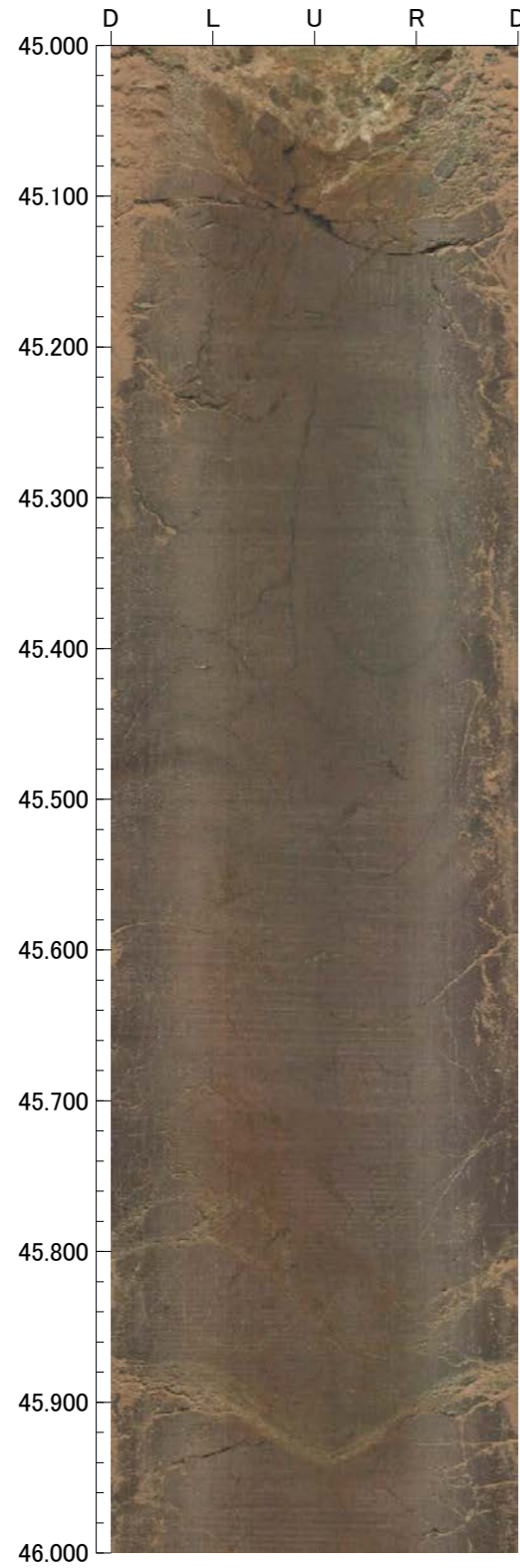

孔番：FD-6号孔

孔方位：110 孔傾斜：-45

49.000m - 53.000m

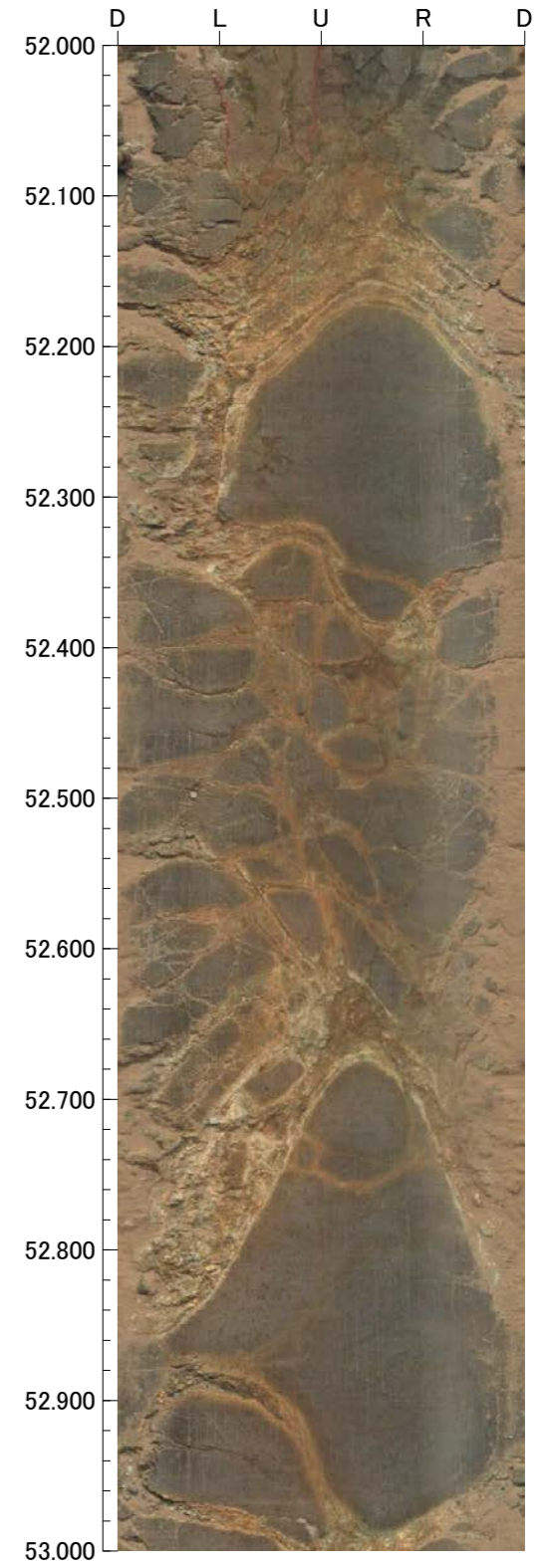
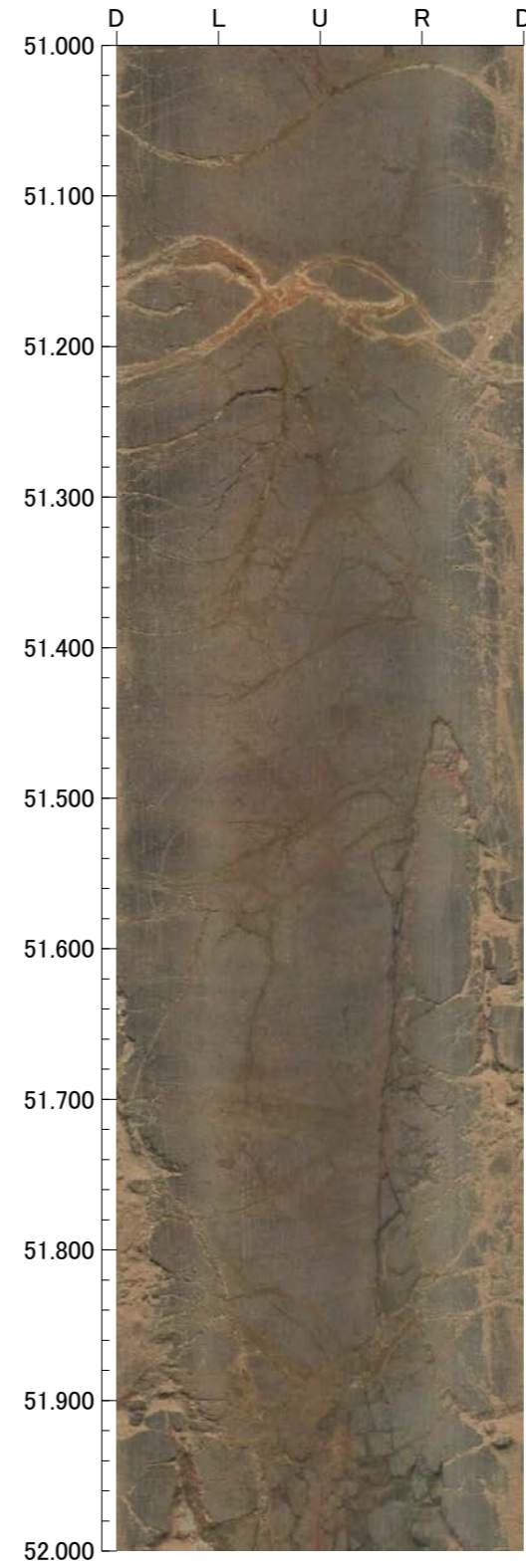
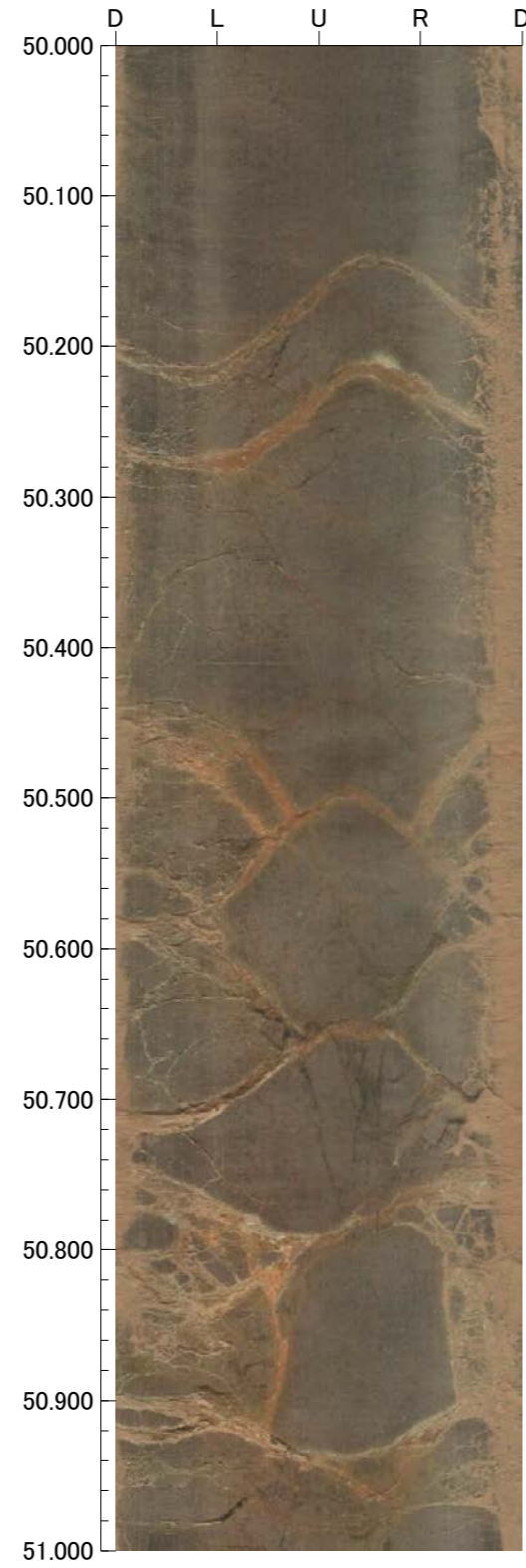
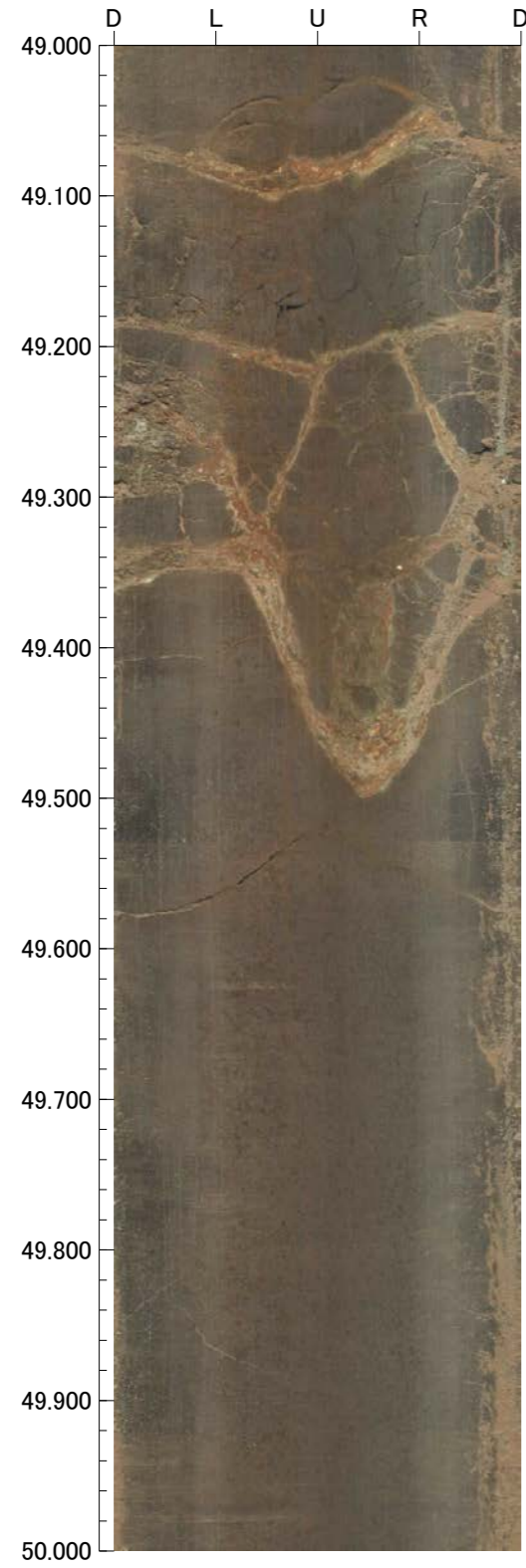

孔番：FD-6号孔

孔方位：110 孔傾斜：-45

53.000m - 57.000m

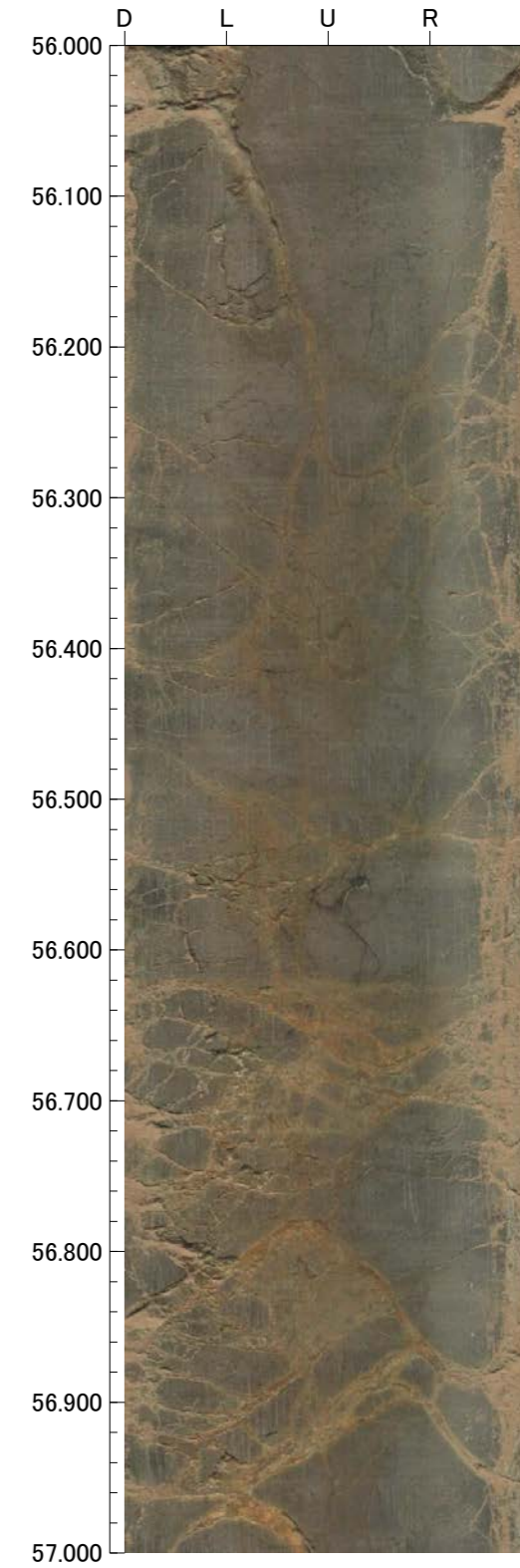
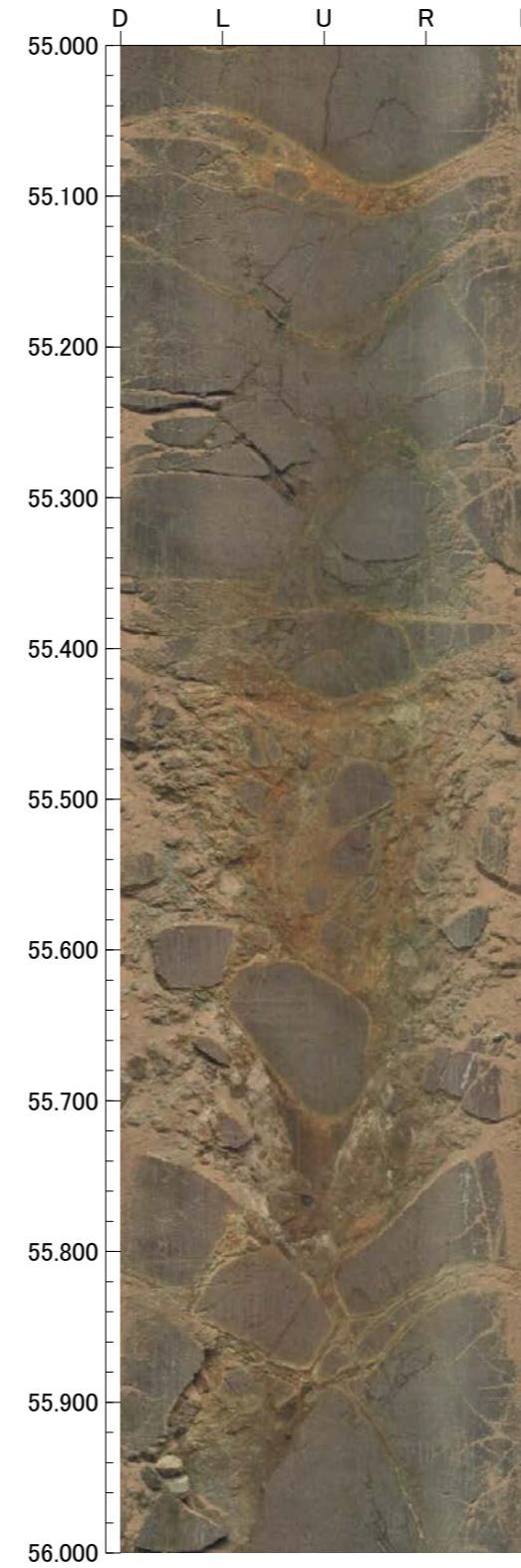
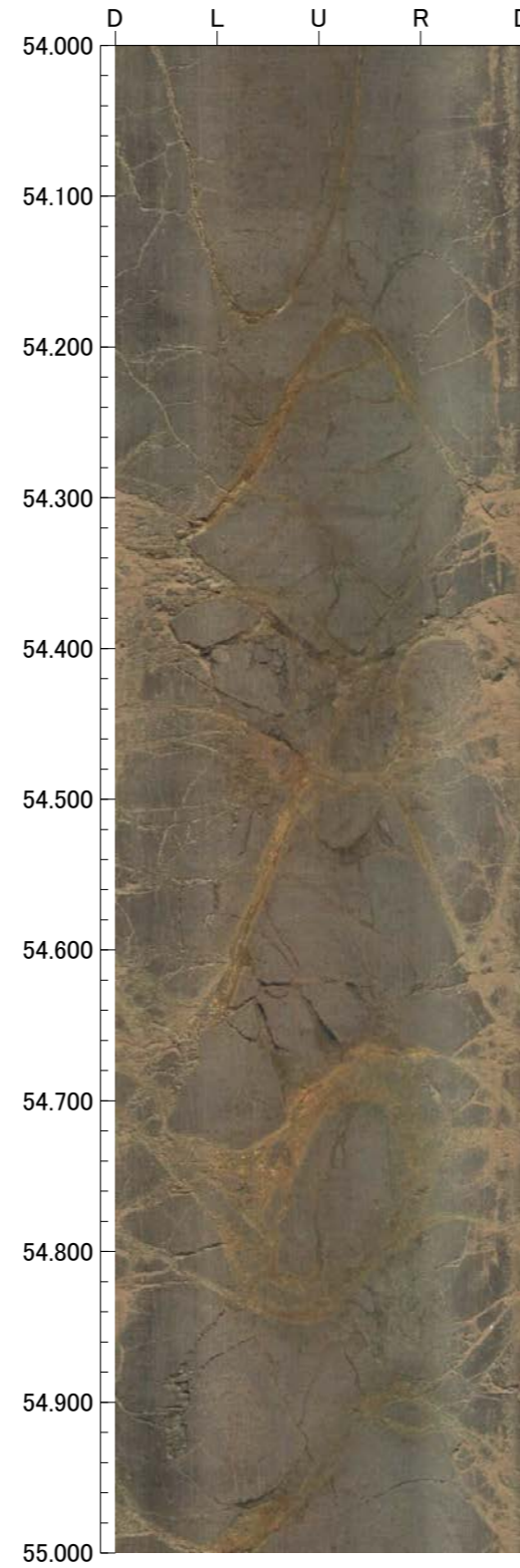
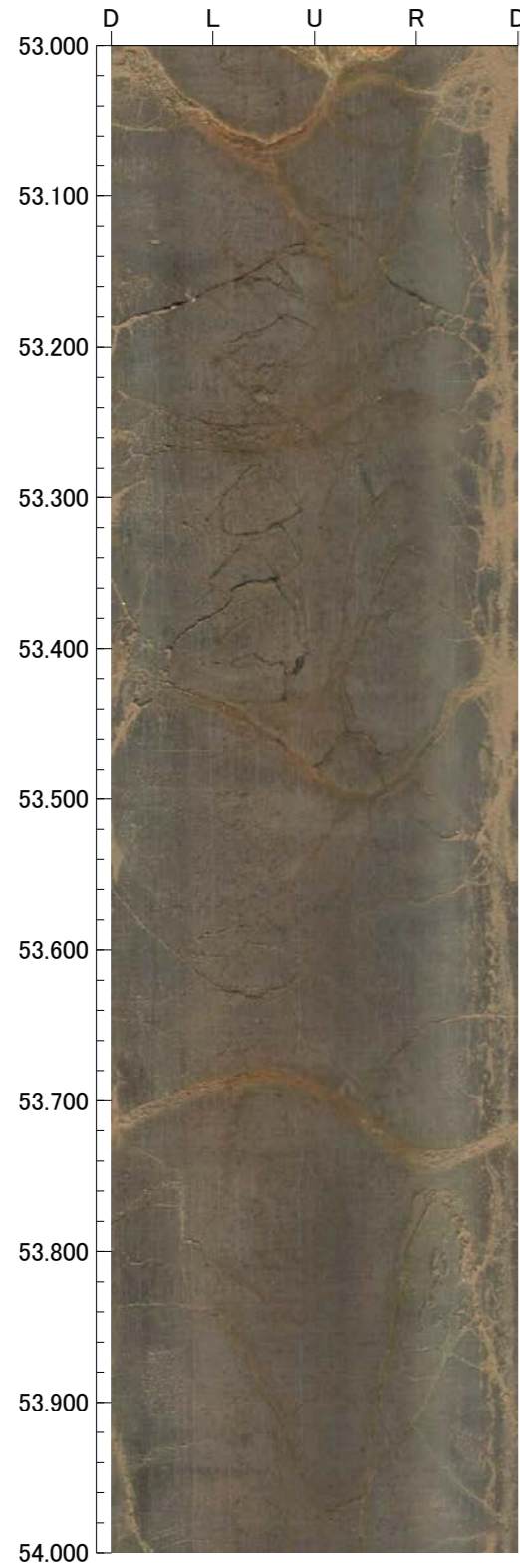

孔番：FD-6号孔

孔方位：110 孔傾斜：-45

57.000m - 61.000m

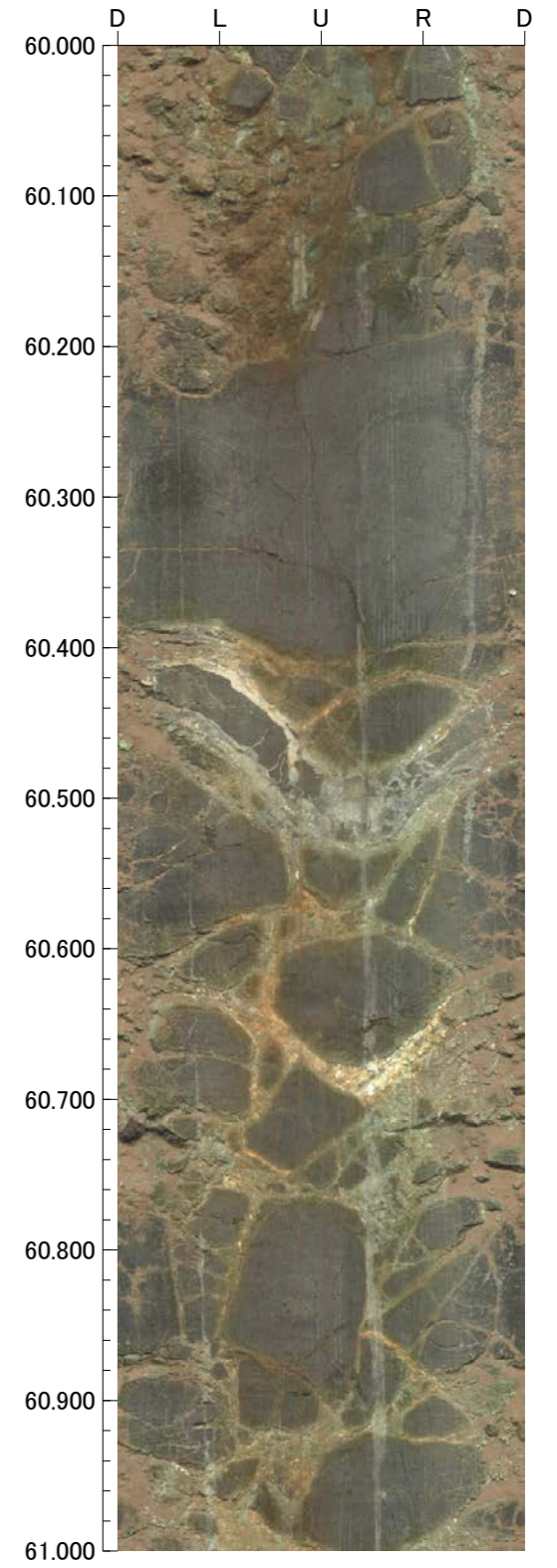
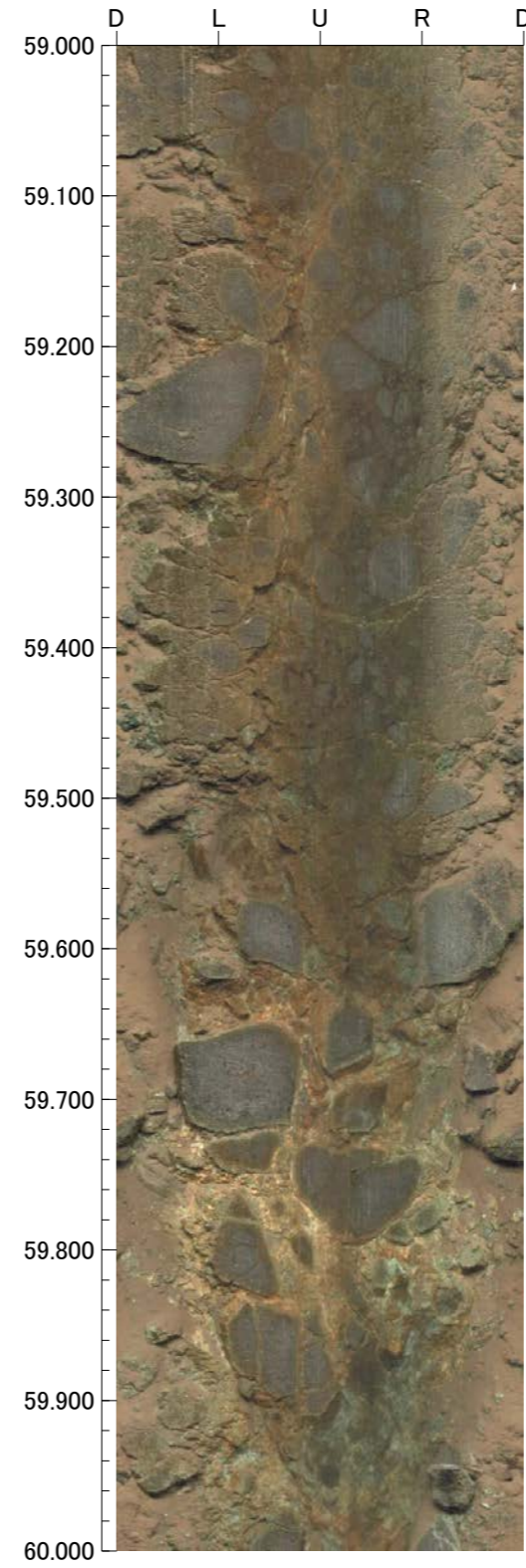
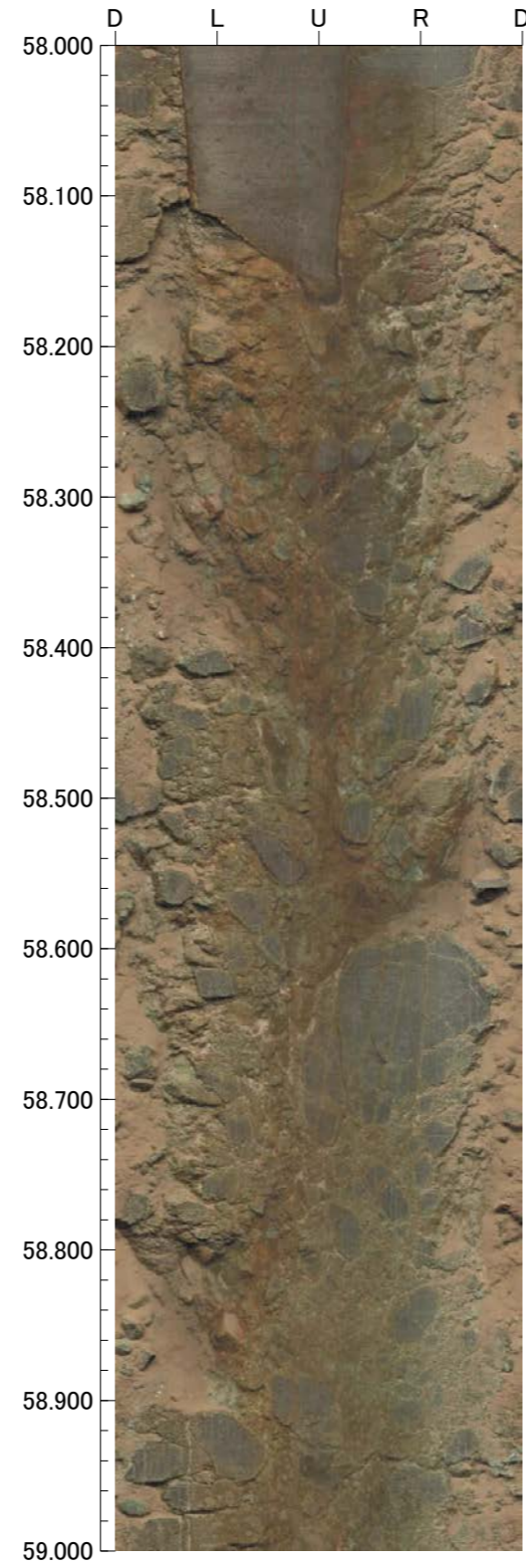
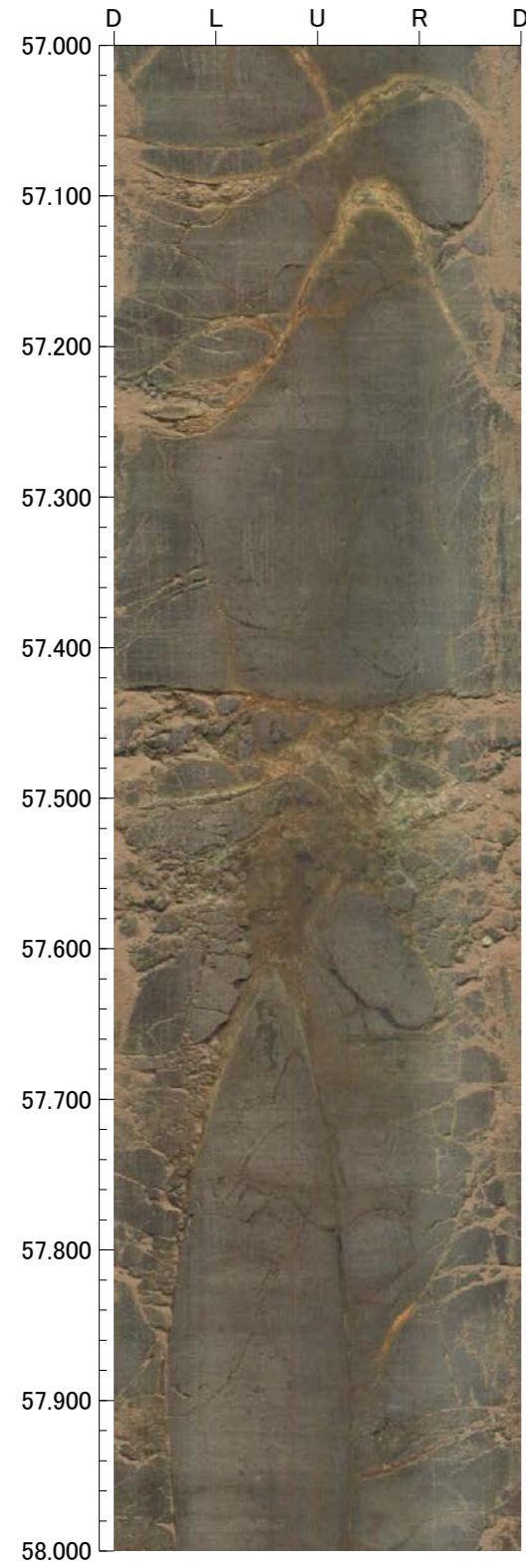

孔番：FD-6号孔

孔方位：110 孔傾斜：-45

61.000m - 65.000m

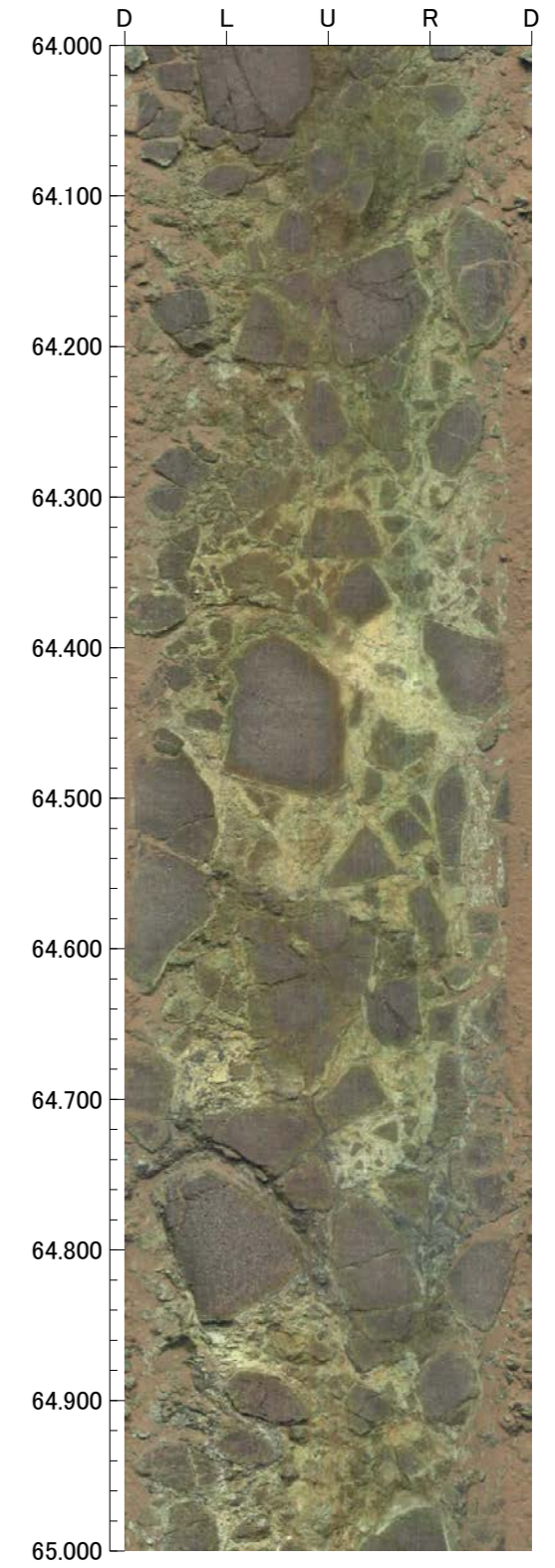
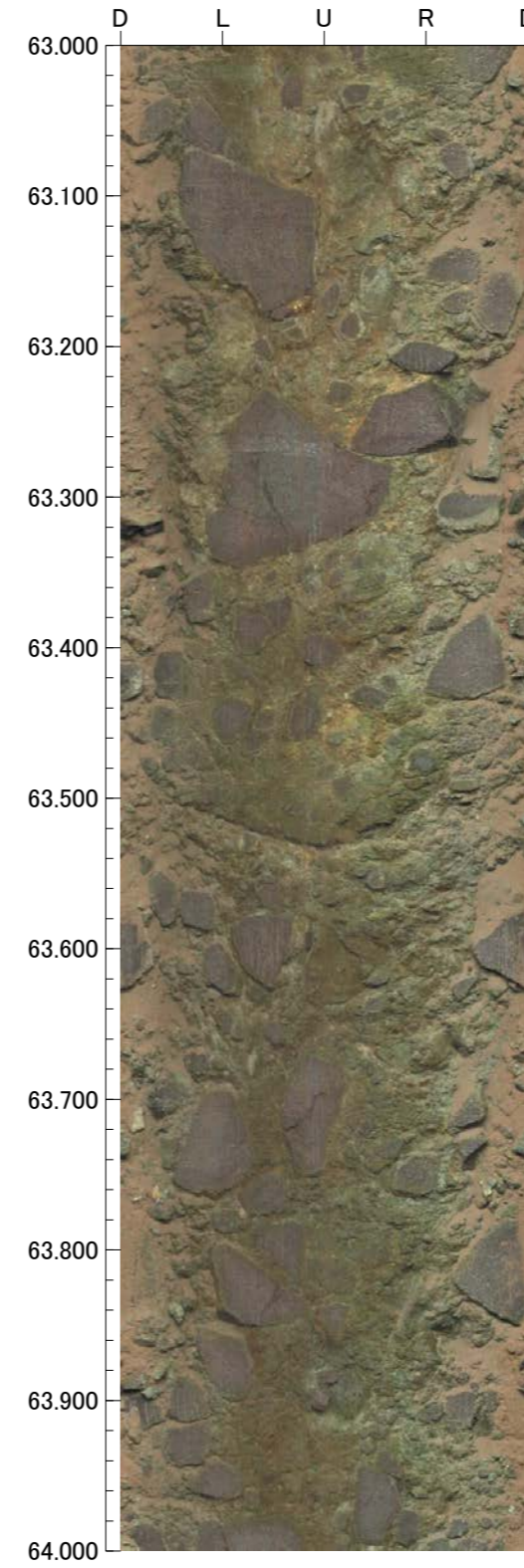
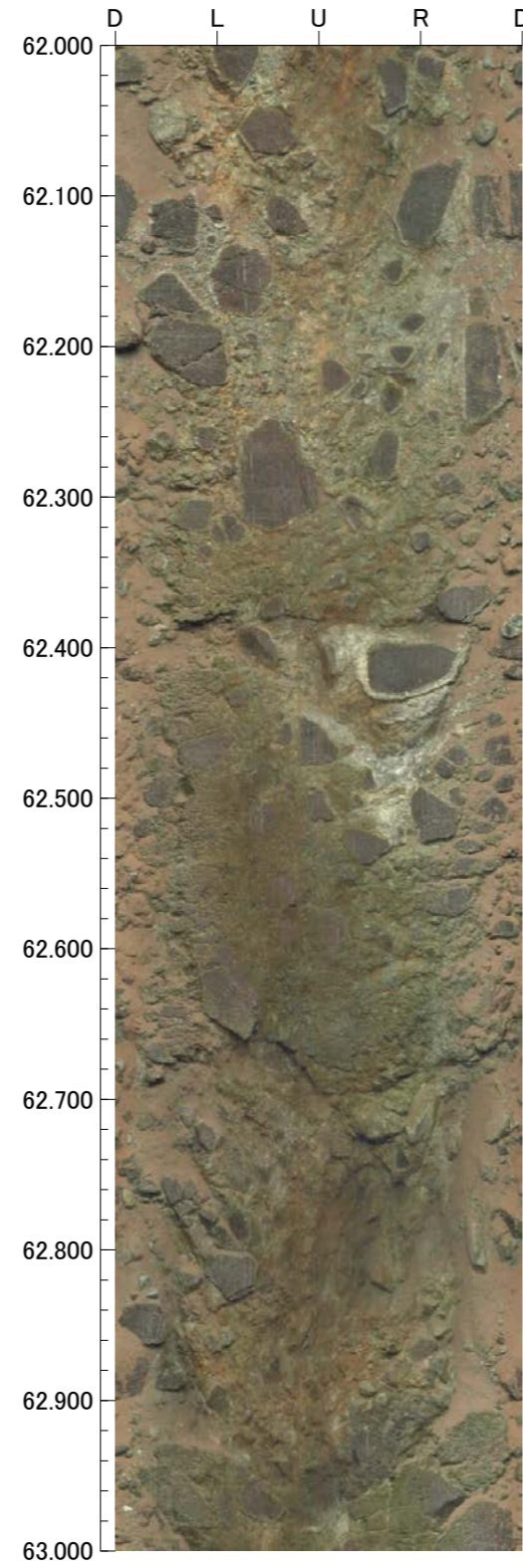
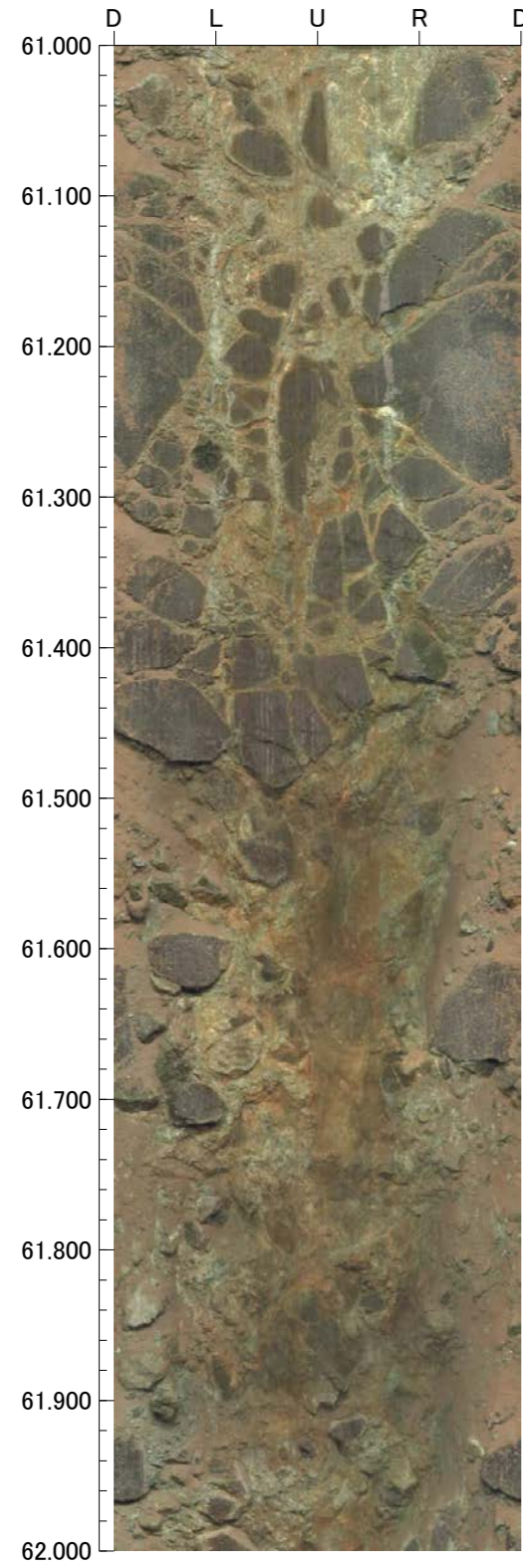

孔番：FD-6号孔

孔方位：110 孔傾斜：-45

65.000m - 69.000m

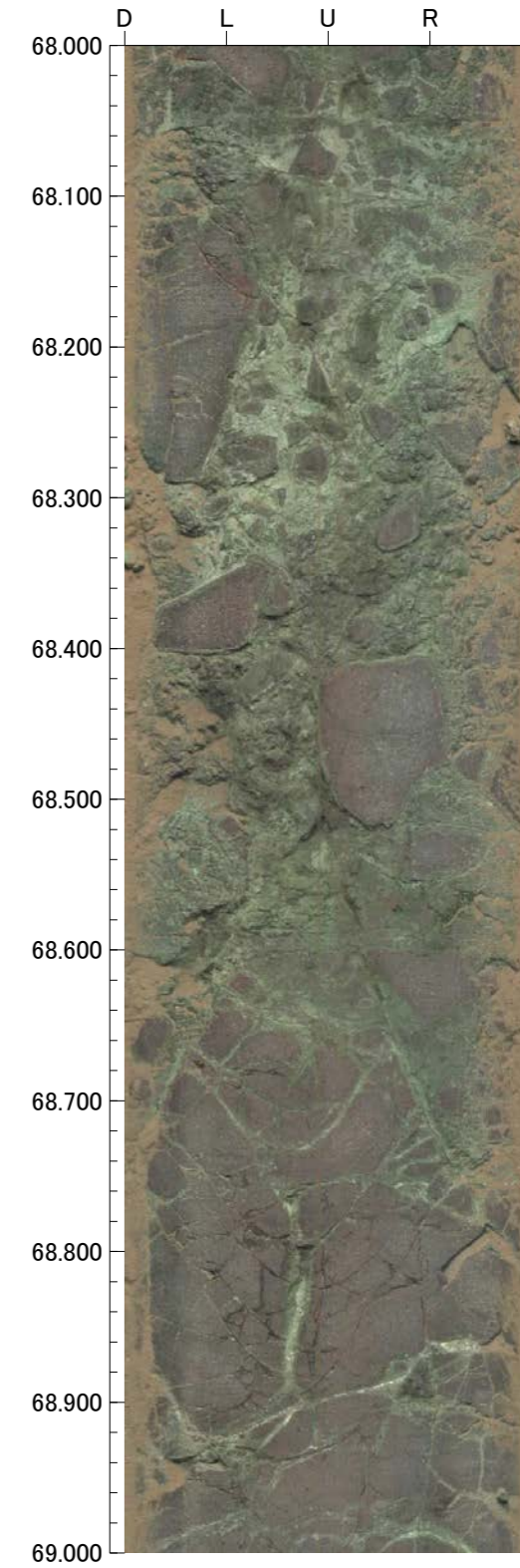
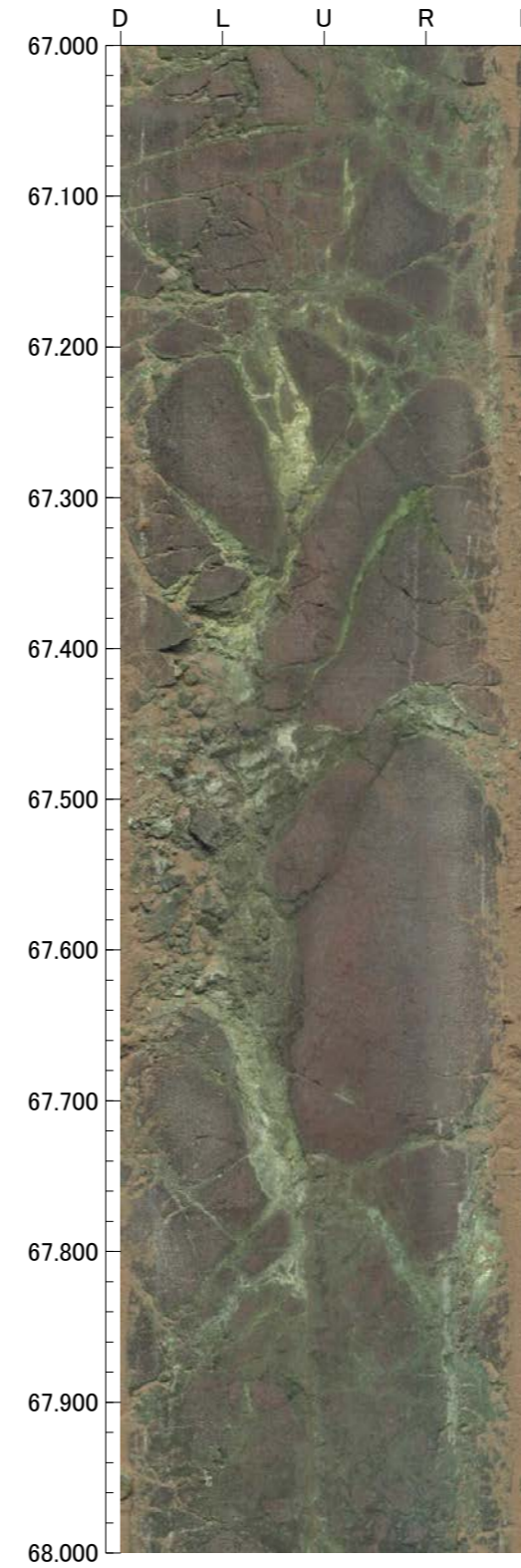
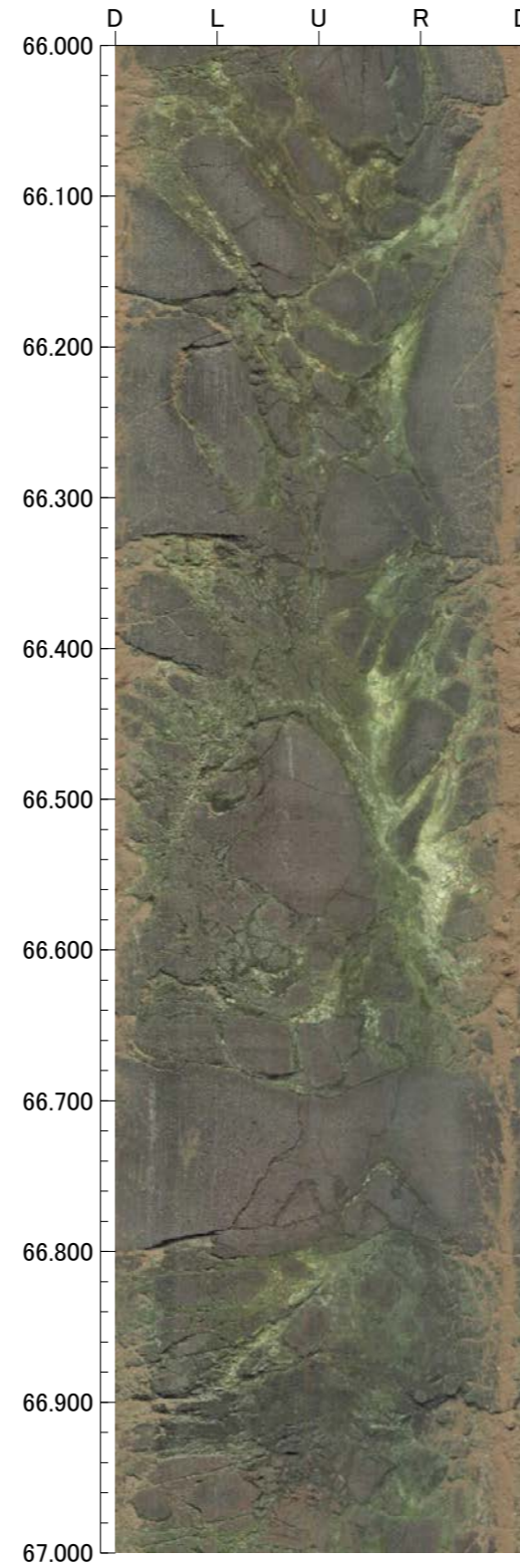
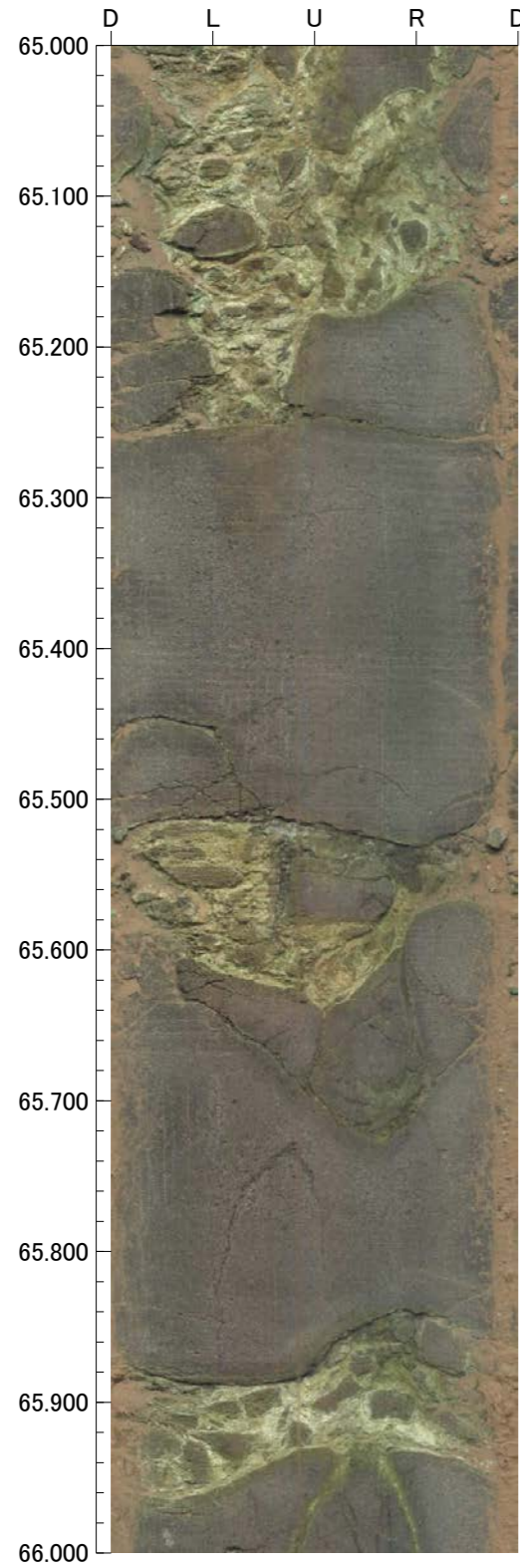

孔番：FD-6号孔

69.000m - 70.000m

孔方位：110 孔傾斜：-45

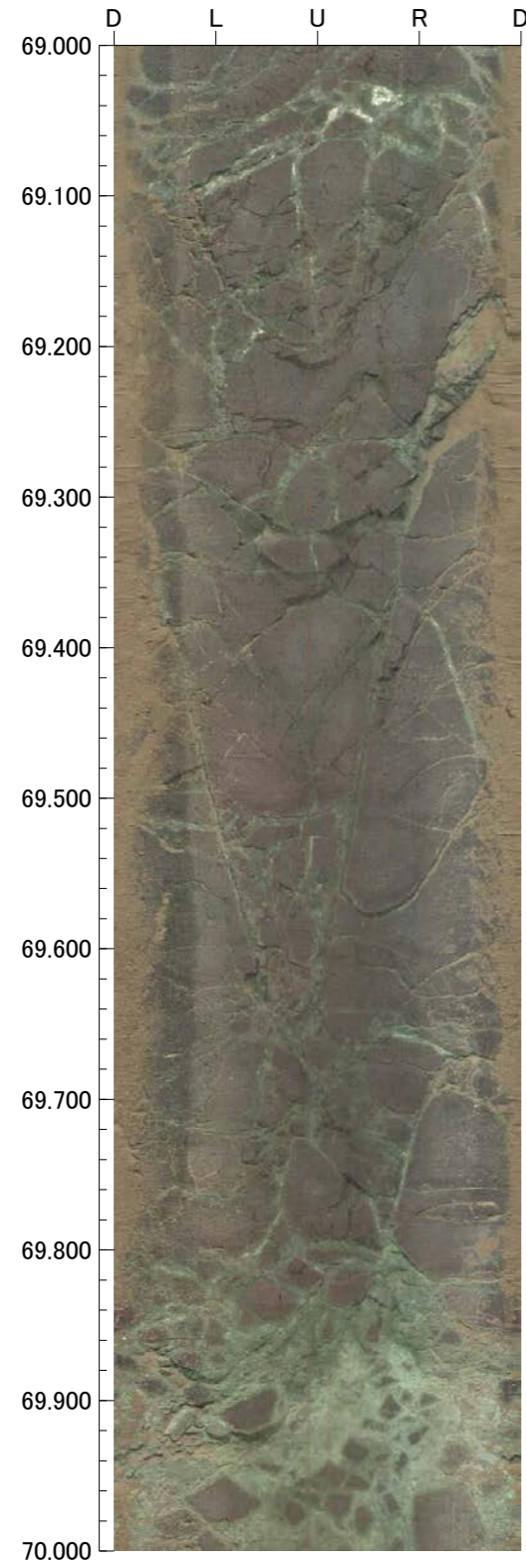

FD-7(2の1)

GL=39.03m

L=60.0m

標尺 (m)	標高 (m)	深度 (m)	柱状図	地質名	色調	コア採取率 (%)				最大コア長 (cm)	RQD (%)	岩級区分	記 事
						20	40	60	80				
0	38.99	0.05	表土	黒							-	0.00~0.06 表土。 0.06~1.44 黄褐色の礫混じりシルトからなる。	
	38.00	1.45	礫混じりシルト	黄褐									
			凝灰角礫岩	明黄褐					55	-	Db		
				浅黄					100	100			
	35.99	4.30							100	100			
5				安山岩 (角礫質)	オリーブ褐				90	100	Cb		
					明黄褐				100	100			
									74	100			
10					黒褐				100	100	Bb		
					黄褐				100	100			
					オリーブ黒				54	100	Bb		
					黒				95	100			
					オリーブ黒				48	95			
15					黒				53	97	Bb		
					オリーブ黒				38	100			
									78	100			
20					黒				100	100	Ab		
					オリーブ黒				100	100			
	23.05	22.60							88	88	Bb	21.40~21.56 見掛けの傾斜角15°の厚さ15cmの破碎部。厚さ15cmの固結した破碎部からなる。	
									100	100			
25				安山岩 (均質)	オリーブ黒				58	100	Ba		
									100	100			
									44	99			
					赤灰				31	97	Ba		
					暗オリーブ灰 褐灰				27	100			
					暗赤灰				67	100			
30									63	100	Ba		
					オリーブ黒				100	100			
	16.08	32.45							64	100	Bb		
					オリーブ黒				66	100			
									36	100			
35				安山岩 (角礫質)	灰				77	77	Bb		
									45	94			
									45	55	Ab		
									40	83			
40	10.75	40.00							25	68	Bb	38.22~38.24 見掛けの傾斜角60°の厚さ2~3cmの破碎部。厚さ2~3cmの固結した破碎部からなる。	





FD-7(0.00~30.00m)

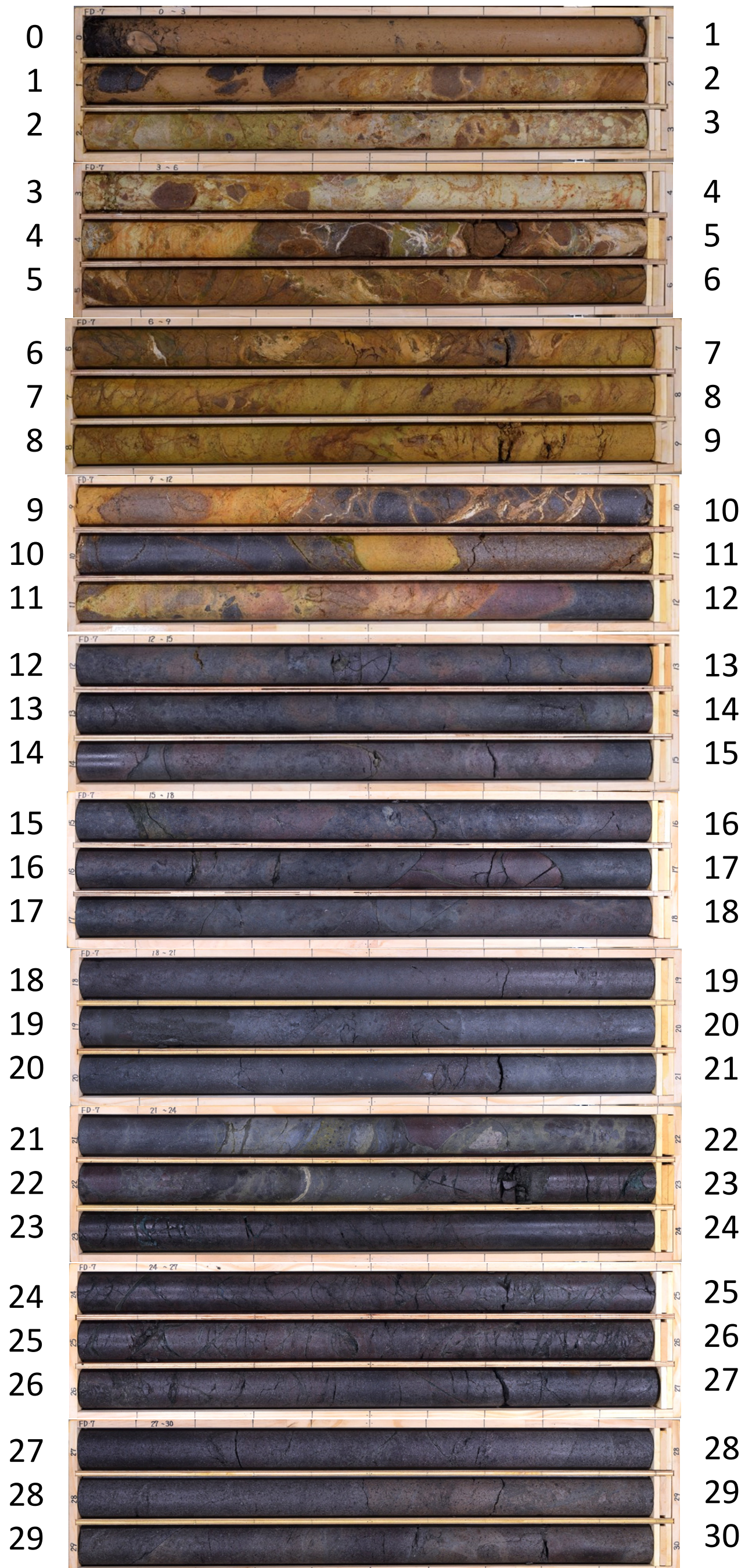

FD-7 (30.00~60.00m)

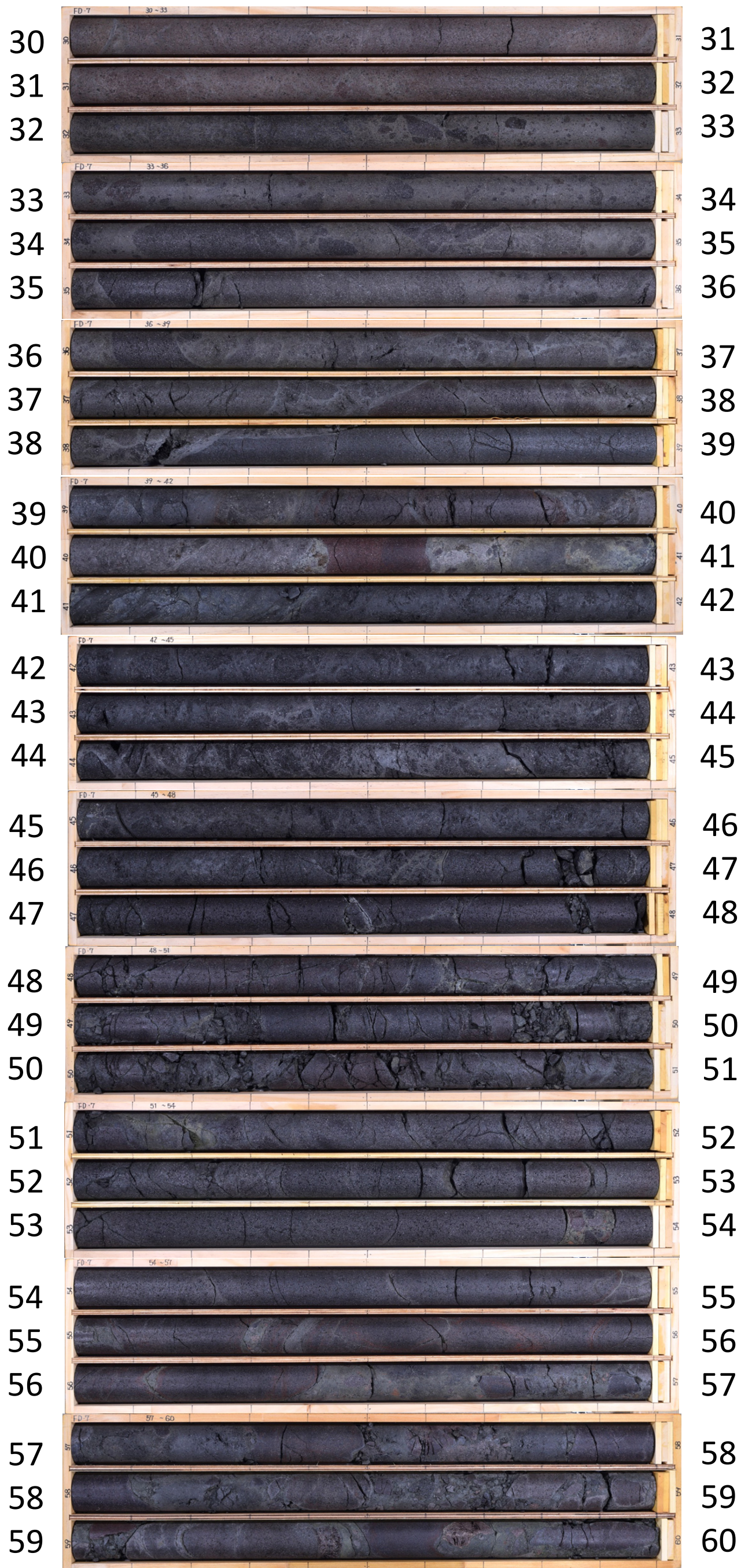

孔番：FD-7号孔

孔方位：90 孔傾斜：-45

0.950m - 4.000m

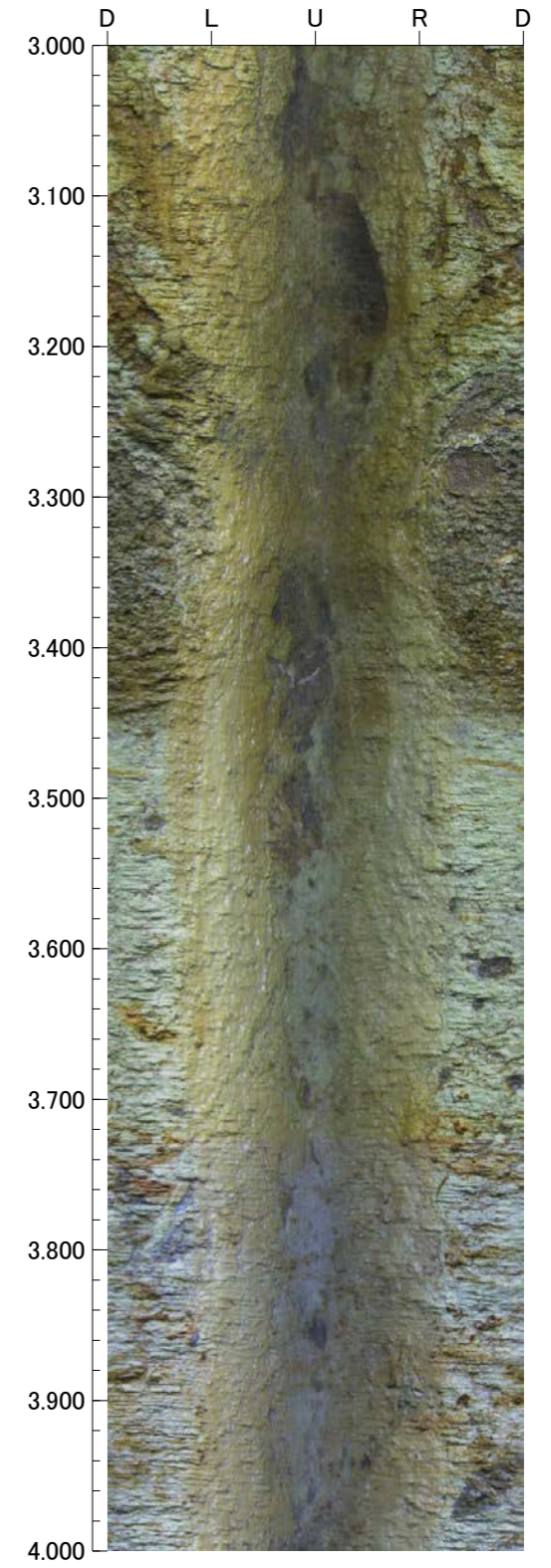
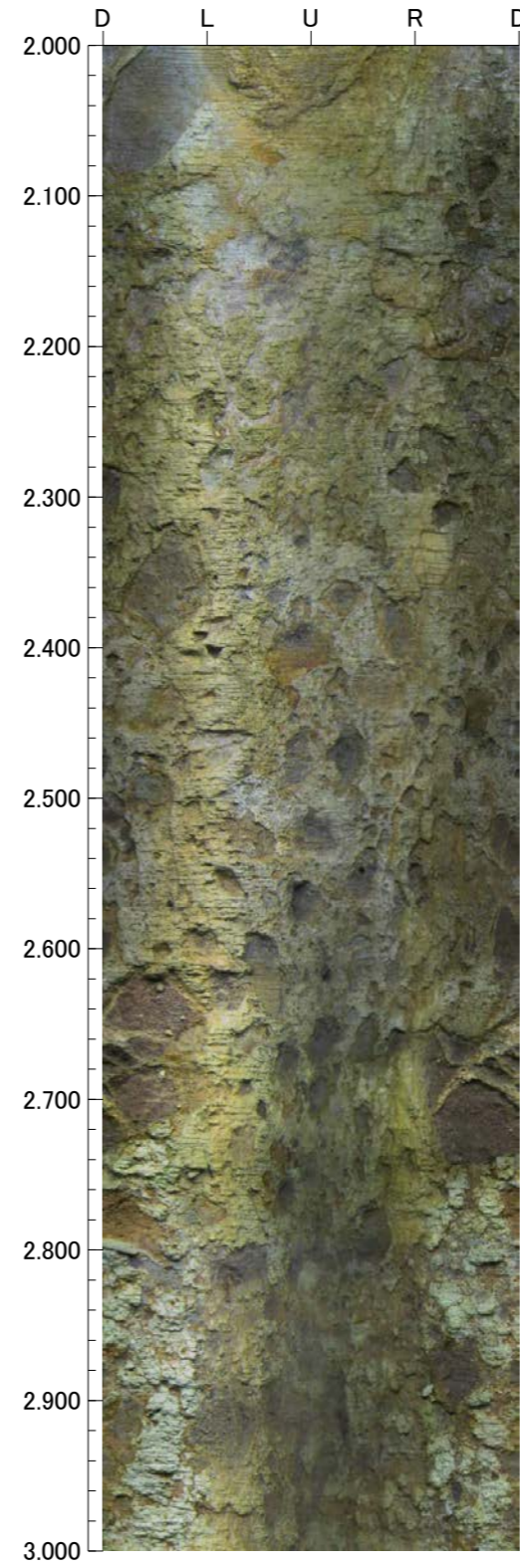
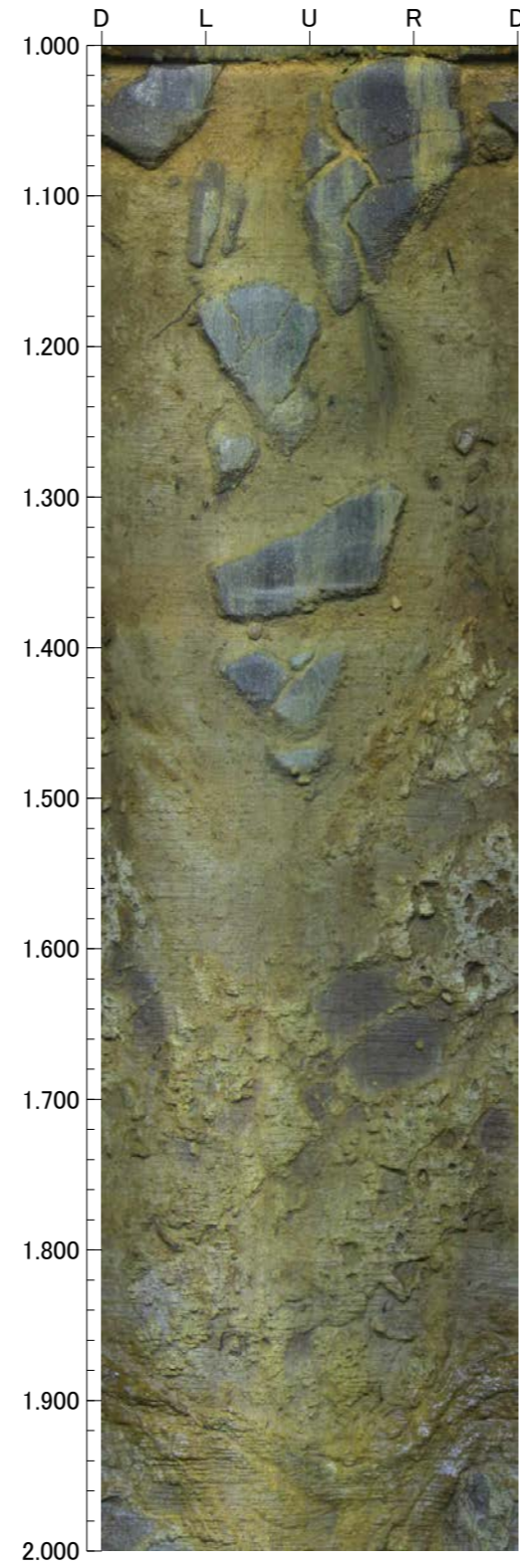
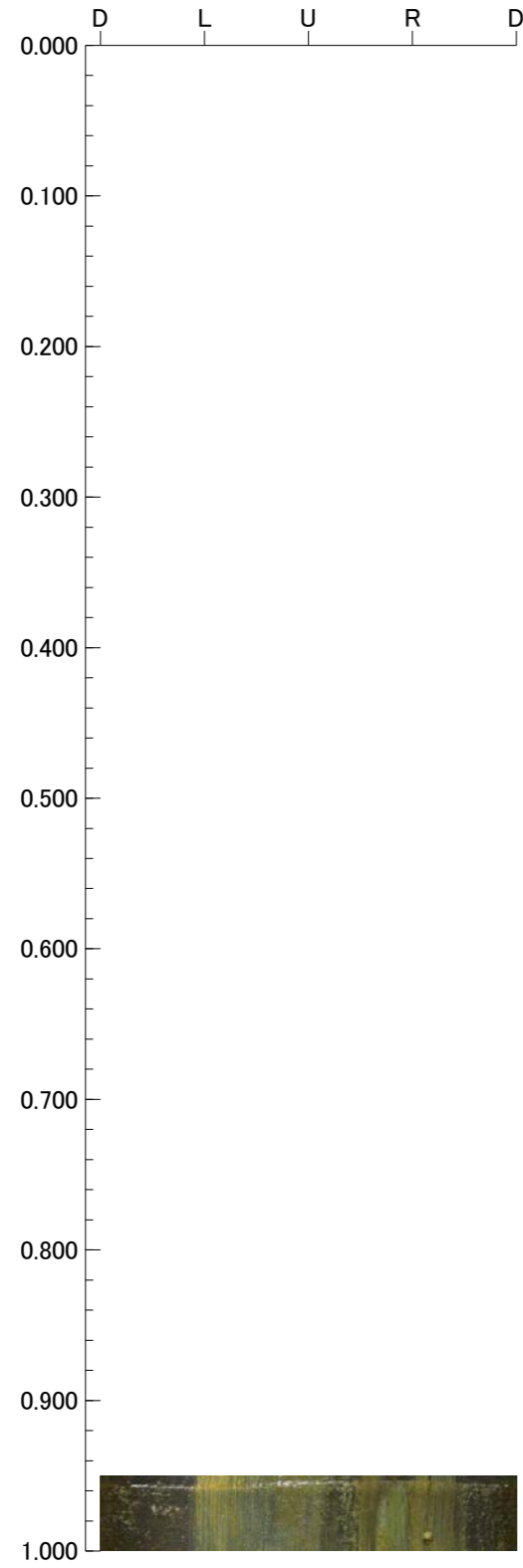

孔番：FD-7号孔

孔方位：90 孔傾斜：-45

4.000m - 8.000m

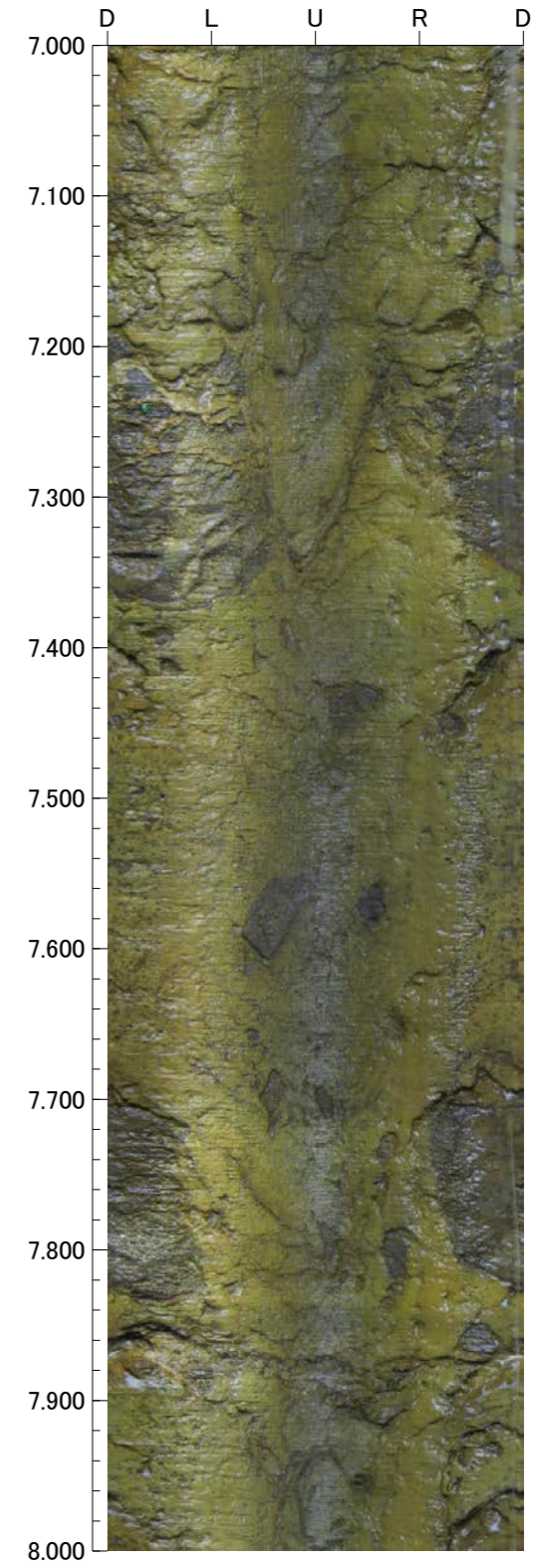
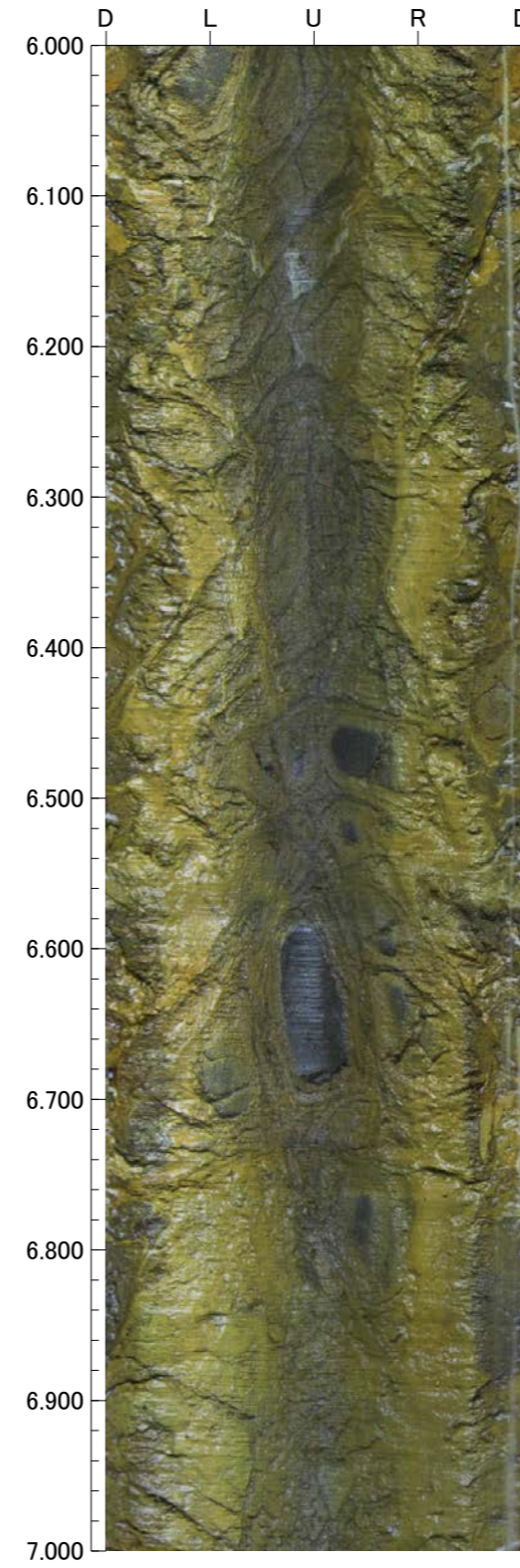
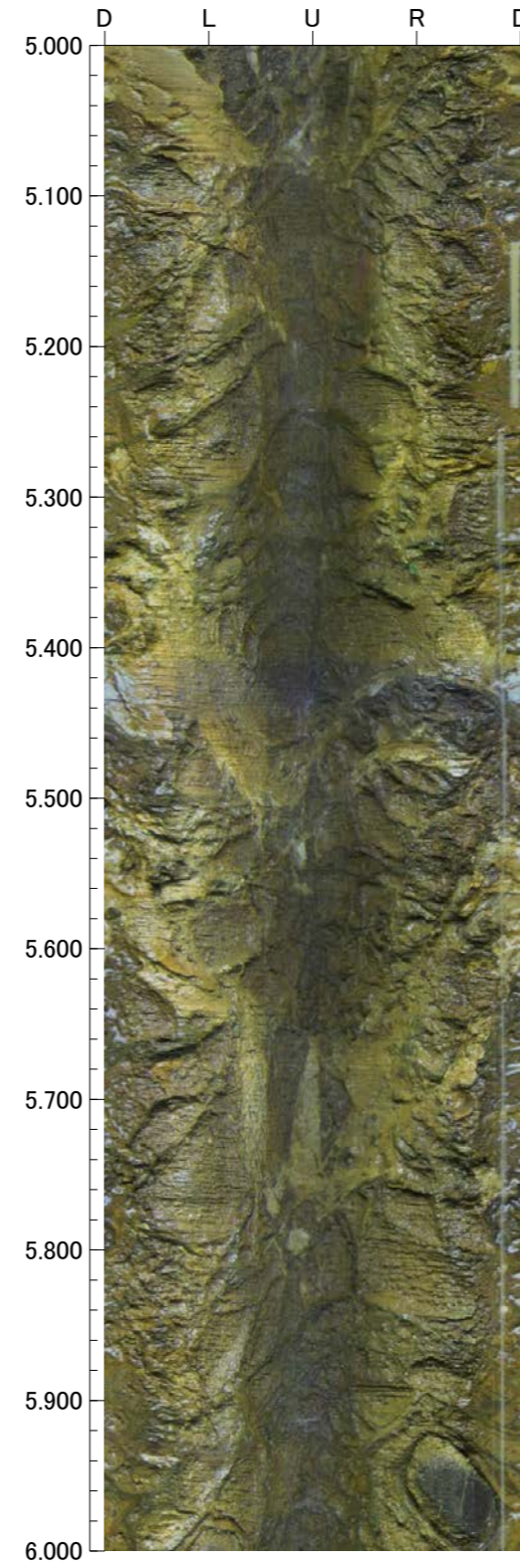
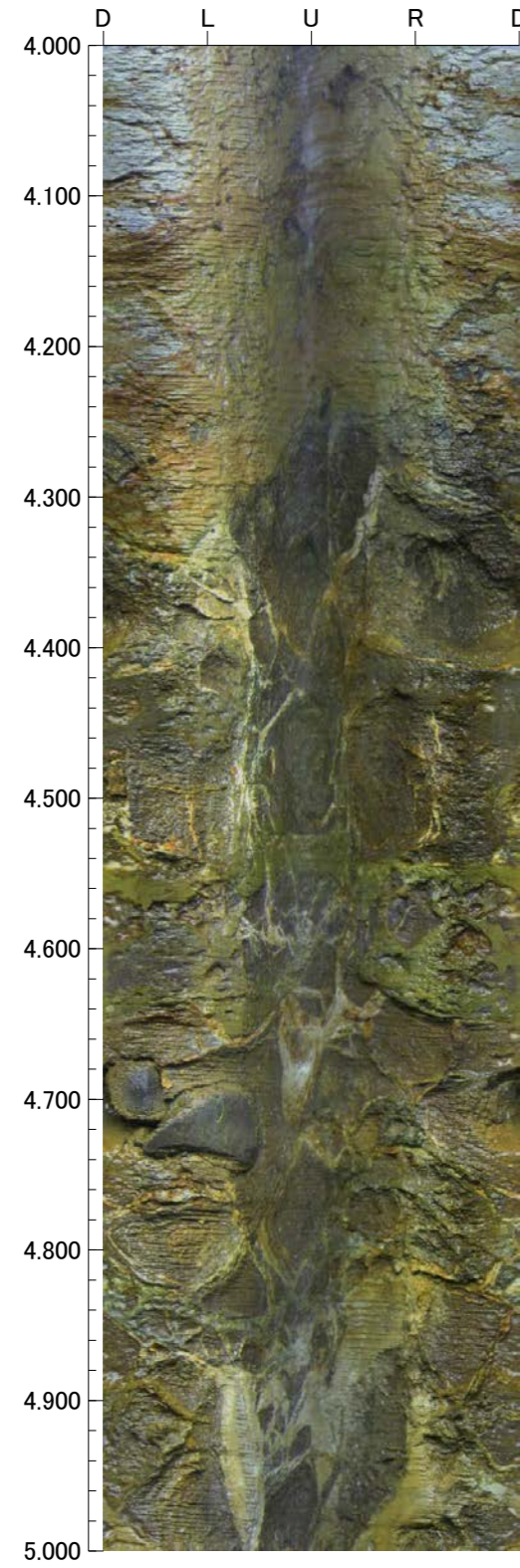

孔番：FD-7号孔

孔方位：90 孔傾斜：-45

8.000m - 12.000m

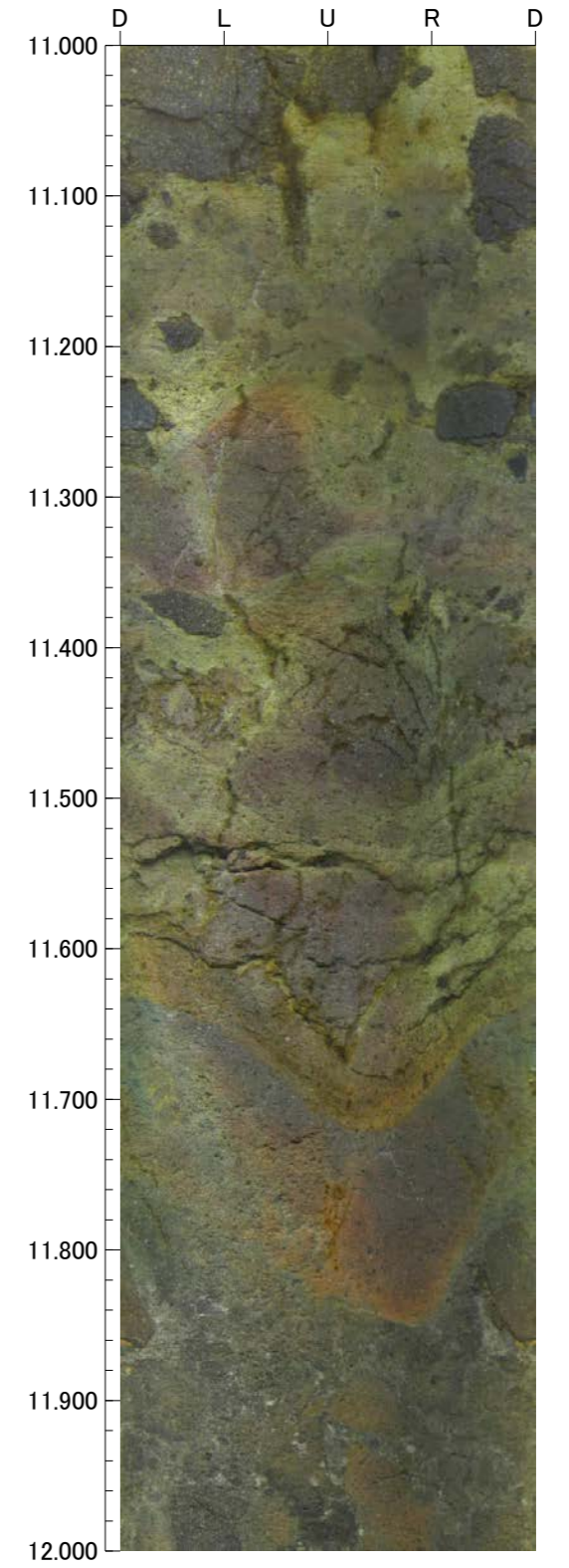
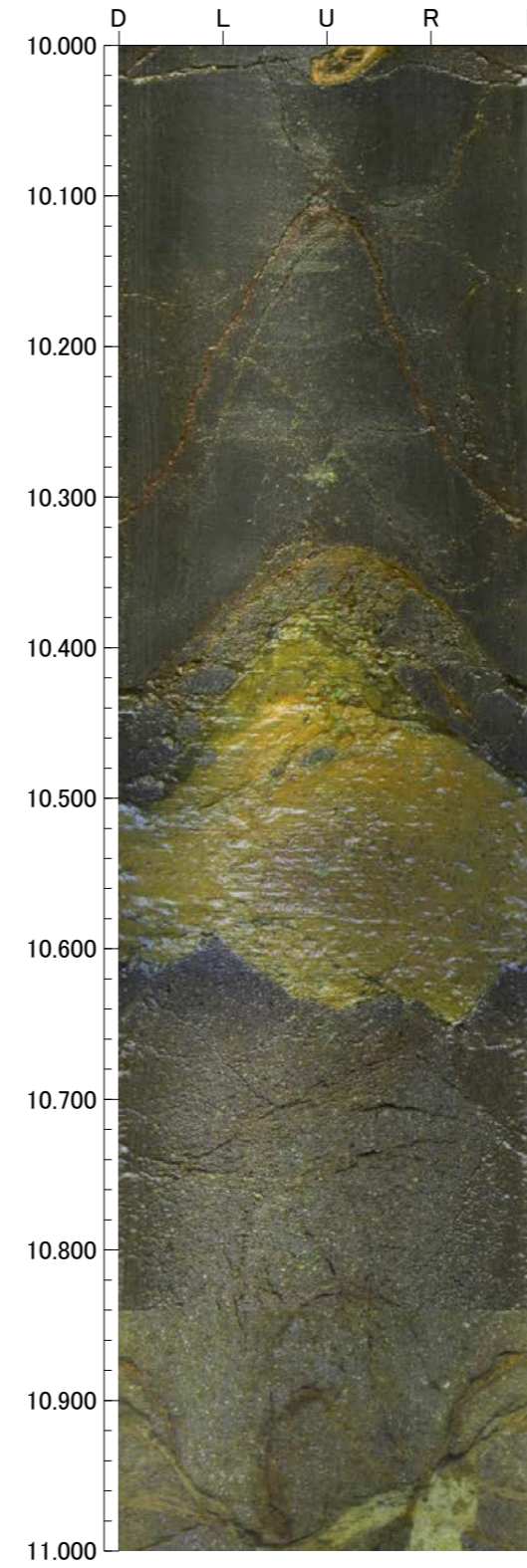
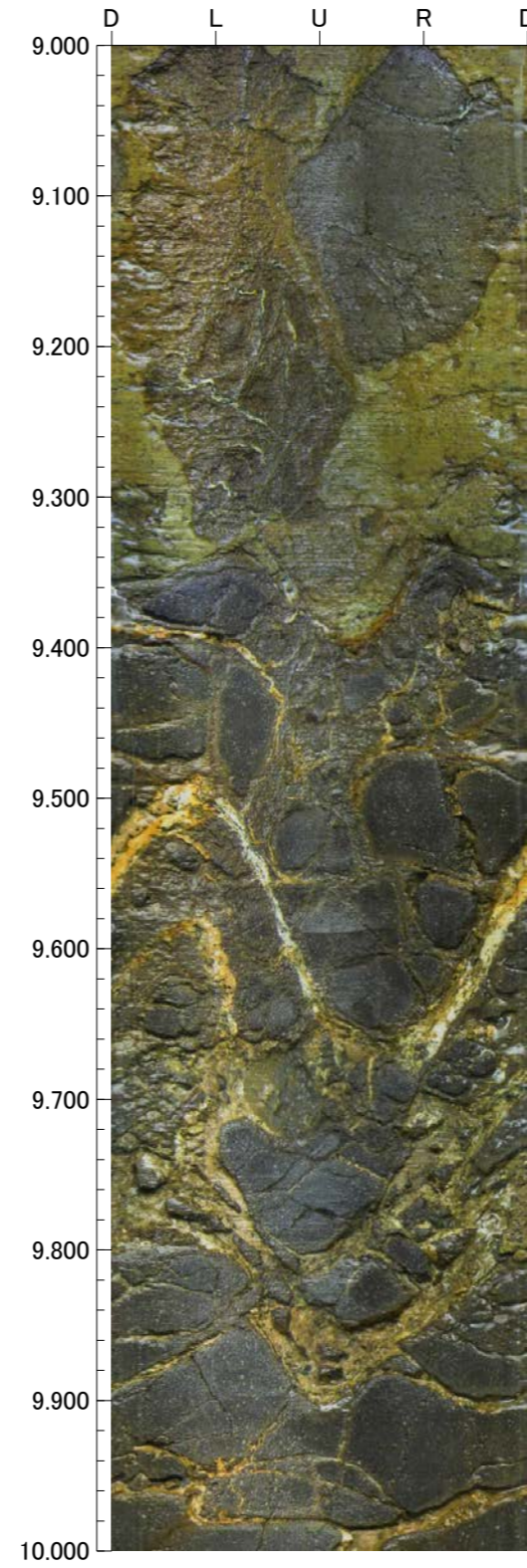
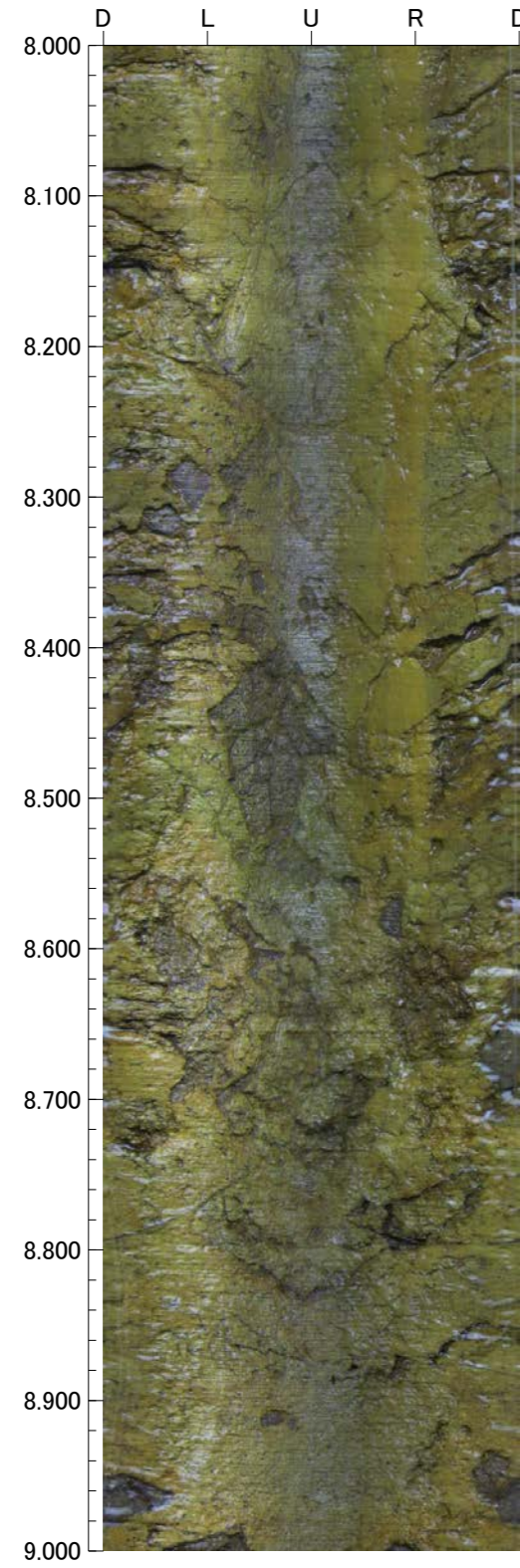

孔番：FD-7号孔

孔方位：90 孔傾斜：-45

12.000m - 16.000m

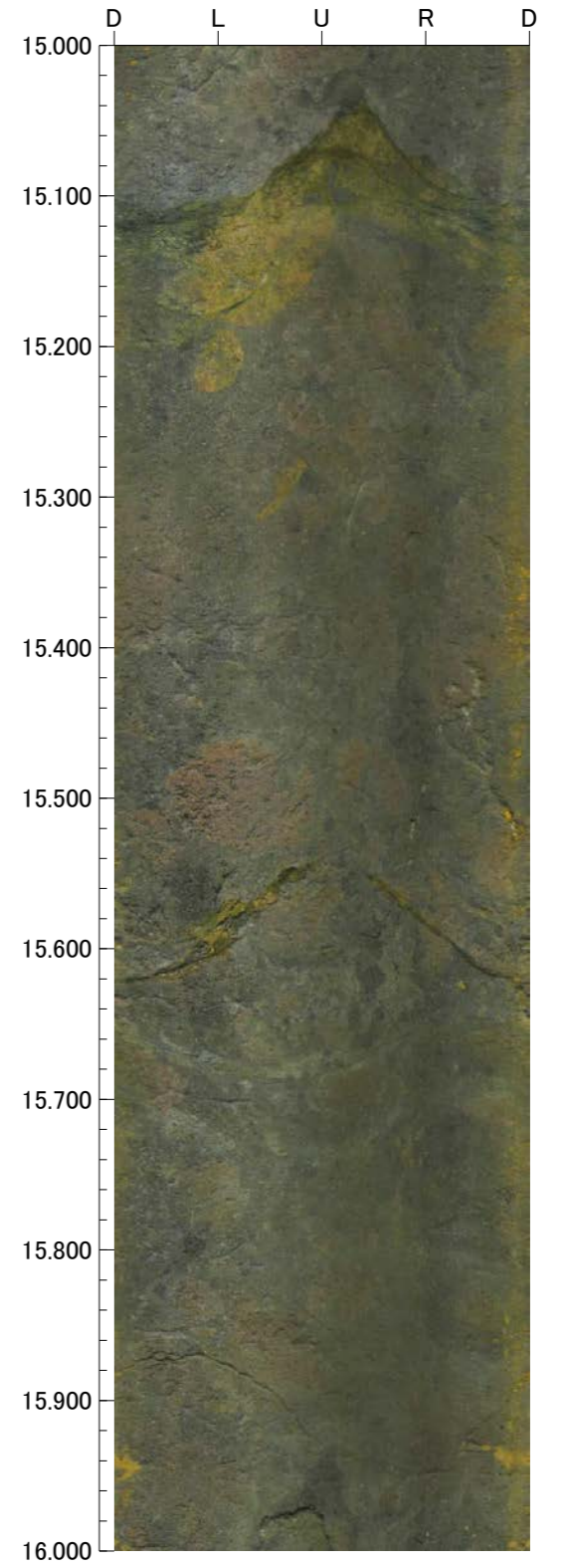
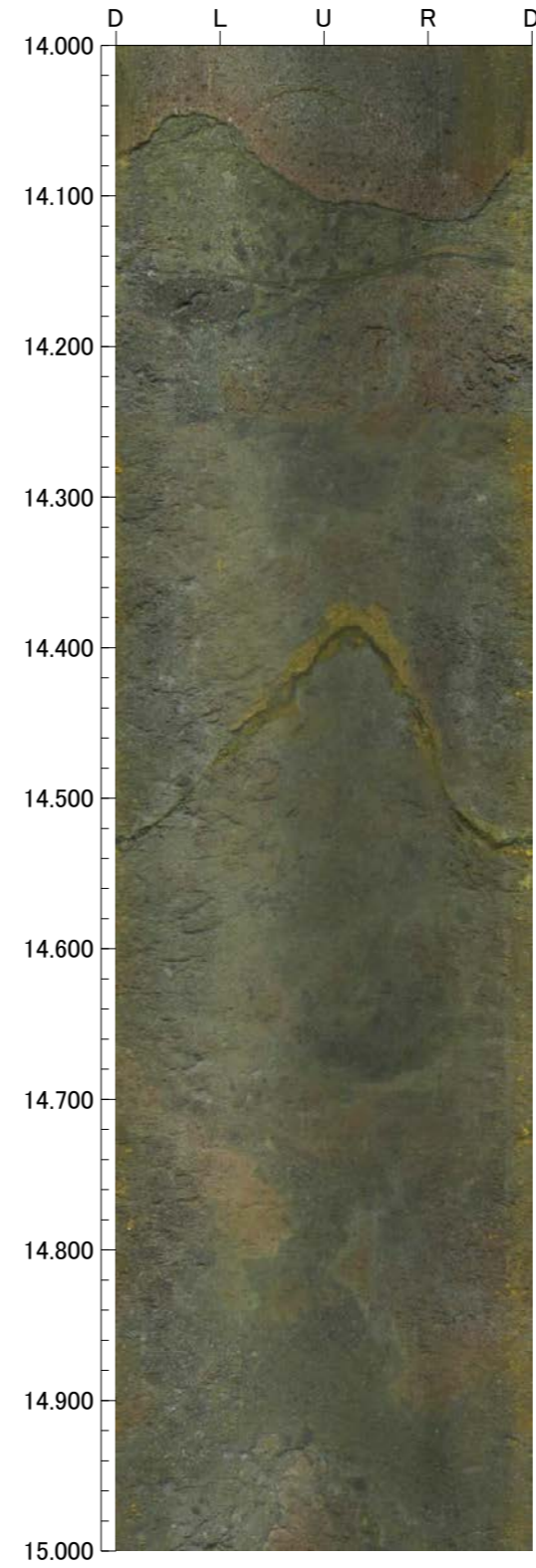
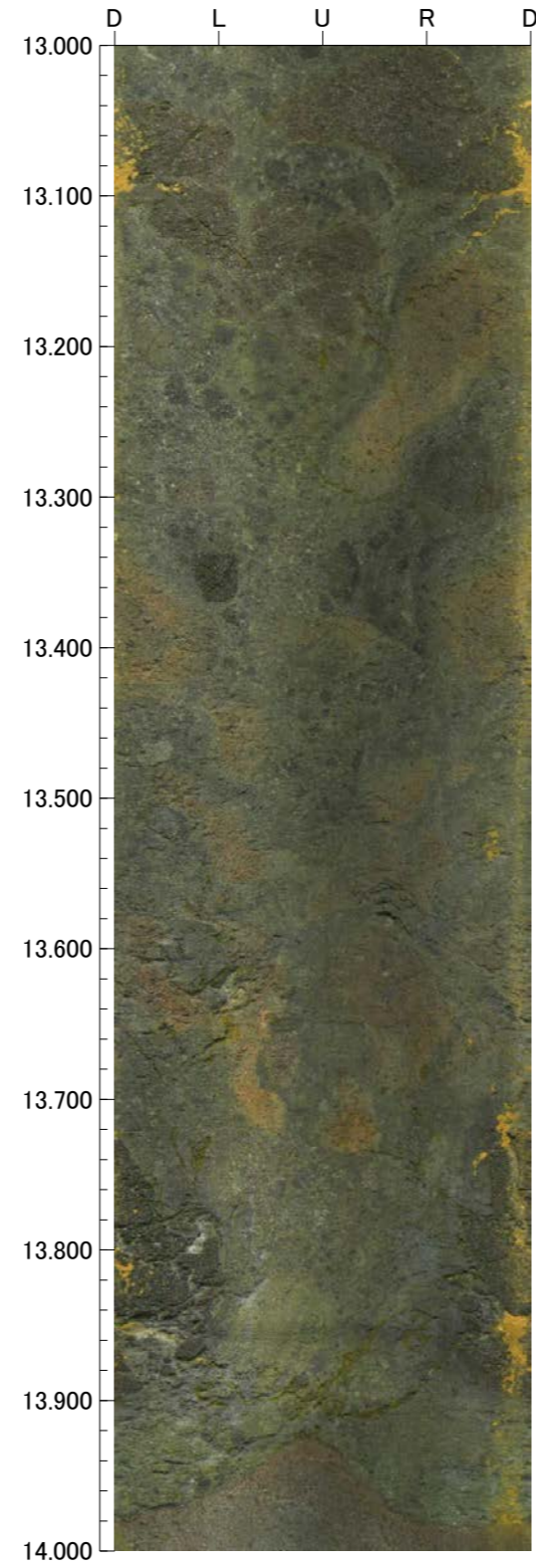
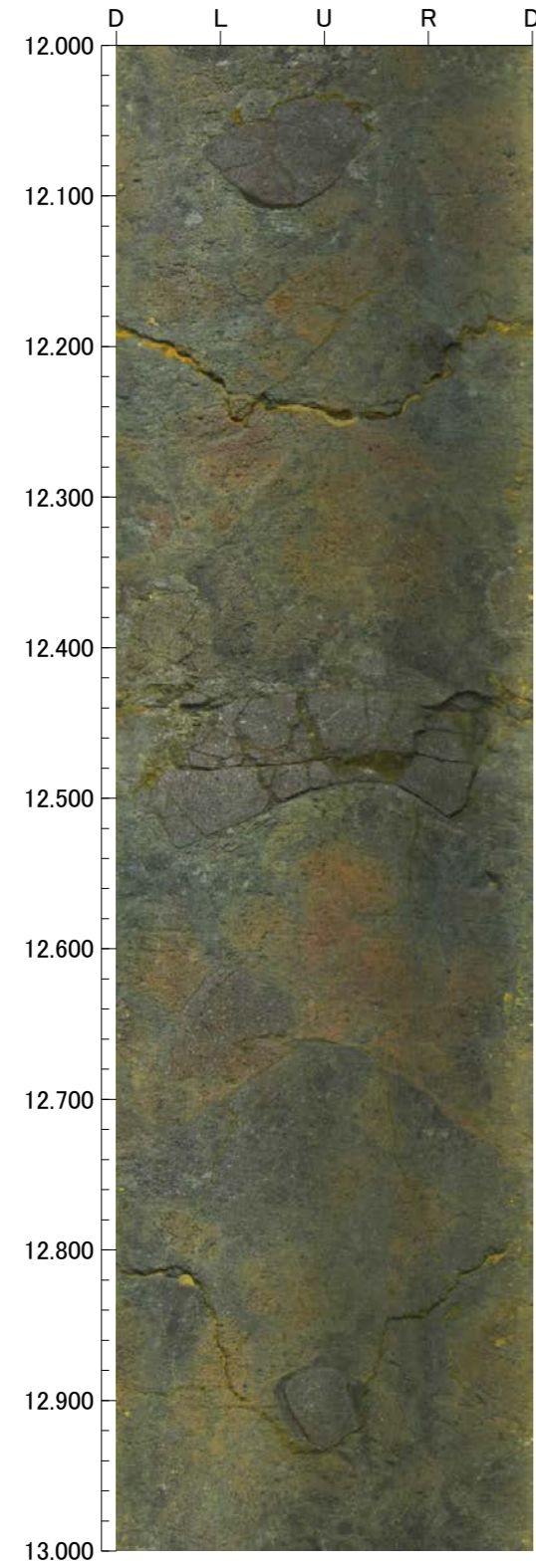

孔番：FD-7号孔

孔方位：90 孔傾斜：-45

16.000m - 20.000m

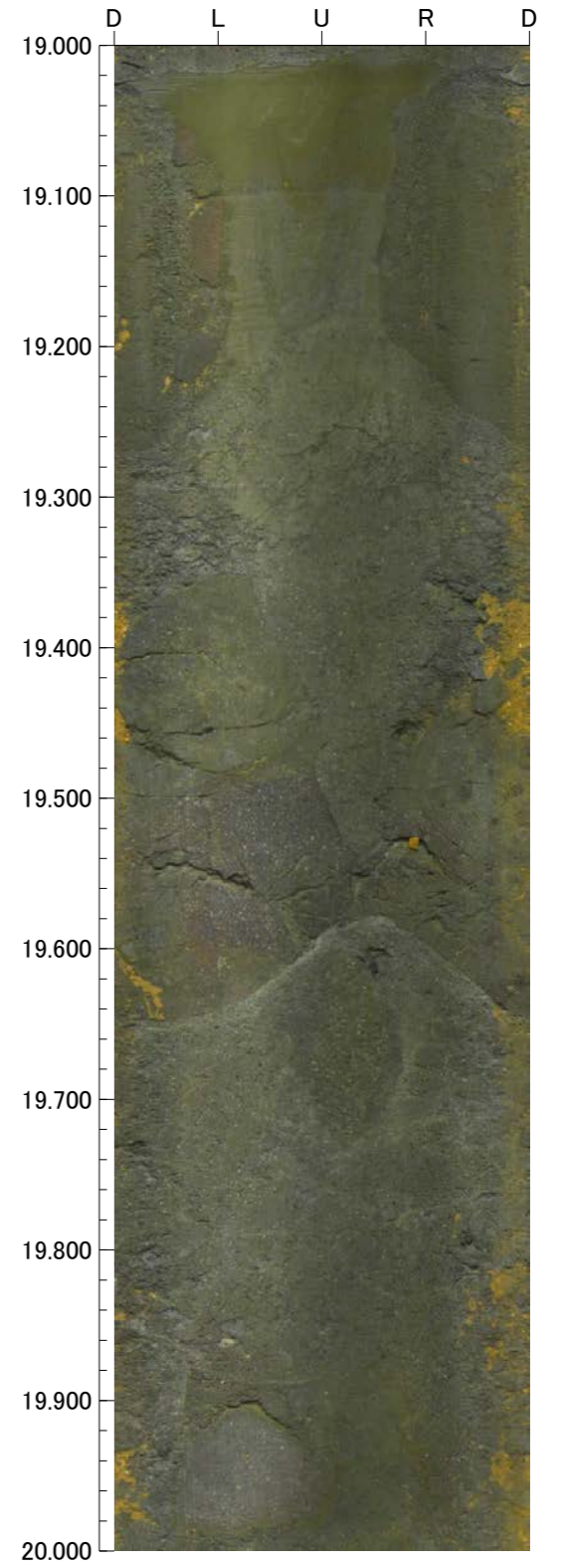
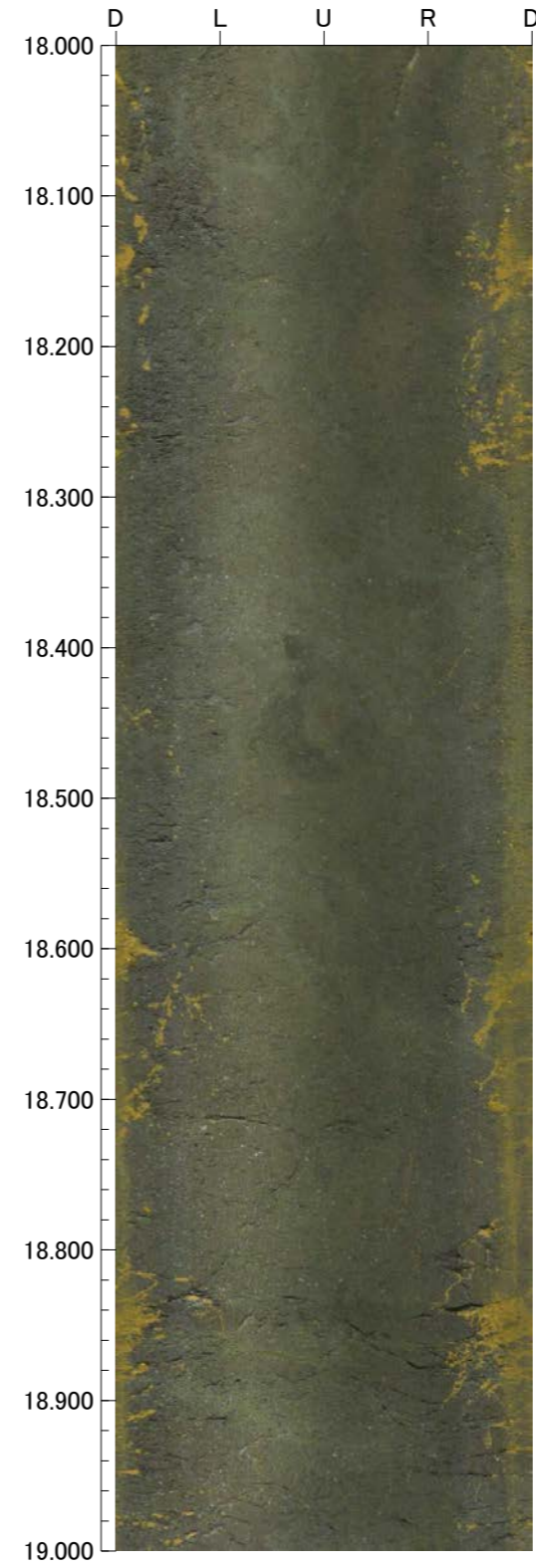
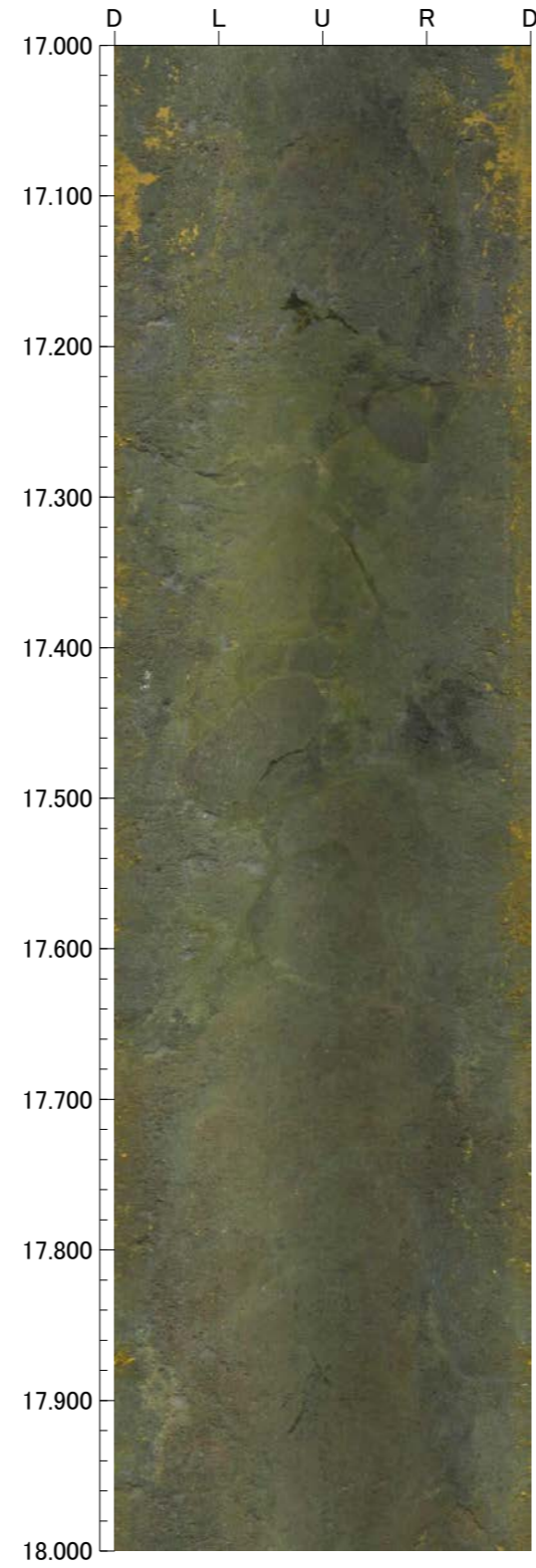
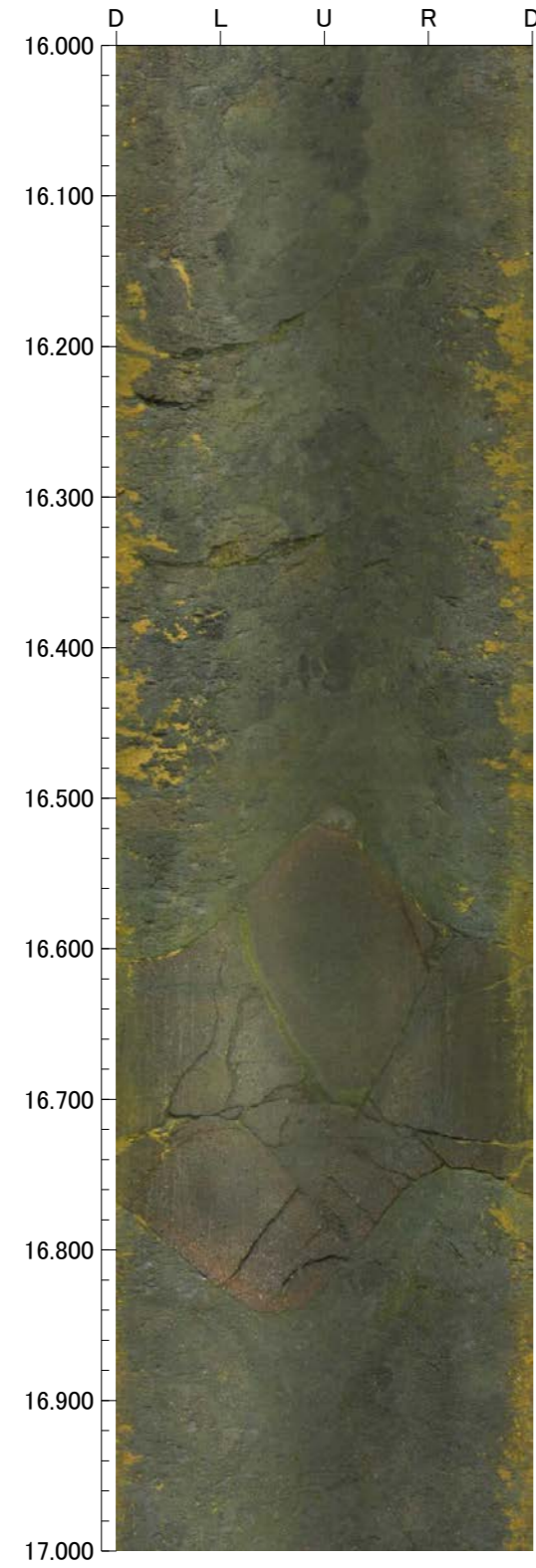



孔番：FD-7号孔

孔方位：90 孔傾斜：-45

20.000m - 24.000m

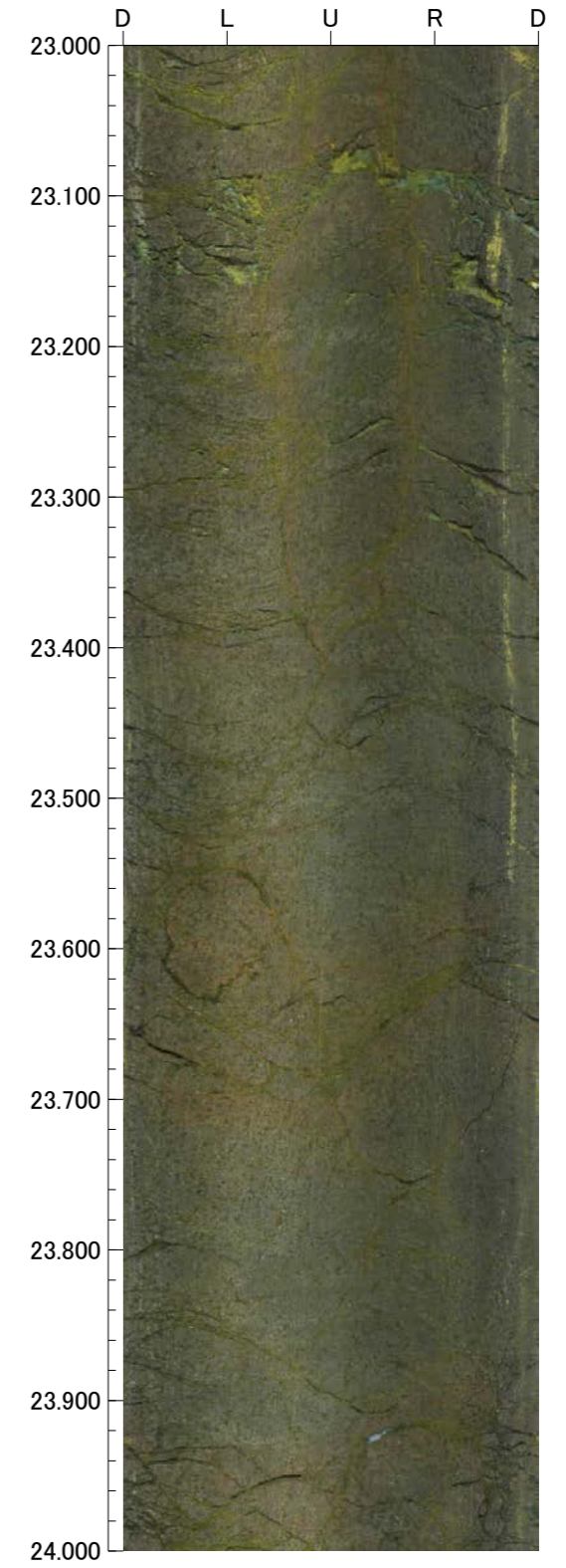
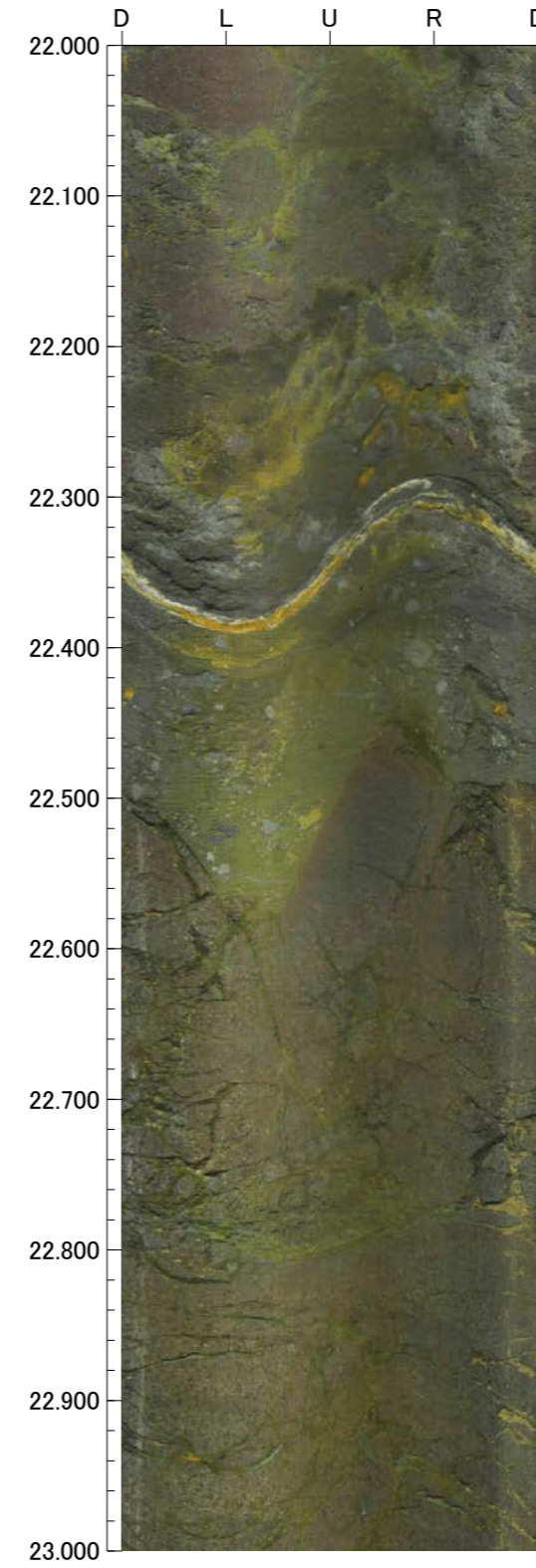
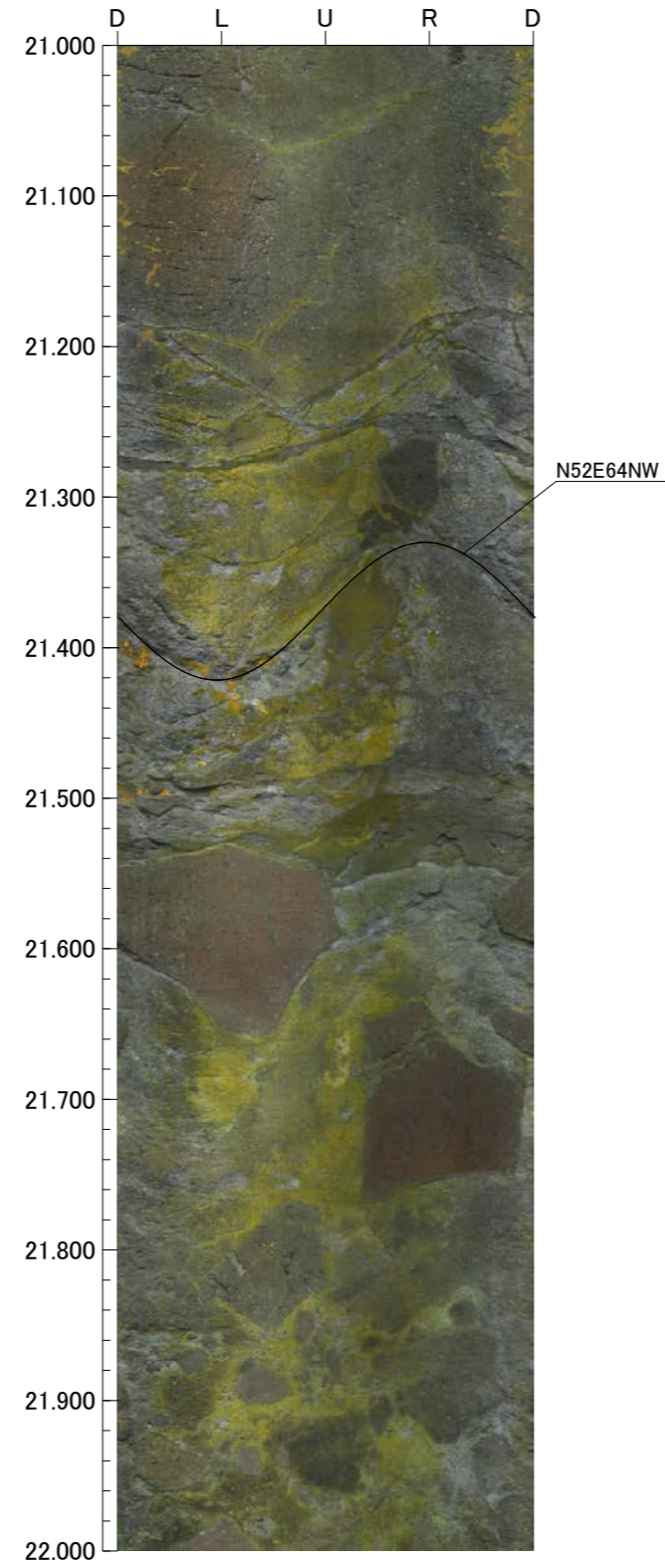
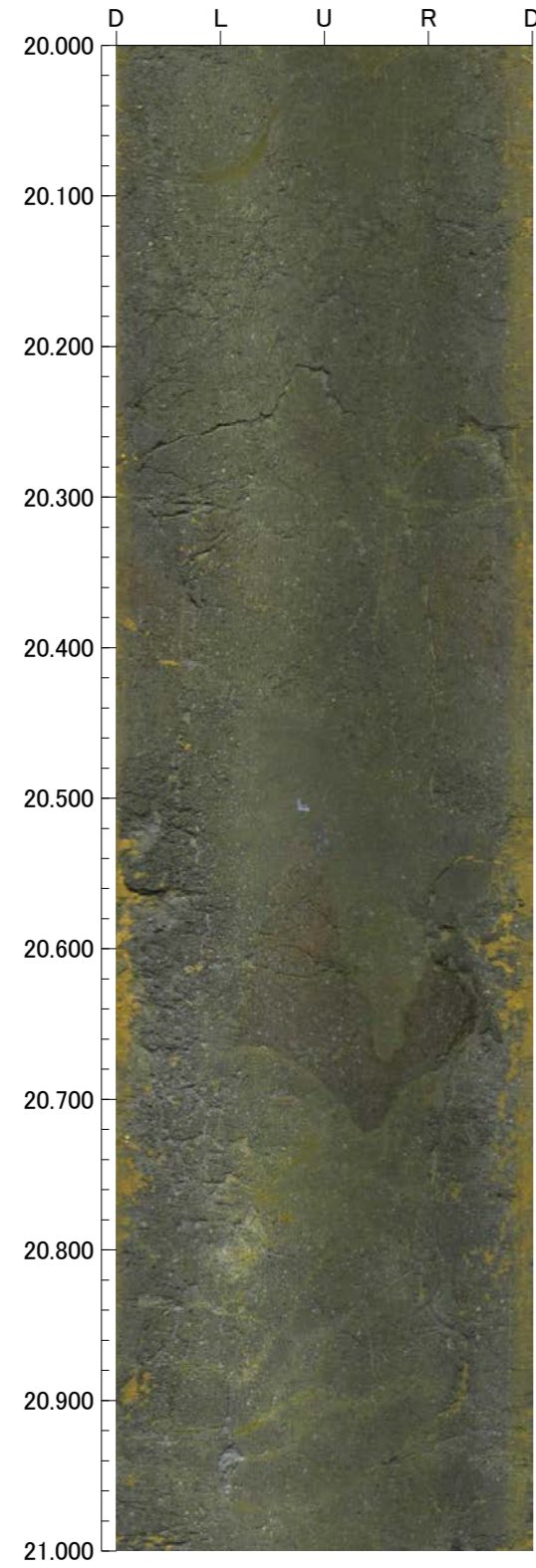

孔番：FD-7号孔

孔方位：90 孔傾斜：-45

24.000m - 28.000m

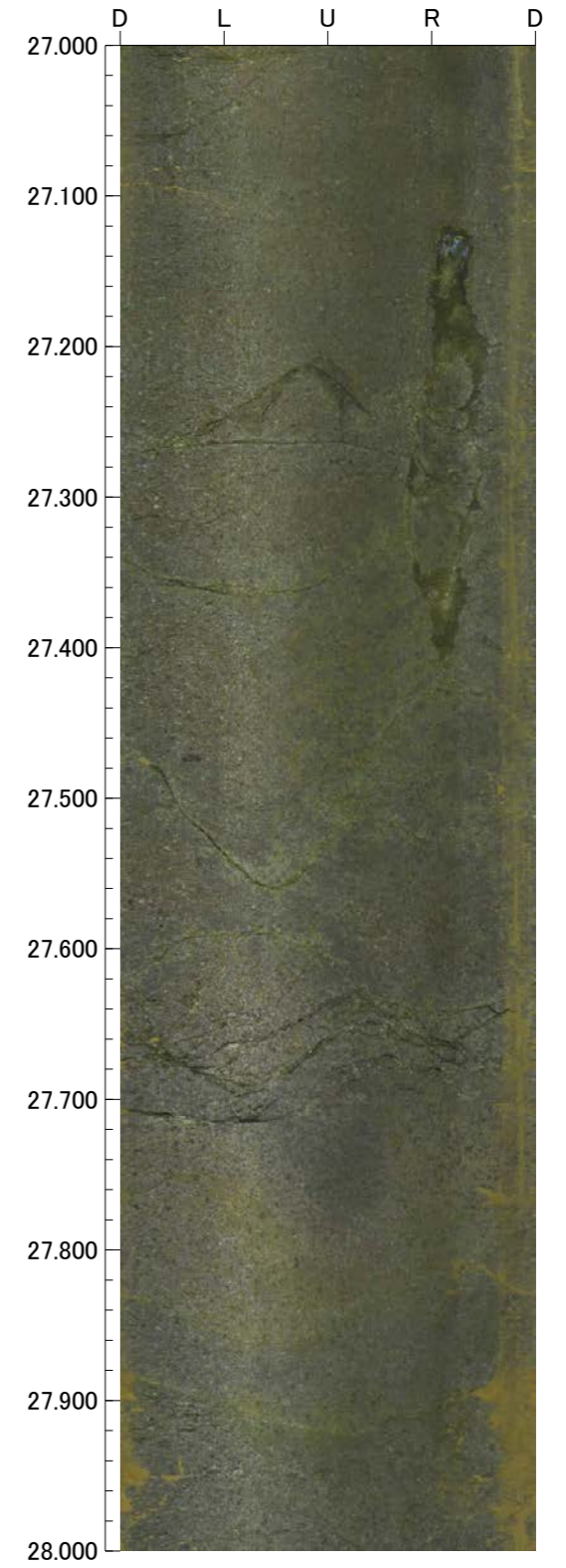
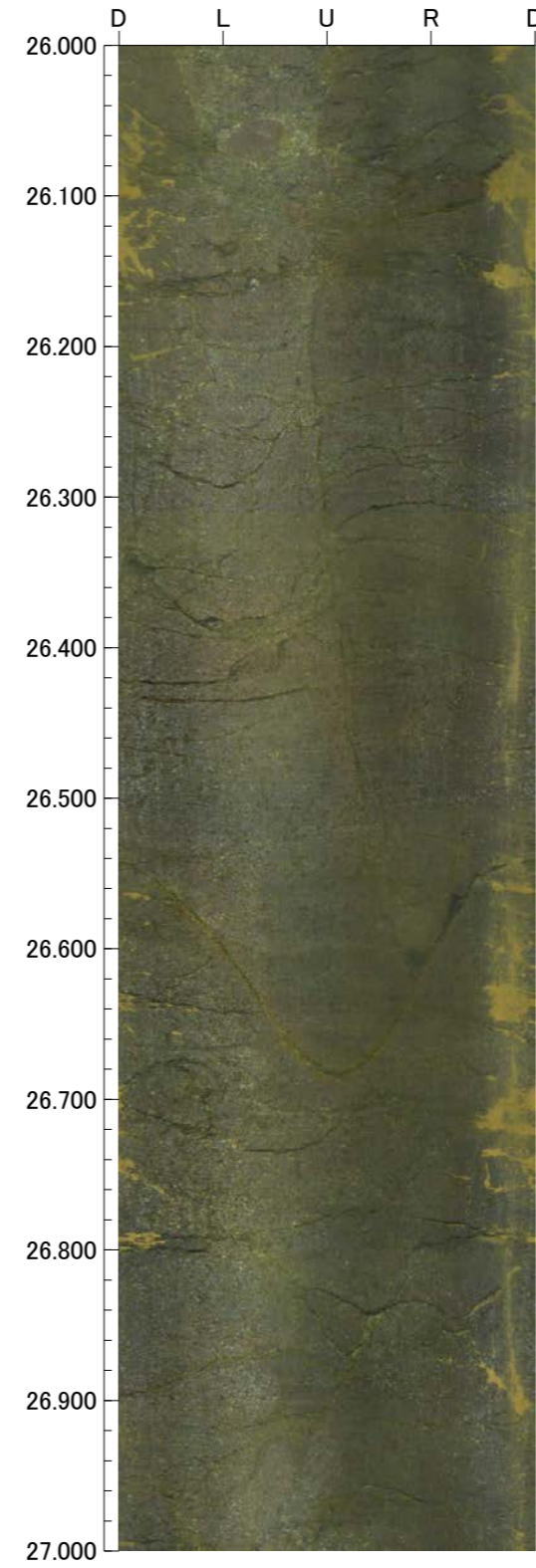
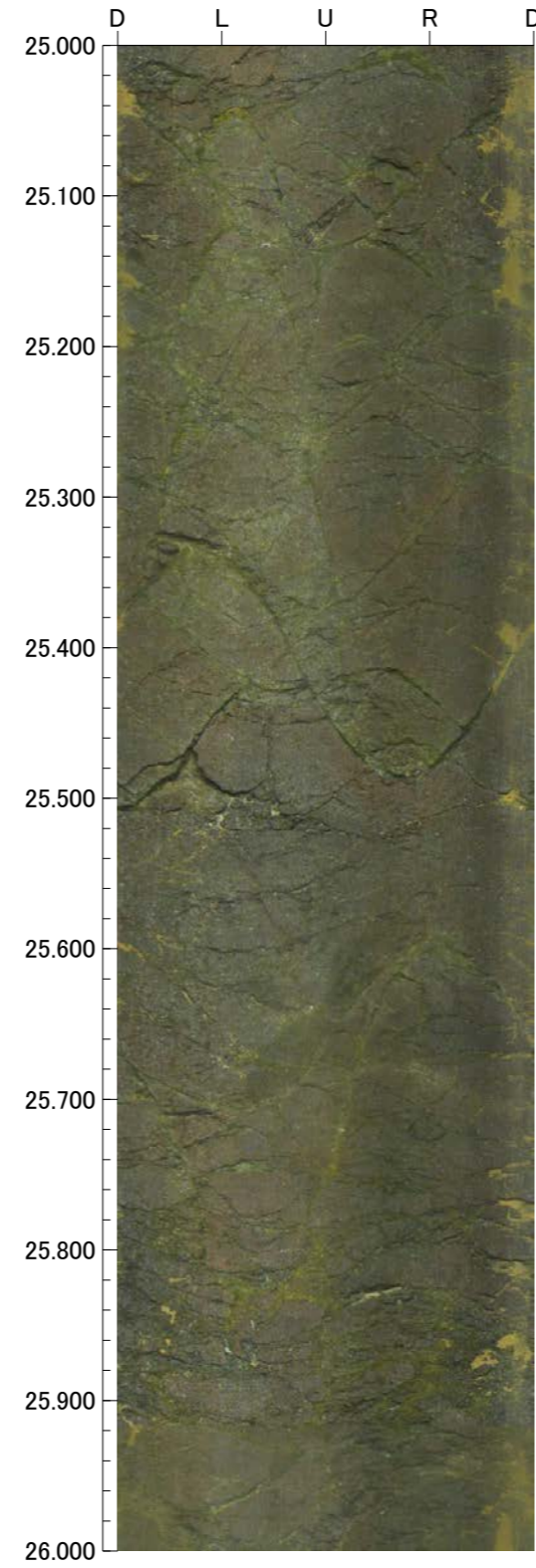
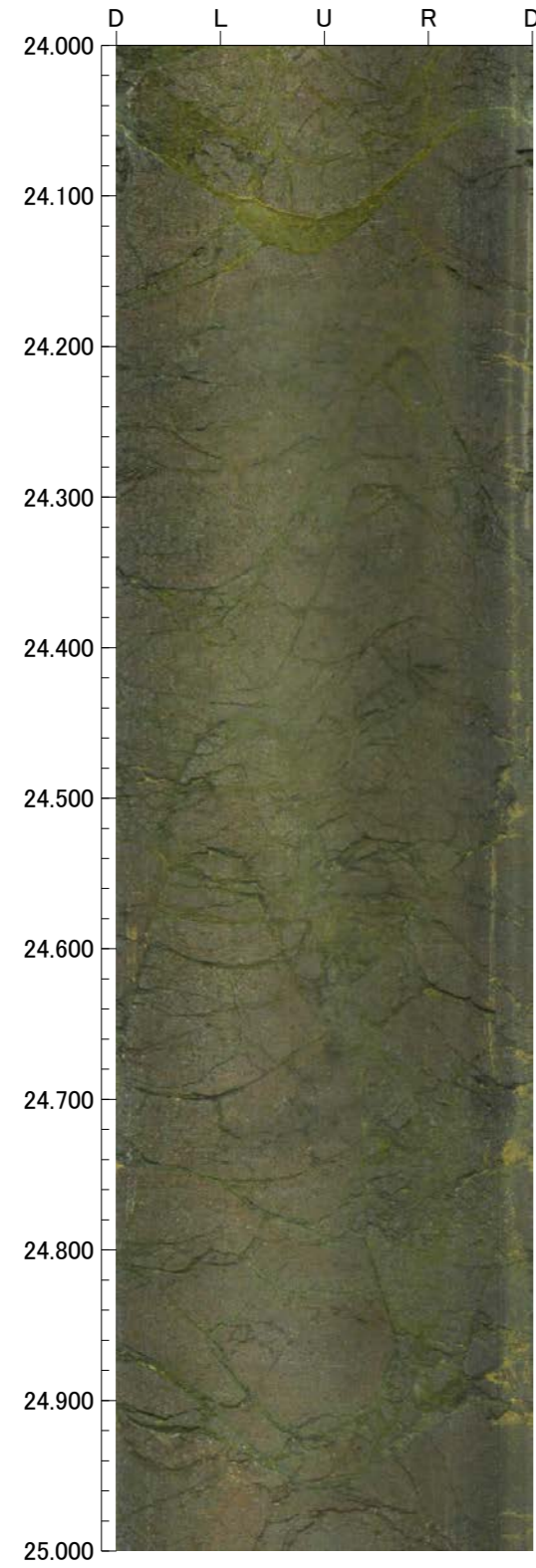

孔番：FD-7号孔

孔方位：90 孔傾斜：-45

28.000m - 32.000m

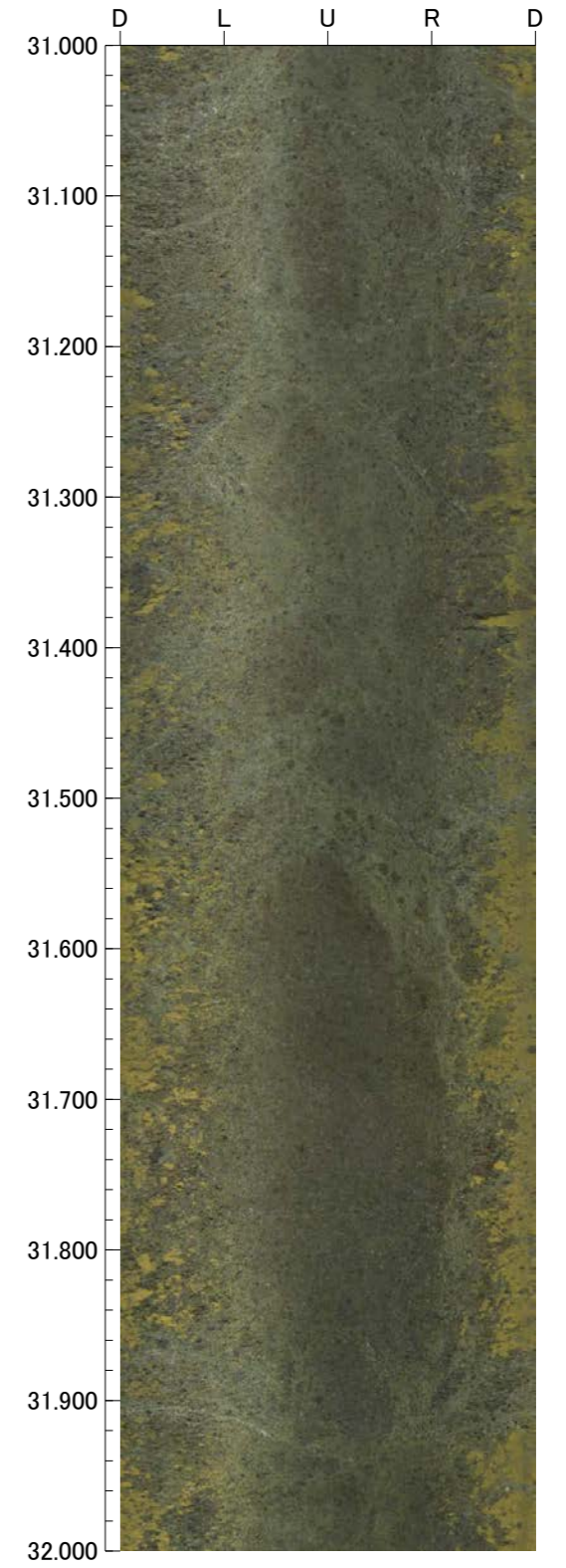
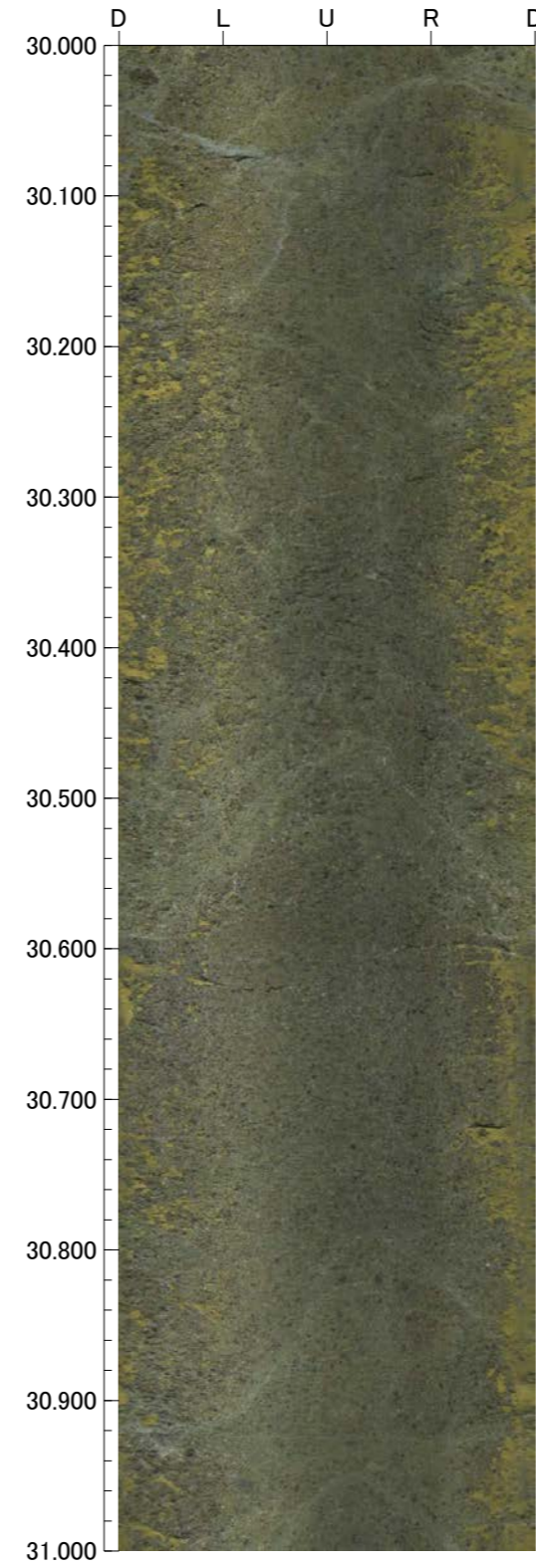
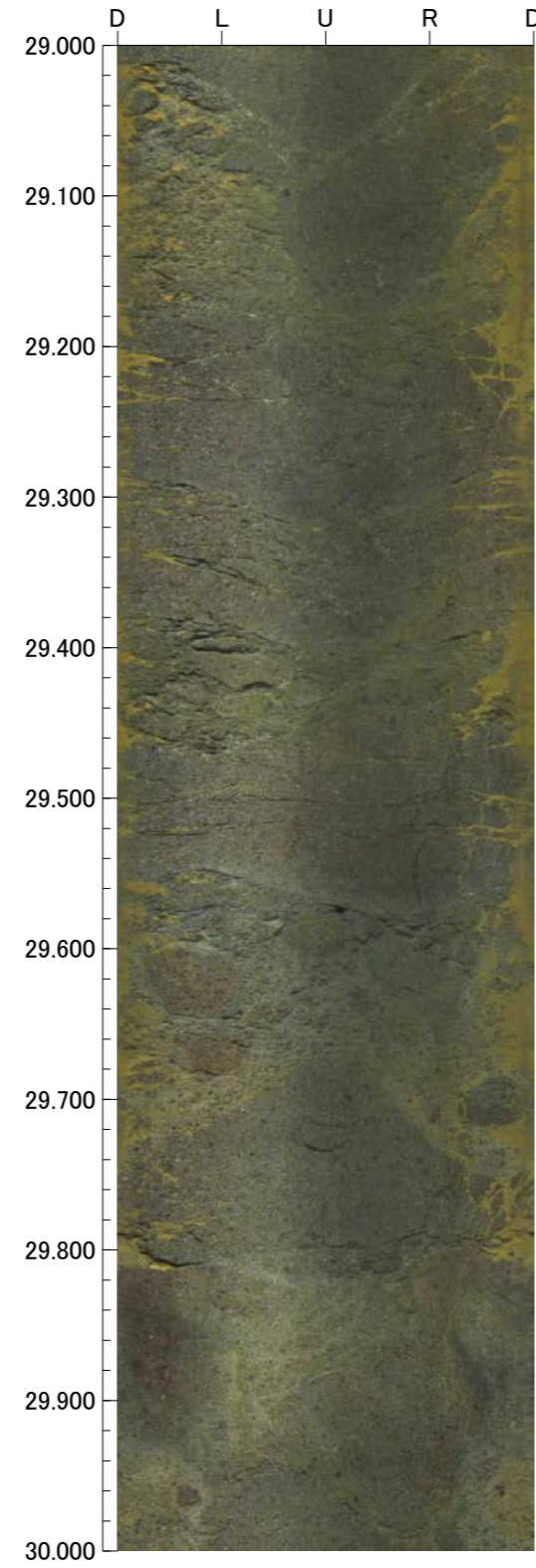
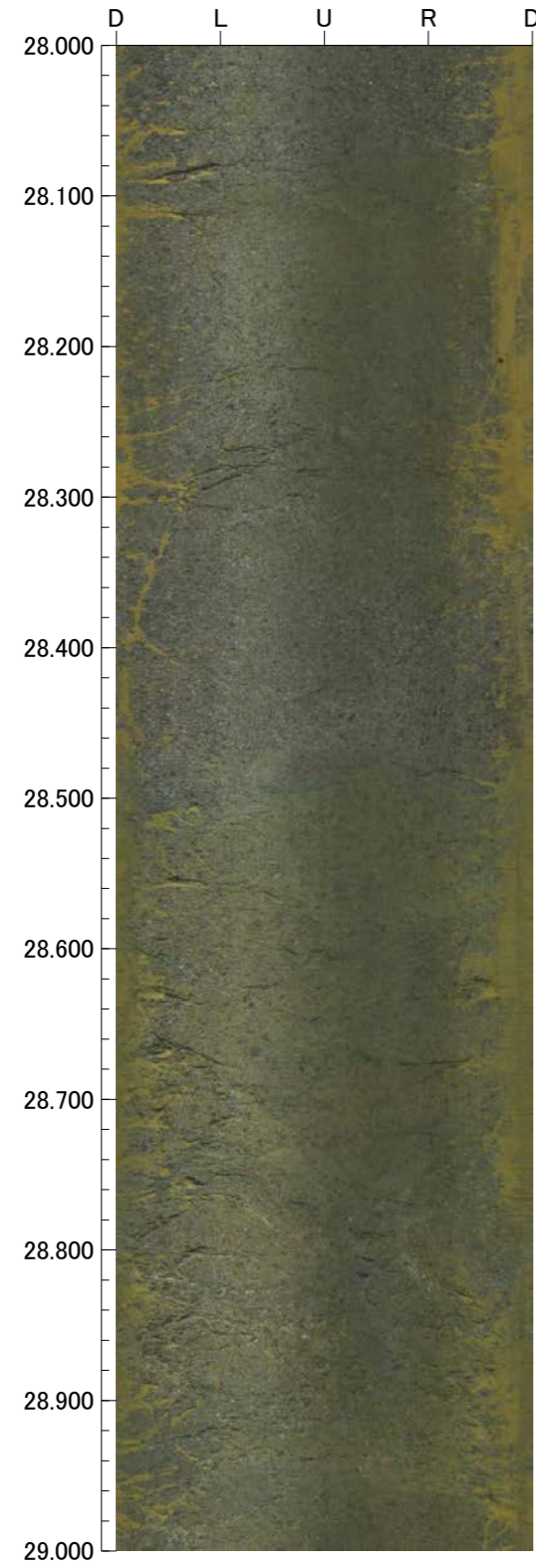

孔番：FD-7号孔

孔方位：90 孔傾斜：-45

32.000m - 36.000m

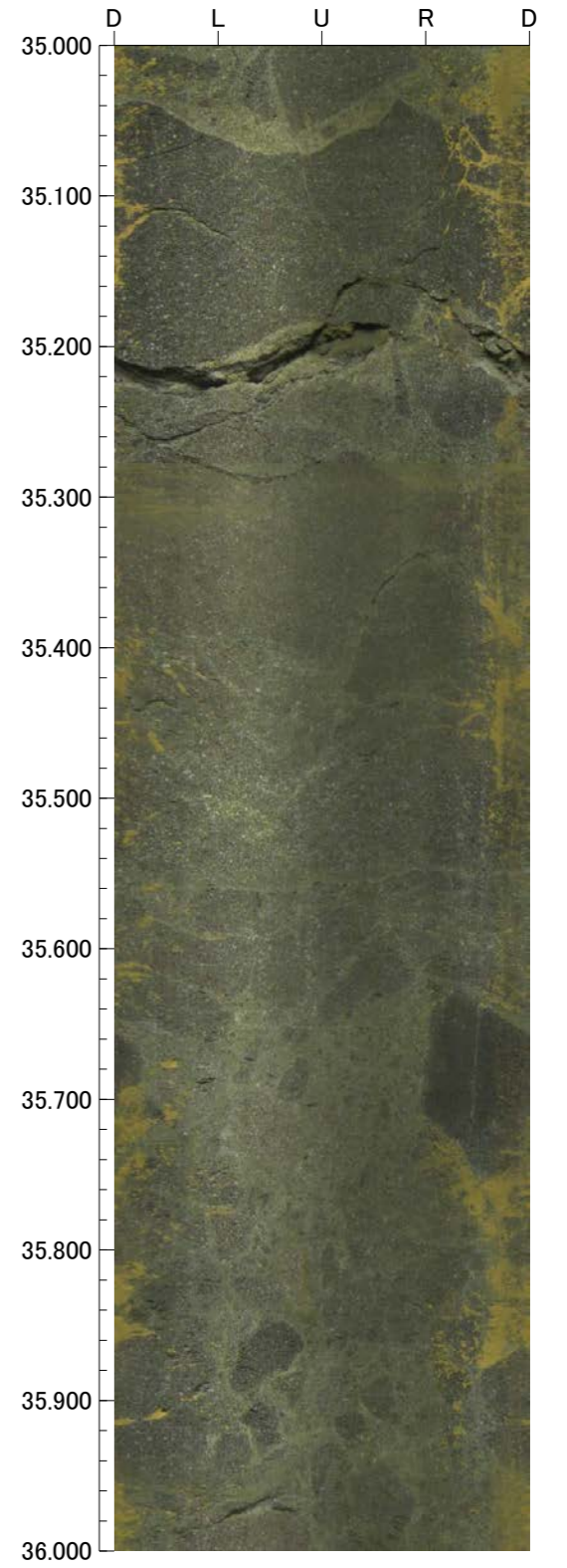
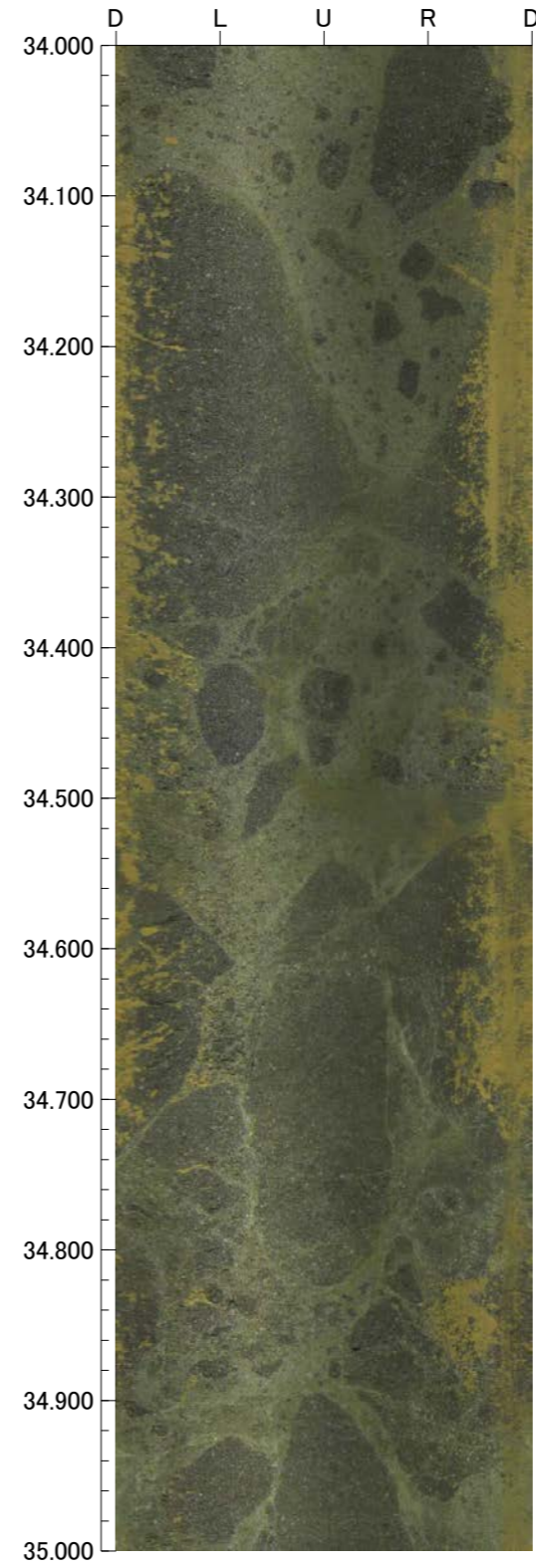
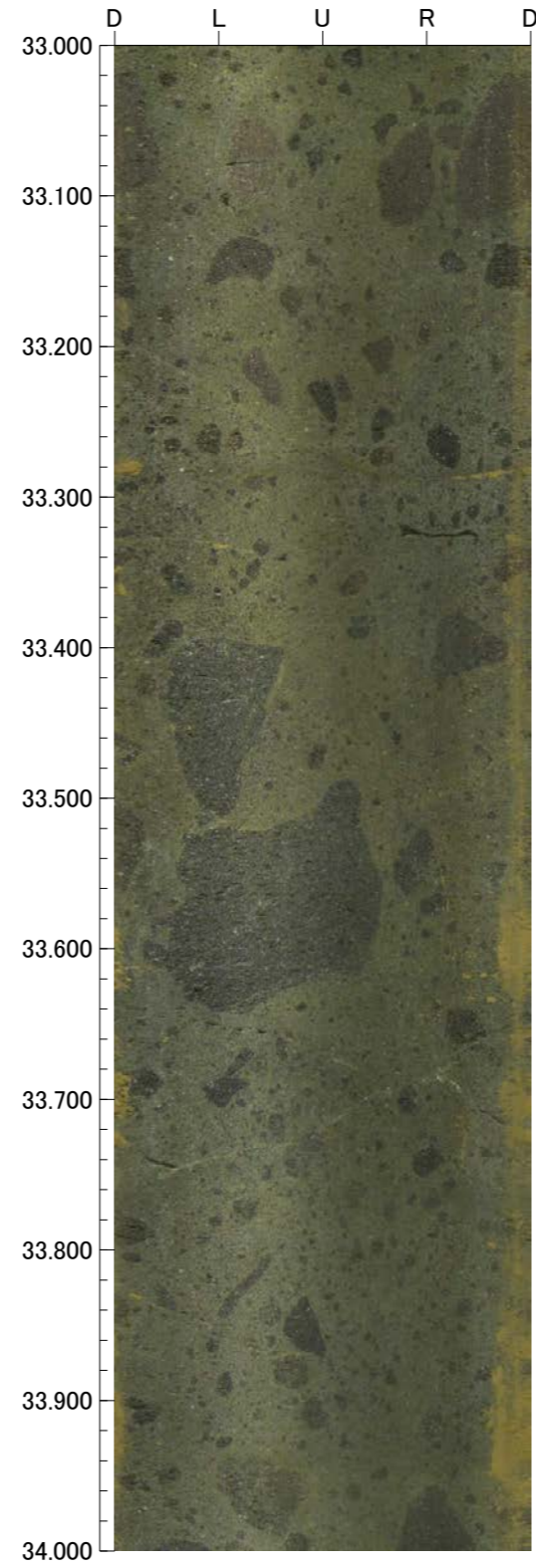
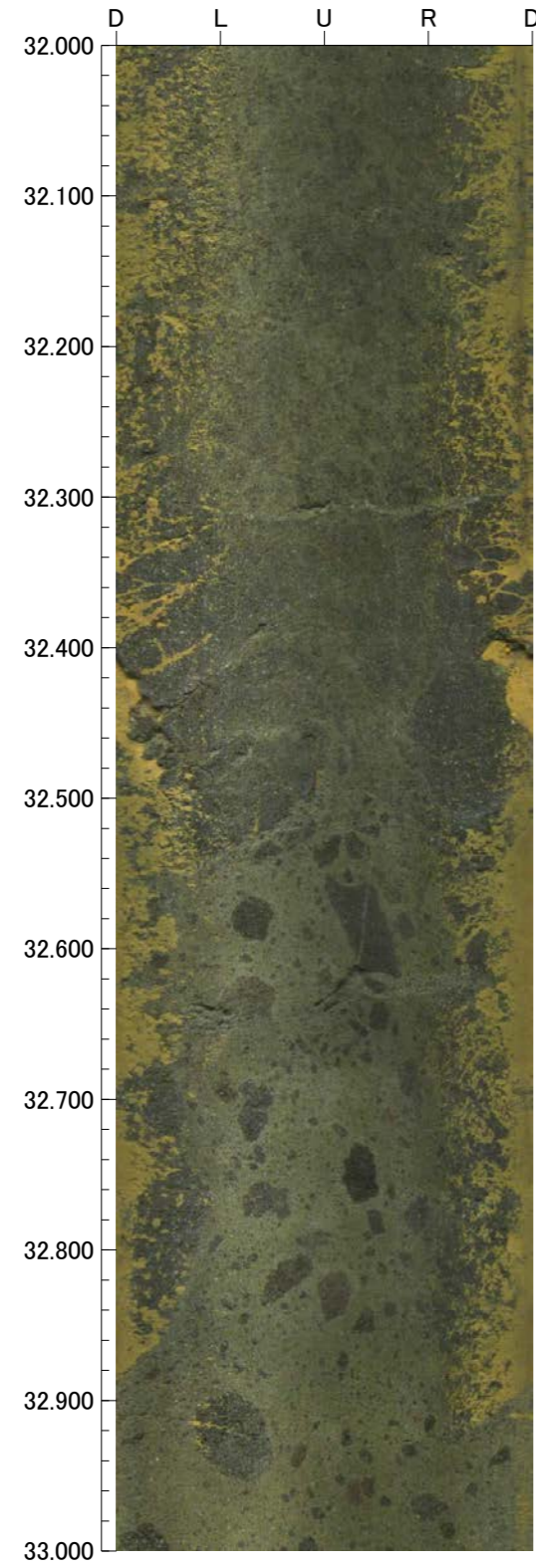

孔番：FD-7号孔

孔方位：90 孔傾斜：-45

36.000m - 40.000m

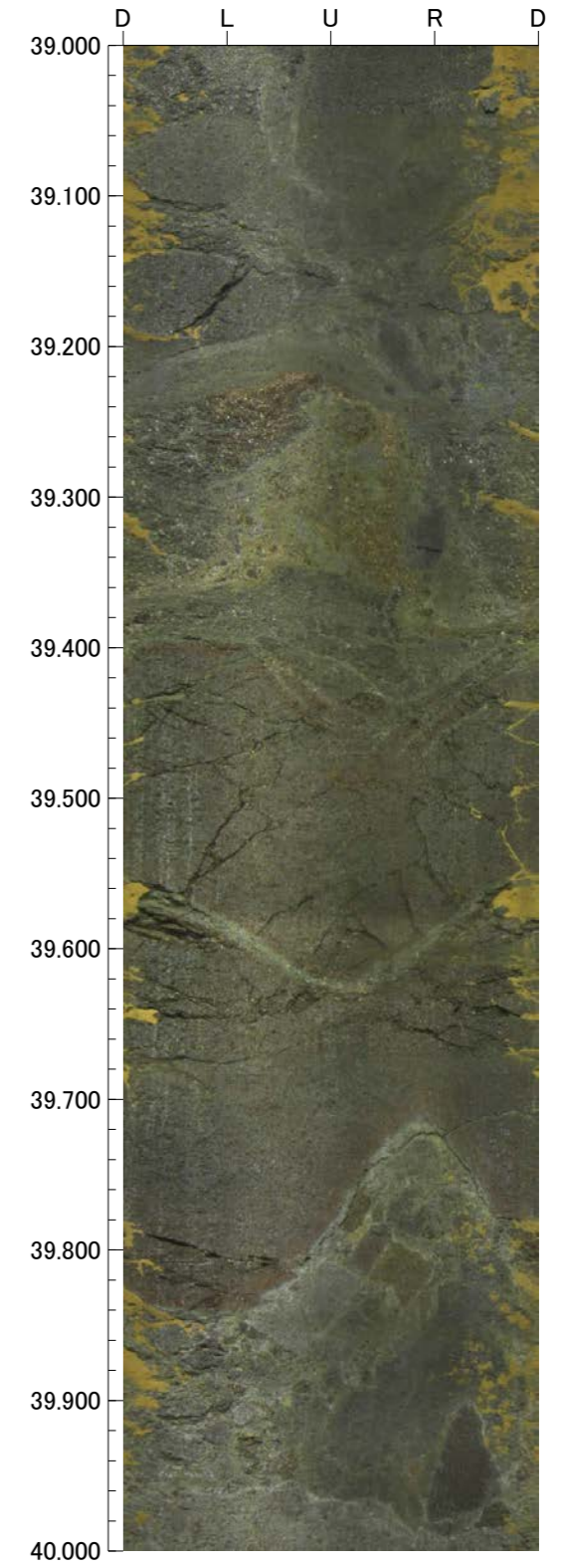
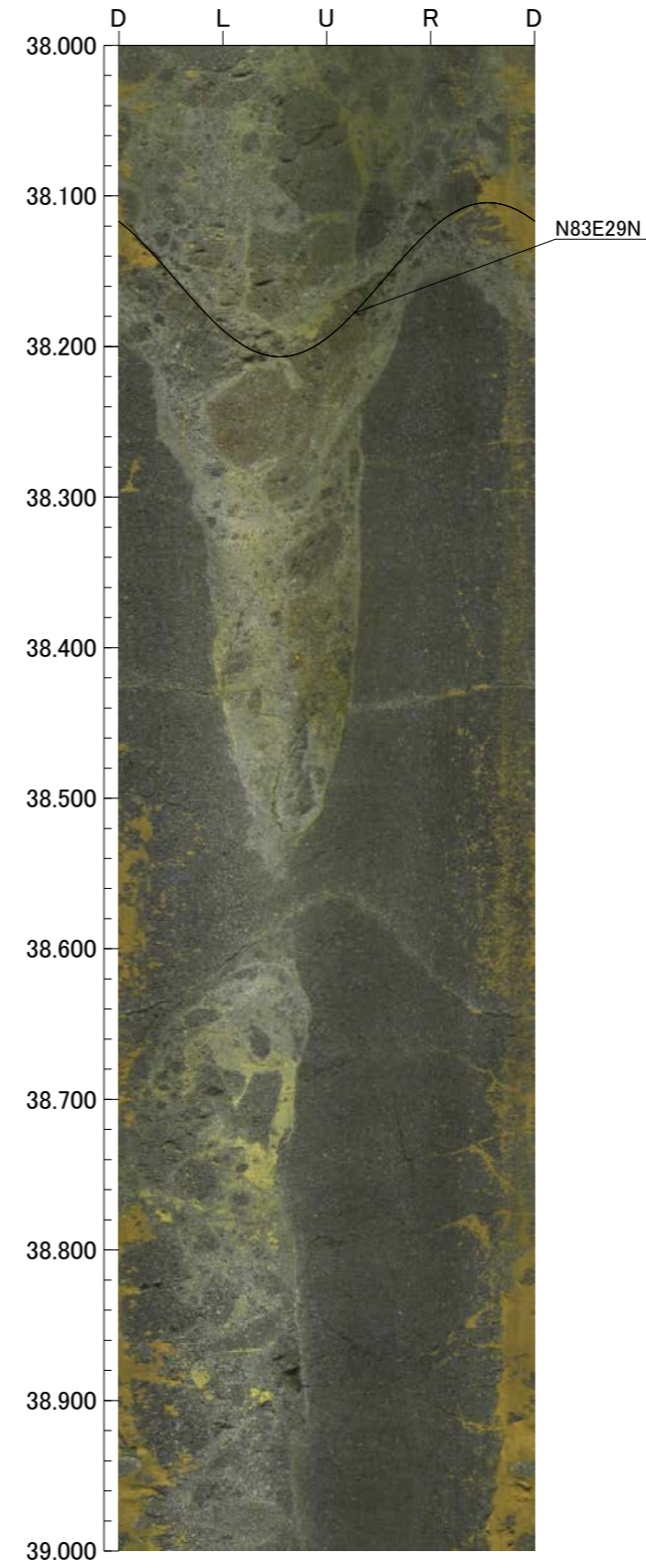
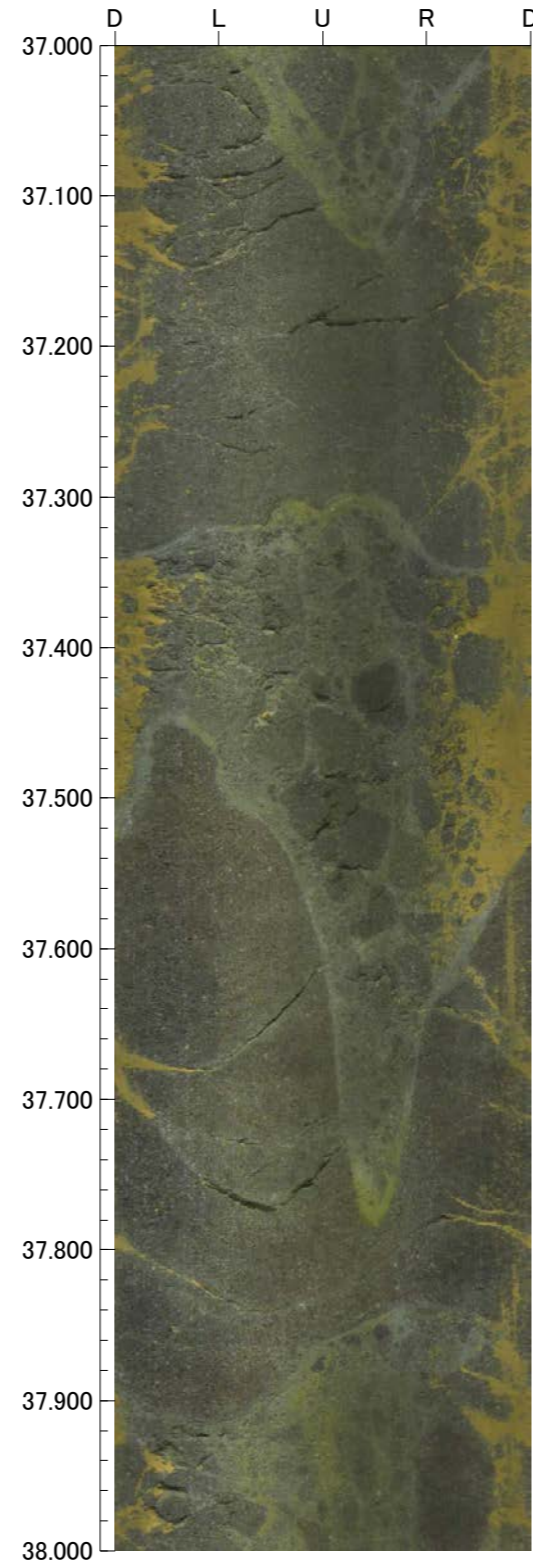
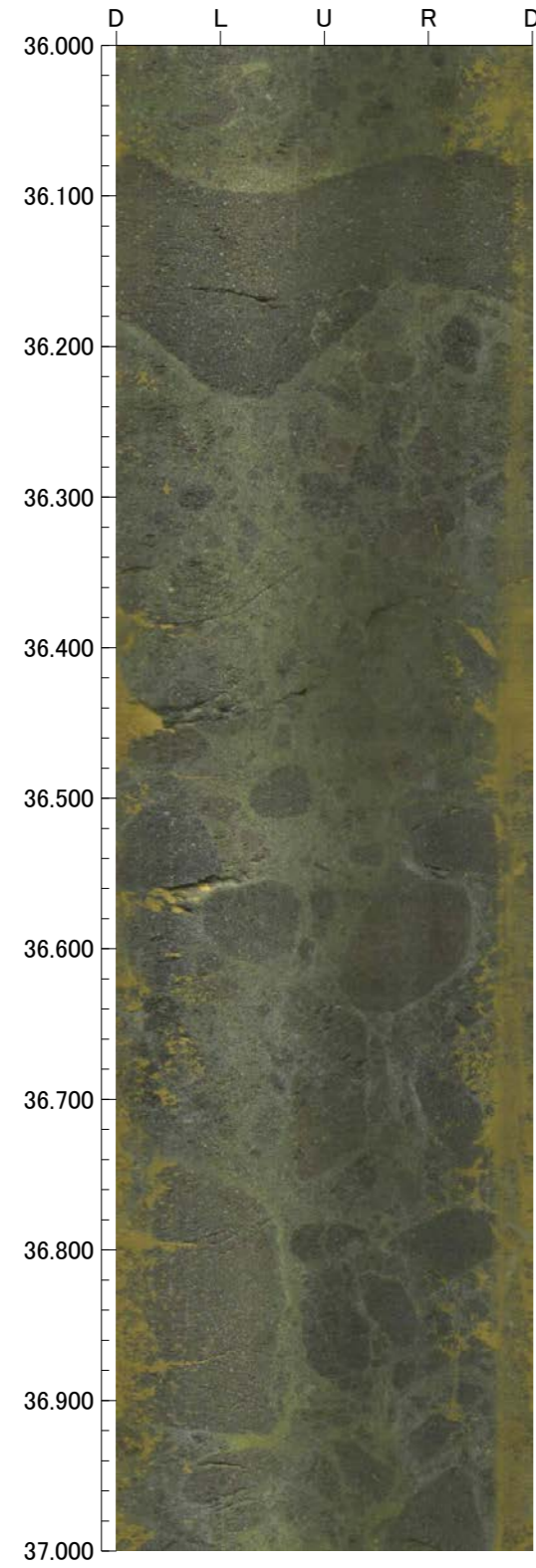

孔番：FD-7号孔

孔方位：90 孔傾斜：-45

40.000m - 44.000m

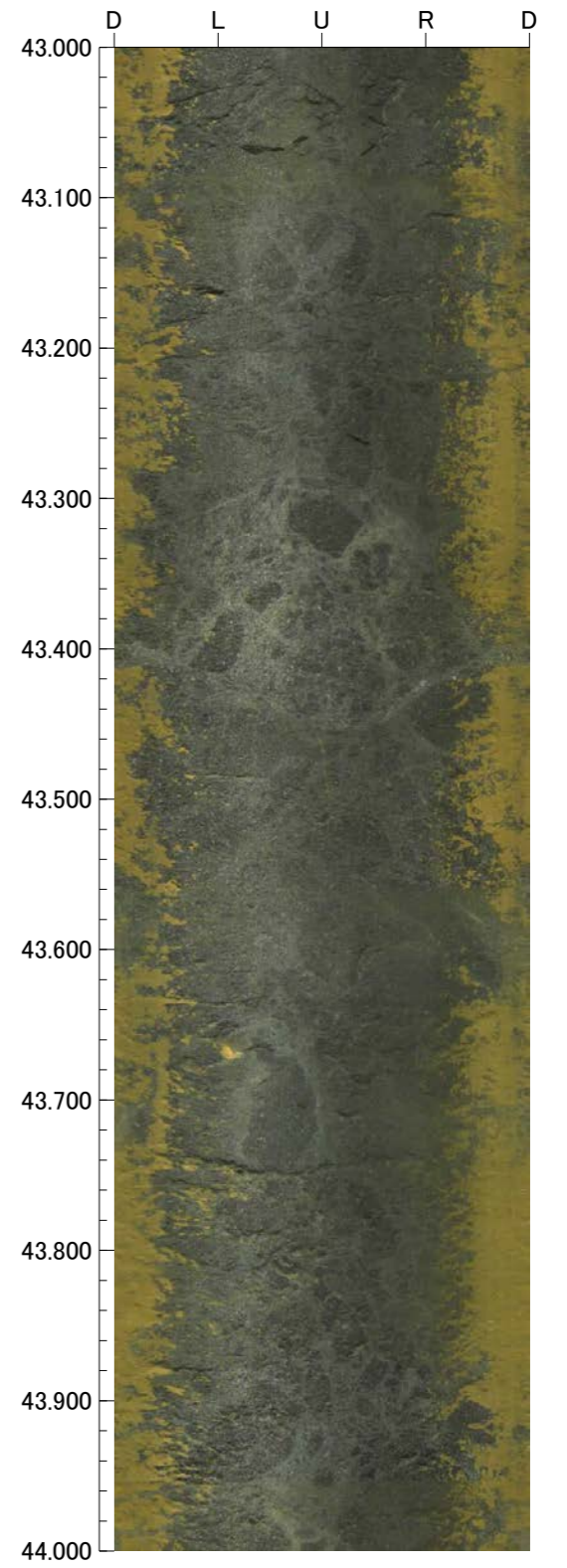
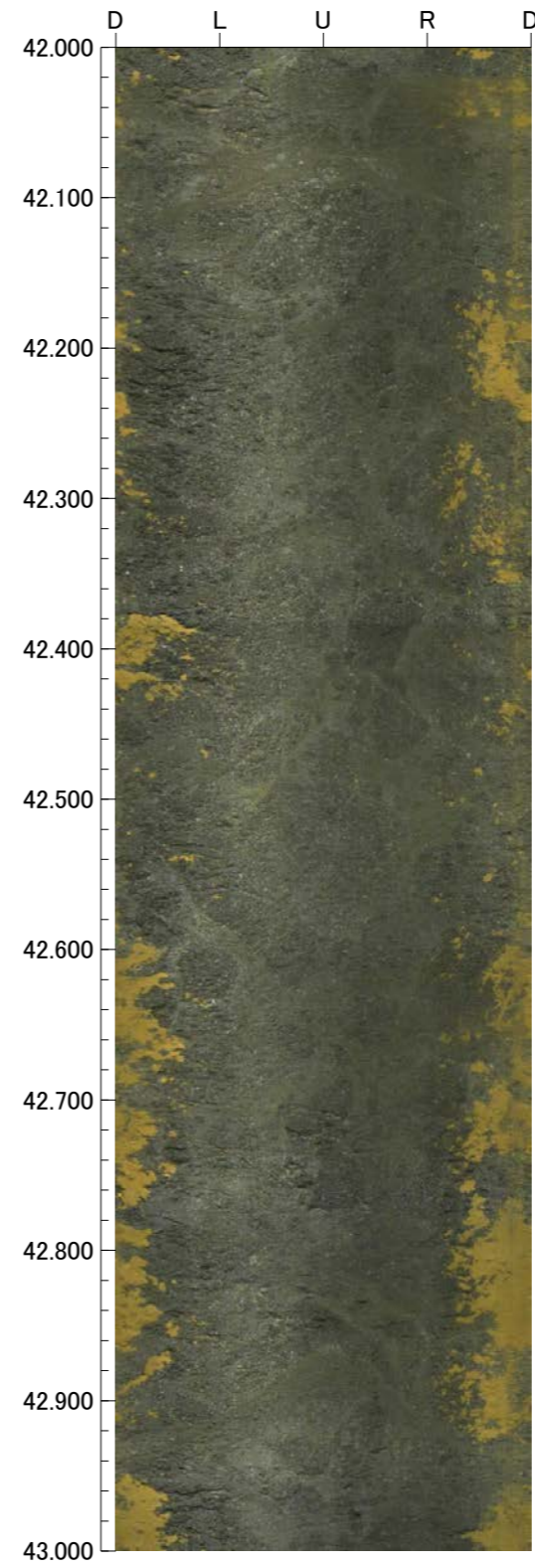
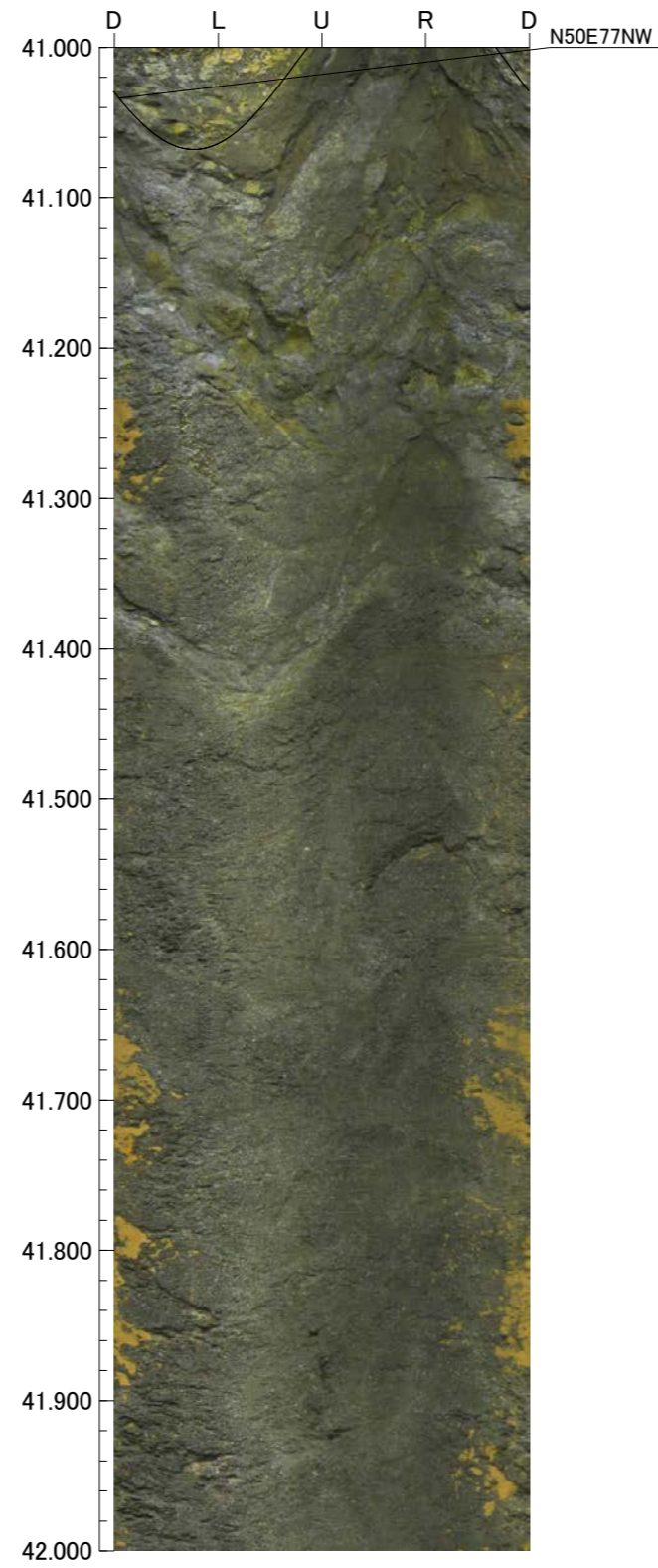
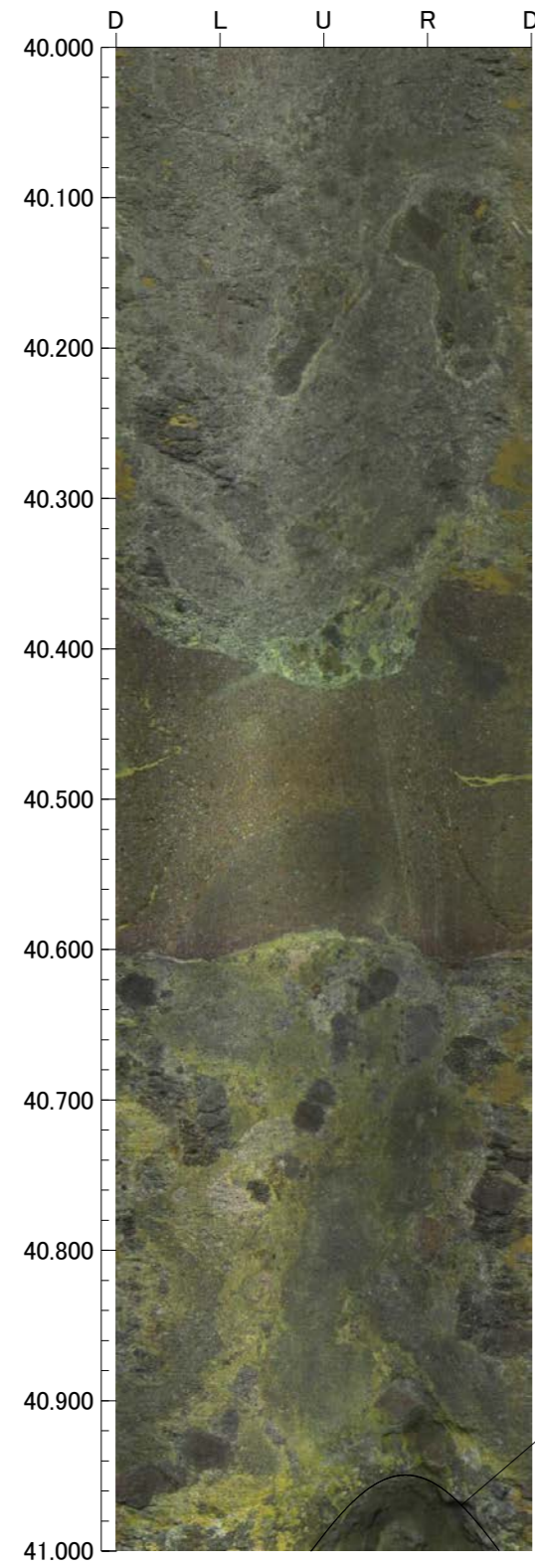

孔番：FD-7号孔

孔方位：90 孔傾斜：-45

44.000m - 48.000m

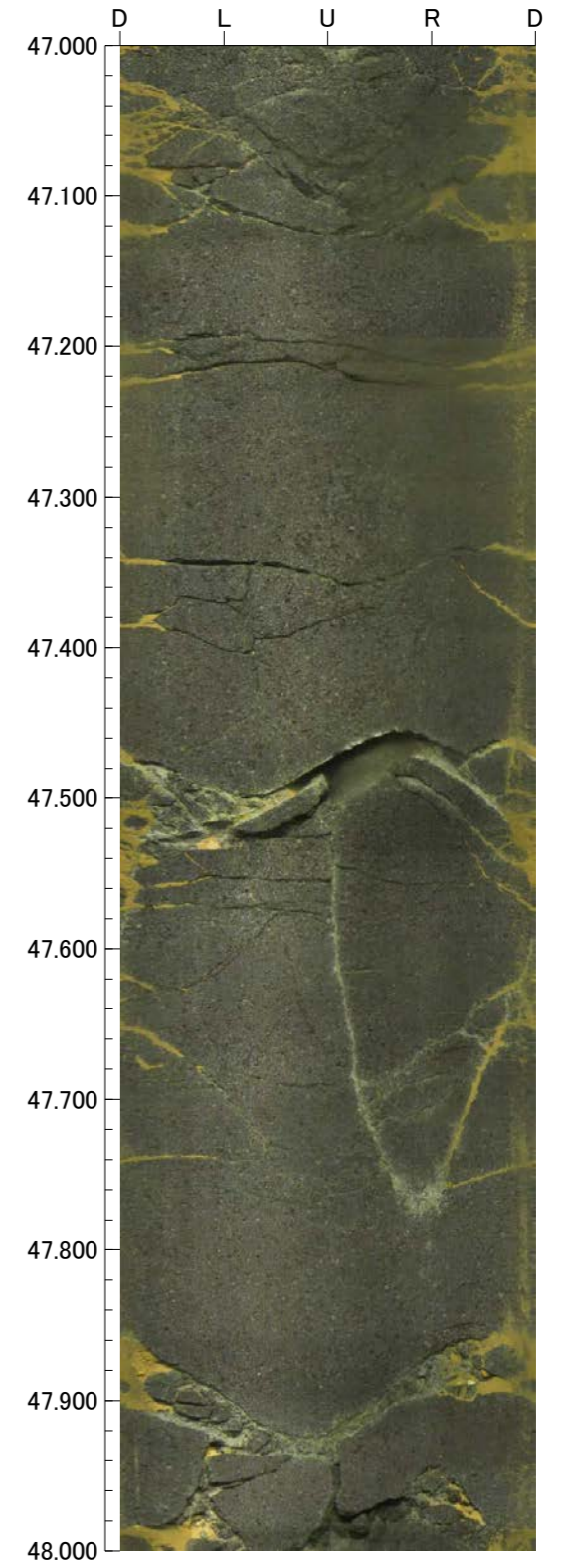
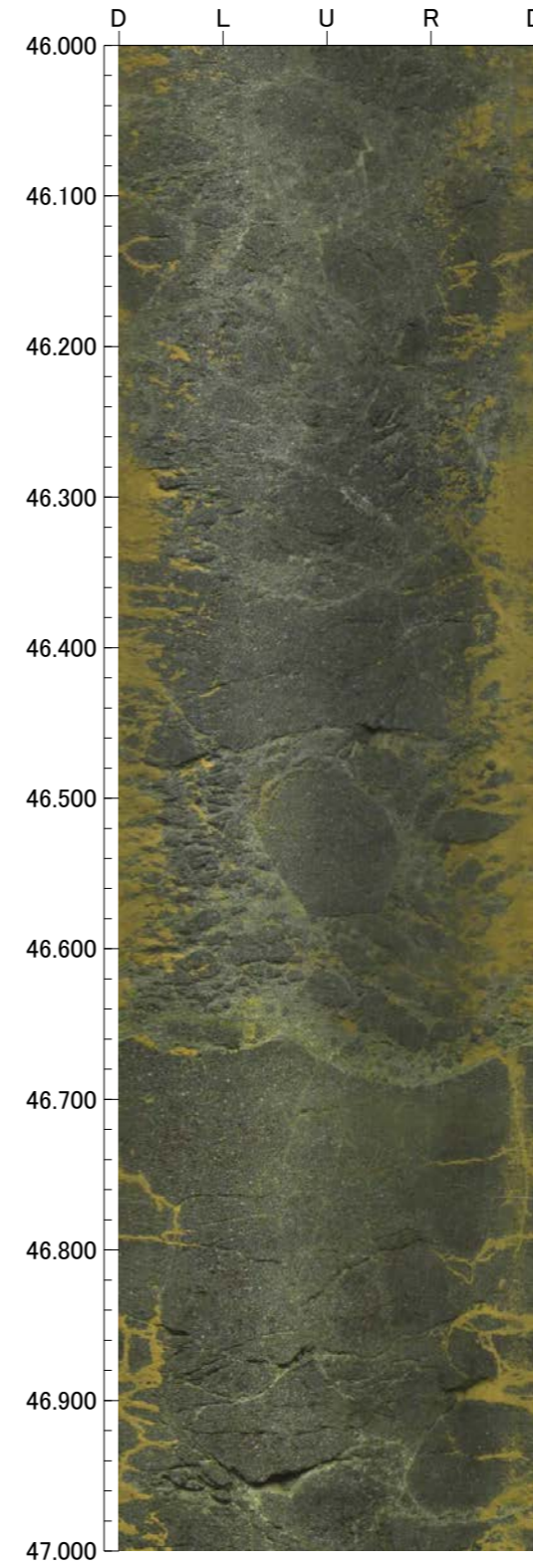
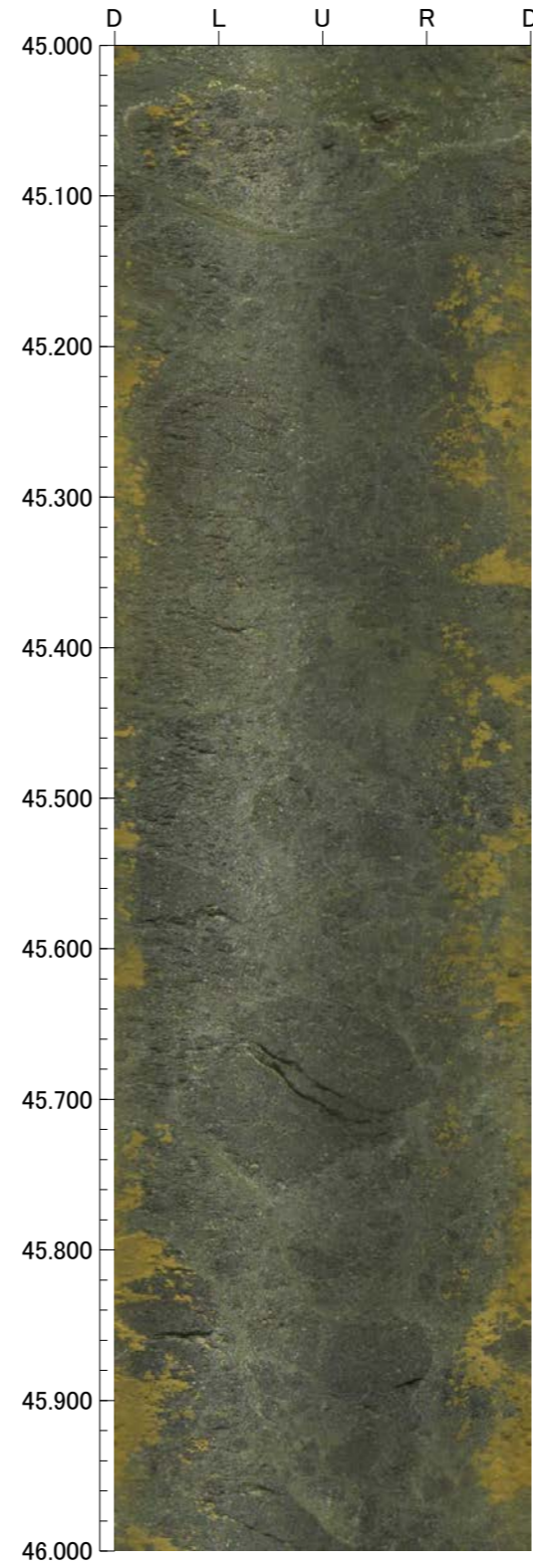
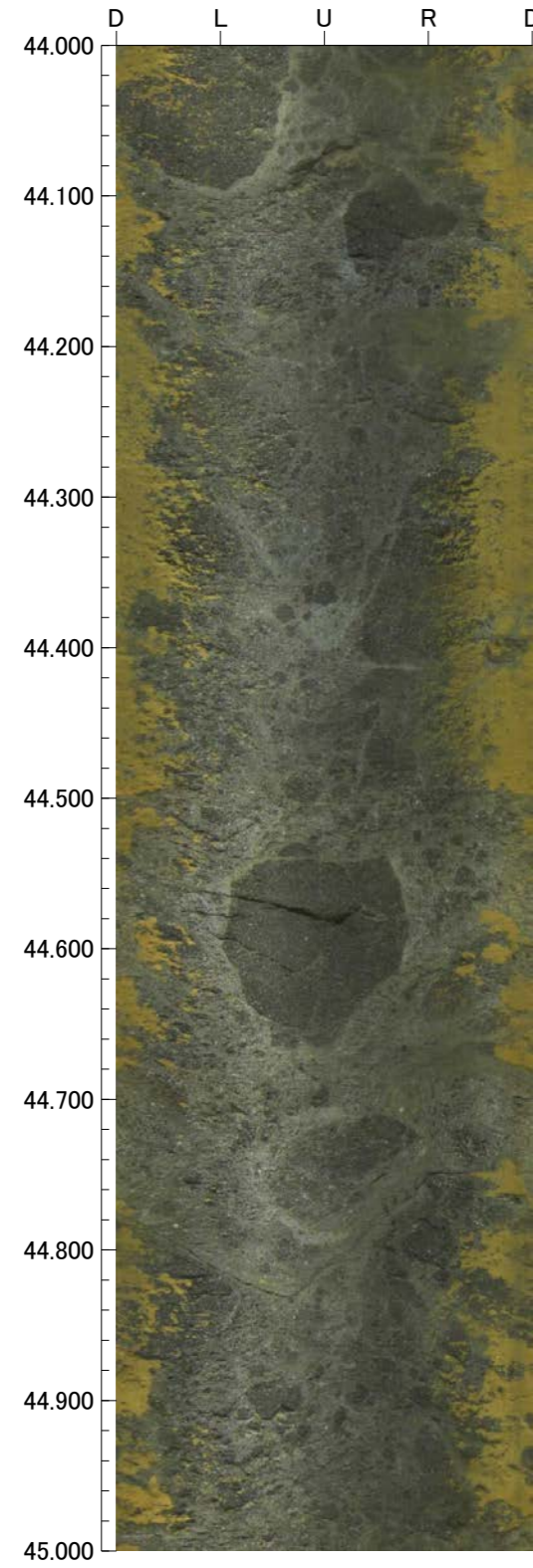

孔番：FD-7号孔

孔方位：90 孔傾斜：-45

48.000m - 52.000m

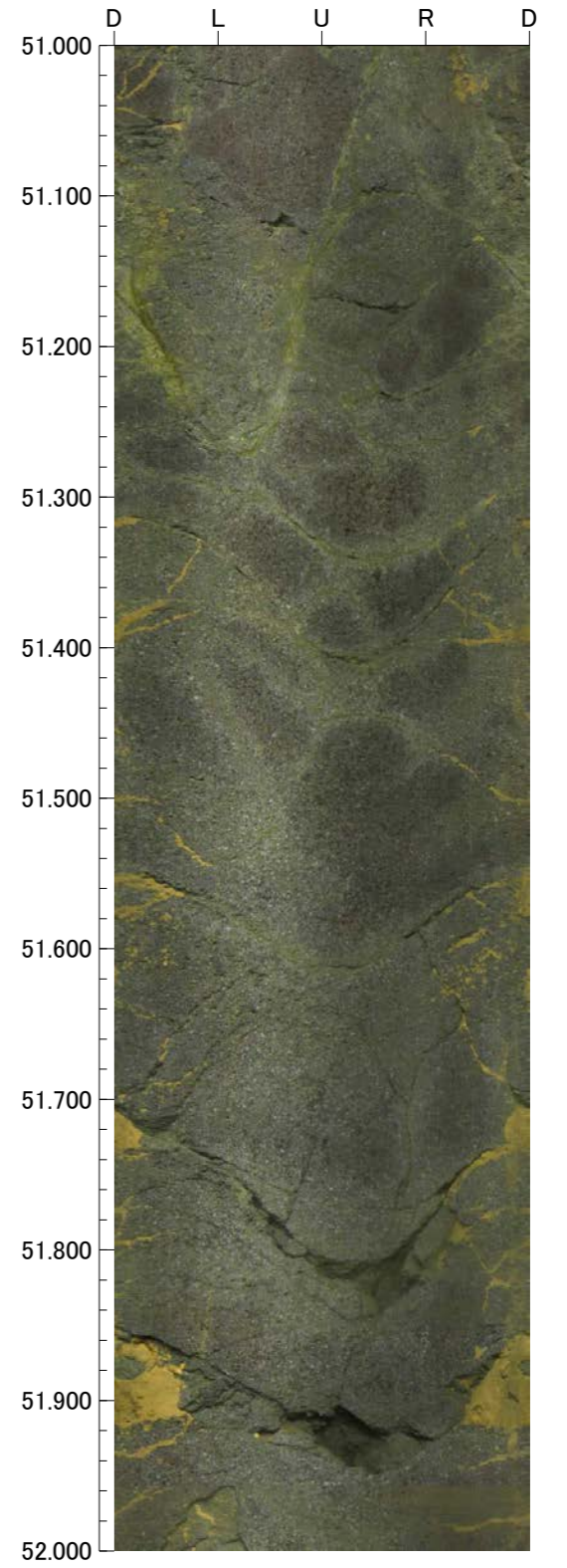
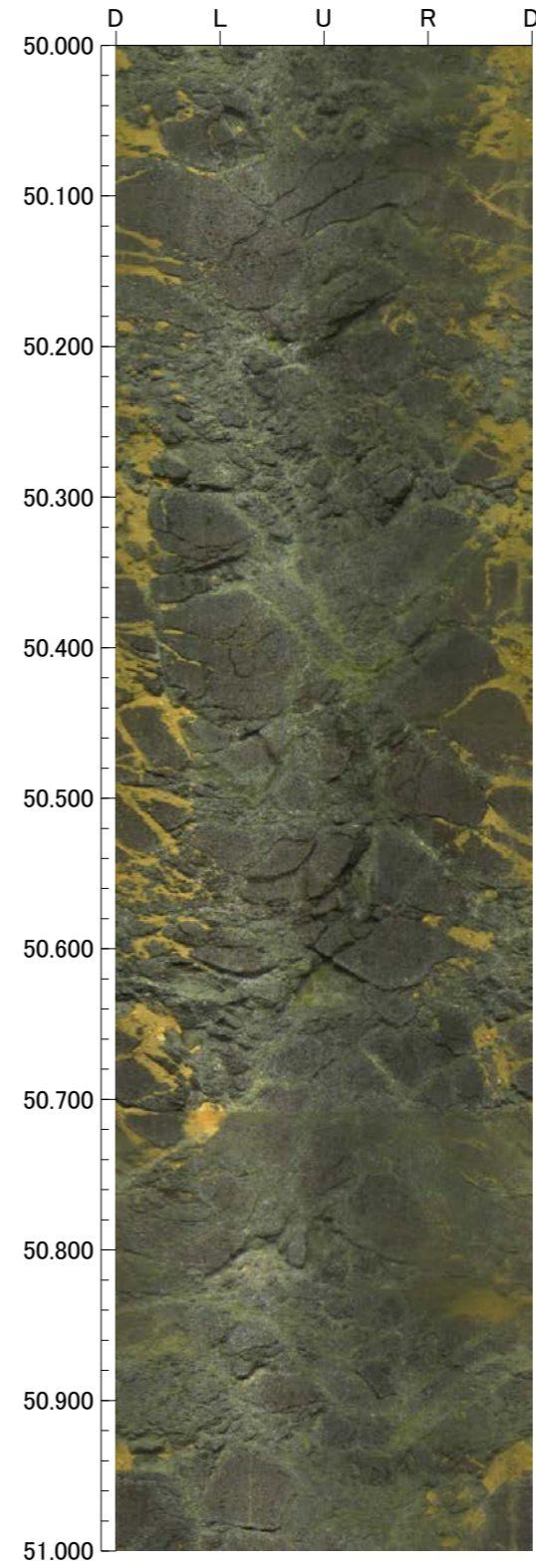
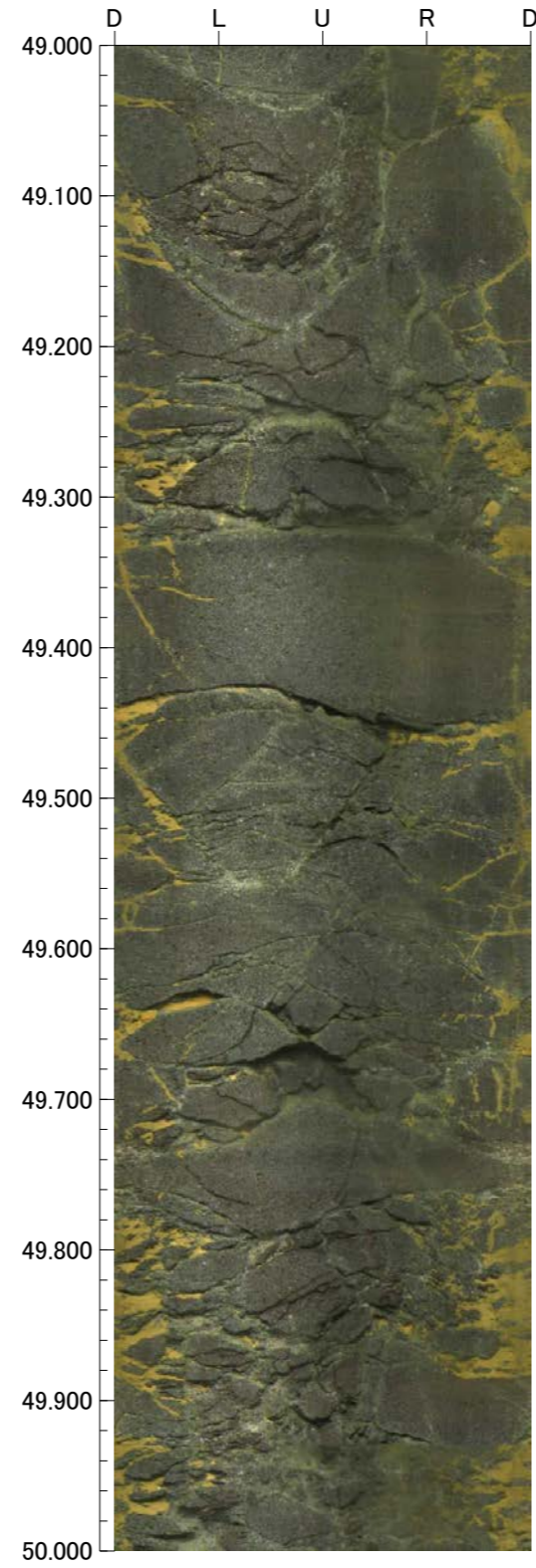
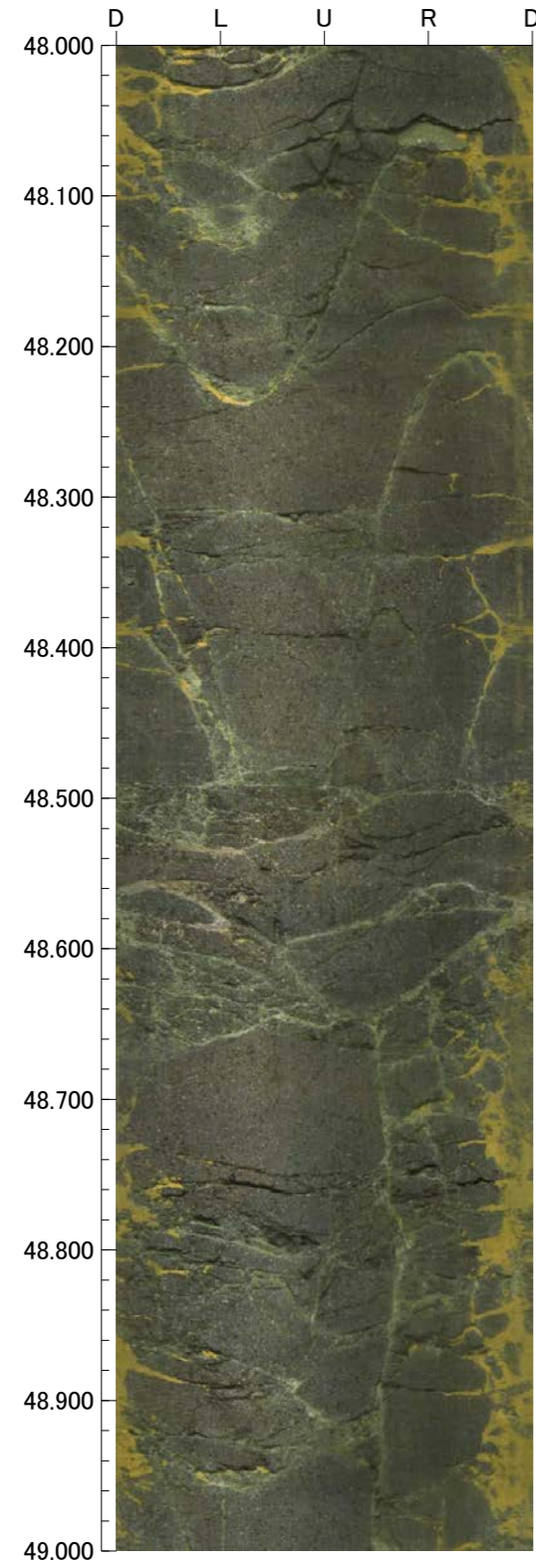



孔番：FD-7号孔

孔方位：90 孔傾斜：-45

52.000m - 56.000m

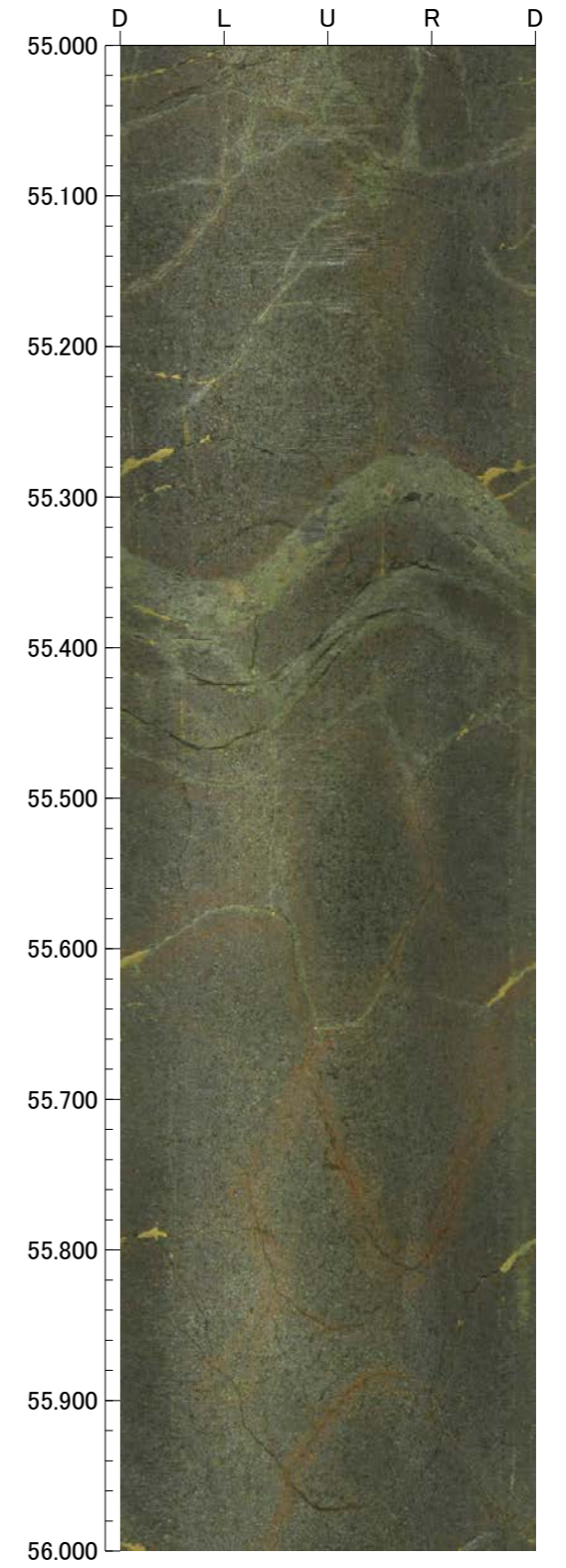
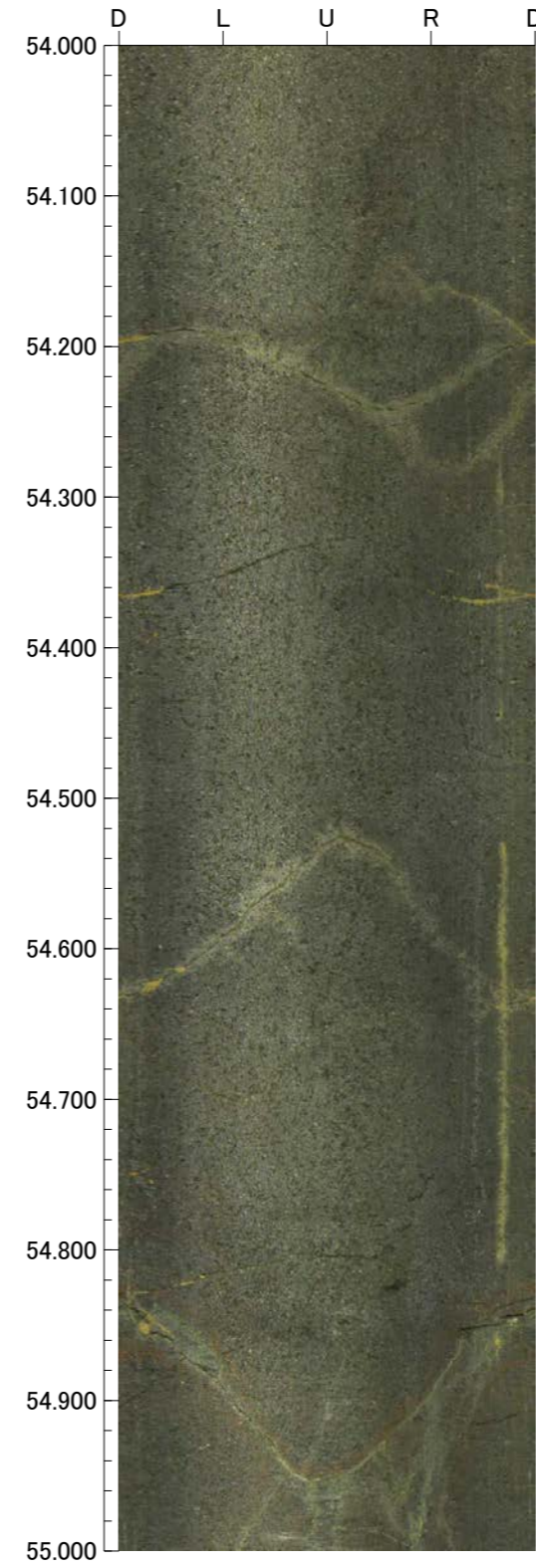
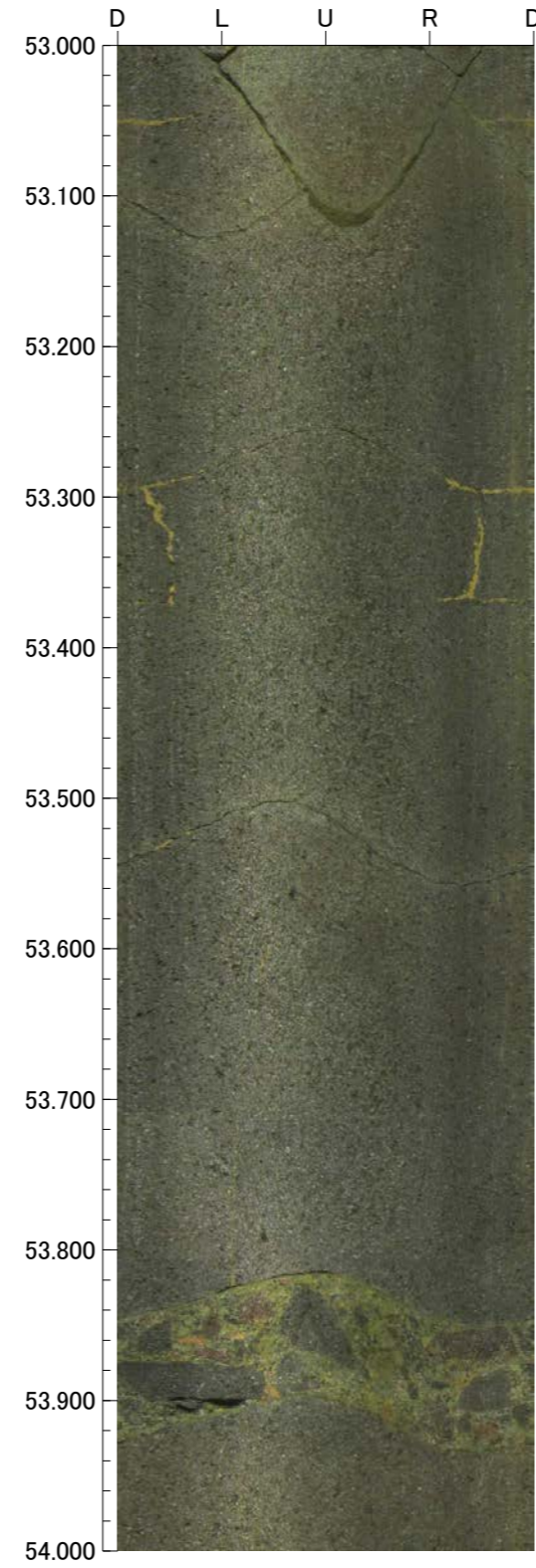
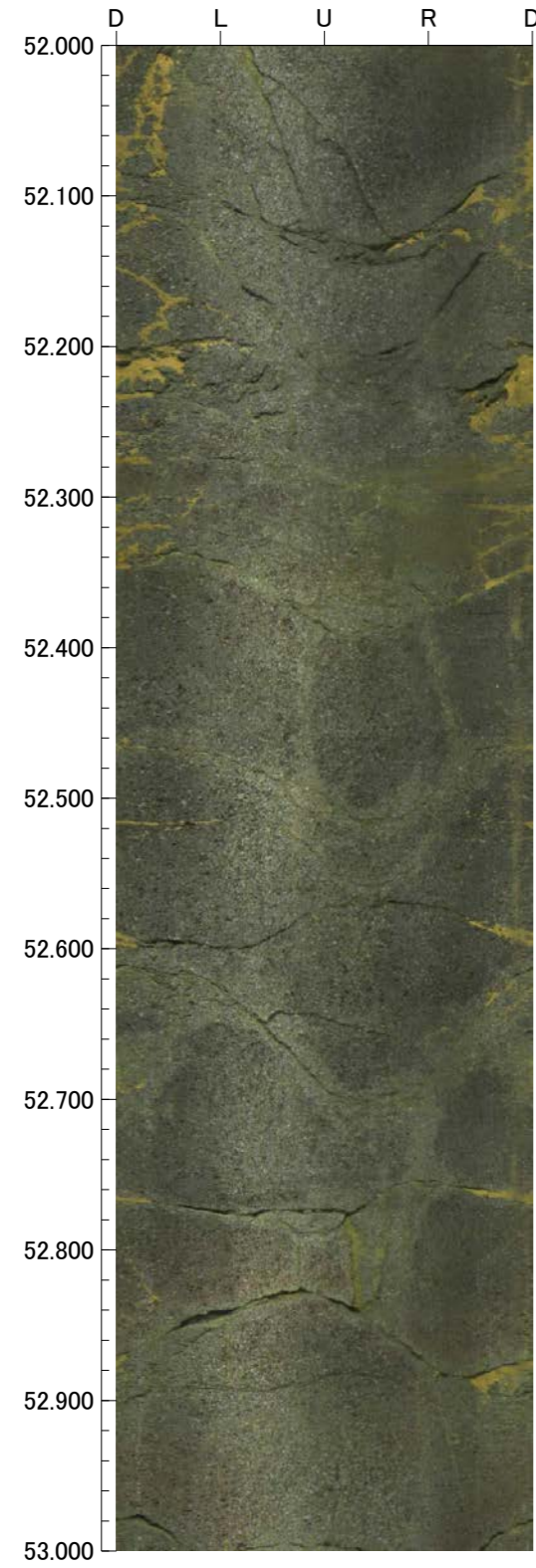

孔番：FD-7号孔

孔方位：90 孔傾斜：-45

56.000m - 60.000m

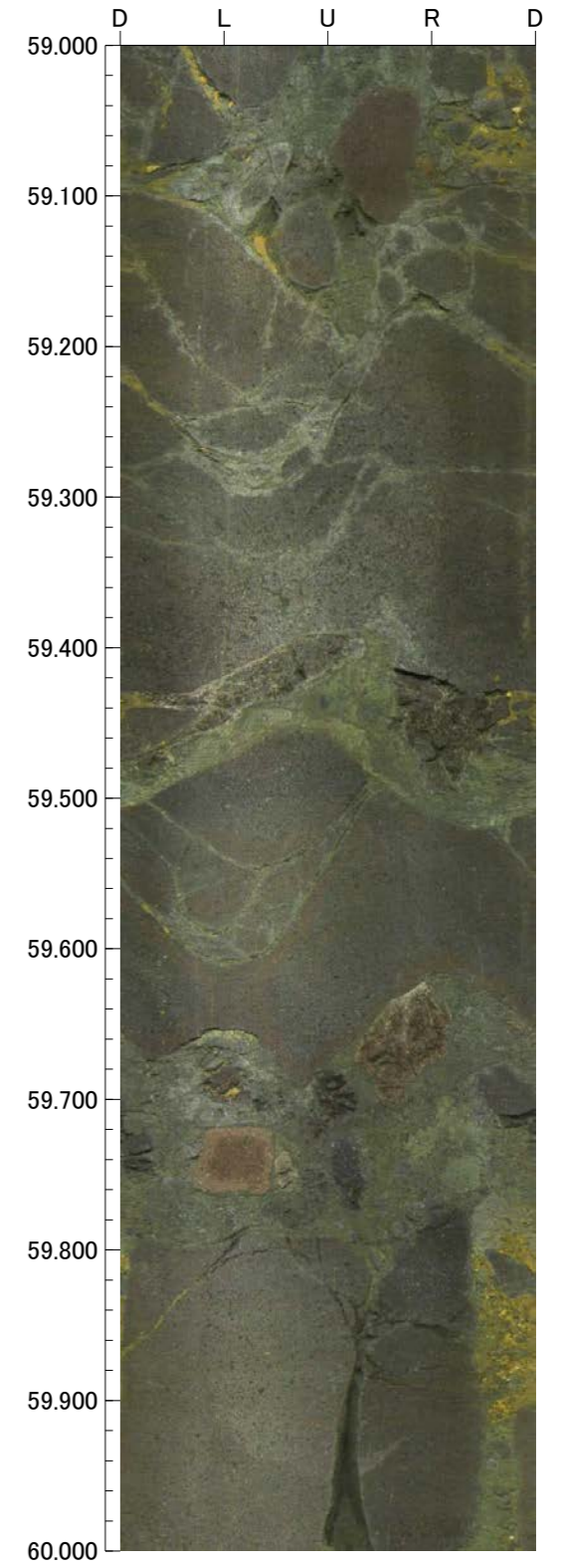
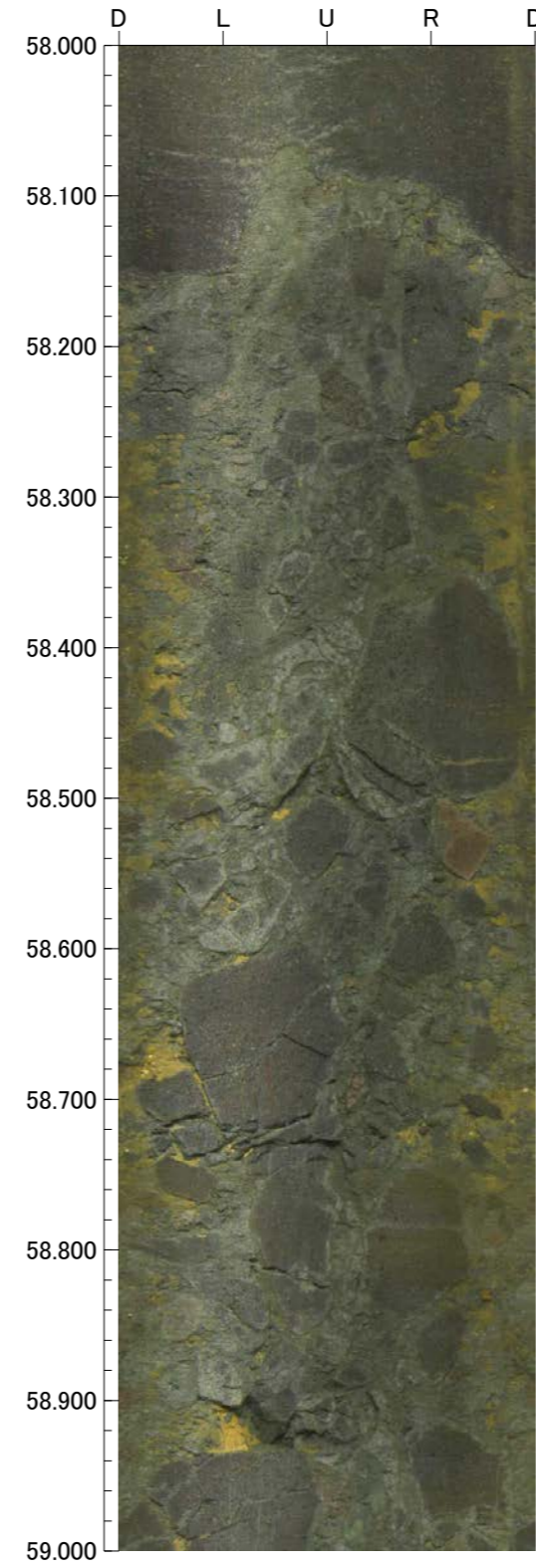
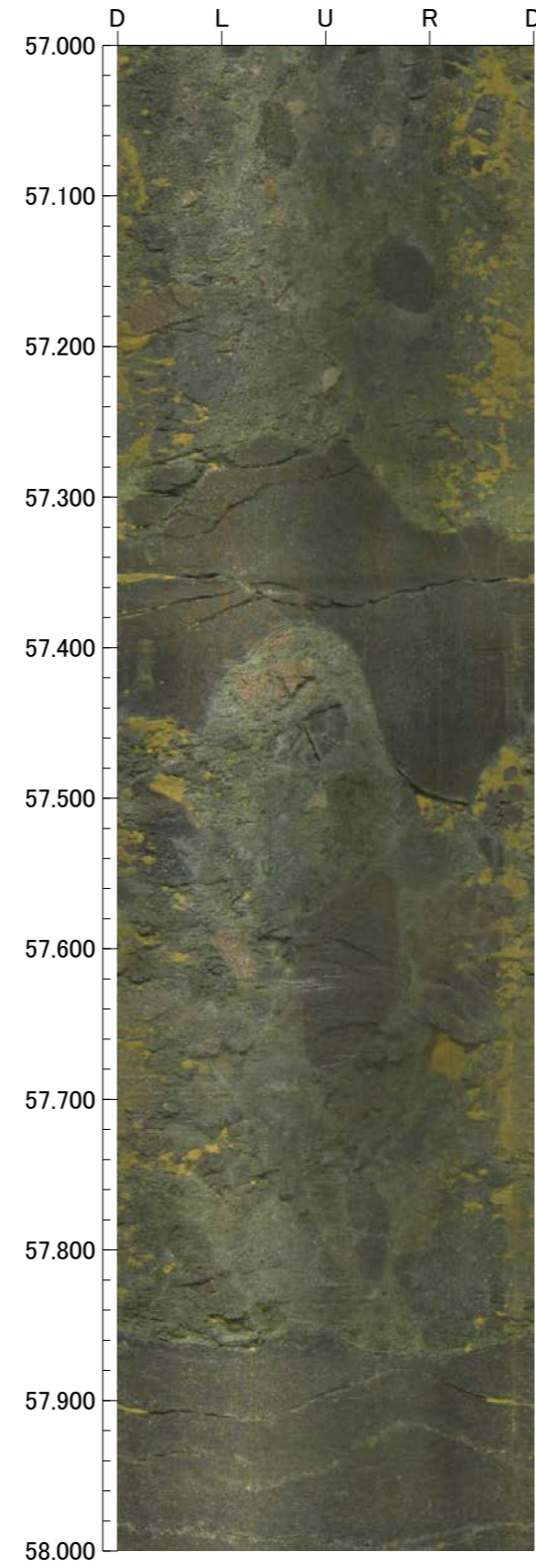
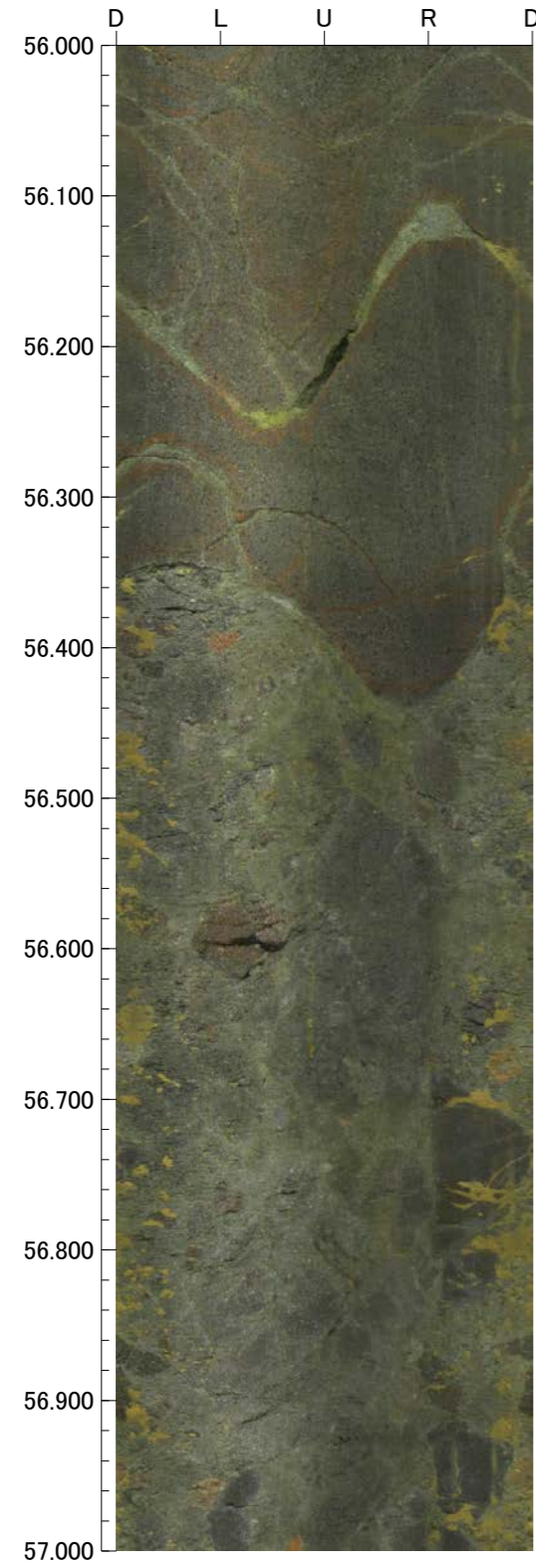

FD-8(2の1)

GL=48.30m

L=65.0m

標尺 (m)	標高 (m)	深度 (m)	柱状図	地質名	色調	コア採取率 (%)				最大コア長 (cm)	RQD (%)	岩級区分	記 事
						20	40	60	80				
0	48.12	0.25	[シルト質粘土]	表土	明黄褐							-	0.00~0.25 表土。 0.25~1.40 明赤褐色のシルト質粘土からなる。
	47.31	1.40			明赤褐								
5			[角礫質]	安山岩	暗灰					53	-	Bb	5.00~7.00 78cmのコア欠損区間あり。
					暗赤褐					47	92		
					赤橙					67	78	Cb	
					明赤褐					97	97		
10	43.60	6.65	[角礫質]	凝灰	赤・ オリーブ黄					40	62	Db	
					オリーブ黄					24	24		
					オリーブ					100	100	Cb	
					明褐					50	100		
					オリーブ					52	91		
					オリーブ					63	100		
15	38.15	14.35	[角礫質]	安山岩	オリーブ					50	100	Bb	
					明褐					100	100		
					オリーブ					94	94	Cb	
					オリーブ黄					100	100		
					暗赤褐					29	100		
					緑灰					32	100		
					オリーブ					48	93	Bb	
					灰					51	100		
20			[角礫質]	安山岩	暗赤・ 黒・ 暗オリーブ					72	100	Ab	
					灰					72	100		
					暗赤・ 灰					37	91	Bb	
					暗赤・ 灰					61	95		
					暗赤・ 灰					85	100		
					暗赤・ 灰					67	91		
25			[均質]	安山岩	暗赤・ 灰					77	100	Bb	
					暗赤・ 灰					38	100		
					暗赤・ 灰					58	100	Ba	
					暗赤・ 灰					79	100		
30			[均質]	安山岩	暗赤・ 灰					72	96	Bb	
					暗赤・ 灰					58	83		
					暗赤・ 灰					22	37	Ba	
					暗赤・ 灰					48	92		
35	25.71	31.95	[均質]	安山岩	灰・ 赤・ 暗赤					31	87	Ba	
					灰・ 赤・ 暗赤					61	92		
					灰・ 赤・ 黒					46	73	Bb	
					オリーブ					22	69		
40	21.82	37.45	[角礫質]	安山岩	赤黒					25	99	Ba	
					赤黒					25	63		
	20.02	40.00	[角礫質]	安山岩	灰・ 暗赤					25	50	Bb	
					暗オリーブ					47	66		
					暗オリーブ					32	72		



FD-8(0.00~30.00m)

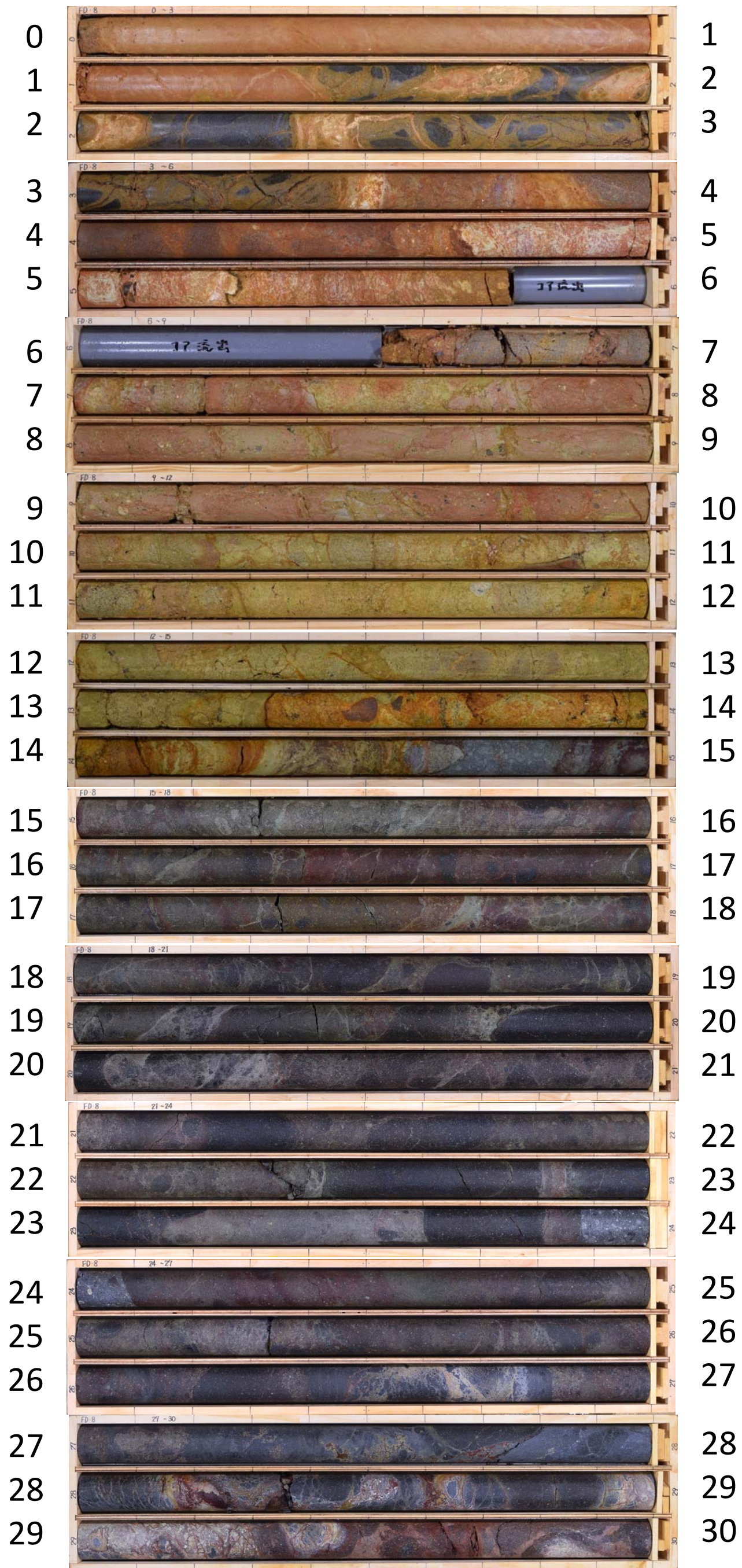

FD-8 (30.00~60.00m)

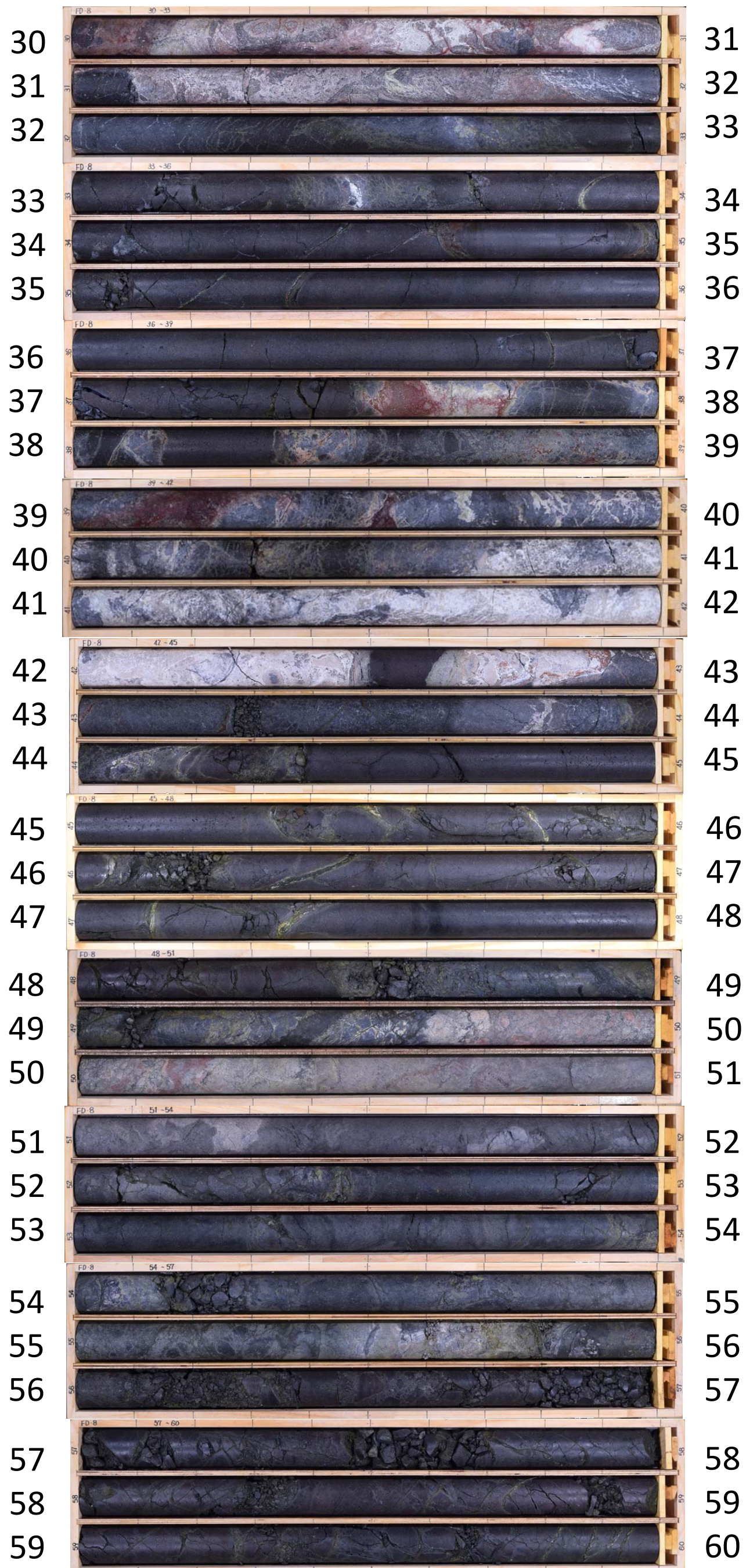

FD-8 (60.00~65.00m)



孔番：FD-8号孔

孔方位：64 孔傾斜：-45

1.100m - 4.000m

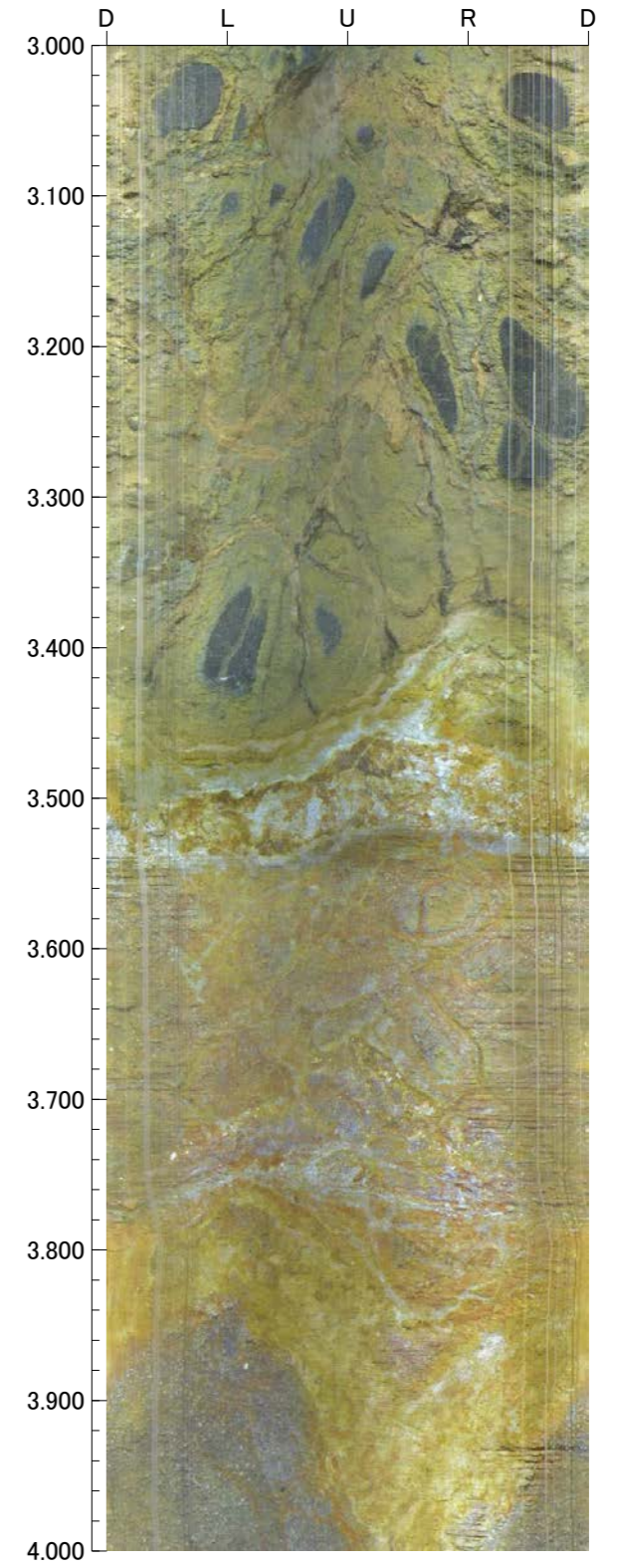
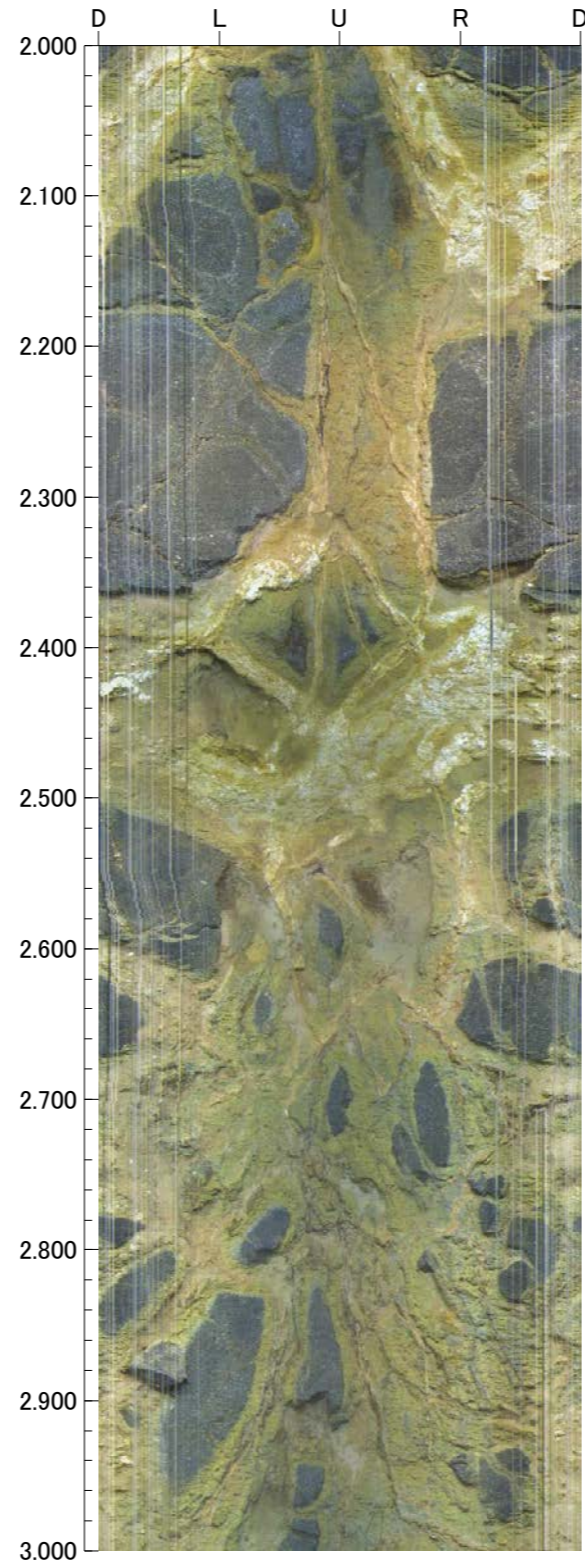
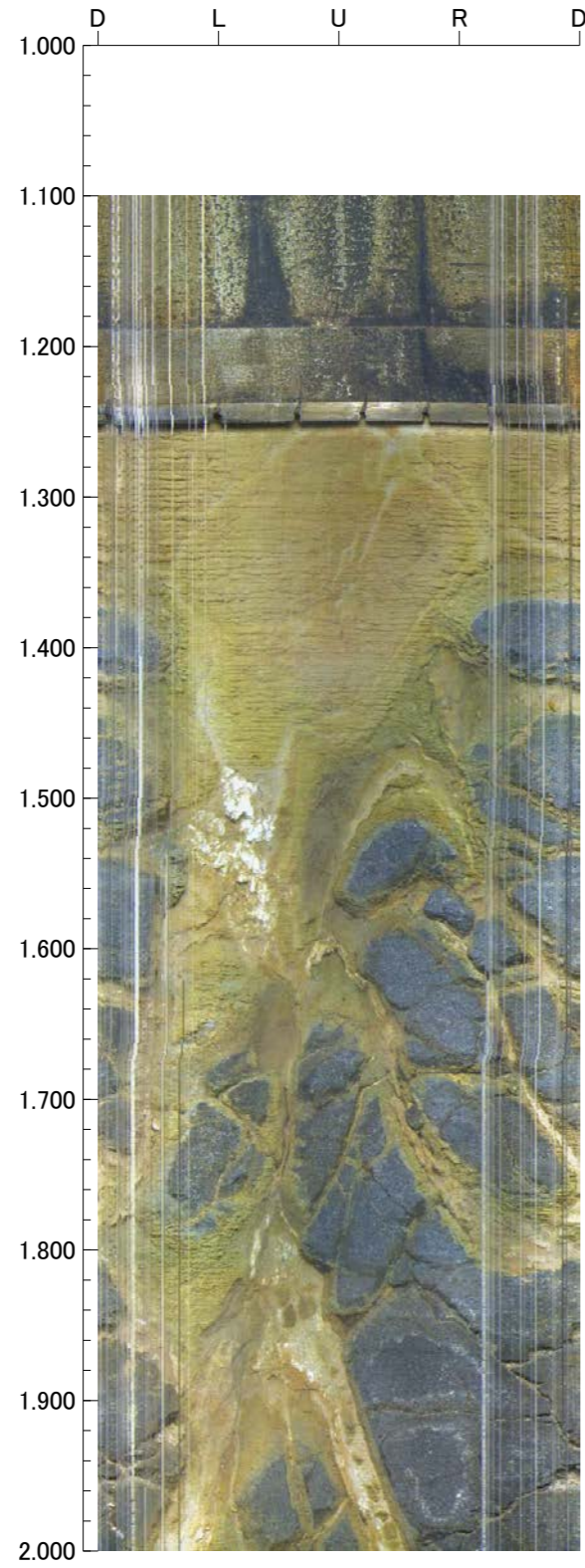



孔番：FD-8号孔

孔方位：64 孔傾斜：-45

4.000m - 7.000m

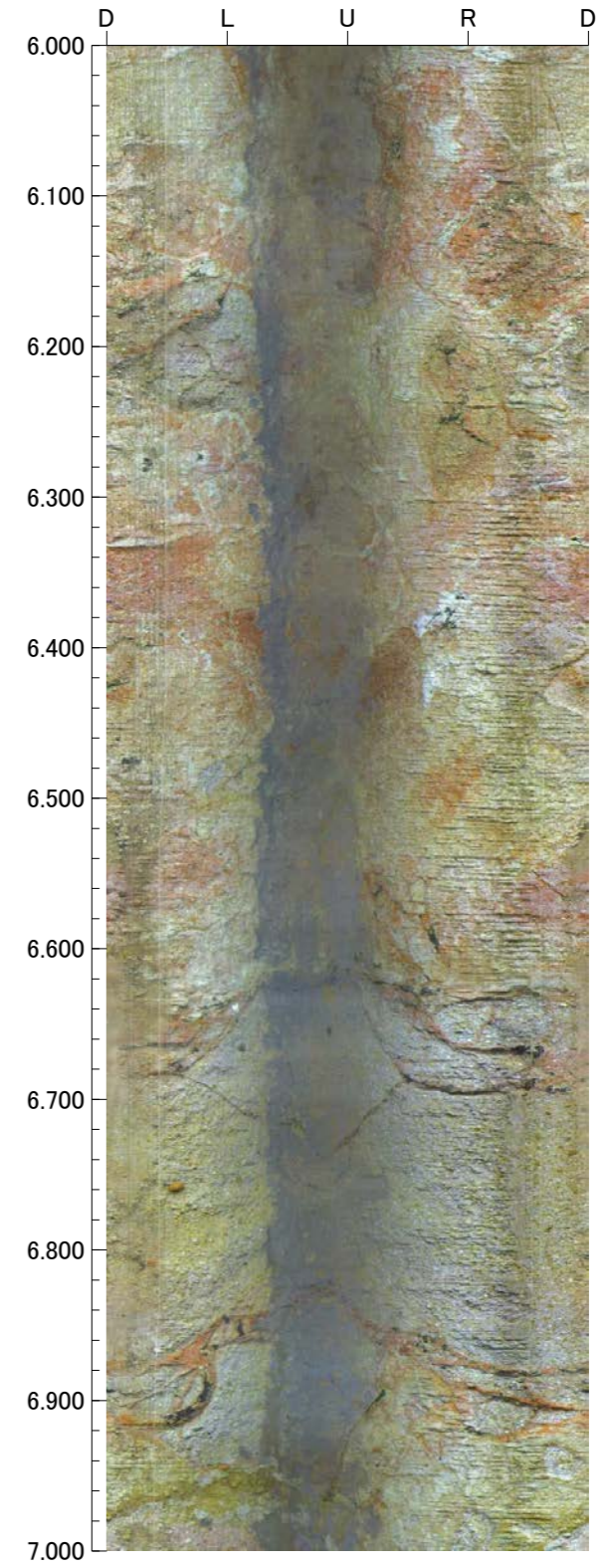
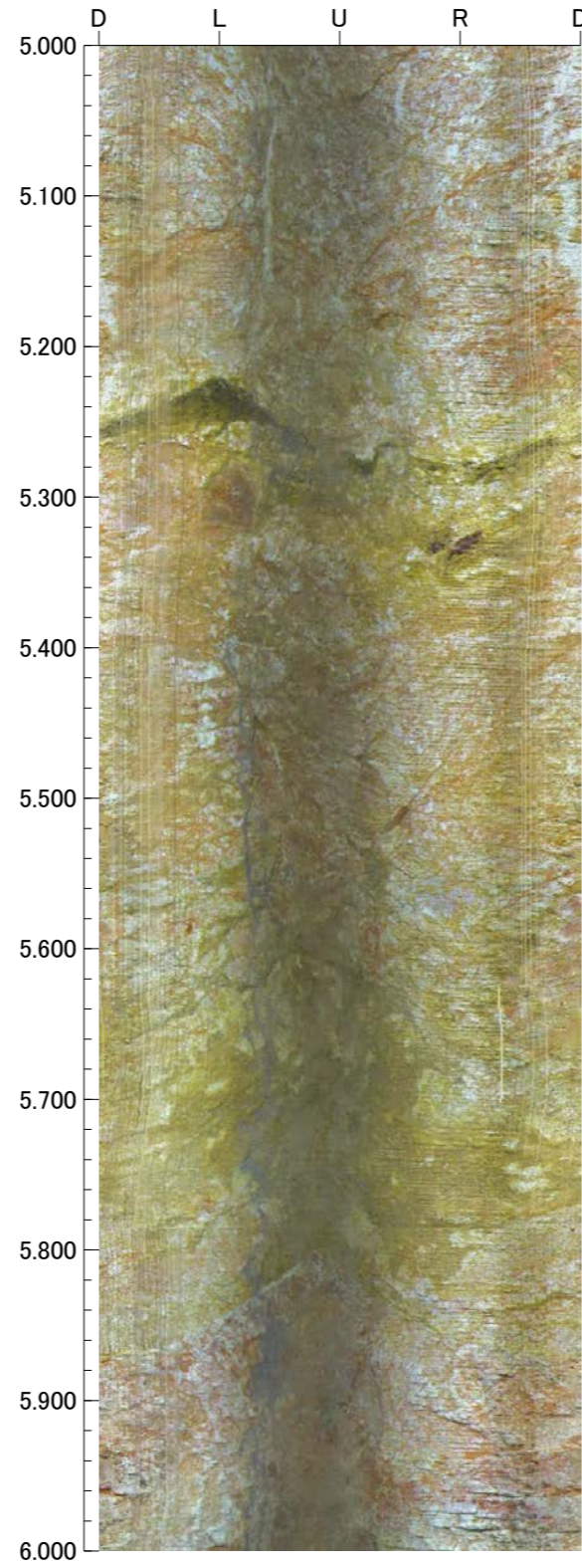
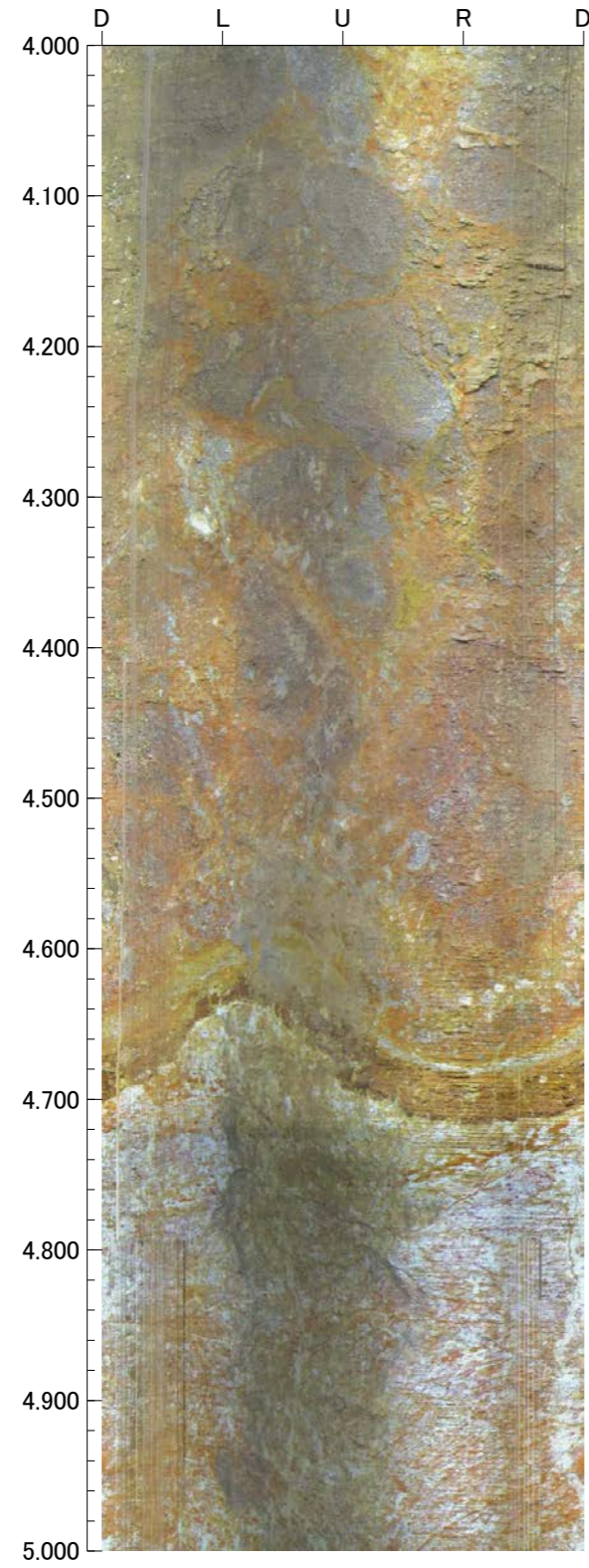

孔番：FD-8号孔

孔方位：64 孔傾斜：-45

7.000m - 10.000m

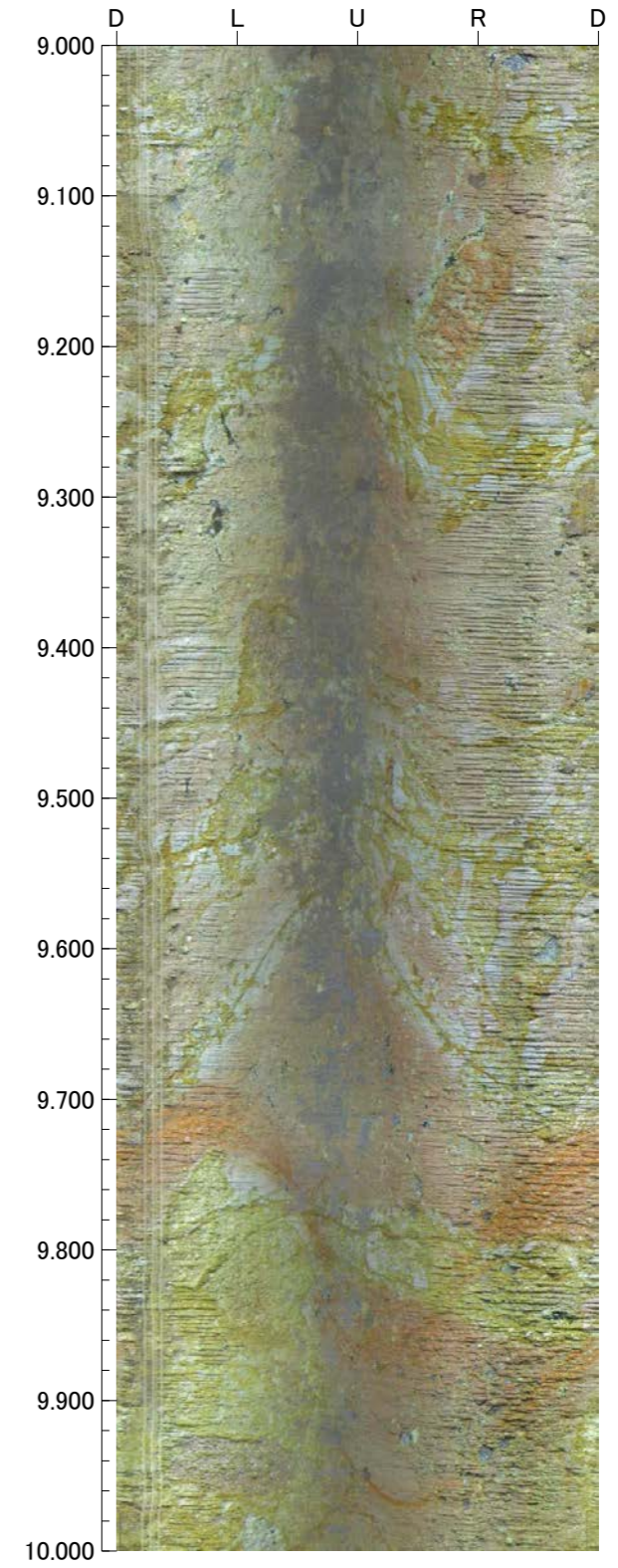
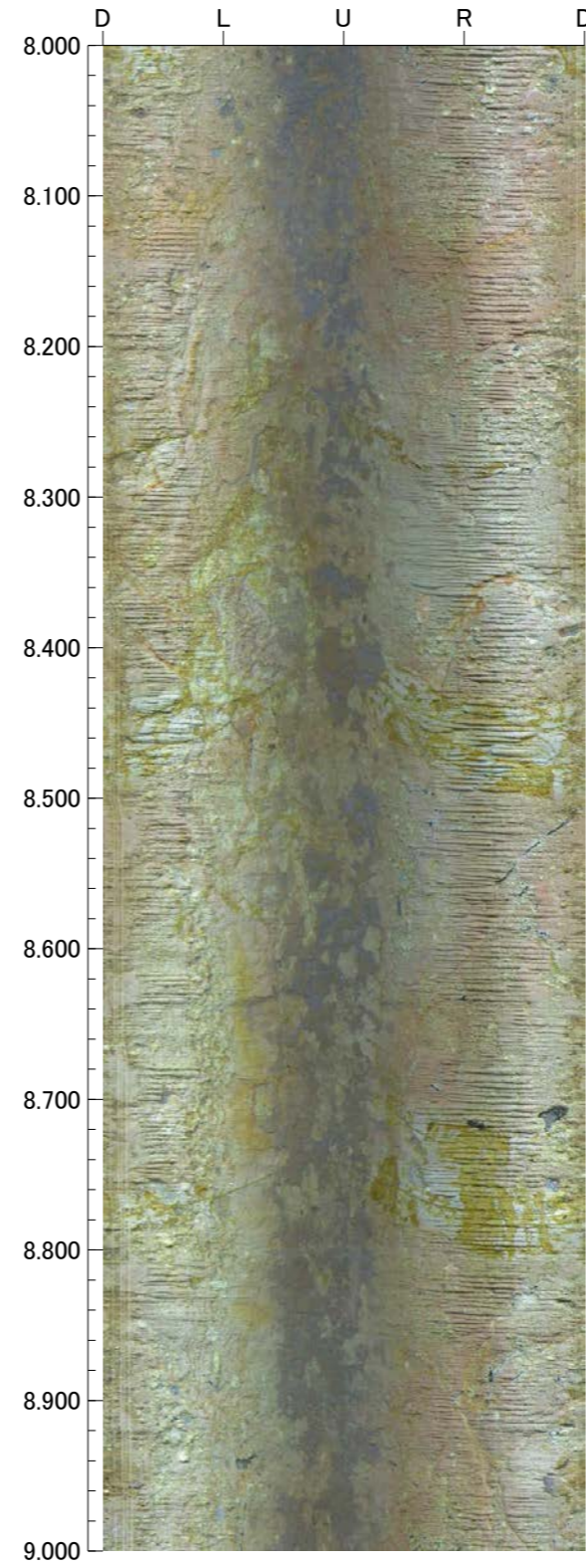
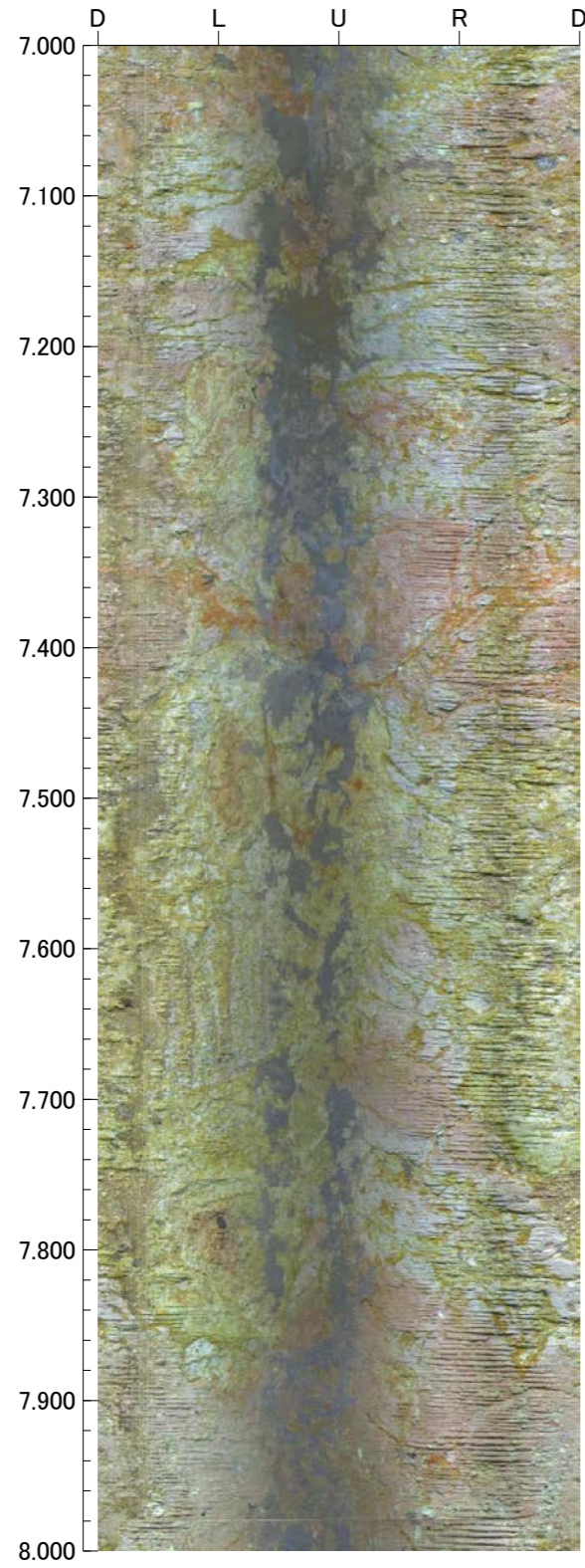

孔番：FD-8号孔

孔方位：64 孔傾斜：-45

10.000m - 13.000m

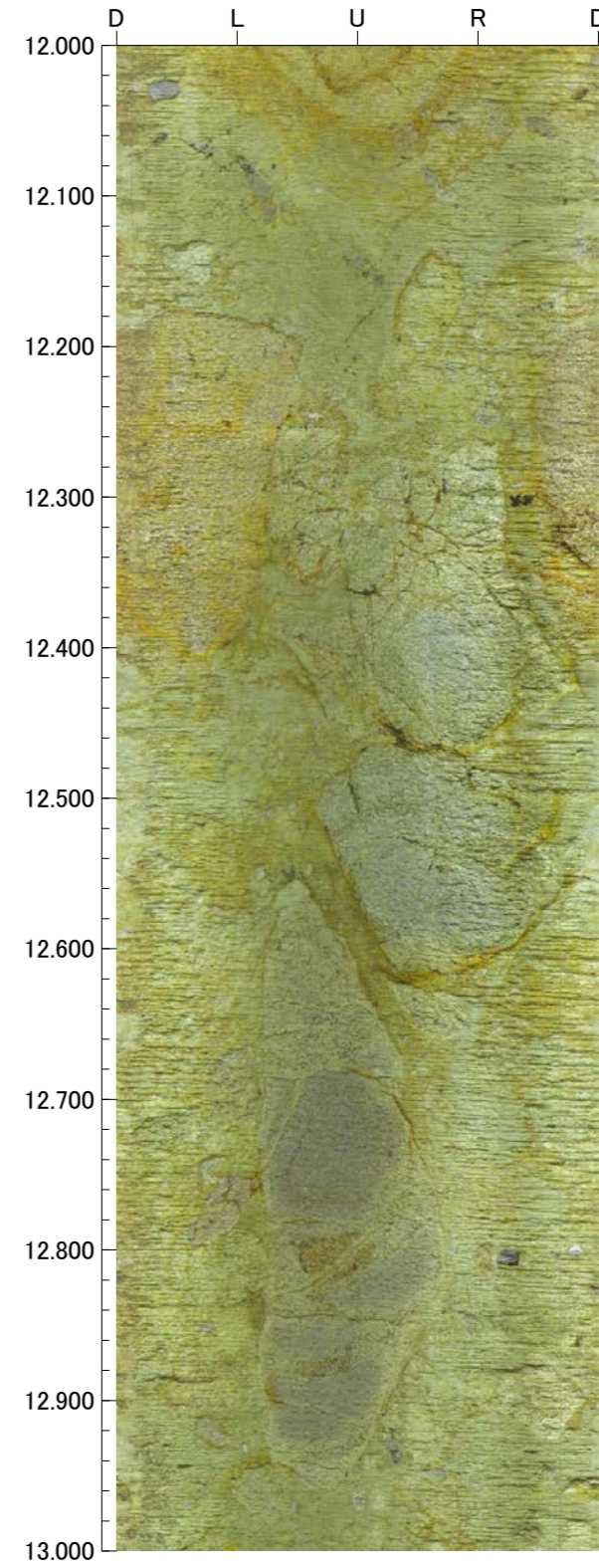
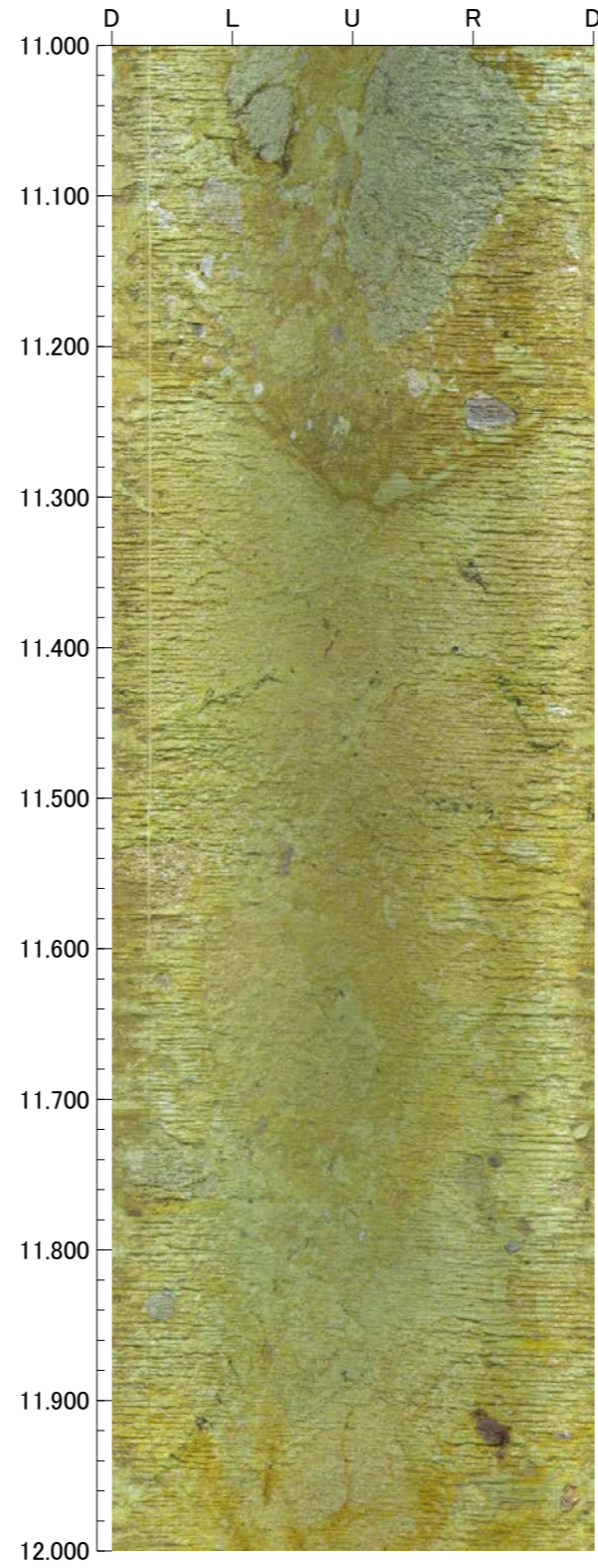
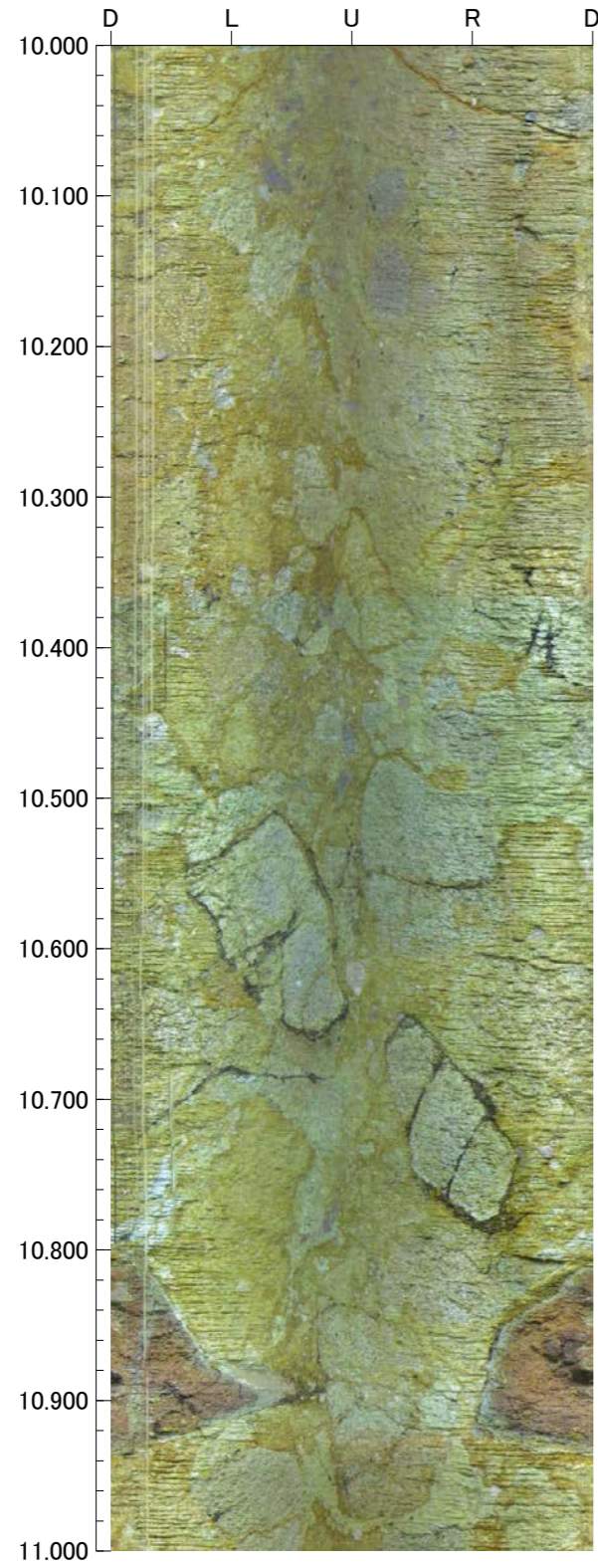

孔番：FD-8号孔

孔方位：64 孔傾斜：-45

13.000m - 16.000m

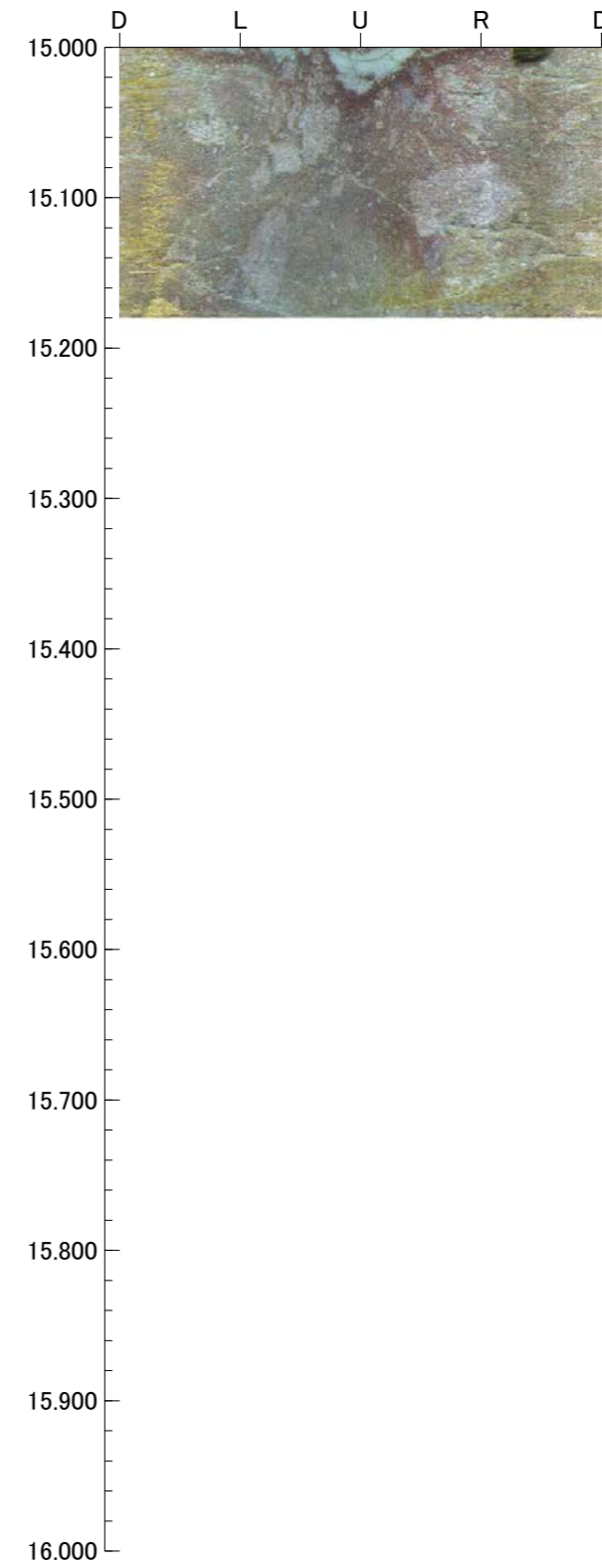
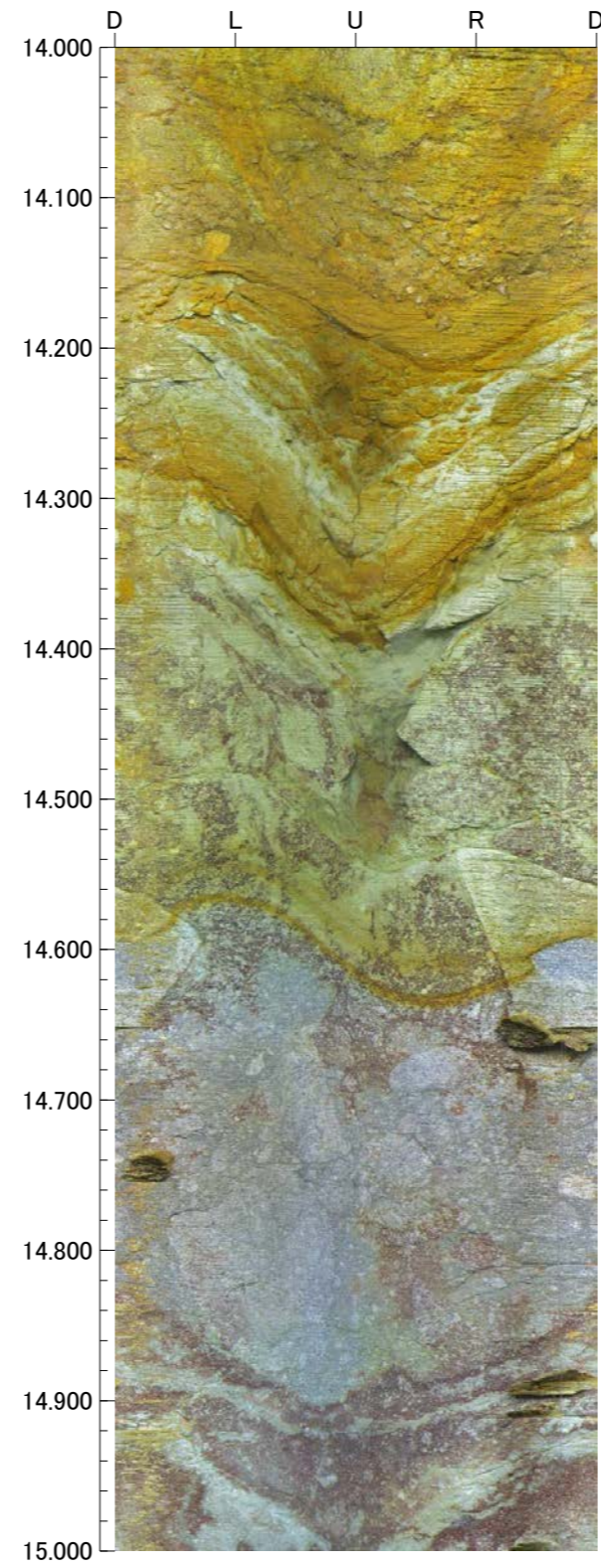
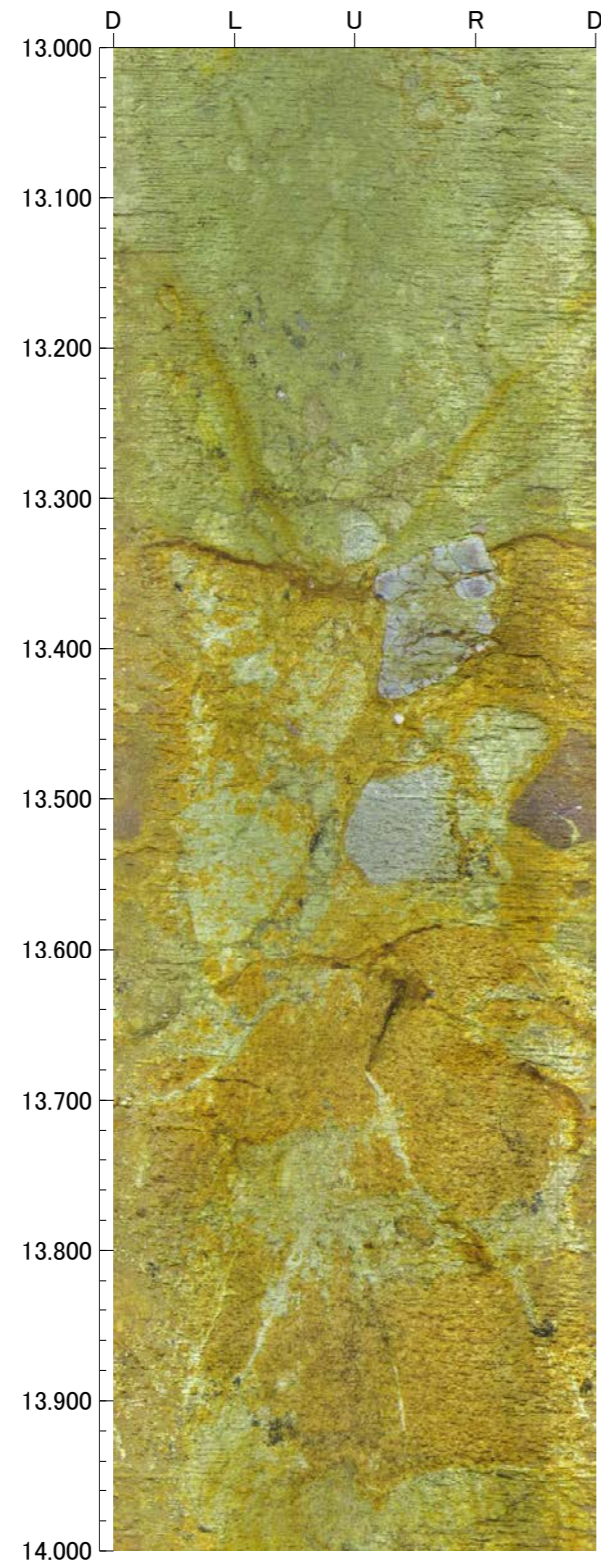

孔番：FD-8号孔

孔方位：64 孔傾斜：-45

15.000m - 19.000m

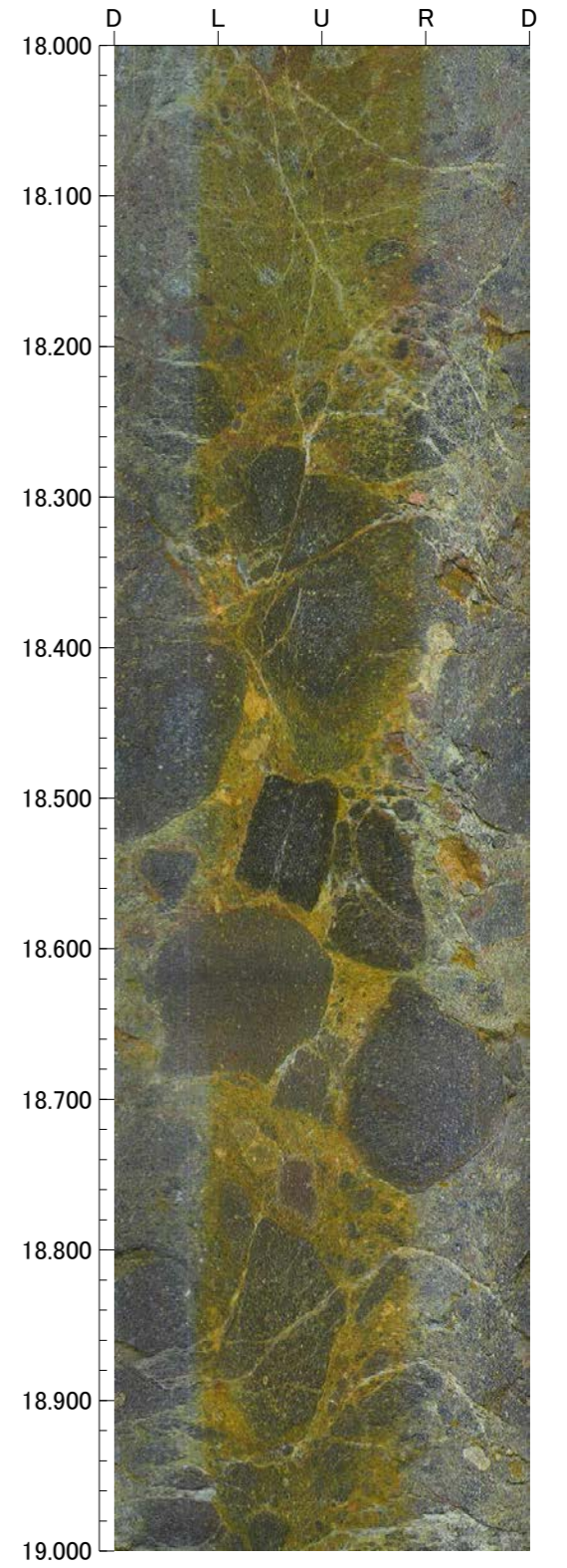
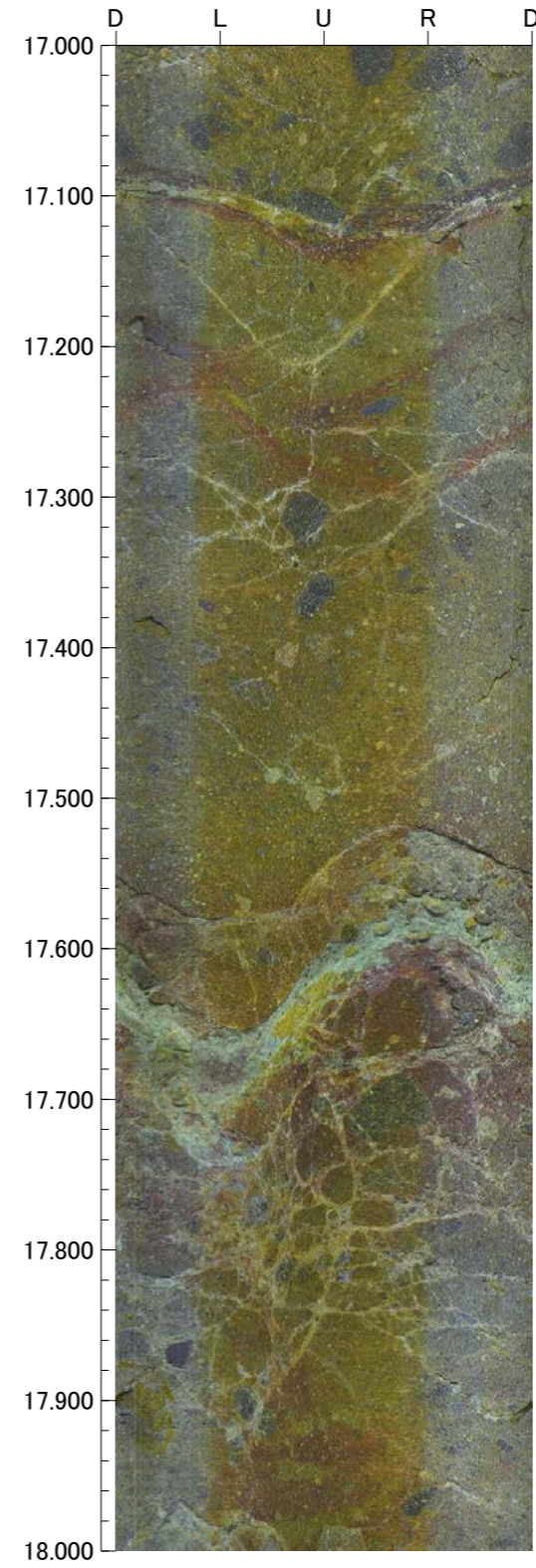
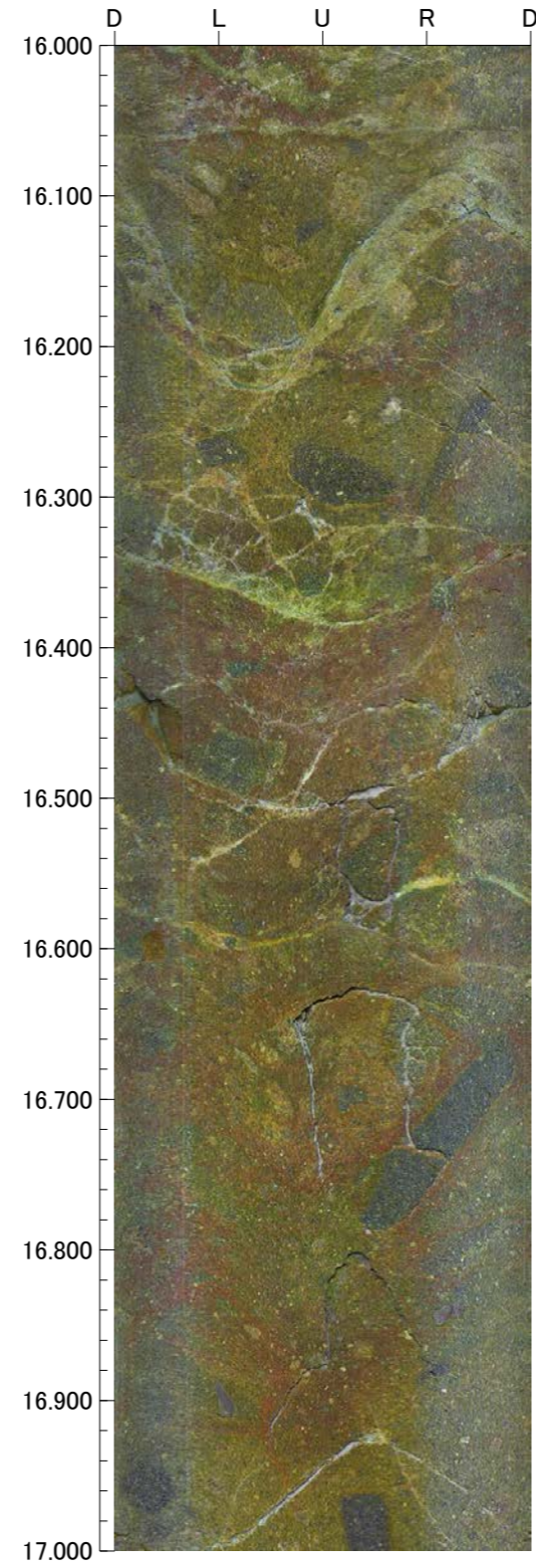
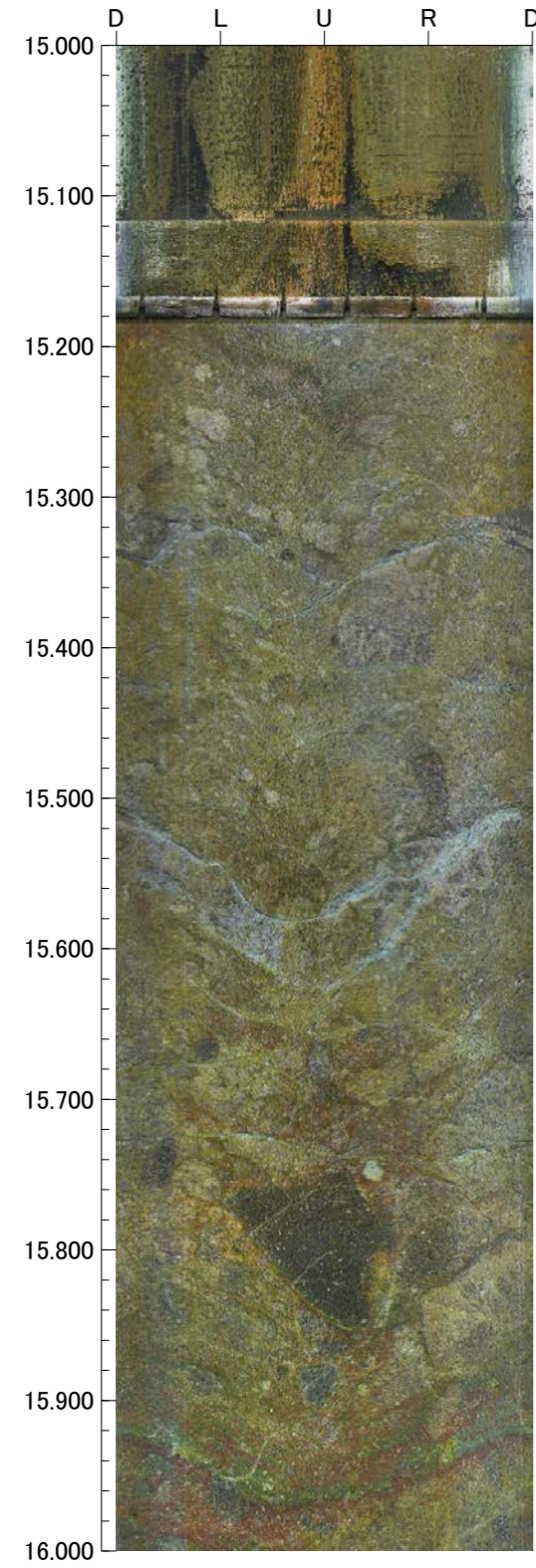

孔番：FD-8号孔

孔方位：64 孔傾斜：-45

19.000m - 23.000m

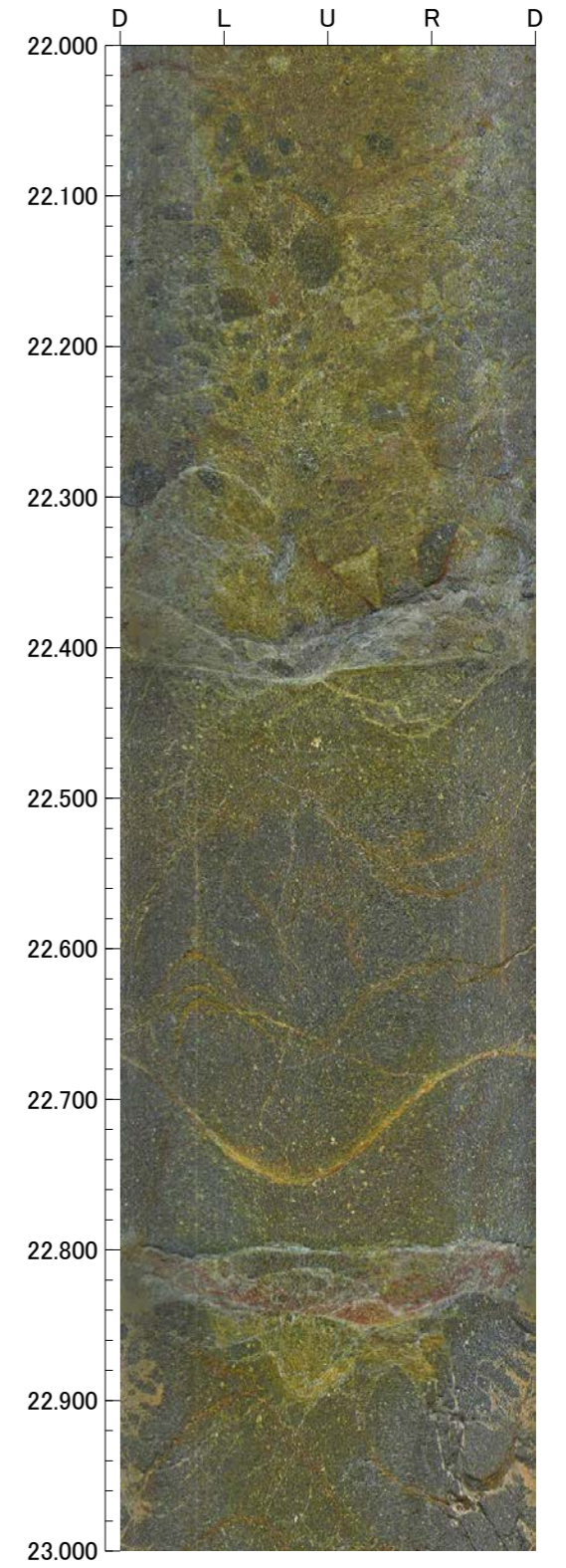
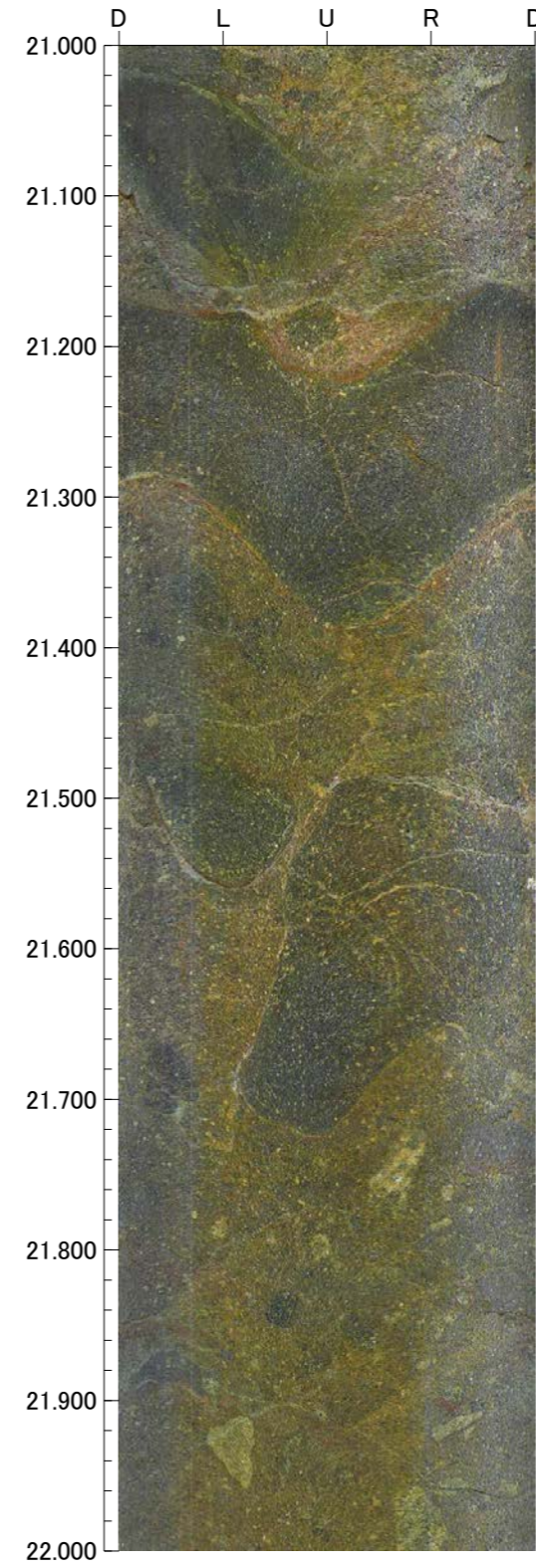
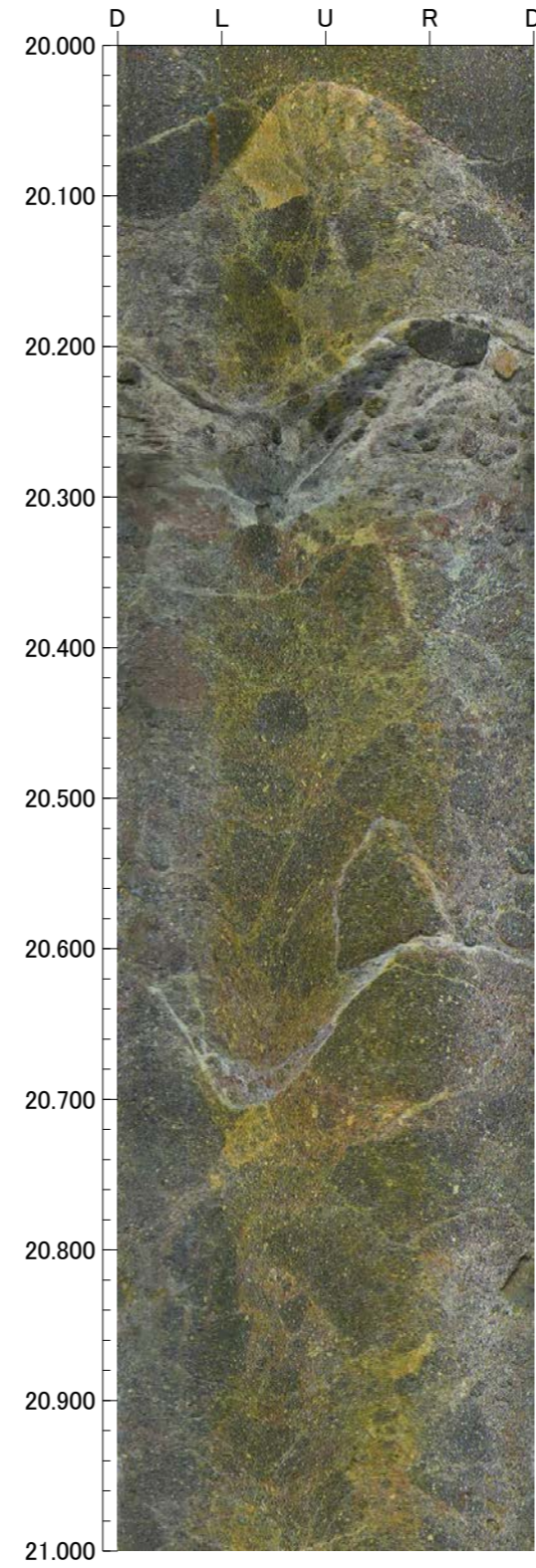
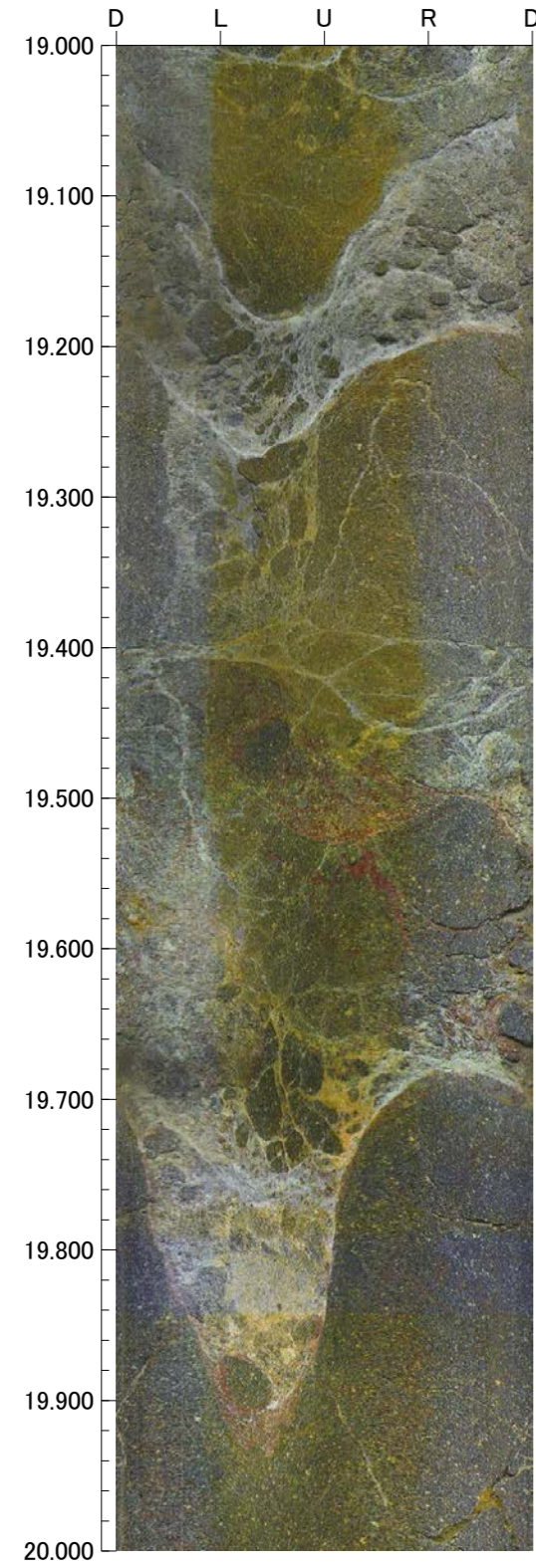

孔番：FD-8号孔

孔方位：64 孔傾斜：-45

23.000m - 27.000m

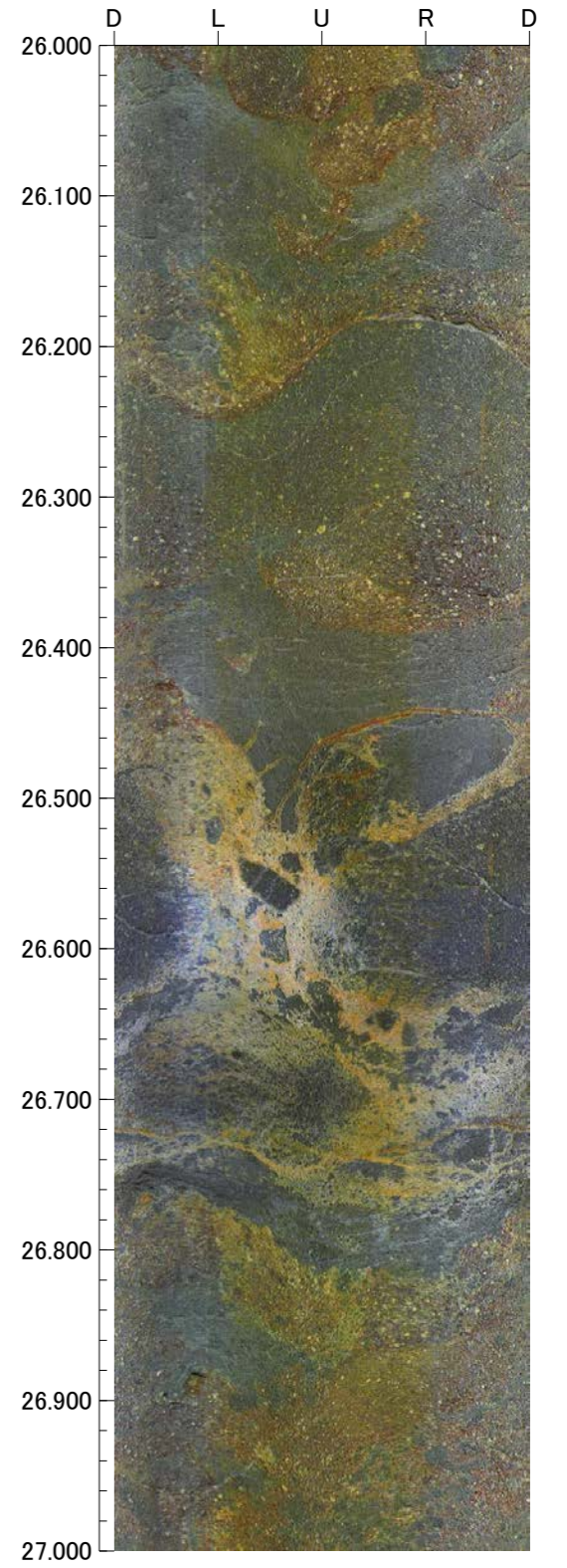
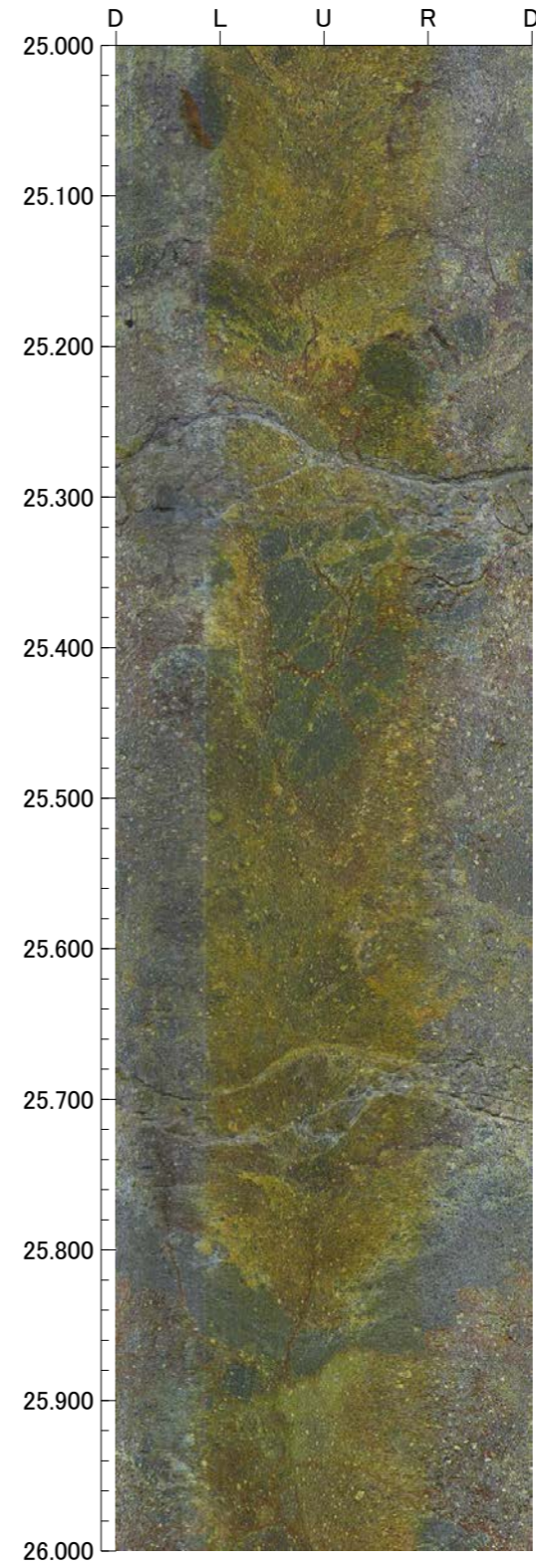
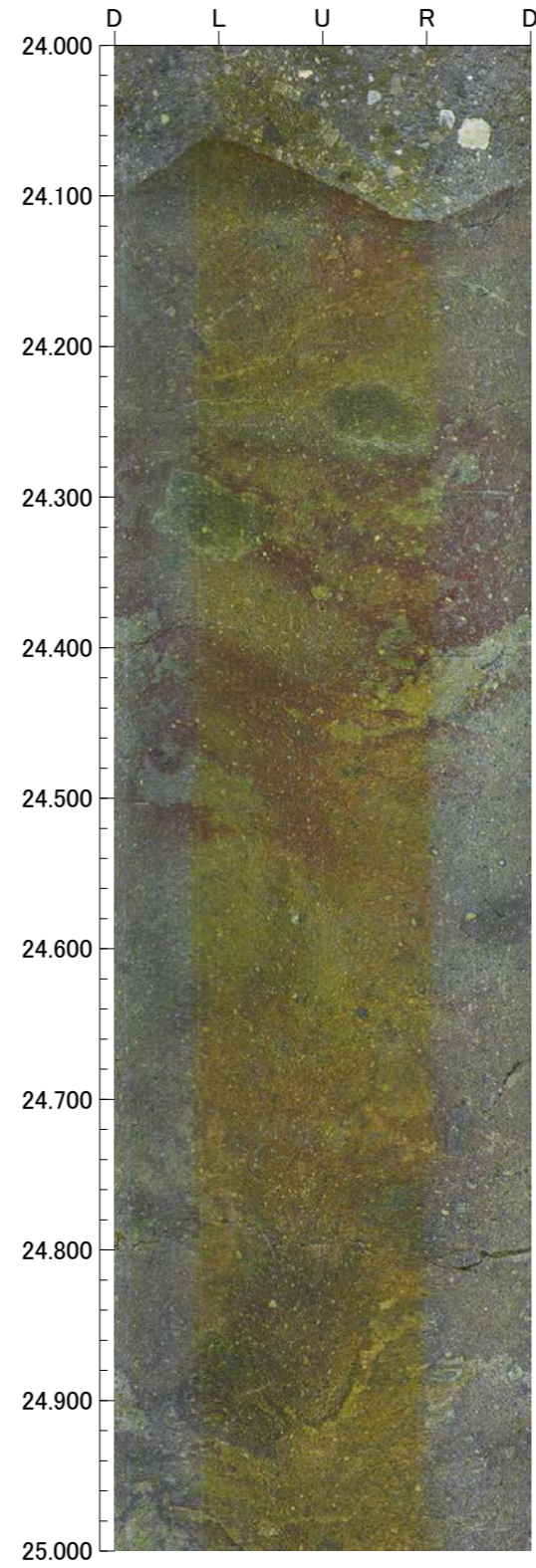
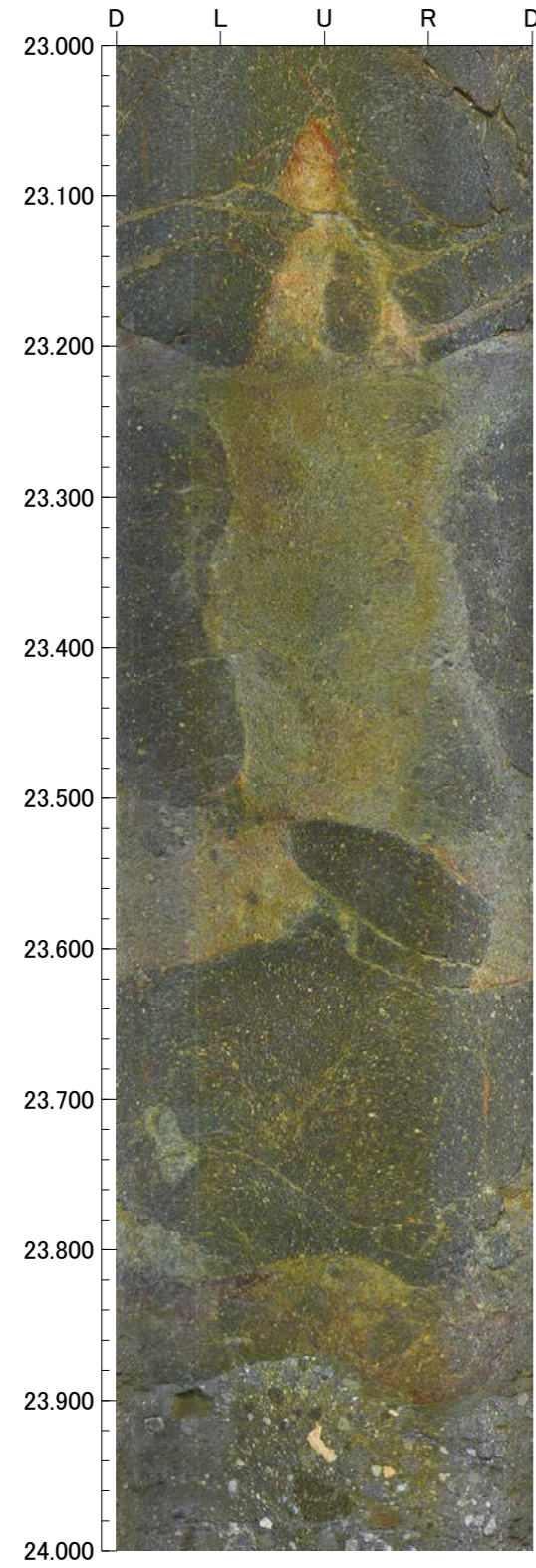

孔番：FD-8号孔

孔方位：64 孔傾斜：-45

27.000m - 31.000m

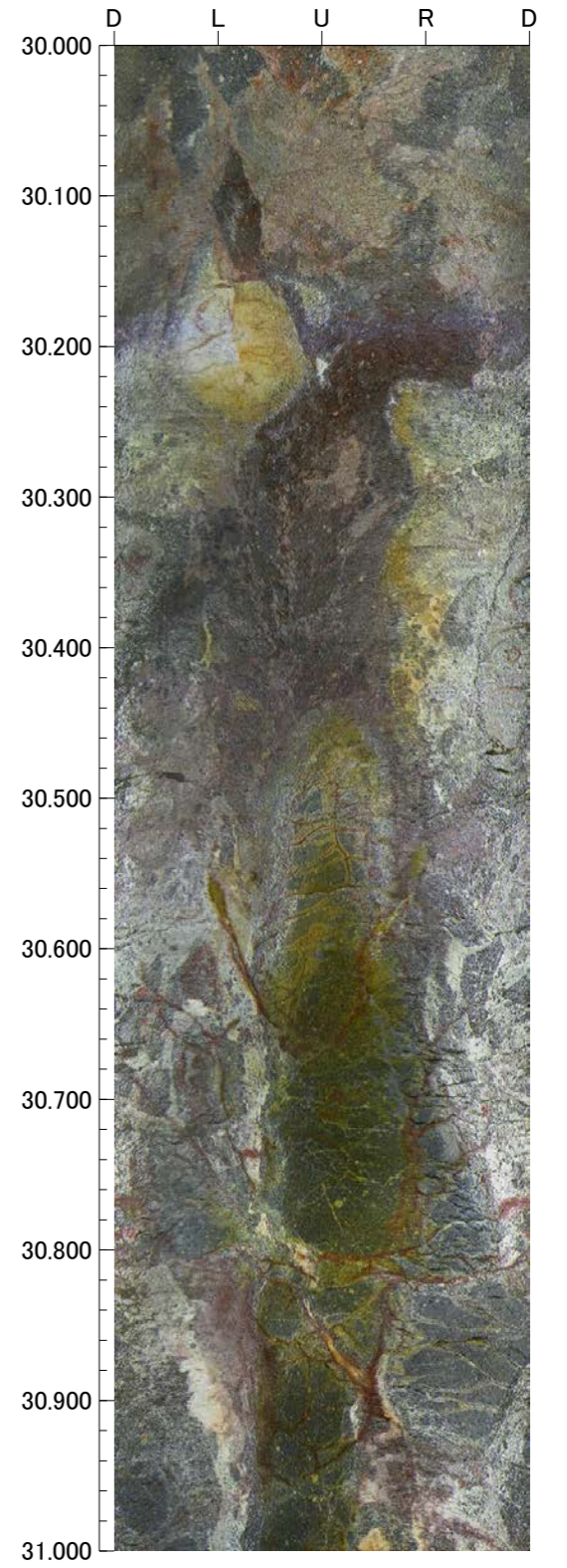
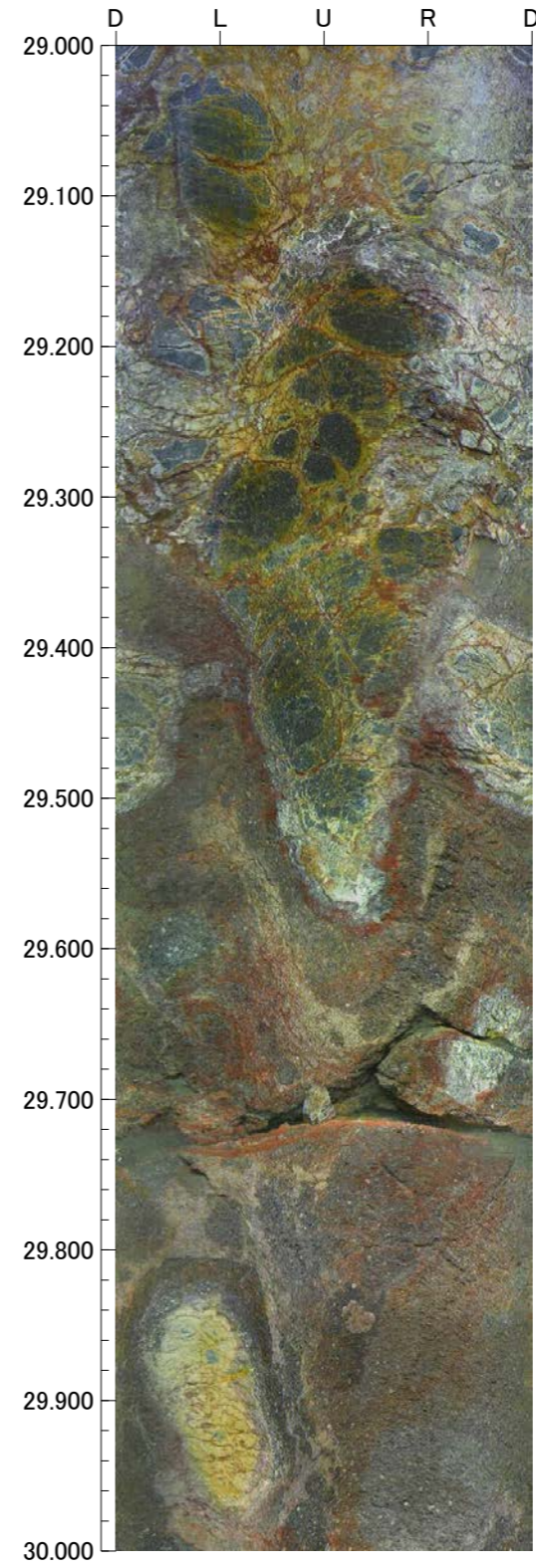
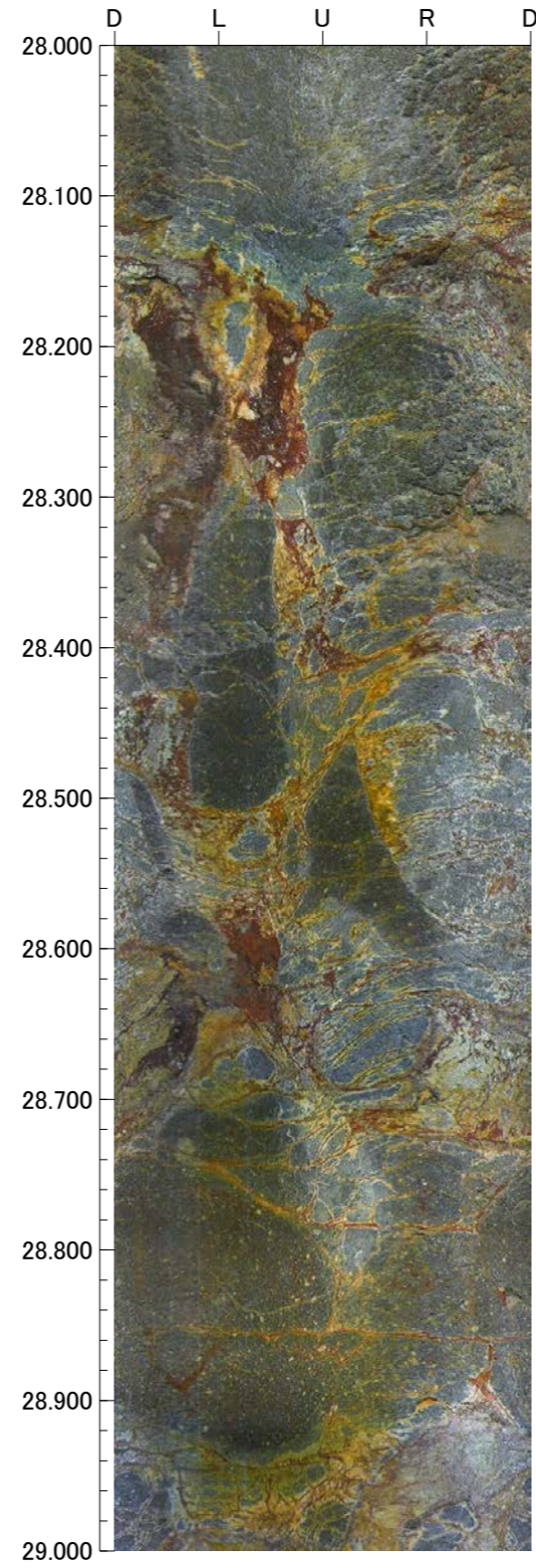
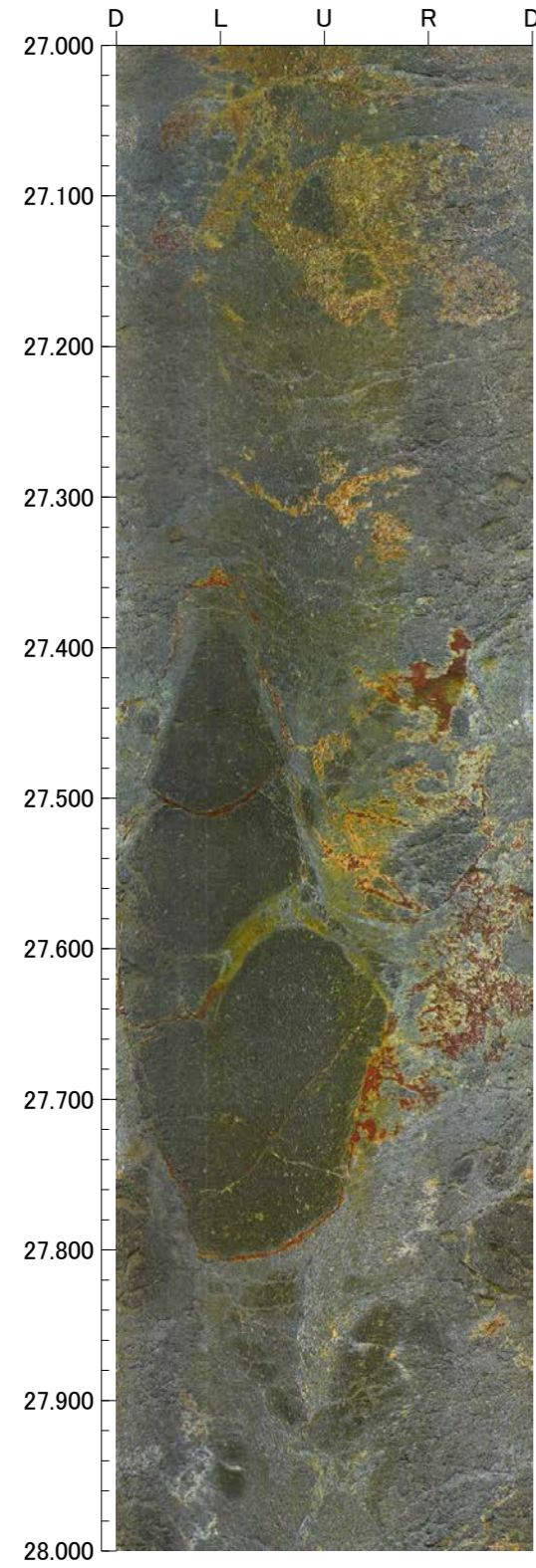



孔番：FD-8号孔

孔方位：64 孔傾斜：-45

31.000m - 35.000m

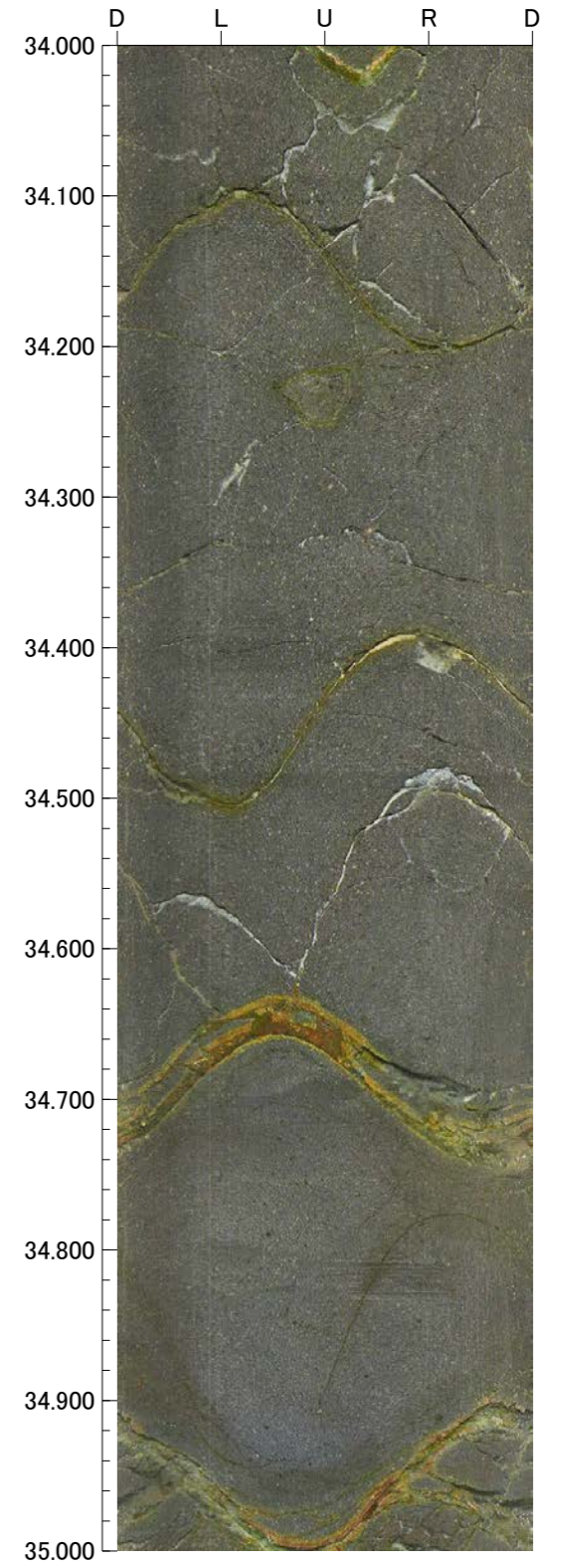
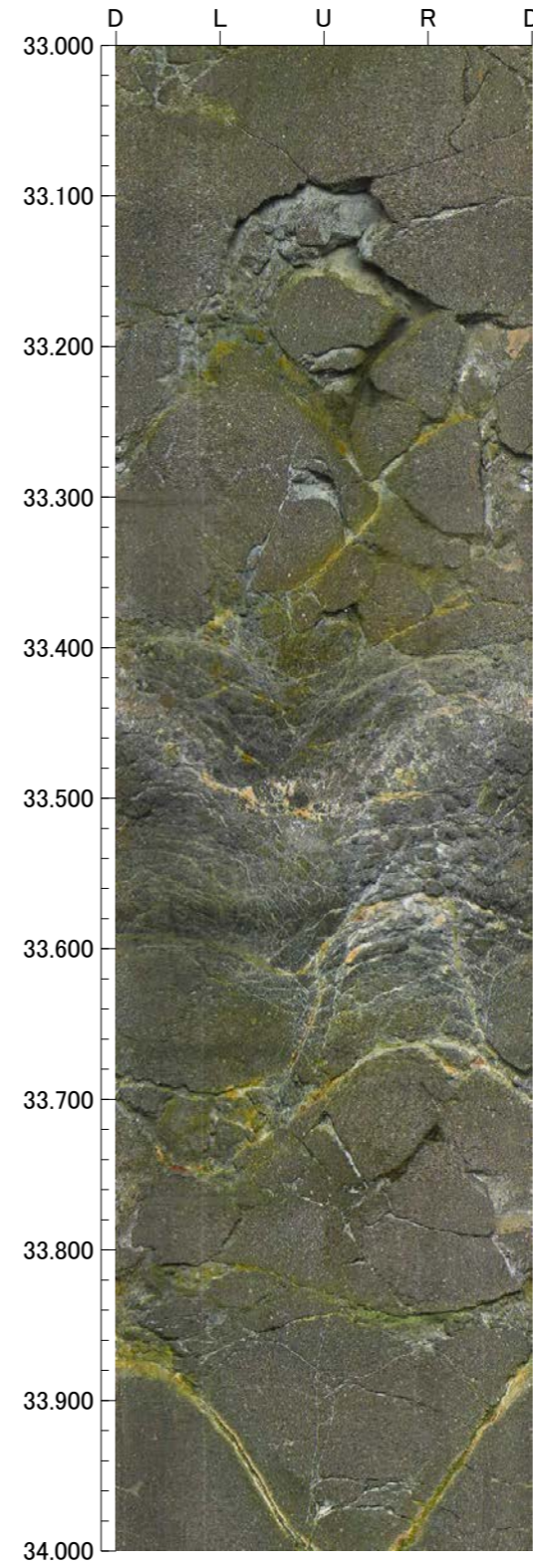
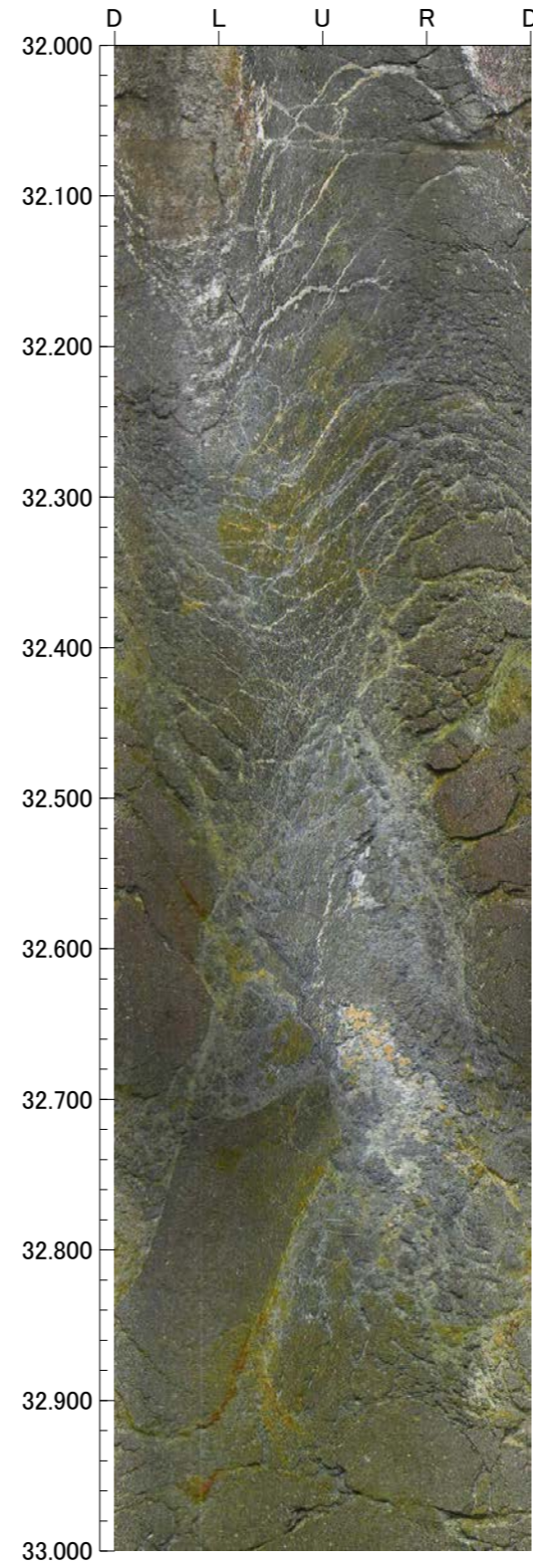
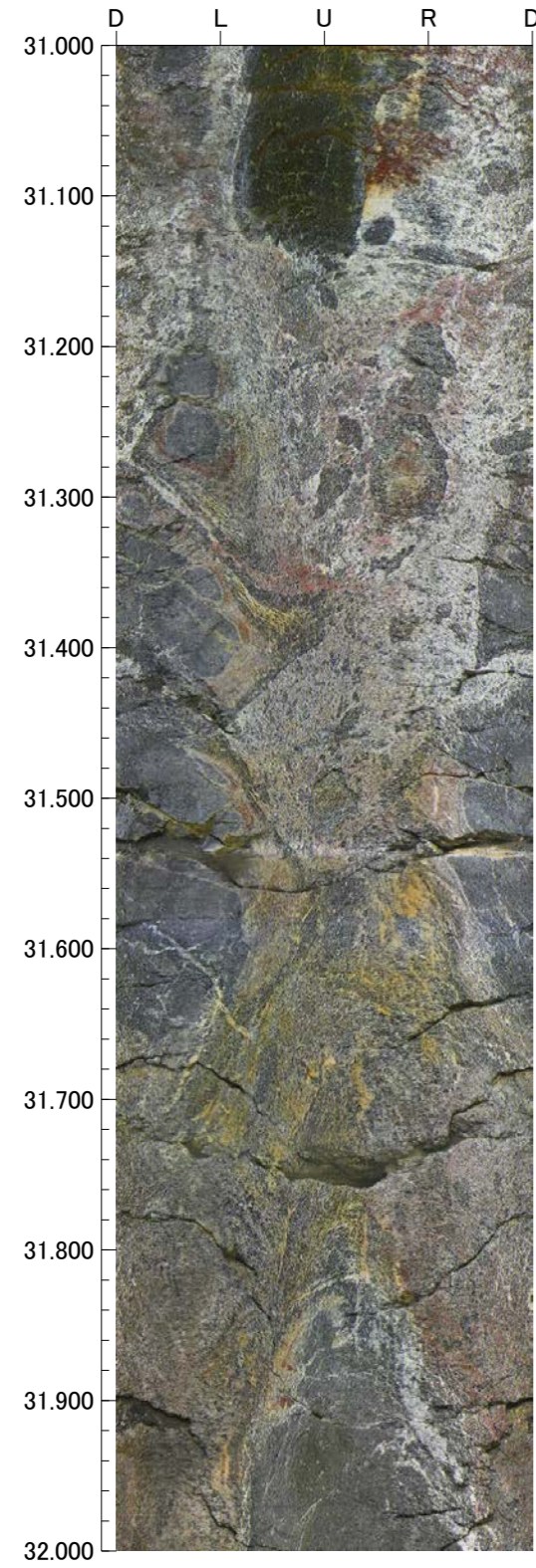

孔番：FD-8号孔

孔方位：64 孔傾斜：-45

35.000m - 39.000m

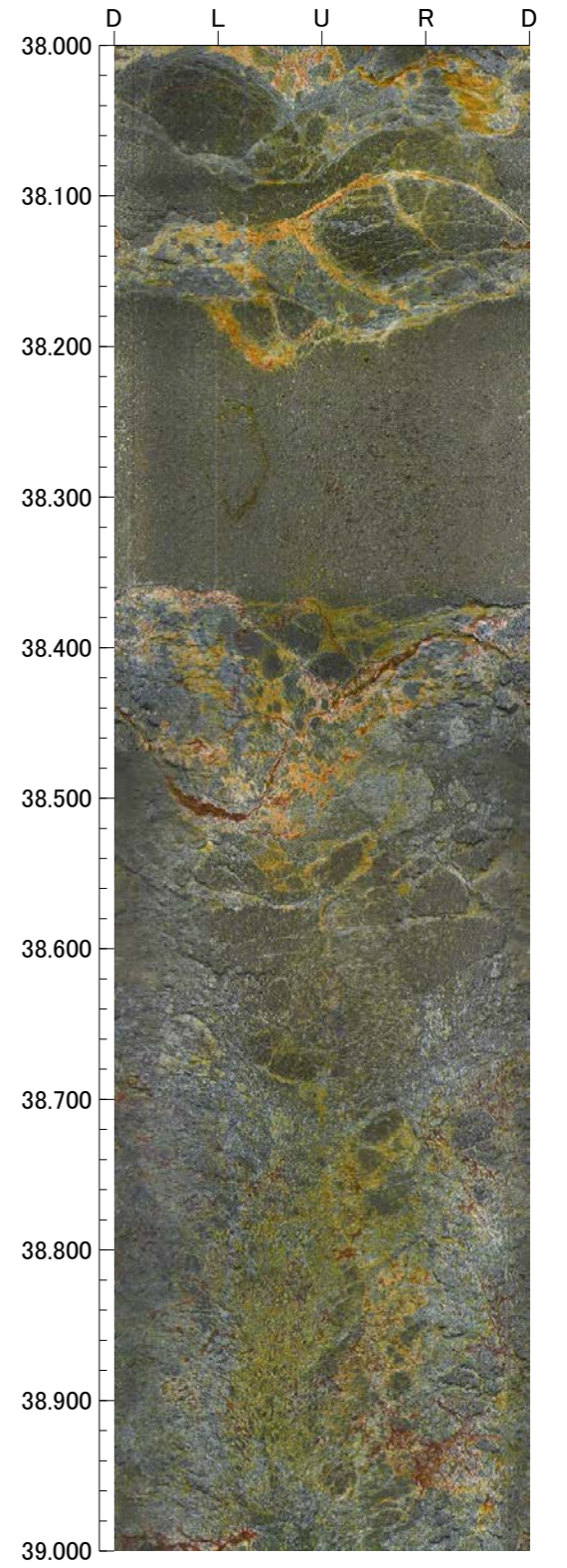
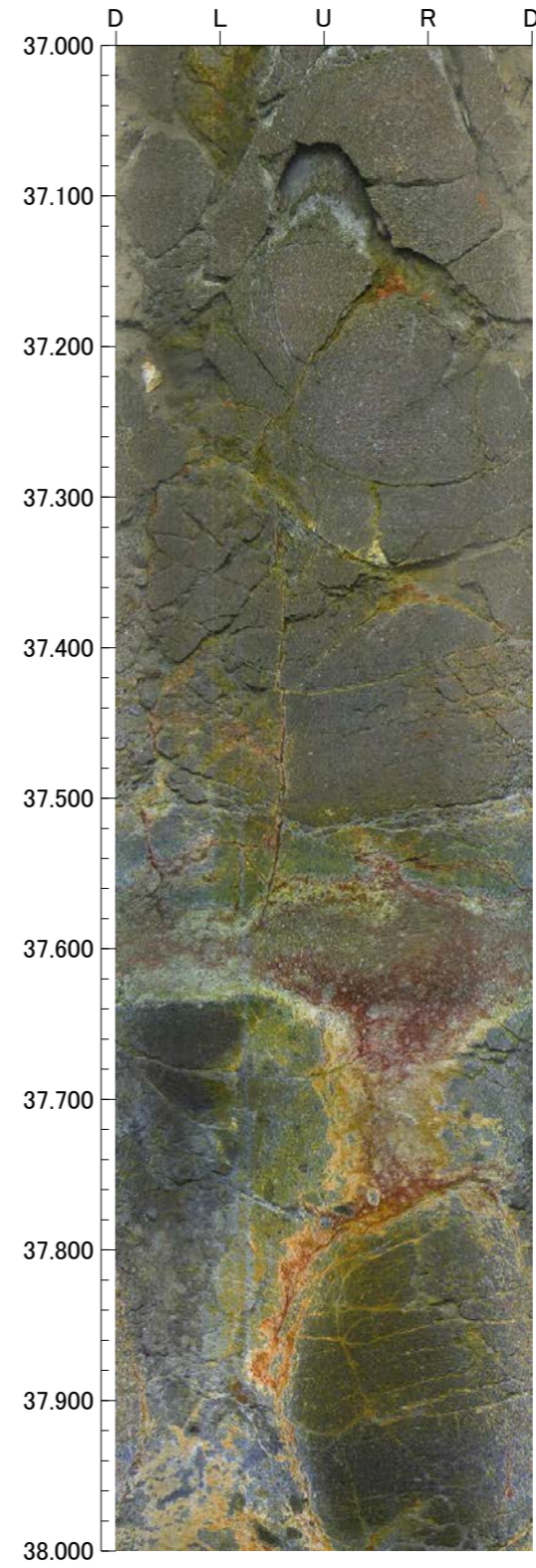
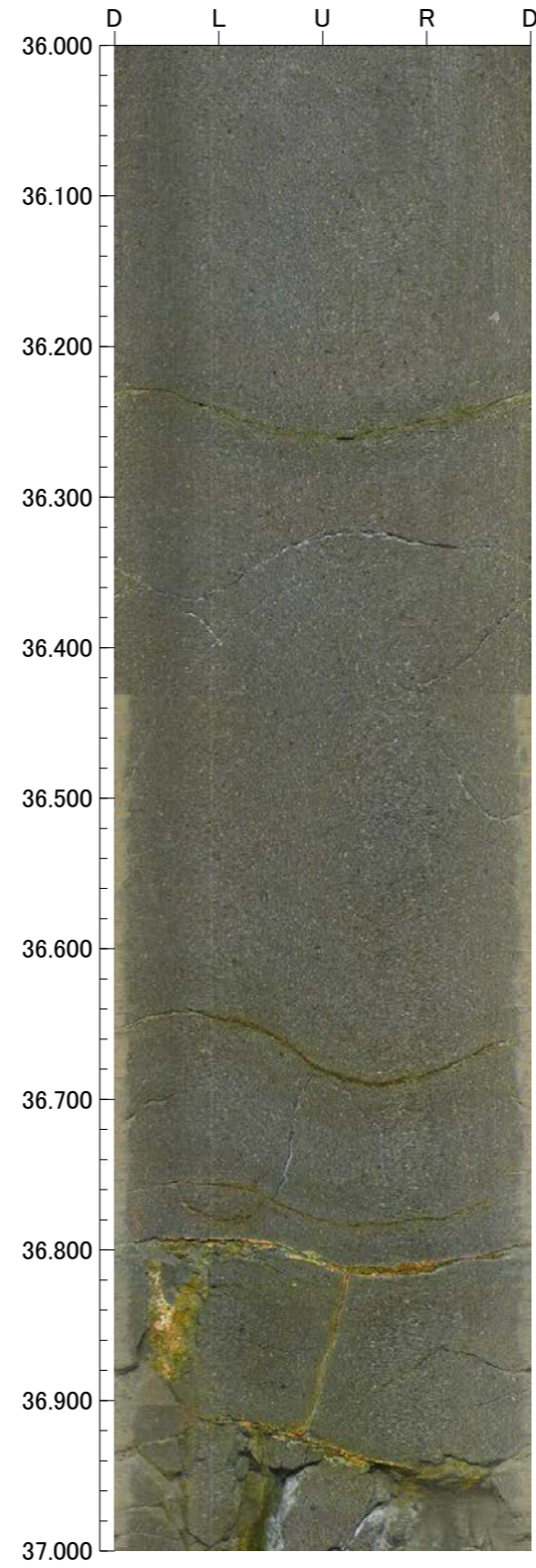
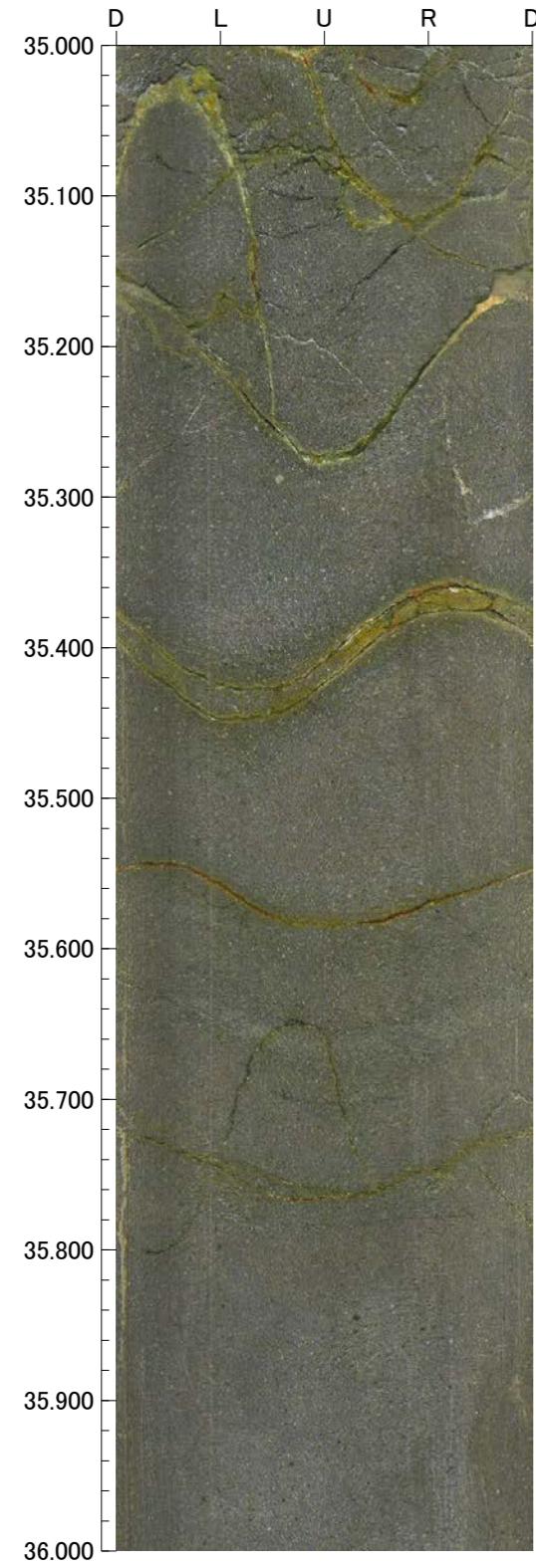

孔番：FD-8号孔

孔方位：64 孔傾斜：-45

39.000m - 43.000m

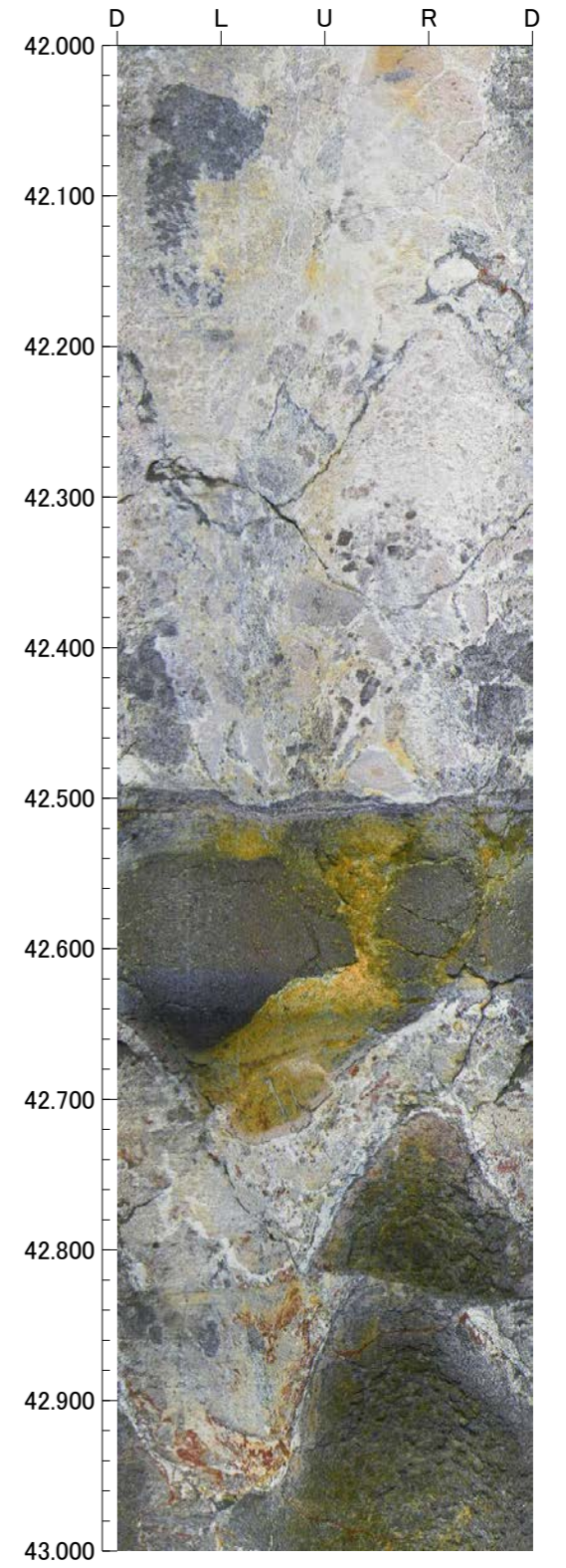
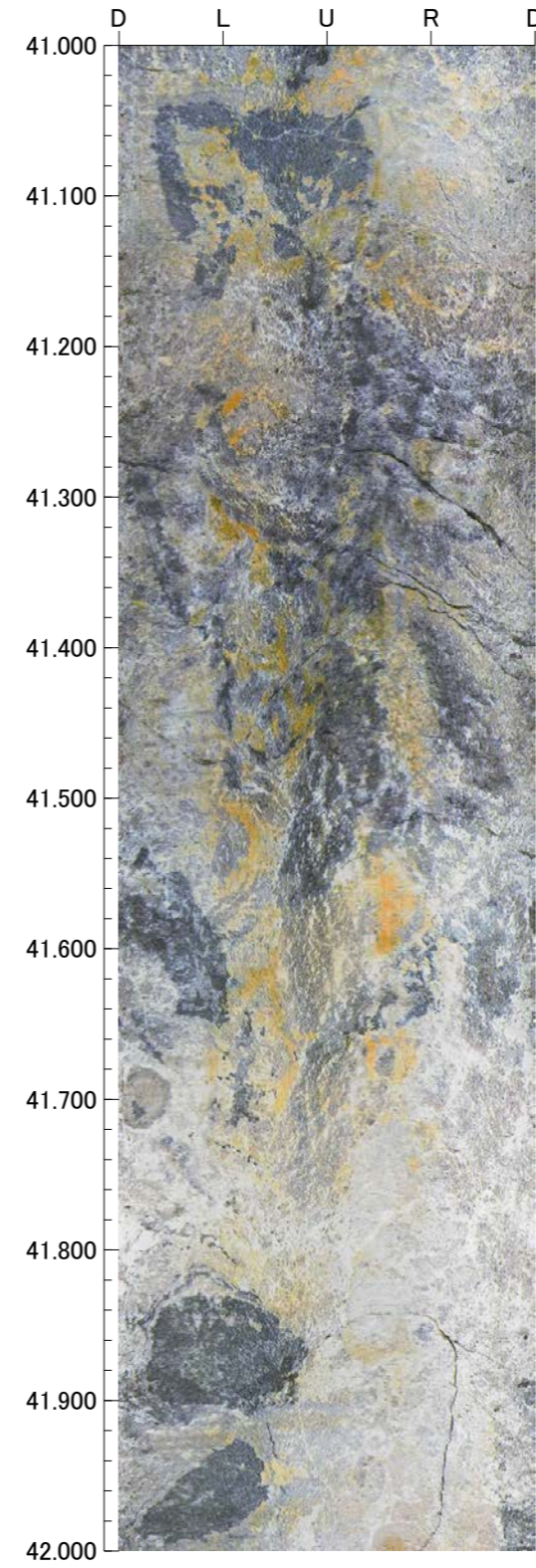
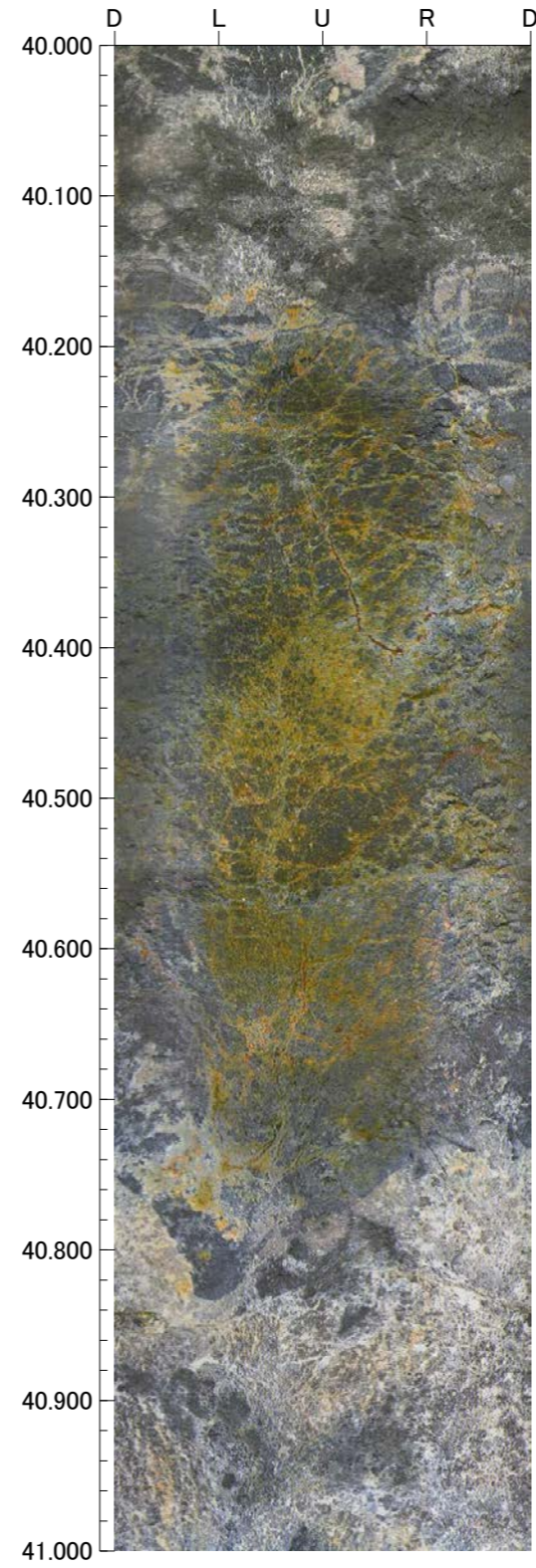
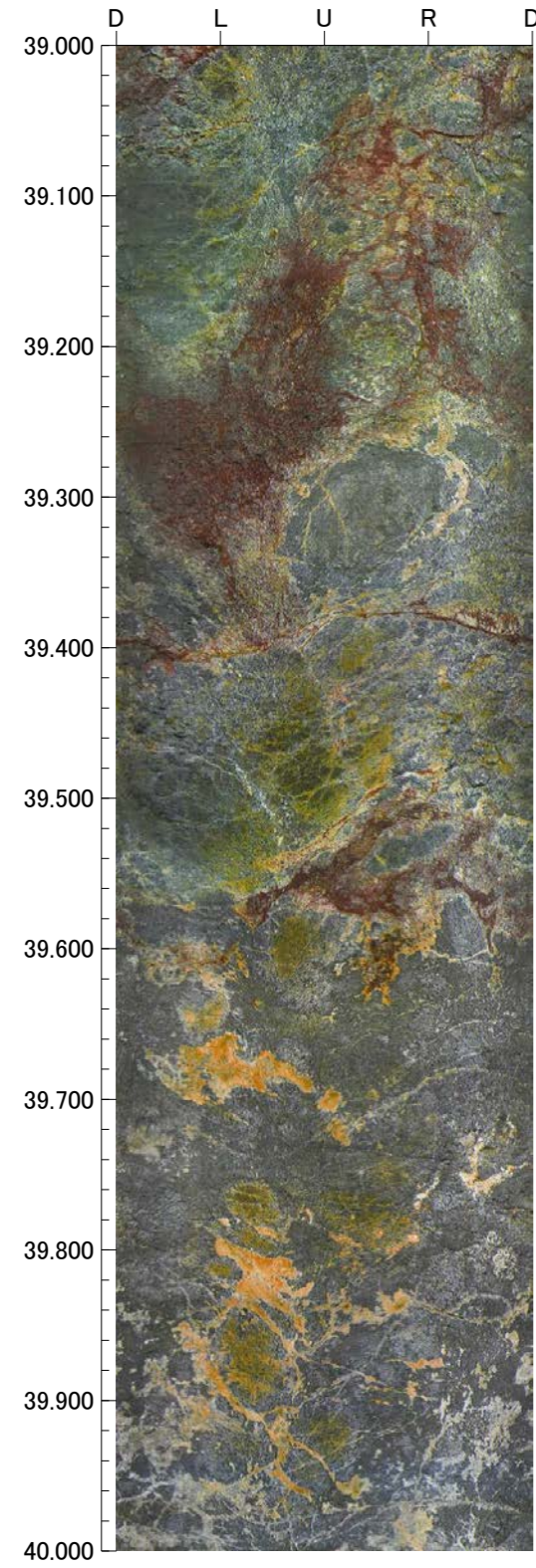

孔番：FD-8号孔

孔方位：64 孔傾斜：-45

43.000m - 47.000m

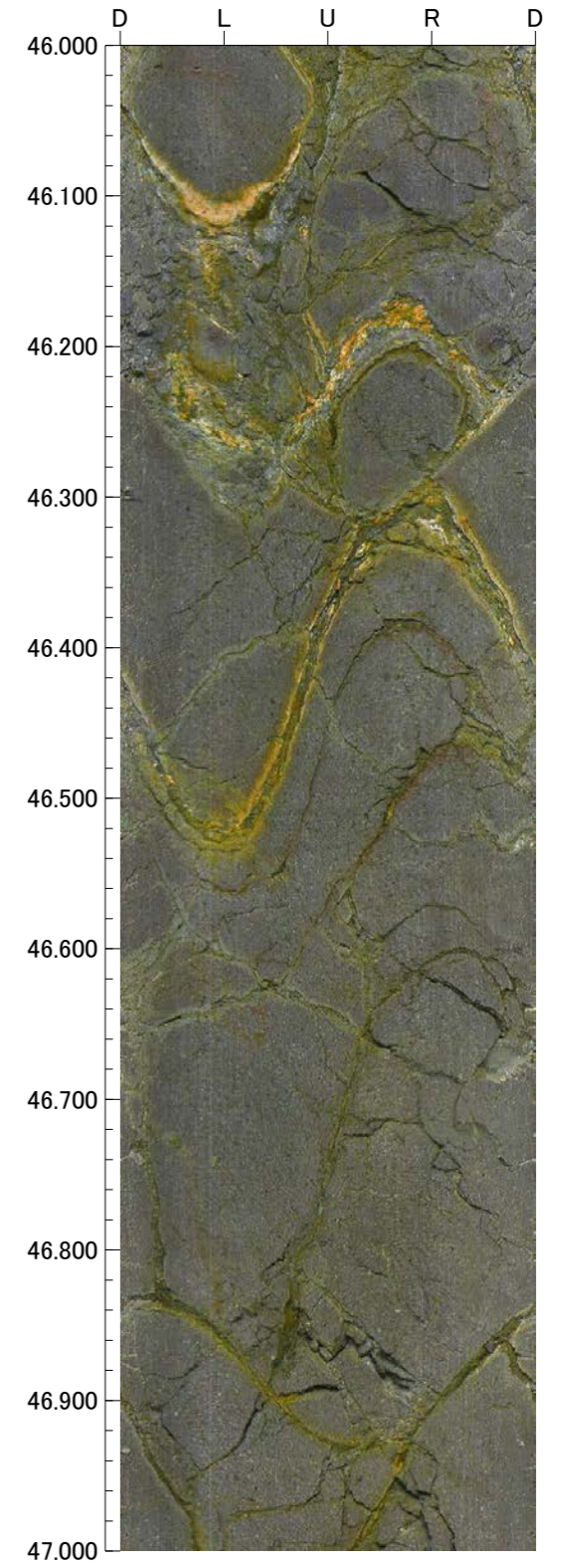
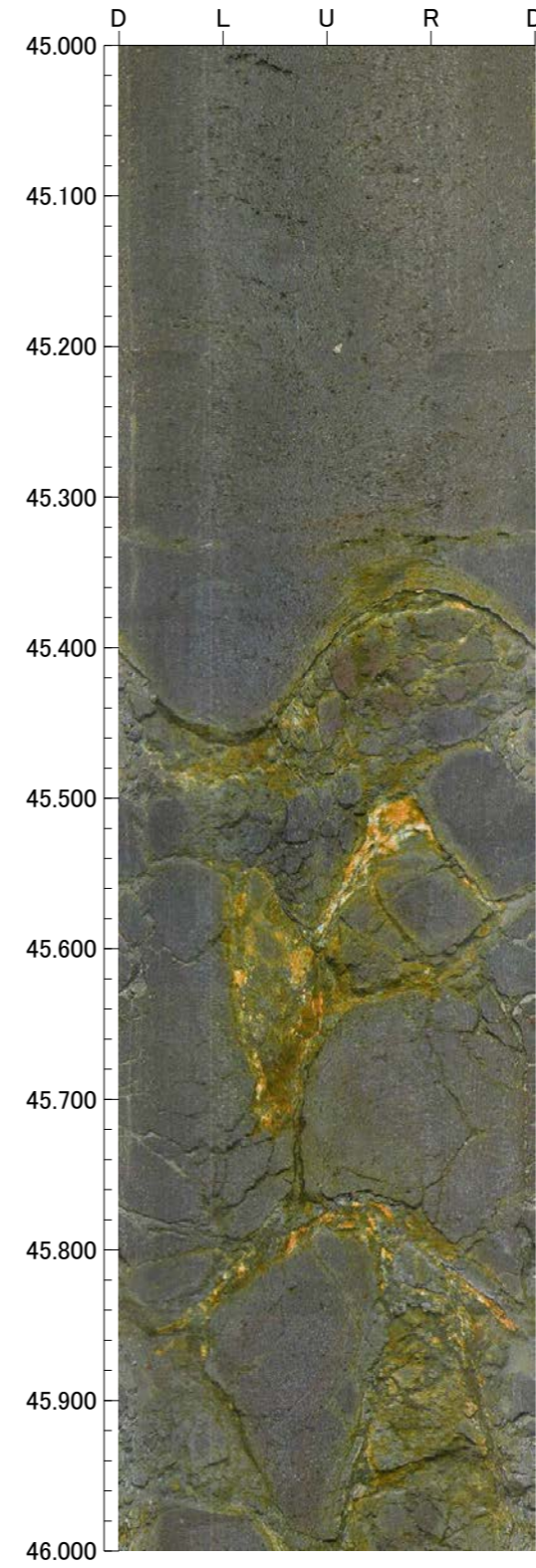
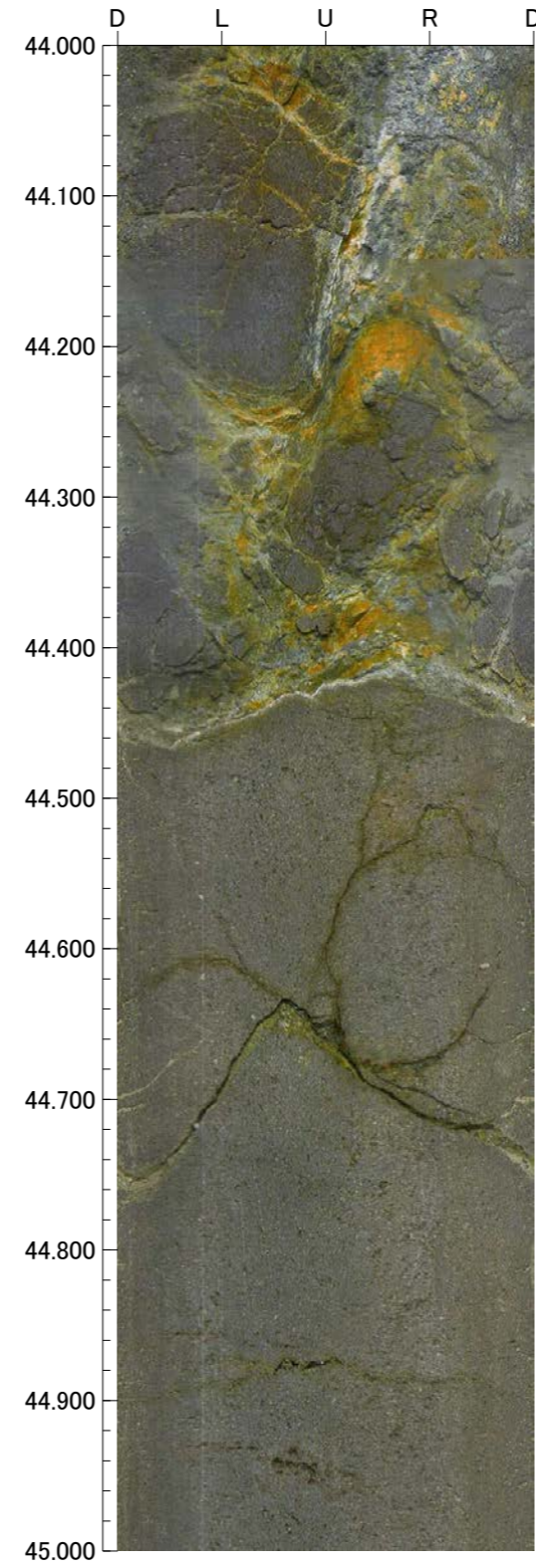
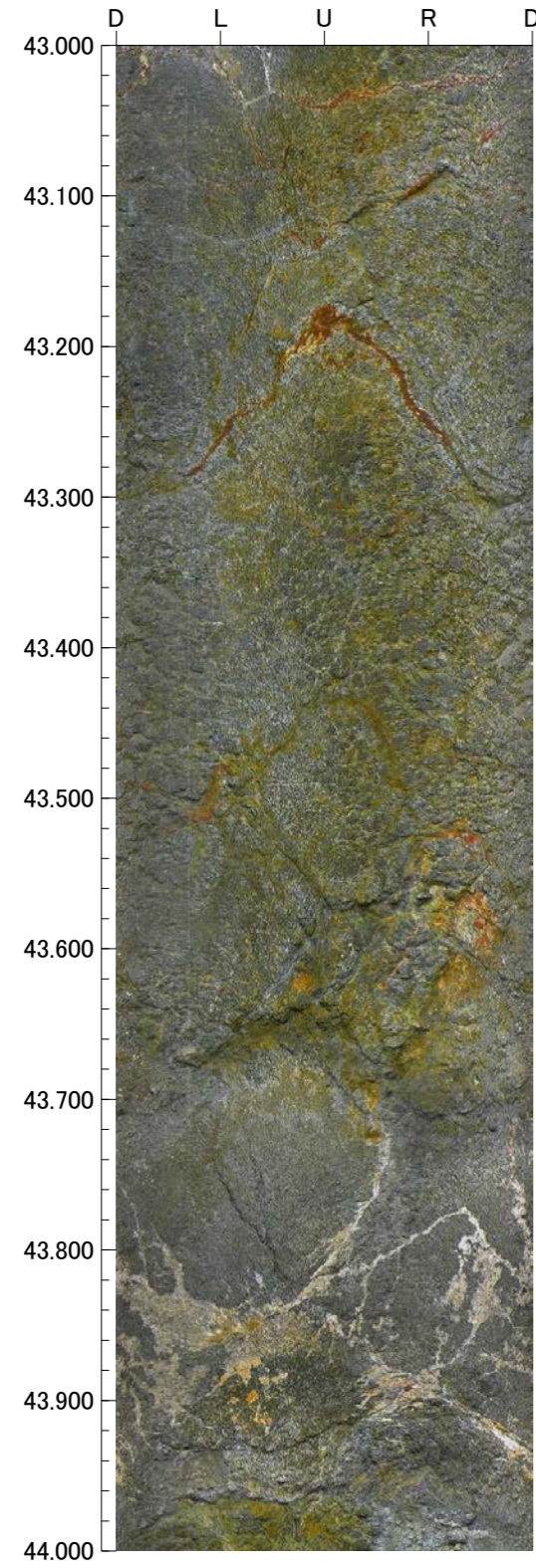

孔番：FD-8号孔

孔方位：64 孔傾斜：-45

47.000m - 51.000m

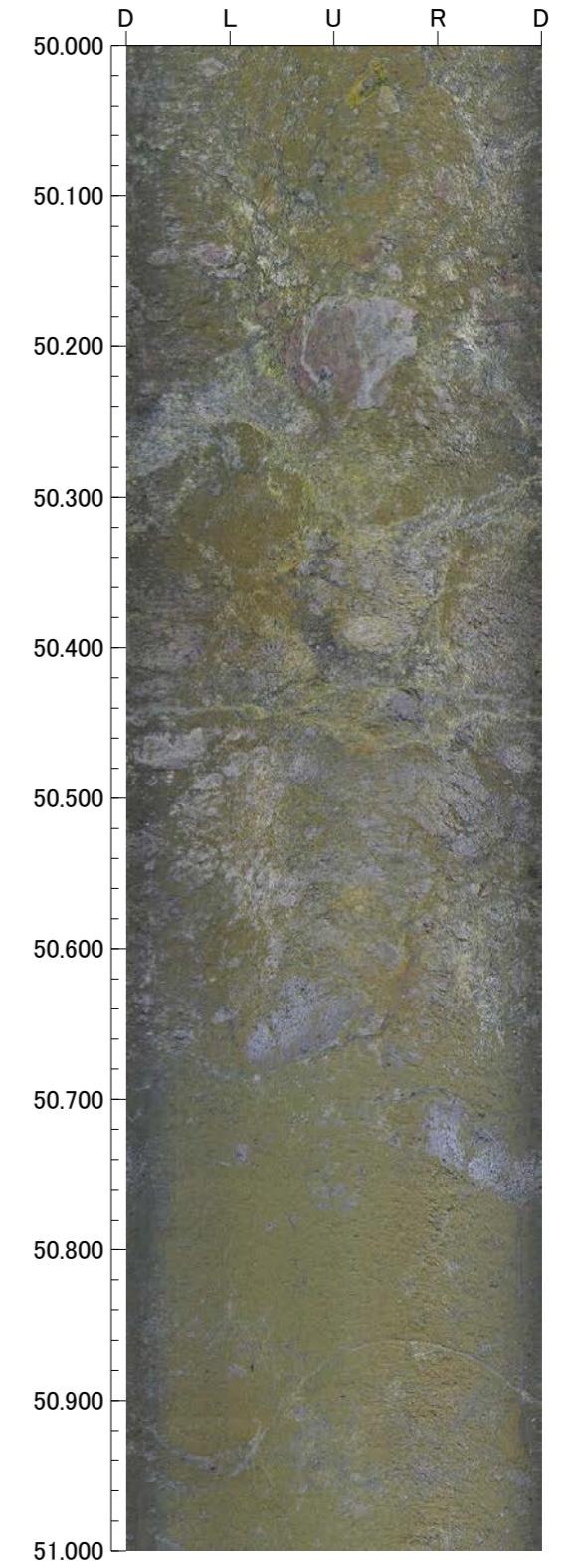
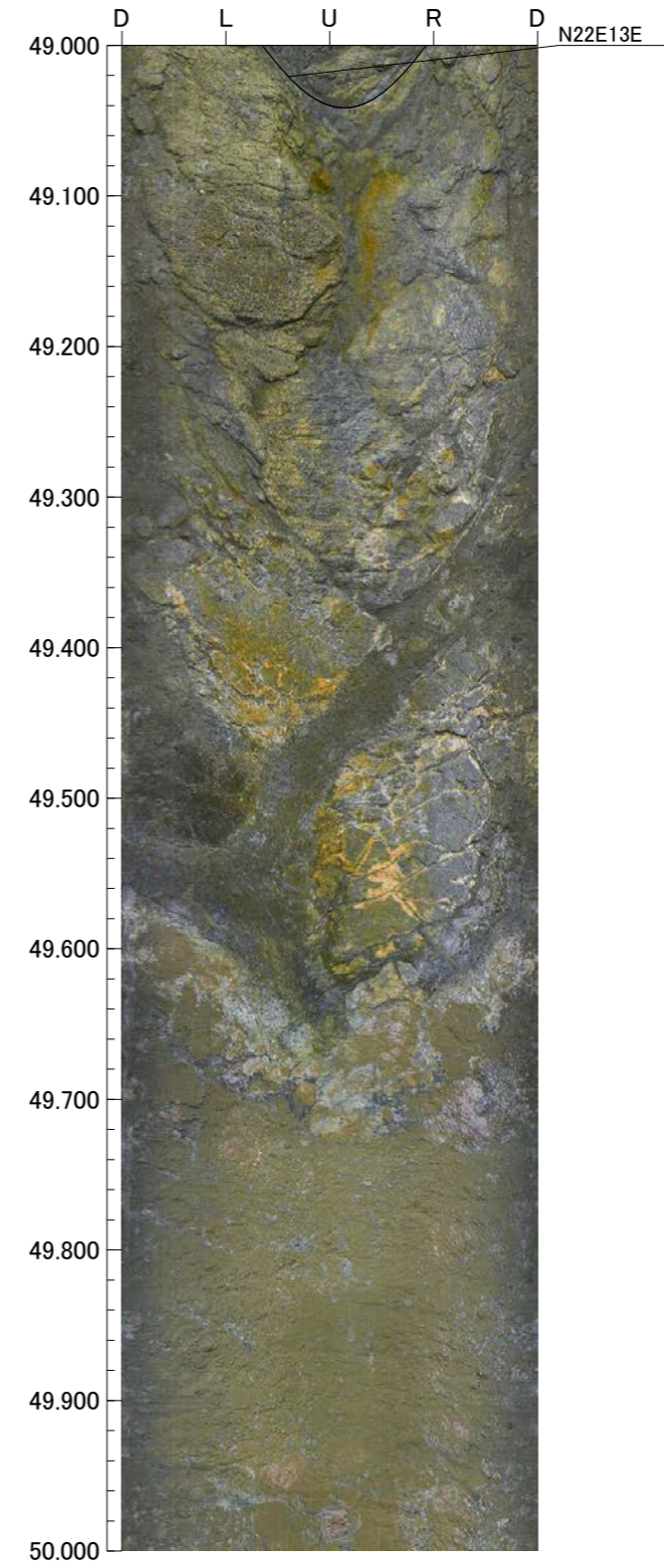
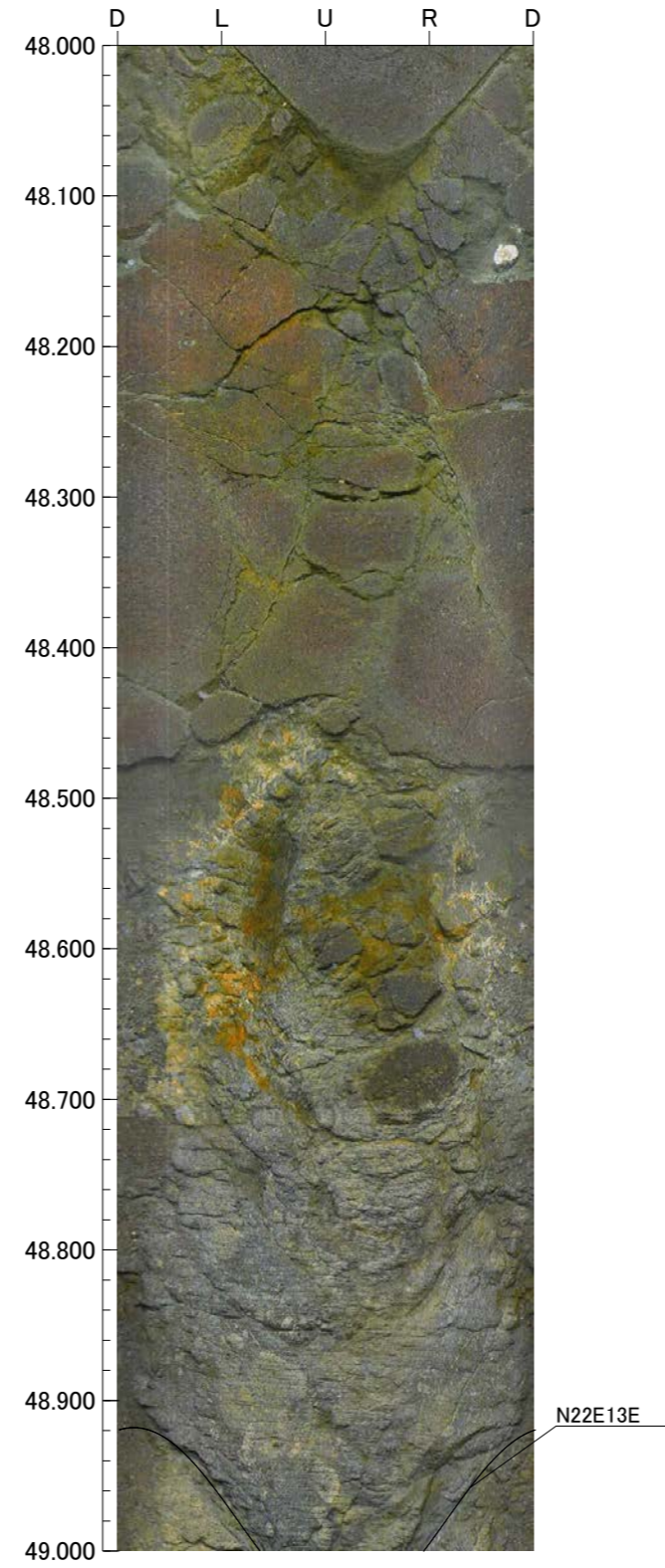
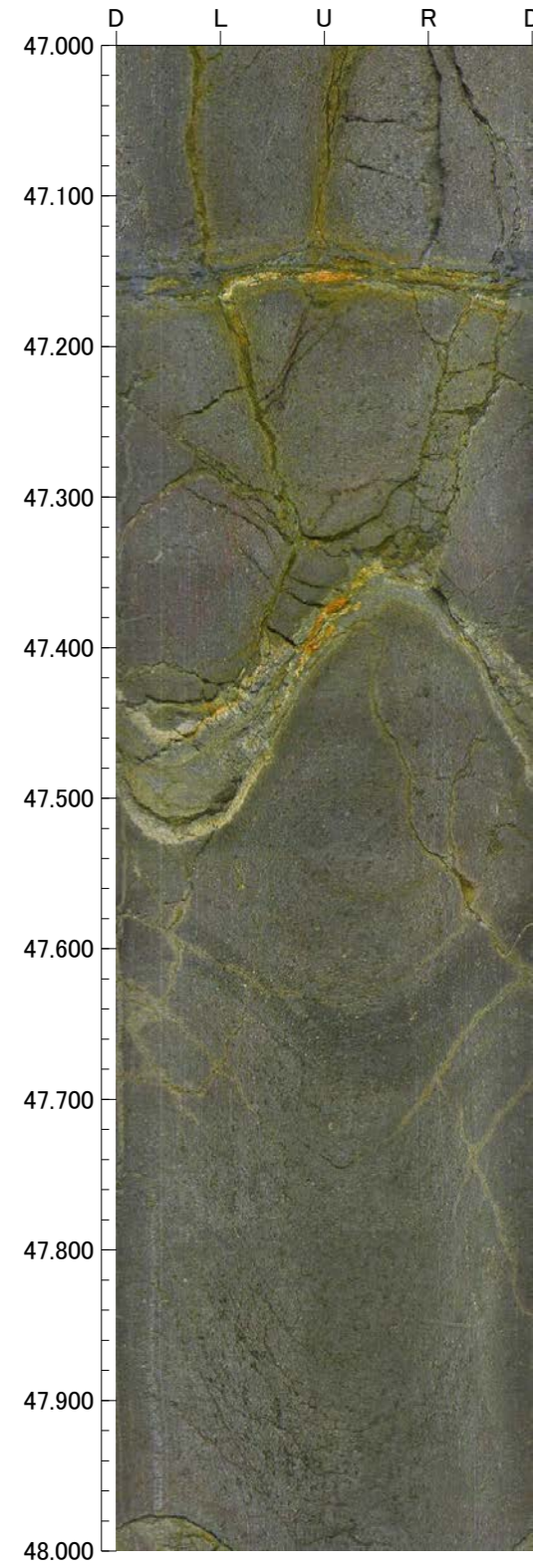

孔番：FD-8号孔

孔方位：64 孔傾斜：-45

51.000m - 55.000m

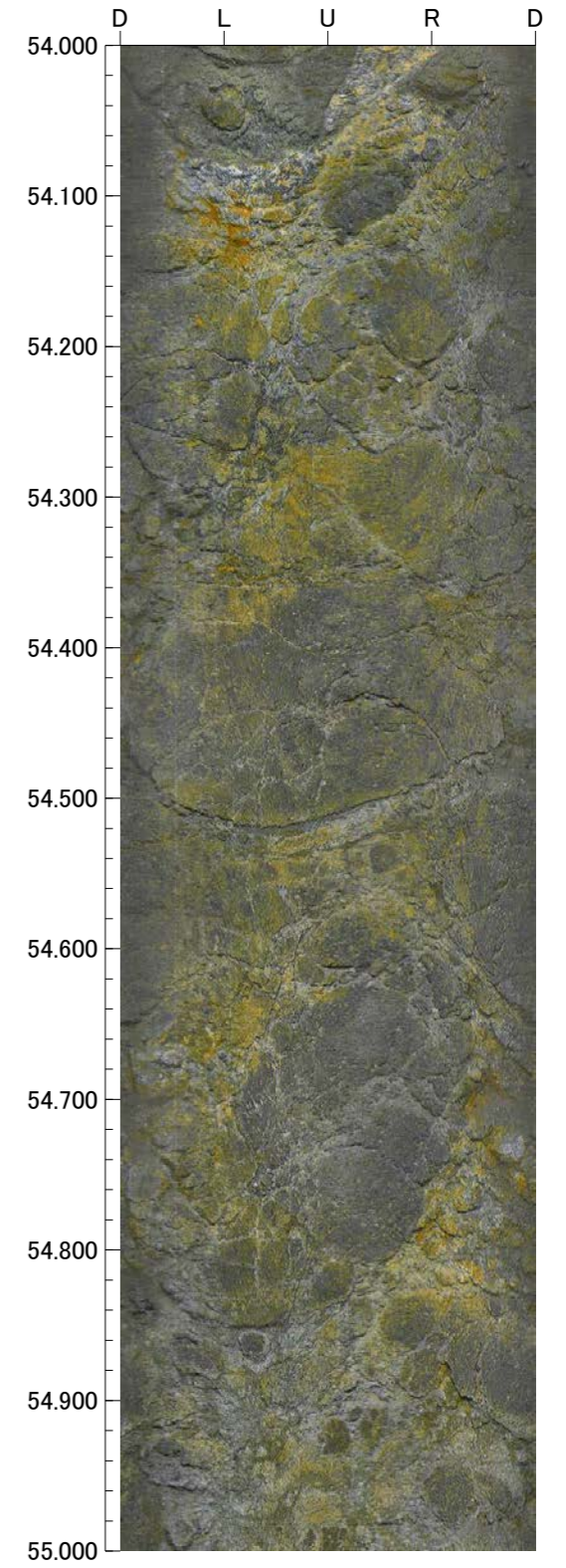
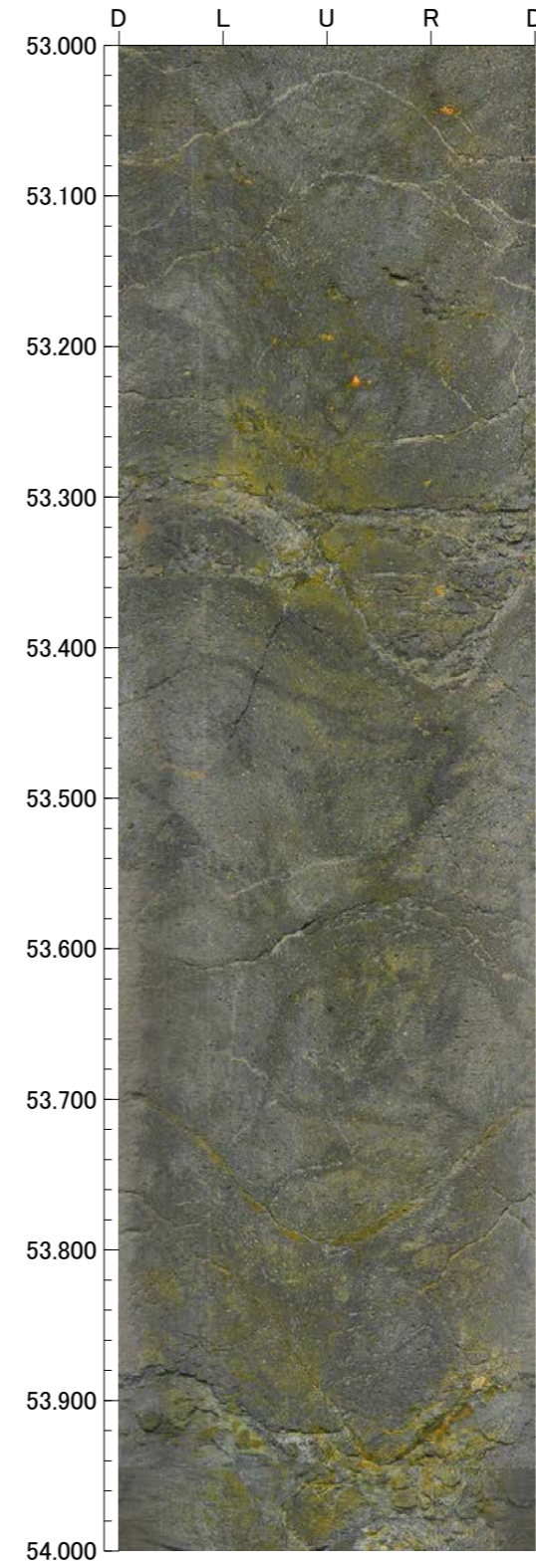
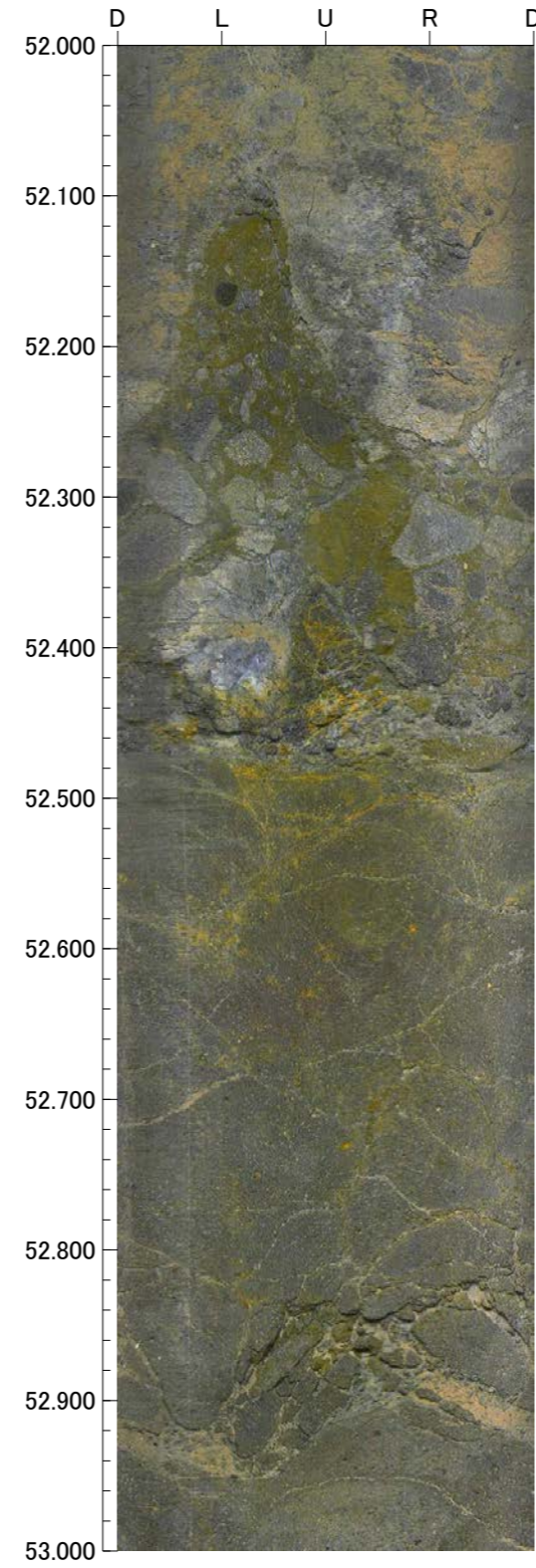
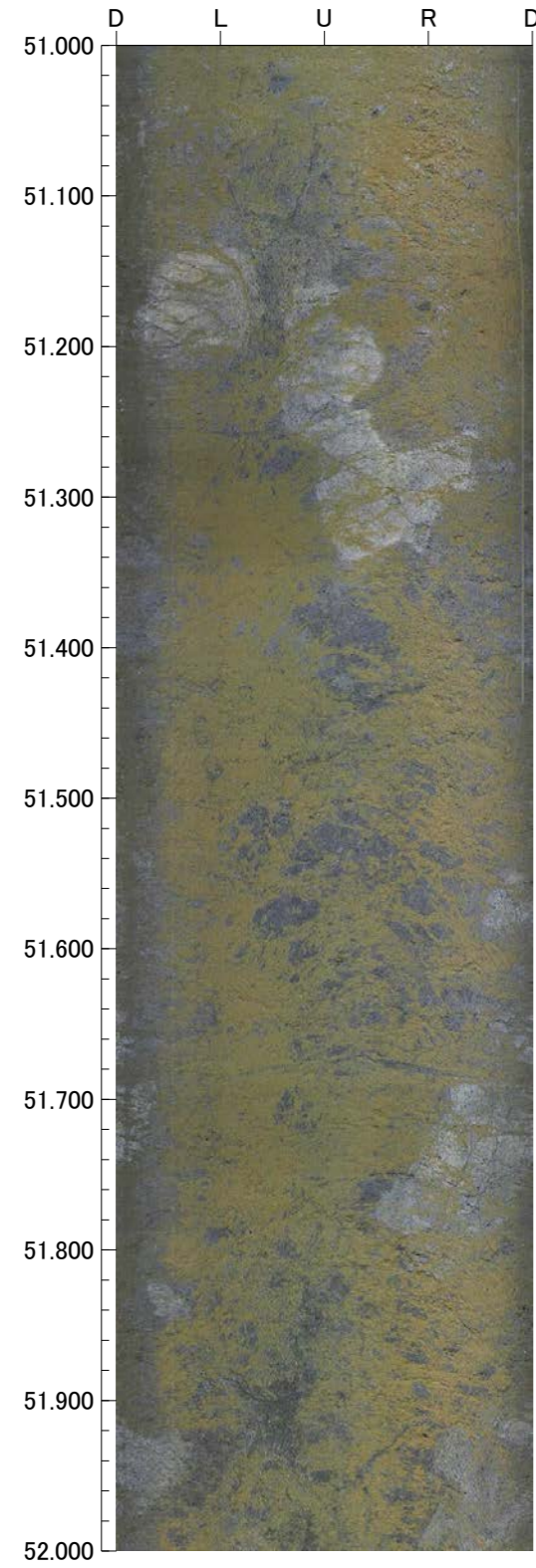

孔番：FD-8号孔

孔方位：64 孔傾斜：-45

55.000m - 59.000m

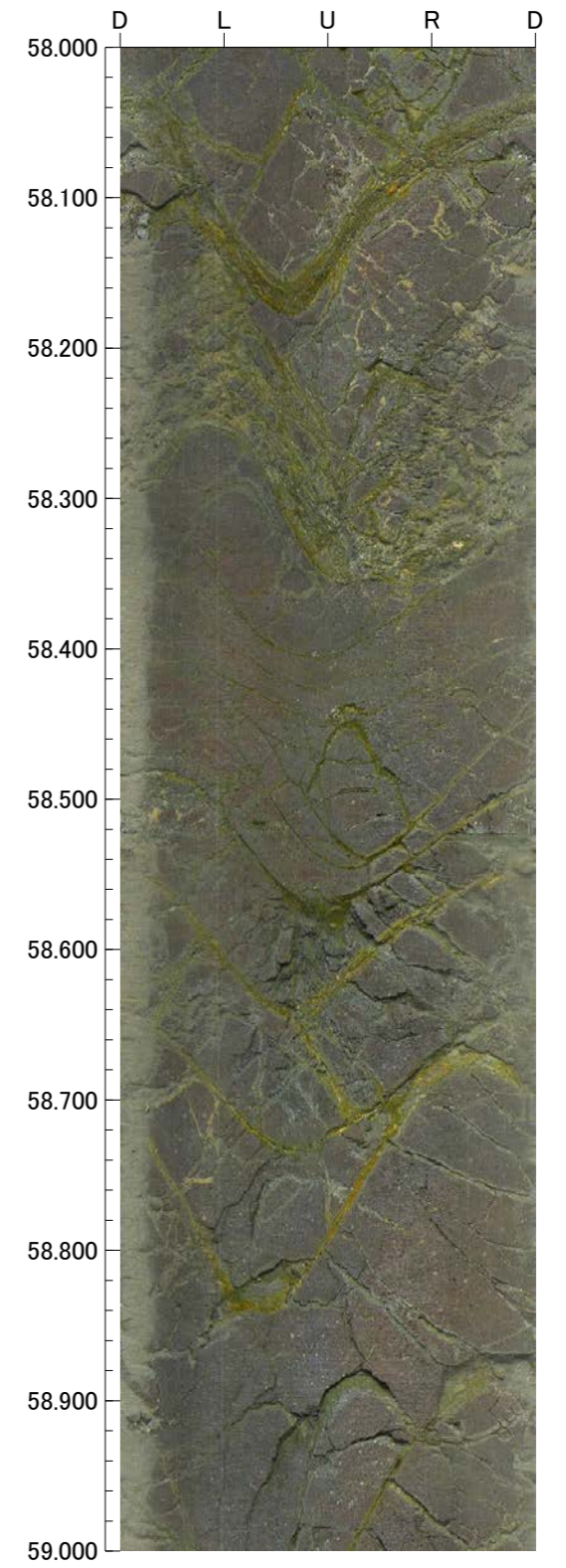
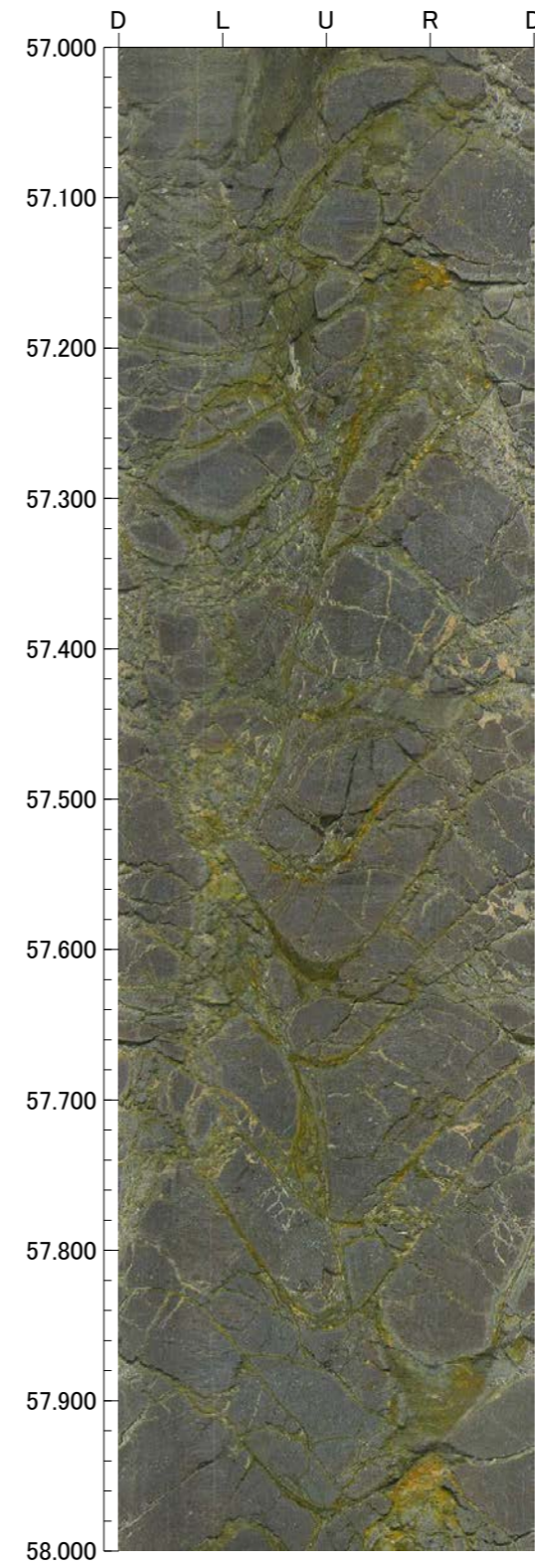
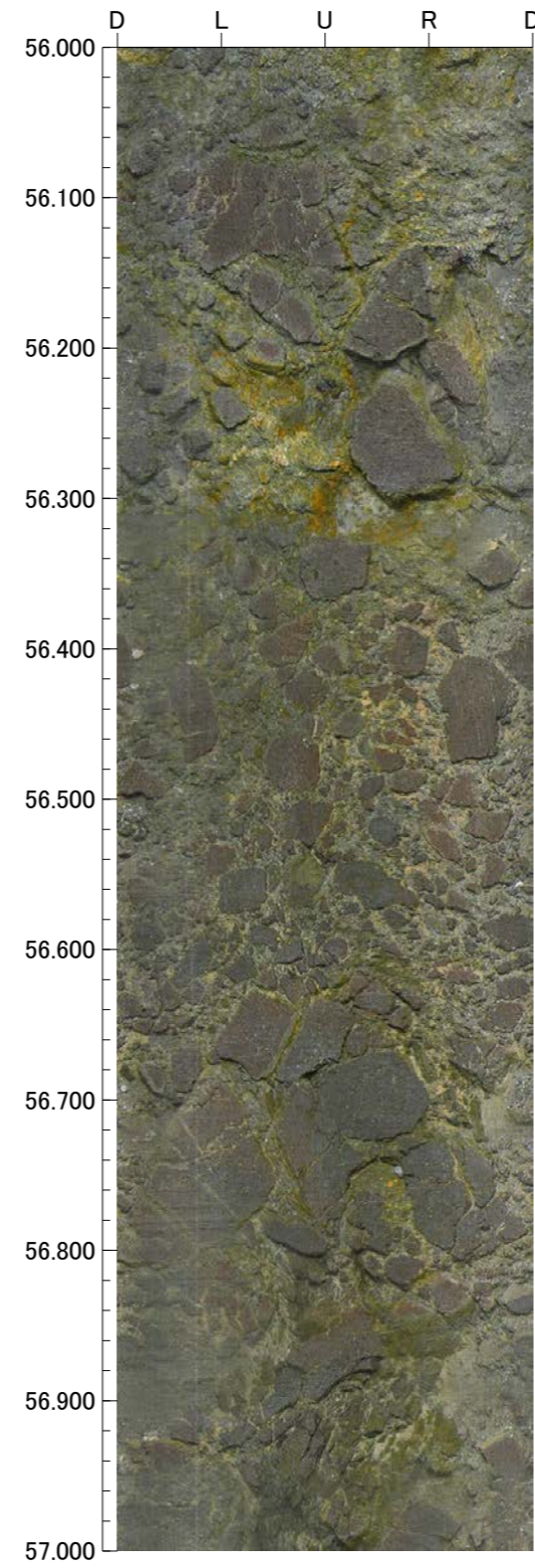
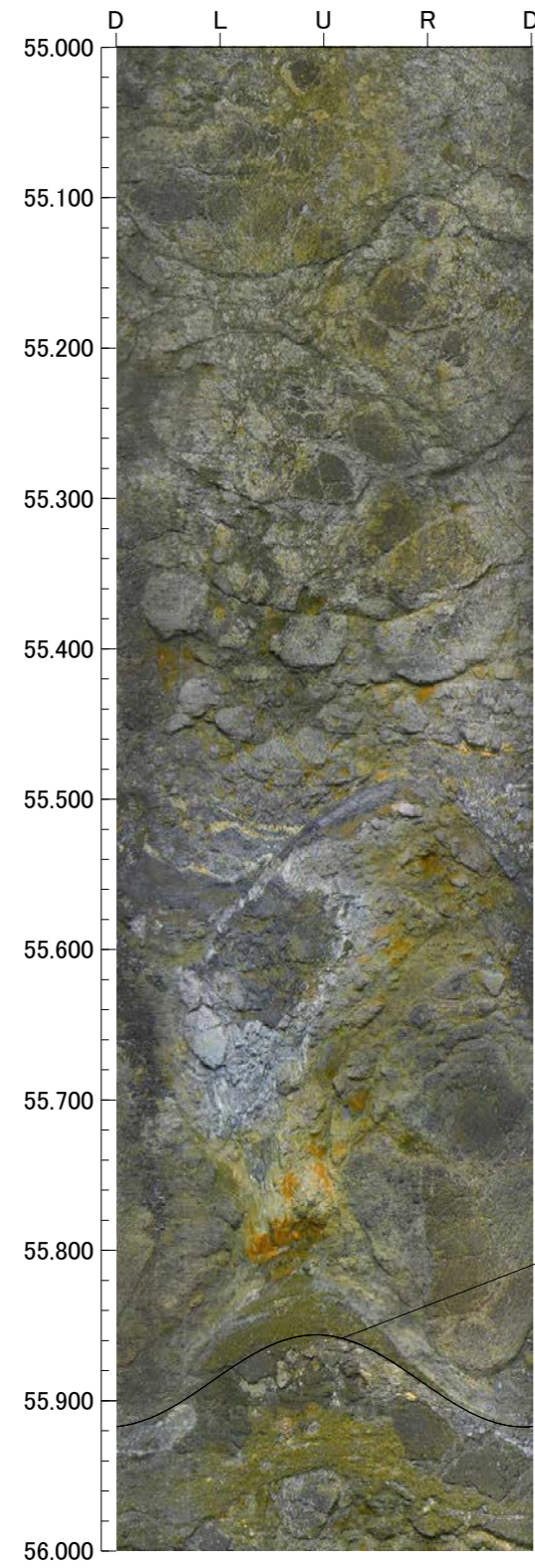

孔番：FD-8号孔

孔方位：64 孔傾斜：-45

59.000m - 63.000m

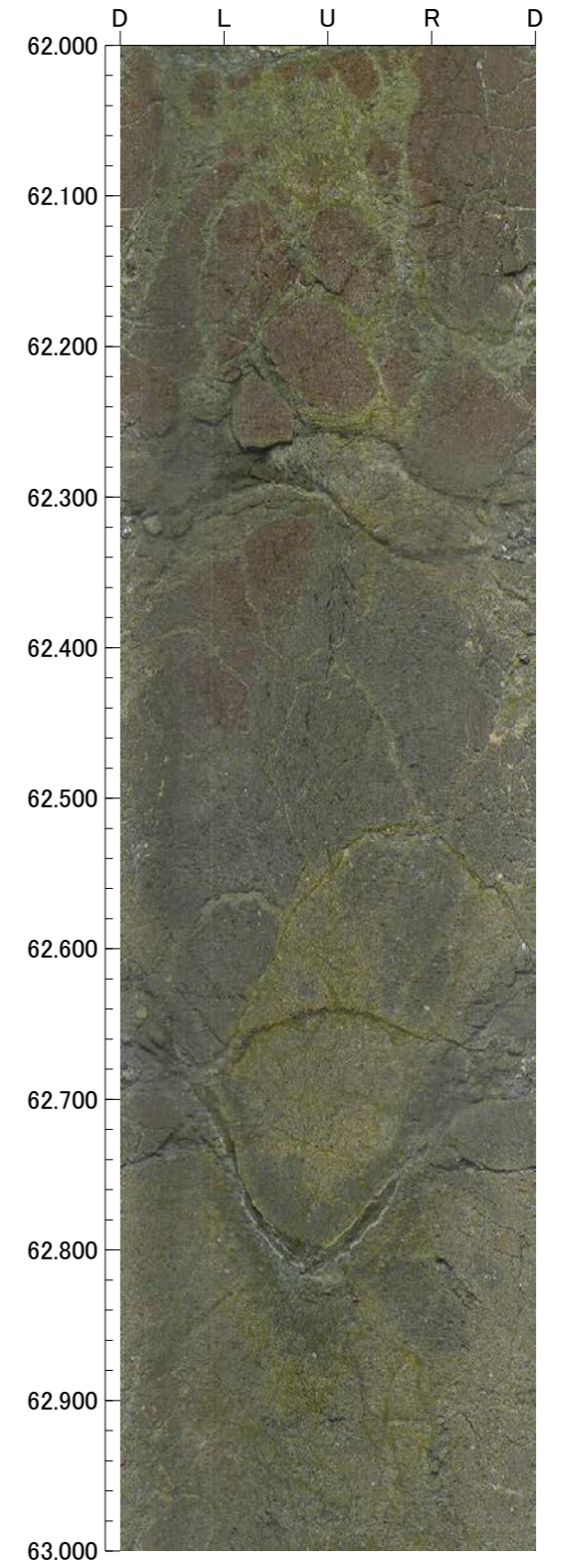
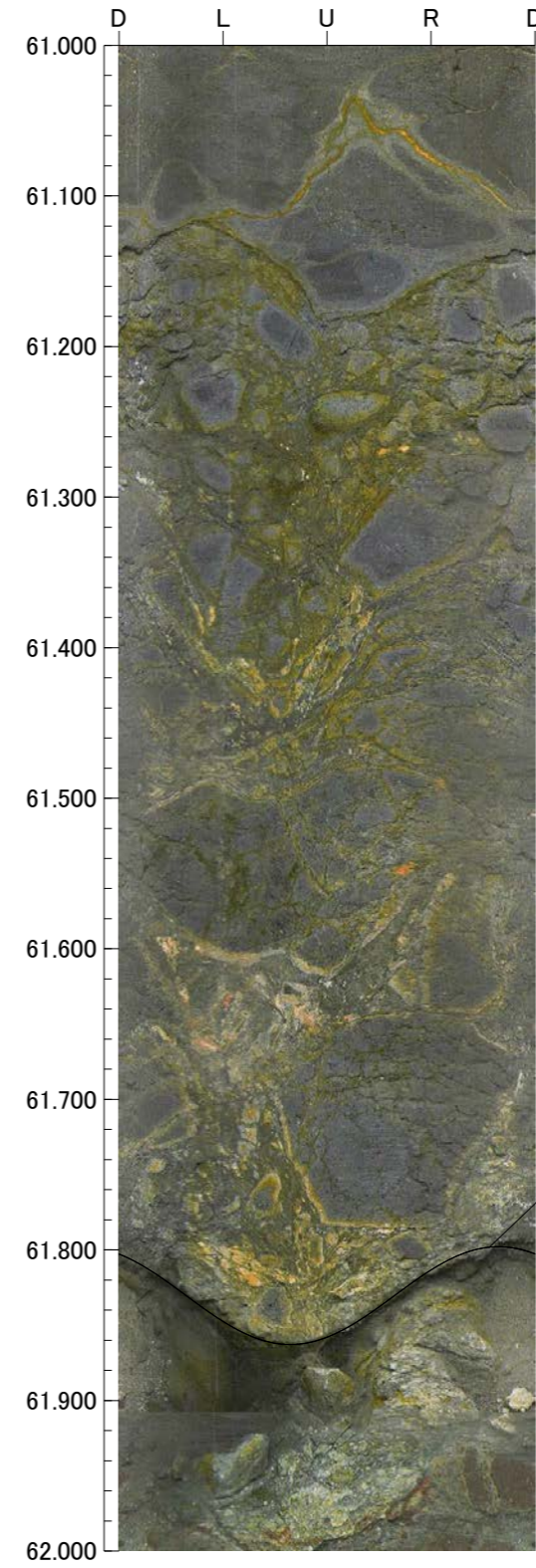
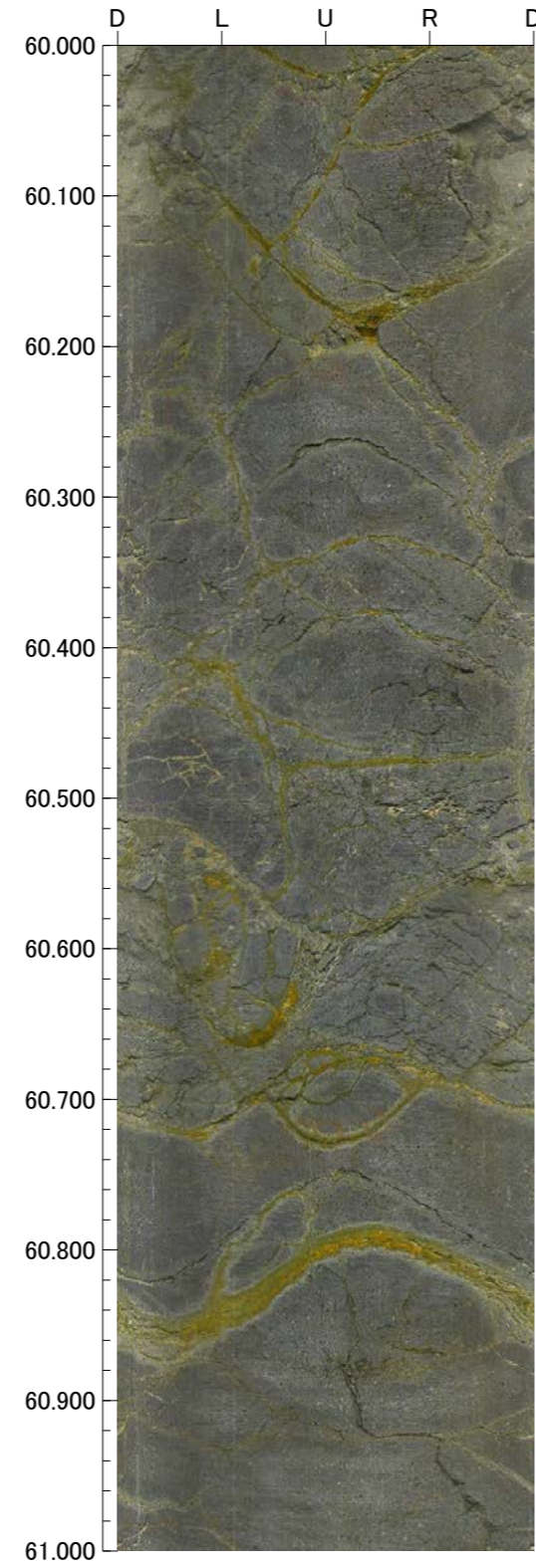
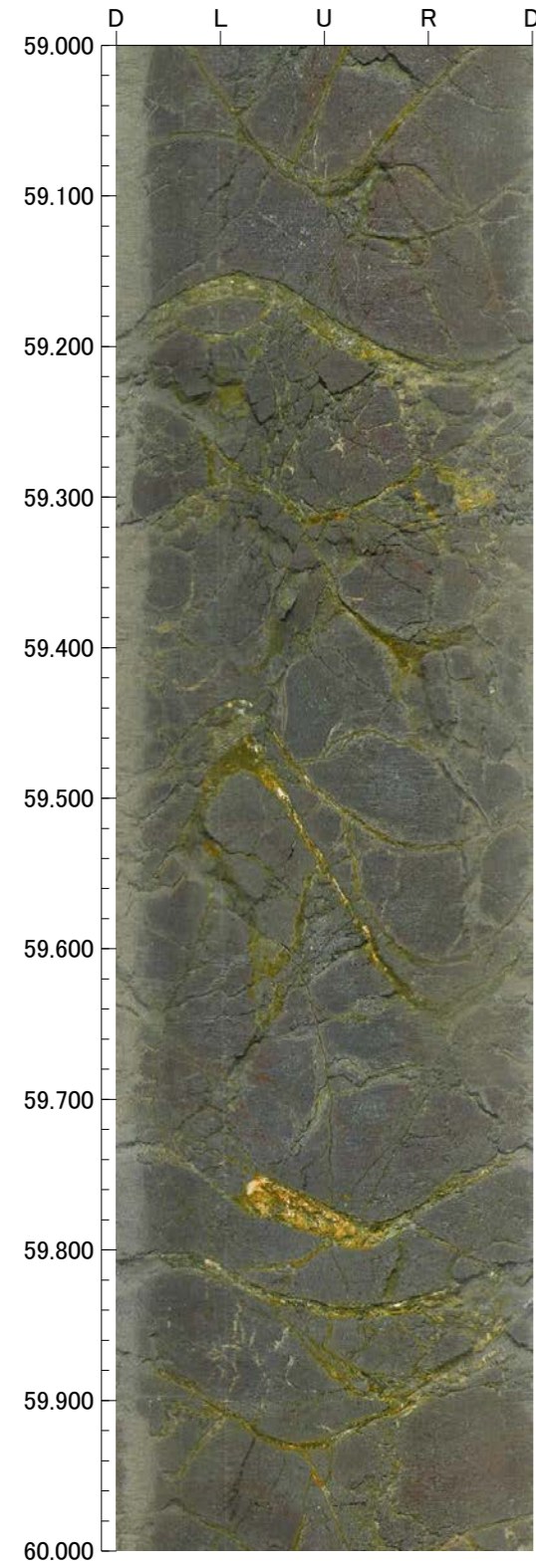



孔番：FD-8号孔

孔方位：64 孔傾斜：-45

63.000m - 65.000m

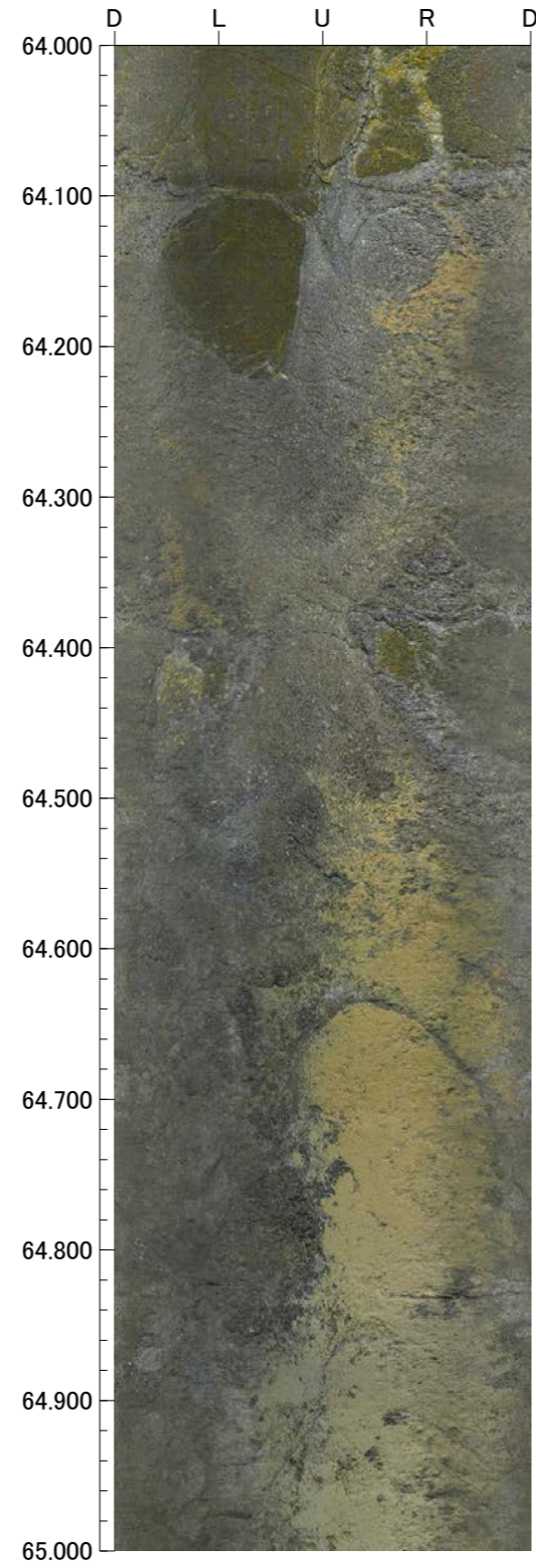
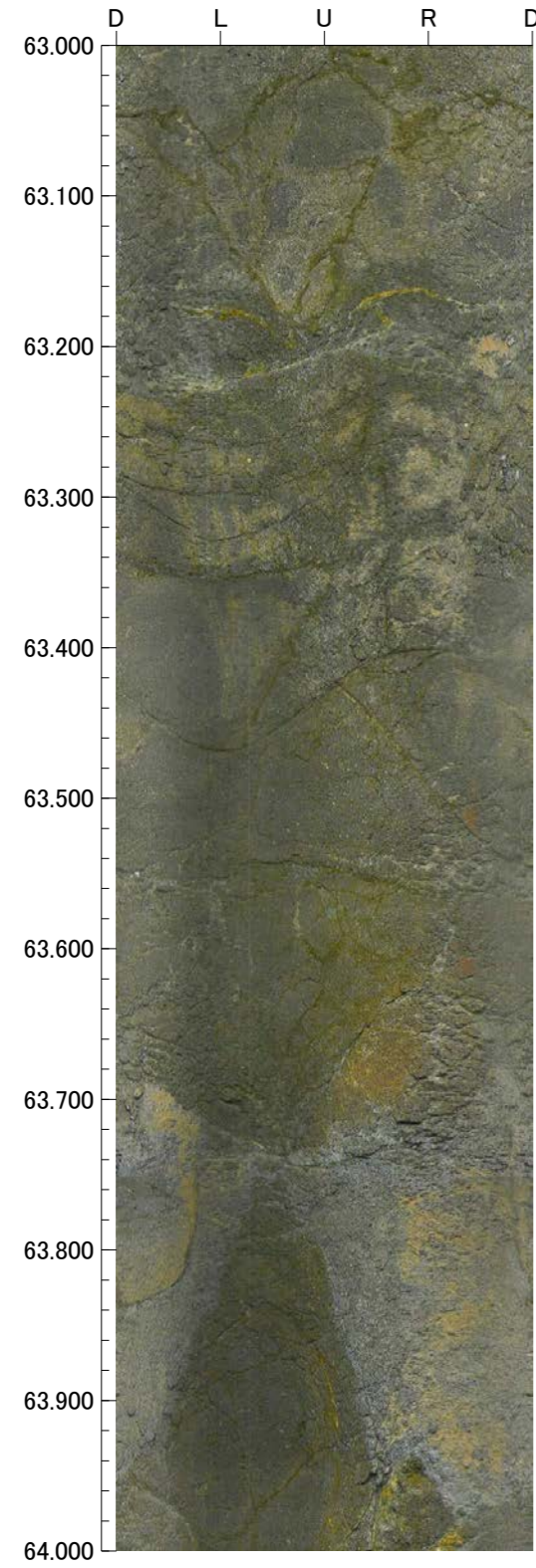

FD-8'

GL=48.35m

L=7.0m

標尺 (m)	標高 (m)	深度 (m)	柱状図	地質名	色調	コア採取率 (%)				最大コア長 (cm)	RQD (%)	岩級区分	記事
						20	40	60	80				
0	48.03	0.45		表土	明黄褐							-	0.00~0.46 表土。 0.46~1.45 黄褐~明赤褐色のシルト質粘土からなる。
	47.32	1.45		シルト質粘土	黄褐 明赤褐								
				安山岩 (角礫質)	暗灰・黄褐				23	-	Bb		
					明黄褐・赤褐					10	92	Db	
5					暗赤褐・赤					61	78	Db	
					にぶい赤橙・明赤褐					70	97	Cb	
	43.40	7.00								100	62	Db	
								100	24				
10													
15													
20													
25													
30													
35													
40													

FD-8'(0.00~7.00m)





孔番：FD-8'号孔

孔方位：64 孔傾斜：-45

5.000m - 7.000m

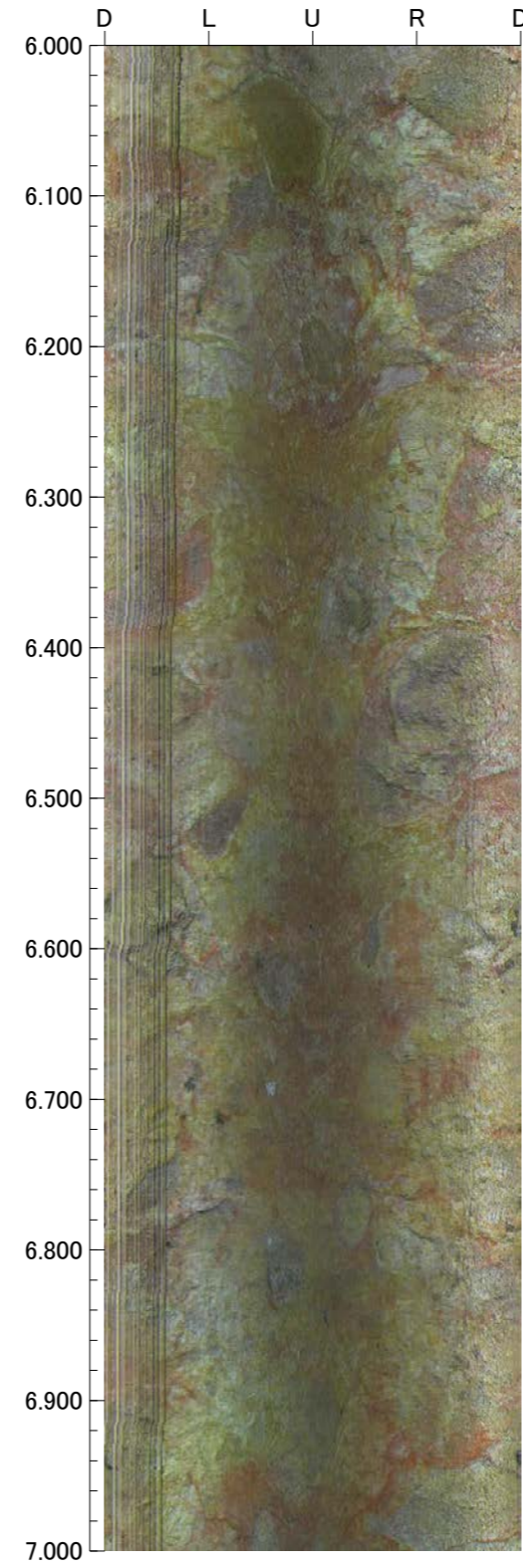
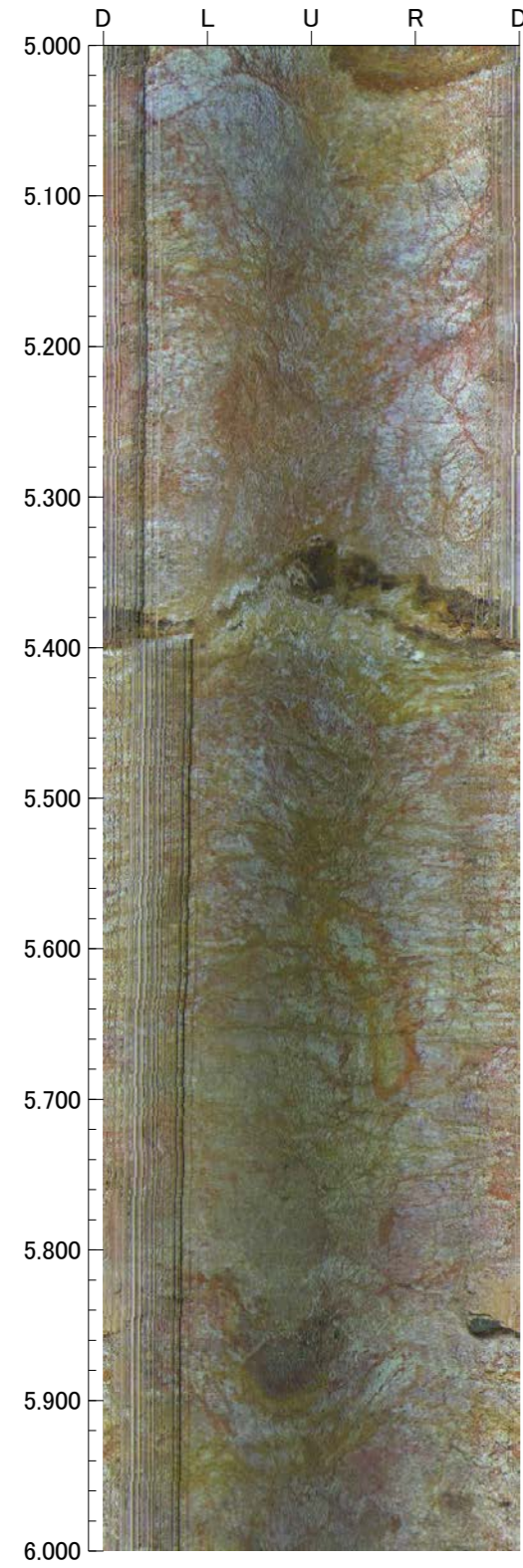

FD-9(2の1)

GL=47.12m

L=50.0m

標尺 (m)	標高 (m)	深度 (m)	柱状図	地質名	色調	コア採取率 (%)				最大コア長 (cm)	RQD (%)	岩級区分	記 事
						20	40	60	80				
0	46.70	0.60		砂質シルト	黒褐 にぶい 黄褐					25	-	-	0.00~0.60 黒褐~にぶい黄褐色の砂質シルトからなる。
										50	65	Cb	
					にぶい 赤橙 ・ 赤 ・ 明褐					83	100	Db	
5					明黄褐 赤 ・ 紫灰					100	100	Cb	
					明黄褐					50	76		
					明黄褐					19	45		
					赤 ・ 淡赤橙					17	43		
10				安山岩 (角礫質)	明黄褐					37	61		
					赤 ・ 淡赤橙					29	78		
					黄褐 ・ オリーブ					37	66		
					灰 明黄褐					84	96		
15					灰					65	95	Bb	14.70~14.76 見掛けの傾斜角15° の厚さ6cmの破砕部。厚さ6cmの砂状破砕部からなる。(福浦断層)
					灰 オリーブ 灰					100	100		
					灰 浅黄 ・ 灰白					45	100		
					赤黒 褐灰					70	100		
20	32.13	21.20			灰 ・ 灰白					81	98		
					灰 ・ オリーブ 灰					35	82		
					灰 浅黄 ・ 灰白					32	84		
					赤黒 褐灰					25	35		
					灰 ・ 灰白					34	55		
					黒 ・ 赤黒					34	87		
25	29.65	24.70		安山岩 (均質)	灰 ・ オリーブ					23	58	Ba	23.07~23.10 細片状コア。
					灰 ・ オリーブ					18	18		
					灰 ・ オリーブ					54	74		
					灰 ・ オリーブ					25	44		
					灰 ・ オリーブ					63	100	Bb	24.63~24.82 見掛けの傾斜角45° ~50° の厚さ13cmの破砕部。厚さ1cmの灰色の粘土状破砕部と厚さ12cmの固結した破砕部からなる。固結した破砕部には流動構造が認められる。
					灰 ・ オリーブ					74	100		
					灰 ・ オリーブ					60	91	Ab	
					灰 ・ オリーブ					61	93		
30					灰 ・ オリーブ					40	100		
					灰 ・ オリーブ					37	94		
				安山岩 (角礫質)	にぶい 赤橙 ・ 灰					79	100		30.33~30.36 細片状~岩片状コア。
					灰 ・ オリーブ					36	81		
					灰 ・ オリーブ					21	75	Bb	
					灰 ・ オリーブ					30	68		
35					灰 ・ オリーブ					37	100		
					赤黒 ・ 暗灰					49	91		
					灰 ・ オリーブ					53	76		
					極暗赤褐					61	100	Ab	
40	18.84	40.00			黒					23	49	Bb	



FD-9(0.00~30.00m)

