

23.000m - 27.000m

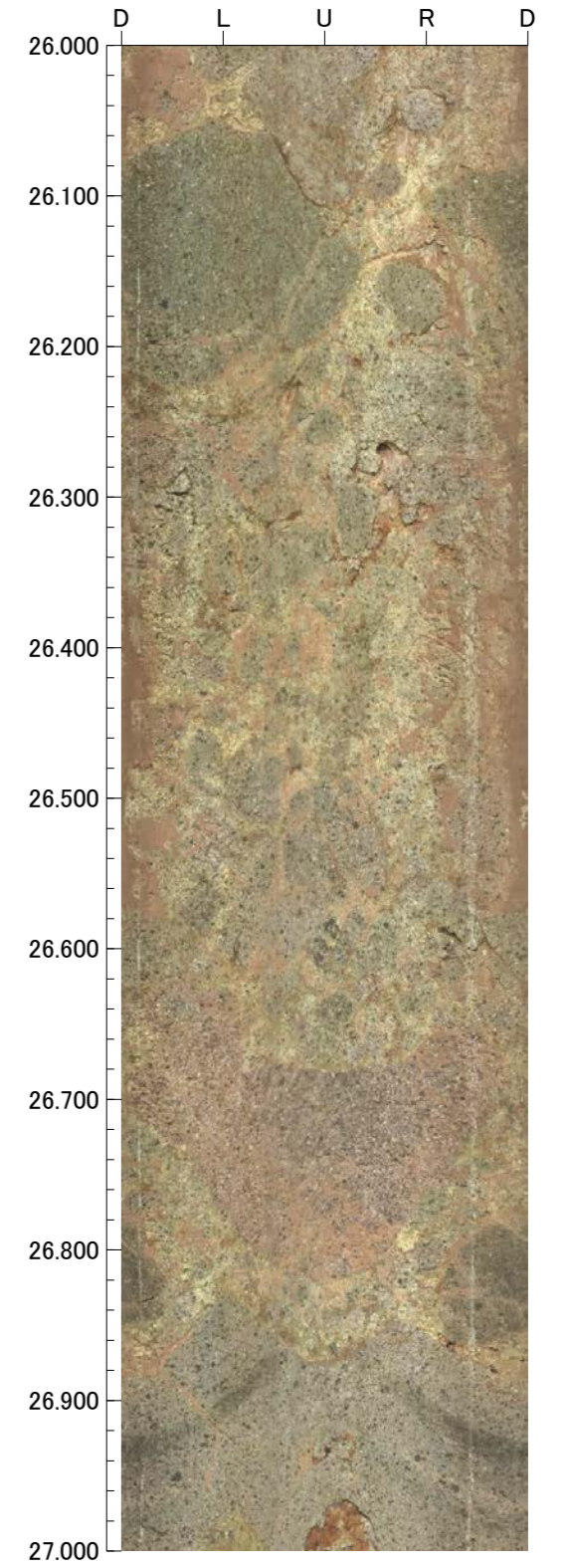

27.000m - 31.000m

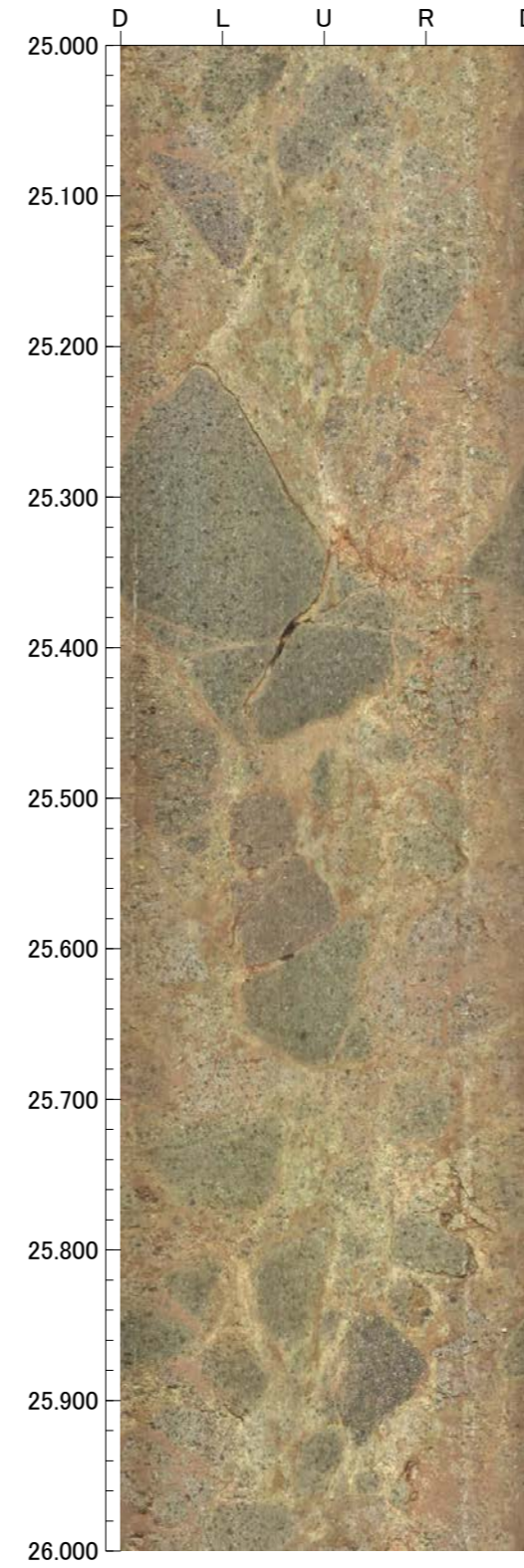
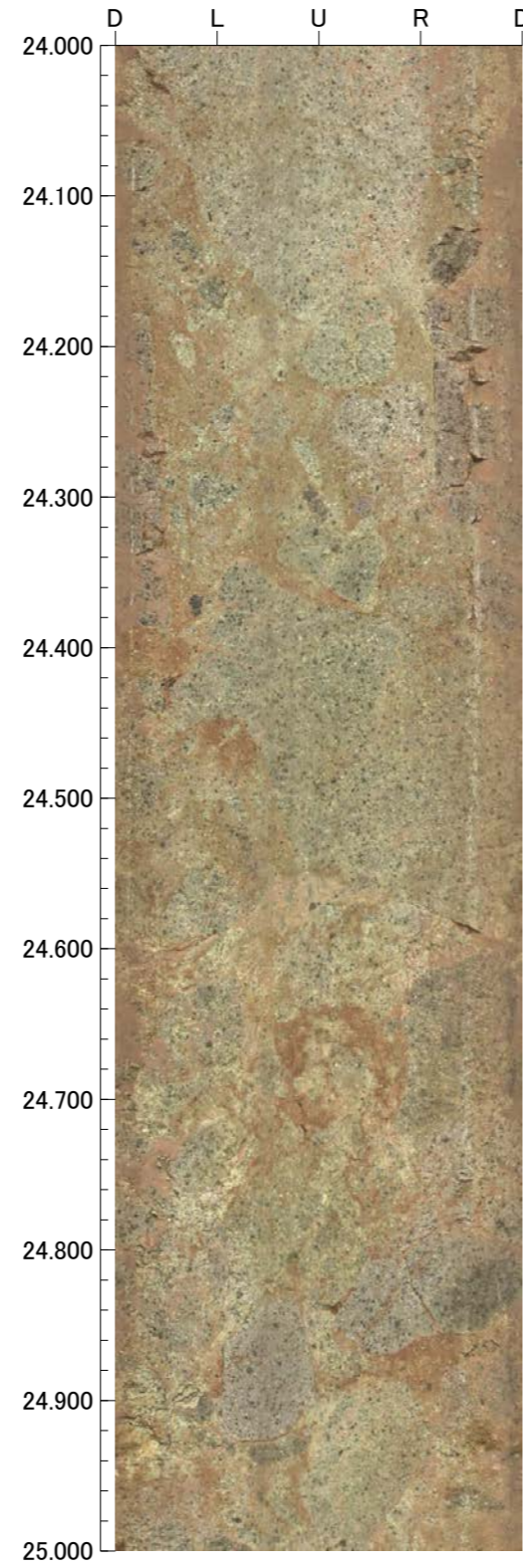
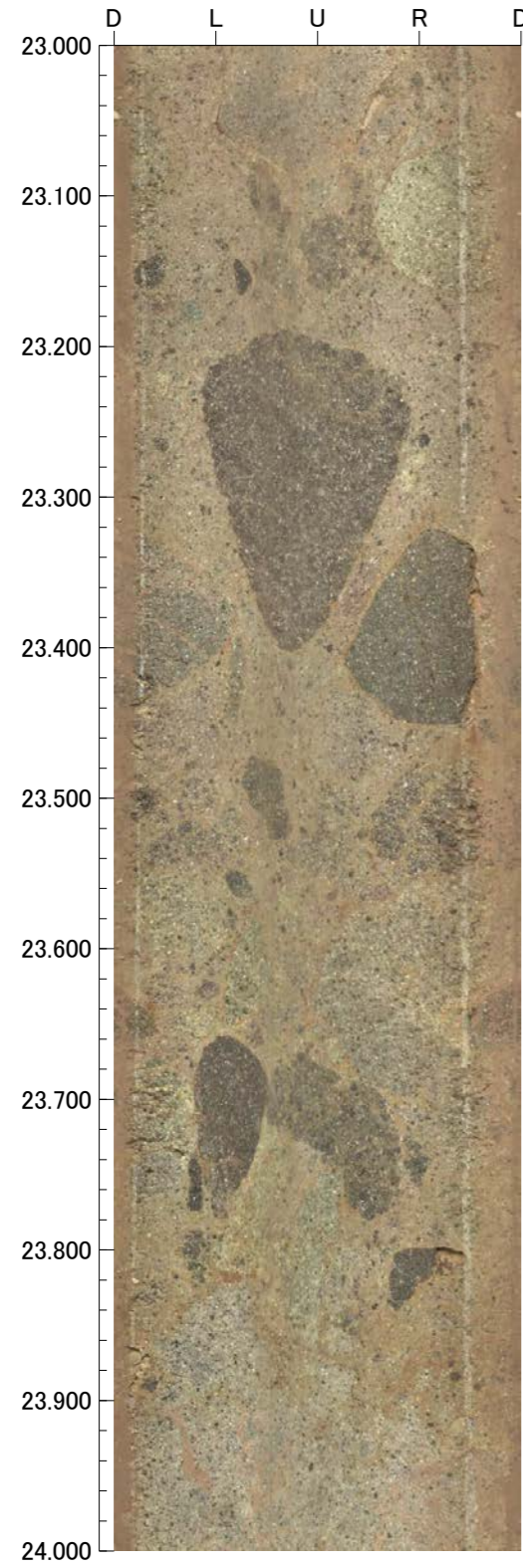
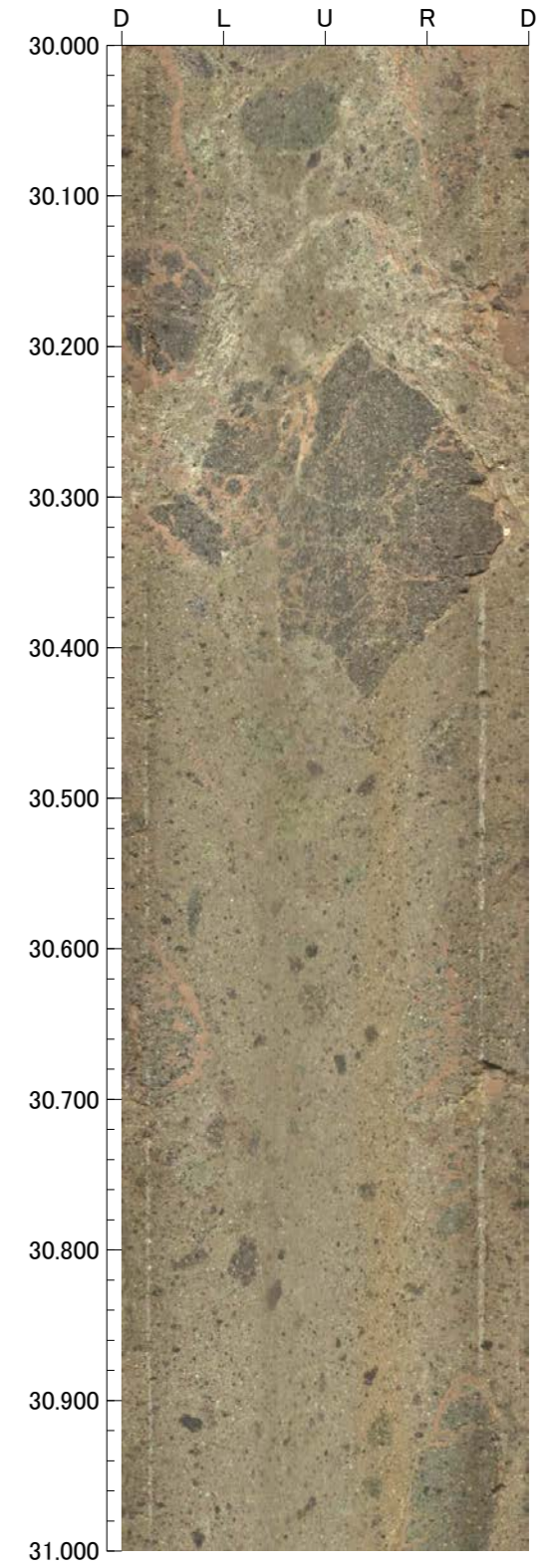
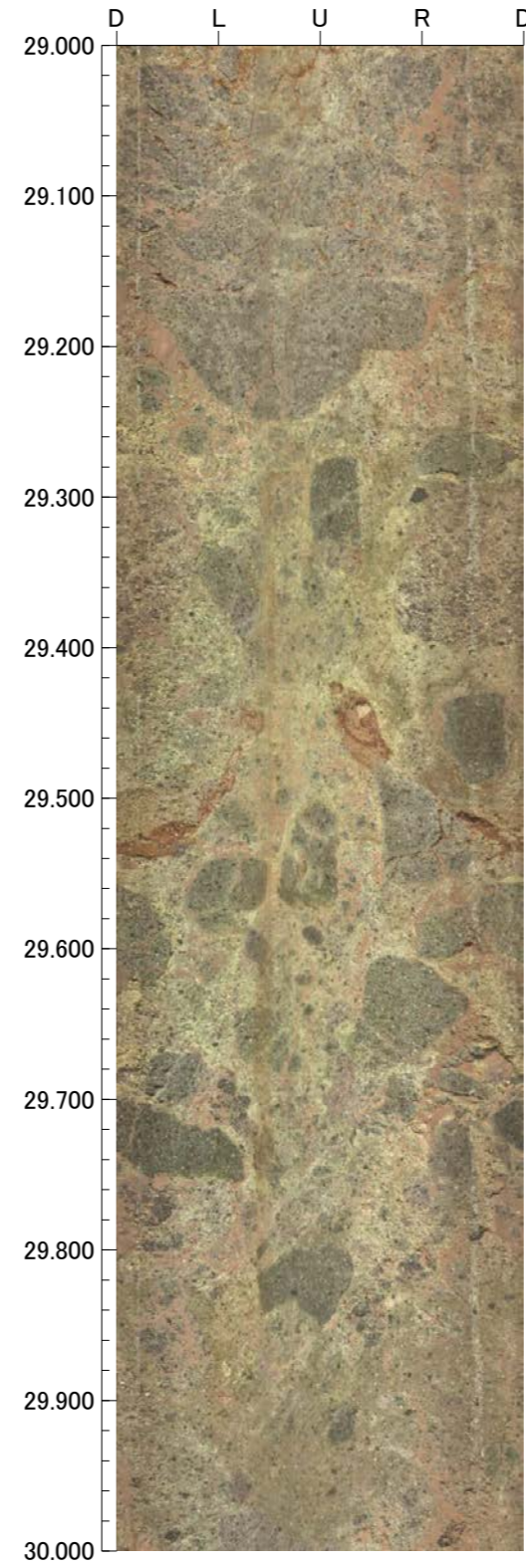
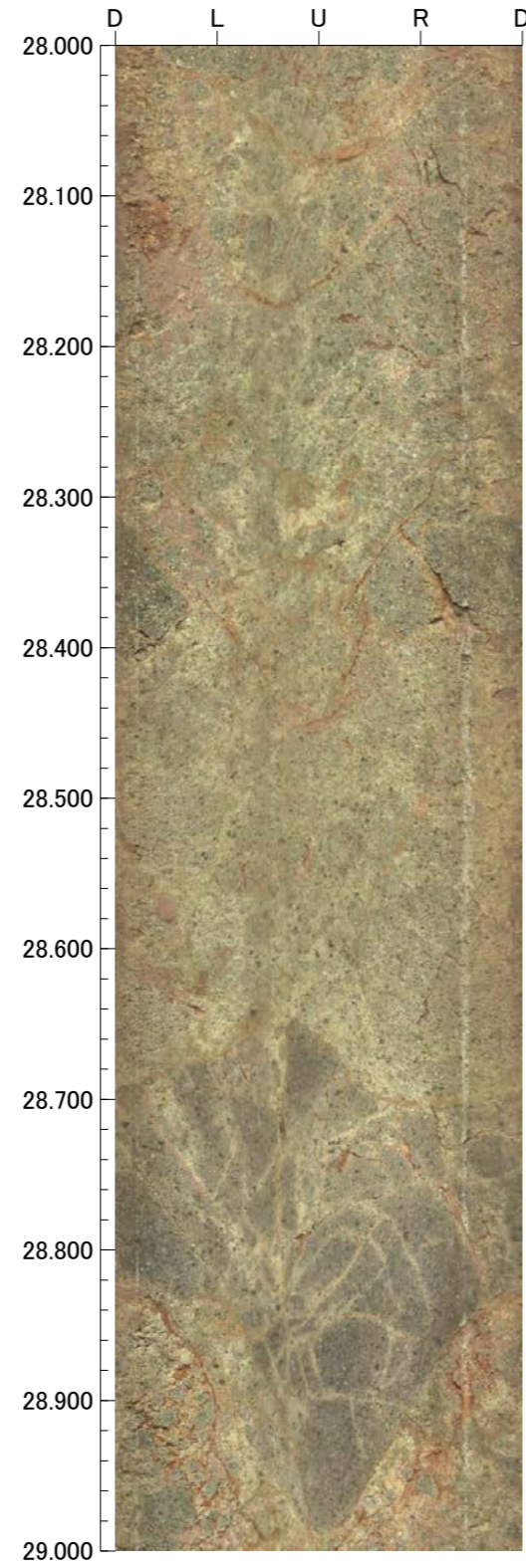
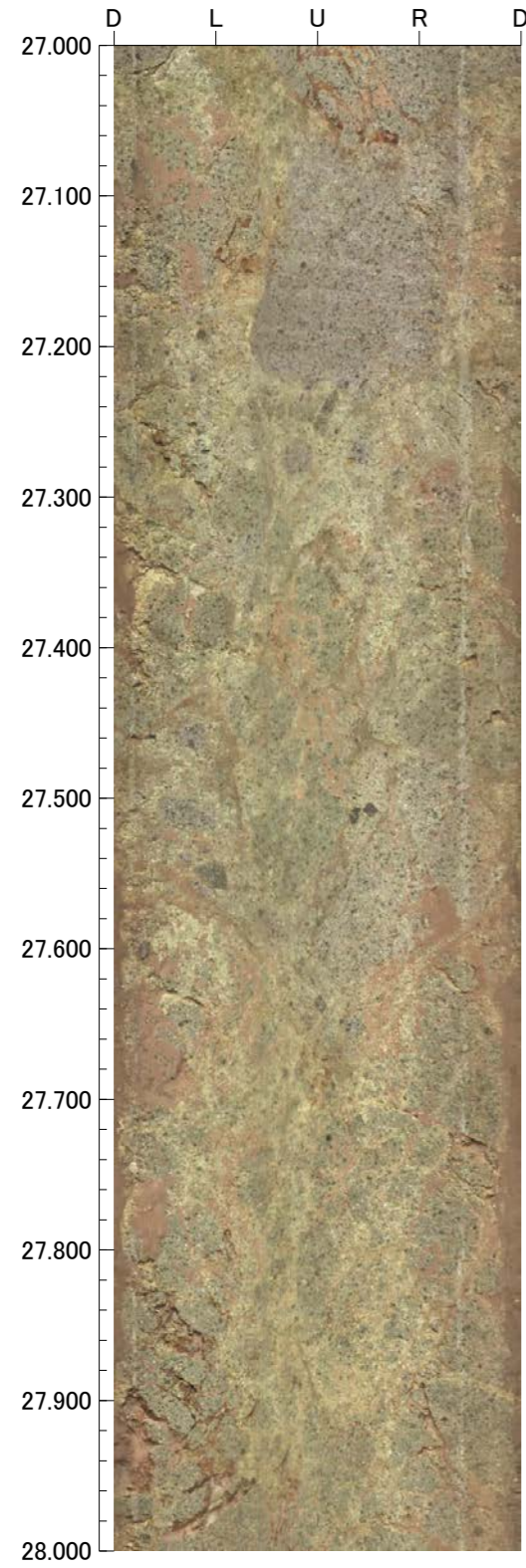

31.000m - 35.000m

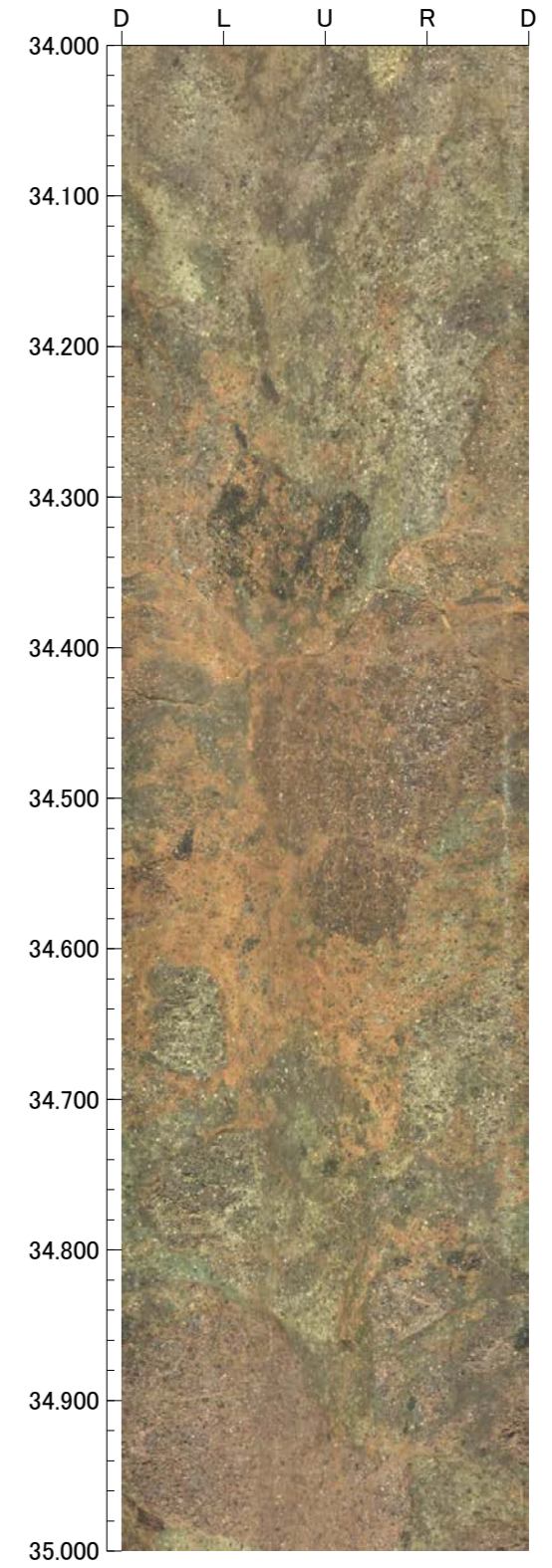
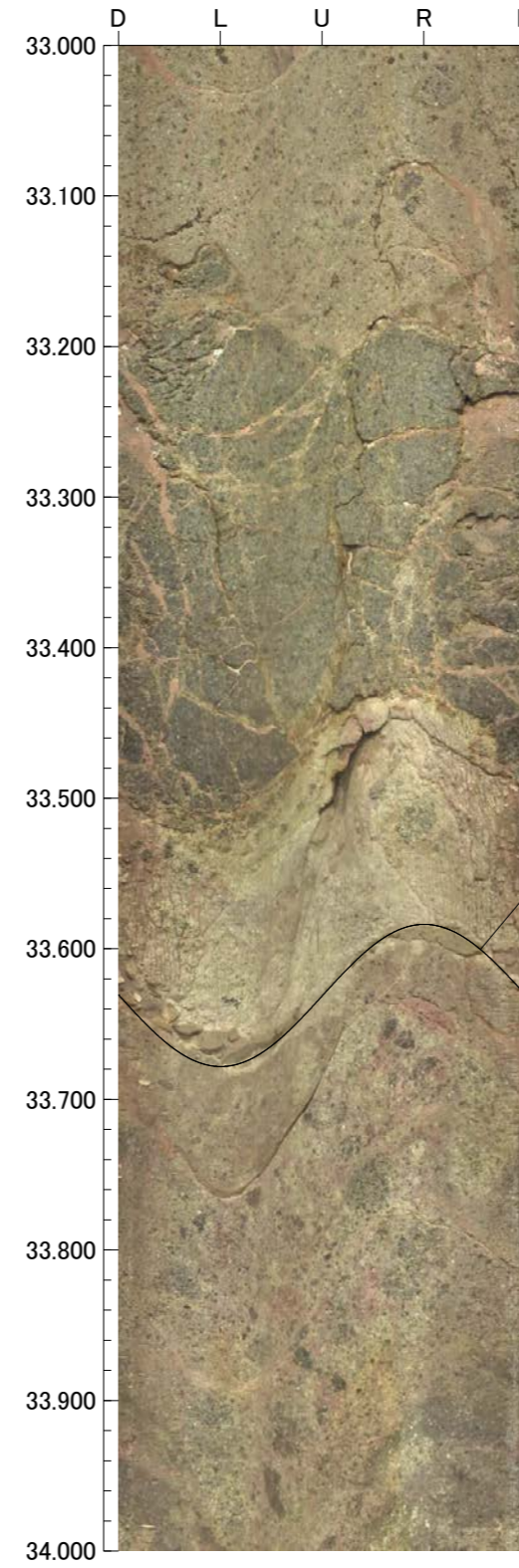
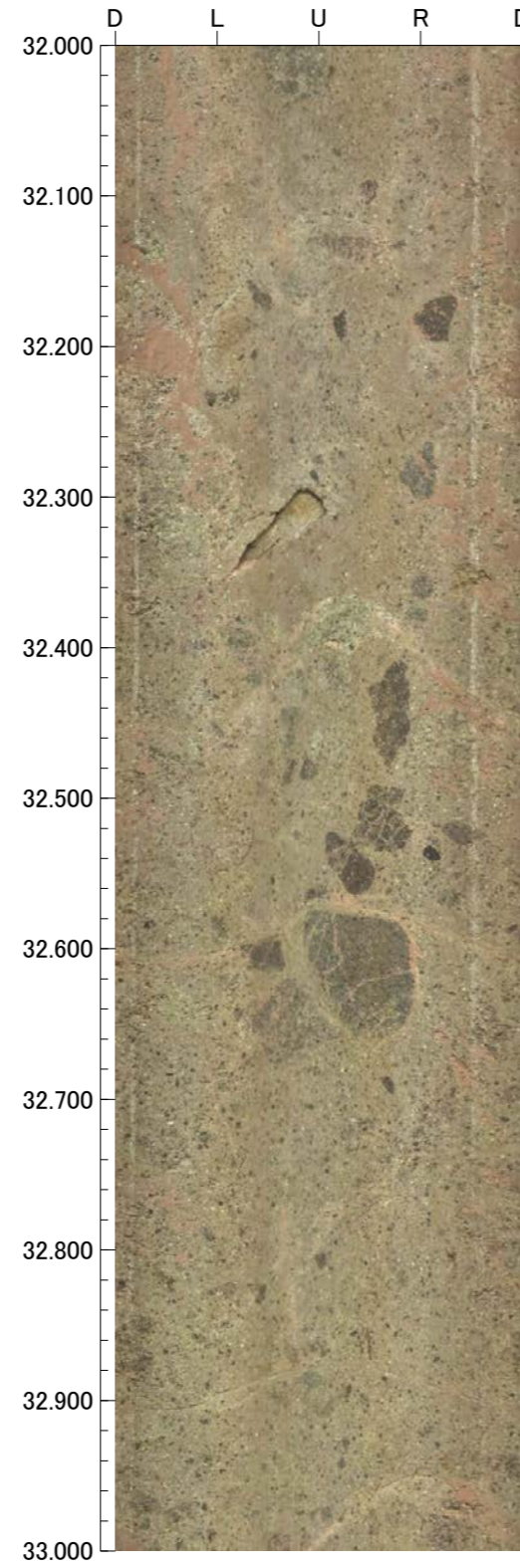
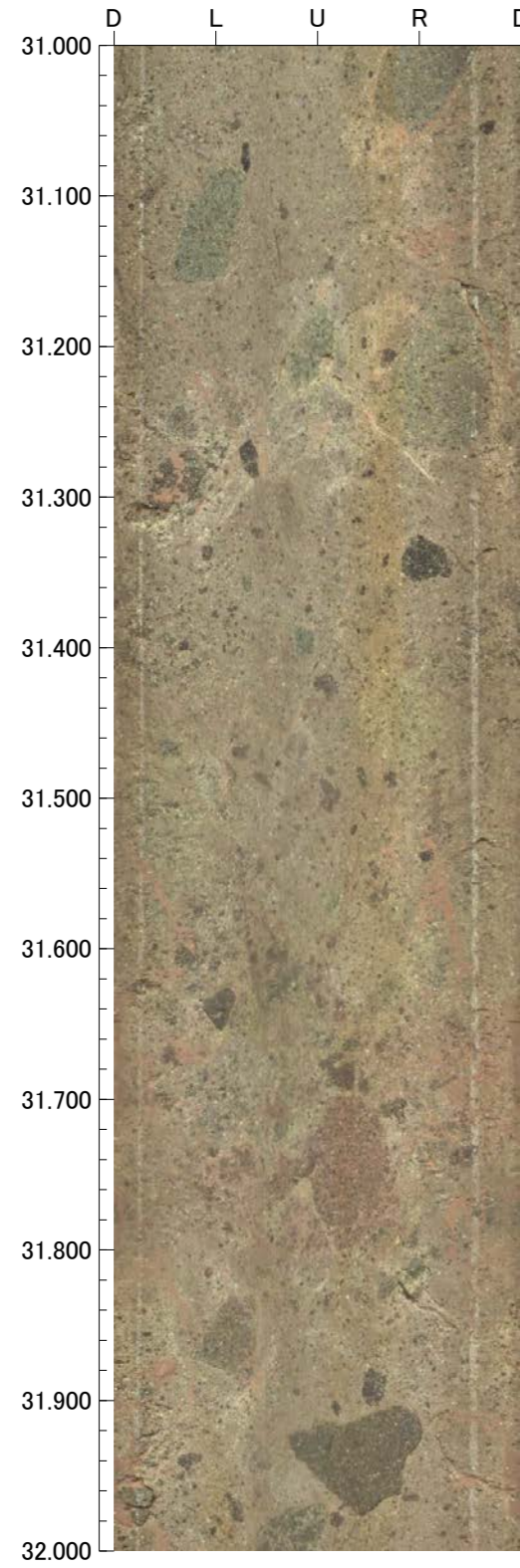

35.000m - 39.000m

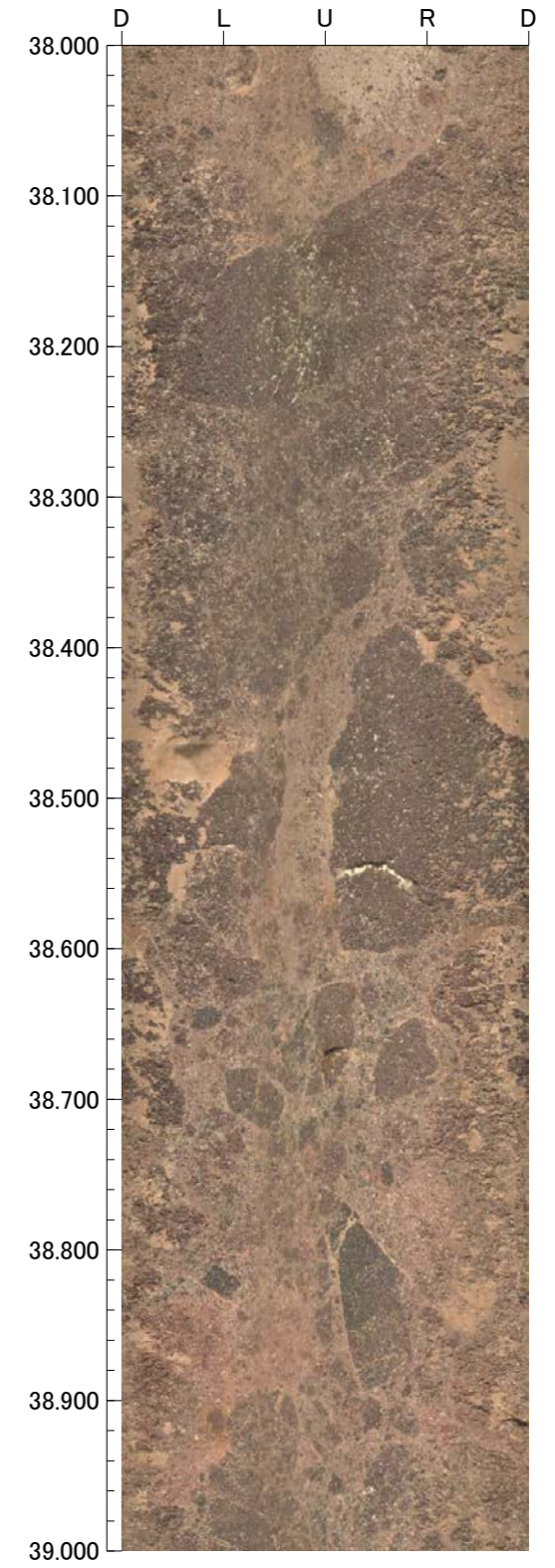
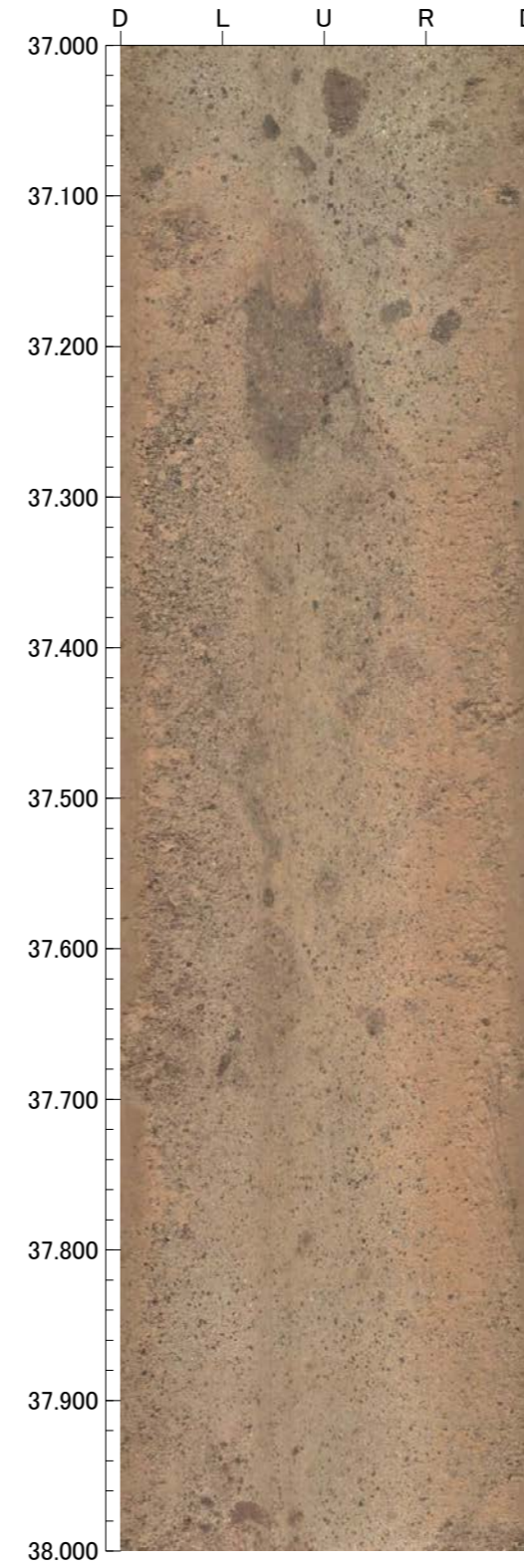
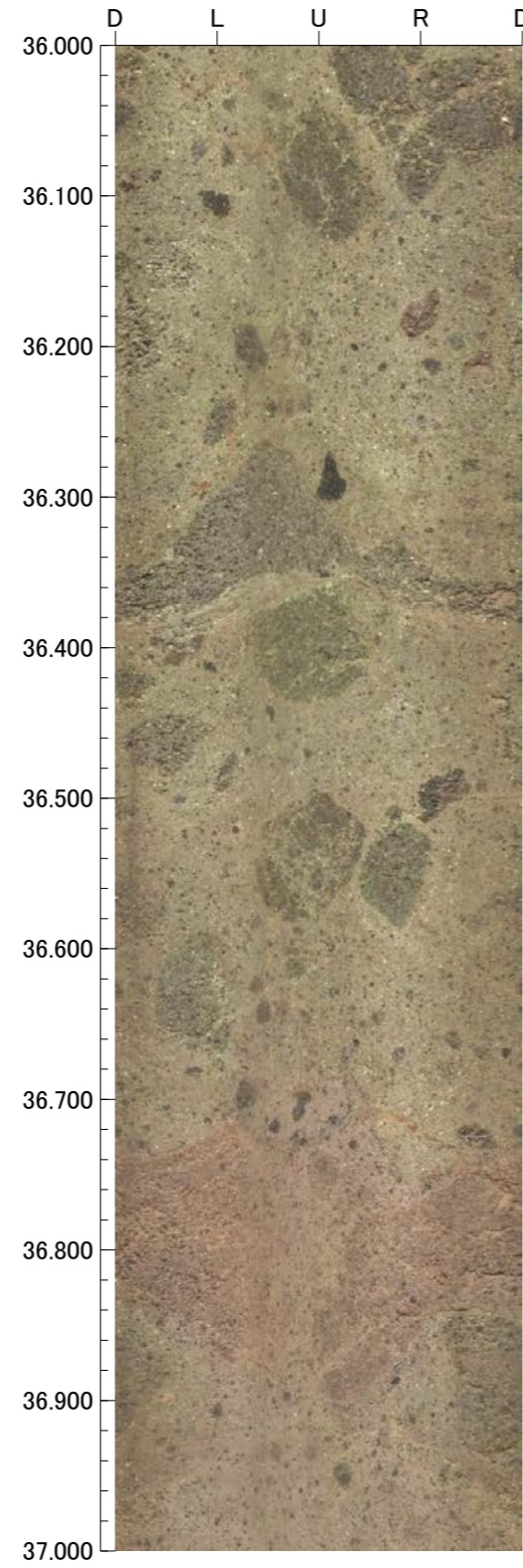
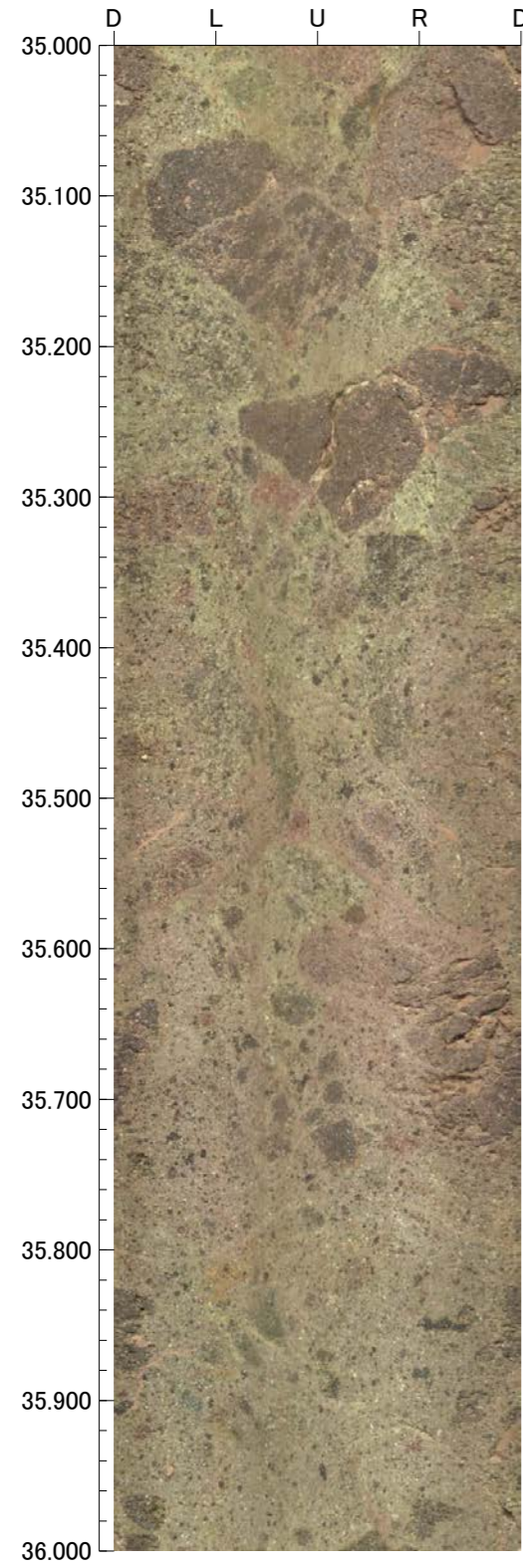

孔番：OS-1号孔

孔方位：50 孔傾斜：-45

39.000m - 43.000m

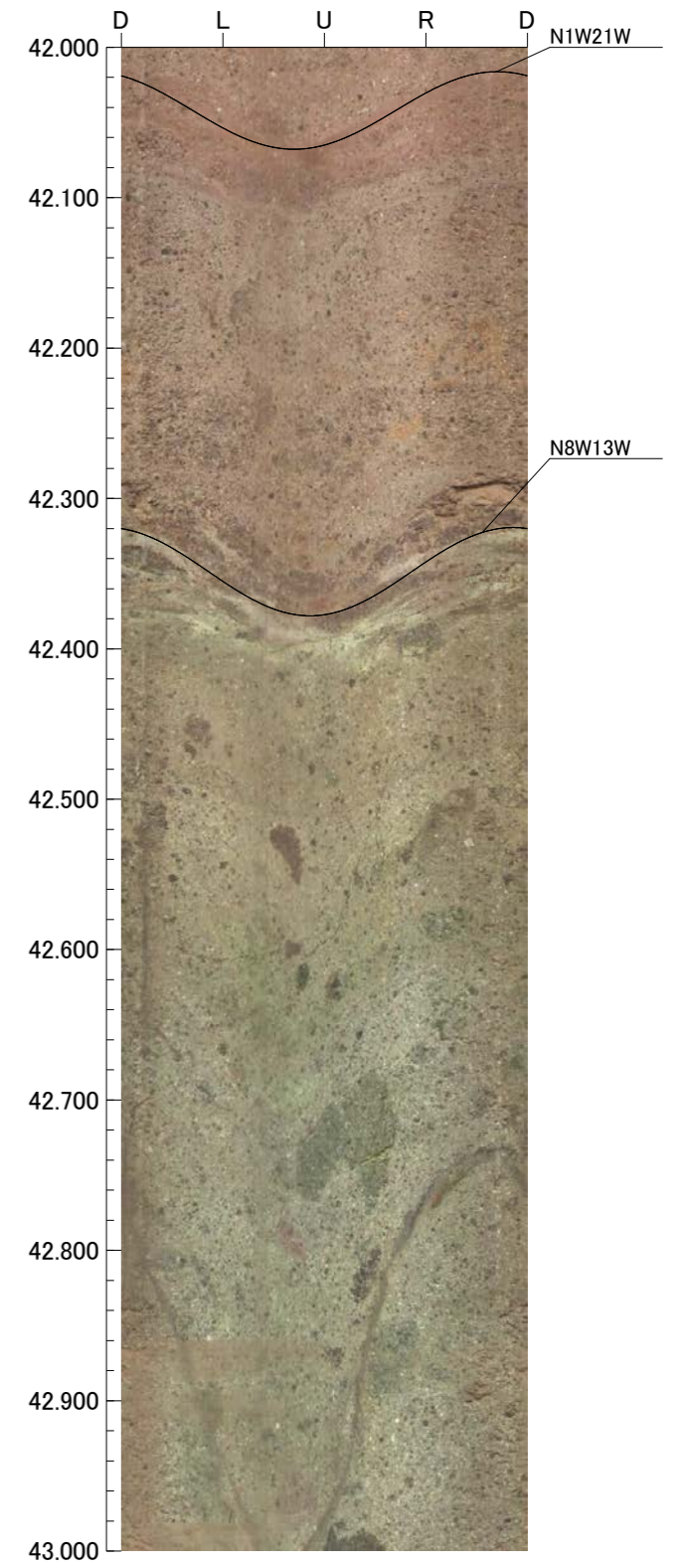
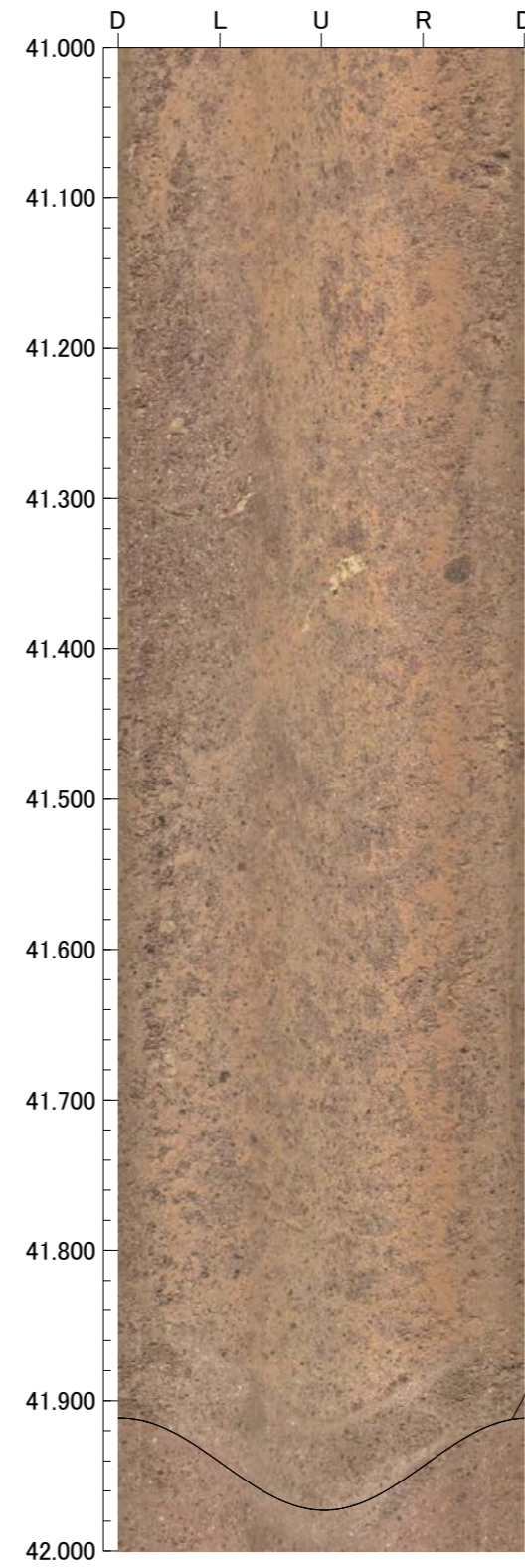
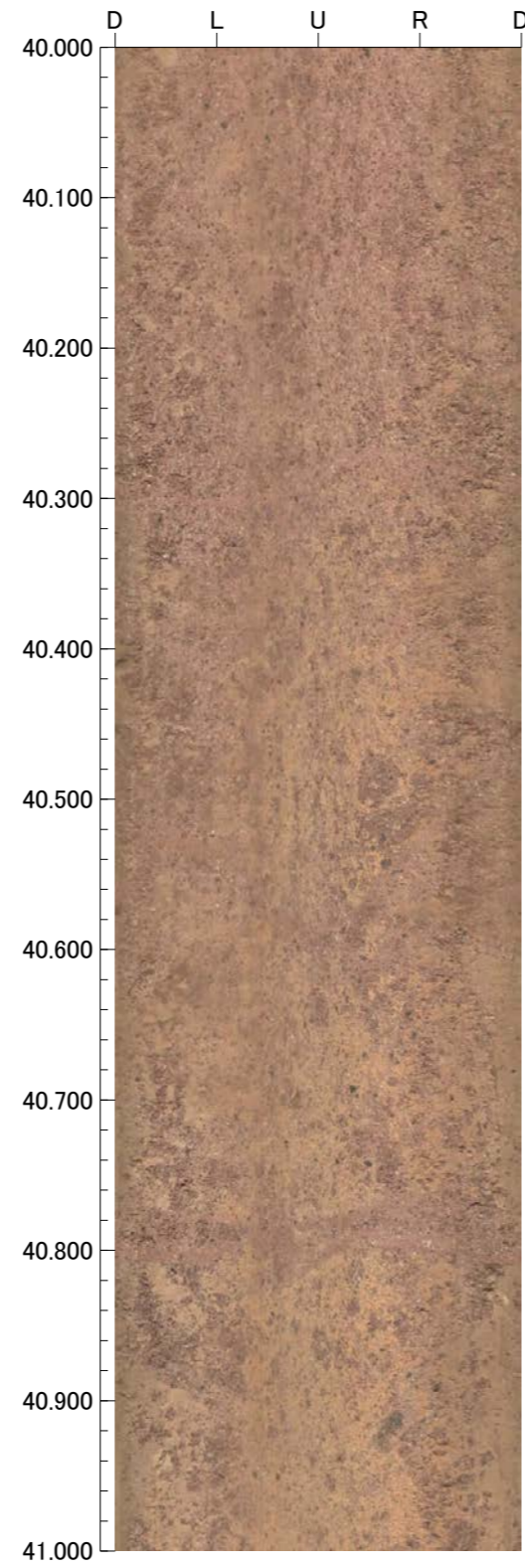
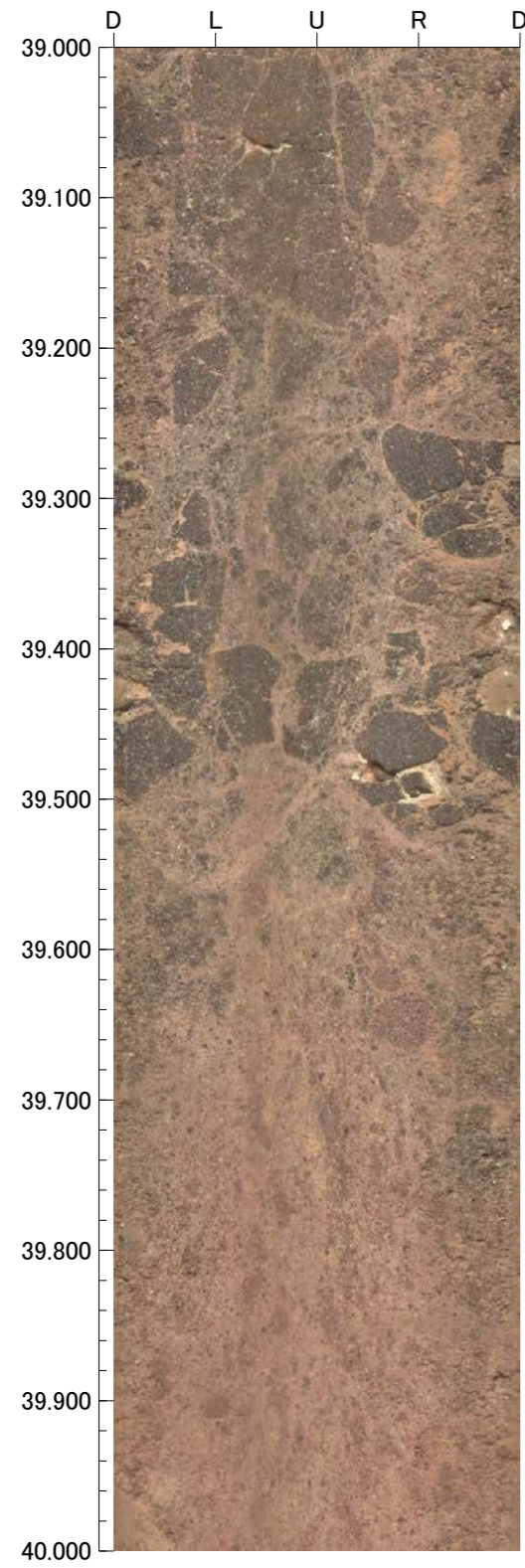

孔番：OS-1号孔

孔方位：50 孔傾斜：-45

43.000m - 47.000m

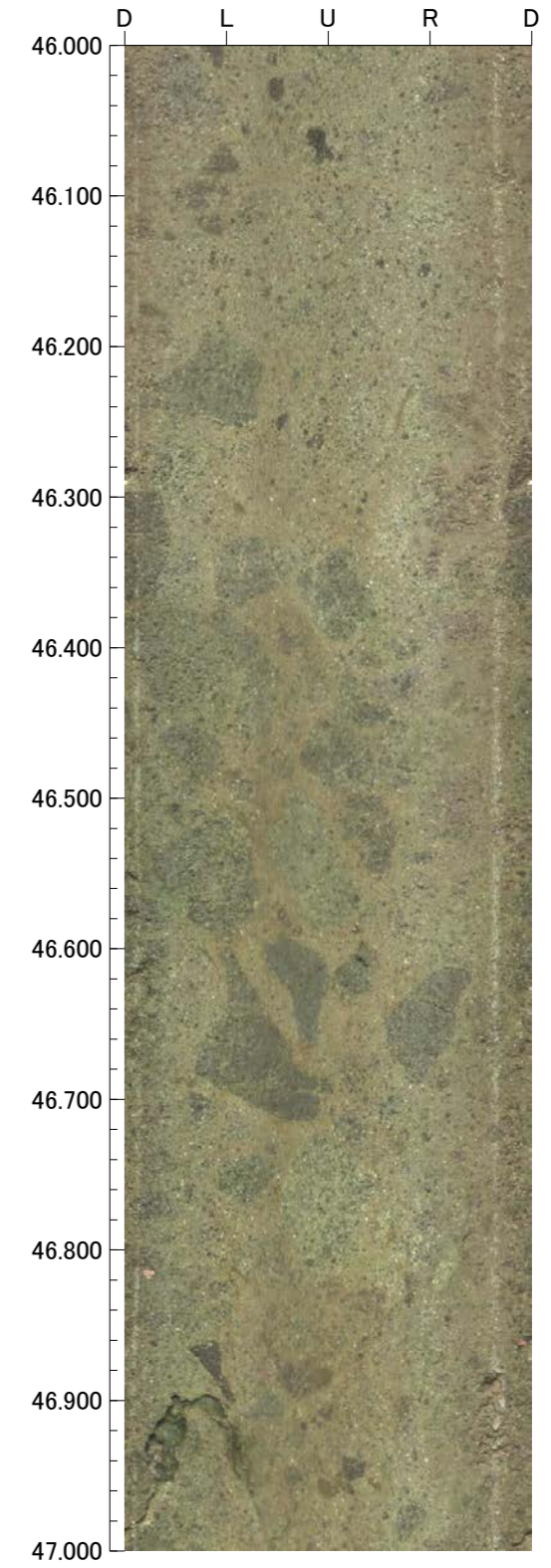
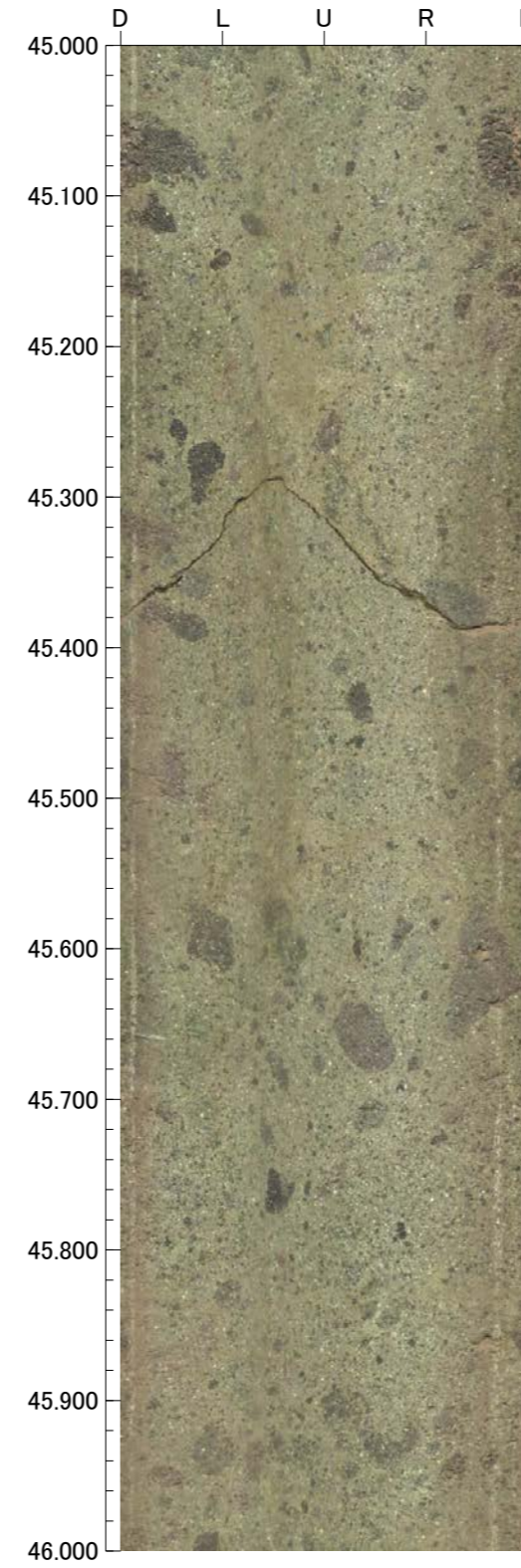
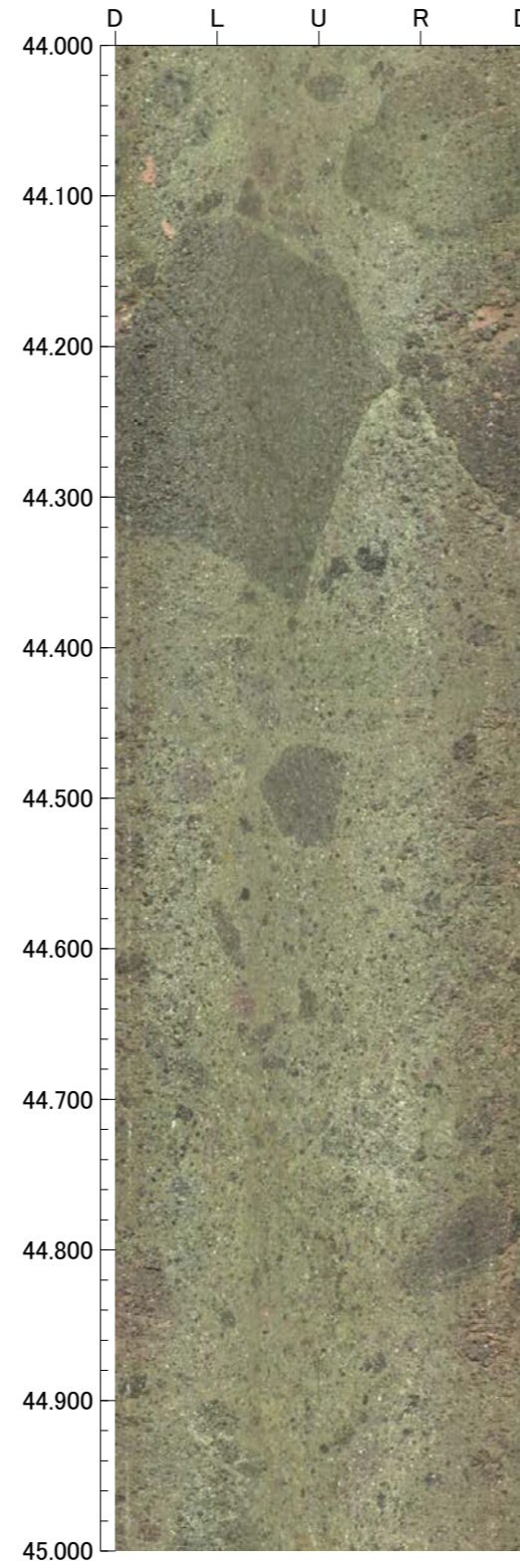
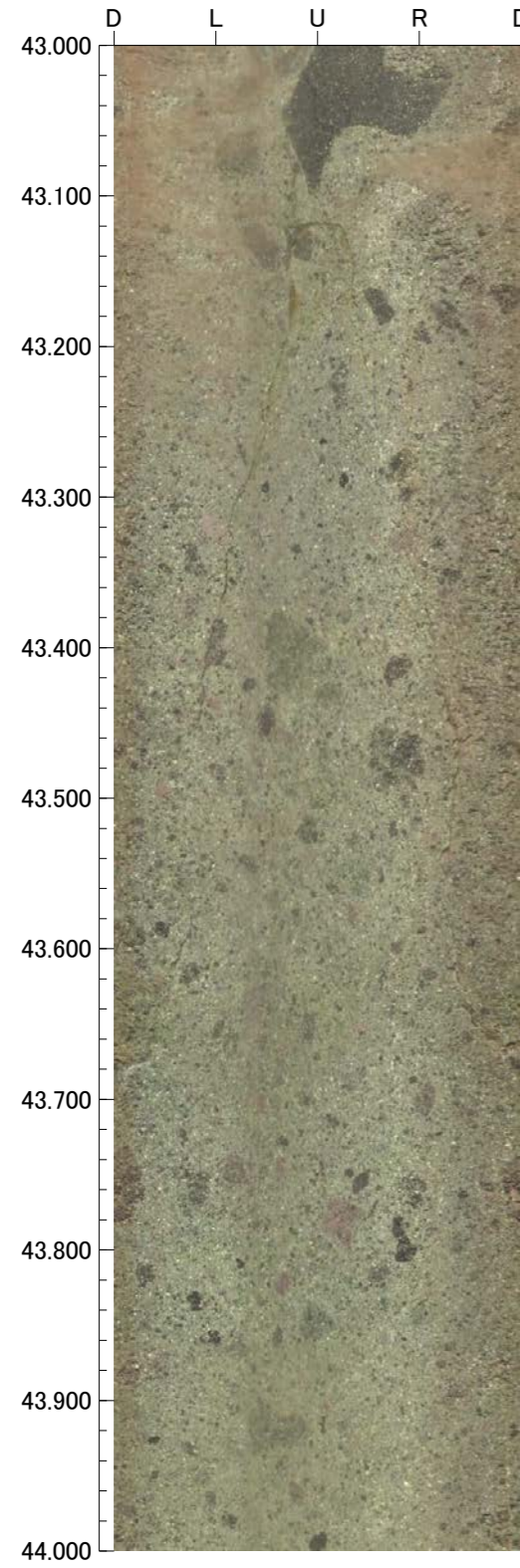

47.000m - 51.000m

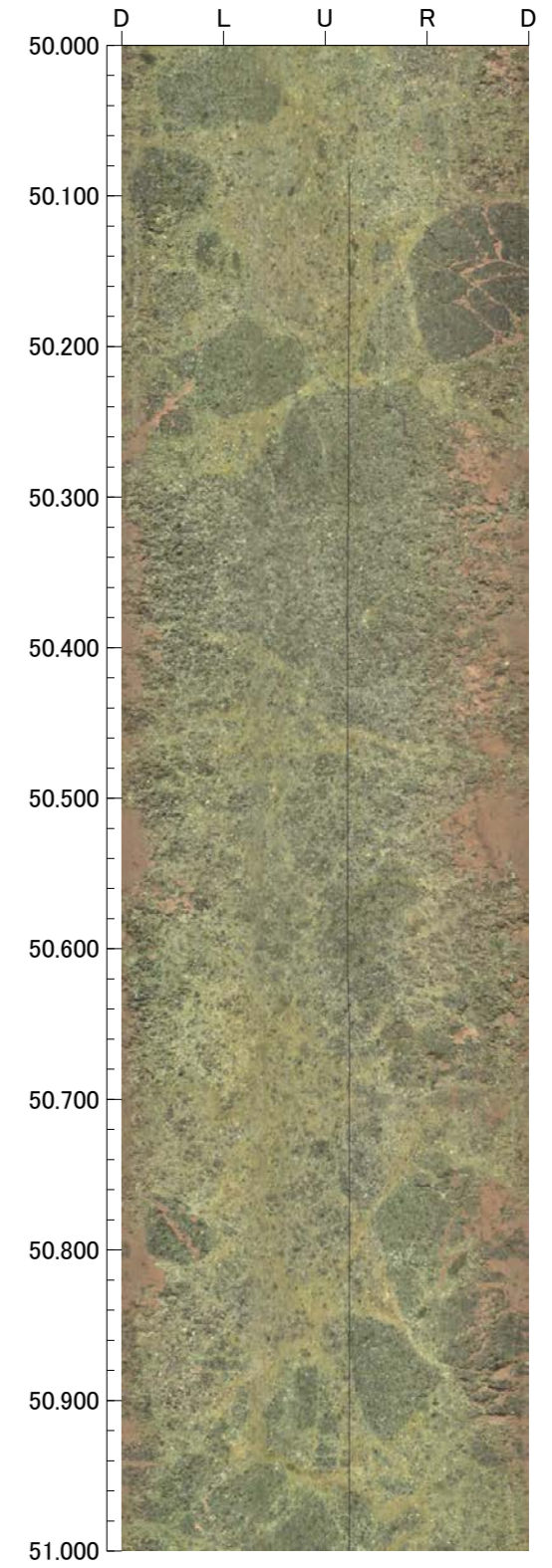
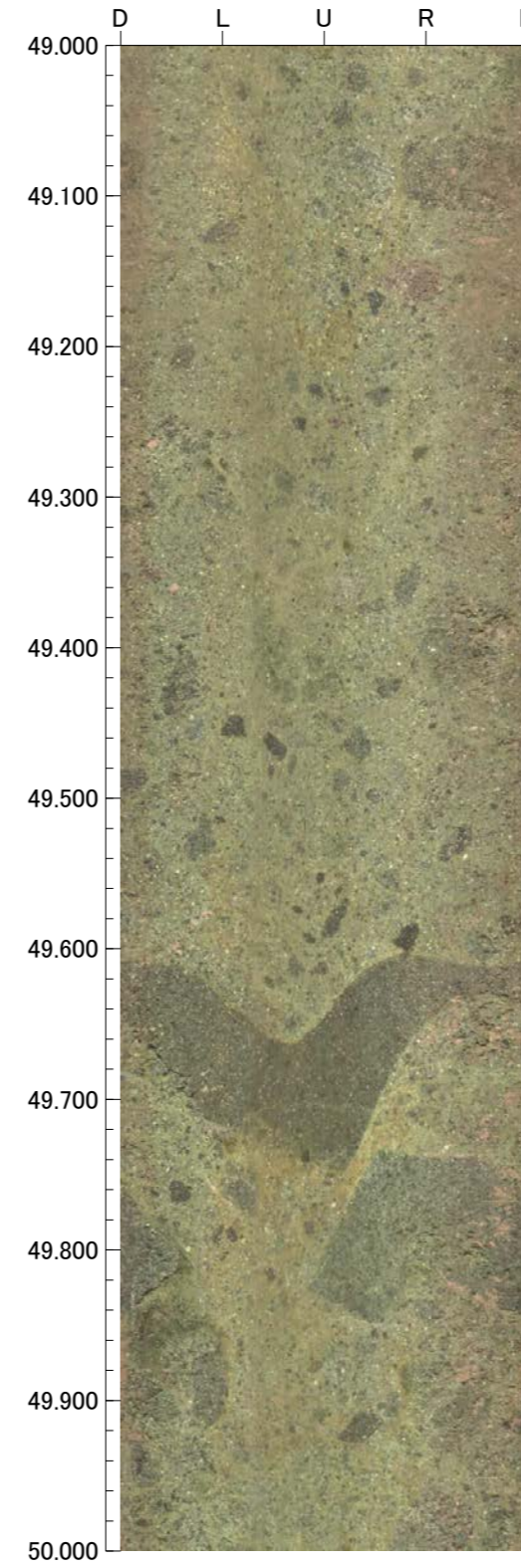
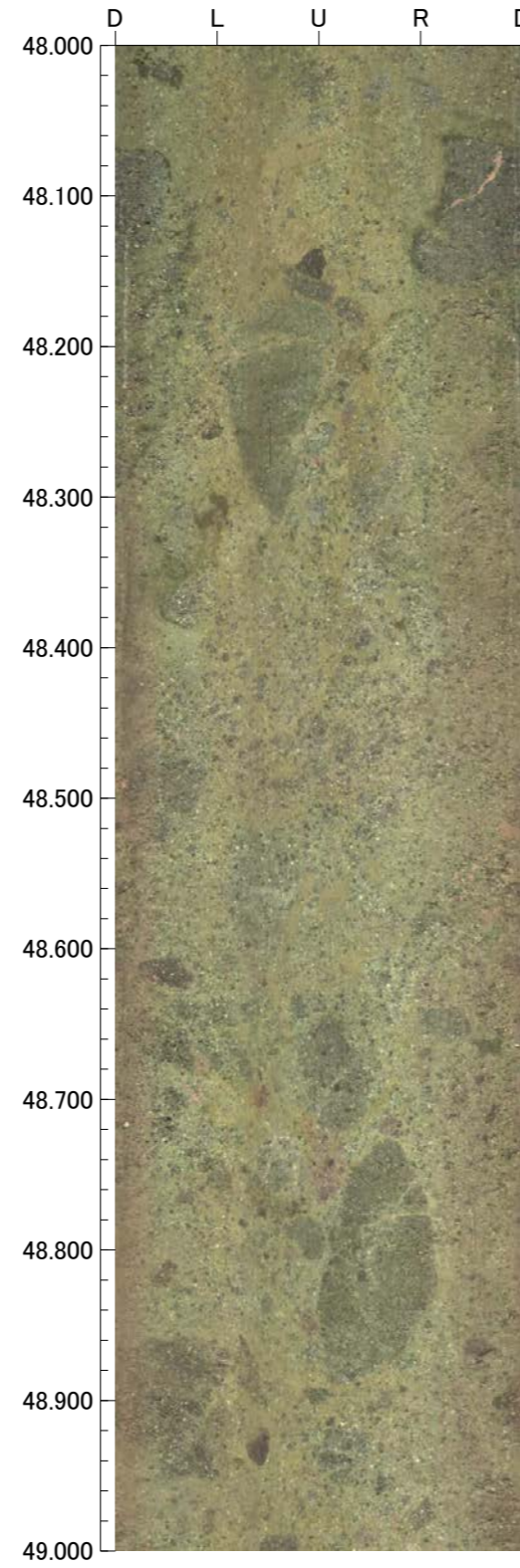
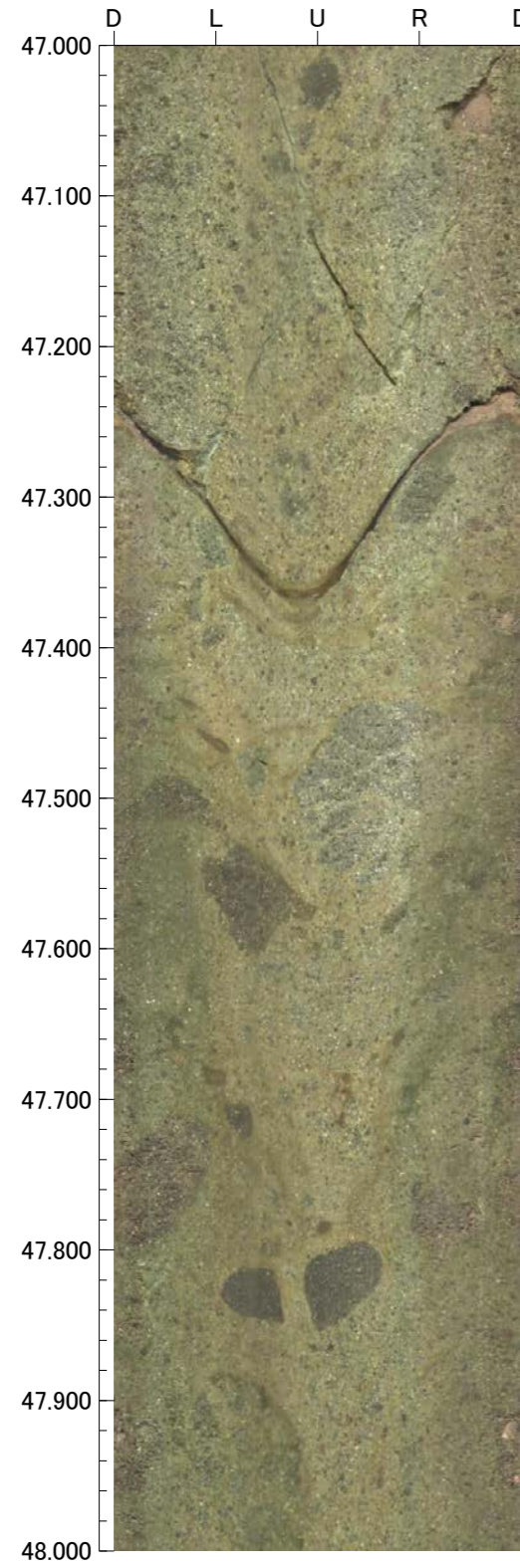

孔番：OS-1号孔

孔方位：50 孔傾斜：-45

51.000m - 55.000m

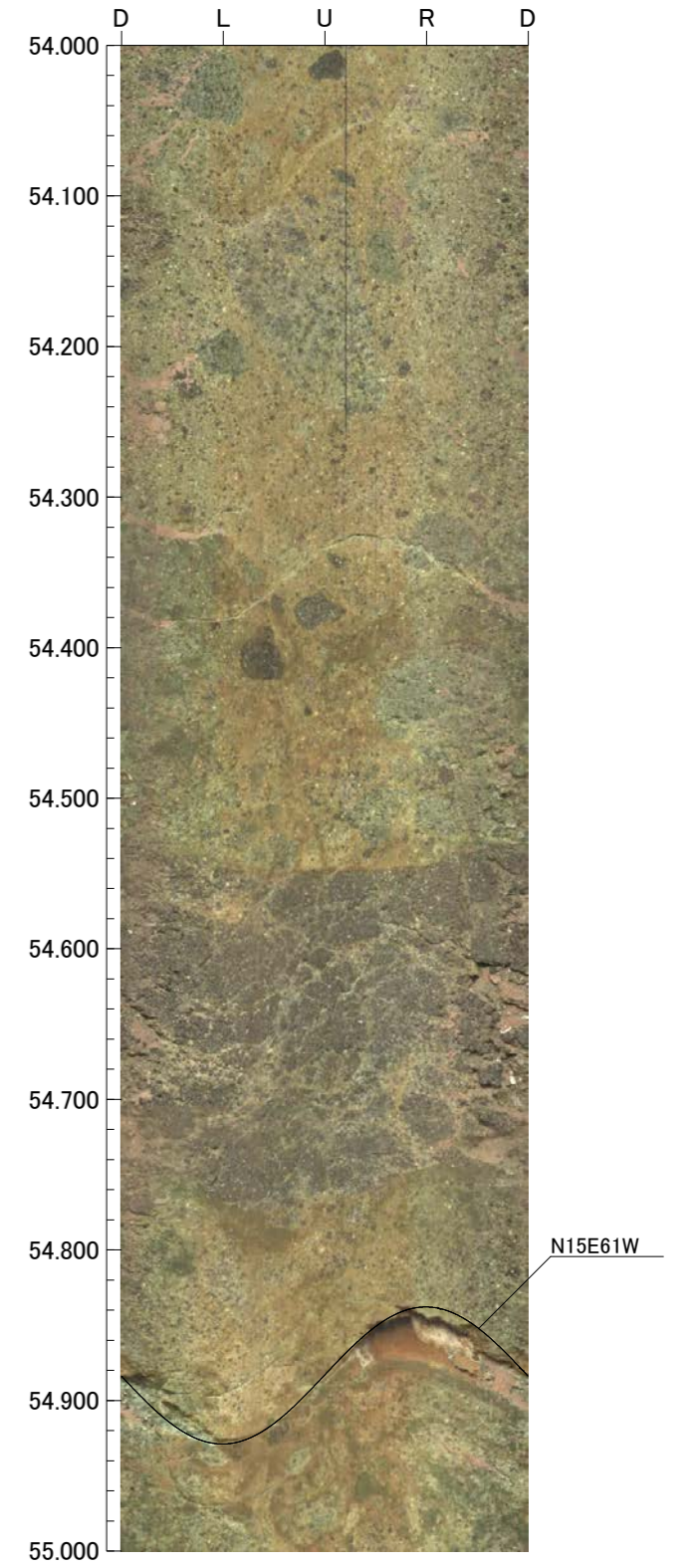
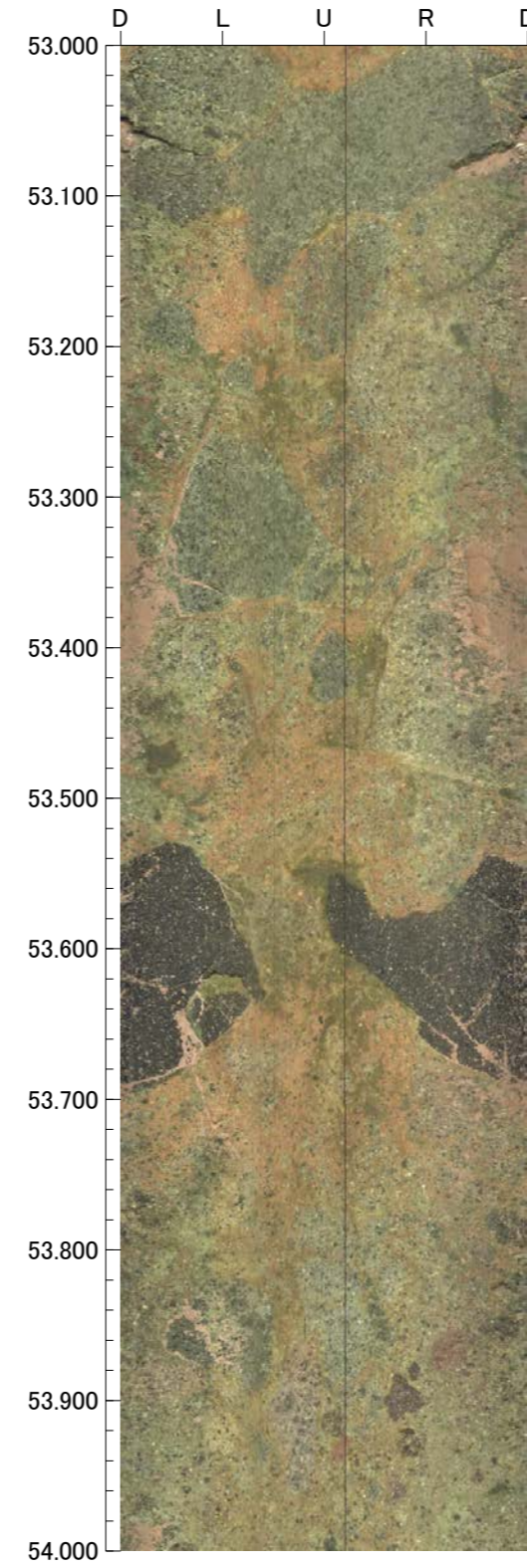
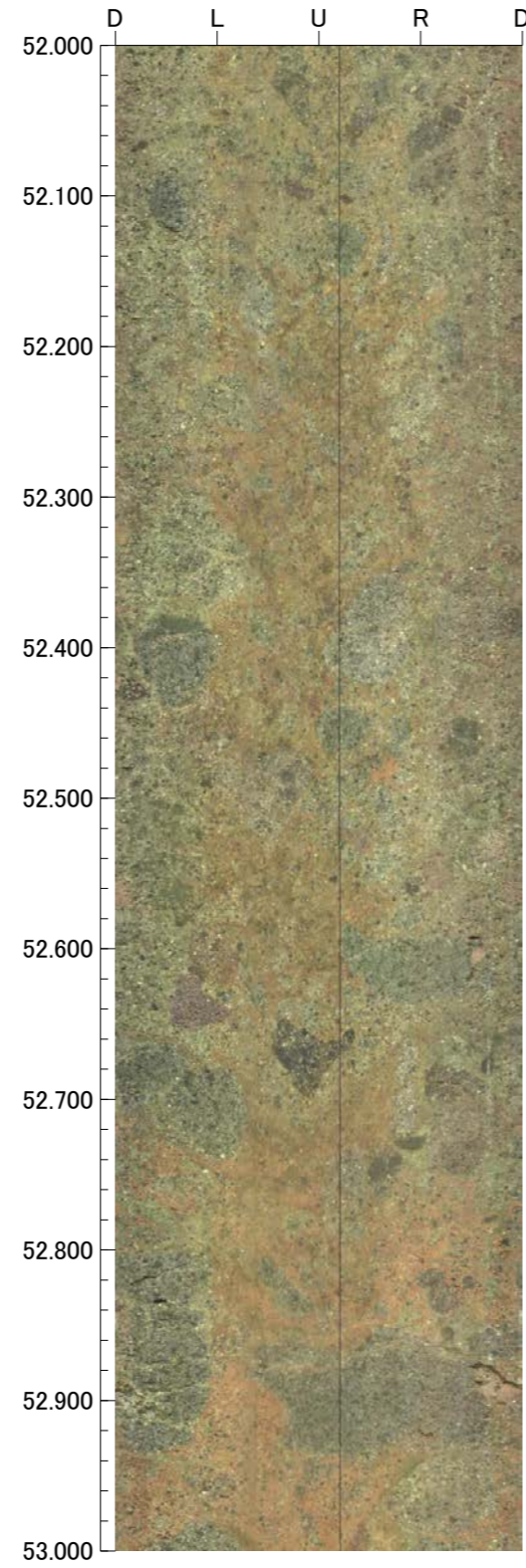
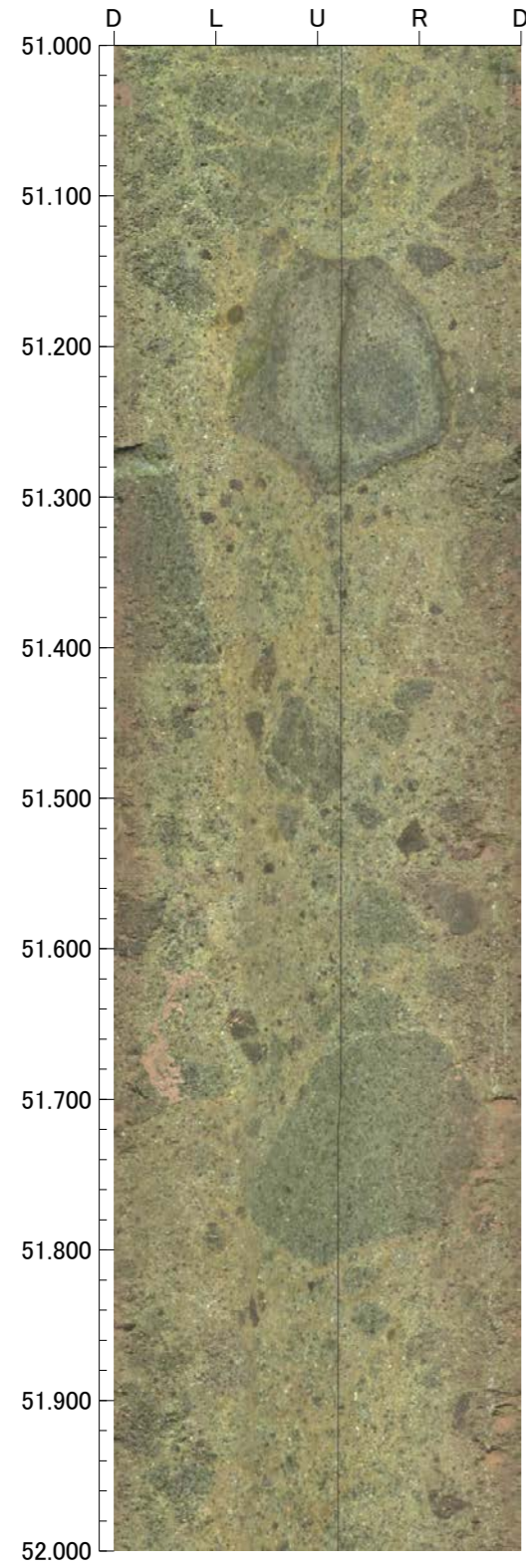

孔番：OS-1号孔

孔方位：50 孔傾斜：-45

55.000m - 59.000m

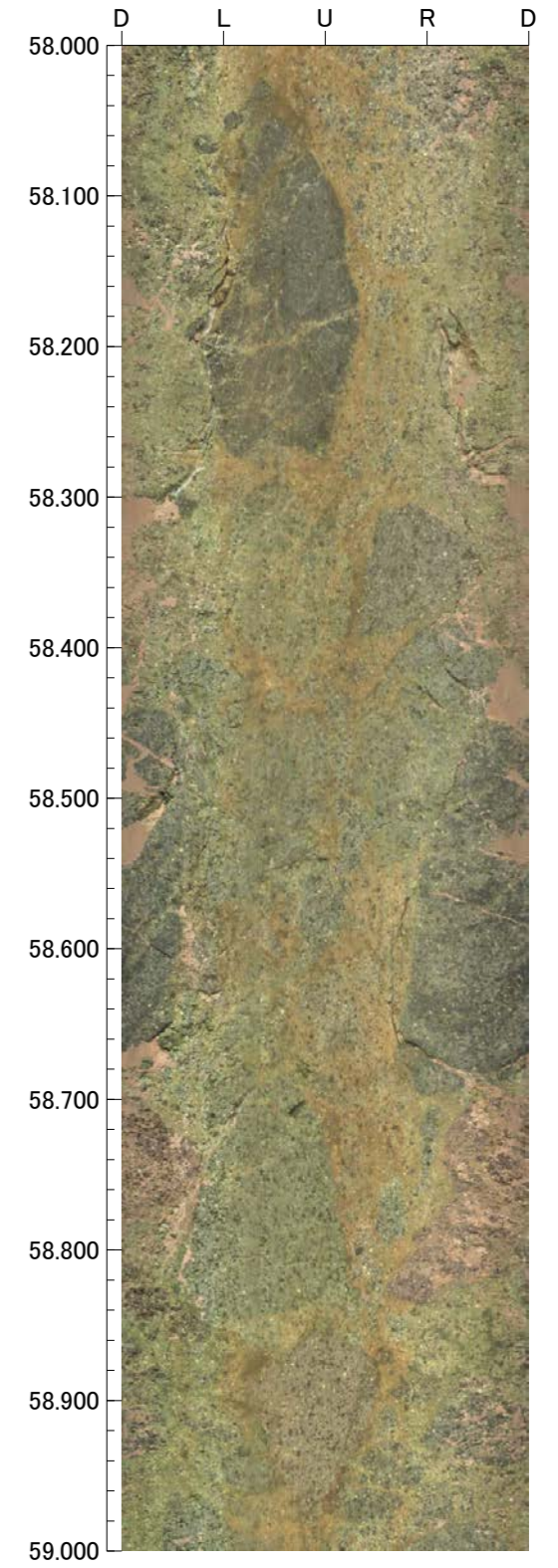
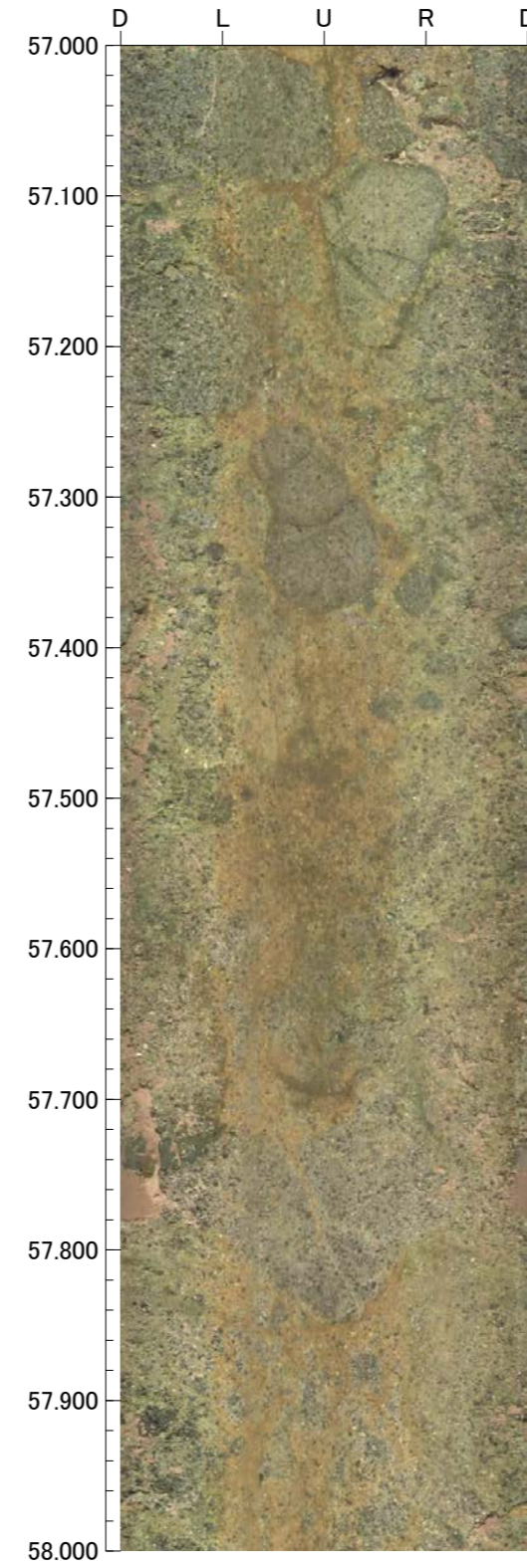
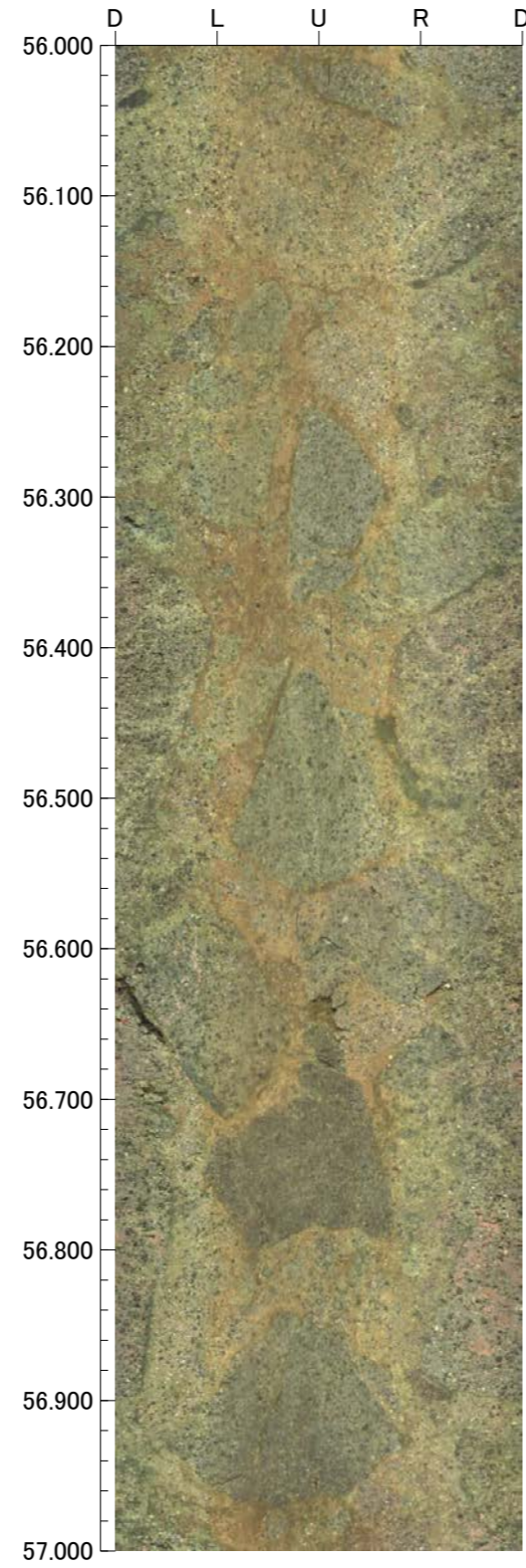
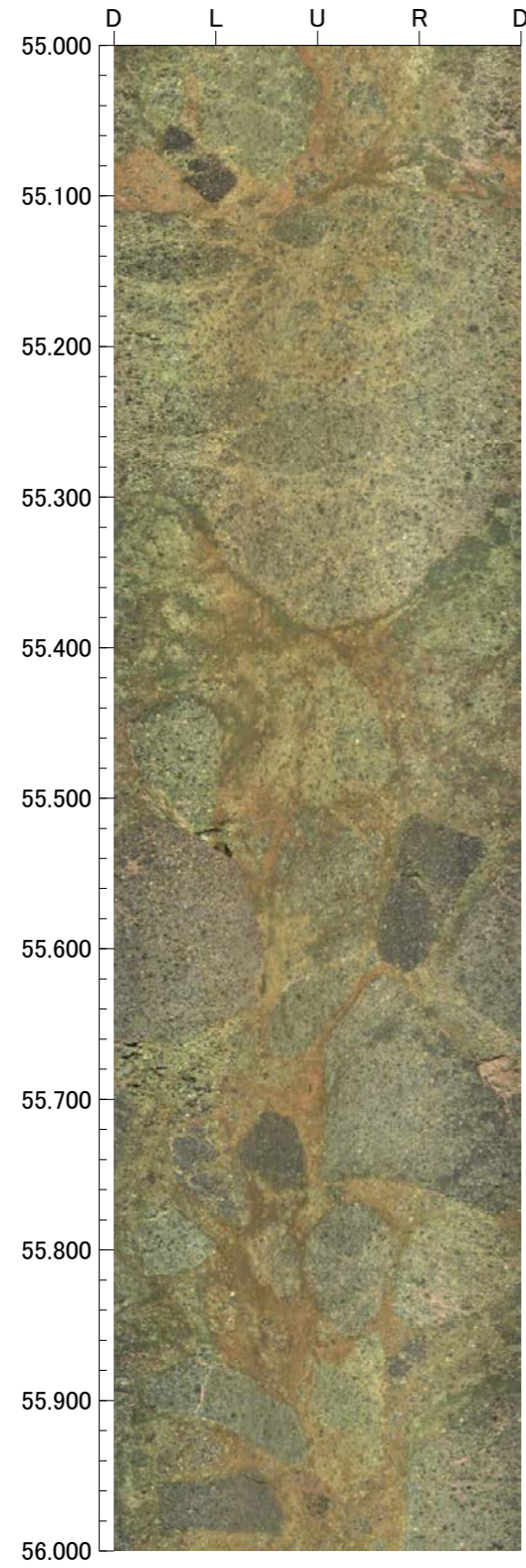

孔番：OS-1号孔

孔方位：50 孔傾斜：-45

59.000m - 63.000m

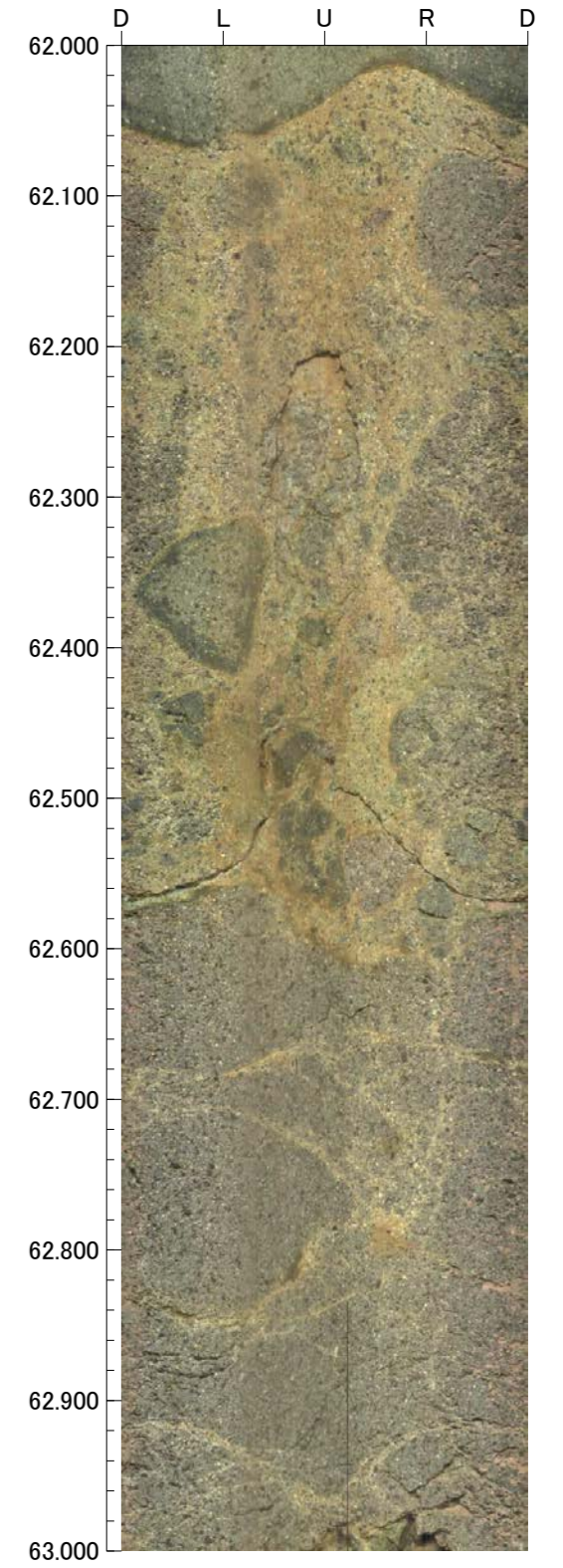
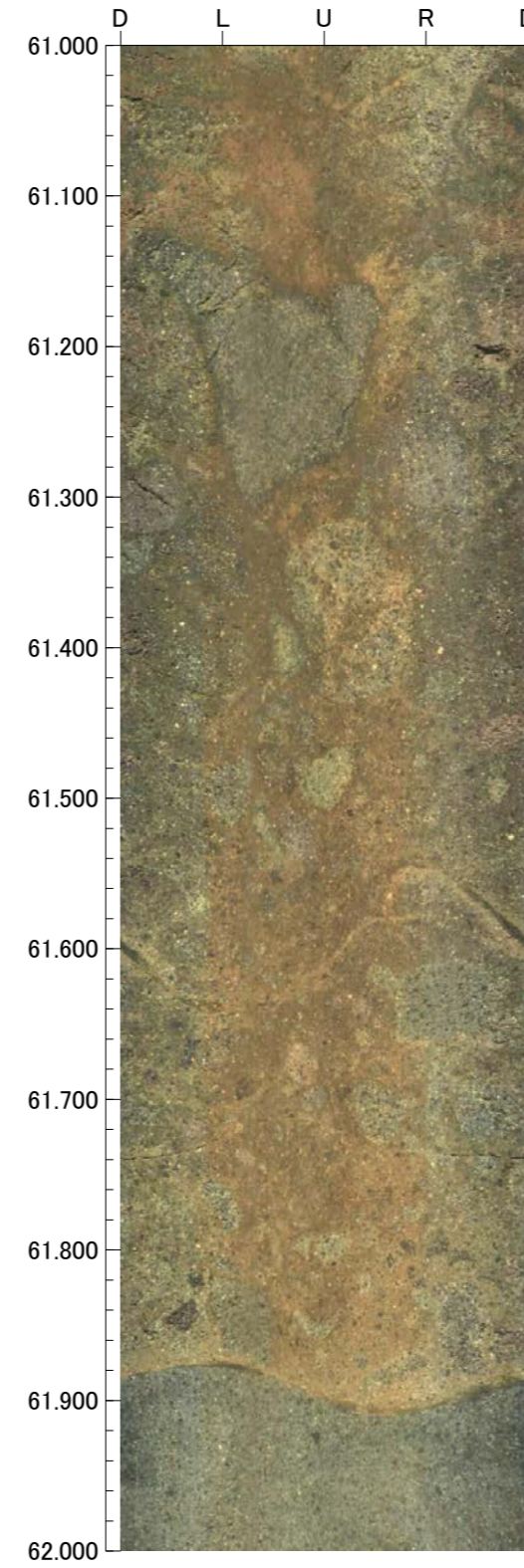
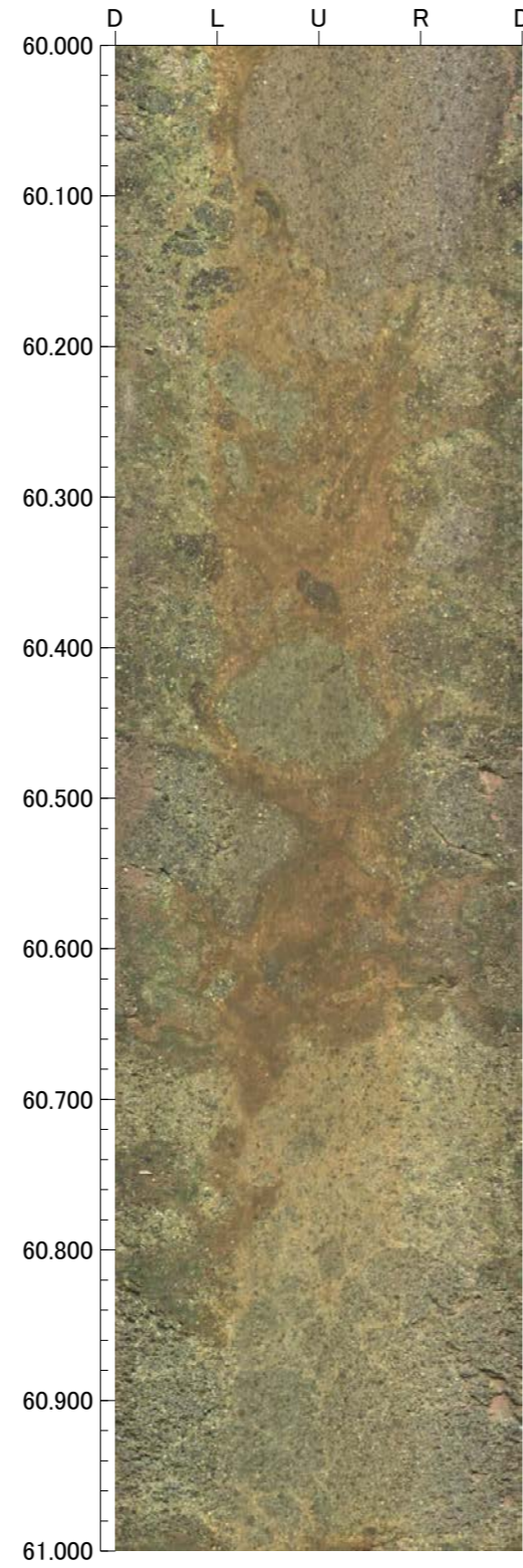
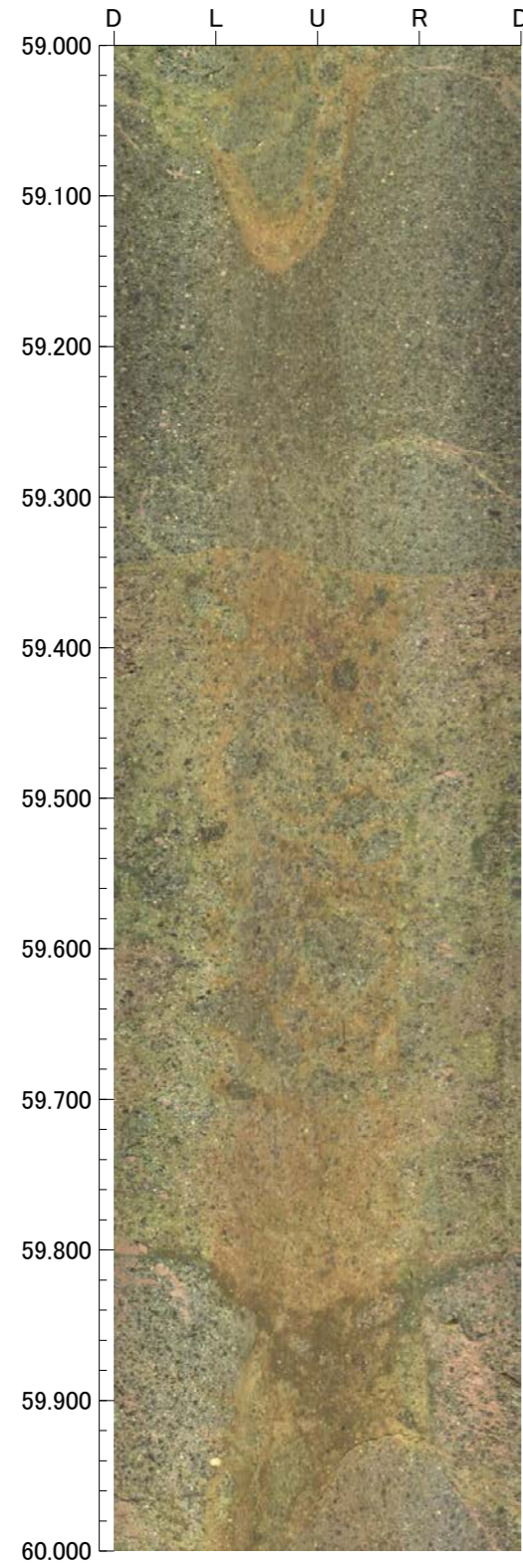

孔番：OS-1号孔

孔方位：50 孔傾斜：-45

63.000m - 67.000m

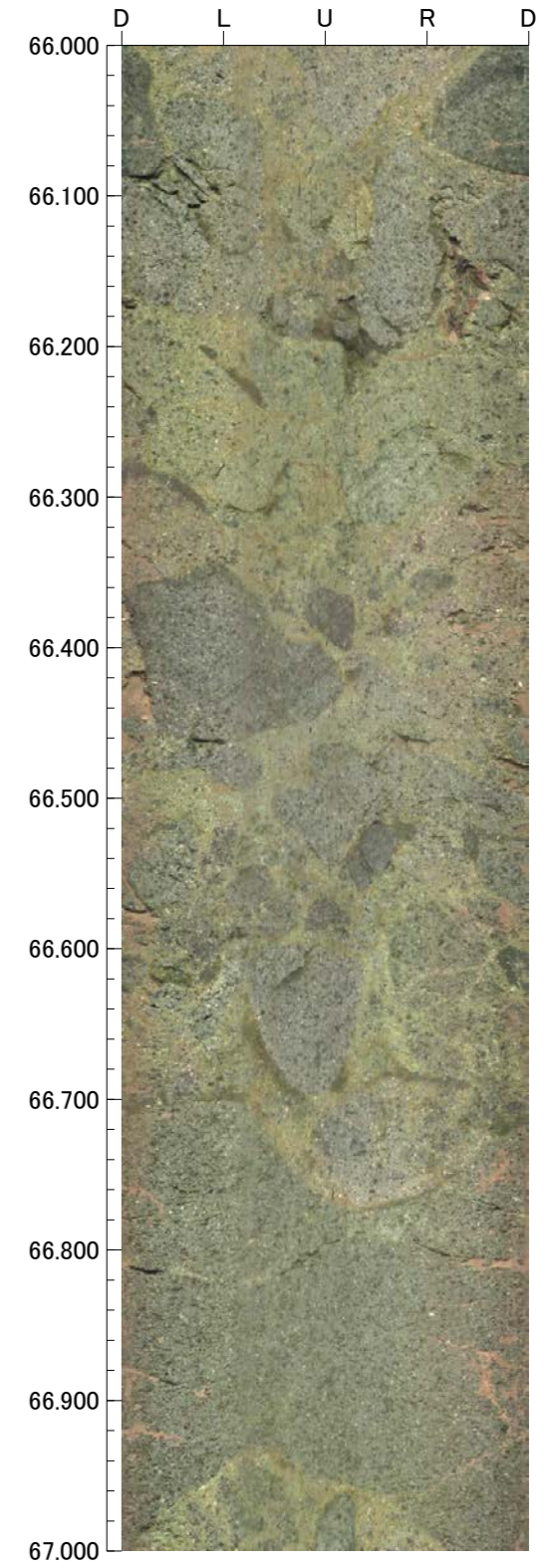
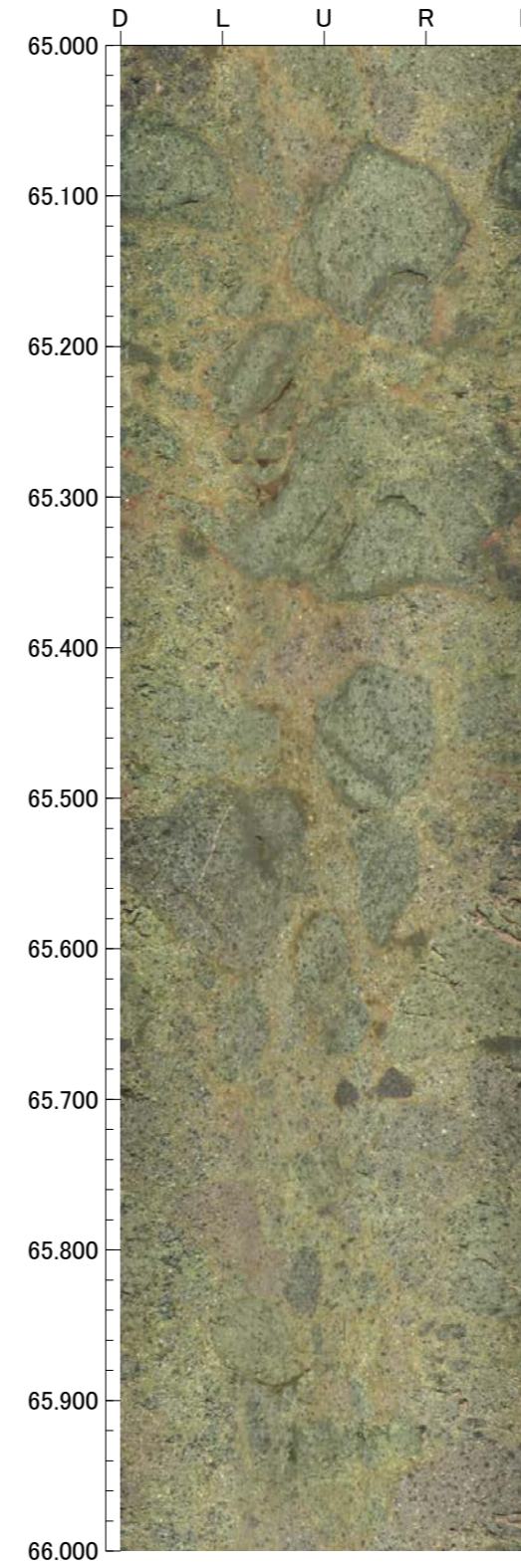
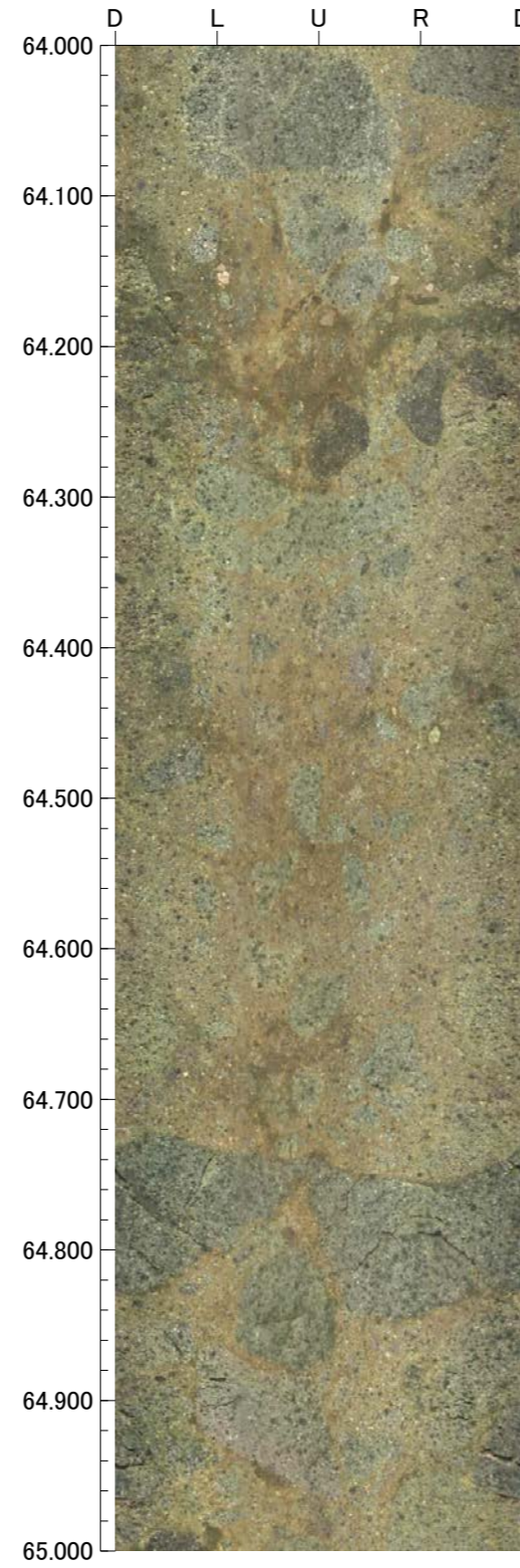
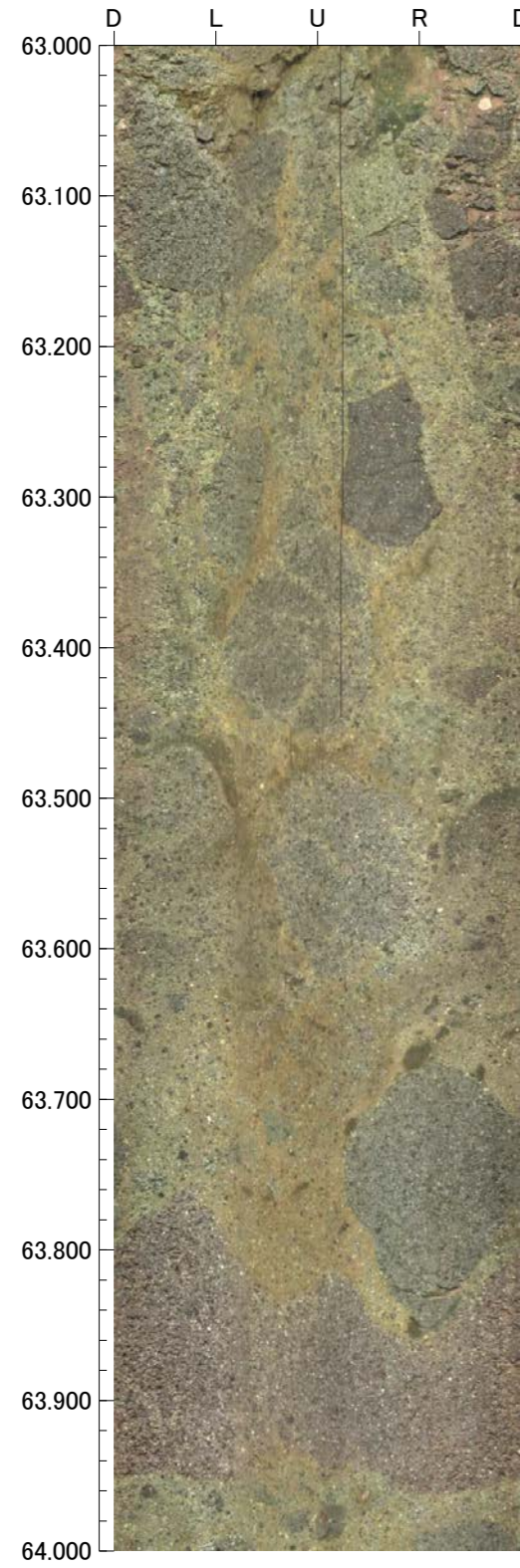

67.000m - 71.000m

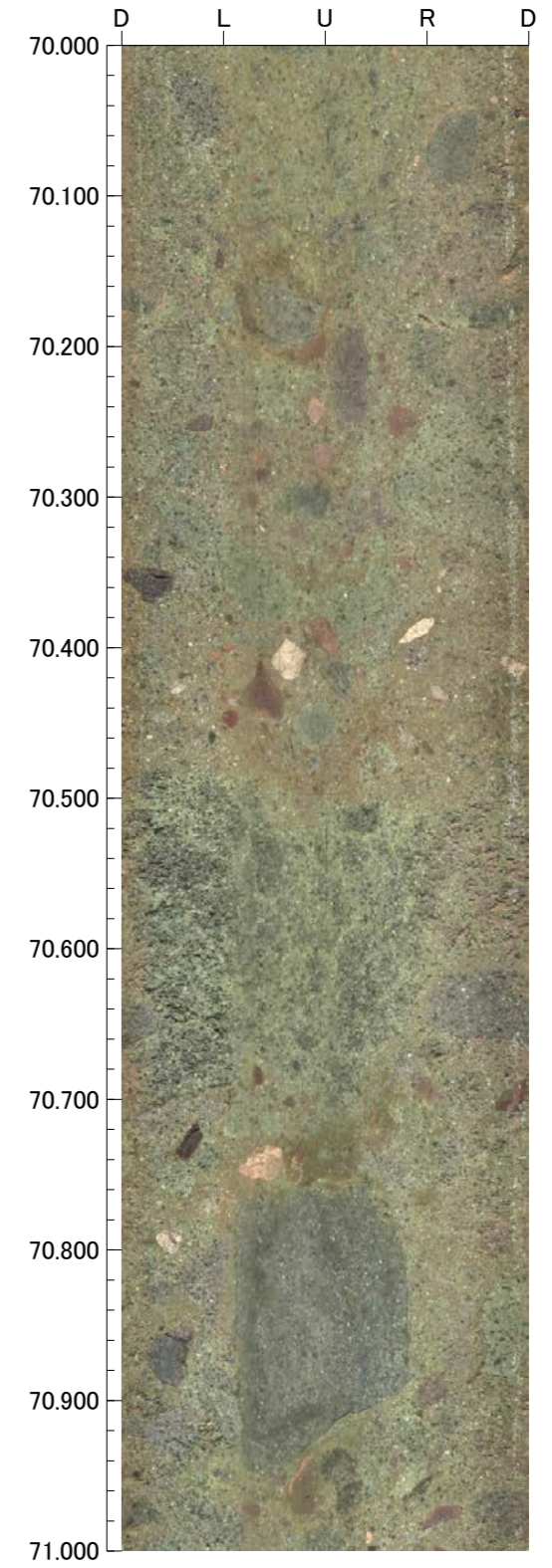
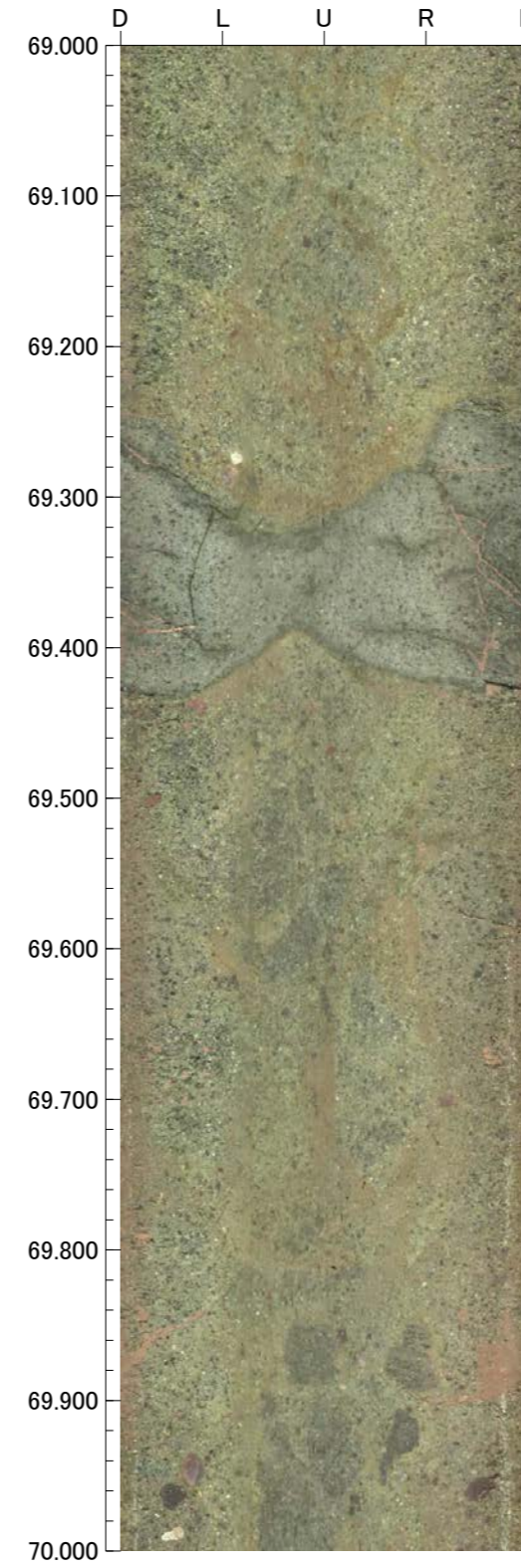
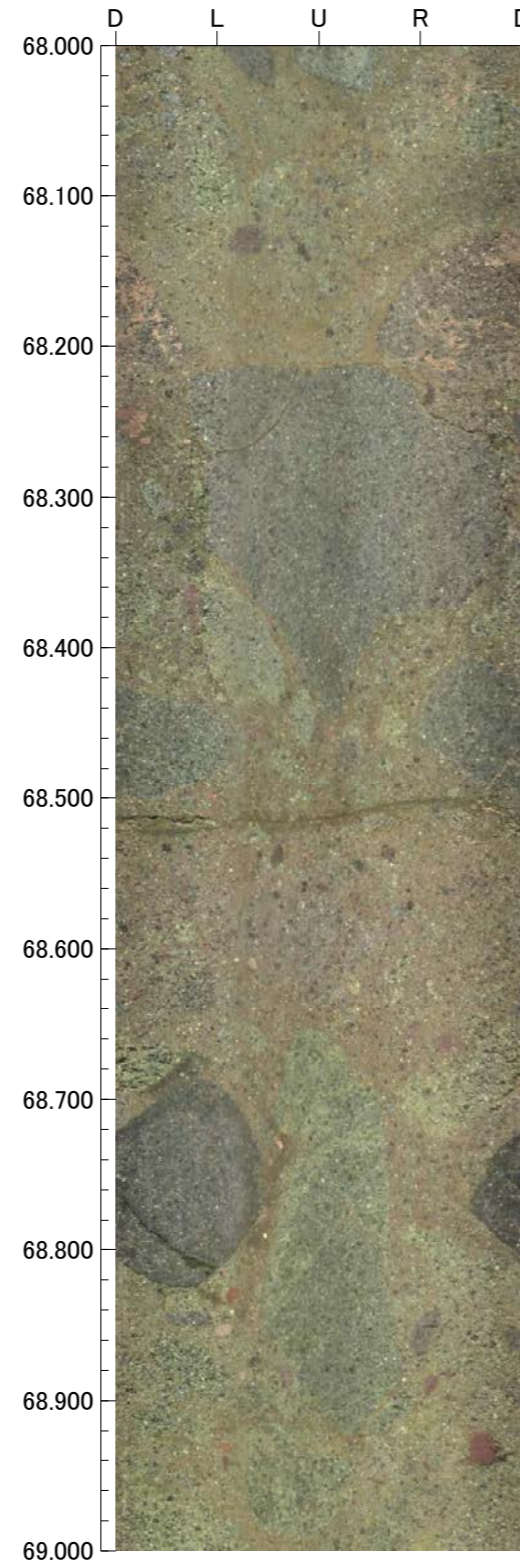
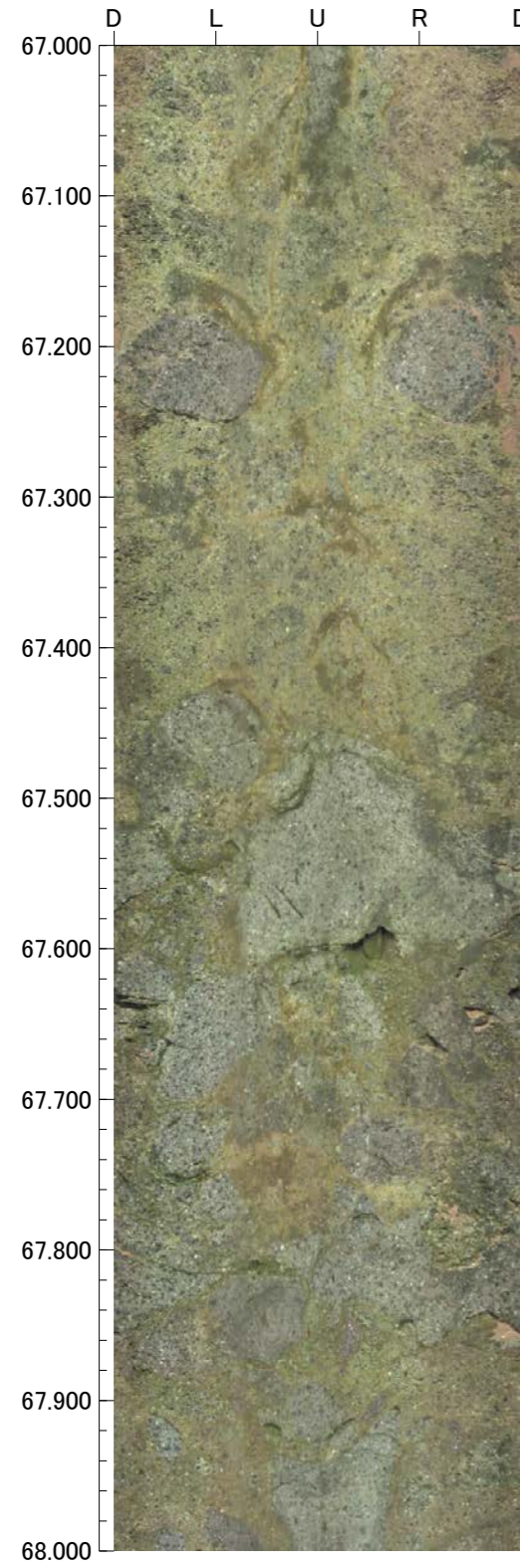

孔番：OS-1号孔

孔方位：50 孔傾斜：-45

71.000m - 75.000m

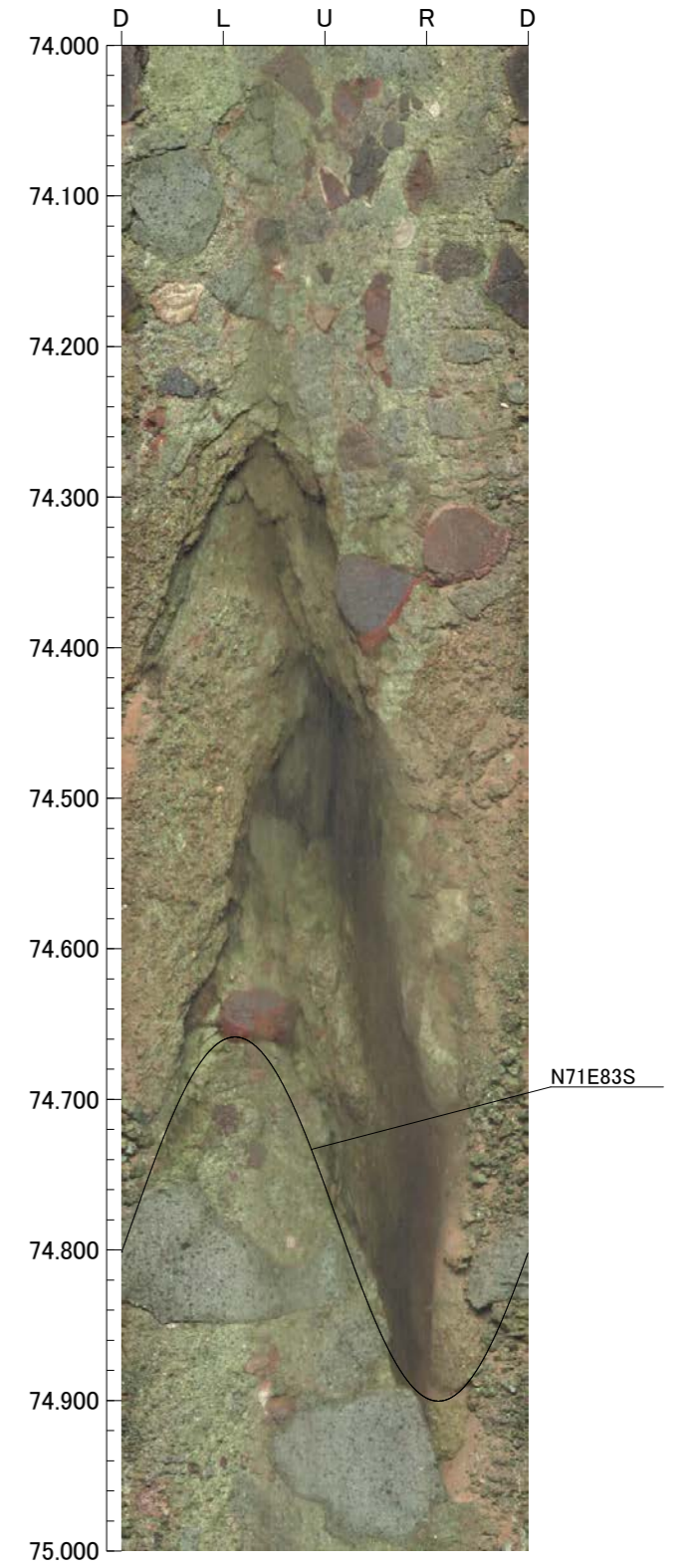
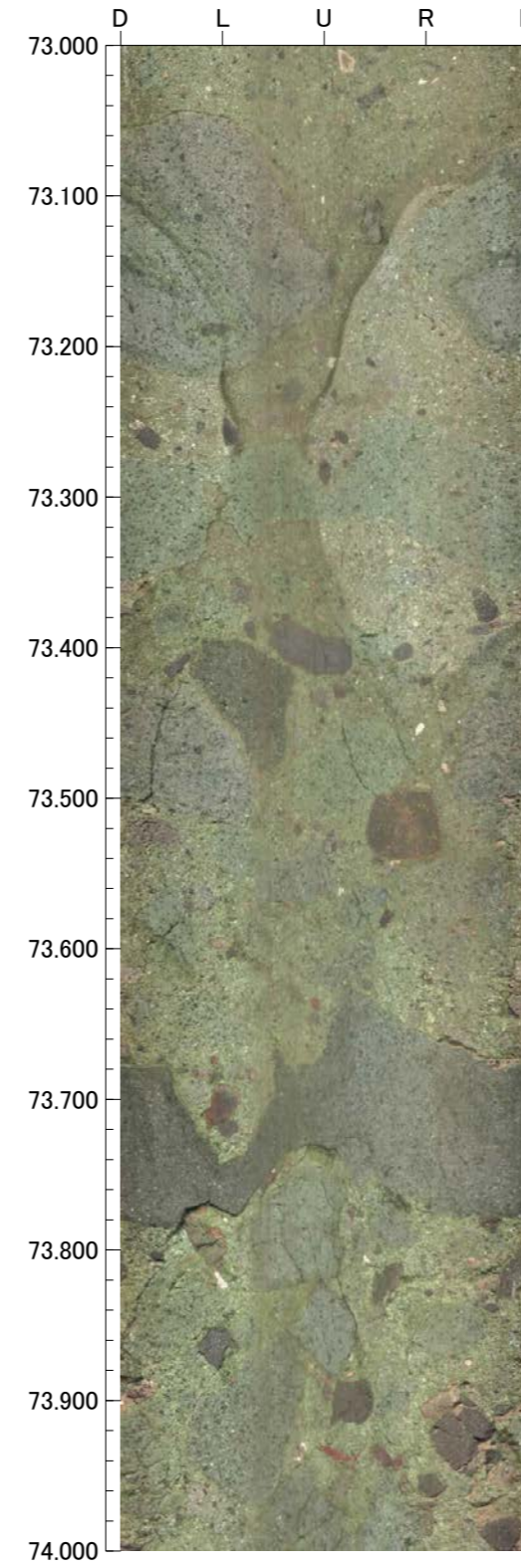
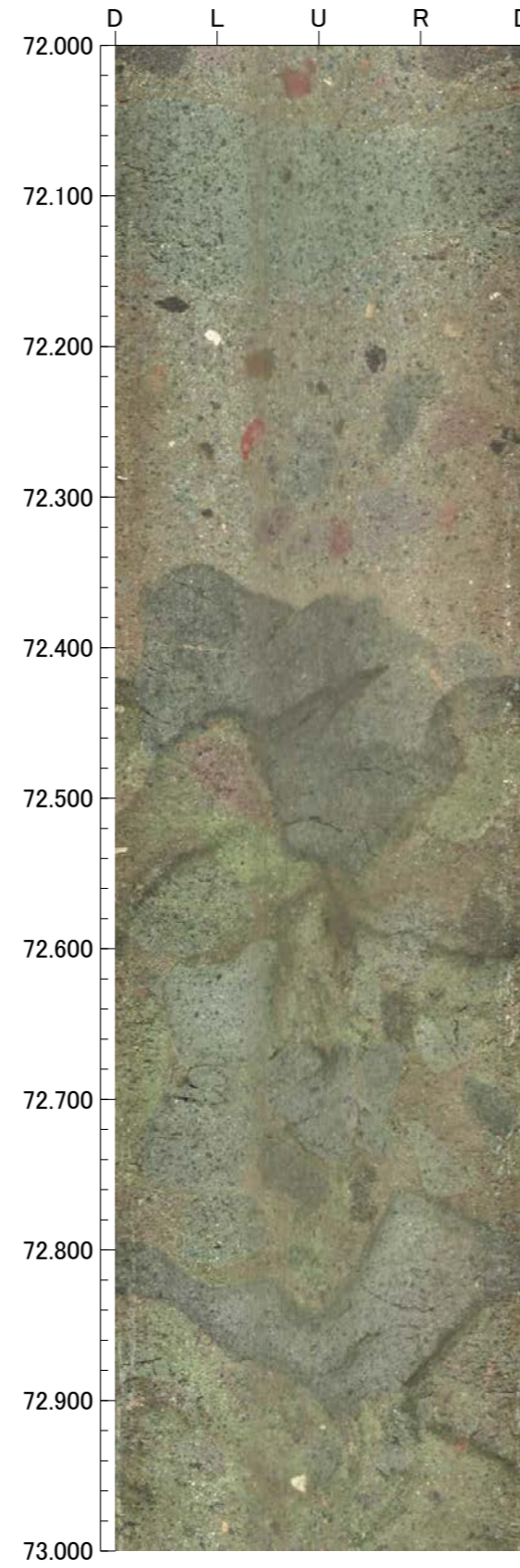
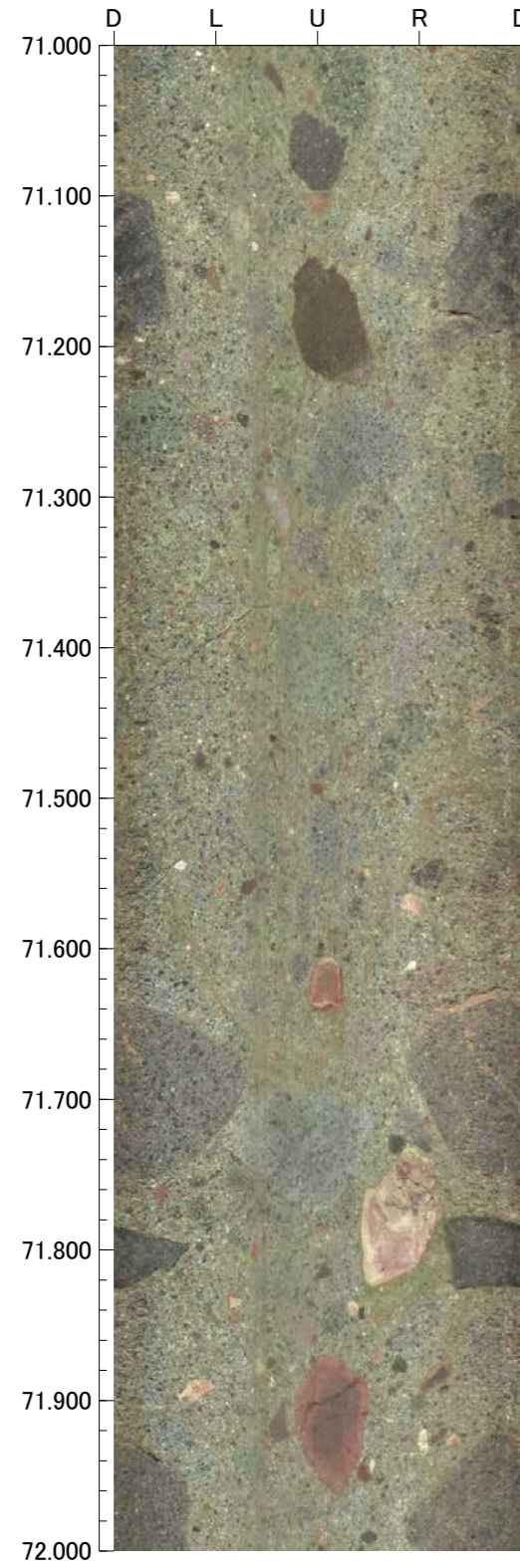

75.000m - 79.000m

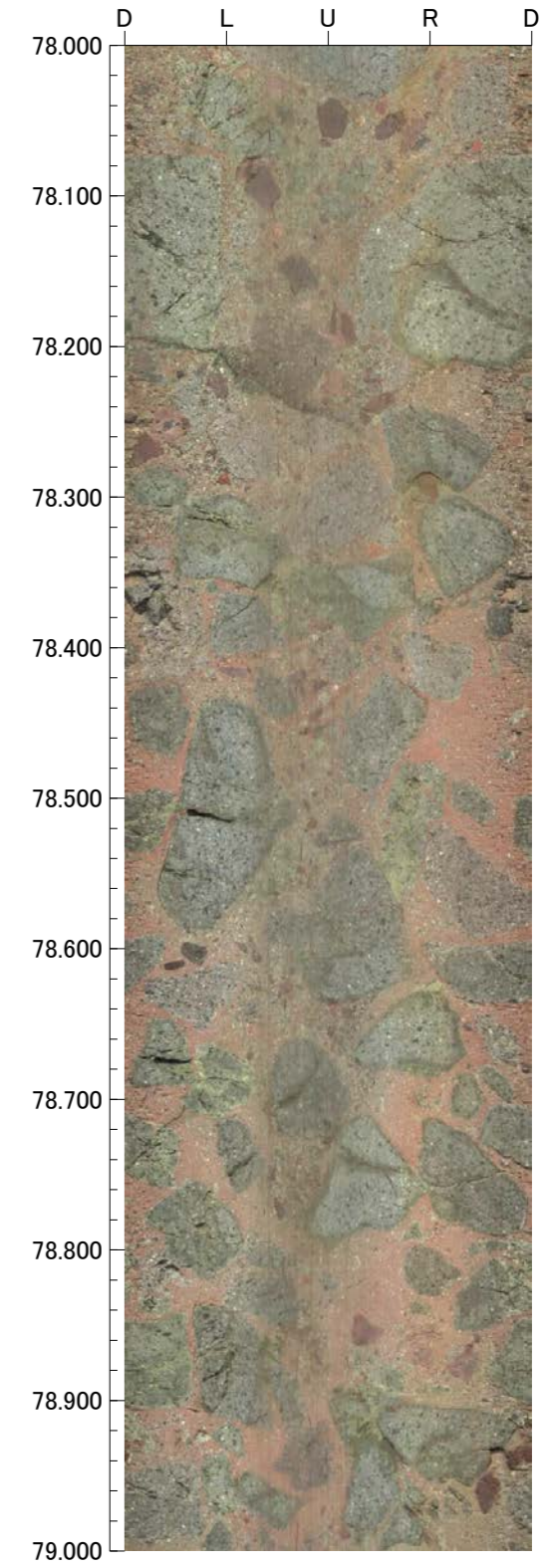
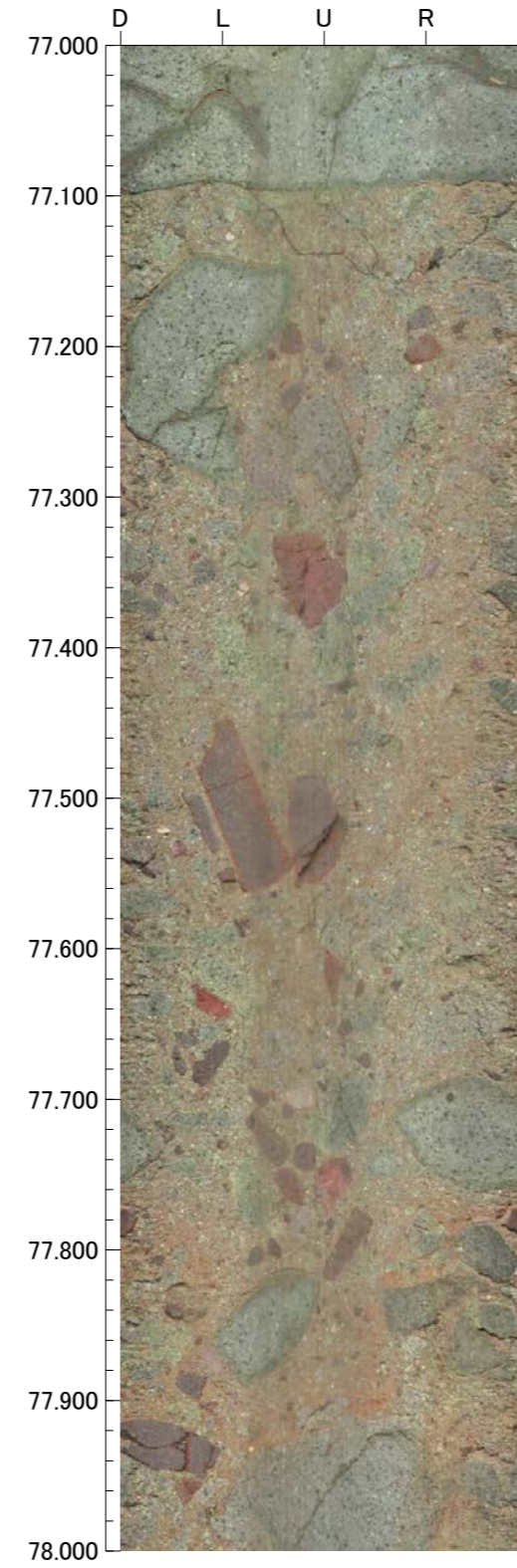
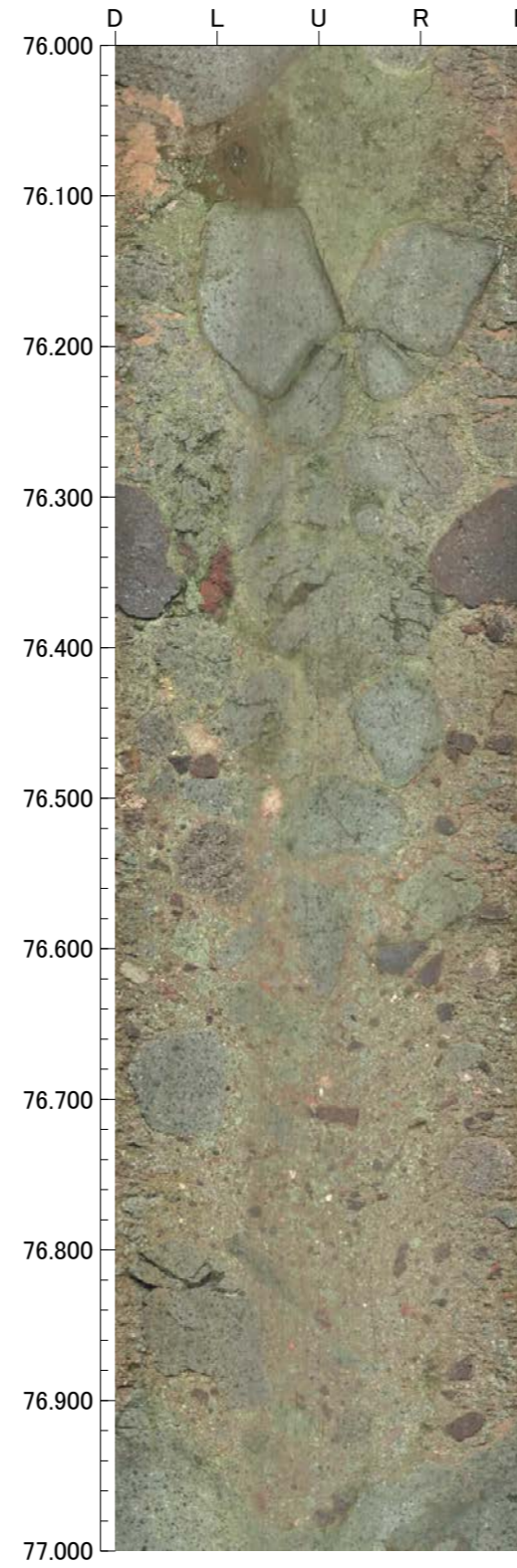
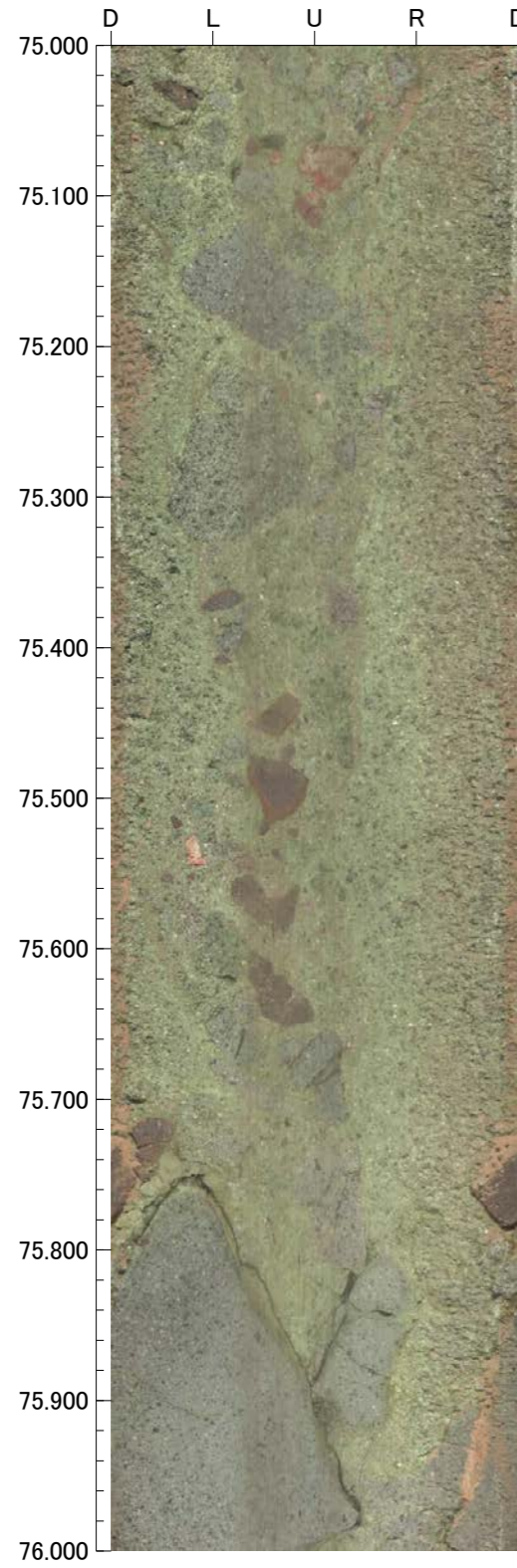

79.000m - 83.000m

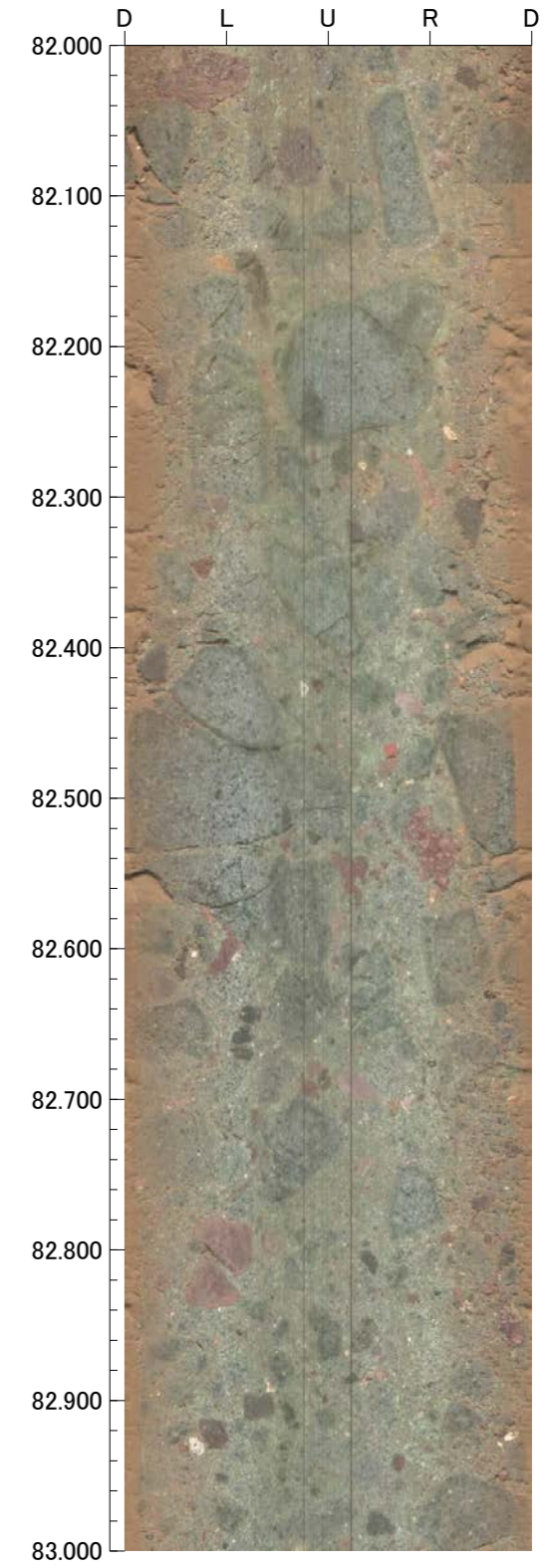
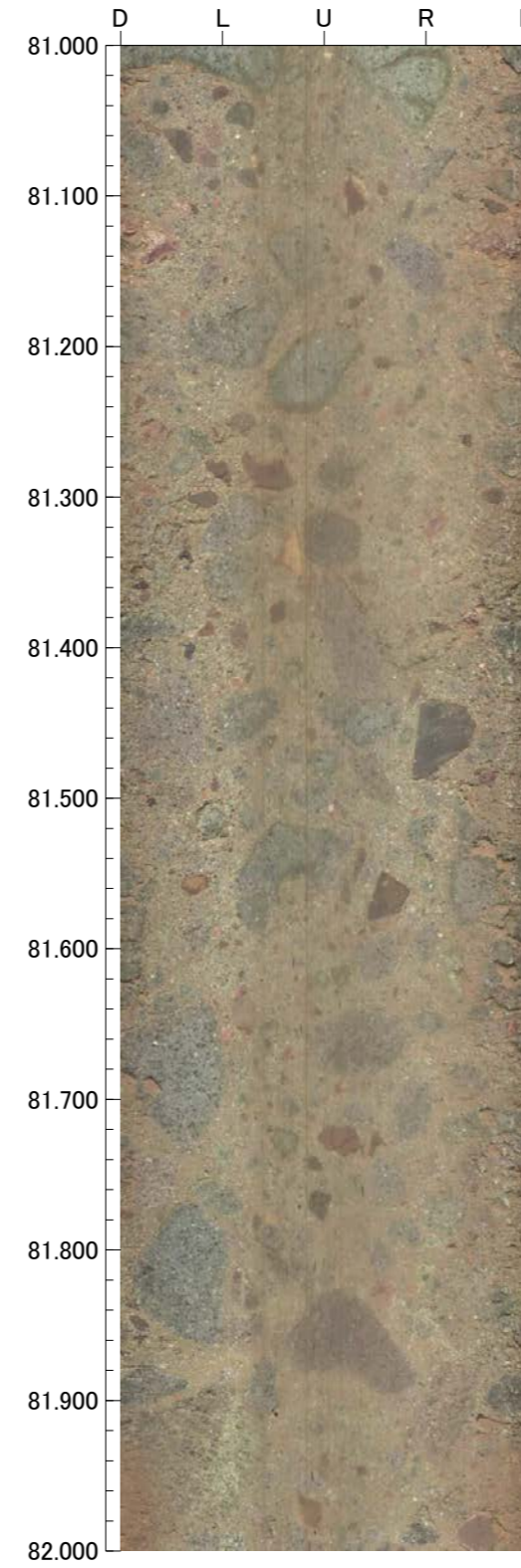
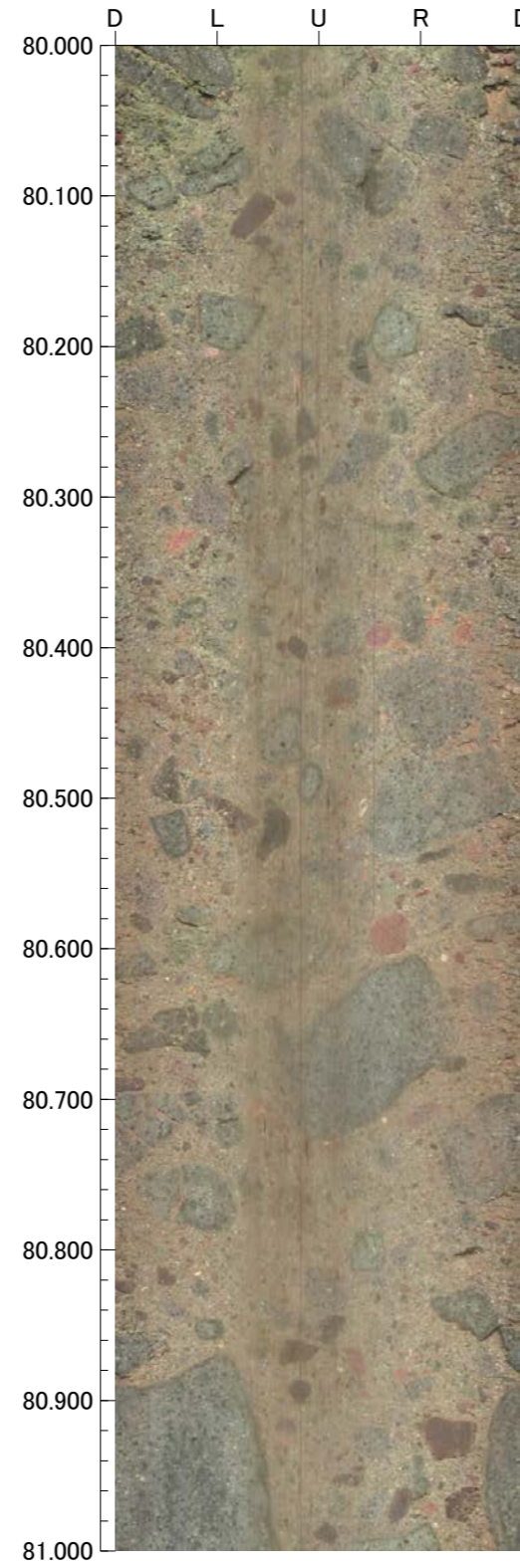
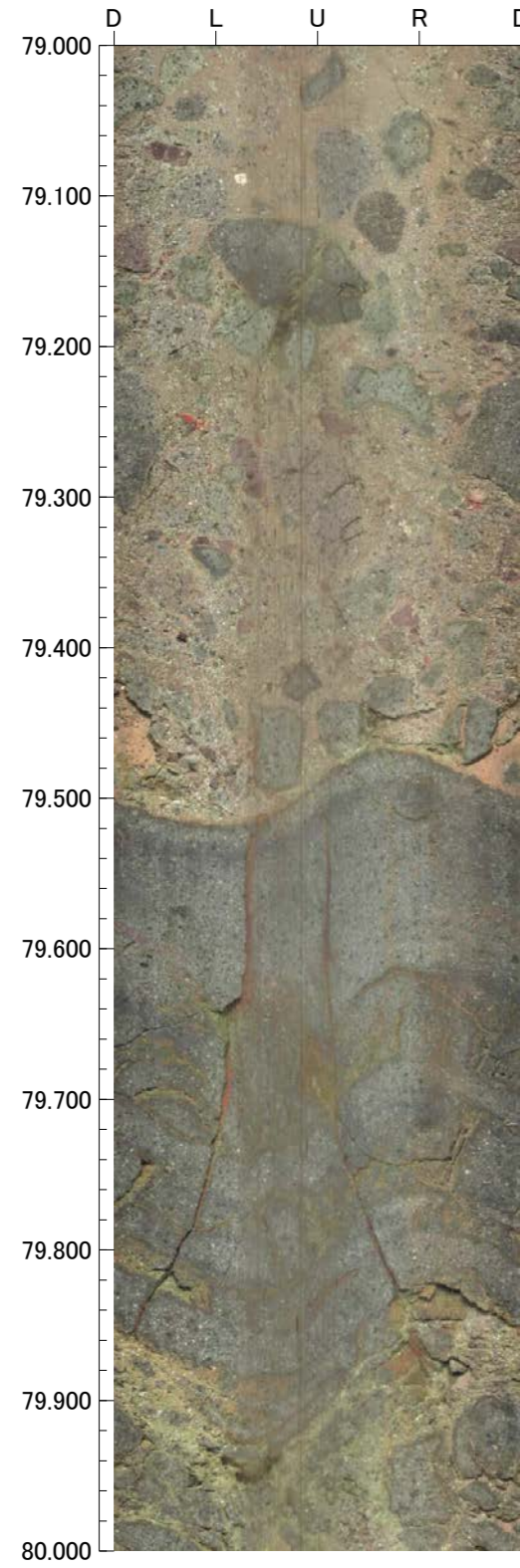

83.000m - 87.000m

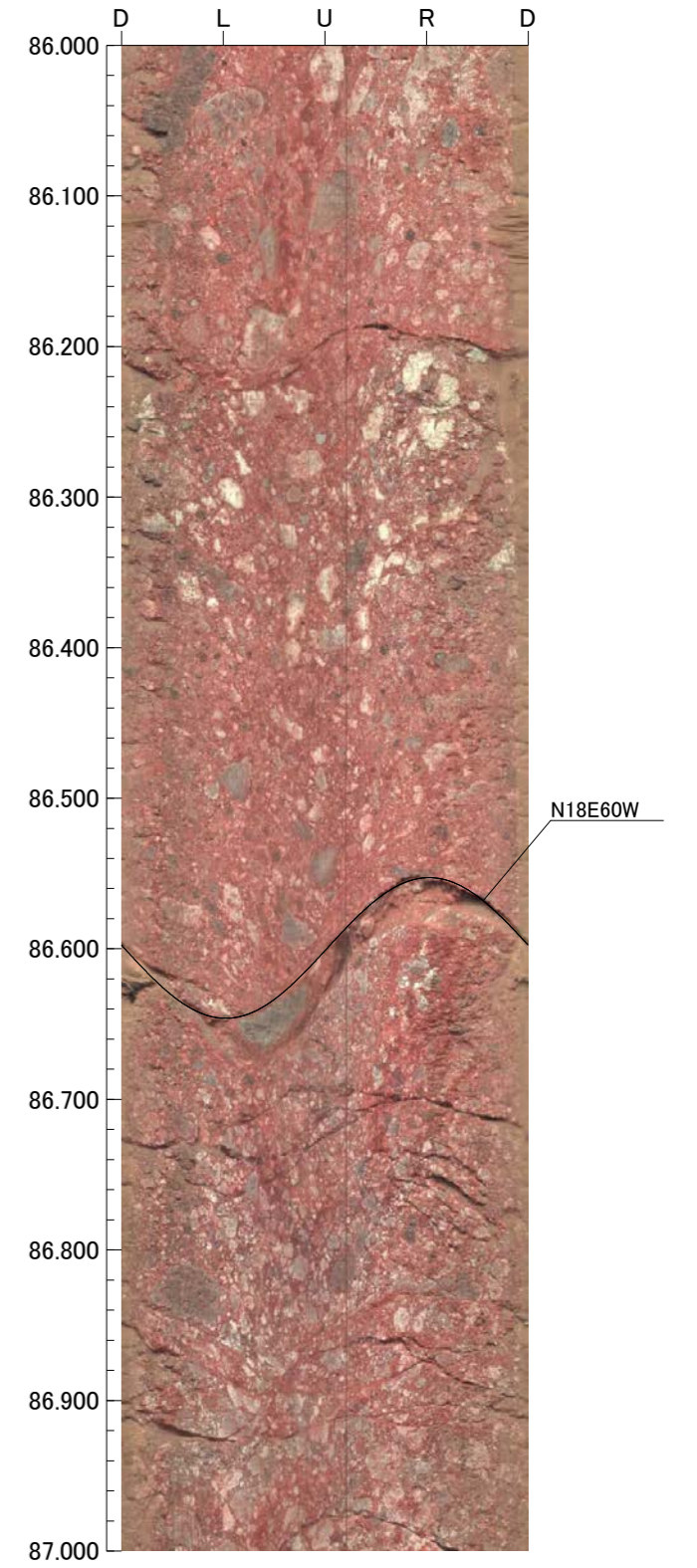
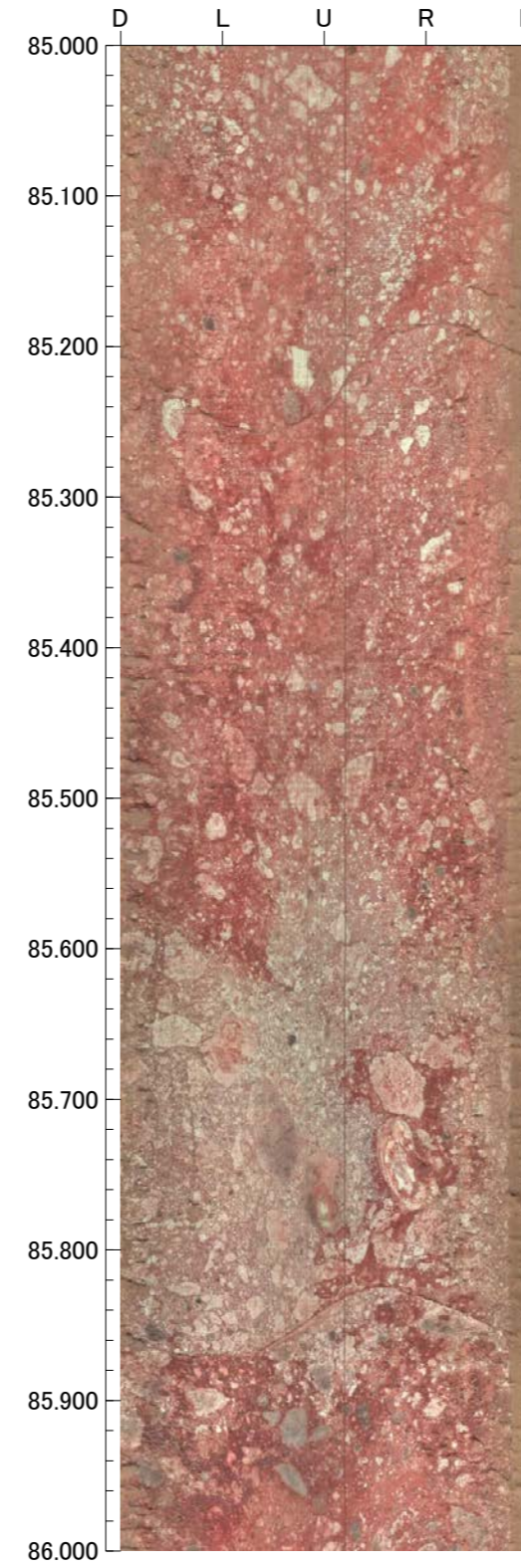
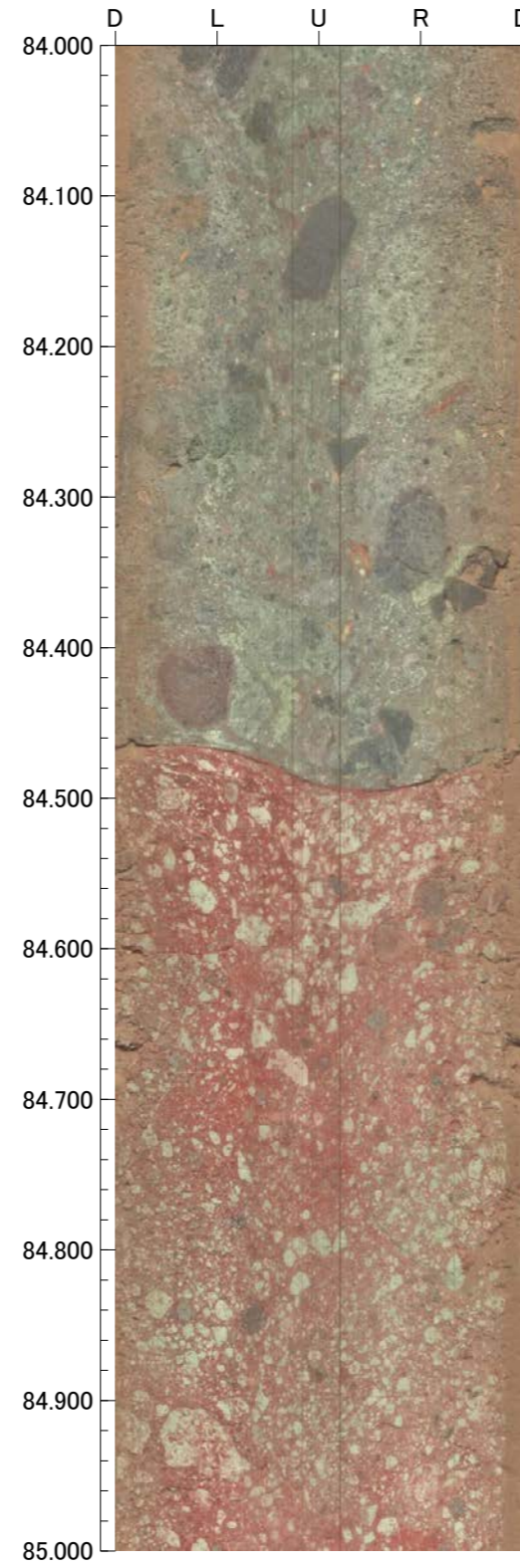
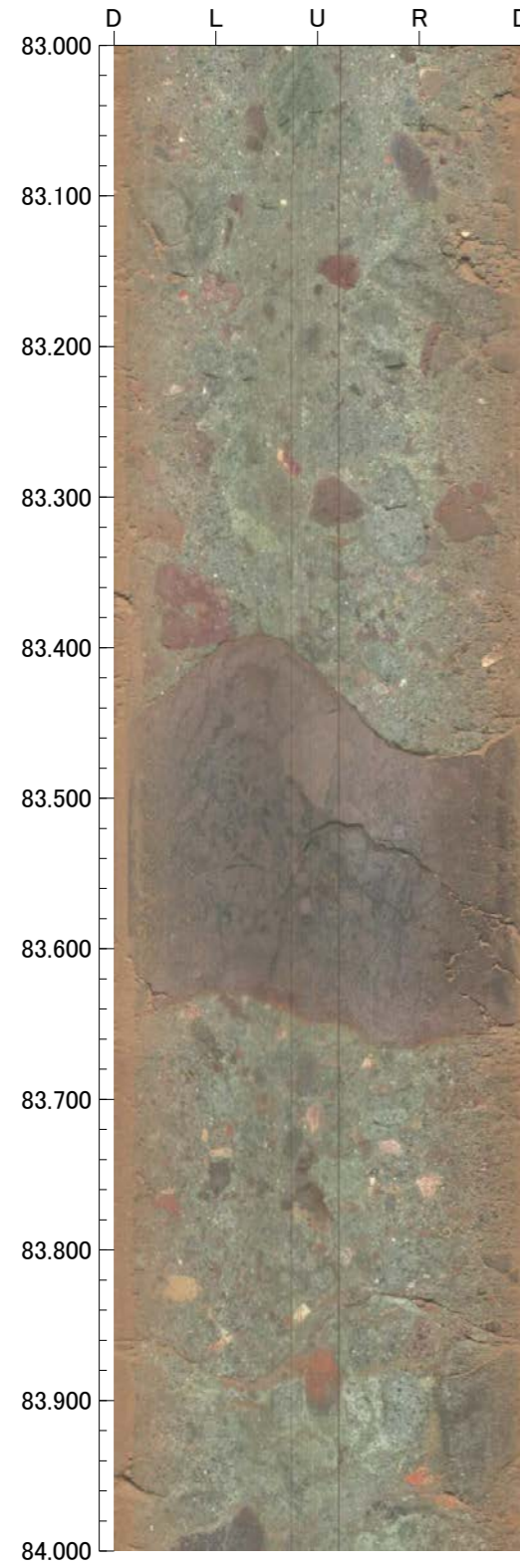

87.000m - 91.000m

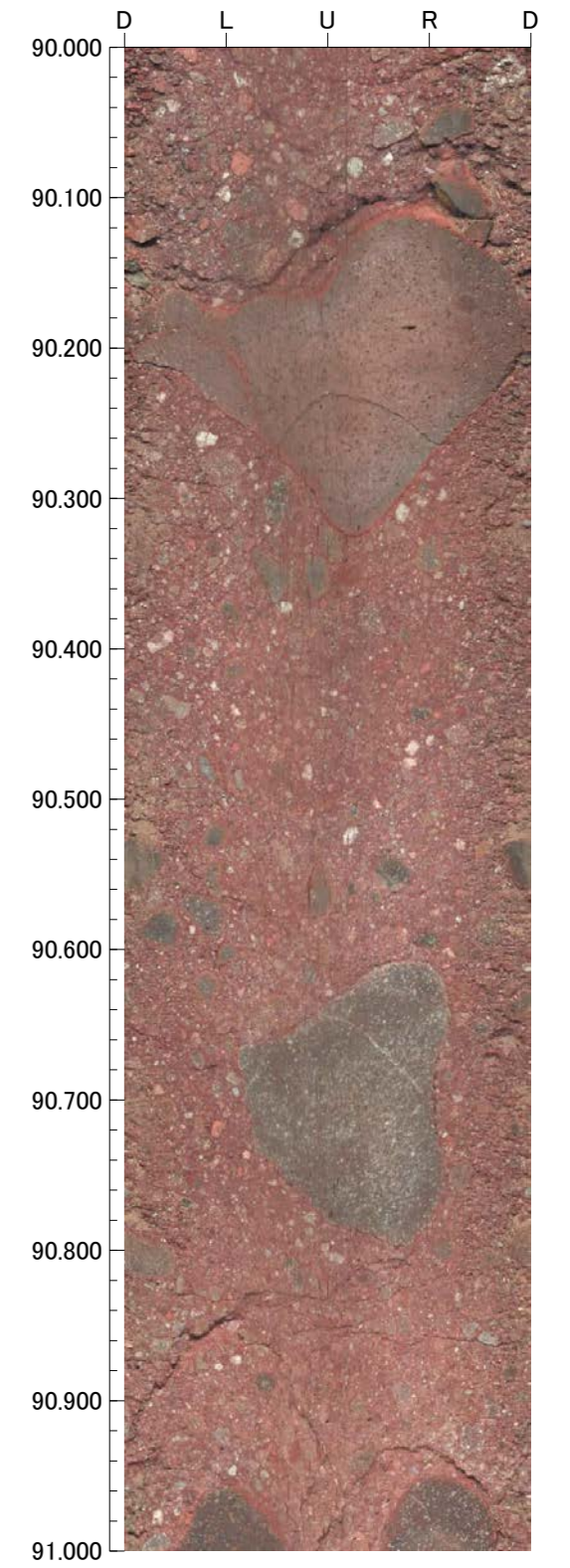
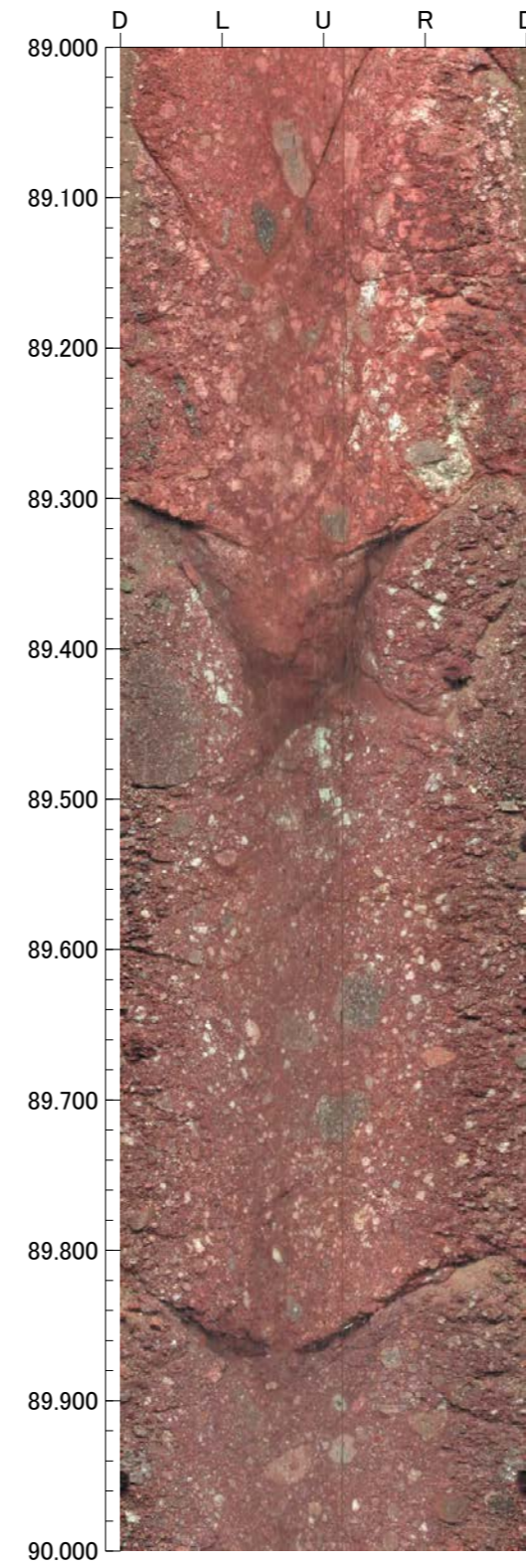
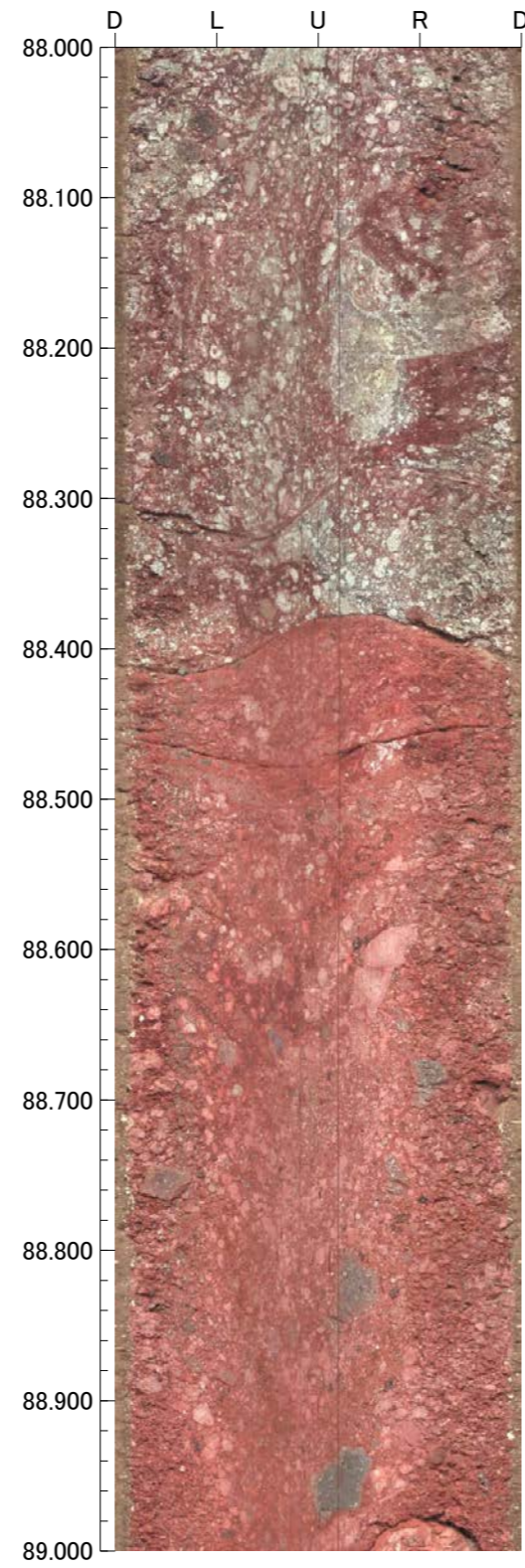
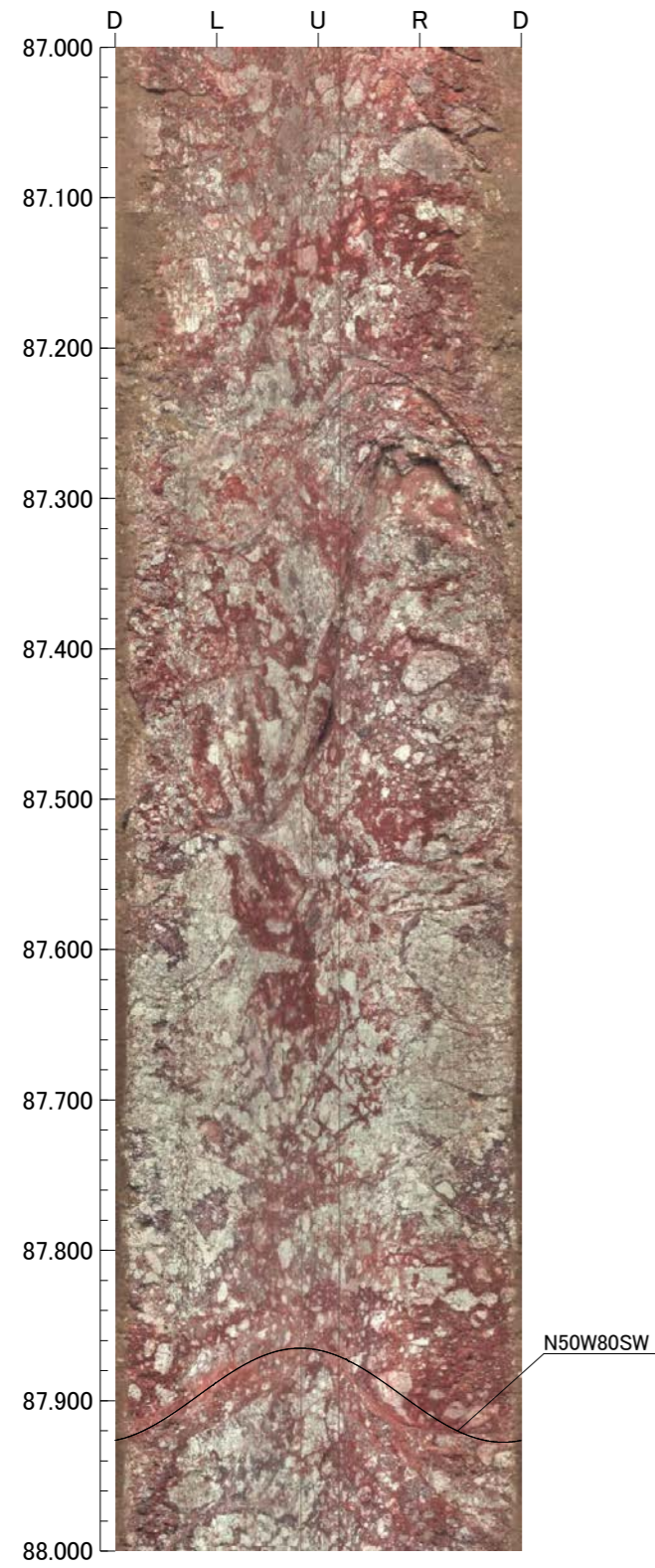

91.000m - 95.000m

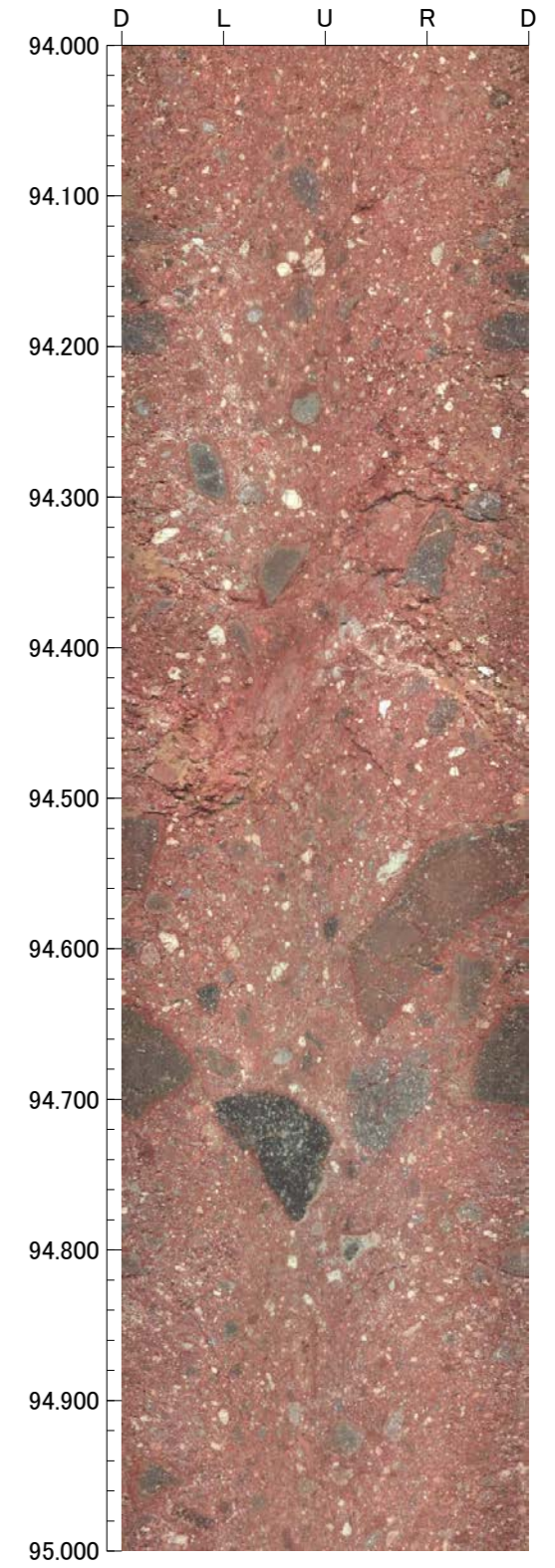
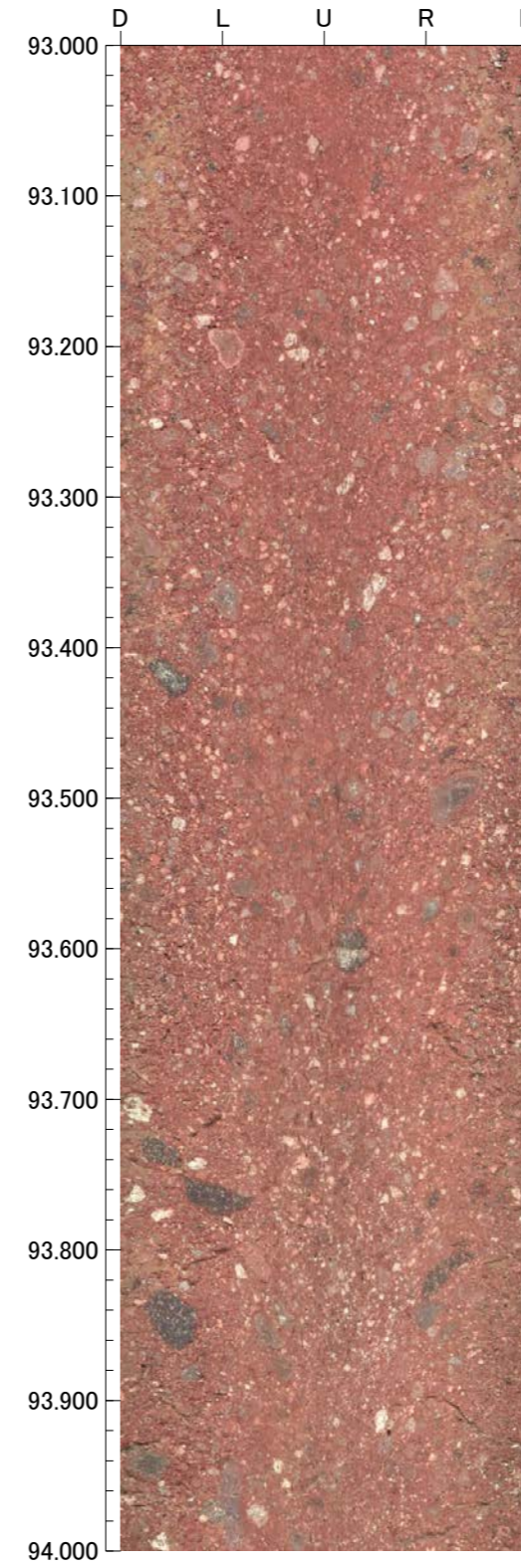
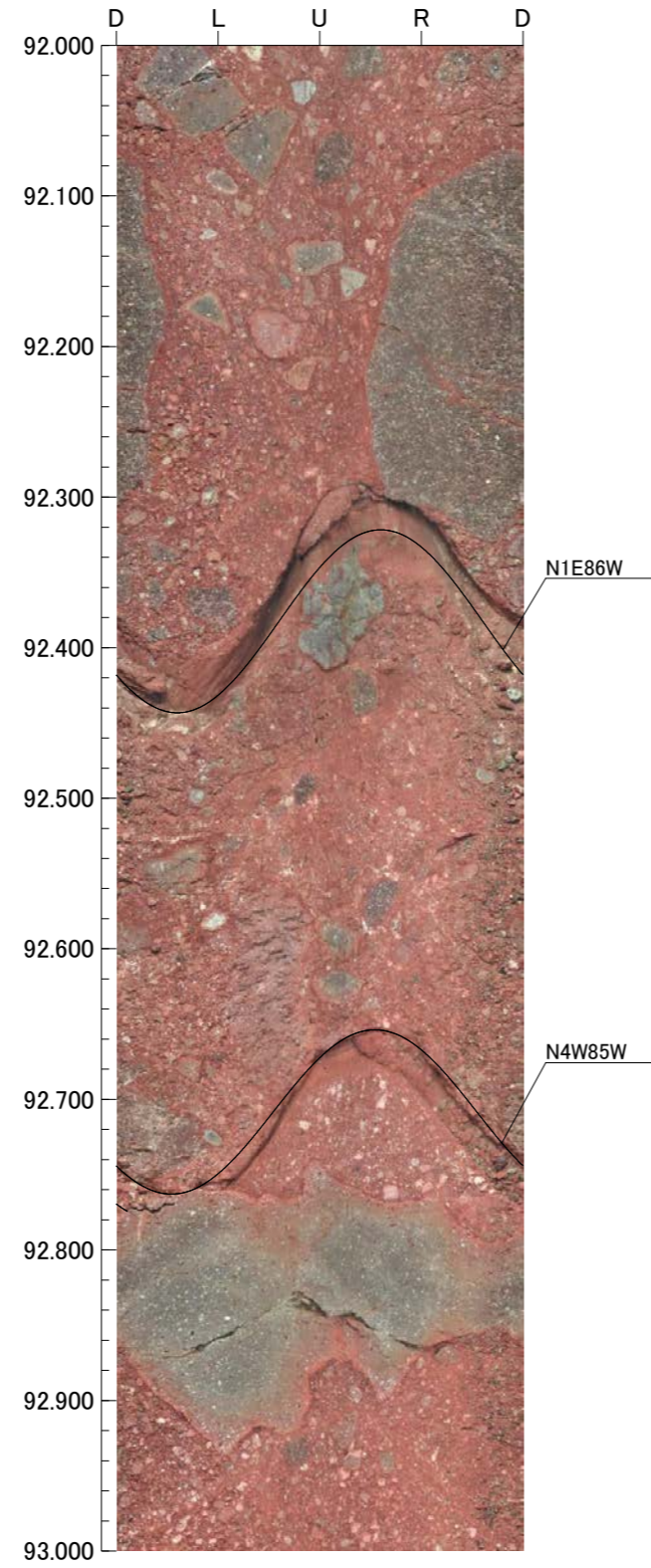
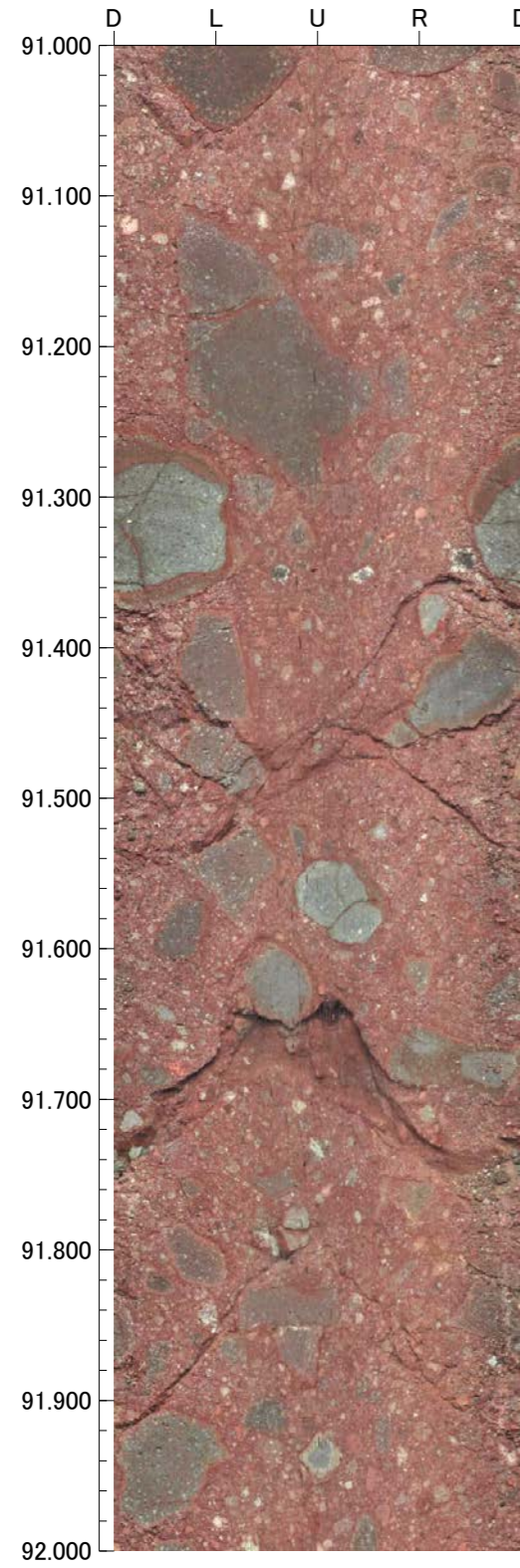

95.000m - 99.000m

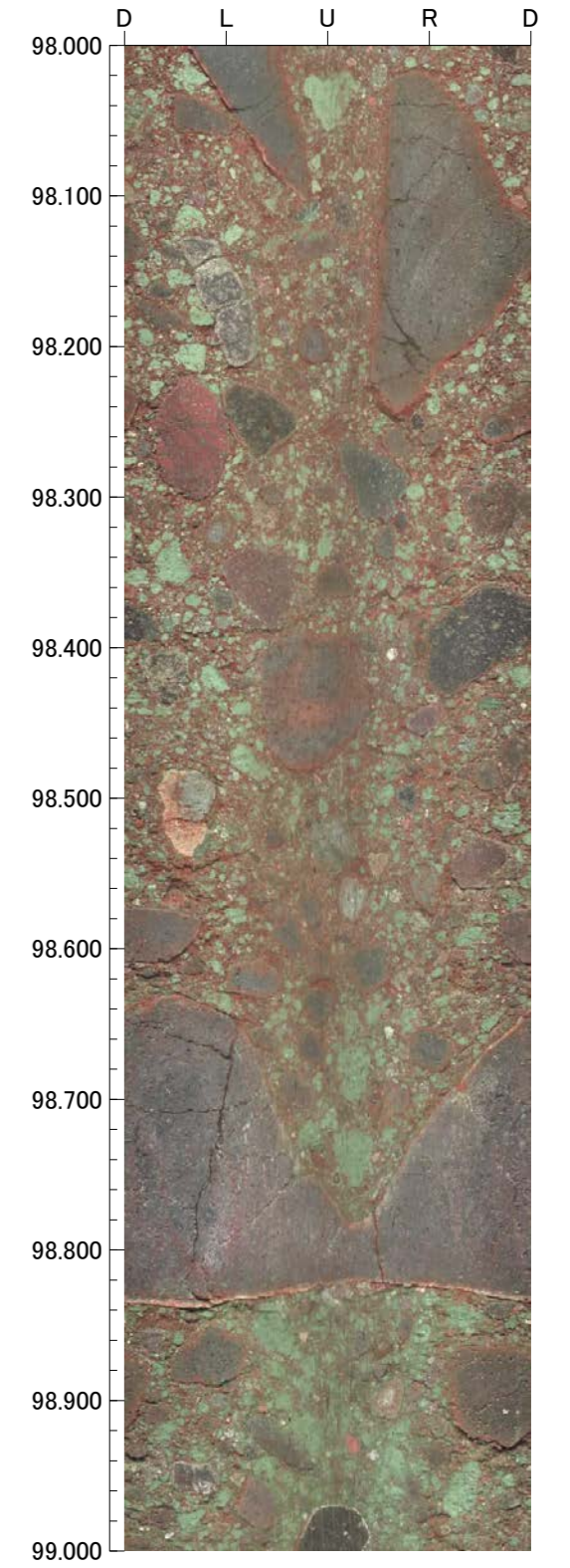
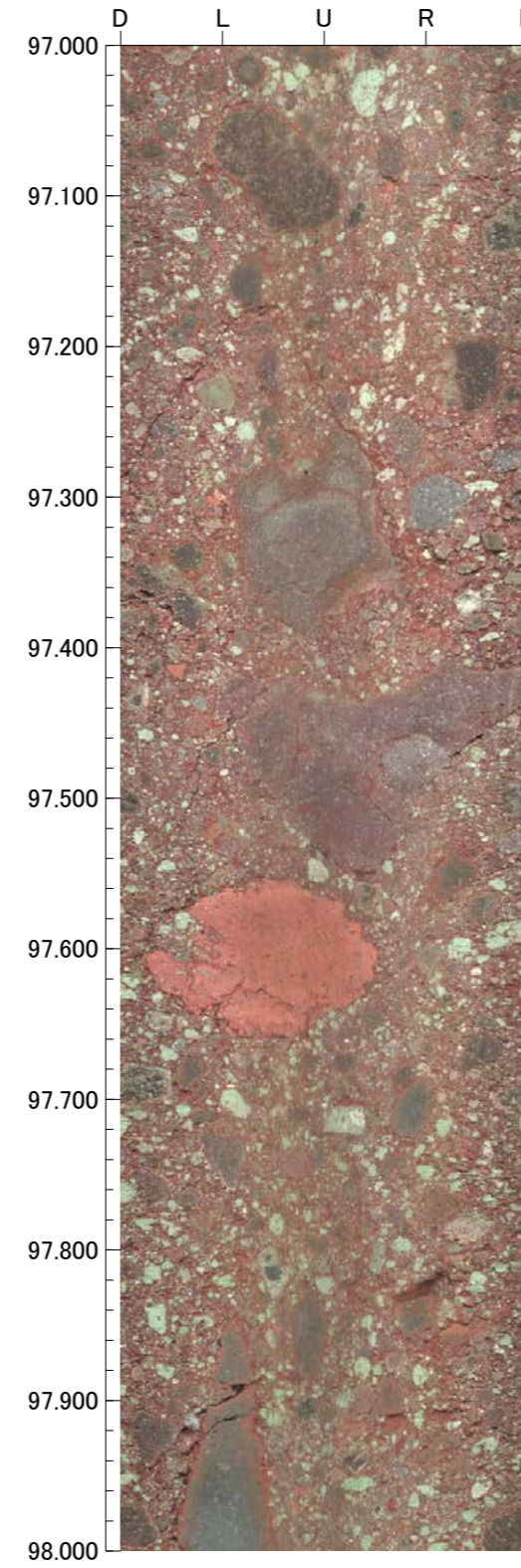
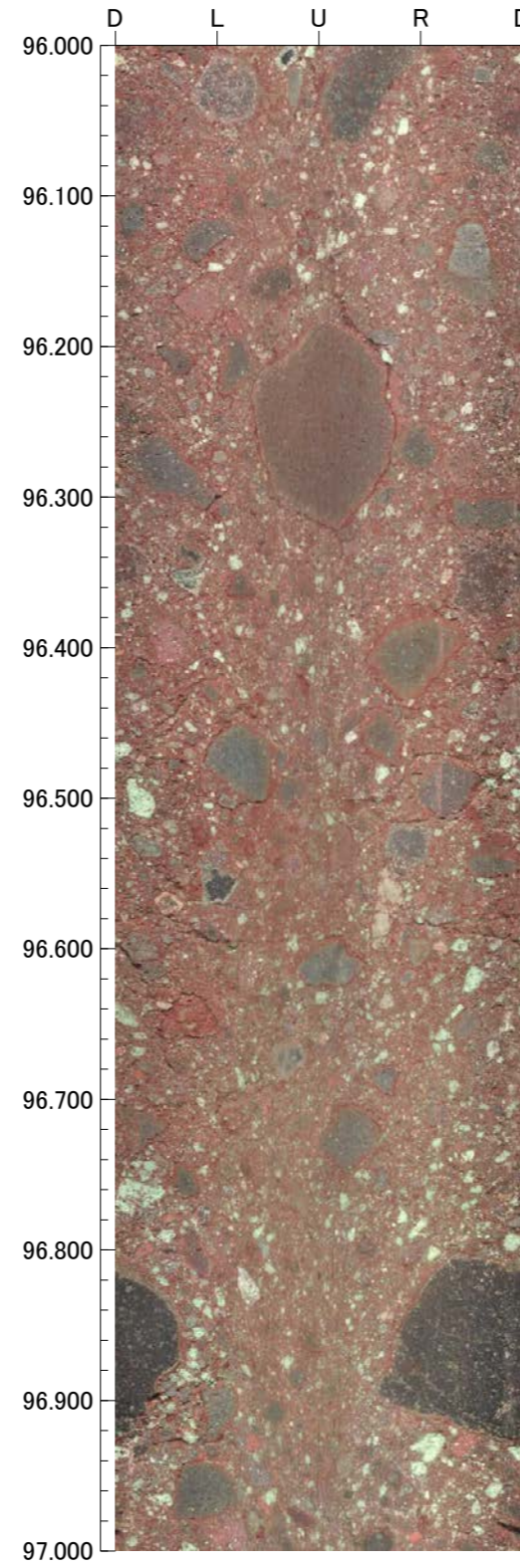
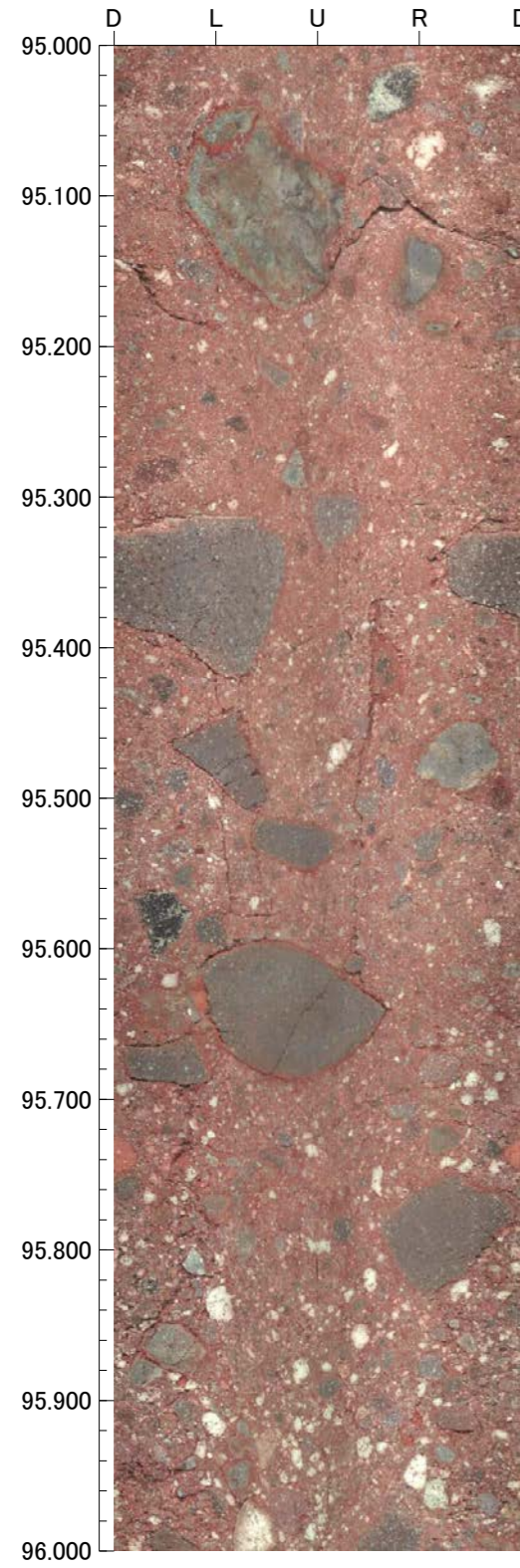

孔番：OS-1号孔

孔方位：50 孔傾斜：-45

99.000m - 100.000m

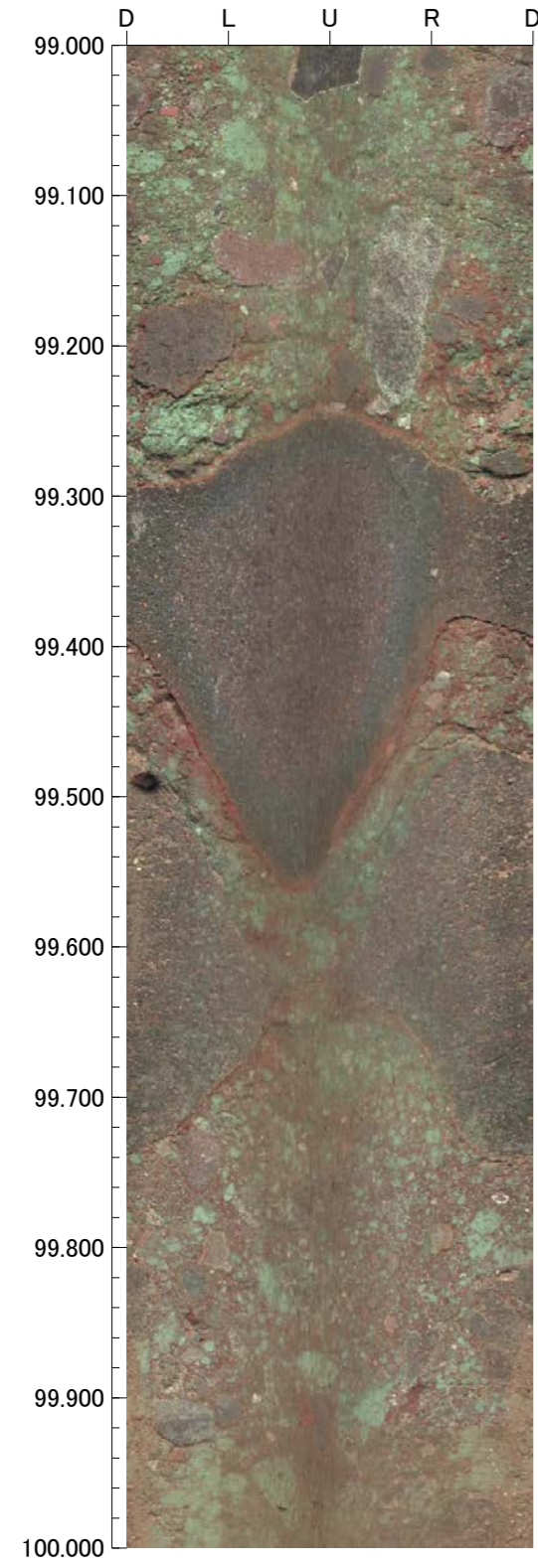

OS-2(3の1)

GL=55.91m

L=100.0m

標尺 (m)	標高 (m)	深度 (m)	柱状図	地質名	色調	コア採取率 (%)				最大コア長 (cm)	RQD (%)	岩級区分	記 事
						20	40	60	80				
0					にぶい黄褐							0.00~1.50 黄褐色の砂混じりシルトからなる。	
	53.22	3.80			黄褐							1.50~3.80 明褐色・にぶい黄橙色の砂混じり粘土からなる。	
	52.55	4.75	△△△	凝灰角礫岩	明黄褐					9	—		
5			▽▽▽	安山岩 (角礫質)	にぶい黄橙					28	63		
	51.24	6.60	▽▽▽		赤褐					9	0		
			△△△		褐					25	46		
			△△△							28	65		
			△△△	凝灰角礫岩	赤					19	65	Db	
			△△△		暗赤					25	67		
10			△△△							52	95		
	46.75	12.95	▽▽▽							18	18		
			▽▽▽	安山岩 (角礫質)	にぶい黄褐					79	95		
			▽▽▽		にぶい赤褐					28	83	Cb	
15			▽▽▽							24	67		
	44.00	16.85	▽▽▽		明赤褐					18	51	Db	
			▽▽▽		褐					23	33		
			▽▽▽							19	58		
			▽▽▽		黄褐					28	70	Cb	
20			▽▽▽							24	72		
			▽▽▽		にぶい黄褐					22	47		
			▽▽▽		赤					30	86	Bb	
			▽▽▽		灰褐					28	89		
			▽▽▽	凝灰角礫岩	オリブ褐					43	53	Db	
			▽▽▽		オリブ					34	66	Cb	
25			▽▽▽		赤					60	87	Bb	
			▽▽▽		灰褐					30	93	Cb	
			▽▽▽							35	75		
			▽▽▽		オリブ褐					34	91		
			▽▽▽		オリブ					18	81		
			▽▽▽		褐					30	73		
			▽▽▽							24	34		
			▽▽▽		暗灰黄					22	67		
			▽▽▽		灰褐					55	86	Bb	
35			▽▽▽		暗オリブ					38	98		
			▽▽▽							39	92		
			▽▽▽							32	99		
			▽▽▽							44	100		
			▽▽▽							22	70		
40			▽▽▽							19	73		

灰黄褐
~褐灰

OS-2(3の2)

GL = 55.91m

L = 100.0m

標尺 (m)	標高 (m)	深度 (m)	柱状図	地質名	色調	コア採取率 (%)				最大コア長 (cm)	RQD (%)	岩級区分	記 事	
						20	40	60	80					
40			△△△	凝灰角礫岩	灰黄褐 ↳ 褐灰					36	89	Bb	45.25~45.59 黄色礫を含む。	
			△△△							43	95			
			△△△							42	98			
			△△△							34	99			
45			△△△		褐灰					35	88			
			△△△							44	94			
			△△△							35	92			
			△△△							38	90			
			△△△		明褐灰 ↳ 明オリ ープ灰					90	100			
50			△△△							62	99			
			△△△							67	100			
			△△△							69	93			
			△△△		褐灰					40	74			
			△△△							20	85			
55			△△△							23	68			
			△△△							53	60			
			△△△		灰白 ↳ 明褐灰					24	79			
			△△△							30	37			
			△△△							29	47			
			△△△							32	46			
60			△△△	赤灰					18	53				
			△△△						48	62				
			△△△						42	88				
			△△△						31	79				
			△△△	にぶい 黄					16	45				
65			△△△						36	85				
			△△△		褐灰					28	96			
			△△△							38	84			
			△△△						34	88				
			△△△						27	78				
			△△△	灰黄褐 ↳ 暗灰黄 黄褐					25	38				
70			△△△						15	38				
			△△△		暗灰黄 ↳ 灰オリ ープ					17	83			
			△△△							88	96			
			△△△						39	66				
			△△△						63	73				
75			△△△	オリ ープ灰					71	90				
			△△△						28	51				
			△△△		暗灰黄 ↳ 灰オリ ープ					36	57			
			△△△							38	93			
80			△△△											
			△△△											

OS-2(3の3)

GL=55.91m

L=100.0m

標尺 (m)	標高 (m)	深度 (m)	柱状図	地質名	色調	コア採取率 (%)				最大コア長 (cm)	RQD (%)	岩級区分	記事
						20	40	60	80				
80	-3.56	84.10	△△△ △△△ △△△ △△△ △△△ △△△ △△△	凝灰角礫岩	暗灰黄 ゝ 灰オリーブ					51	97	Bb	80.71~80.77 見掛けの傾斜角15~20°の厚さ5.0~6.4cmの破砕部。厚さ5.0~6.4cmの固結した破砕部からなる。
40										92			
85	-14.80	100.00	▽▽▽ ▽▽▽ ▽▽▽ ▽▽▽ ▽▽▽ ▽▽▽ ▽▽▽ ▽▽▽ ▽▽▽ ▽▽▽ ▽▽▽ ▽▽▽	安山岩 (角礫質)	暗赤灰 ゝ 暗赤褐					49	49	Cb	83.79~83.83 周囲に比べ軟質。 84.06~84.10 周囲に比べ軟質。 84.77~84.86 周囲に比べ軟質。 84.89~84.94 細片状~岩片状コア。 86.36~86.45 周囲に比べ軟質。 86.75~86.83 細片状~岩片状コア。
16					41								
20					70								
33					69								
54					93								
18					31								
20					49								
20					69								
15					15								
10					30								
22					32								
6					0								
16	16	Bb	94.36~96.21 周囲に比べ軟質。 94.61~94.62 見掛けの傾斜角50~55°の厚さ0.5~1.6cmの破砕部。厚さ0.1~0.2cmの暗赤褐色の粘土状破砕部及び厚さ0.4~1.4cmの固結した破砕部からなる。(福浦断層)										
24	37												
15	15	Cb	95.00~95.10 細片状~岩片状コア。 95.37~95.49 細片状コア。 95.84~96.06 土砂状~細片状コア。 97.63~97.66 見掛けの傾斜角10°の厚さ2.5~3.6cmの破砕部。厚さ2.5~3.6cmの固結した破砕部からなる。										
24	62	Bb											
100													
105													
110													
115													
120													

OS-2 (0.00~30.00m)

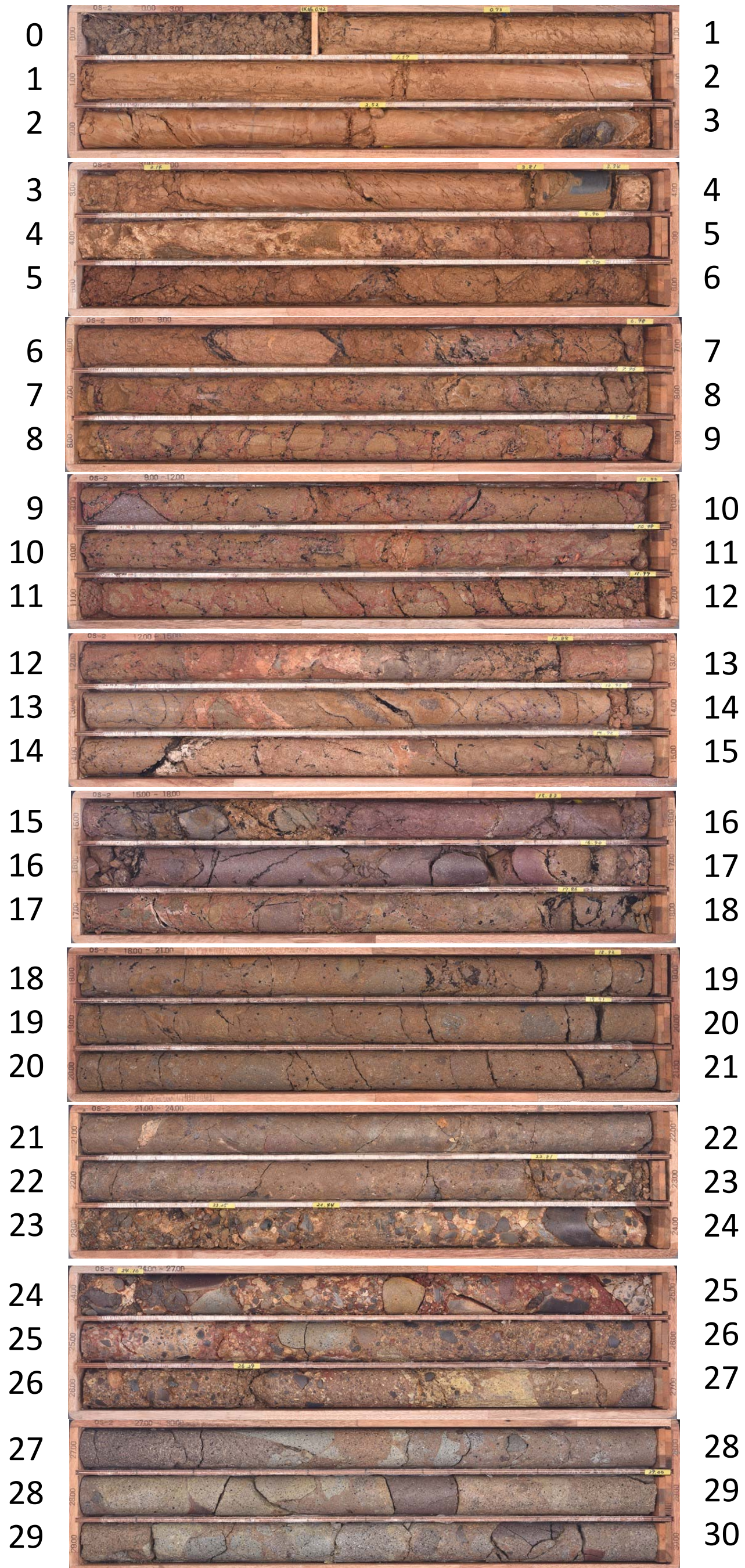

OS-2 (30.00~60.00m)

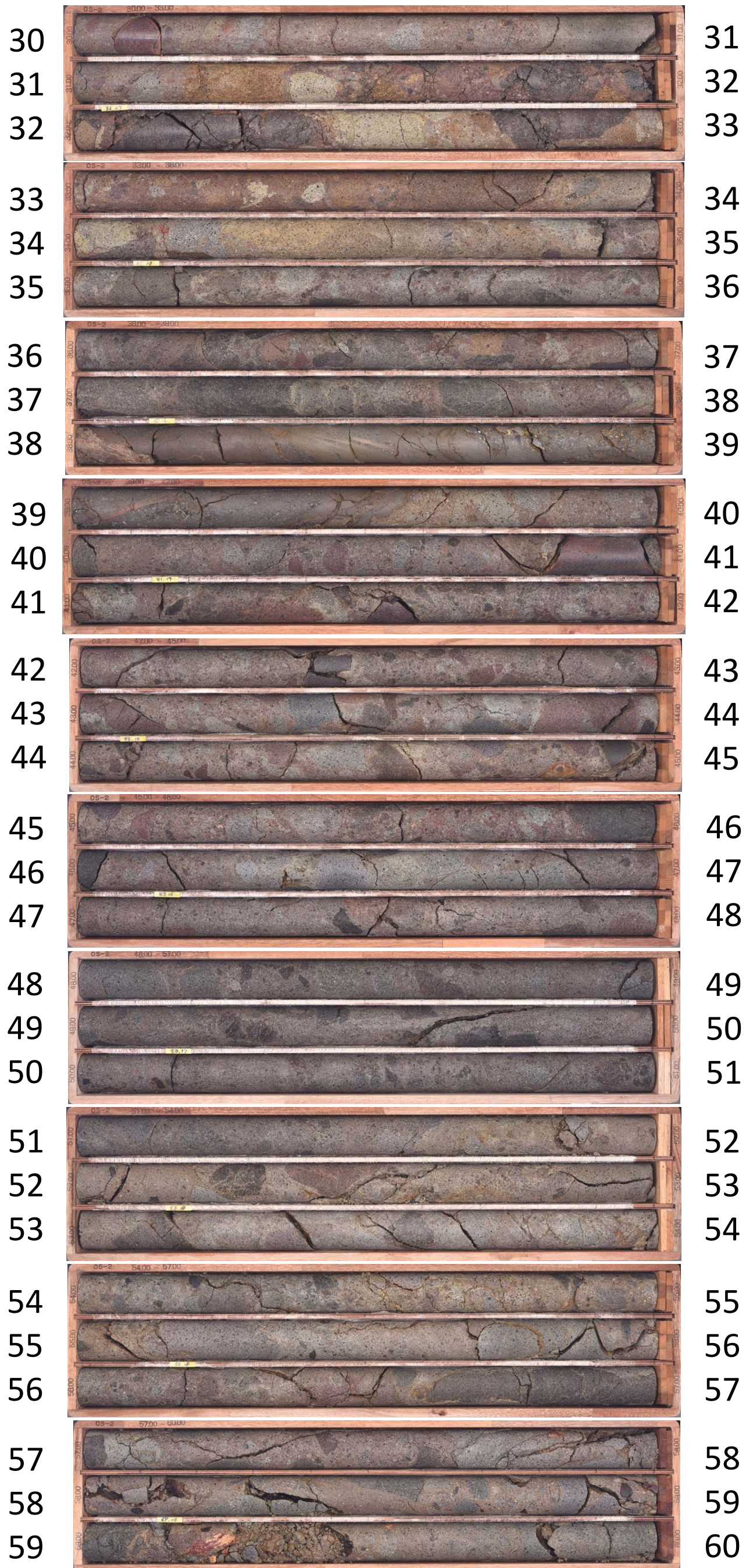

OS-2 (60.00~90.00m)

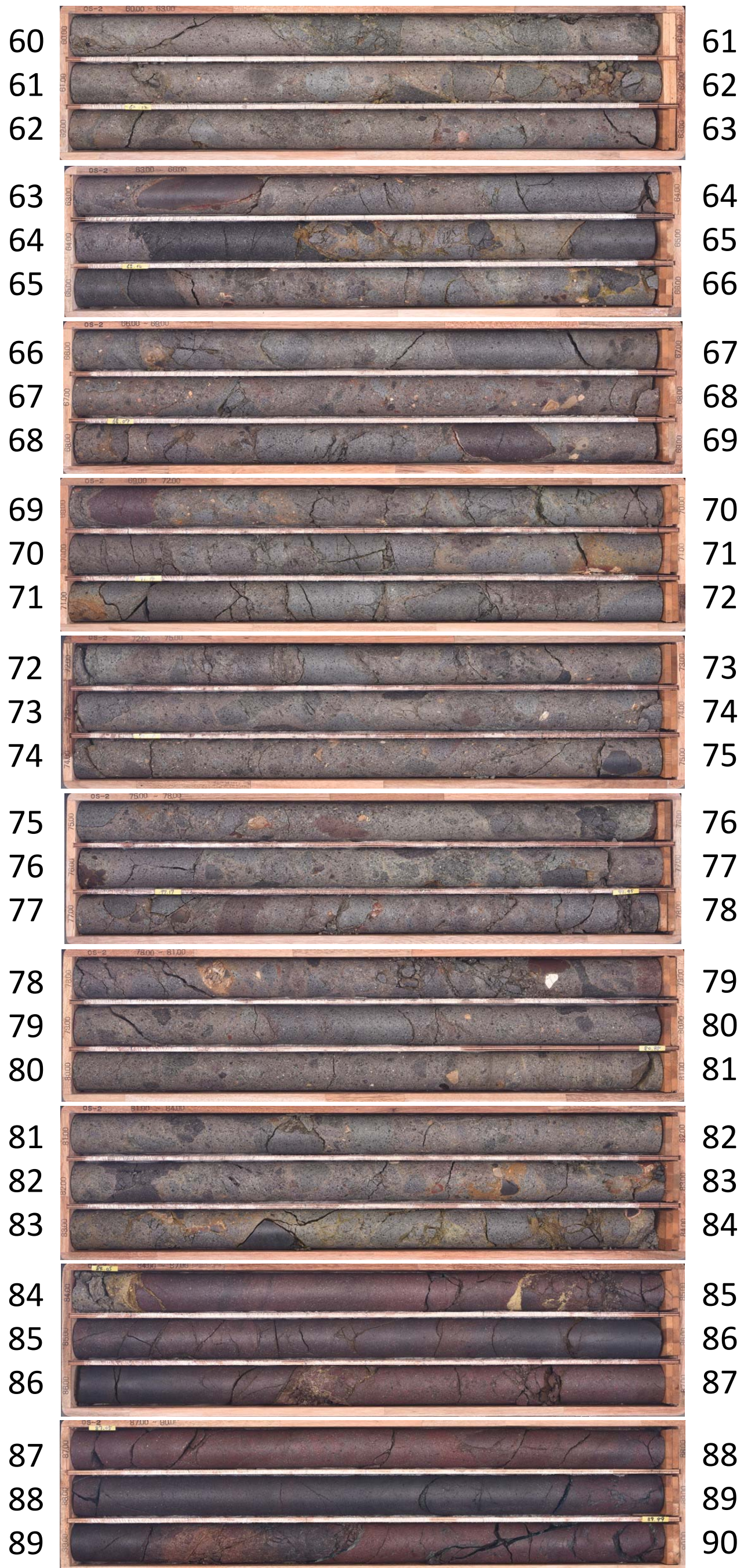

OS-2 (90.00~100.00m)

90		91
91		92
92		93
93		94
94		95
95		96
96		97
97		98
98		99
99		100

孔番：OS-2号孔

孔方位：50 孔傾斜：-45

15.500m - 19.000m

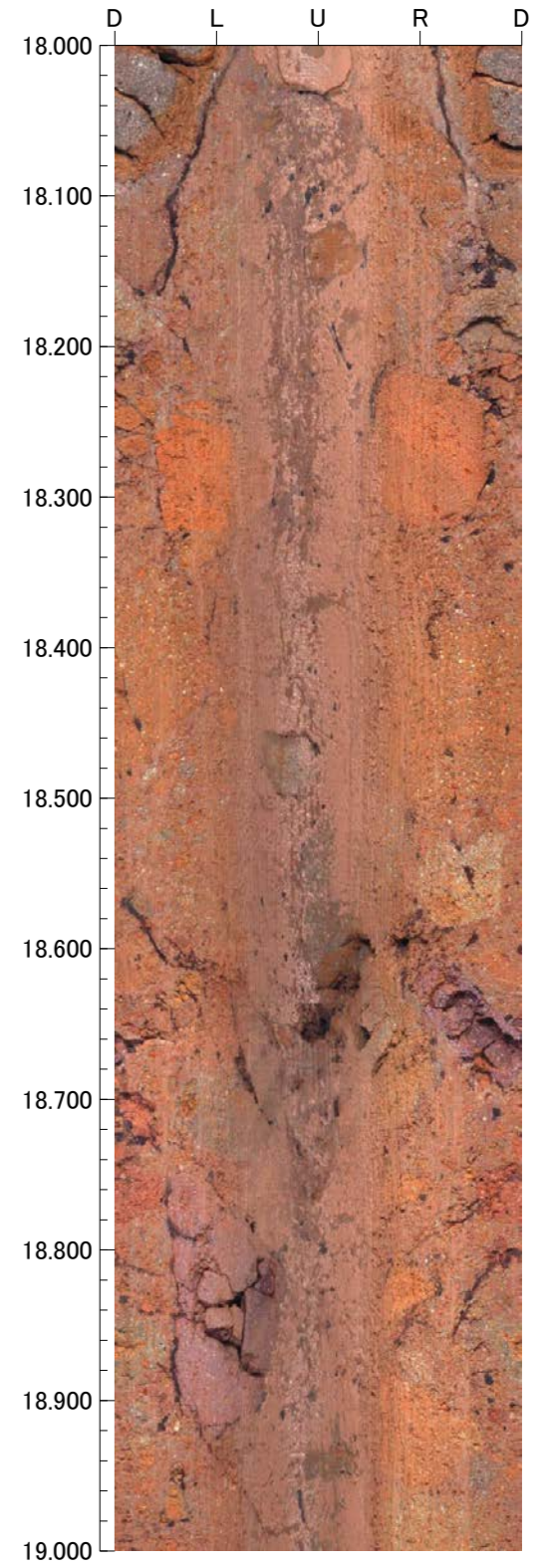
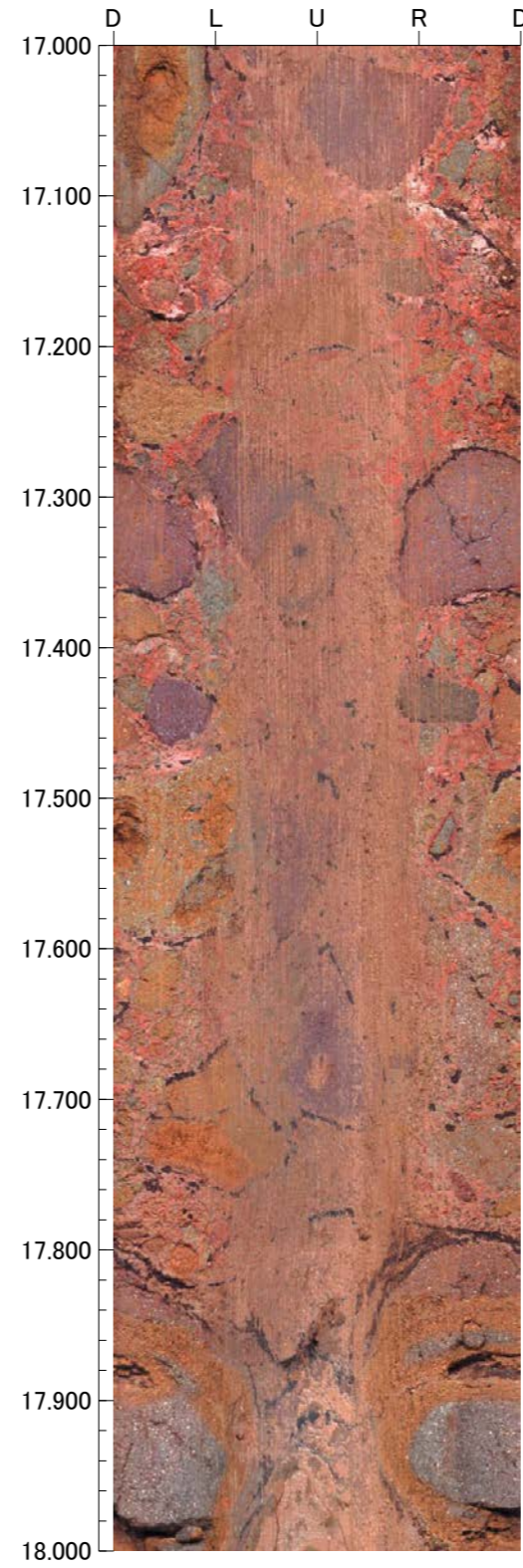
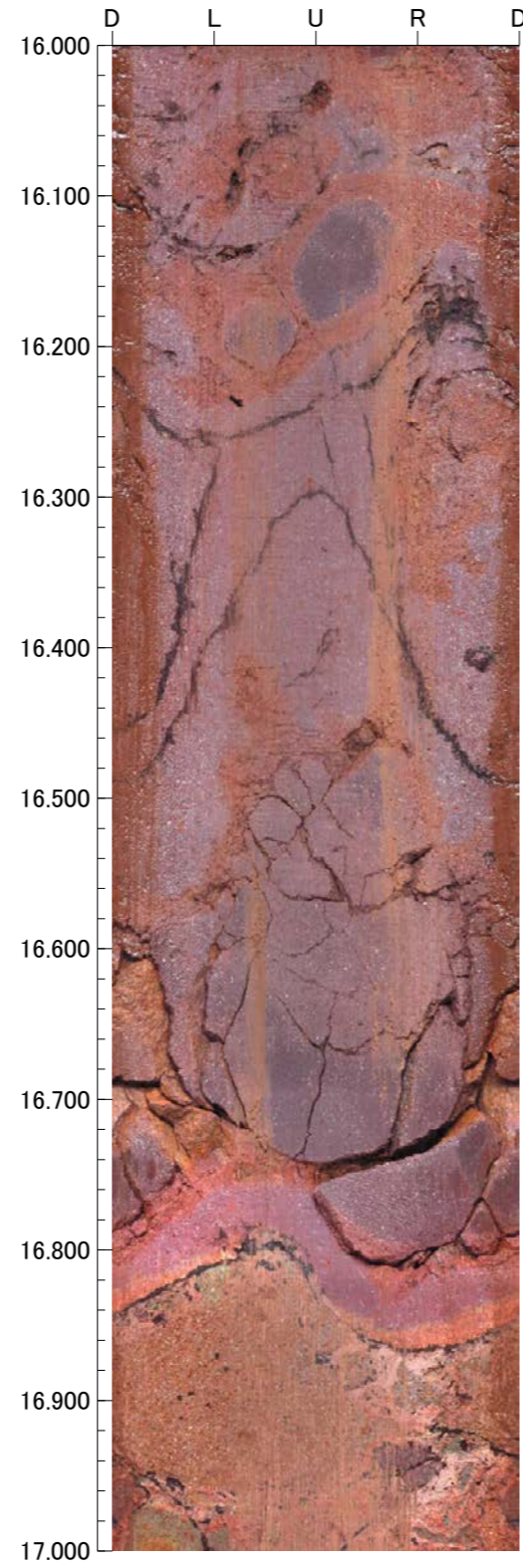
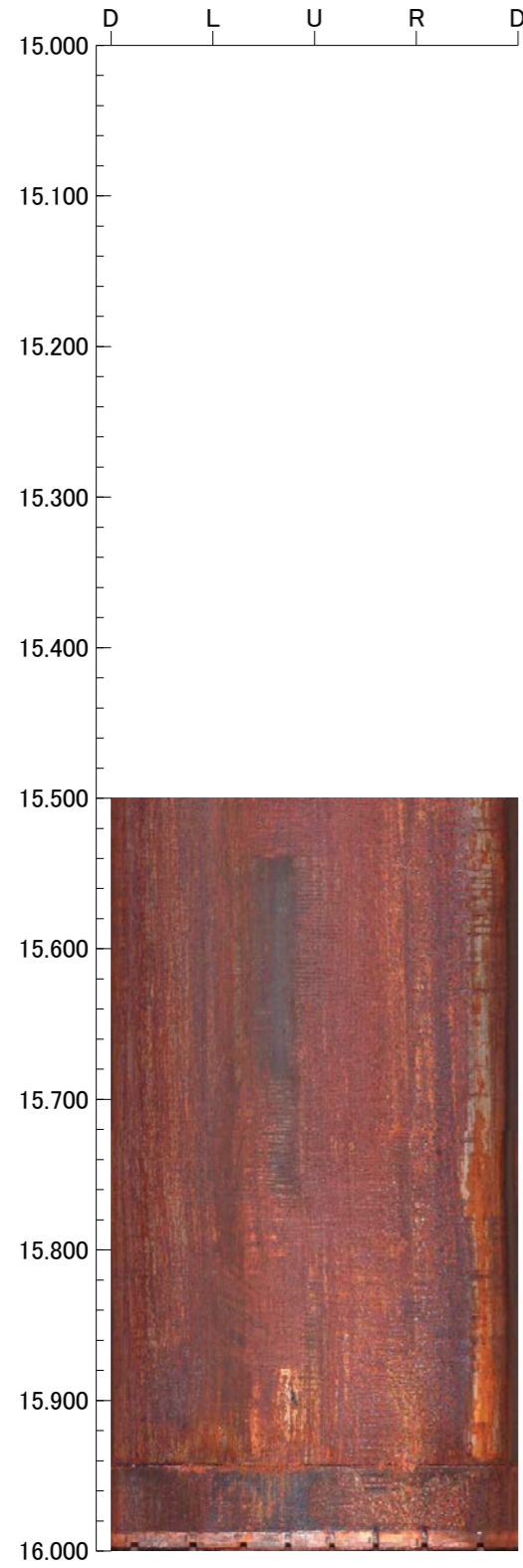

孔番：OS-2号孔

孔方位：50 孔傾斜：-45

19.000m - 23.000m

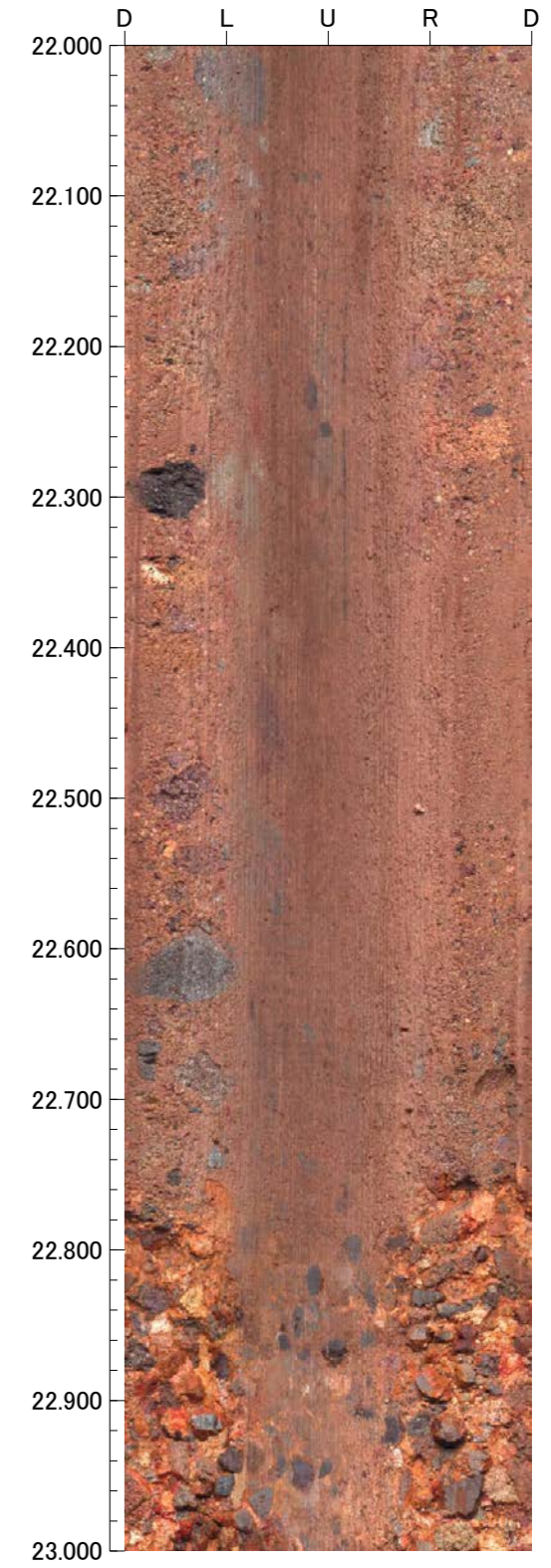
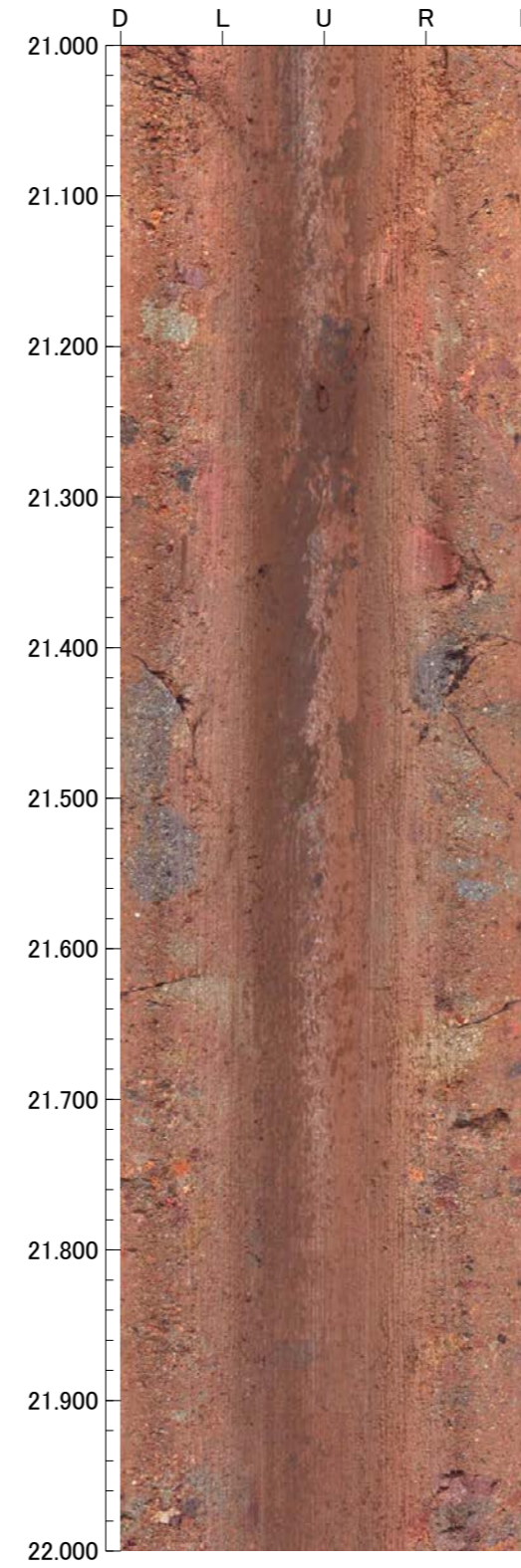
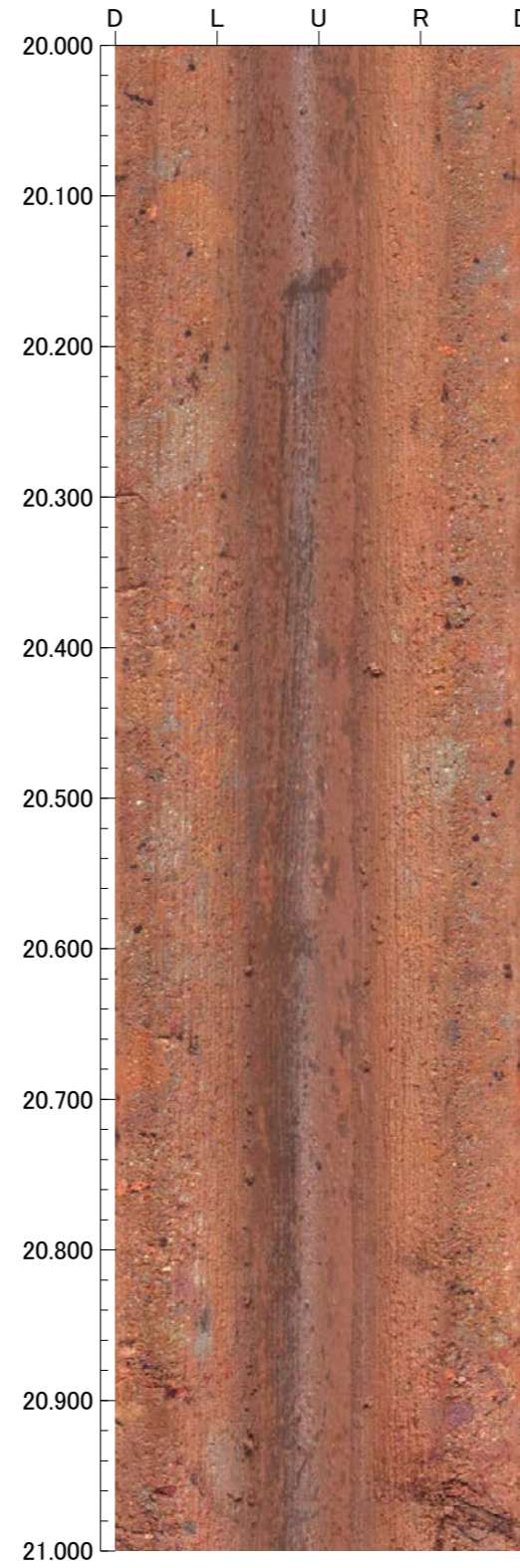
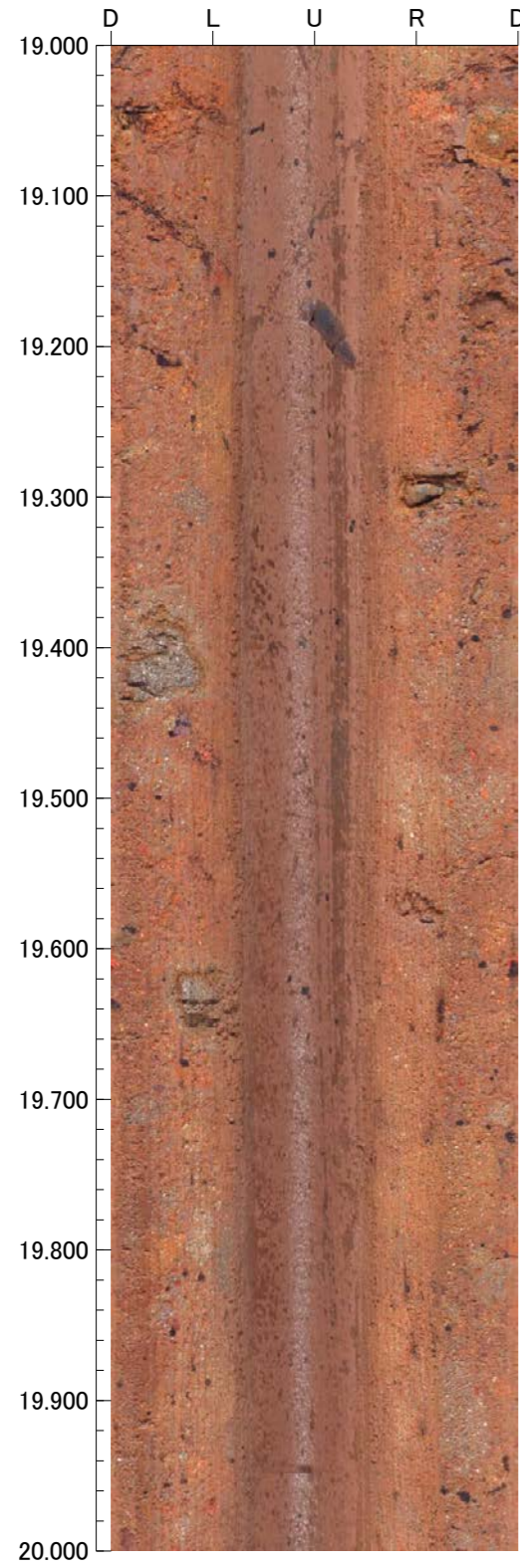

孔番：OS-2号孔

孔方位：50 孔傾斜：-45

23.000m - 27.000m

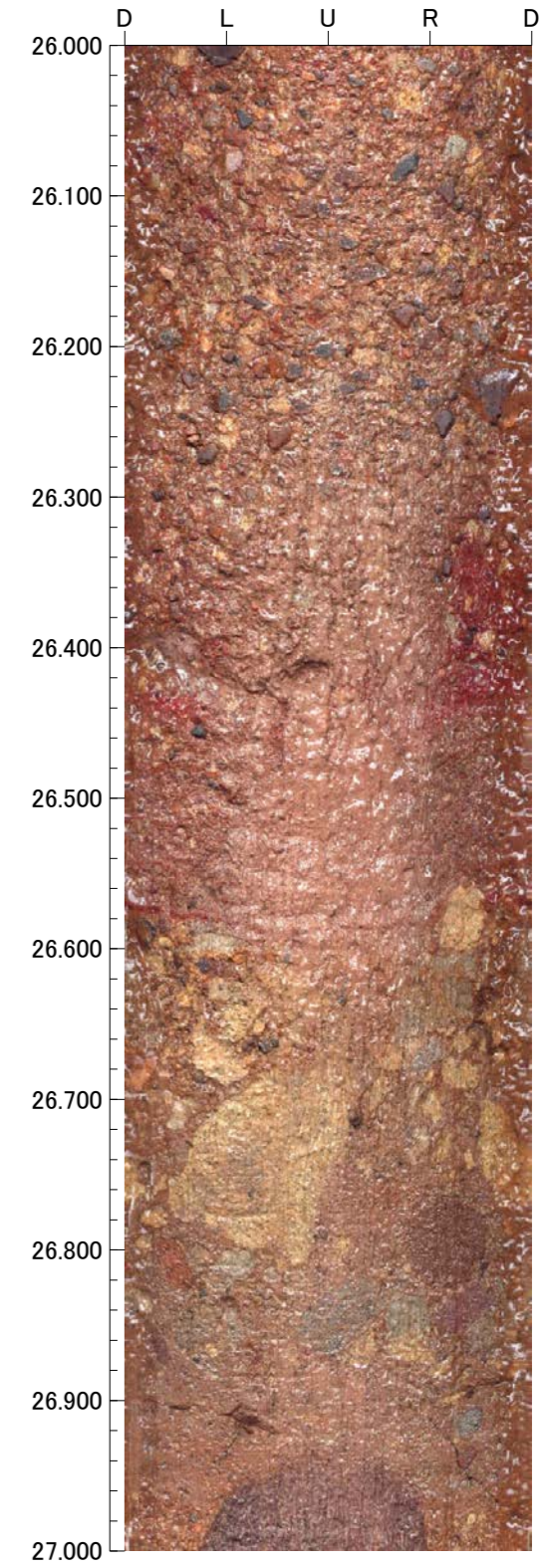
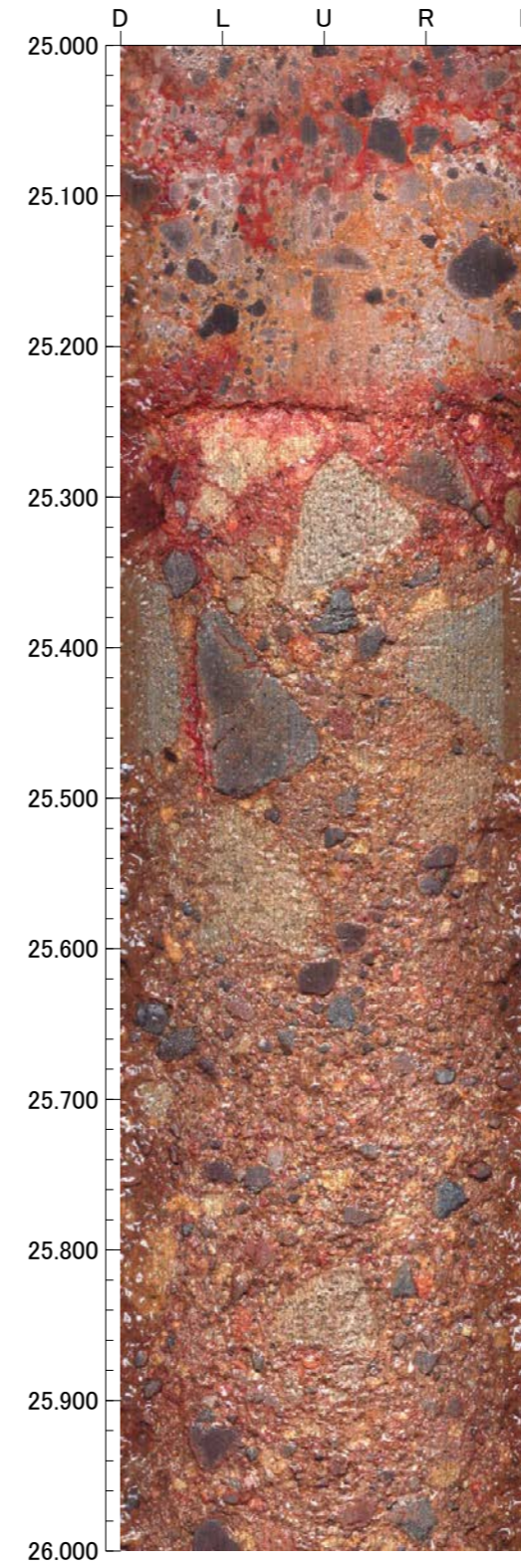
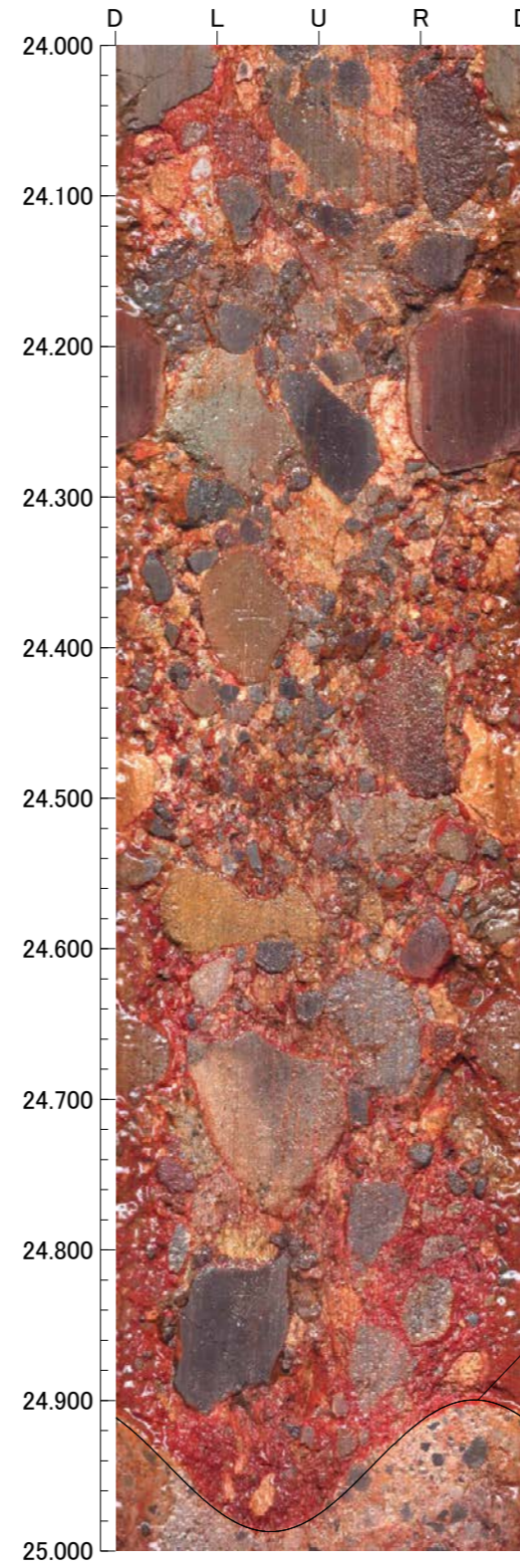
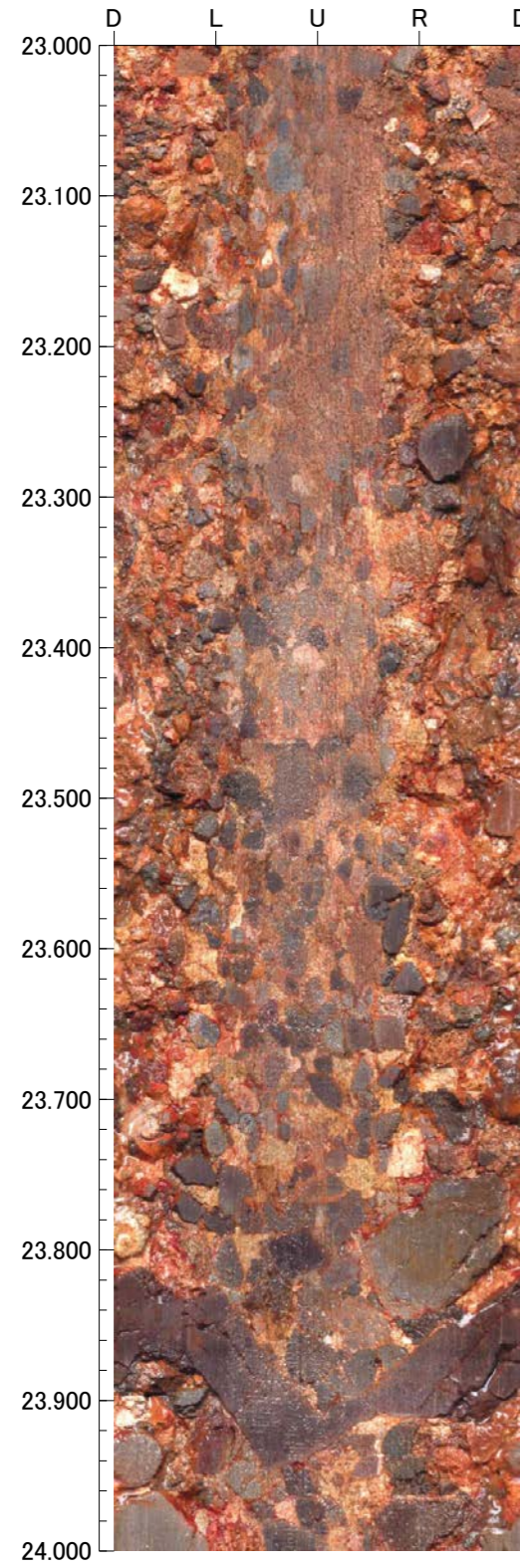

孔番：OS-2号孔

孔方位：50 孔傾斜：-45

27.000m - 31.000m

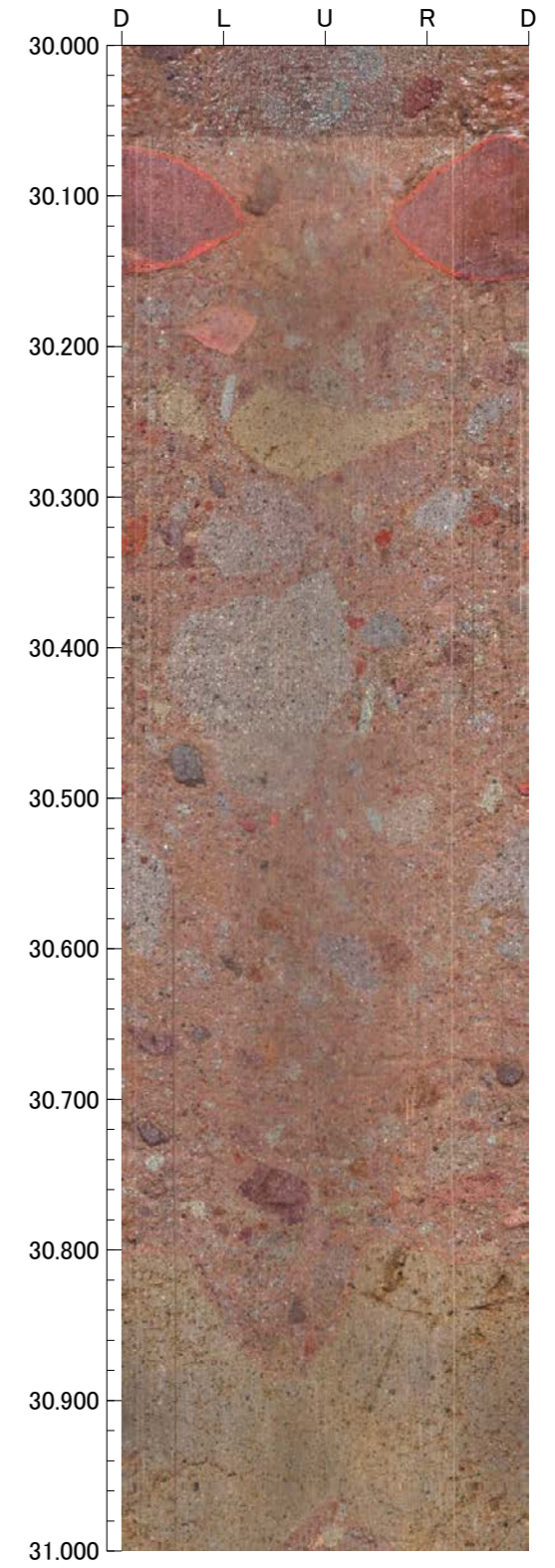
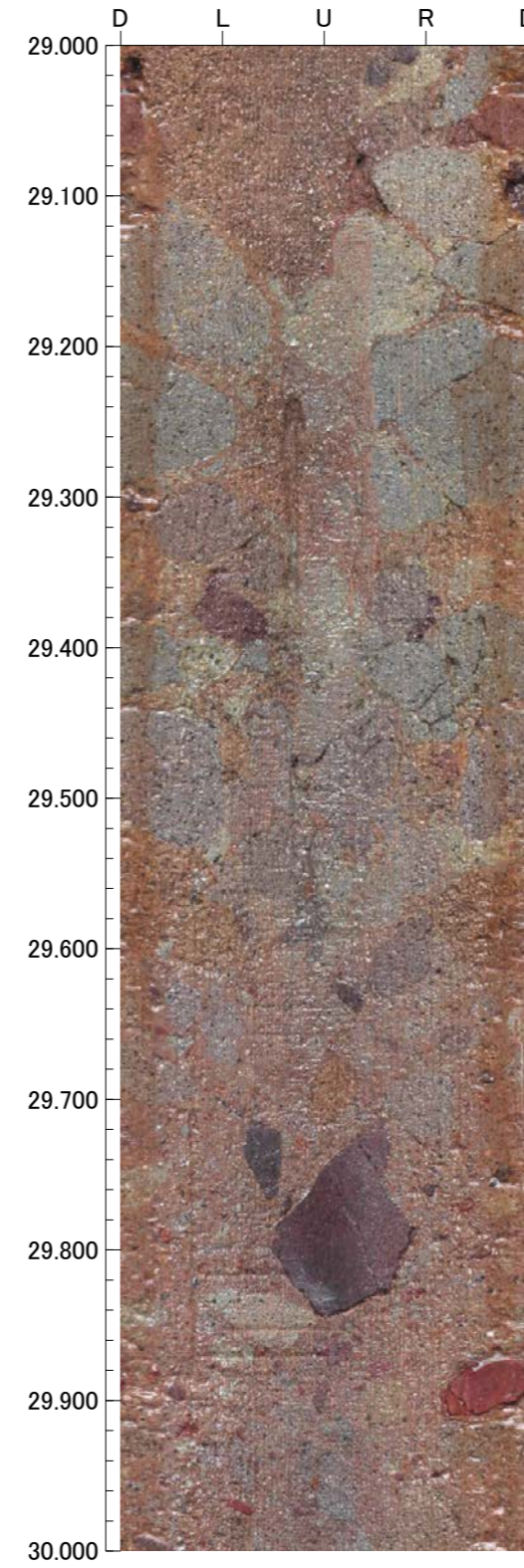
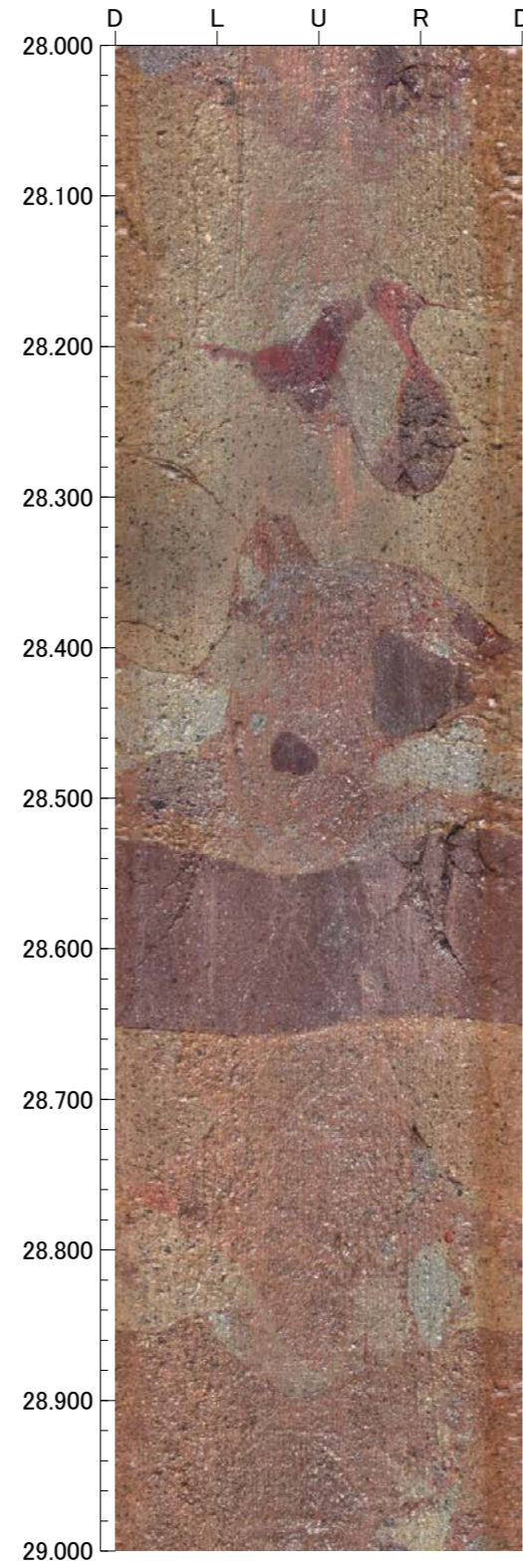
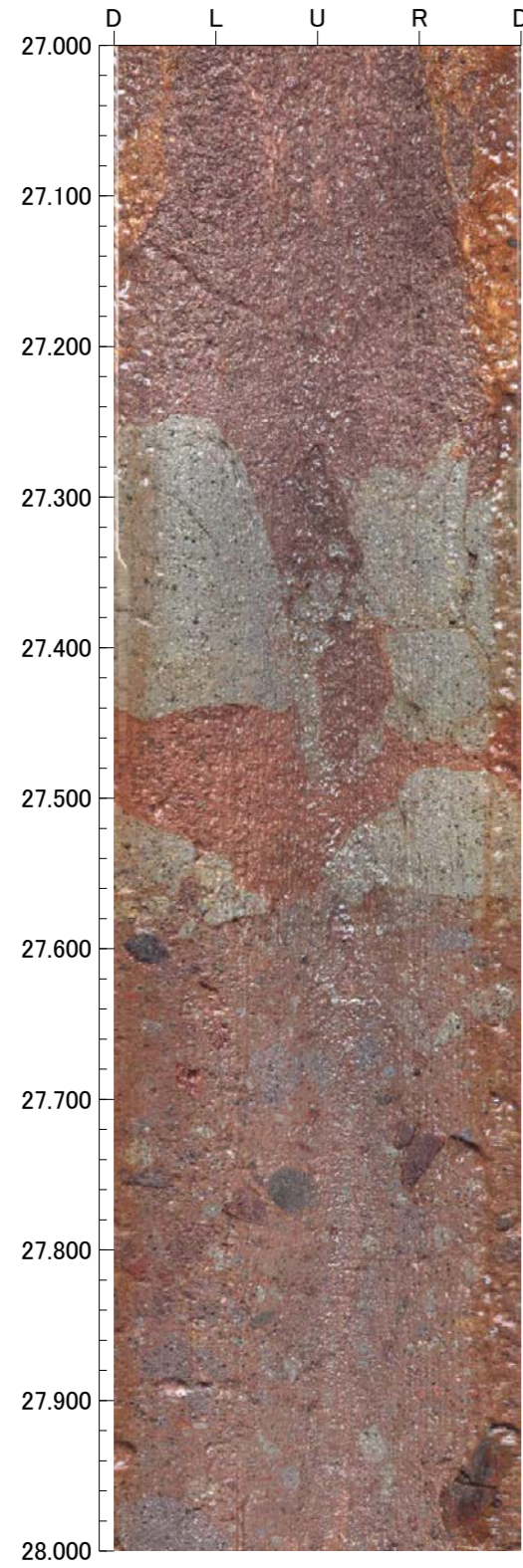

孔番：OS-2号孔

孔方位：50 孔傾斜：-45

31.000m - 35.000m

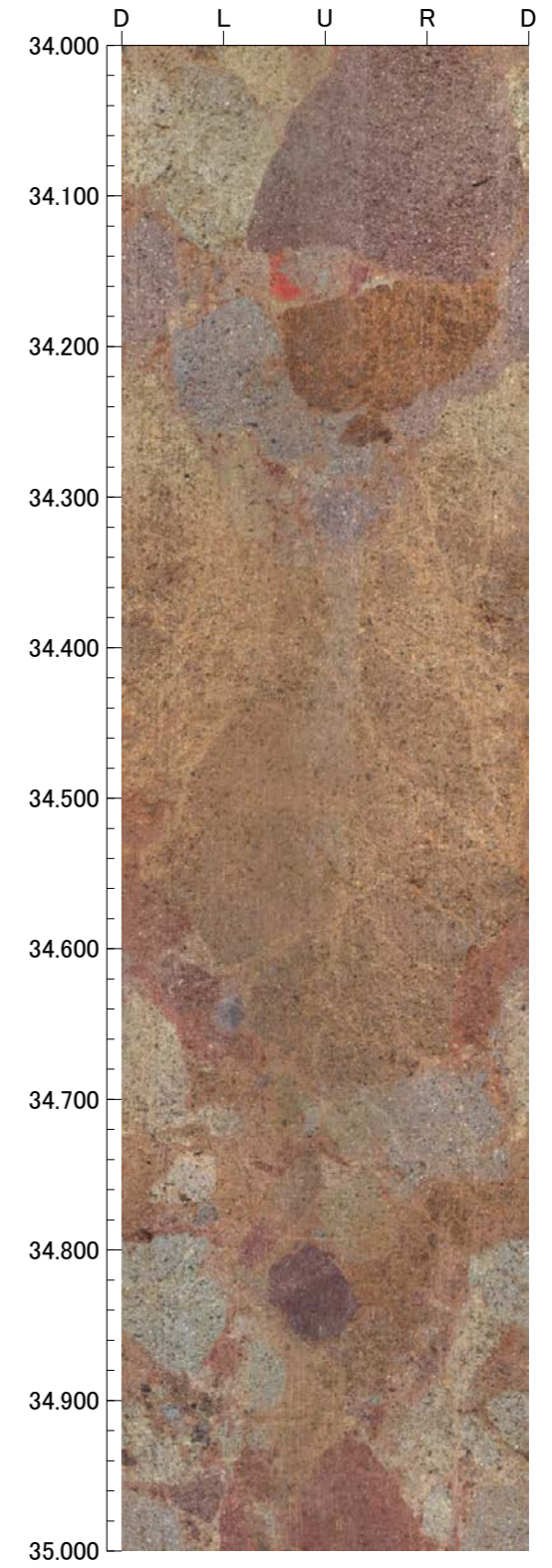
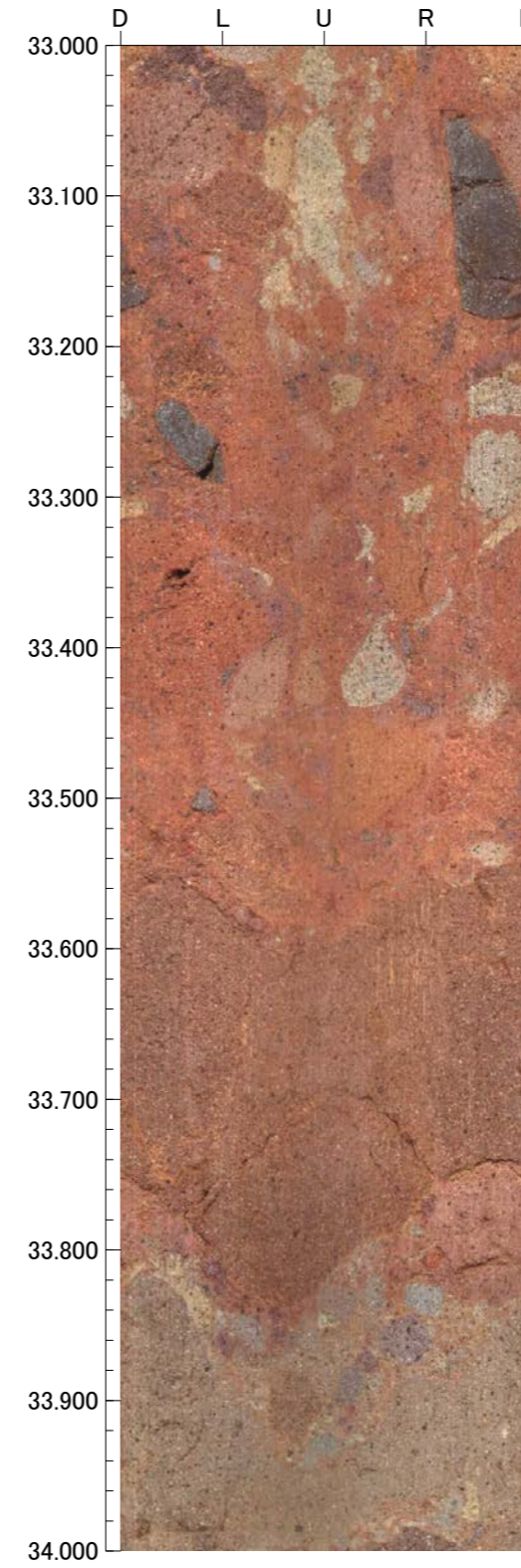
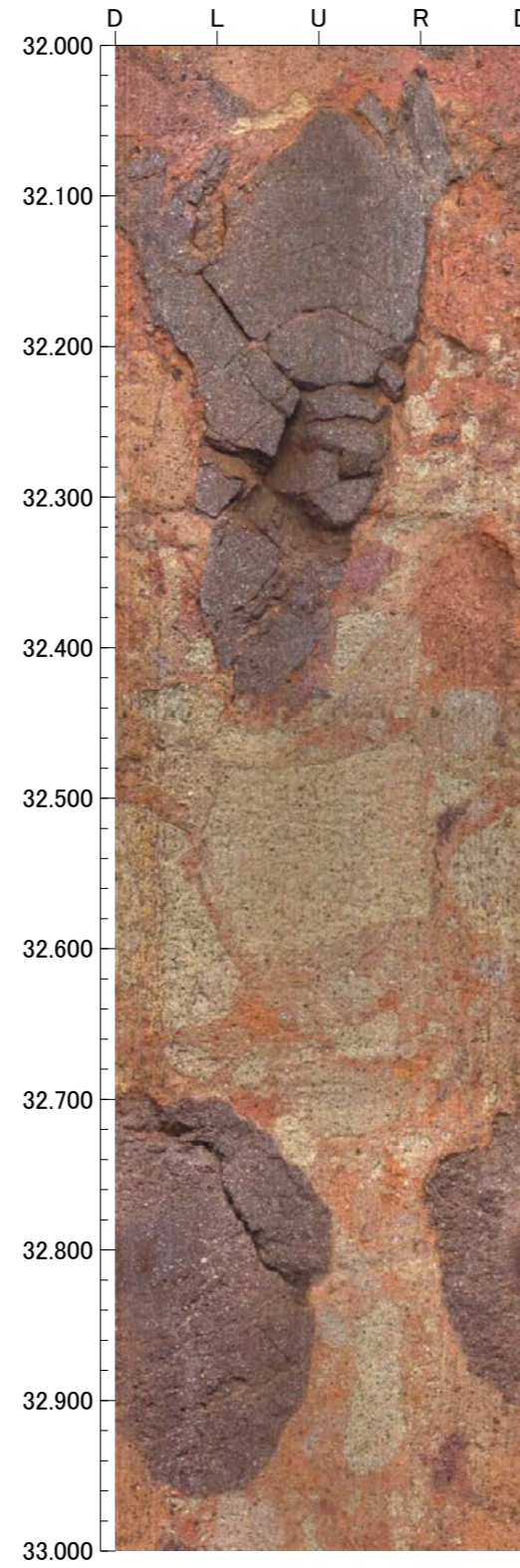
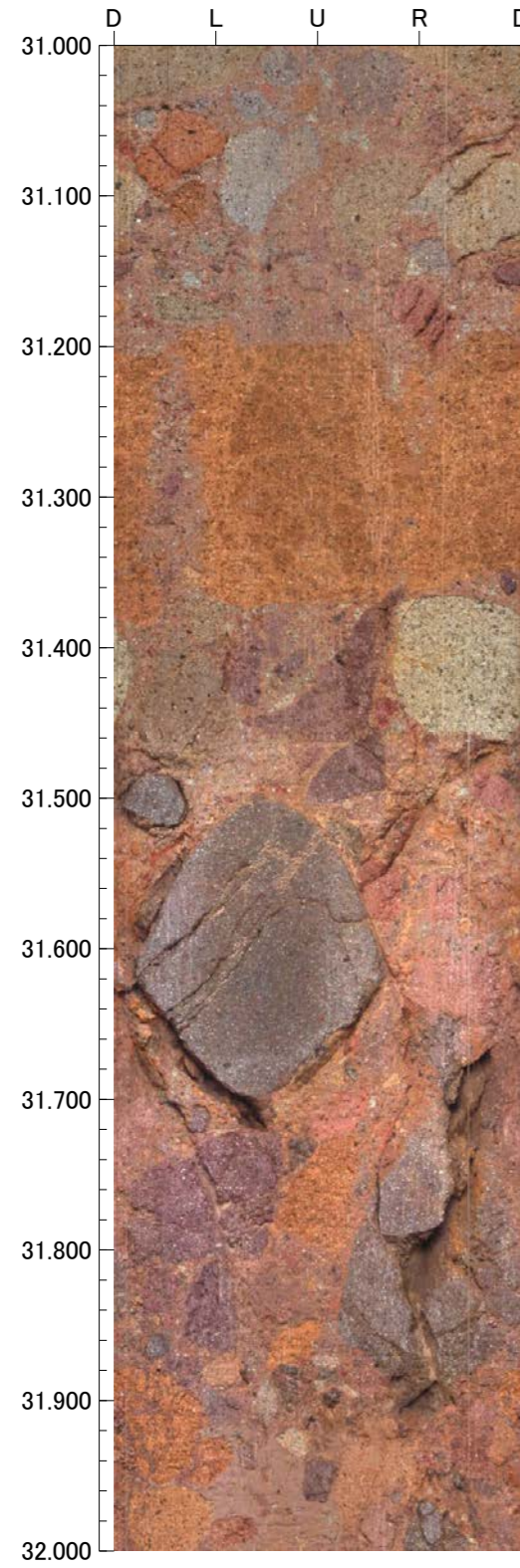

孔番：OS-2号孔

孔方位：50 孔傾斜：-45

35.000m - 39.000m

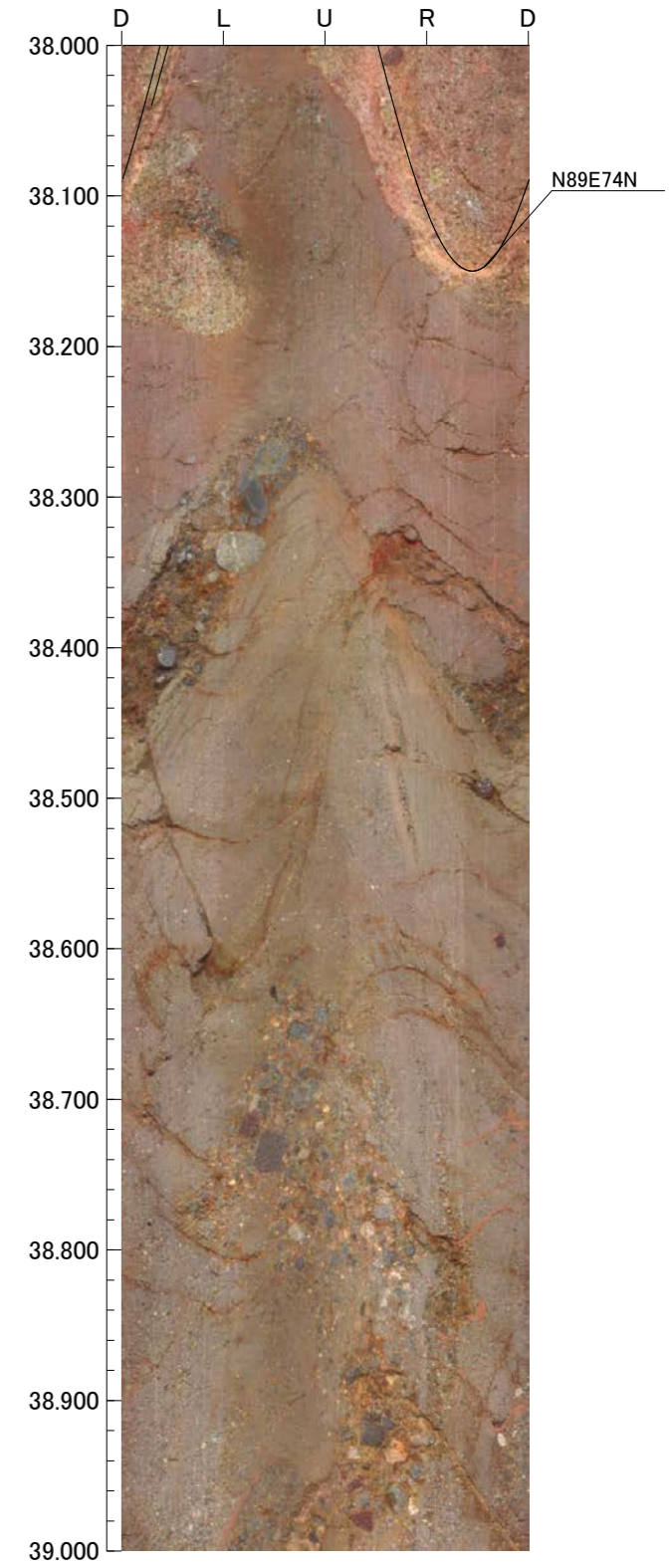
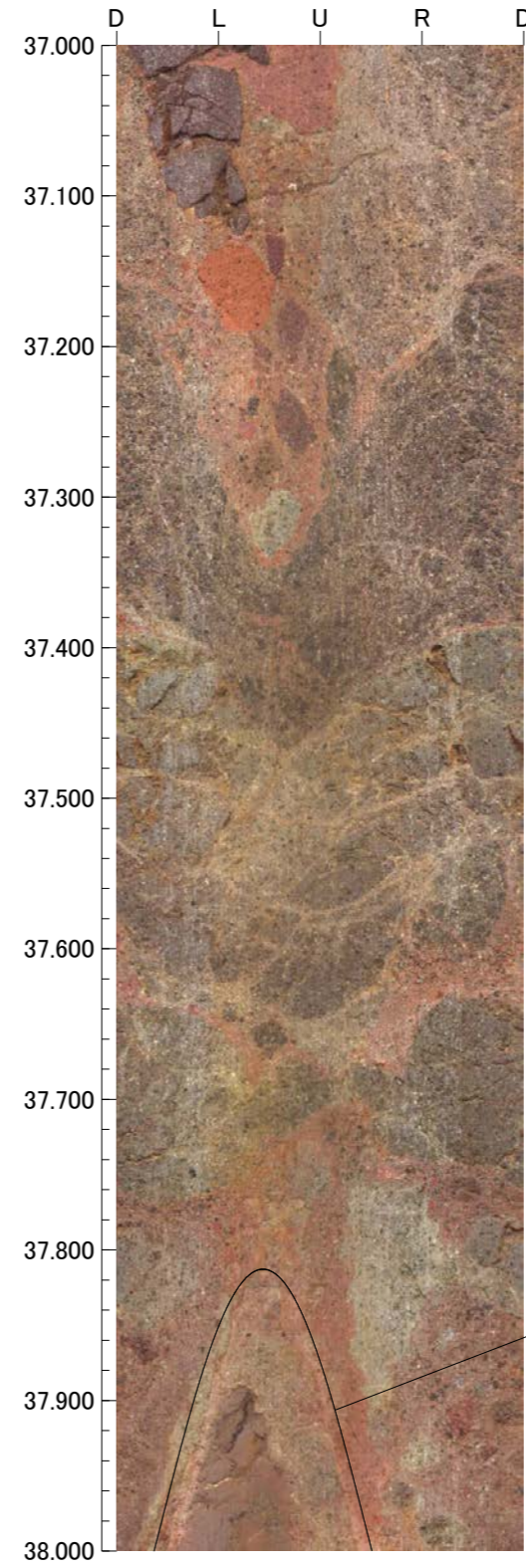
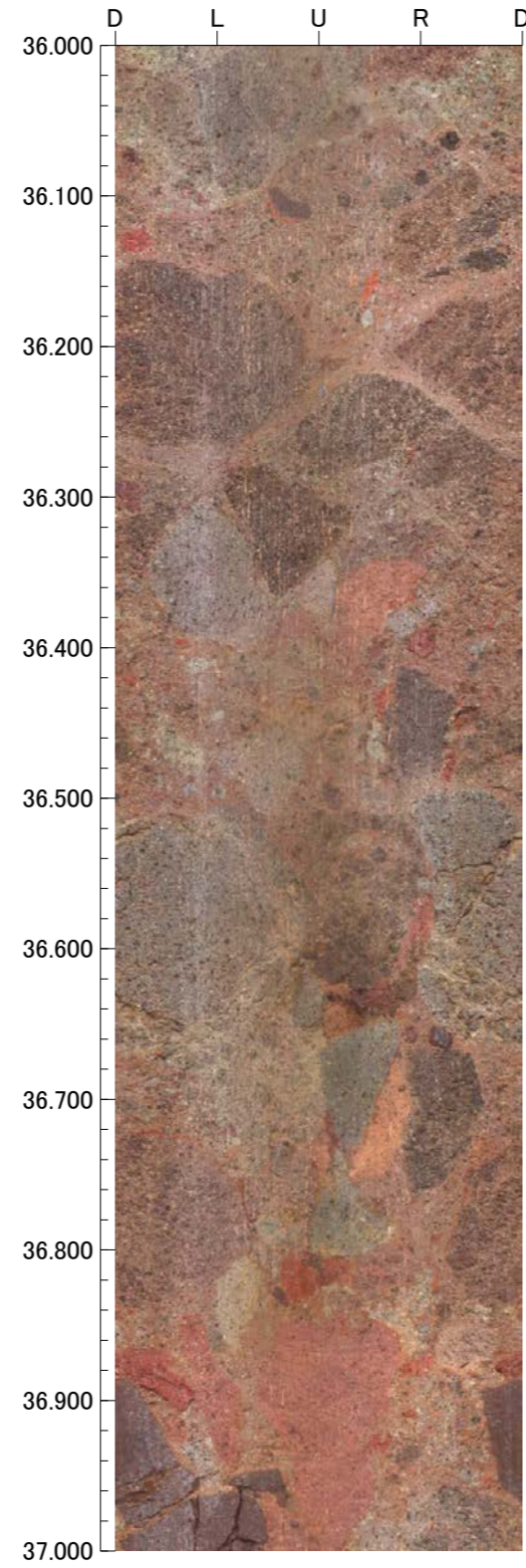
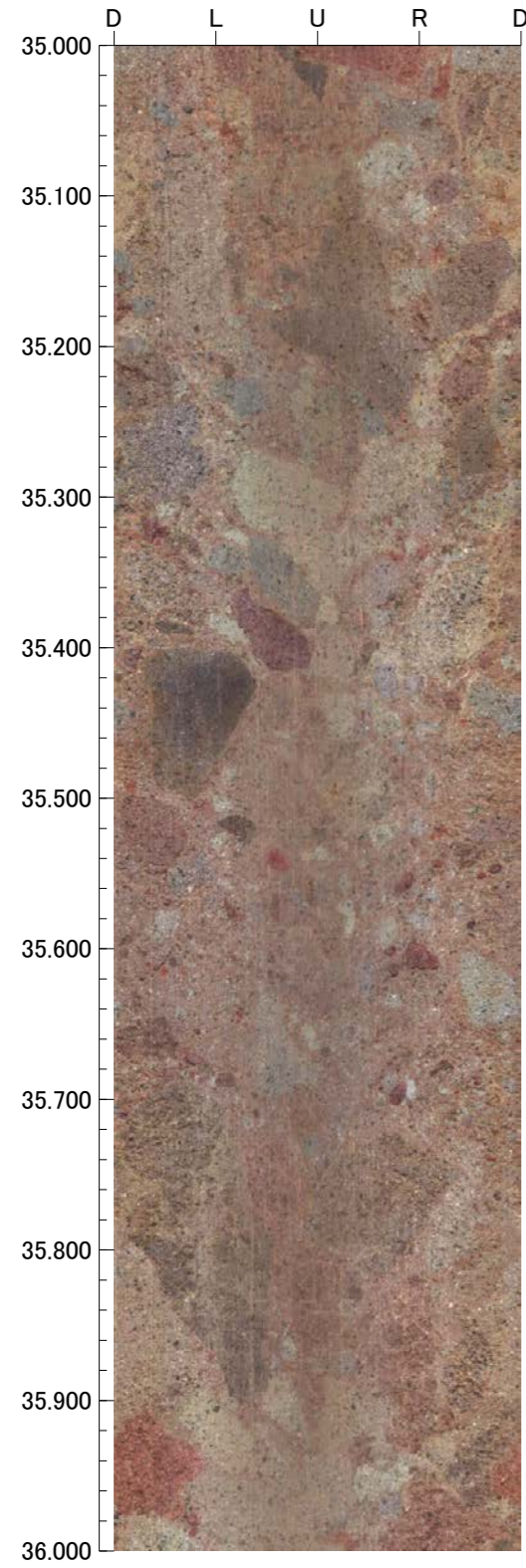

孔番：OS-2号孔

孔方位：50 孔傾斜：-45

39.000m - 43.000m

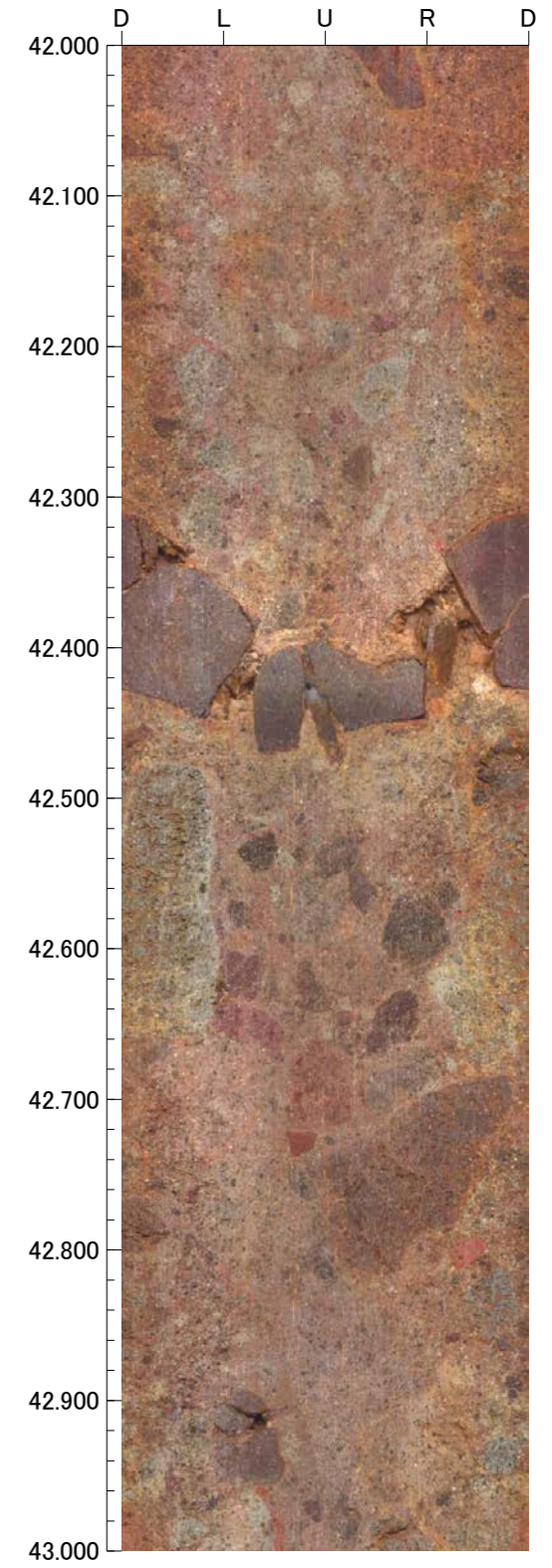
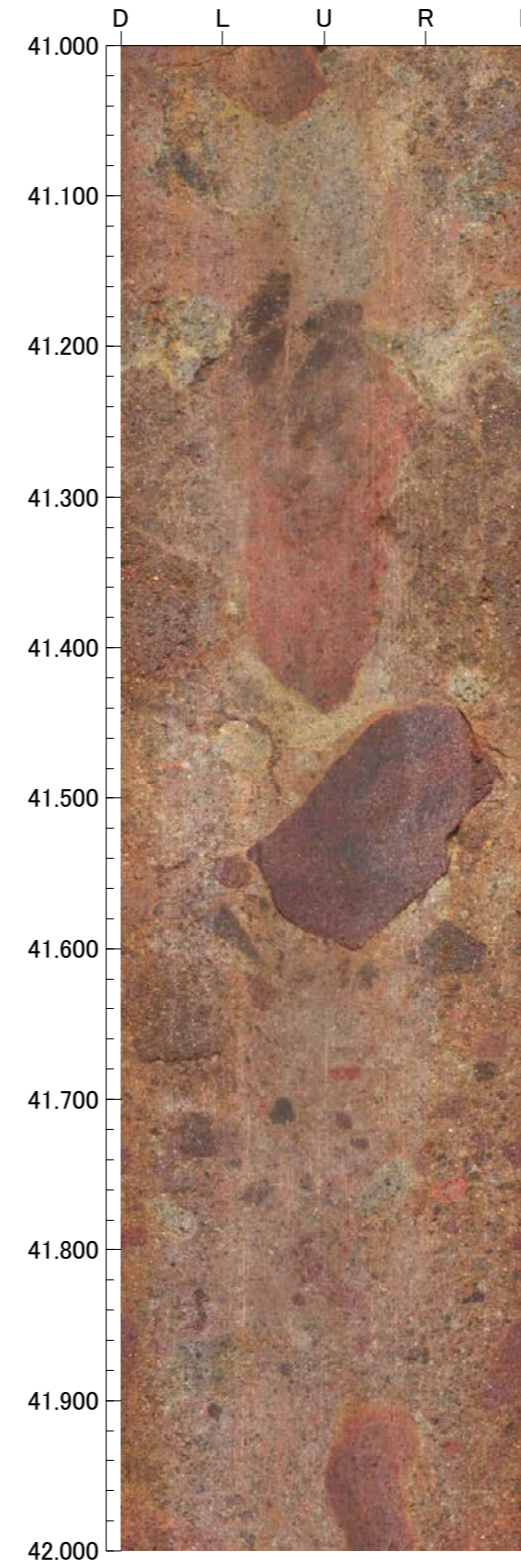
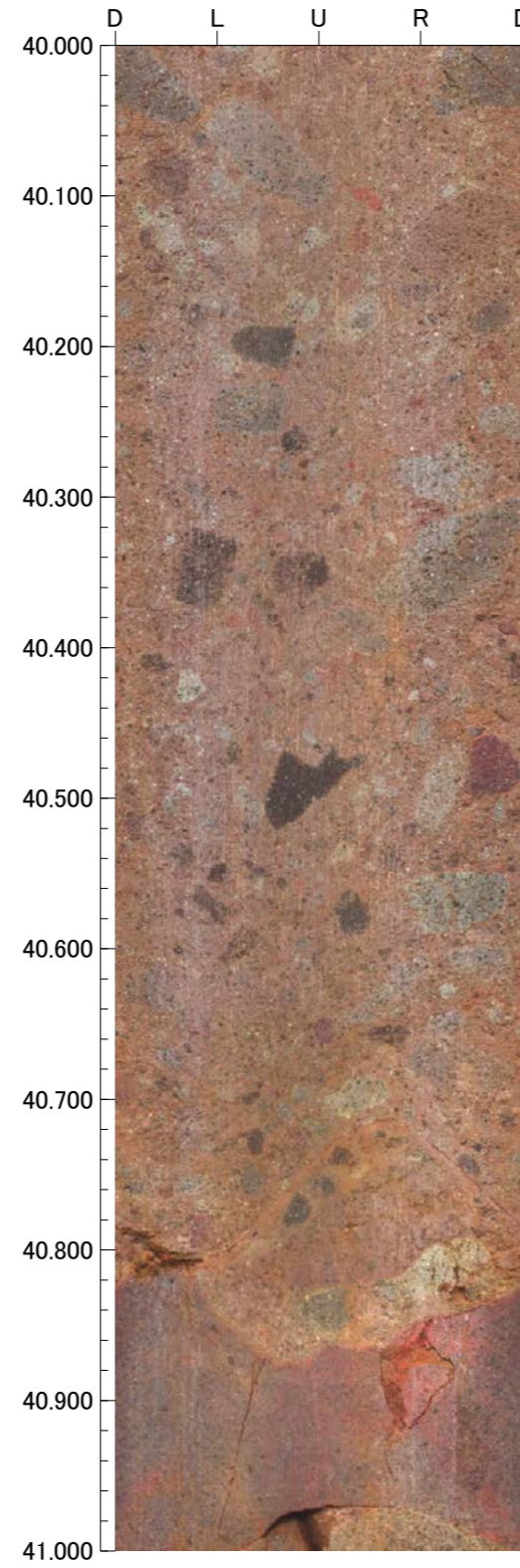
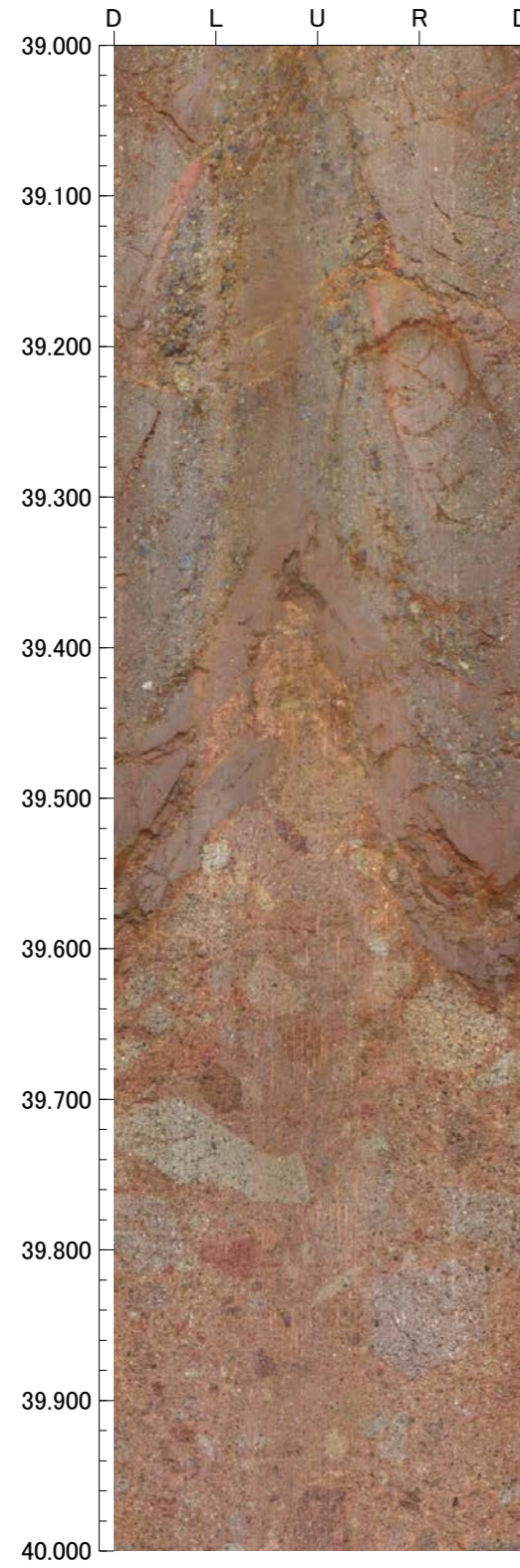

孔番：OS-2号孔

孔方位：50 孔傾斜：-45

43.000m - 47.000m

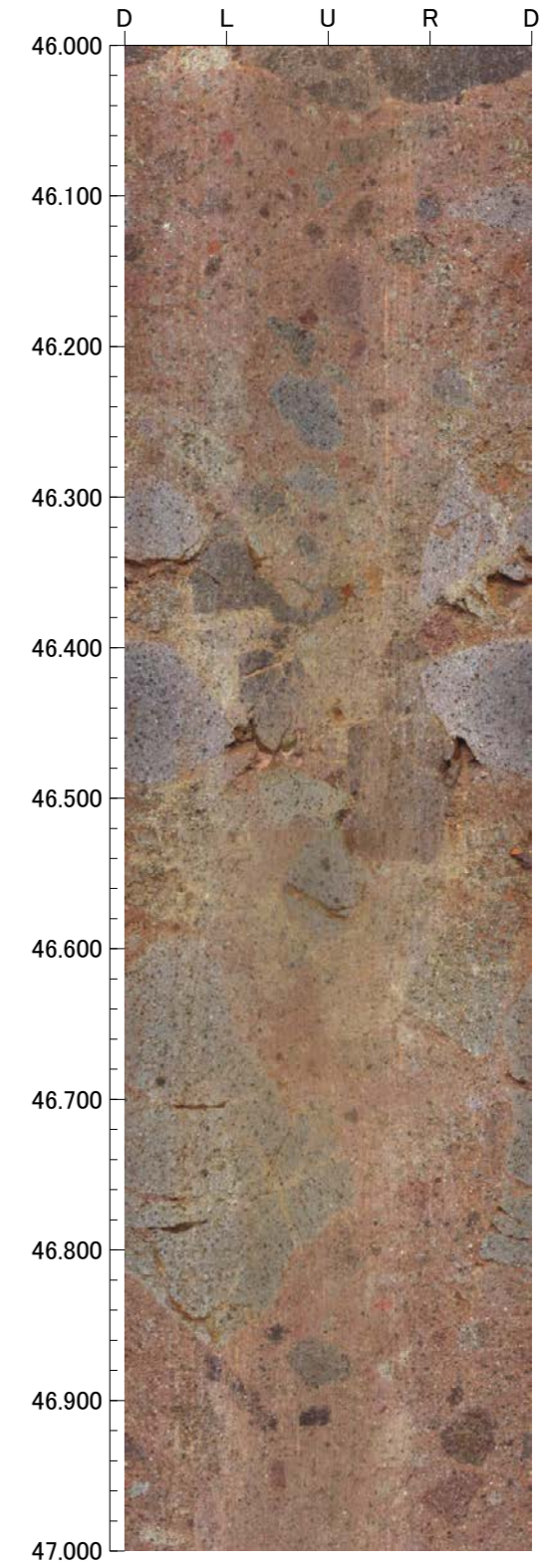
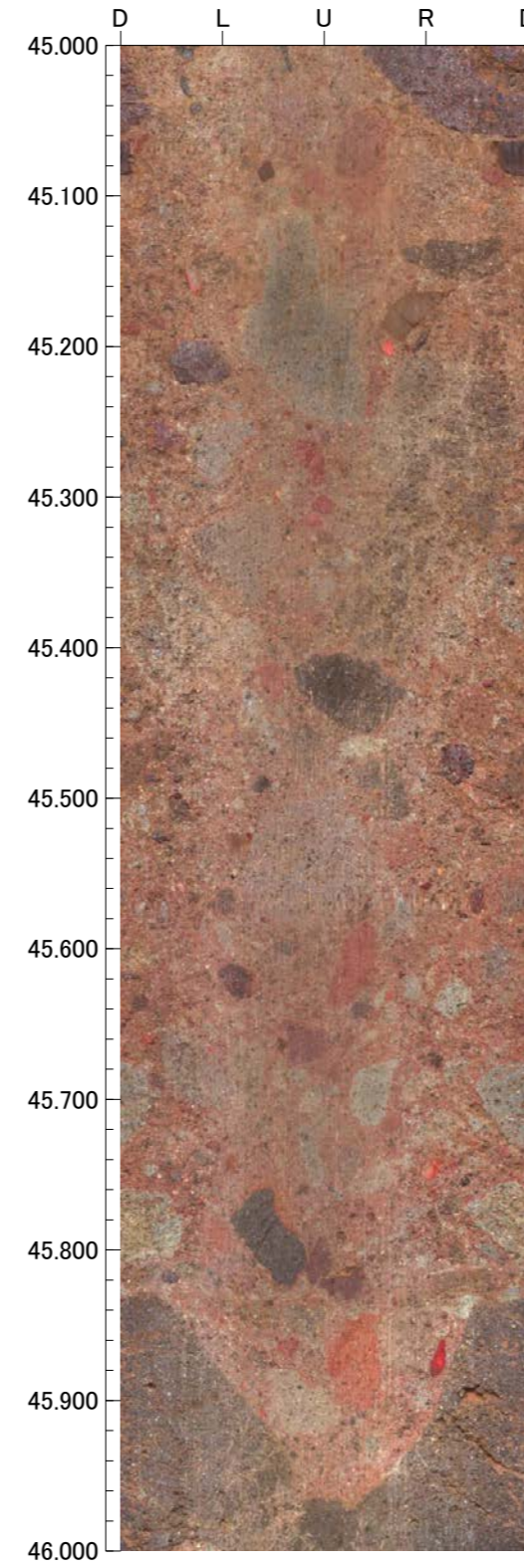
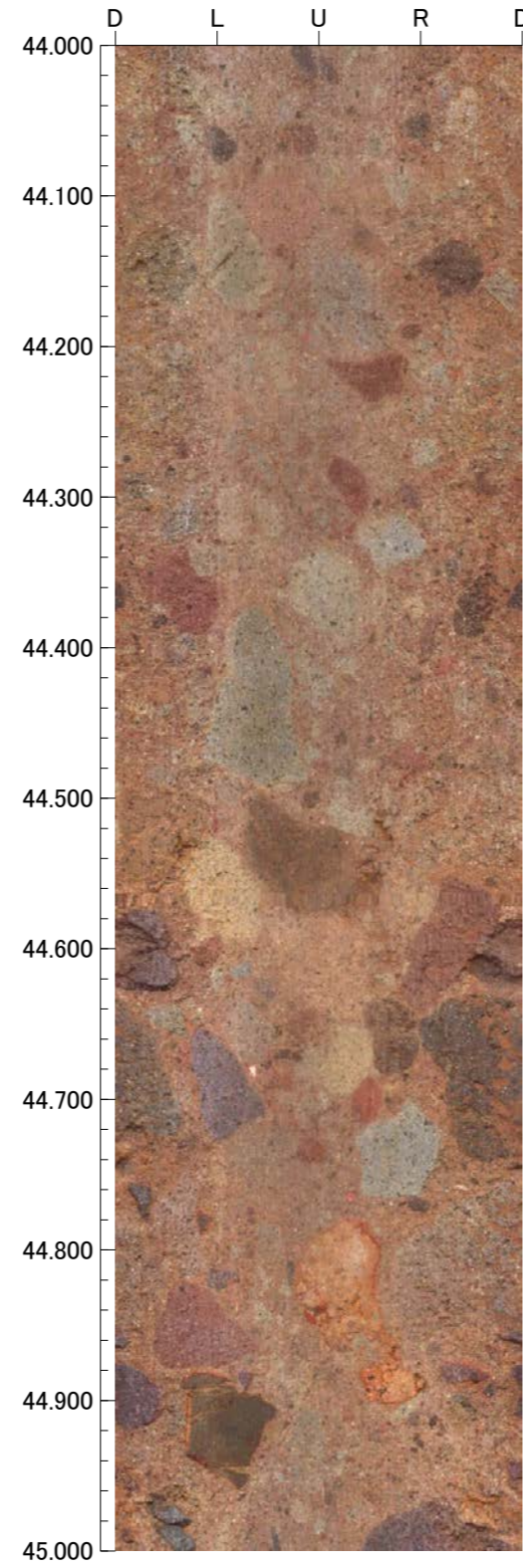
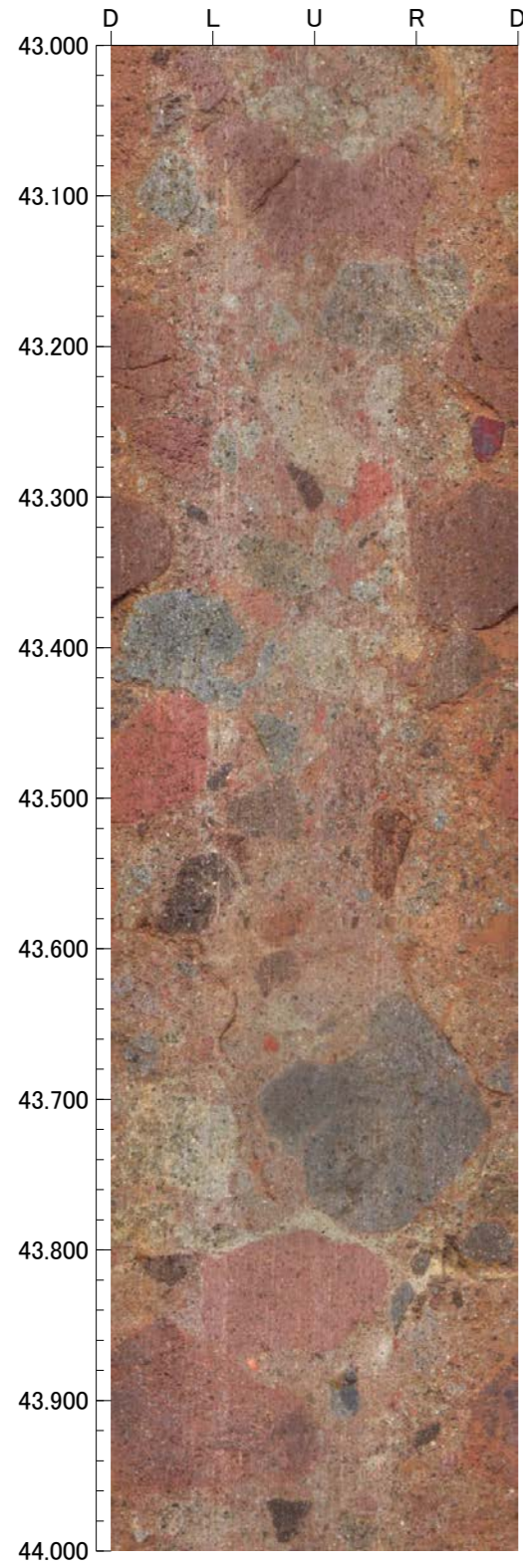

孔番：OS-2号孔

孔方位：50 孔傾斜：-45

47.000m - 51.000m

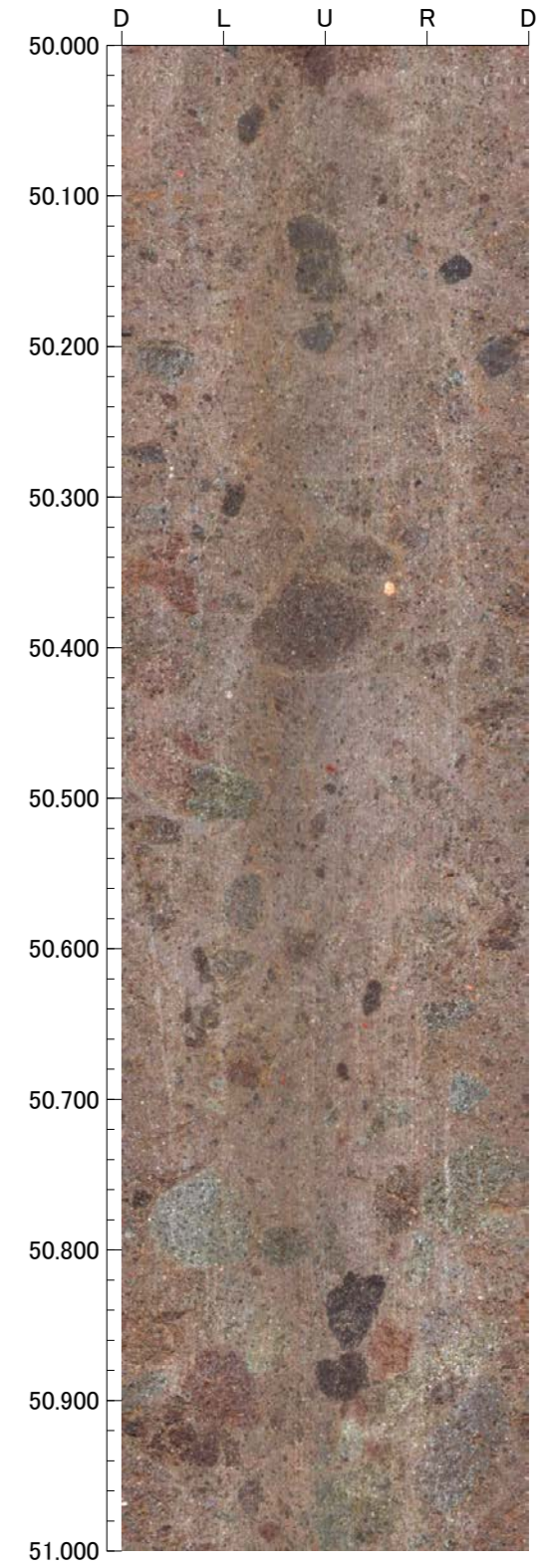
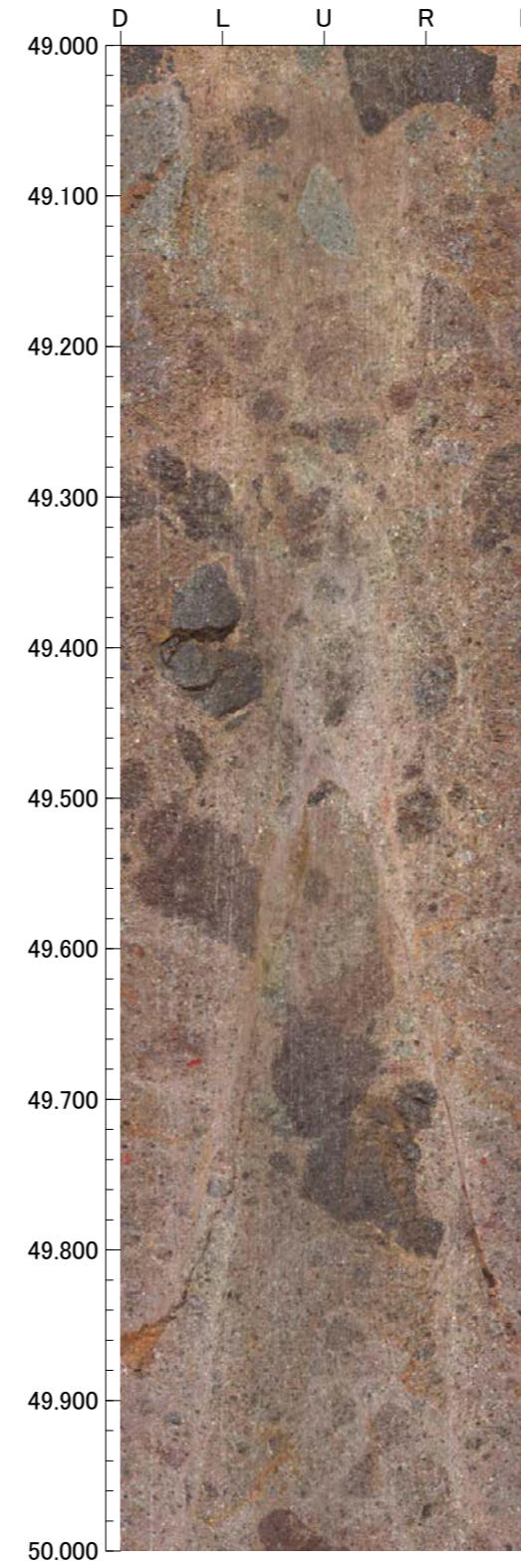
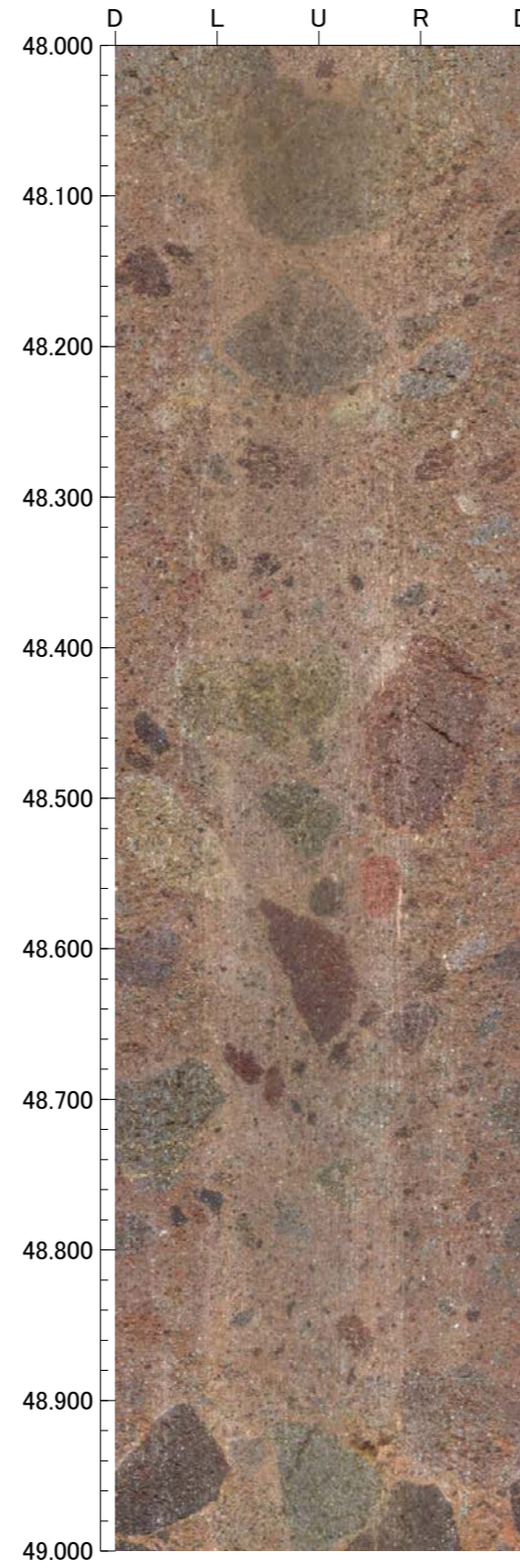
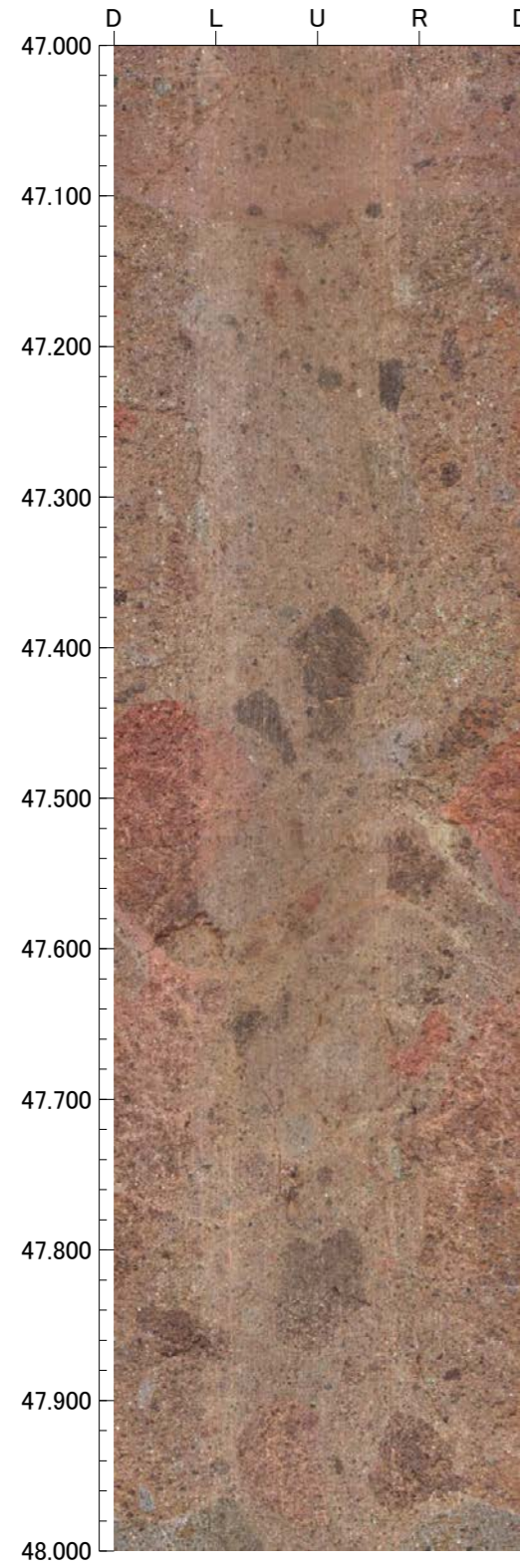

孔番：OS-2号孔

孔方位：50 孔傾斜：-45

51.000m - 55.000m

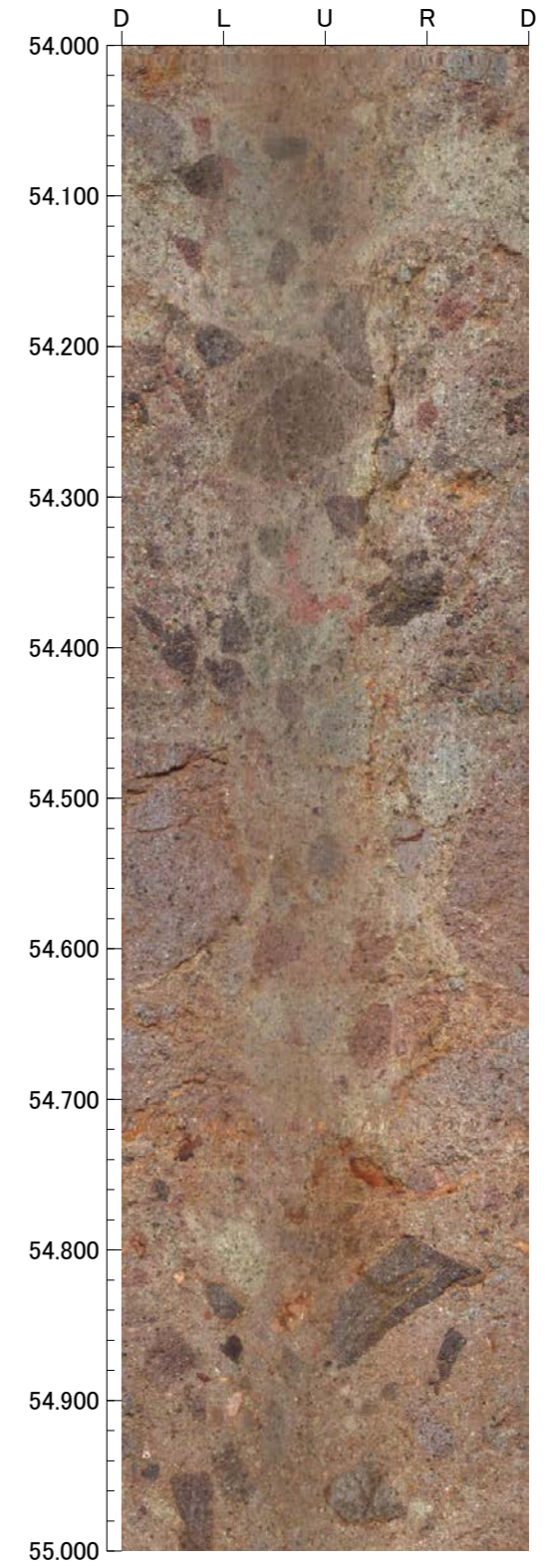
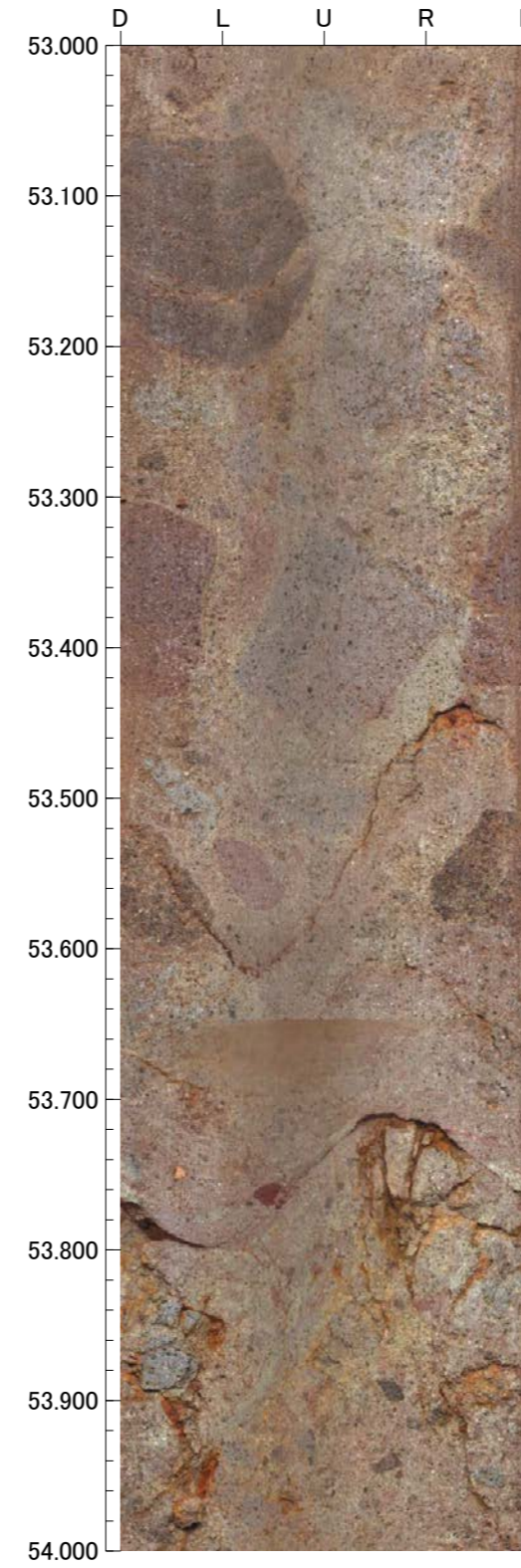
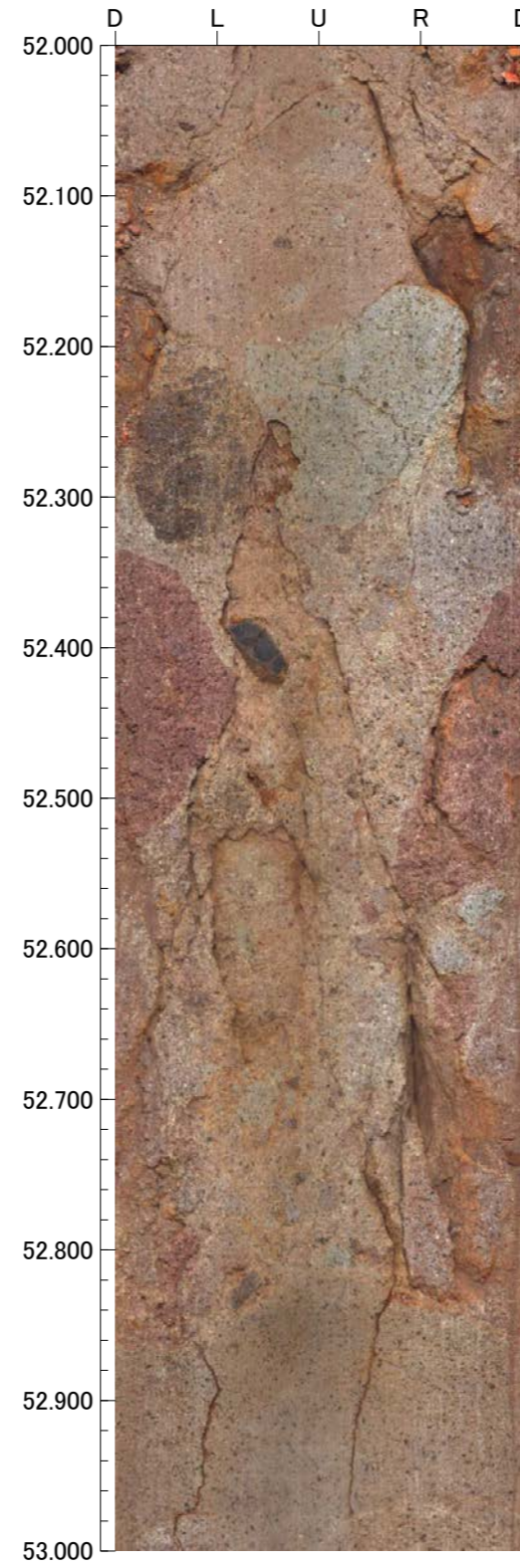
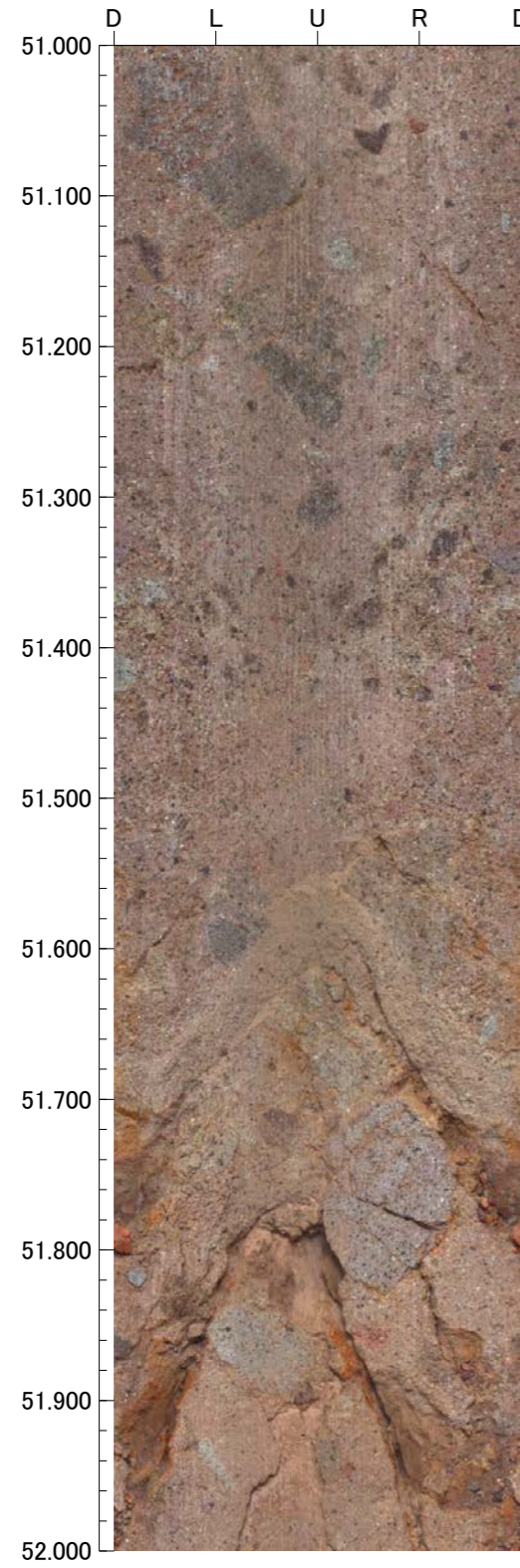

孔番：OS-2号孔

孔方位：50 孔傾斜：-45

55.000m - 59.000m

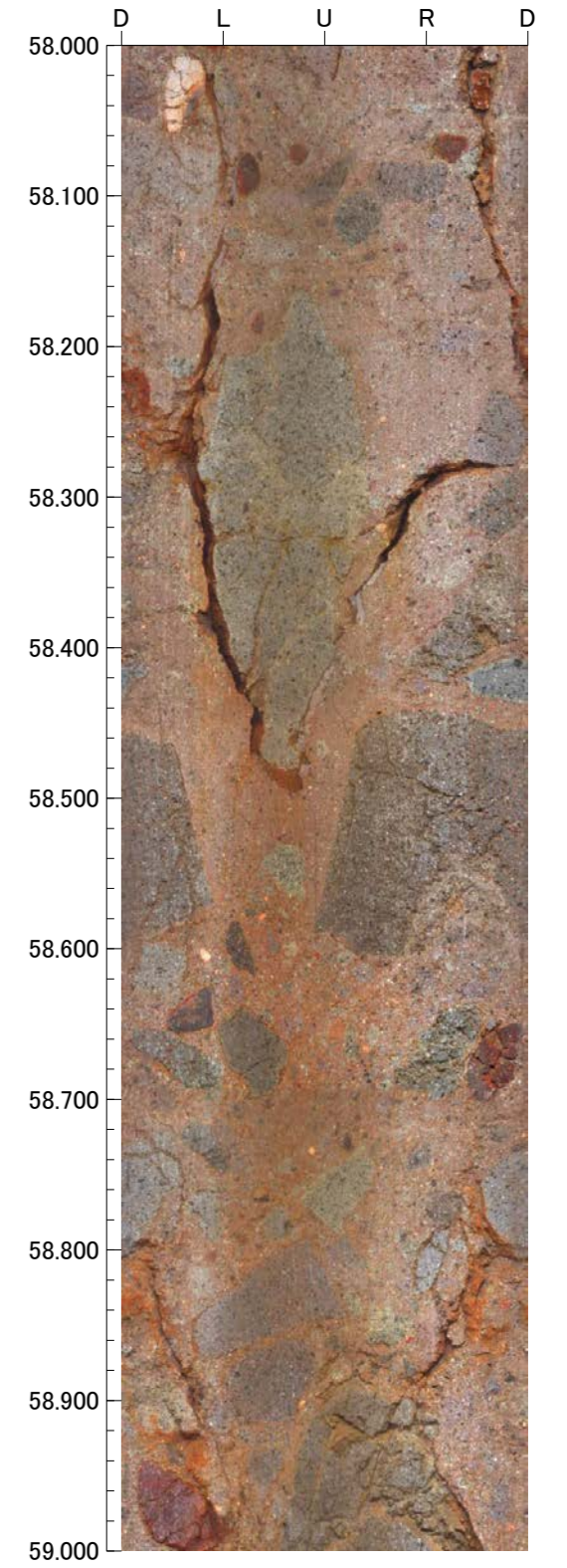
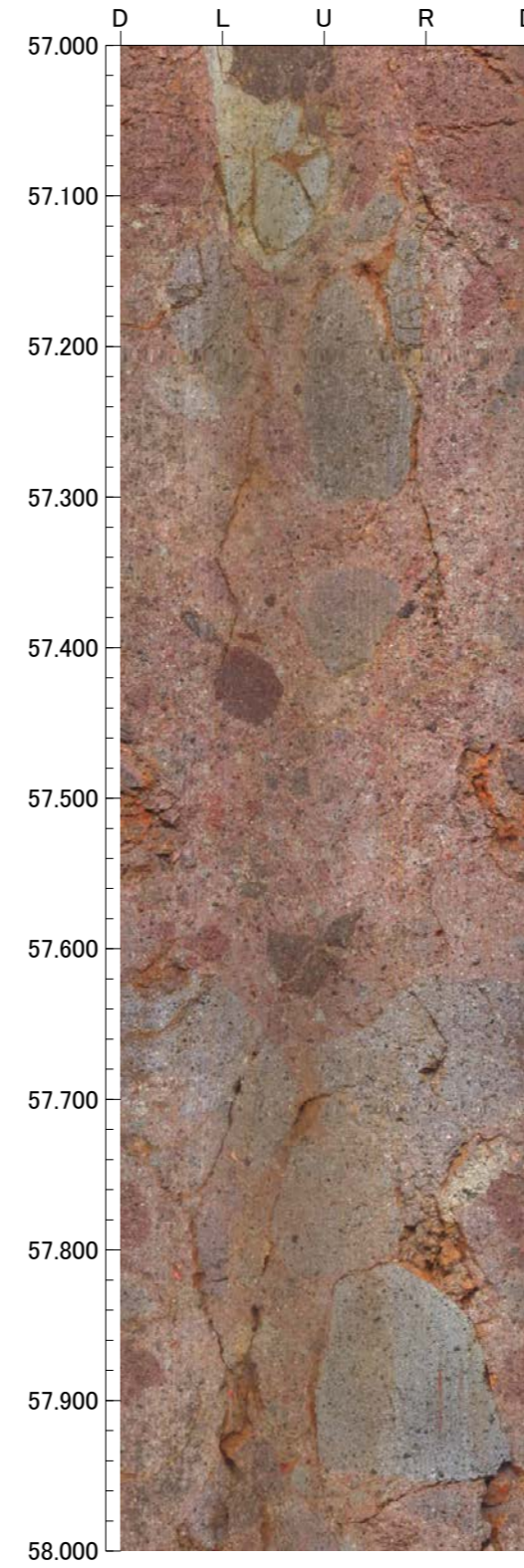
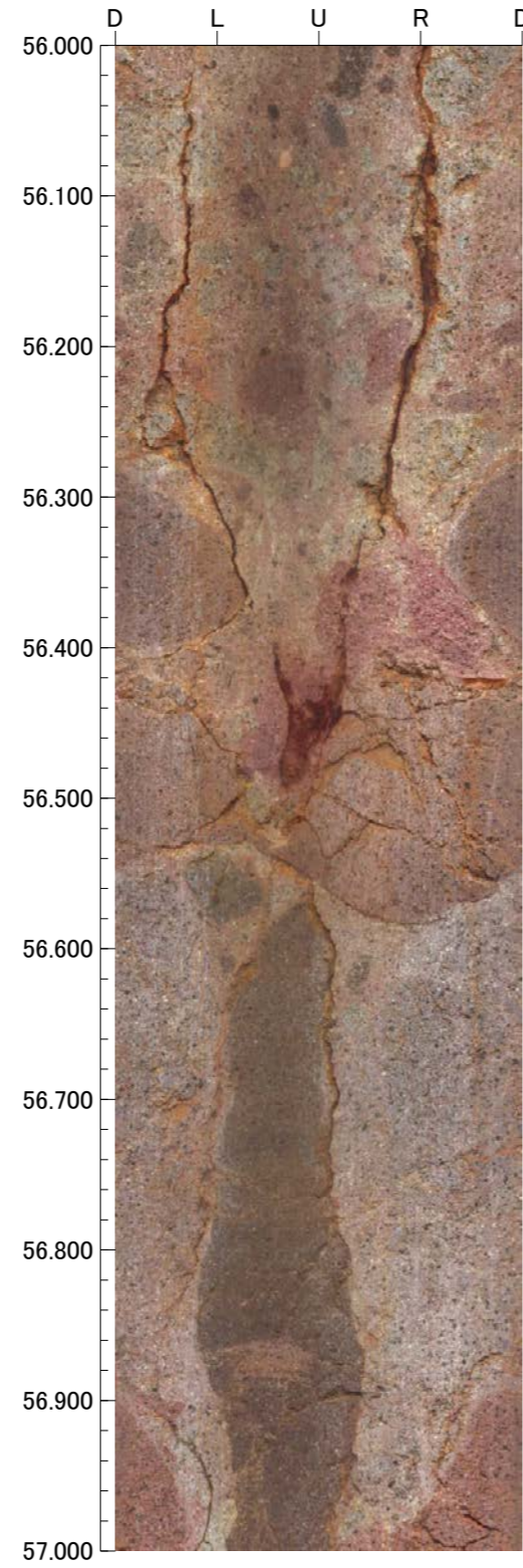
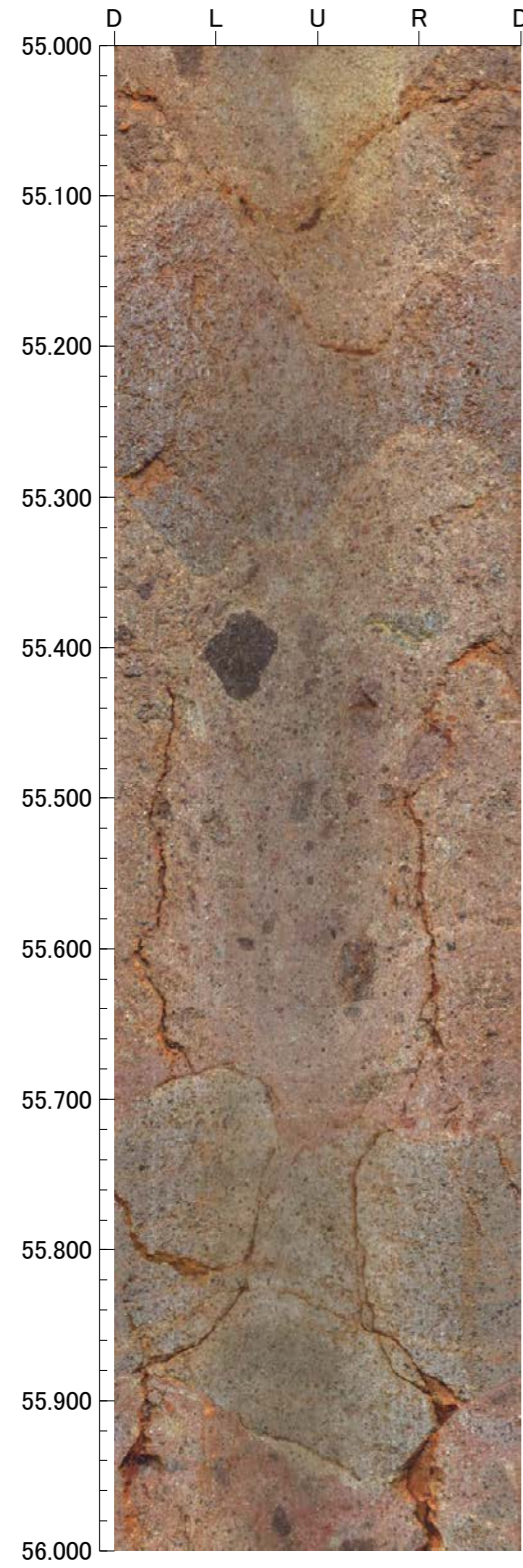

孔番：OS-2号孔

孔方位：50 孔傾斜：-45

59.000m - 63.000m

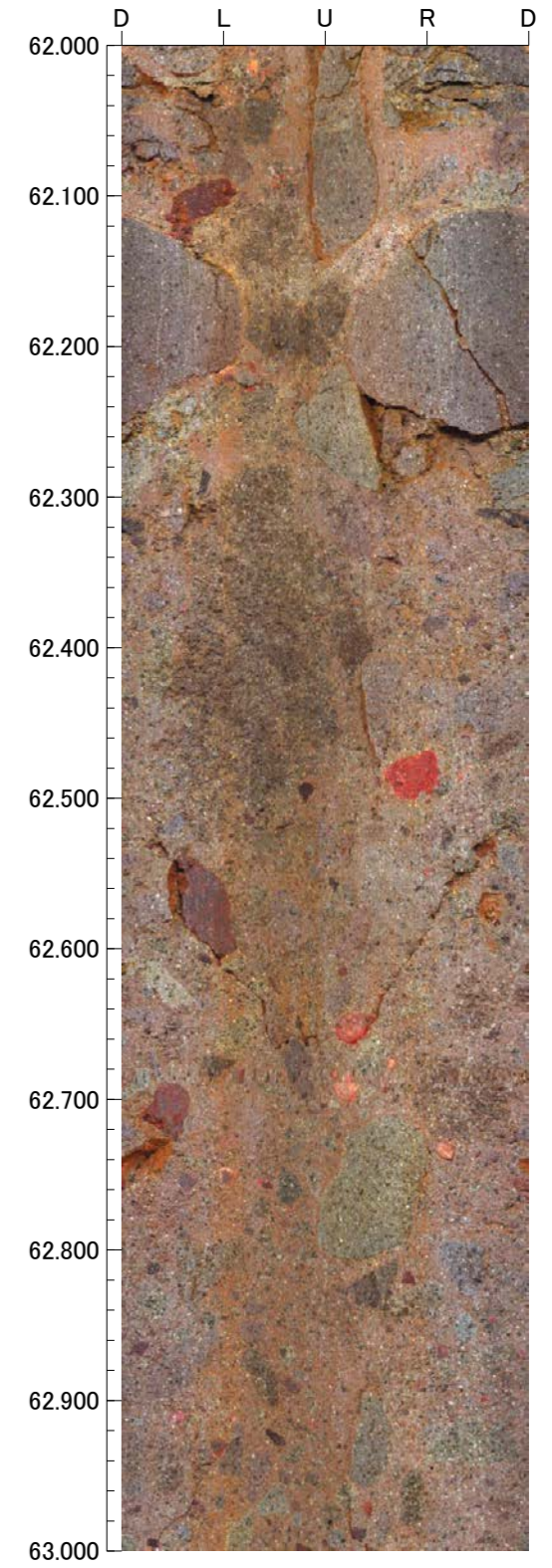
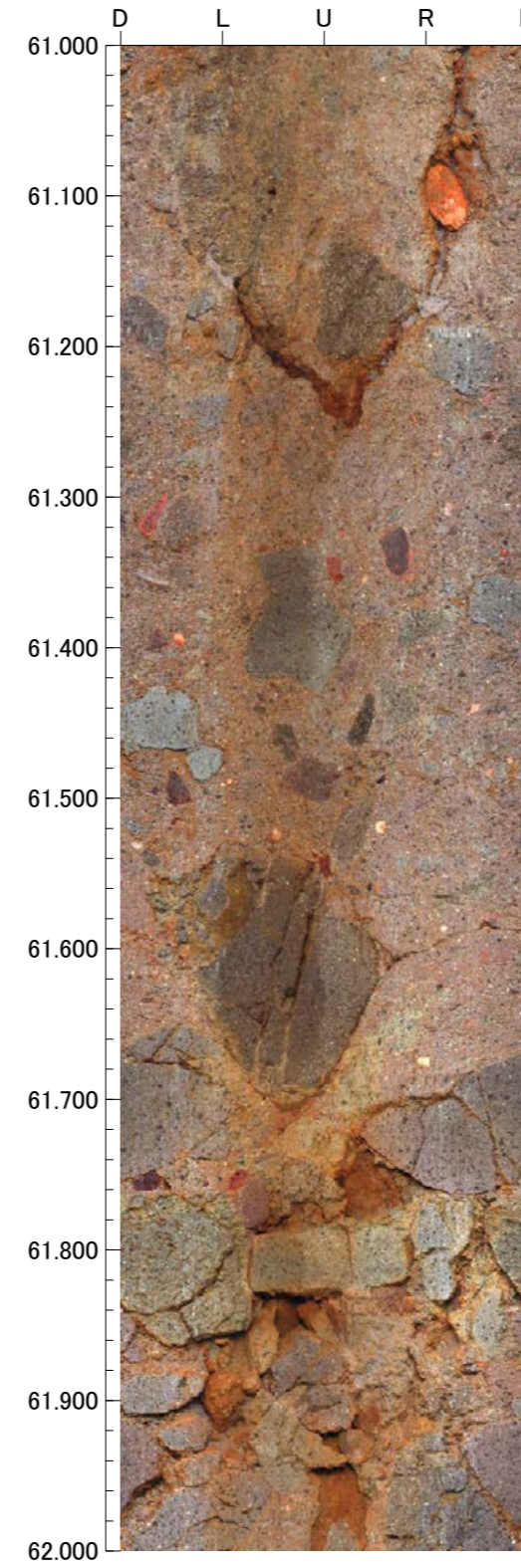
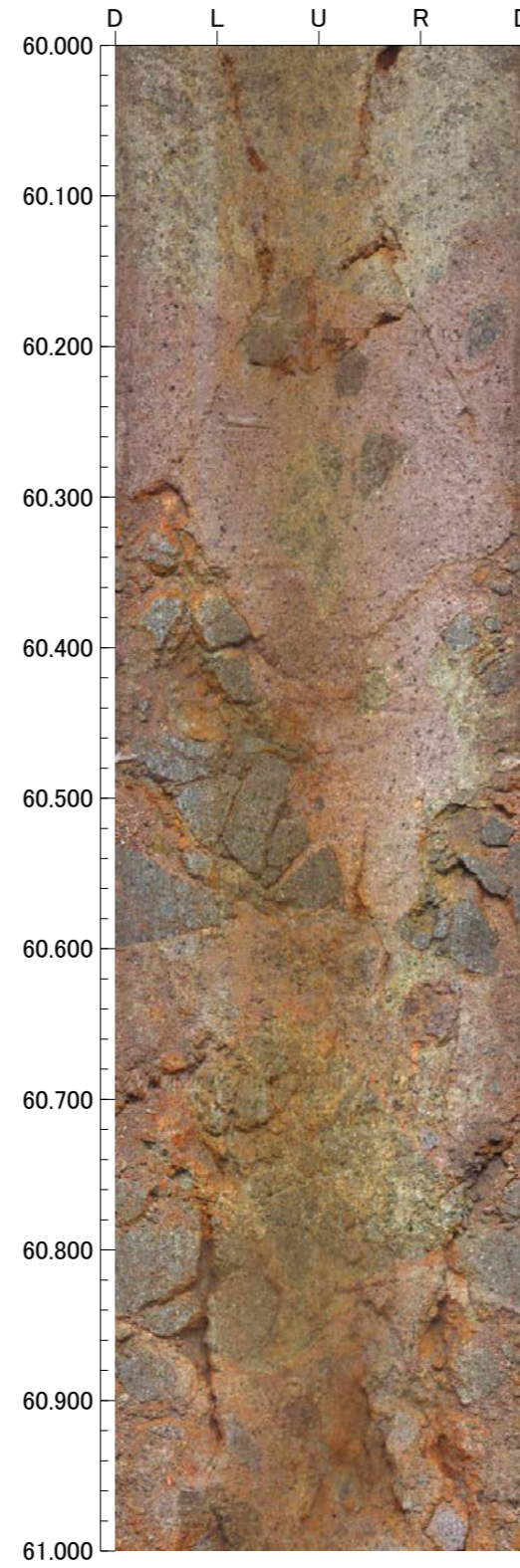
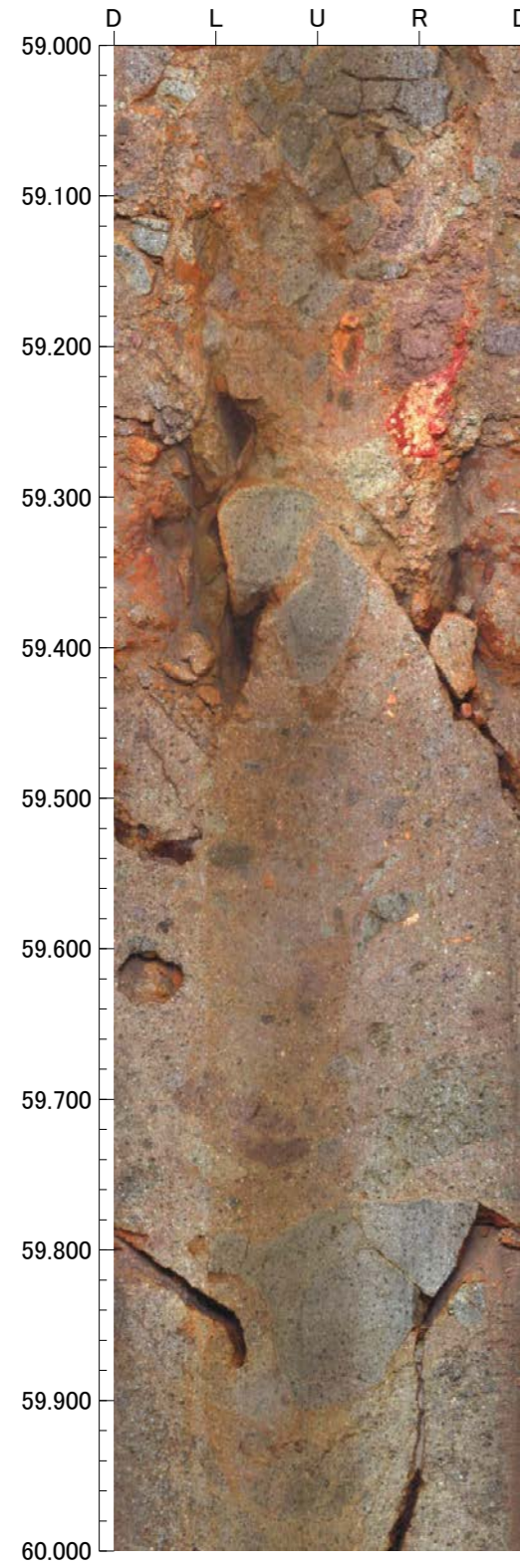

孔番：OS-2号孔

孔方位：50 孔傾斜：-45

63.000m - 67.000m

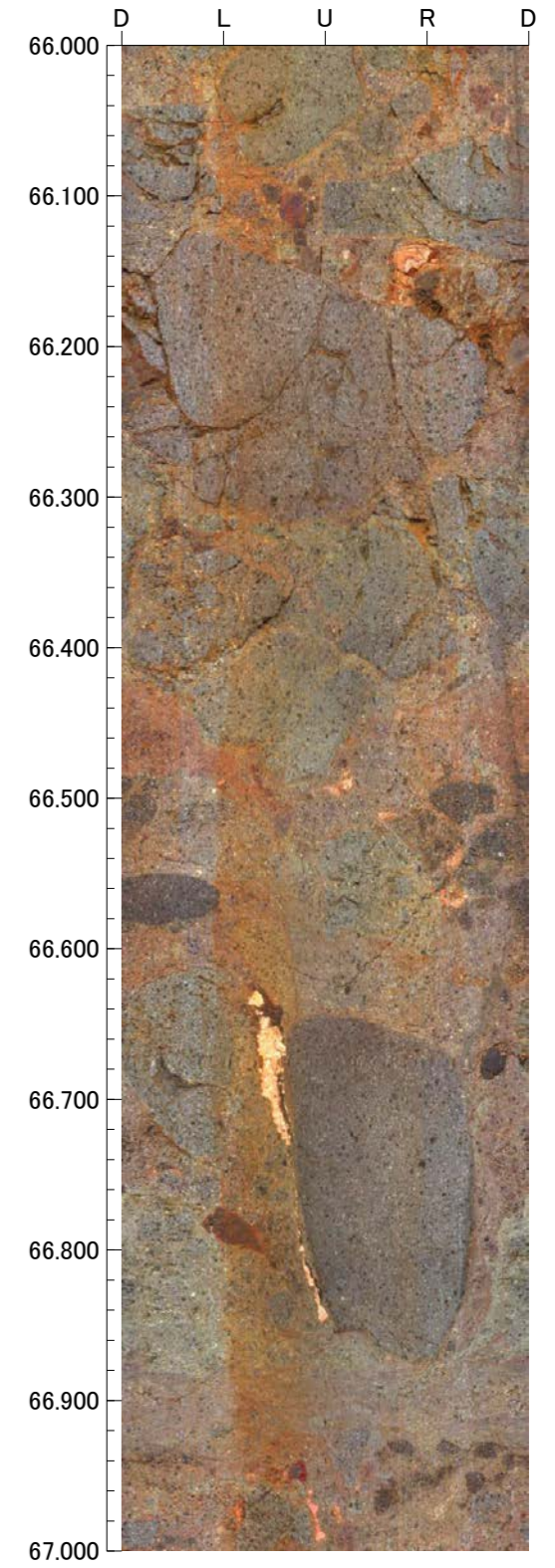
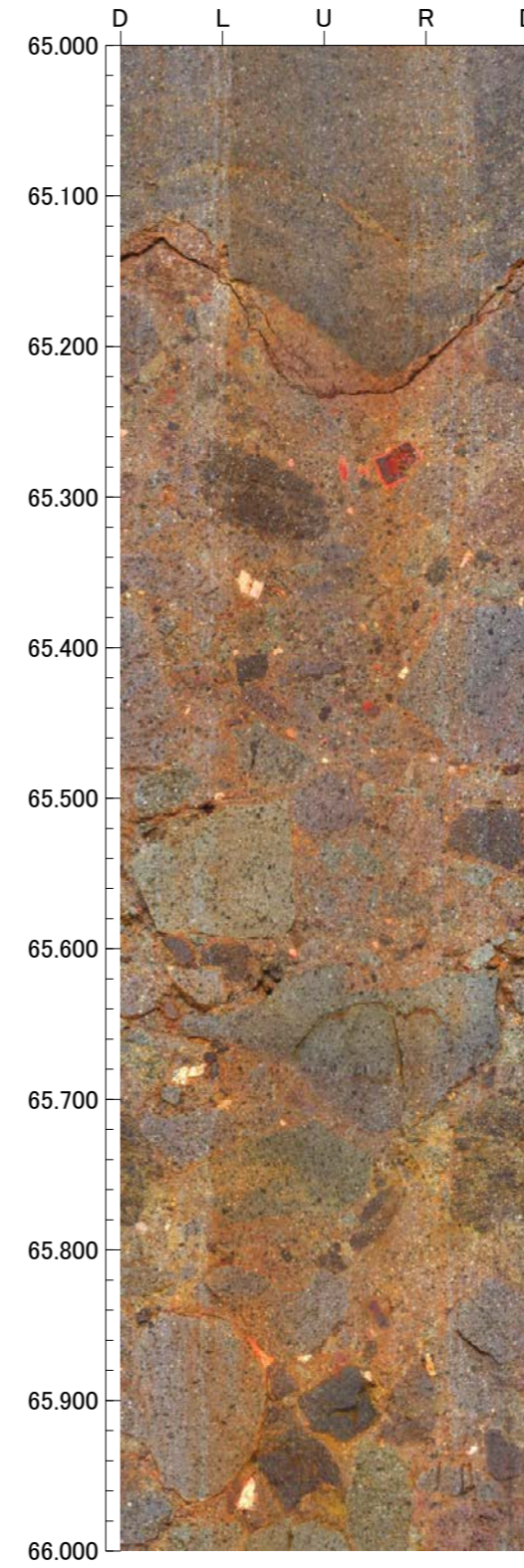
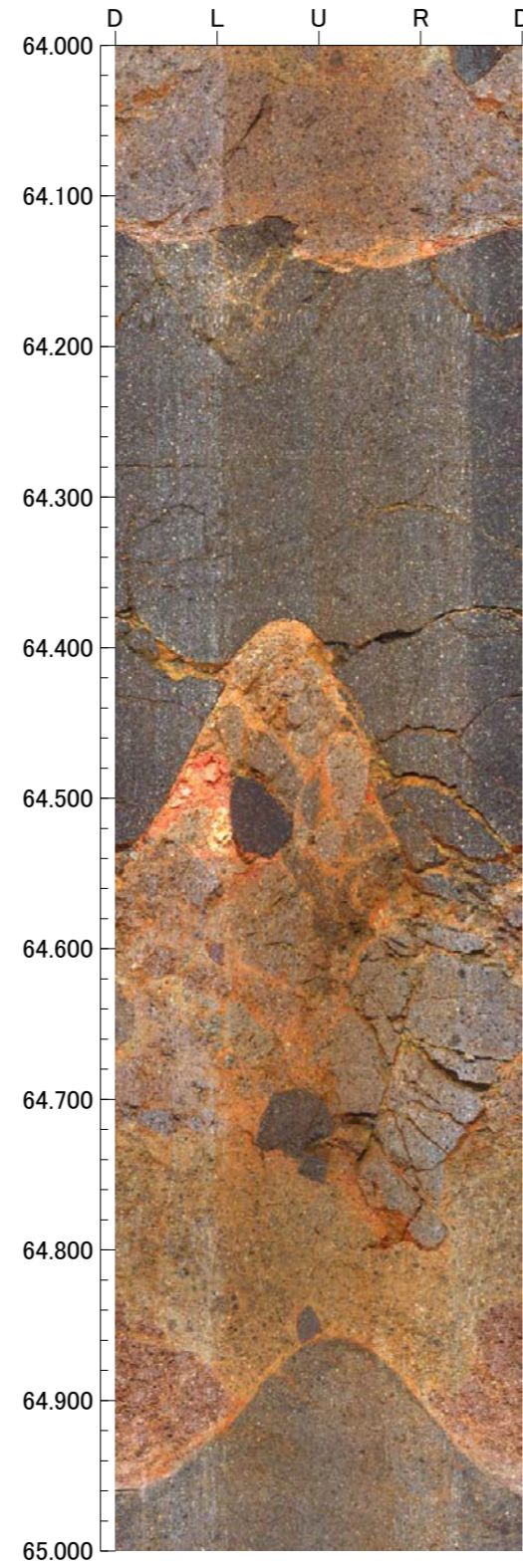
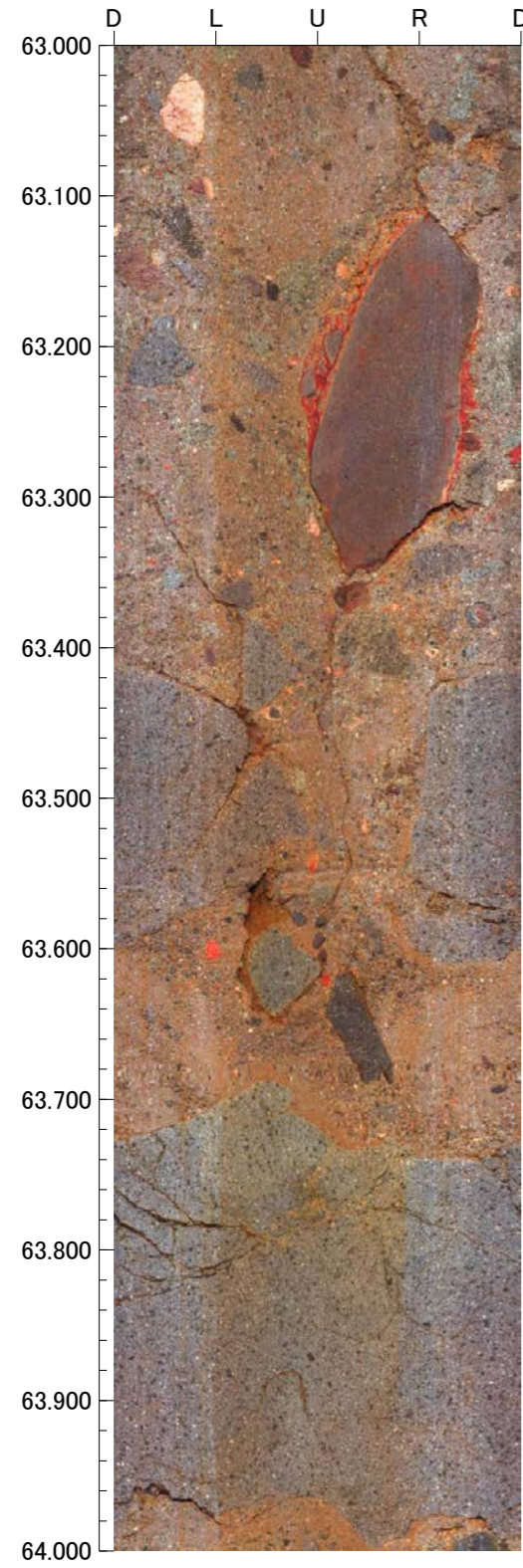

孔番：OS-2号孔

孔方位：50 孔傾斜：-45

67.000m - 71.000m

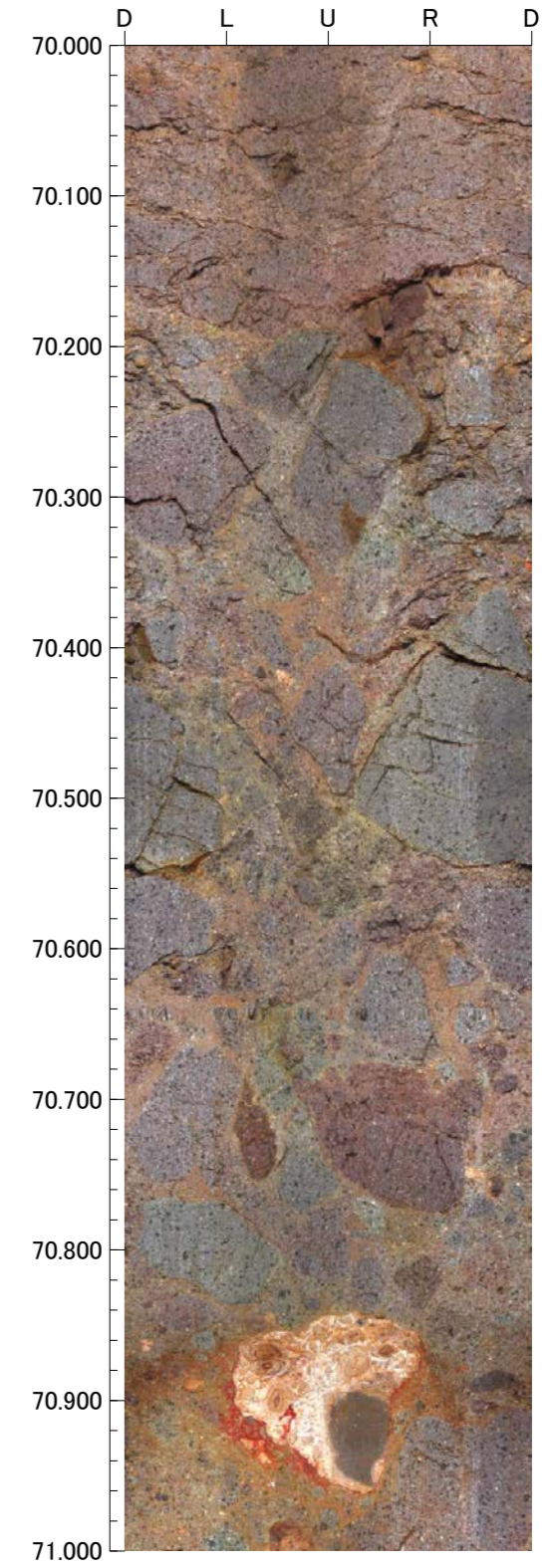
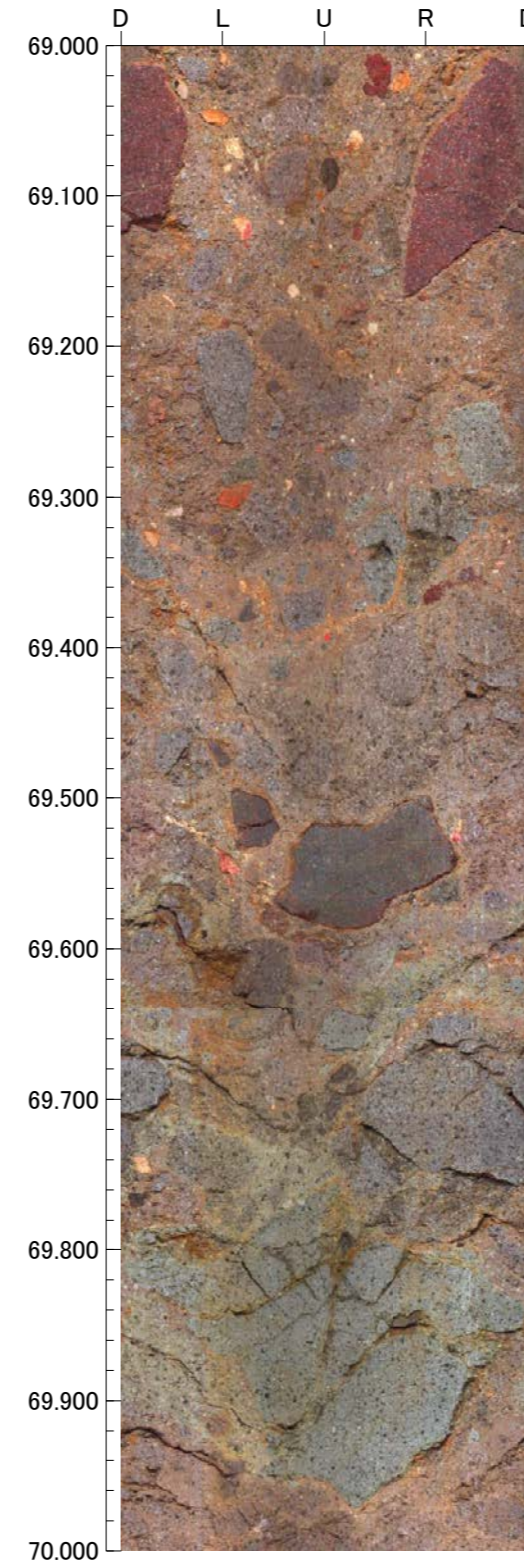
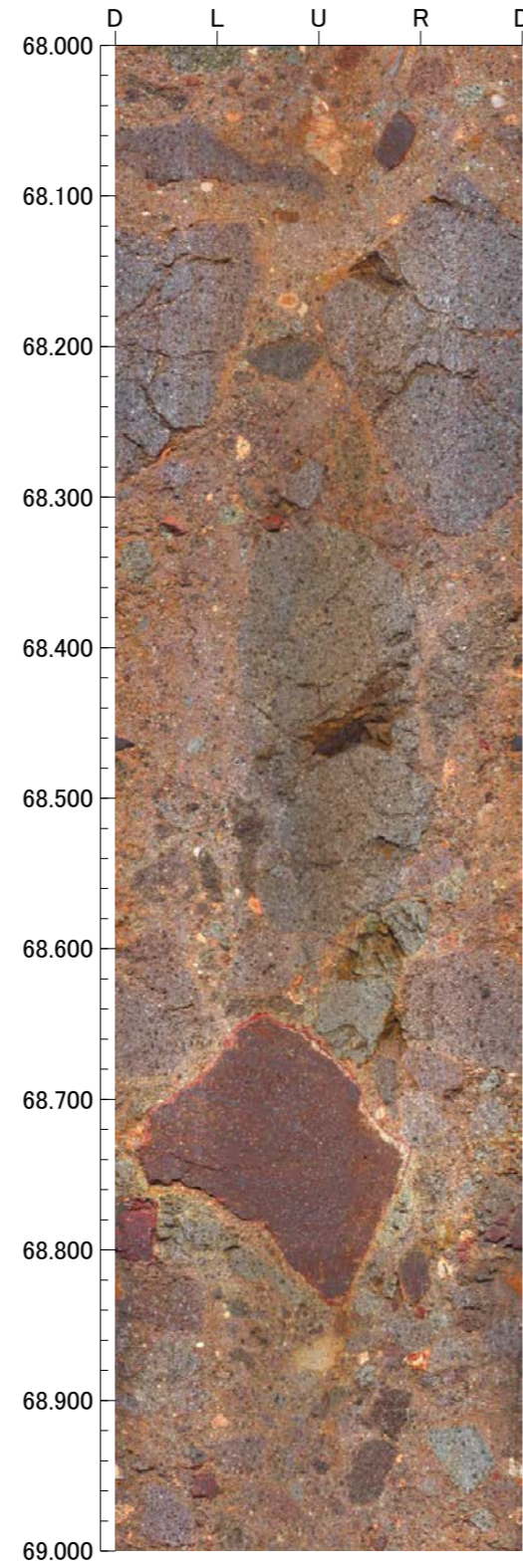
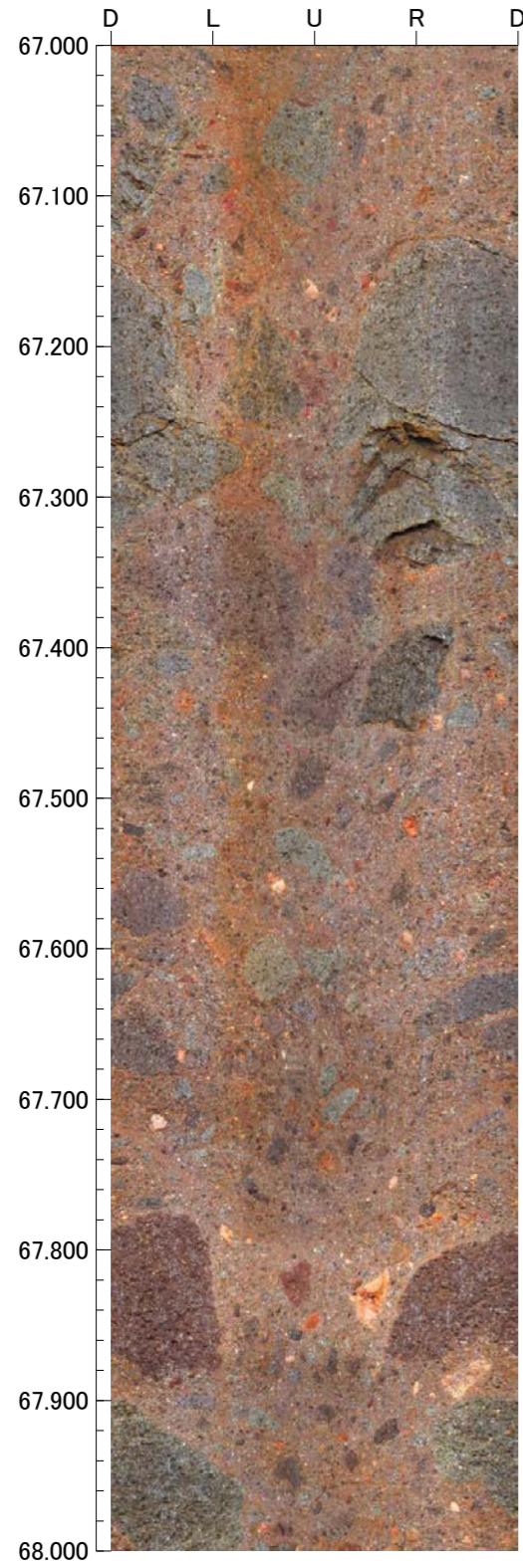

孔番：OS-2号孔

孔方位：50 孔傾斜：-45

71.000m - 75.000m

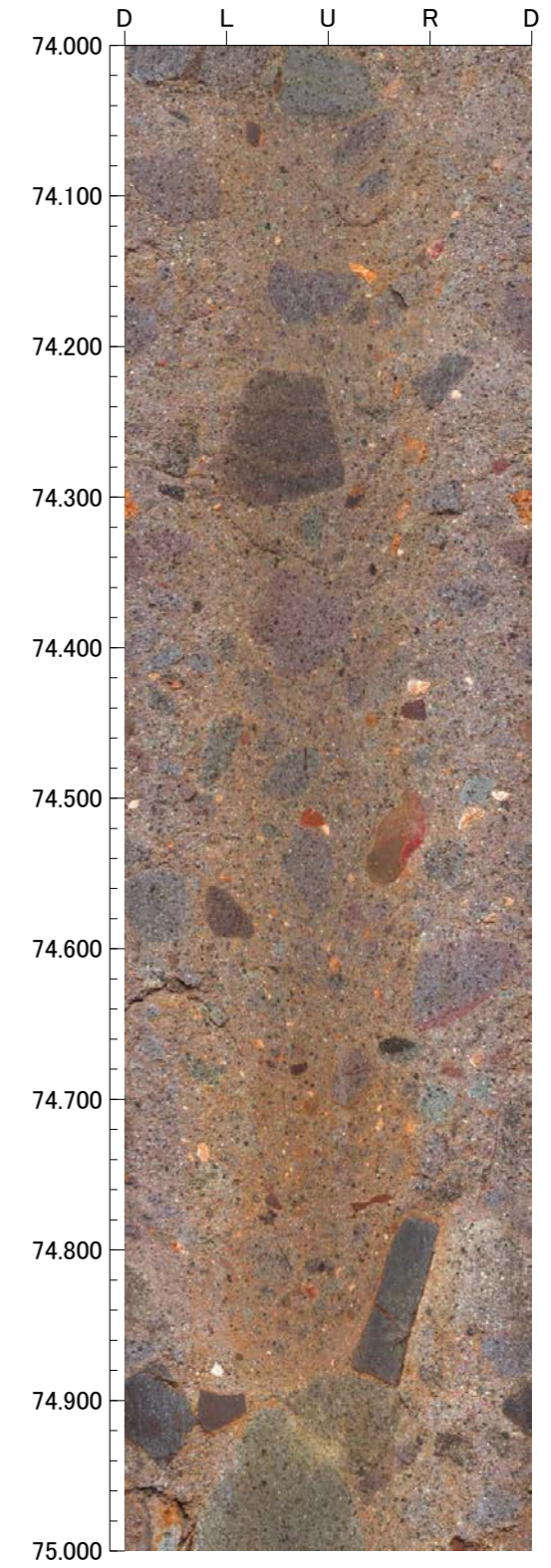
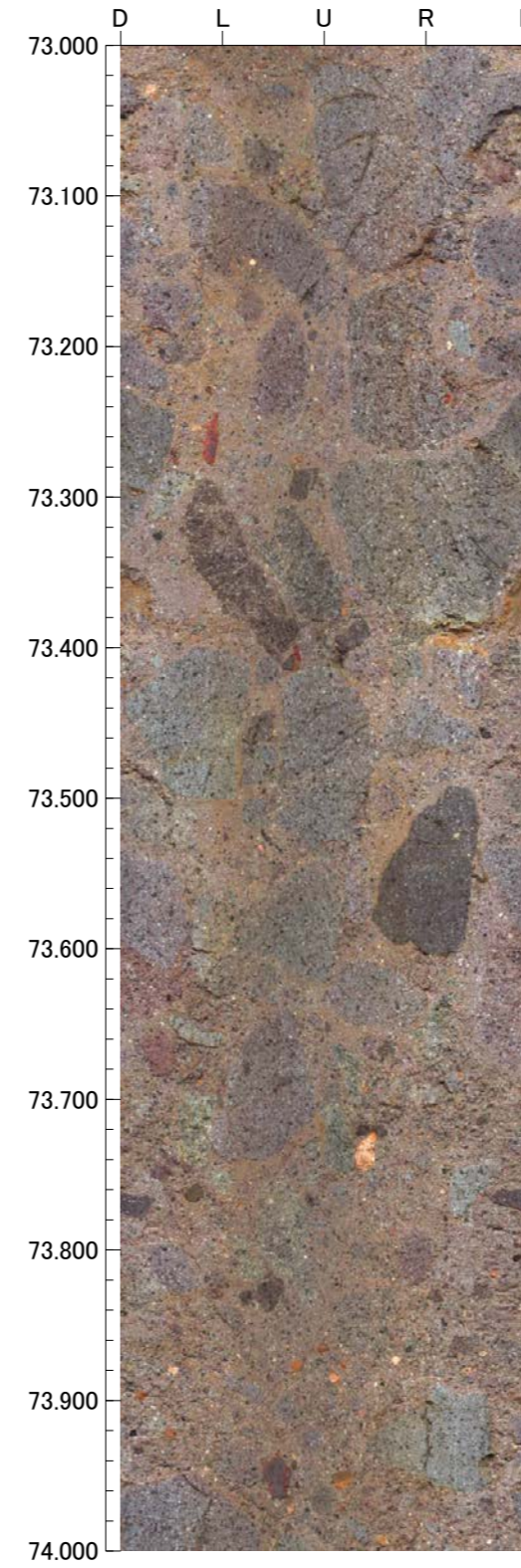
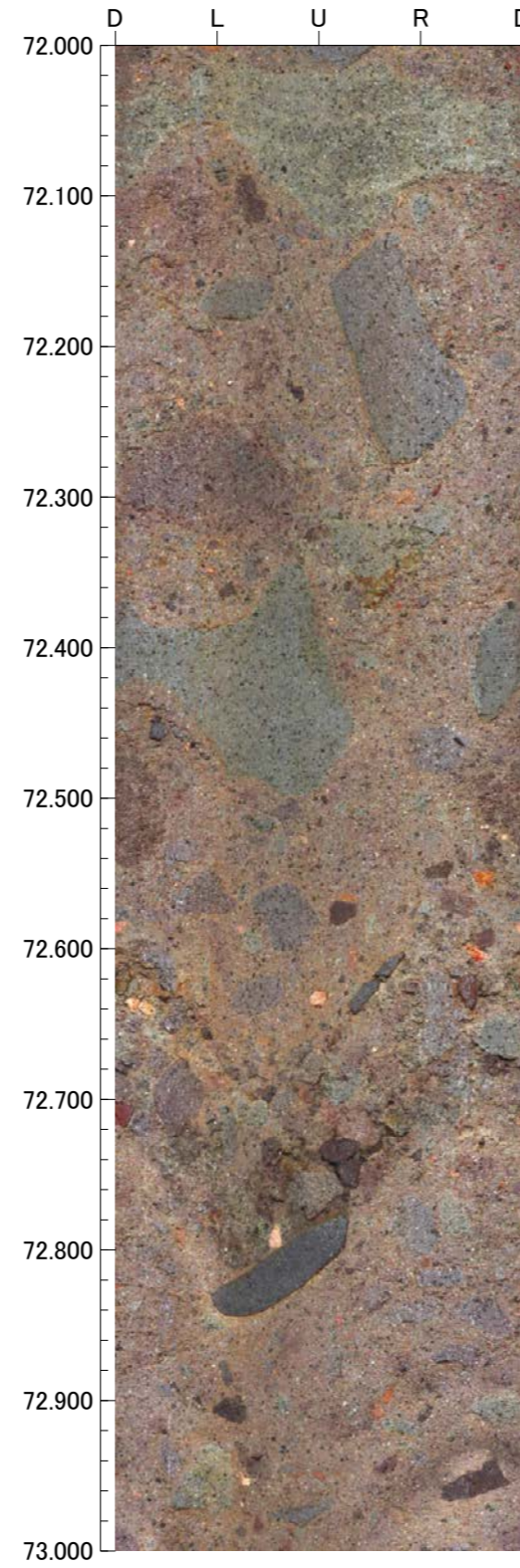
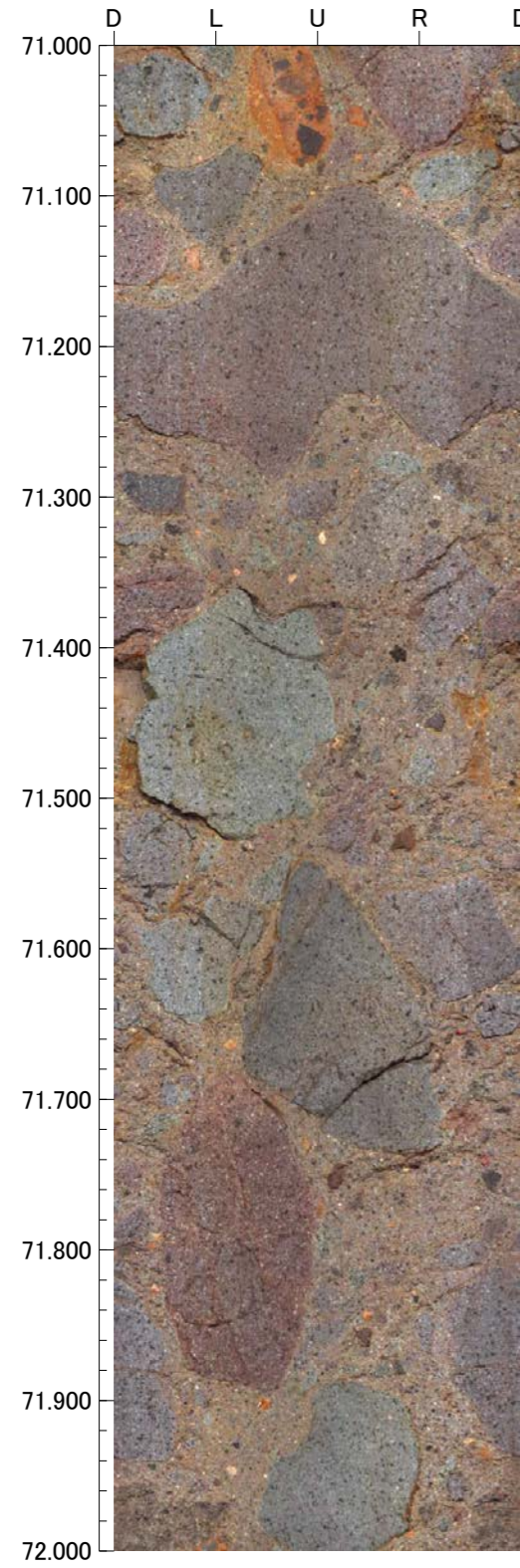

孔番：OS-2号孔

孔方位：50 孔傾斜：-45

75.000m - 79.000m

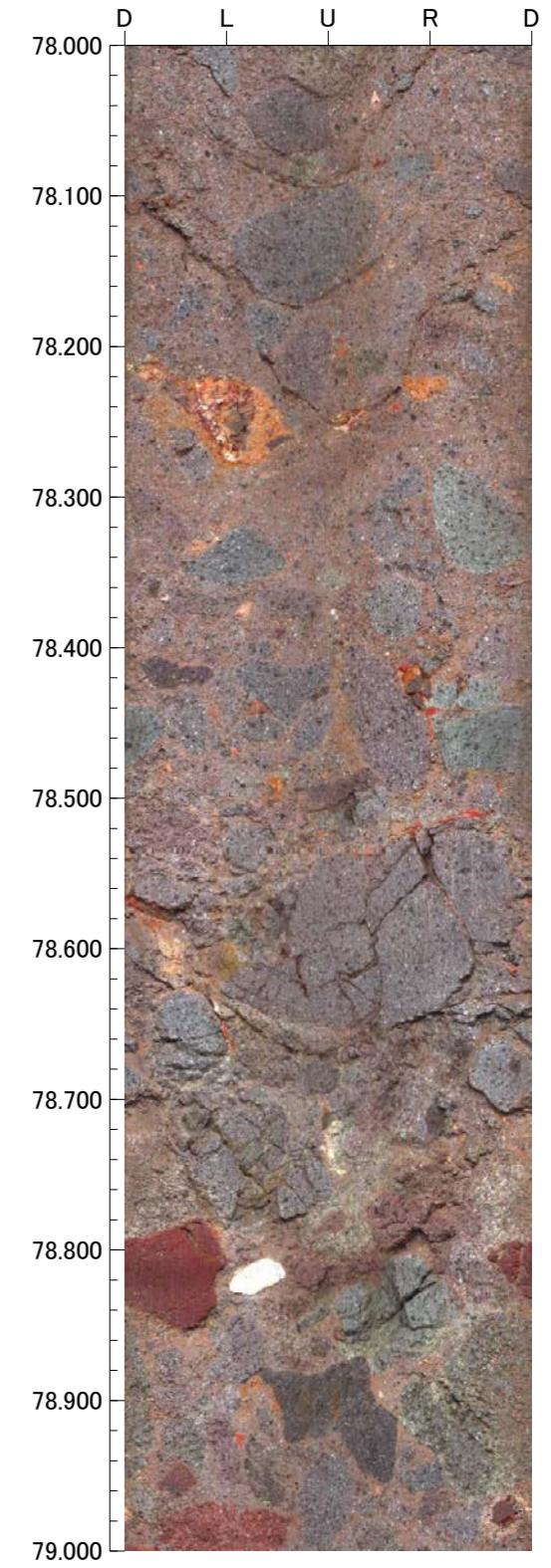
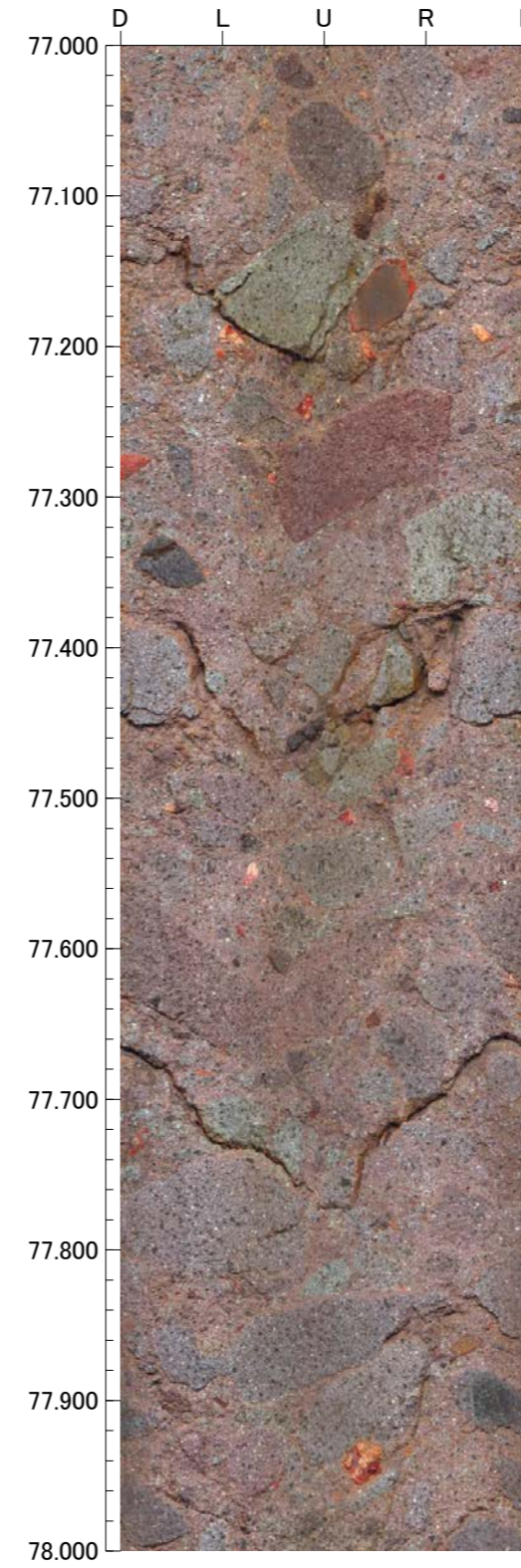
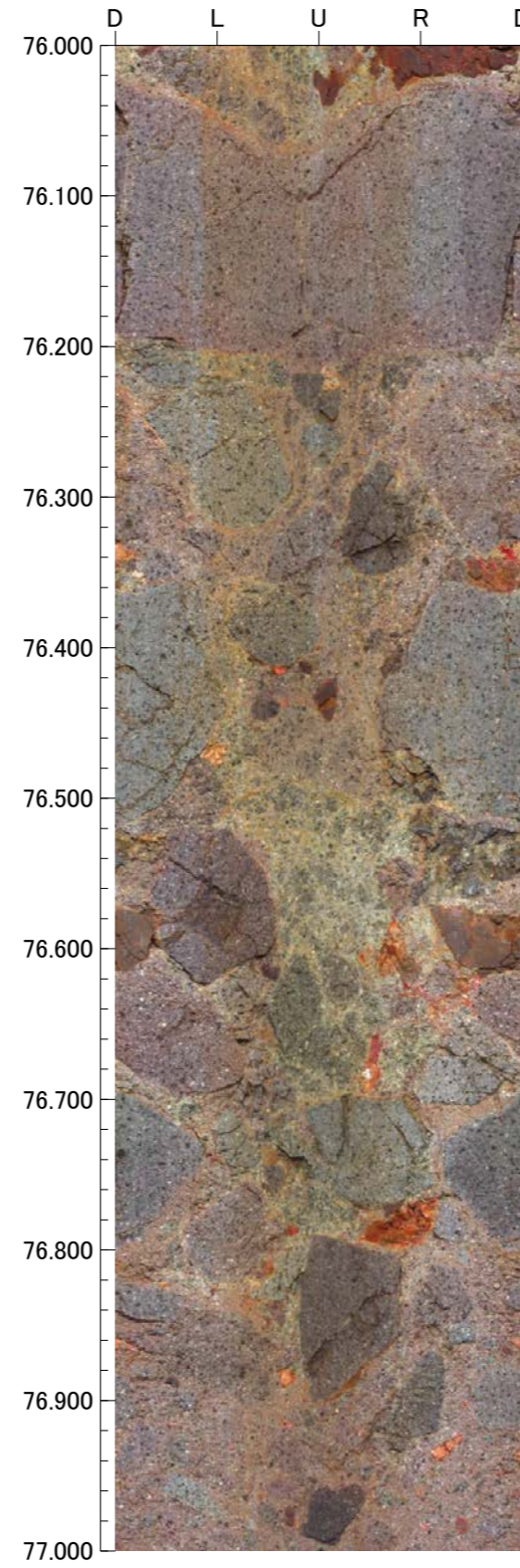
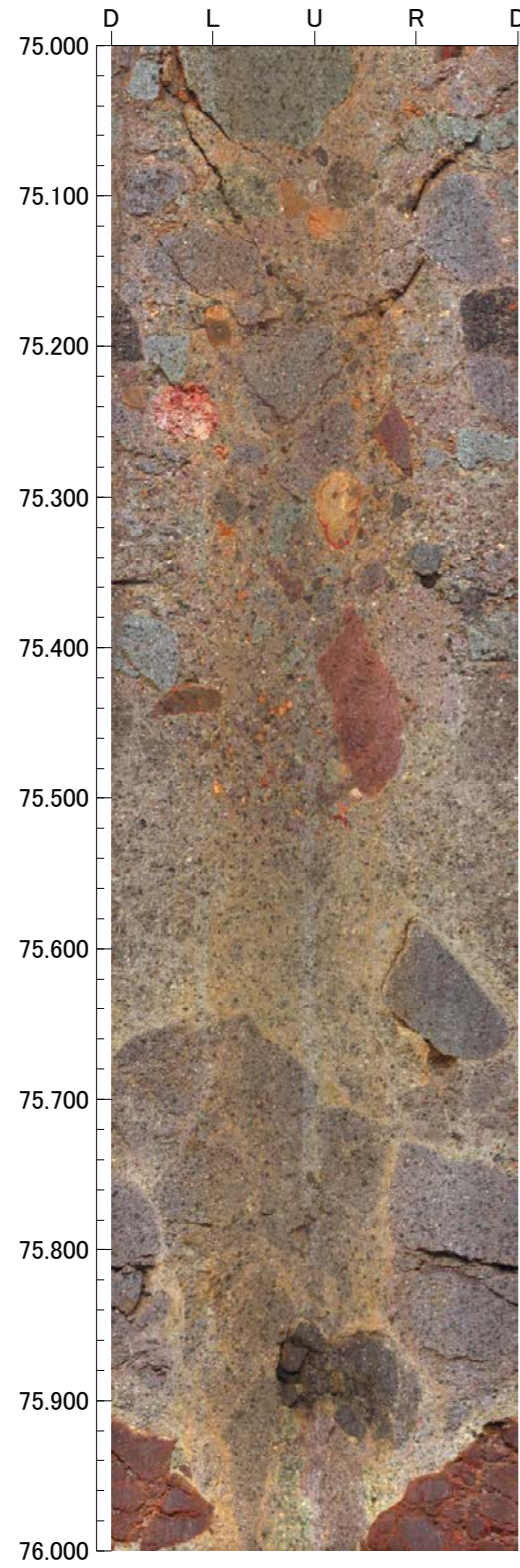

孔番：OS-2号孔

孔方位：50 孔傾斜：-45

79.000m - 83.000m

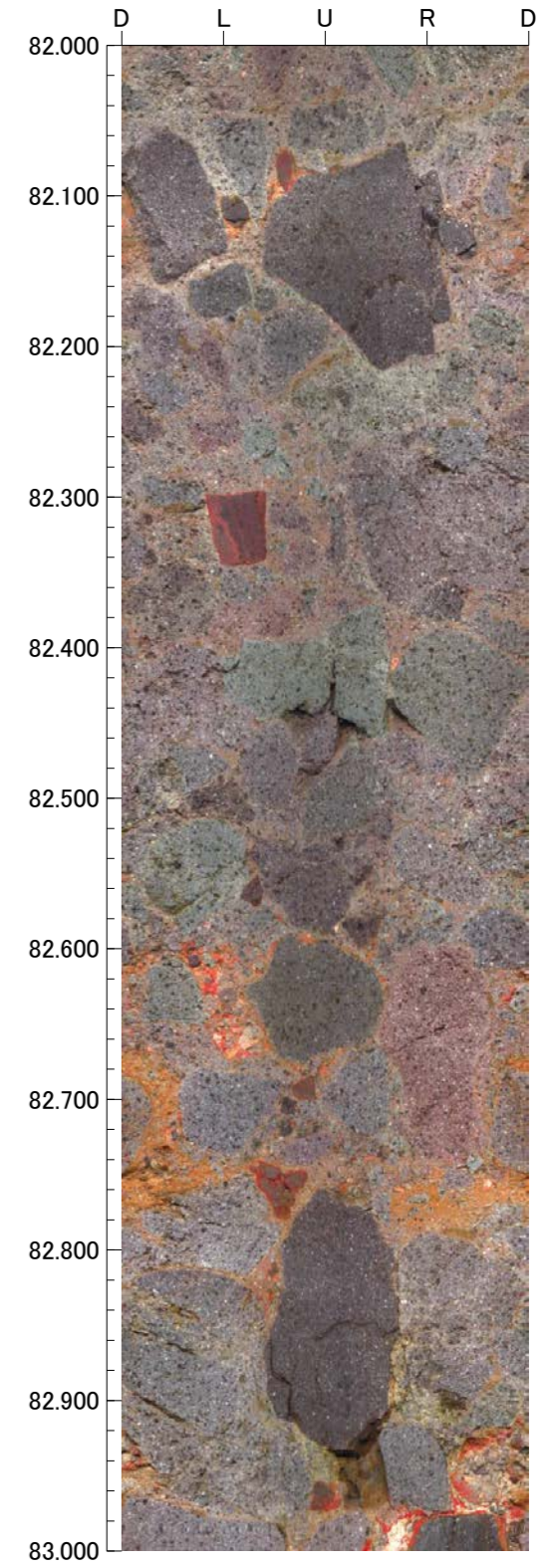
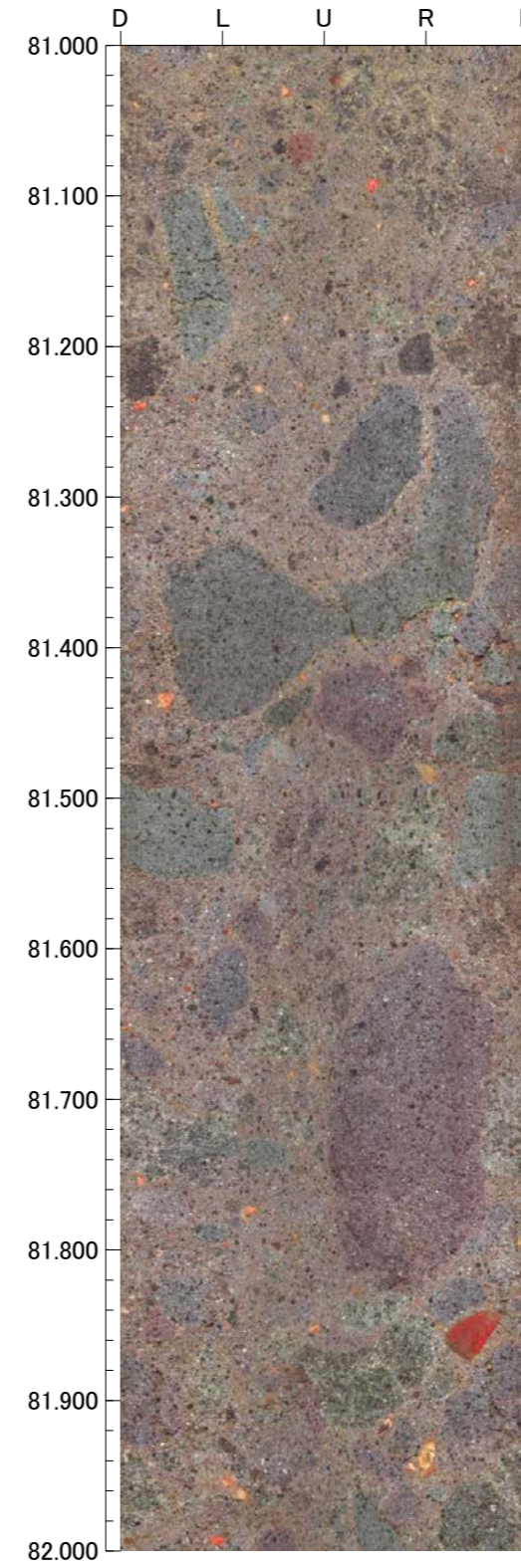
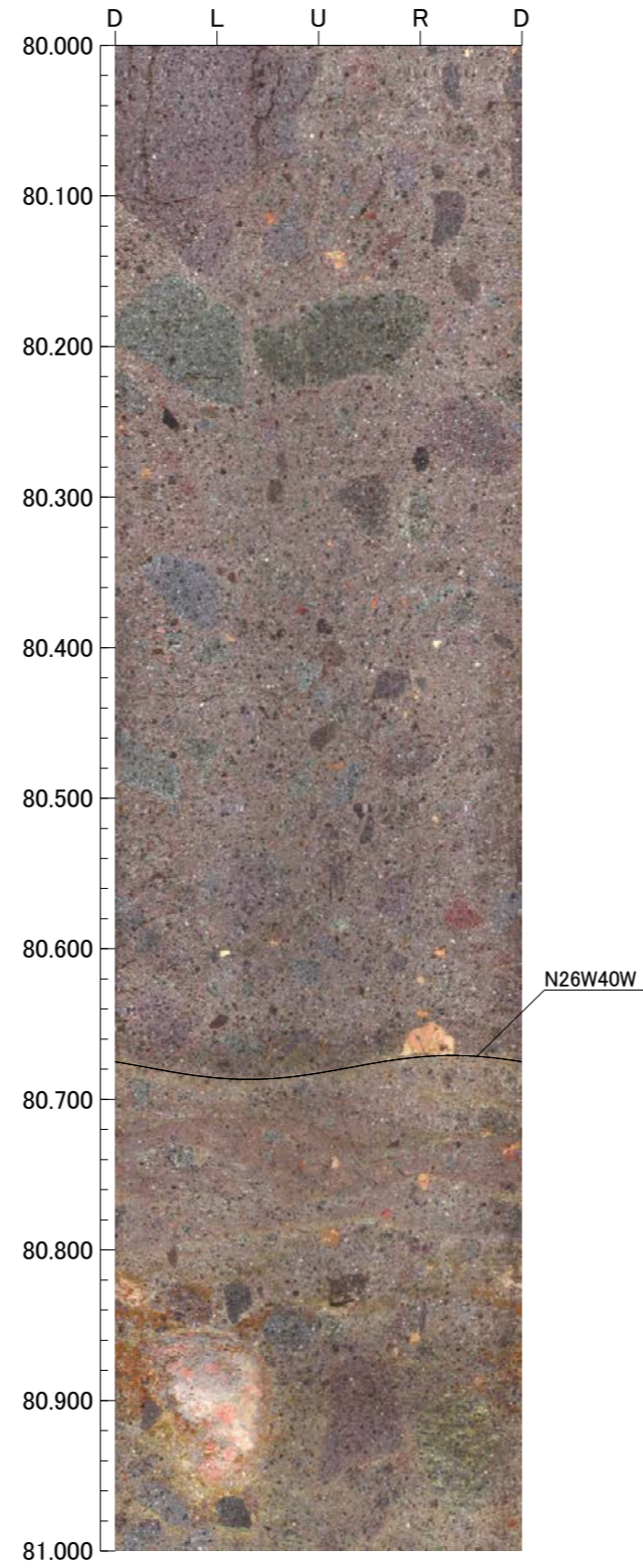
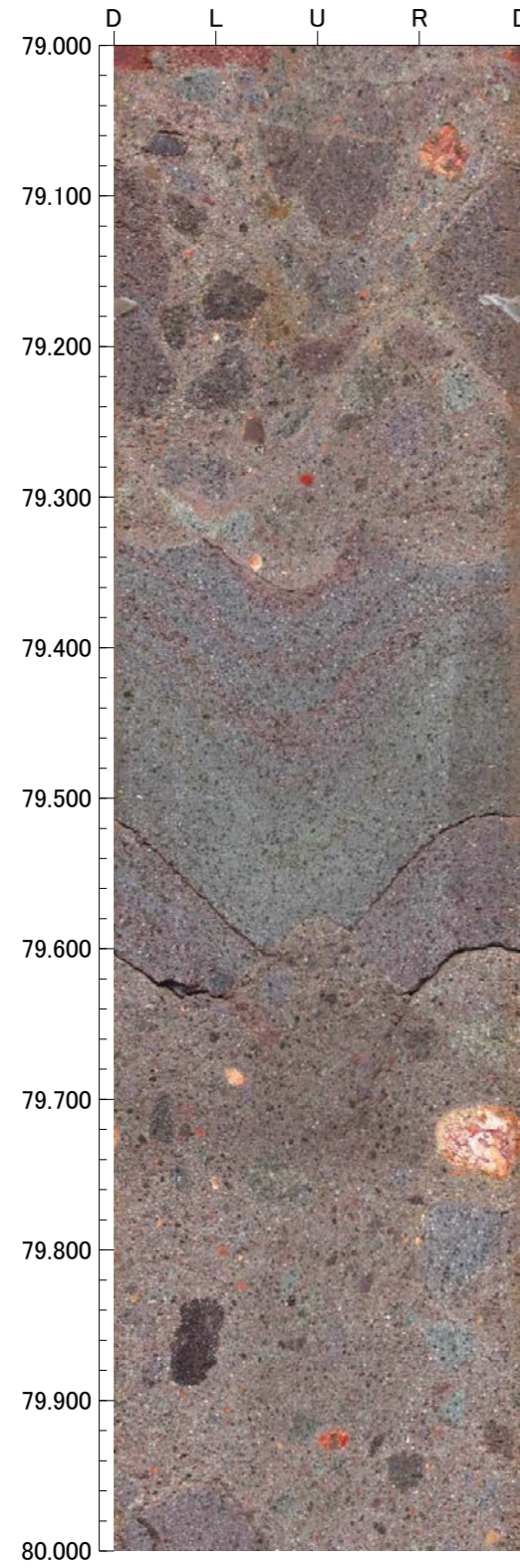

孔番：OS-2号孔

孔方位：50 孔傾斜：-45

83.000m - 87.000m

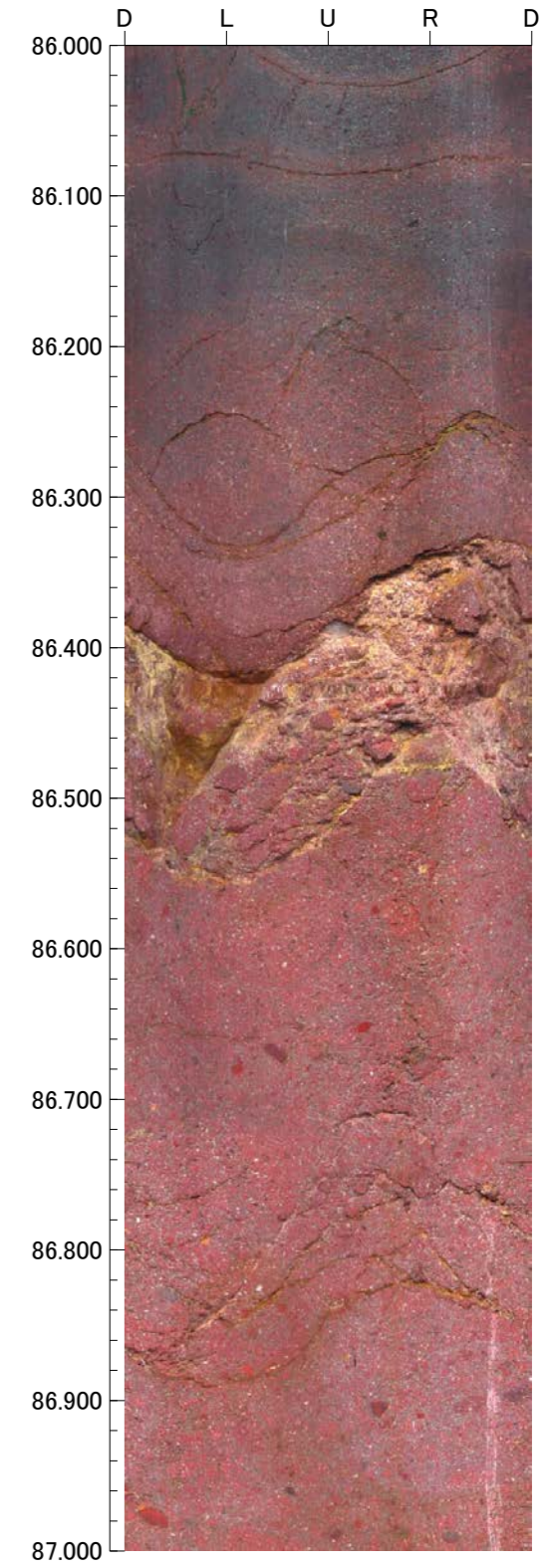
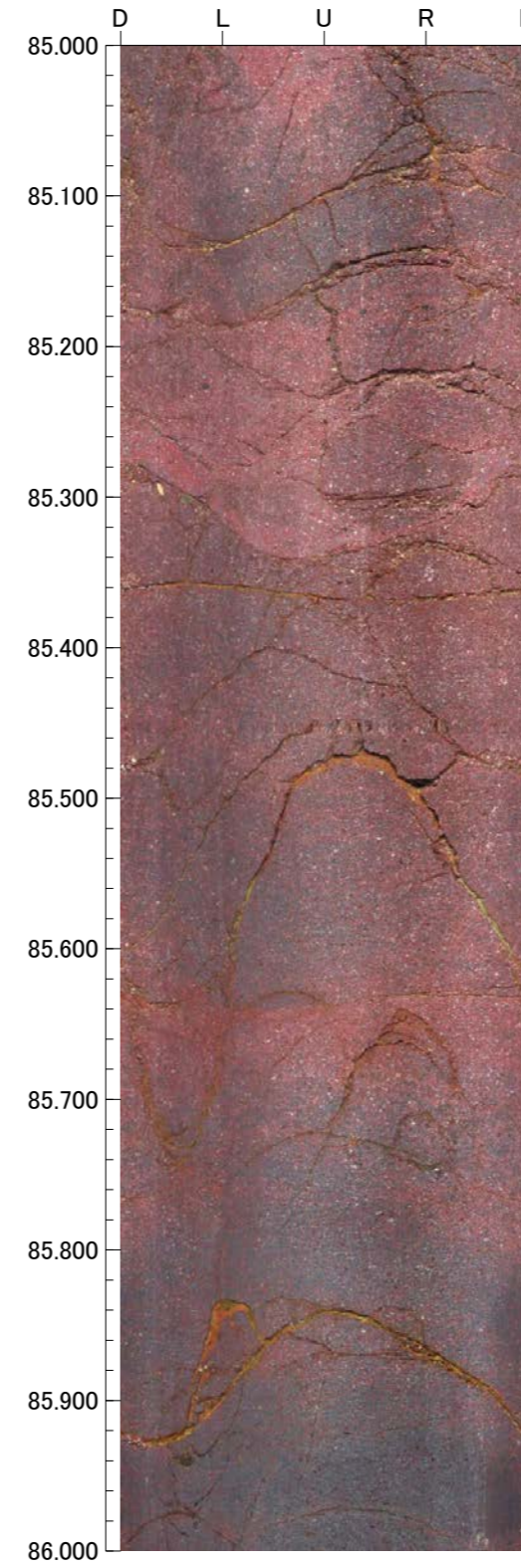
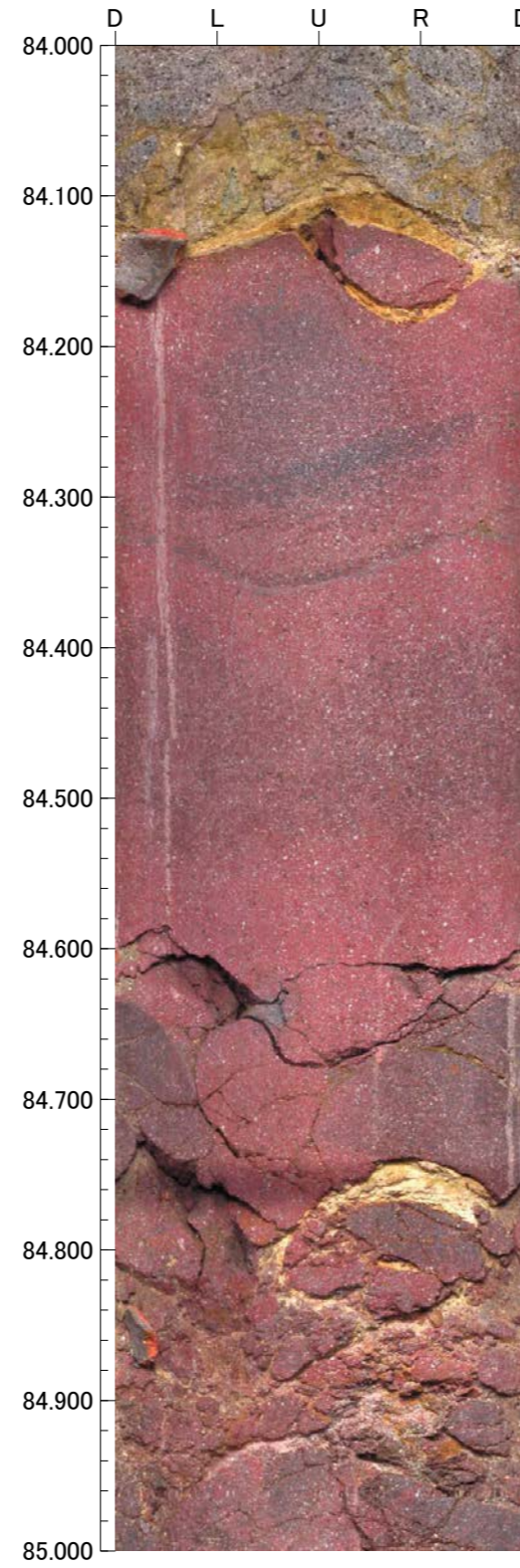
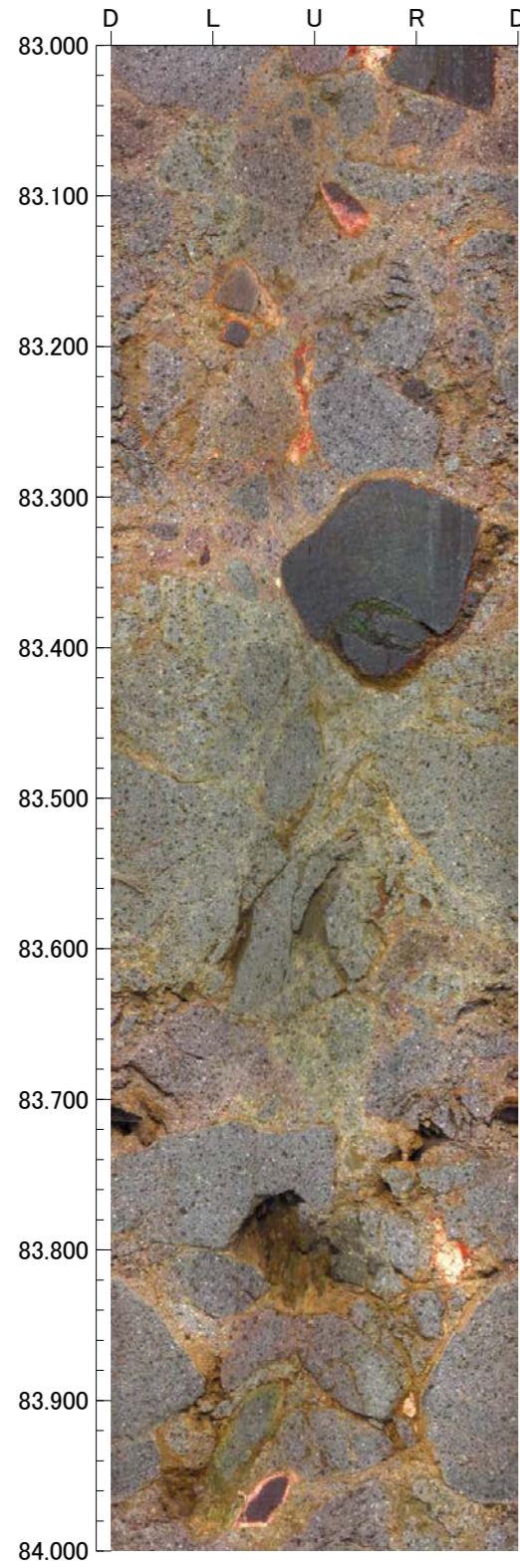

孔番：OS-2号孔

孔方位：50 孔傾斜：-45

87.000m - 91.000m

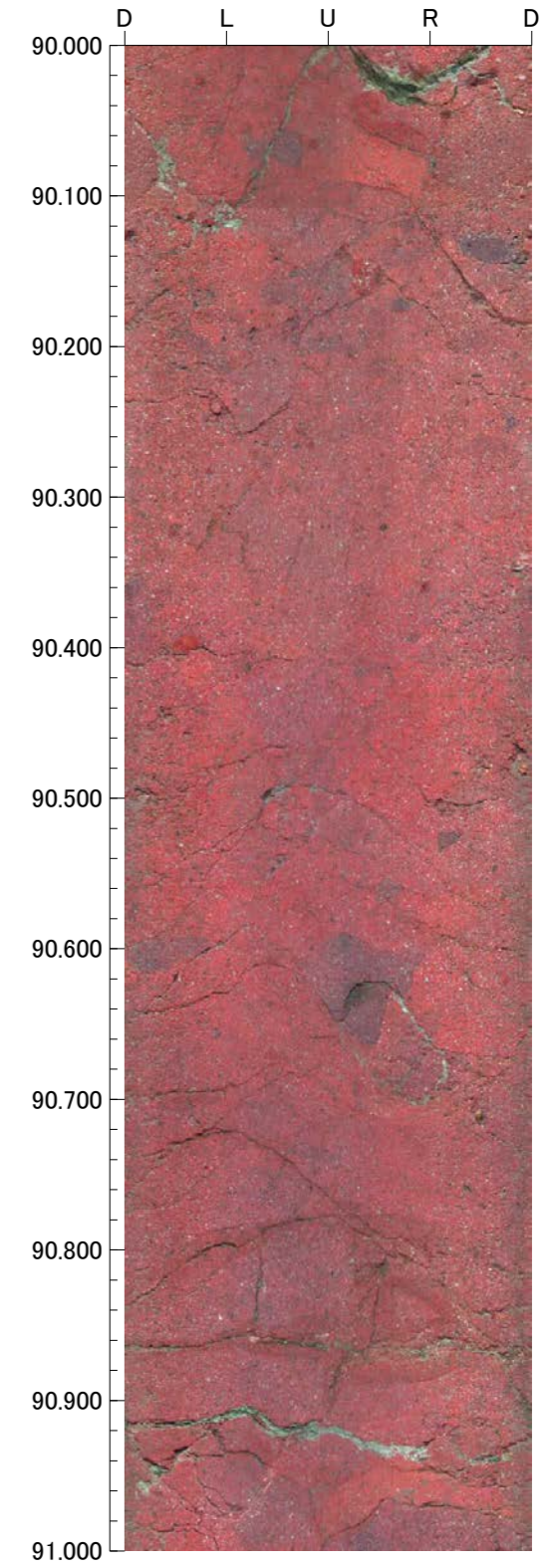
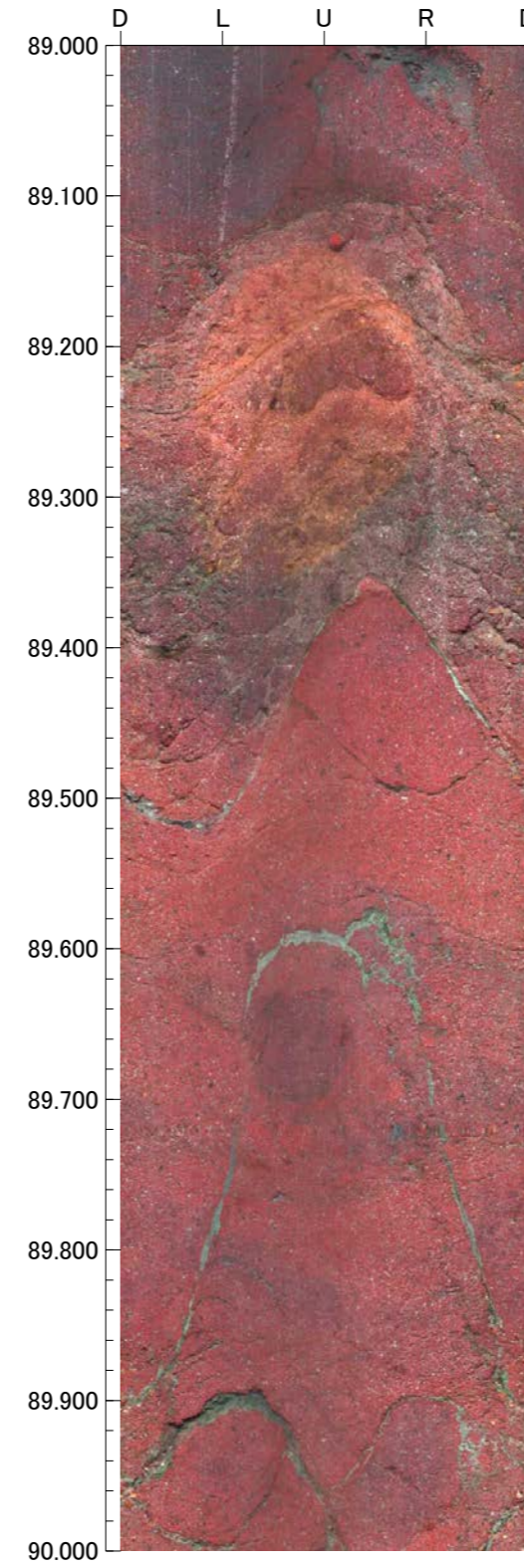
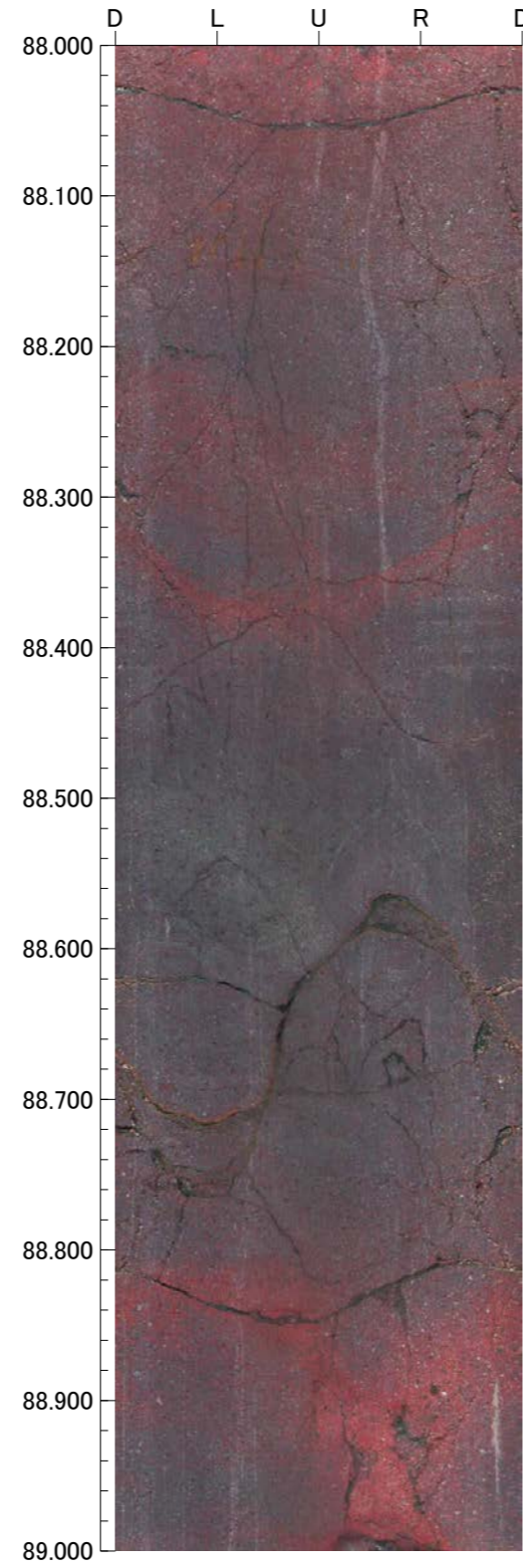
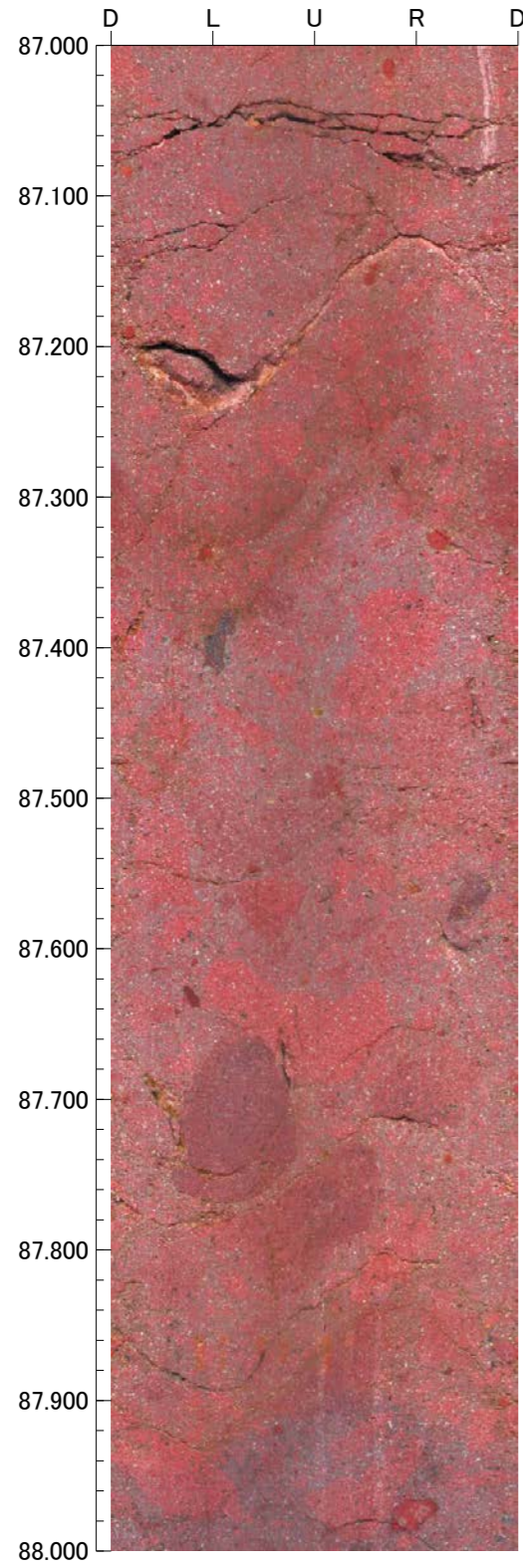

孔番：OS-2号孔

孔方位：50 孔傾斜：-45

91.000m - 95.000m

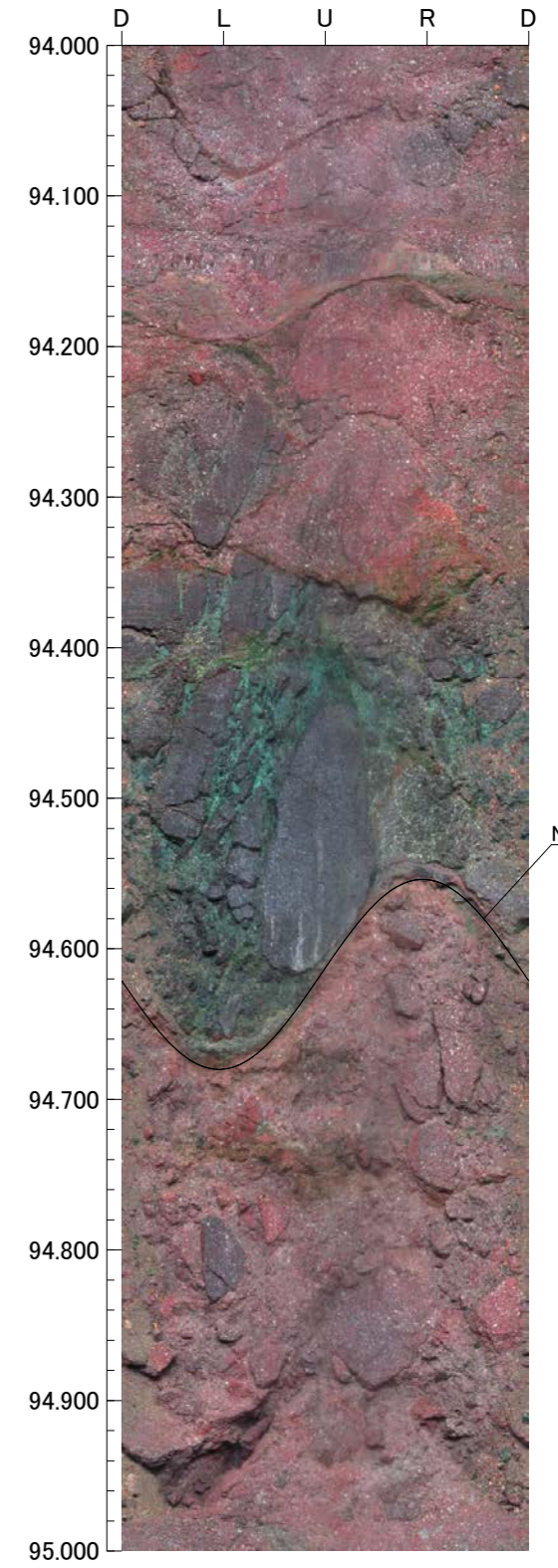
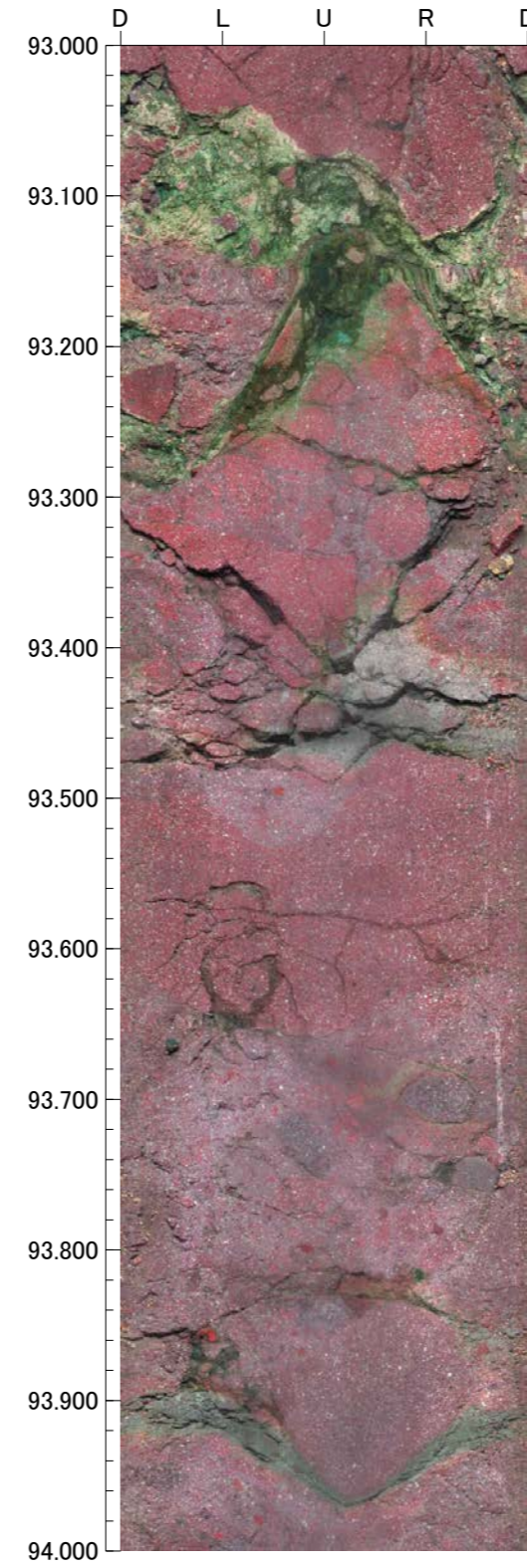
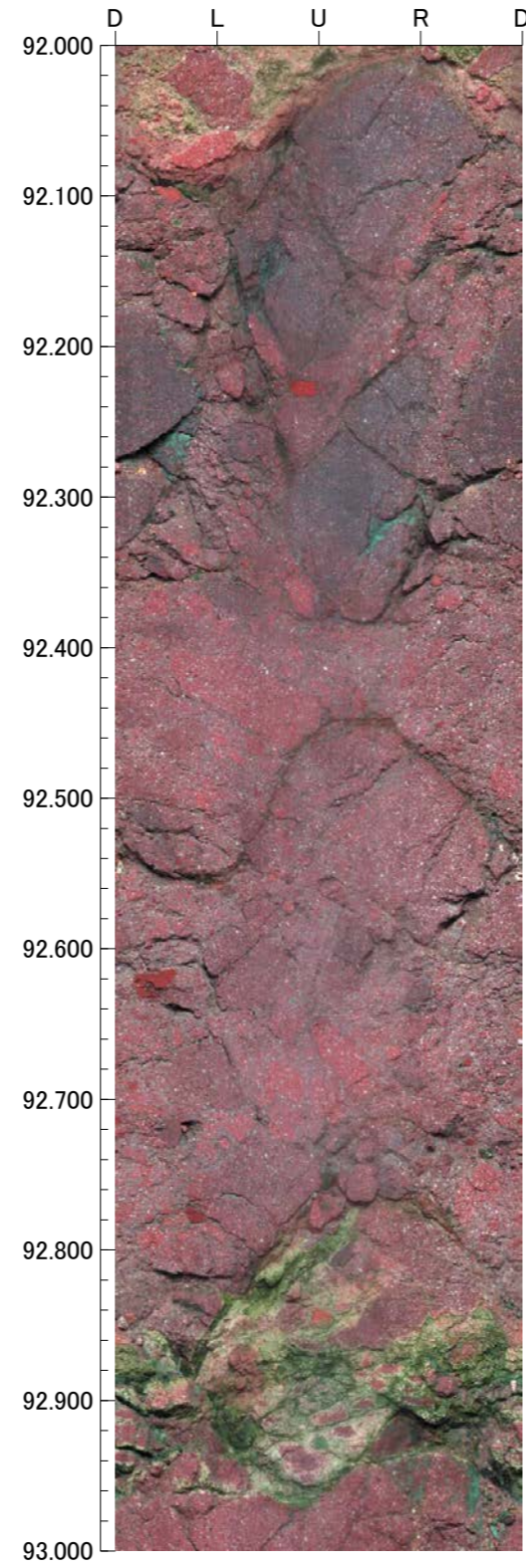
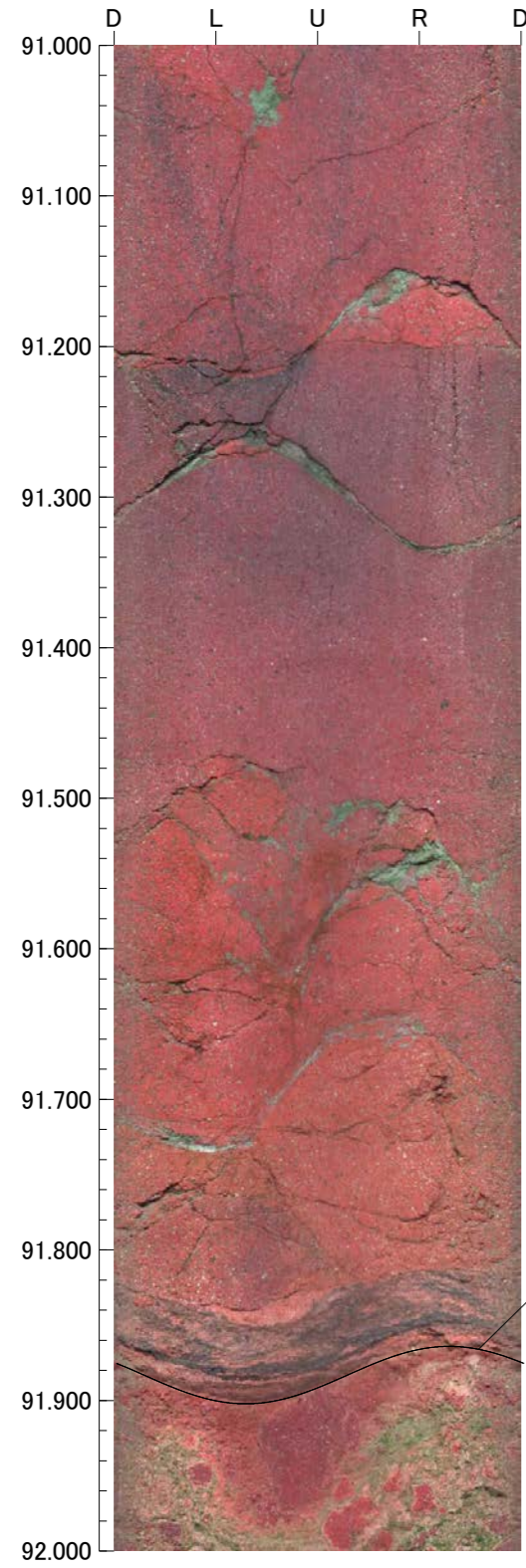

孔番：OS-2号孔

孔方位：50 孔傾斜：-45

95.000m - 99.000m

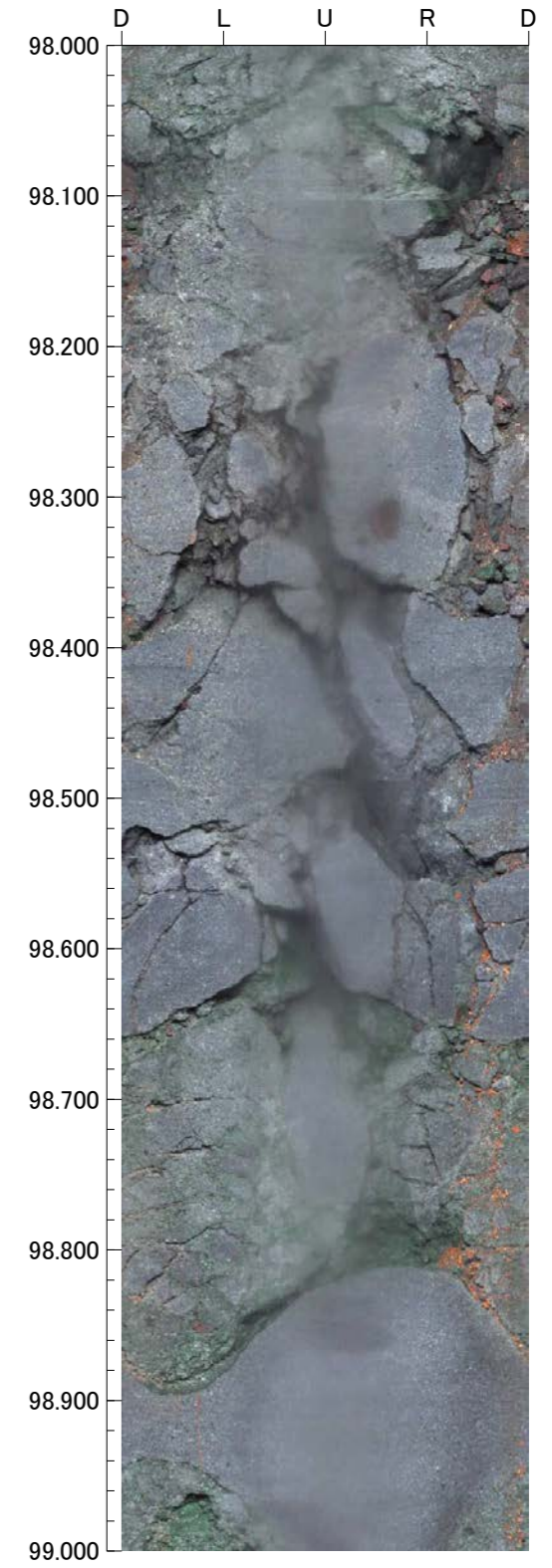
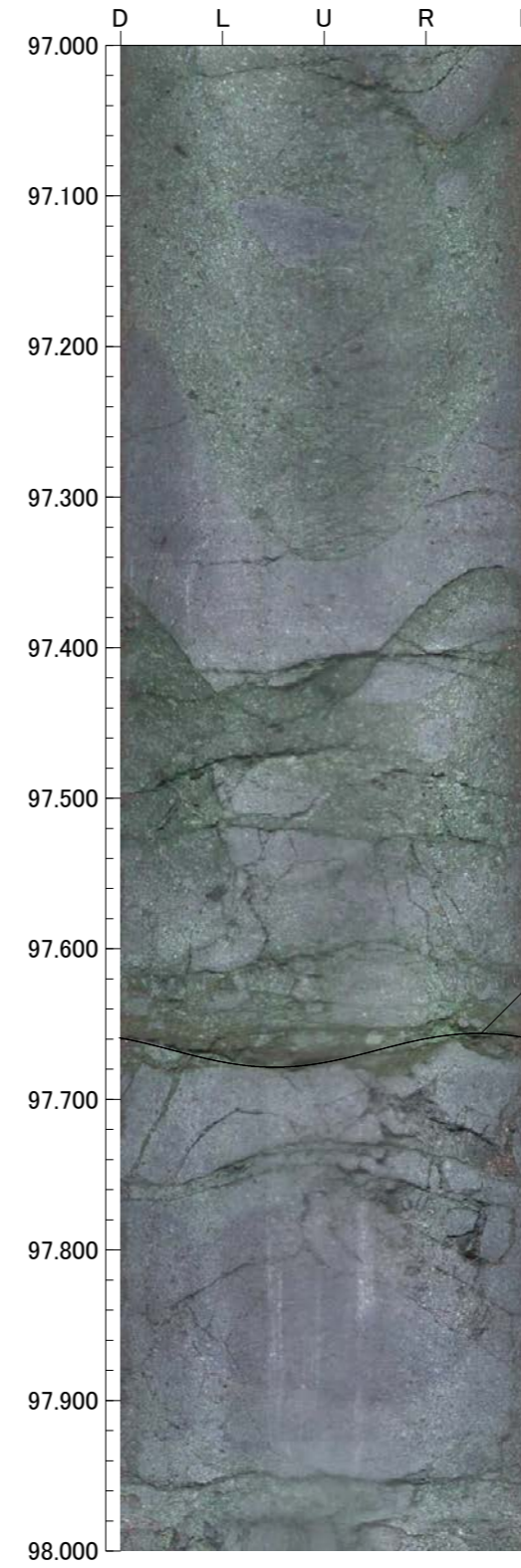
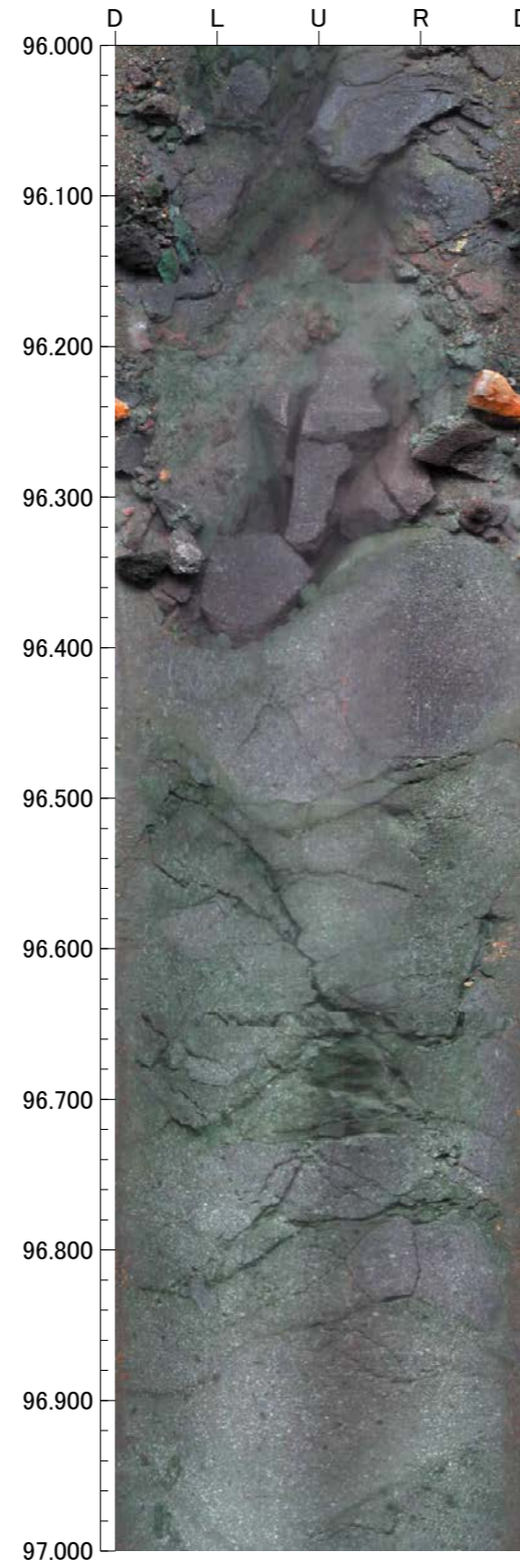
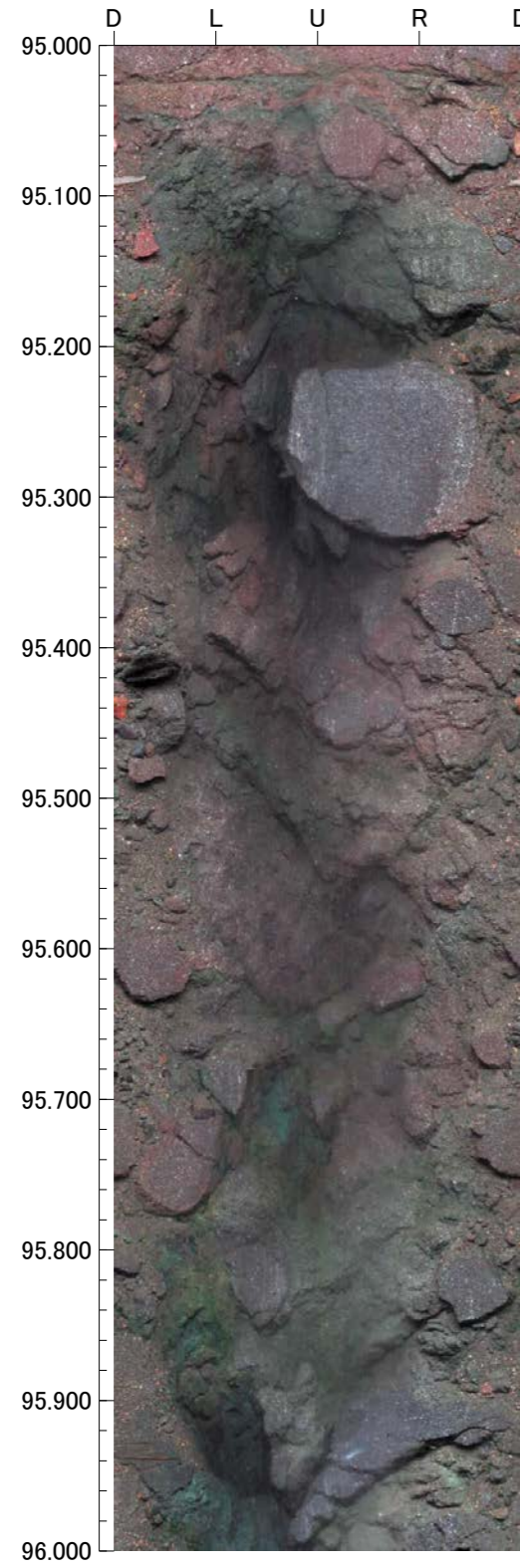

孔番：OS-2号孔

孔方位：50 孔傾斜：-45

99.000m - 100.000m

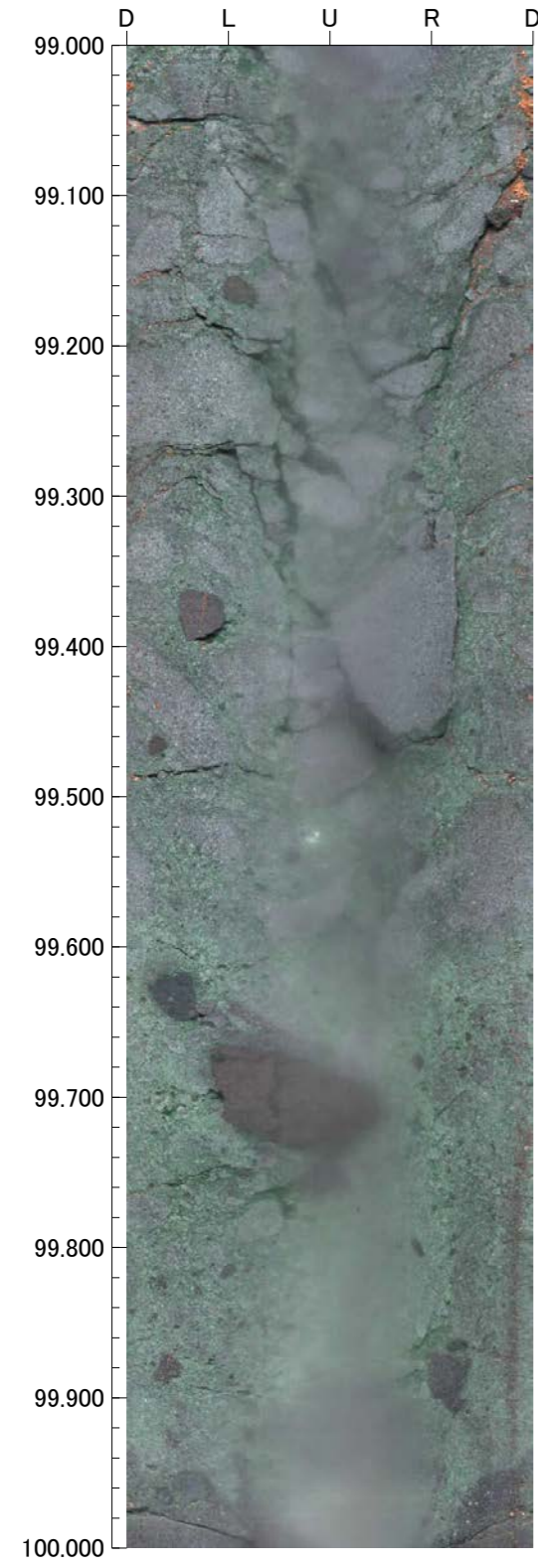

OS-3(1の1)

GL=57.18m

L=39.0m

標尺 (m)	標高 (m)	深度 (m)	柱状図	地質名	色調	コア採取率 (%)				最大コア長 (cm)	RQD (%)	岩級区分	記 事	
						20	40	60	80					
0					黒褐・ にぶい 黄褐 黄褐 明褐								0.00~0.10 黒褐色の腐植土からなる。 0.10~0.65 にぶい黄褐色の砂質シルトからなる。 0.65~1.95 明黄褐~黄褐色のシルトからなる。	
	55.38	2.55								13	—		1.95~2.55 明褐色の礫混じりシルトからなる。	
	54.63	3.60		安山岩 (角礫質)	にぶい 橙					47	93	Db		
5										41	87			
				凝灰角 礫岩	黄褐 ~ 灰褐					13	56	Cb		
											24		65	
											34		44	
											12		39	
10											15		80	
											14		55	10.24~10.29 周囲に比べやや軟質。
											15		67	
											29		47	
											27		55	
											40		73	
15					灰黄褐 ~ 褐灰					31	75			
									21	61				
									60	100				
					にぶい 黄 ~ 黄褐					26	74			
20									57	91				
	41.87	21.65							100	100				
									81	100				
									37	99				
25				安山岩 (角礫質)	暗灰黄 ~ 黄褐					90	100			
									66	99				
									25	79				
									33	94				
					にぶい 赤褐 ~ 褐灰					24	81			
									26	26				
	36.14	29.75							29	52				
30				凝灰角 礫岩	にぶい 黄褐					17	58			
	35.33	30.90		安山岩 (角礫質)	灰オリ ー ブ 暗赤灰					30	61			
	34.27	32.40			灰褐 ~ オリ ー ブ 褐					32	95	32.42~34.27 黄色礫を含む。		
									67	89				
35				凝灰角 礫岩	灰オリ ー ブ ~ オリ ー ブ 黄					58	93			
											36	98		
											52	99	35.64~35.68 見掛けの傾斜角35~45°の厚さ3.0~3.4cmの破砕部。厚さ3.0~3.4cmの固結した破砕部からなる。	
											78	98	36.91~37.84 周囲に比べやや軟質。	
	29.60	39.00			黄褐 ~ にぶい 黄褐					72	100	38.52~39.00 周囲に比べやや軟質。		
40														

OS-3(0.00~30.00m)

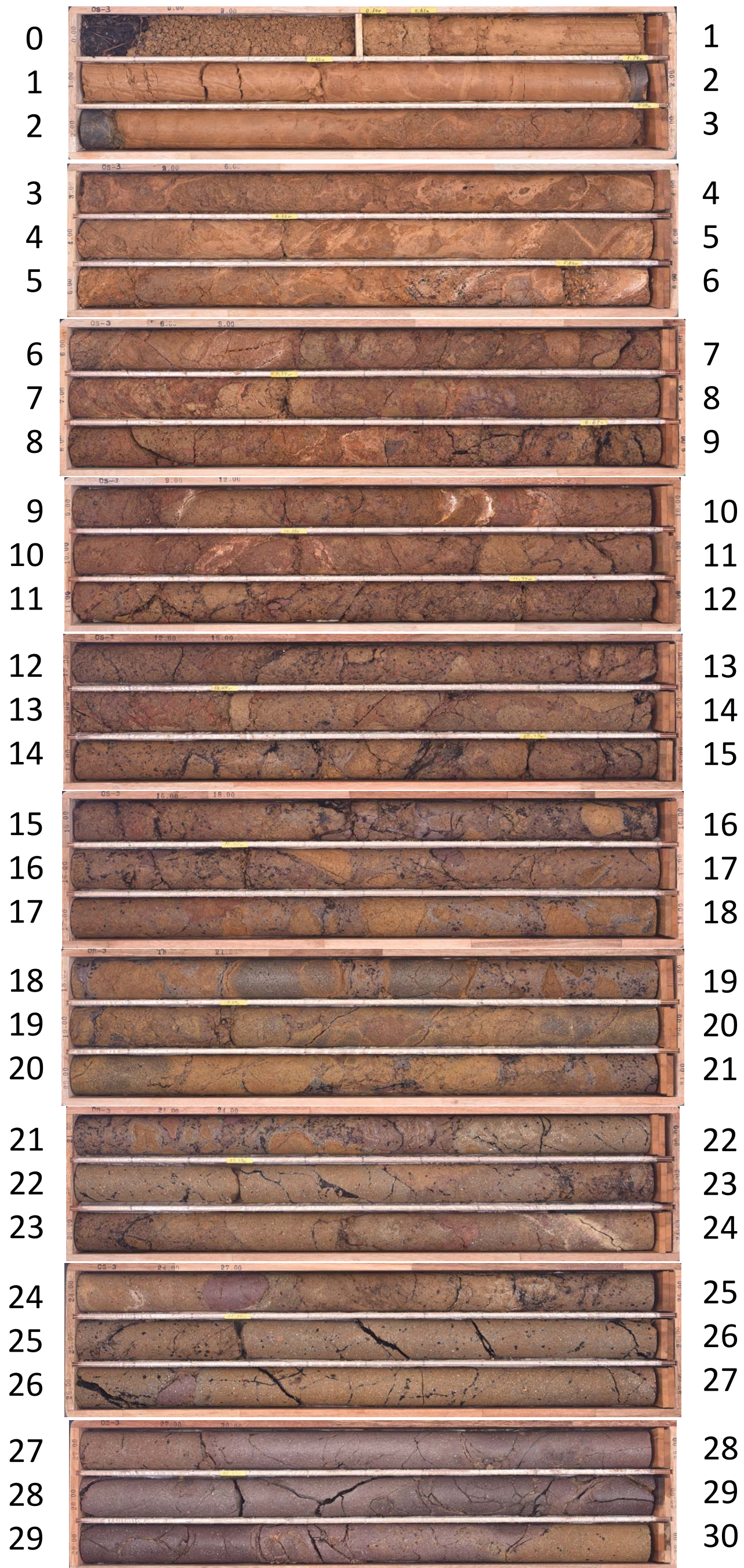

OS-3(30.00~39.00m)

30		31
31		32
32		33
33		34
34		35
35		36
36		37
37		38
38		38.5
38.5		39

16.000m - 20.000m

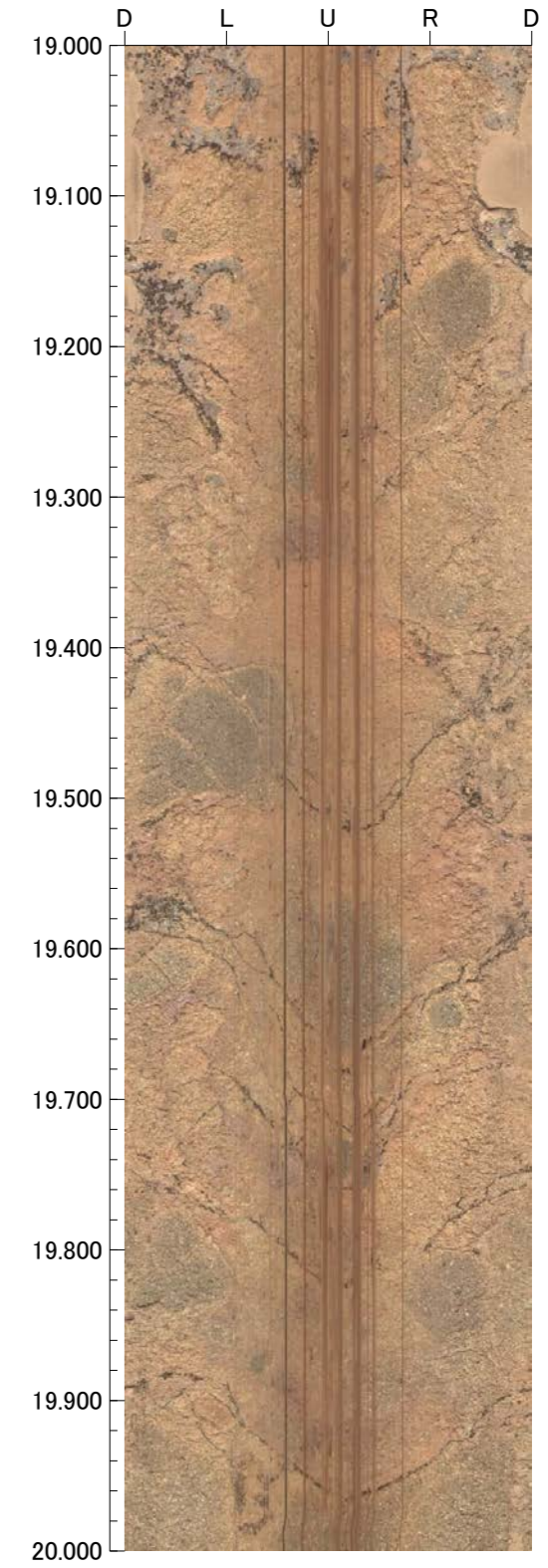
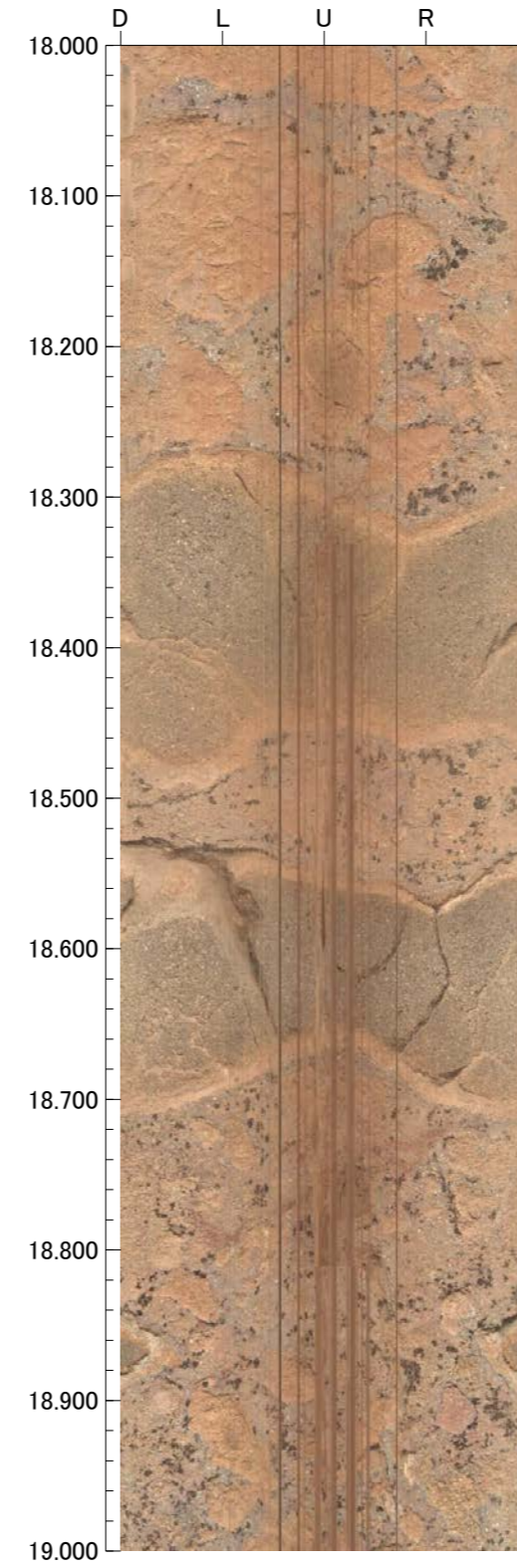
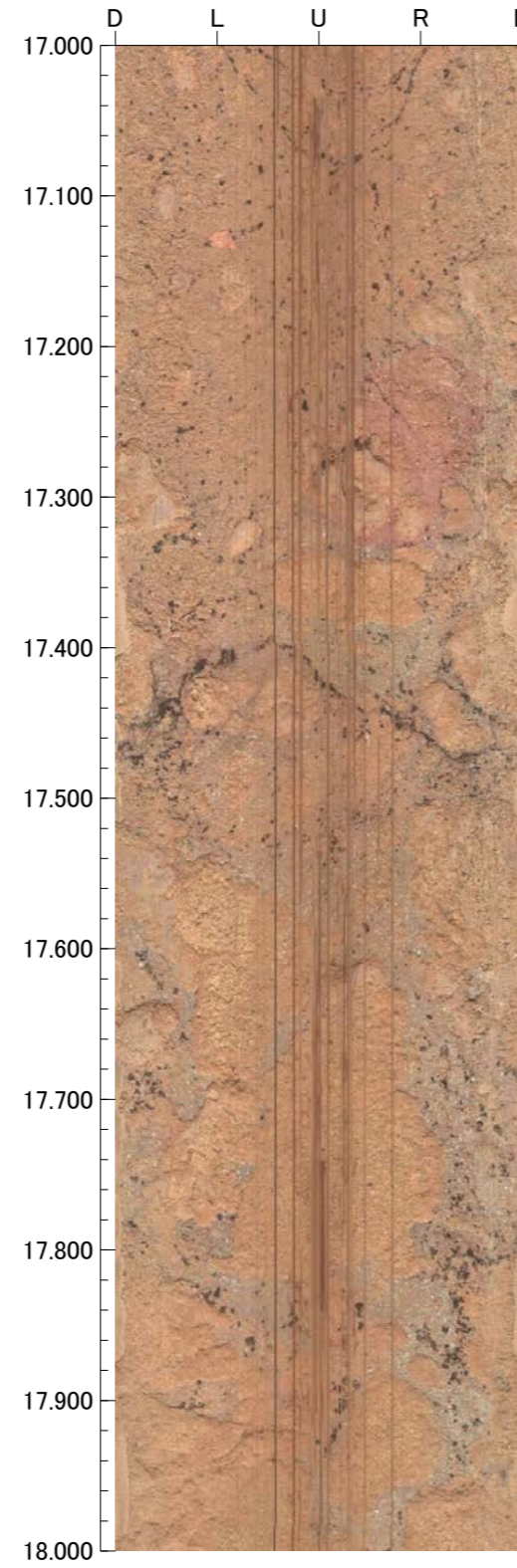
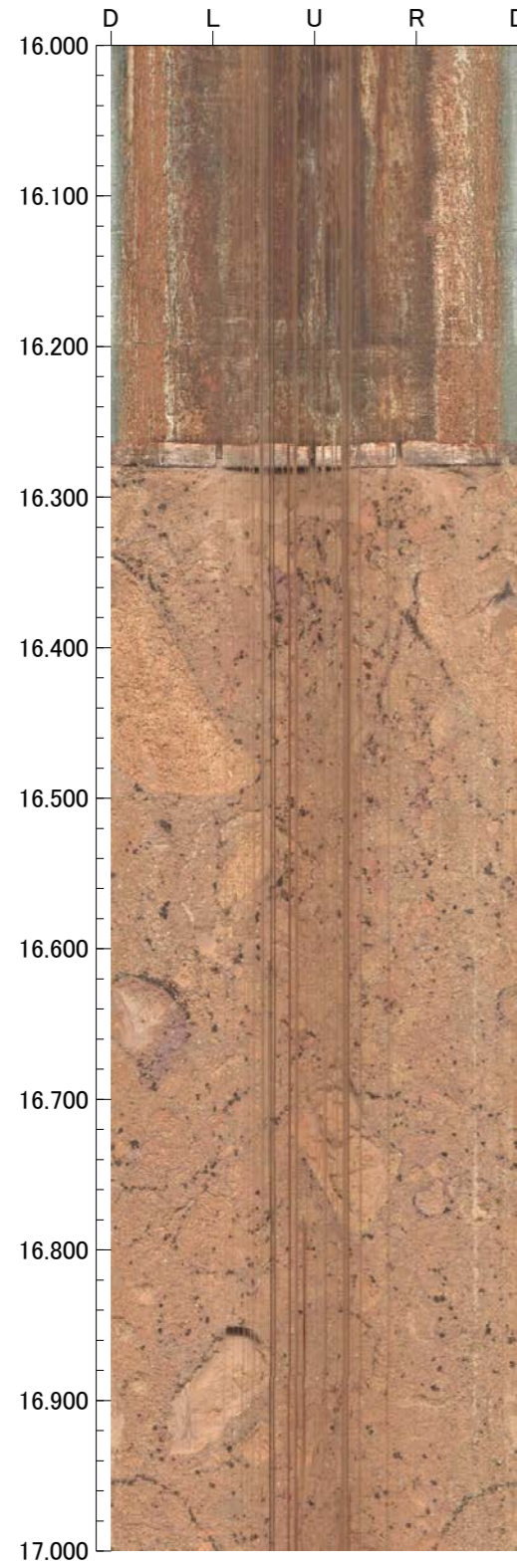

20.000m - 24.000m

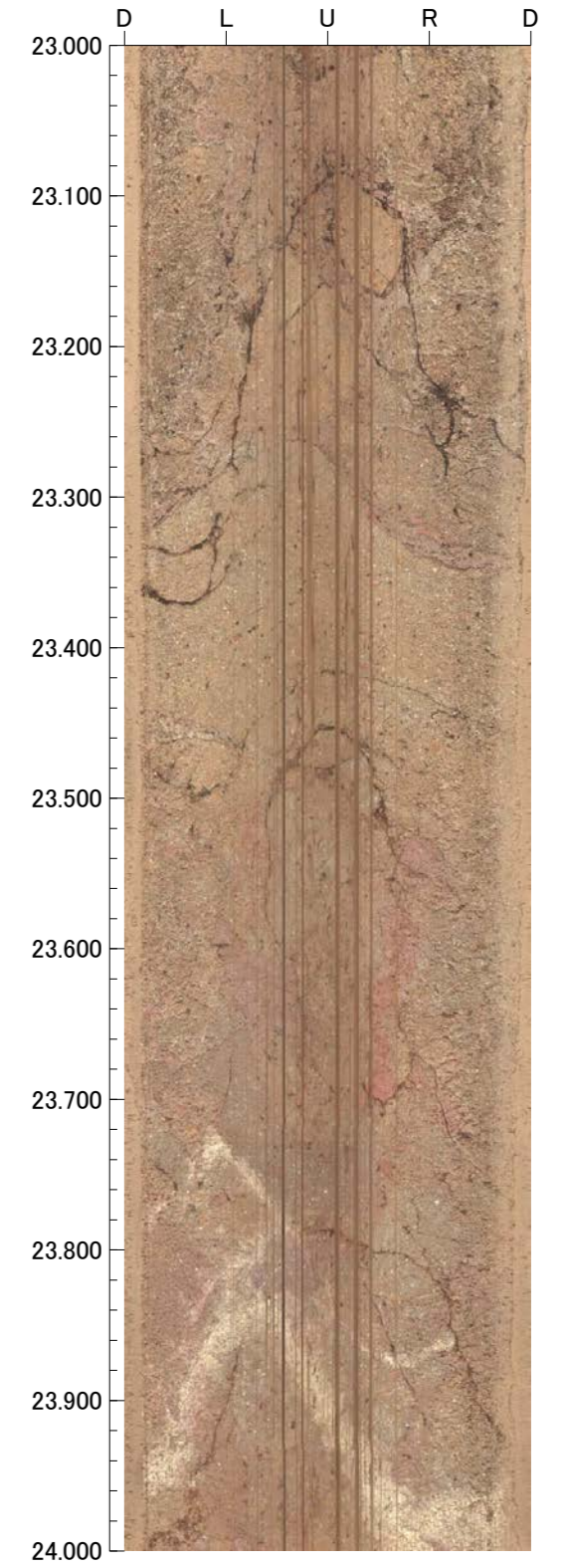
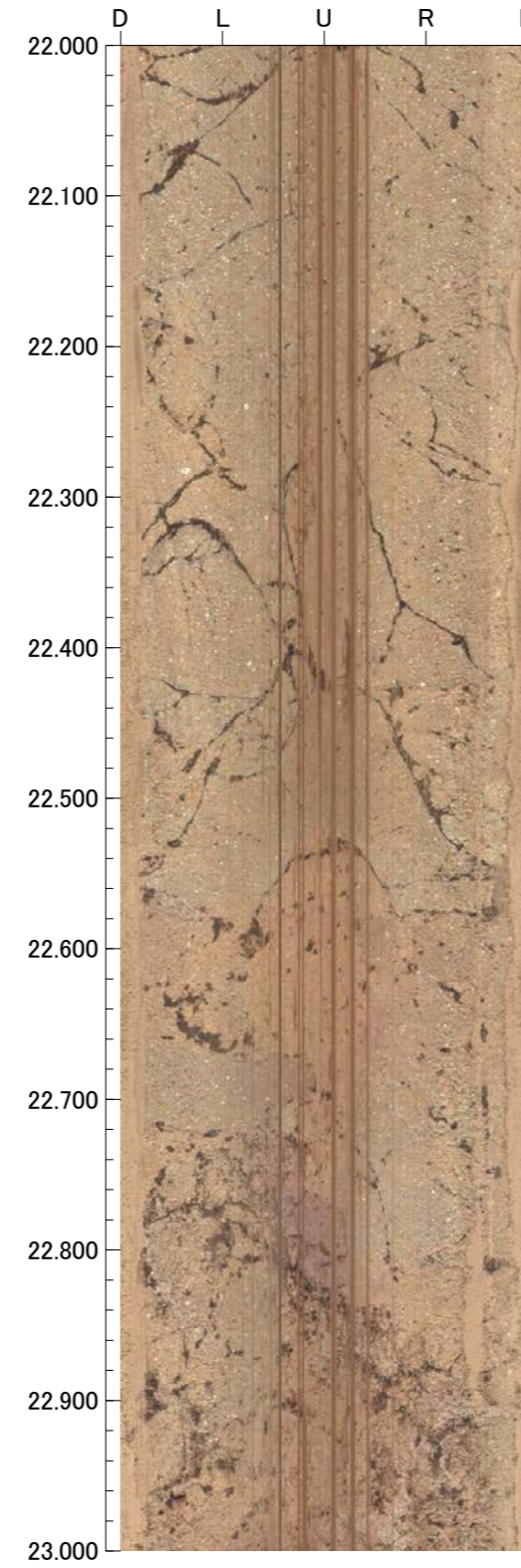
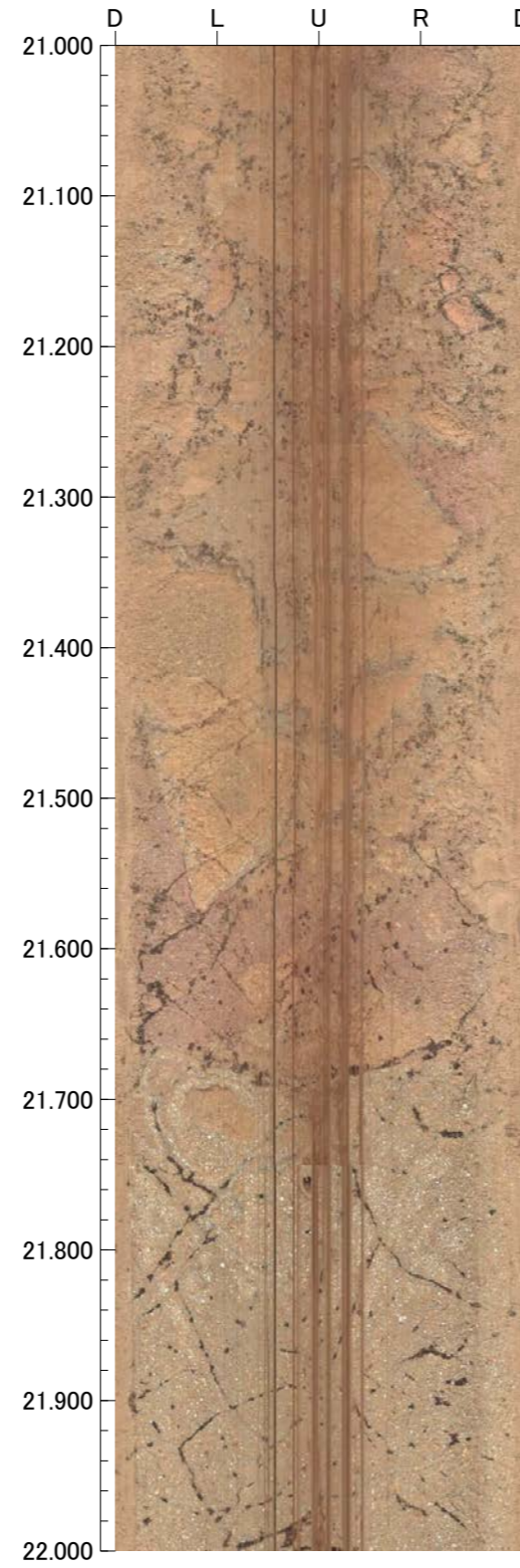
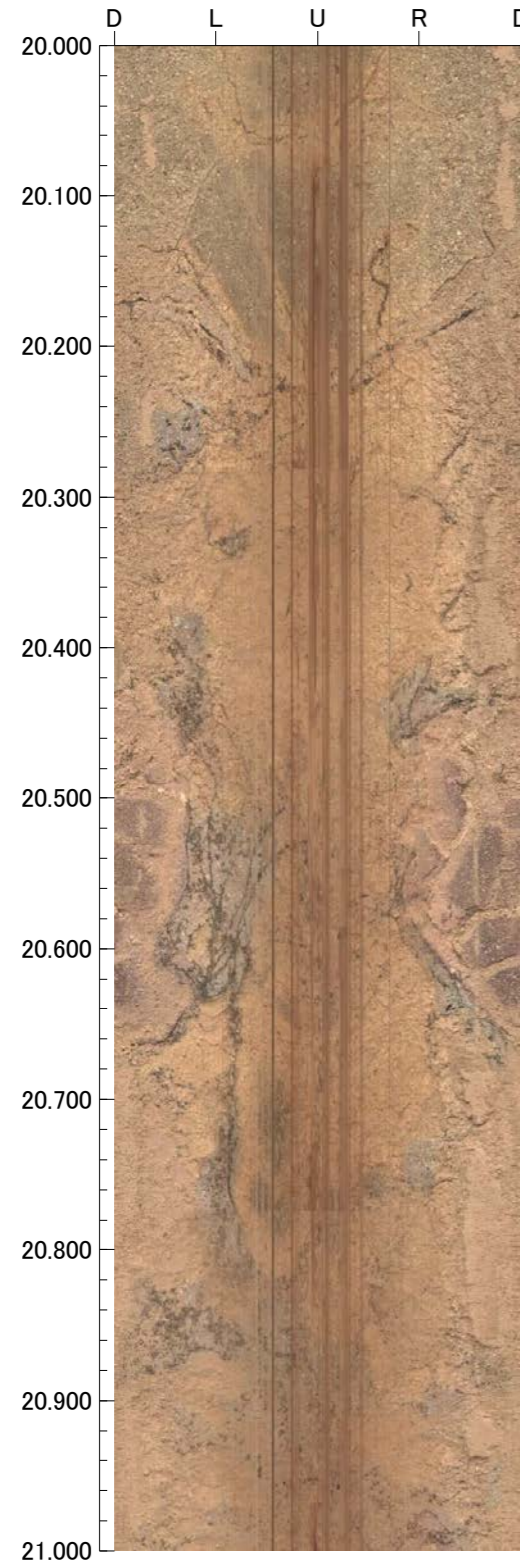

24.000m - 28.000m

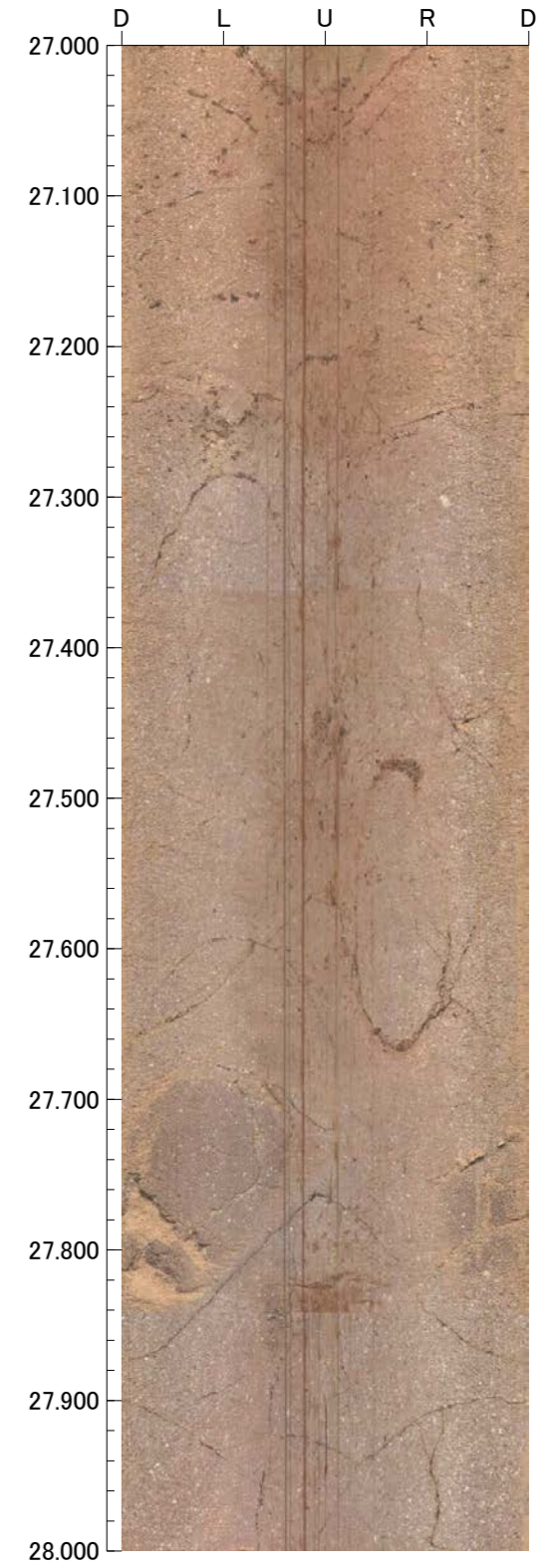
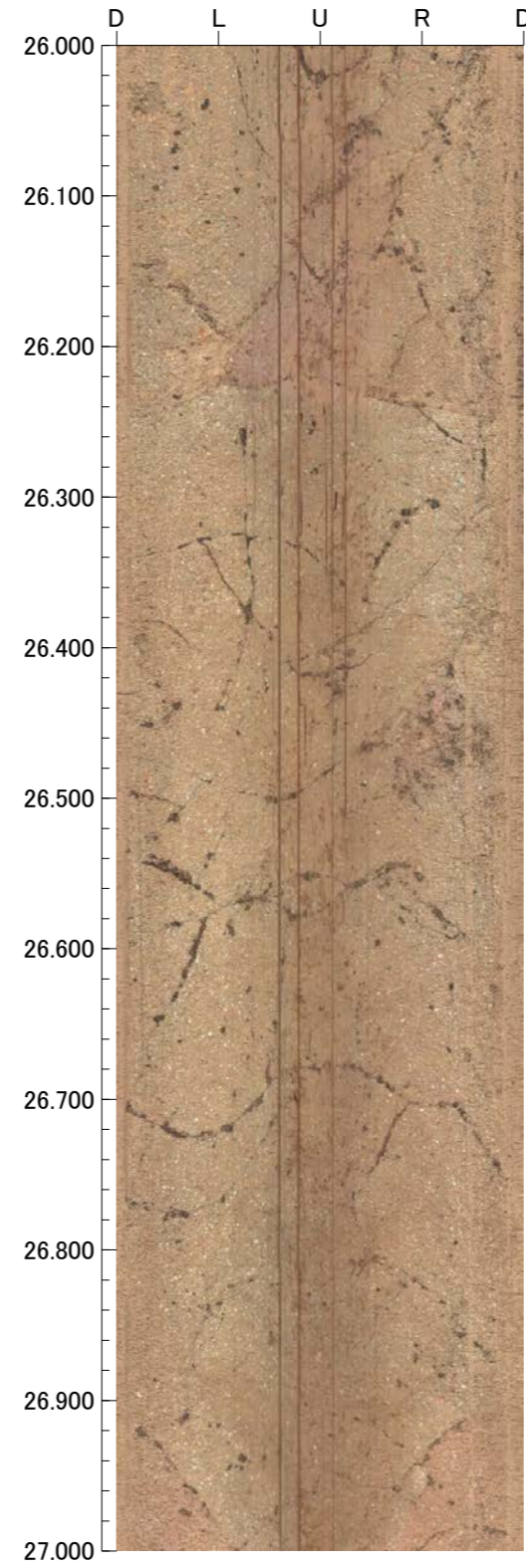
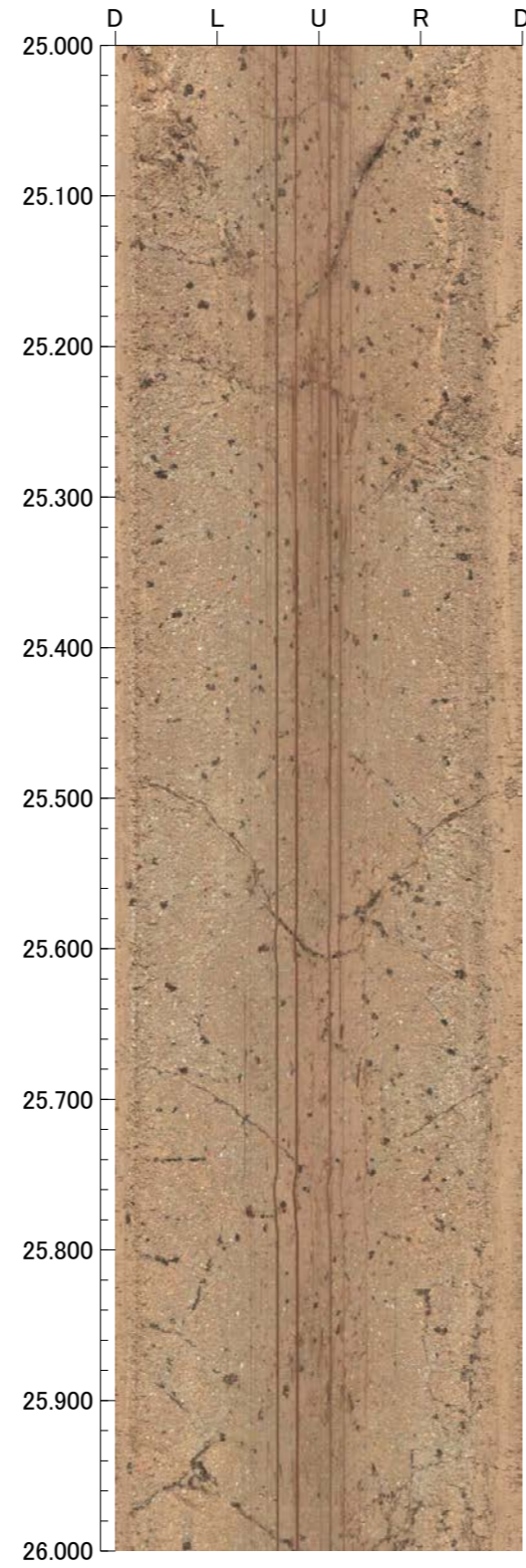
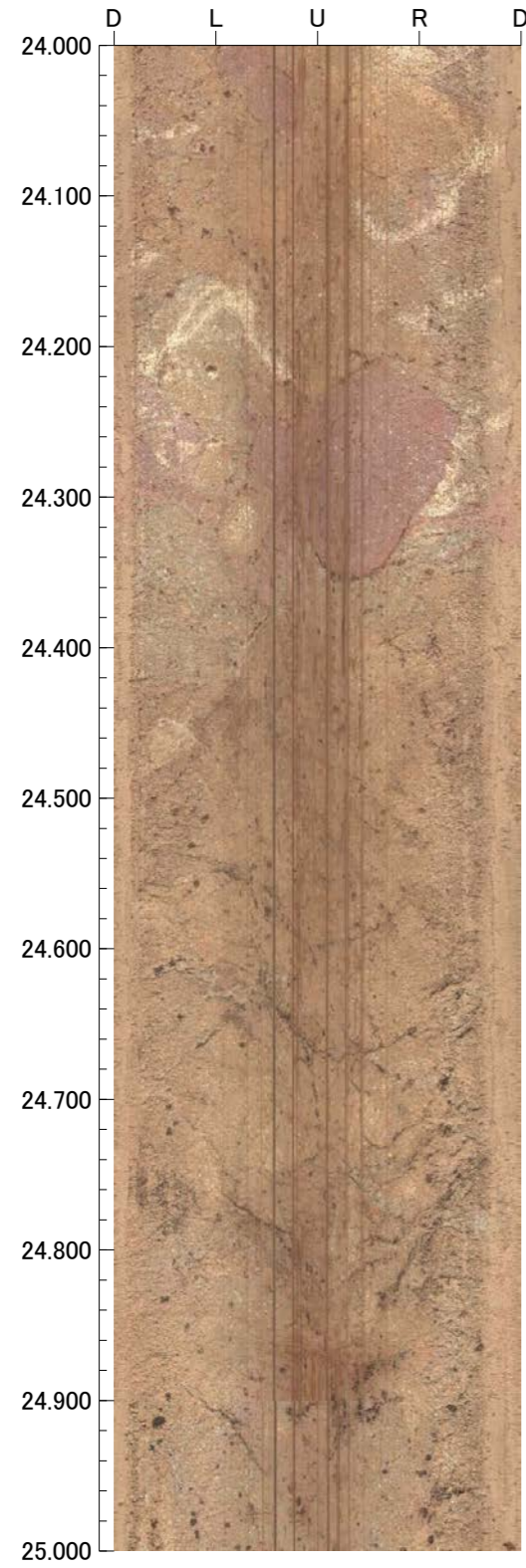

28.000m - 32.000m

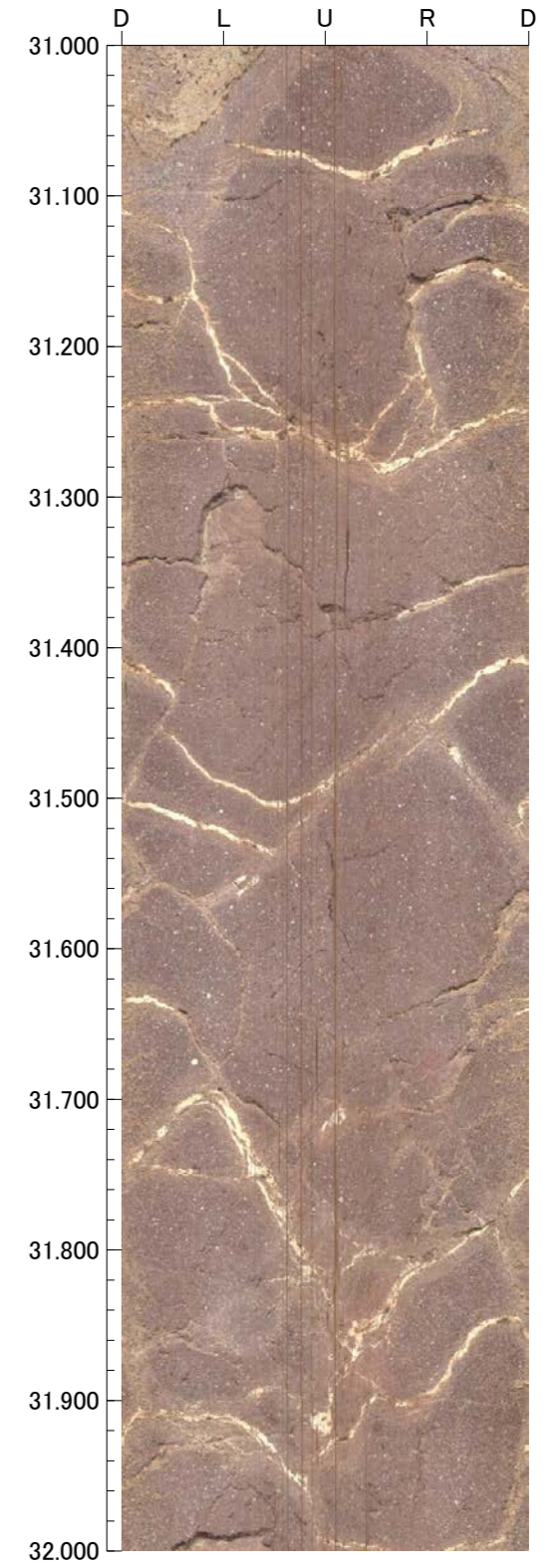
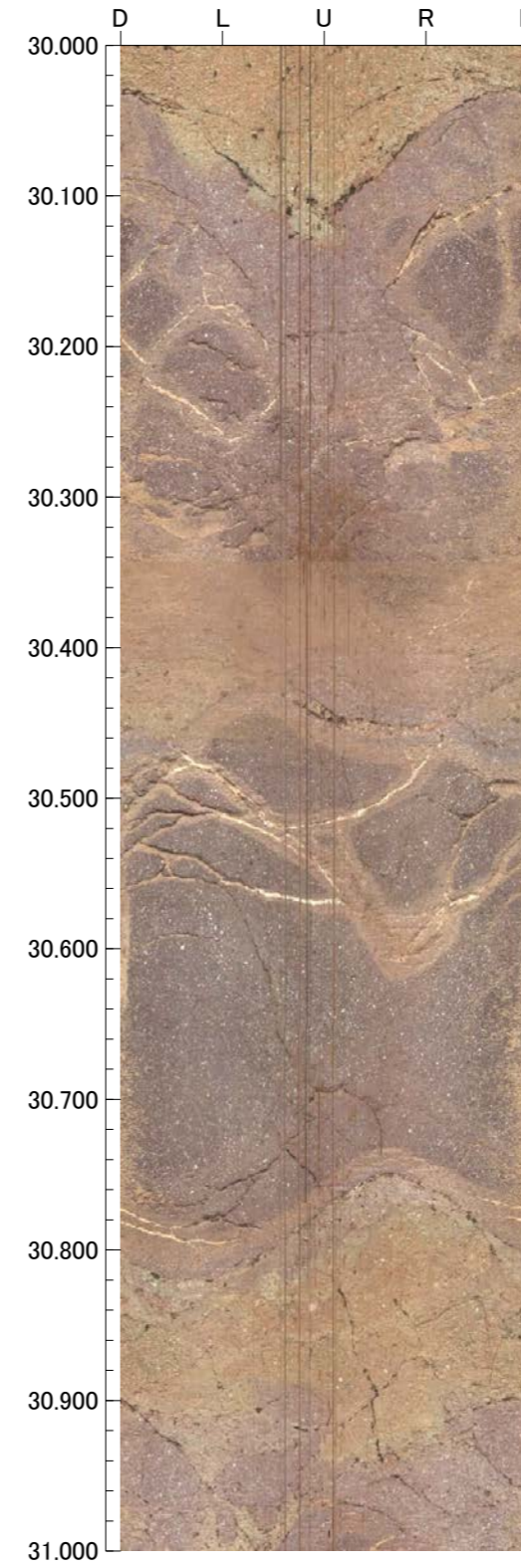
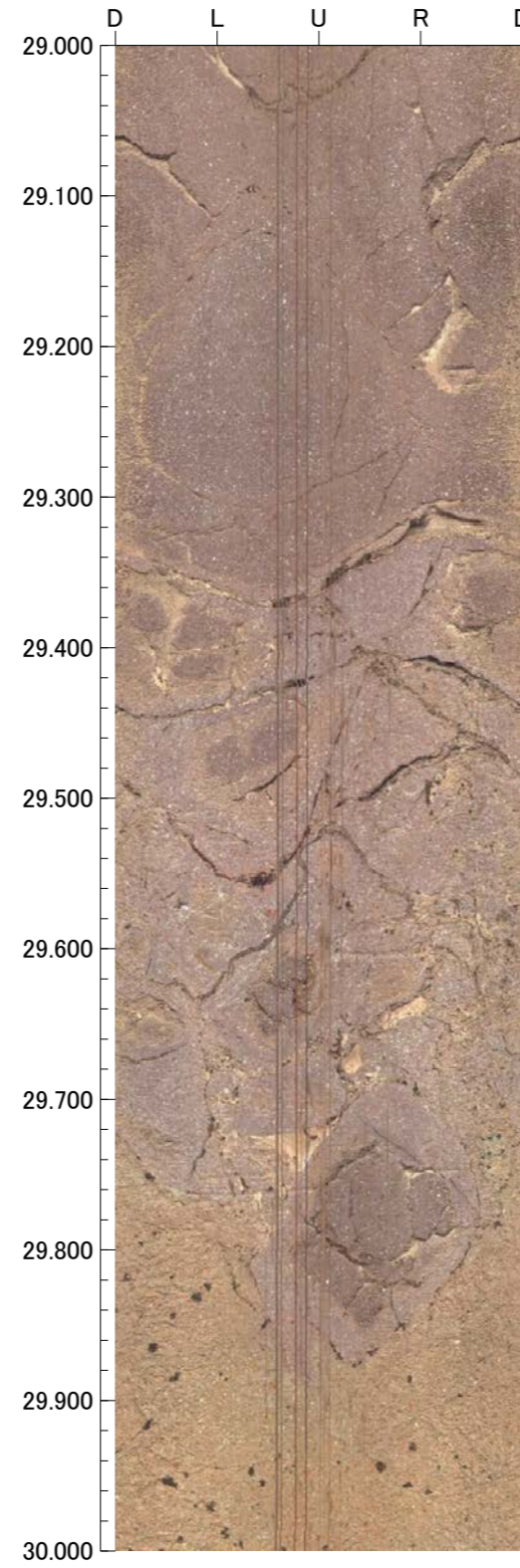
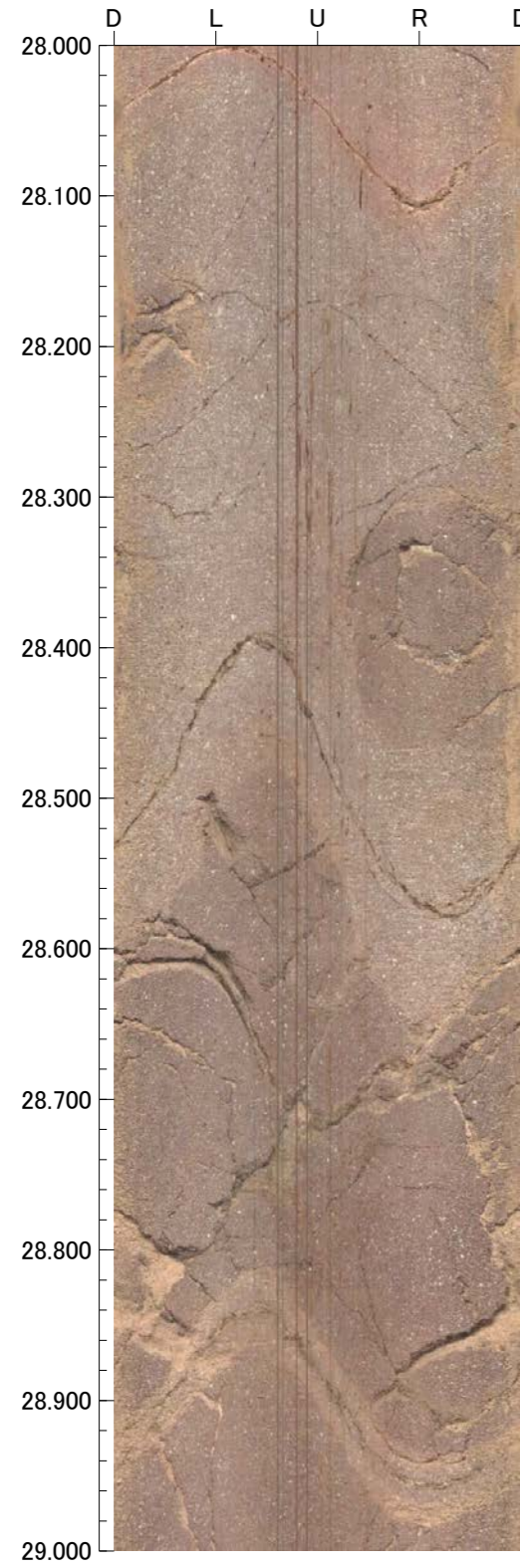

32.000m - 36.000m

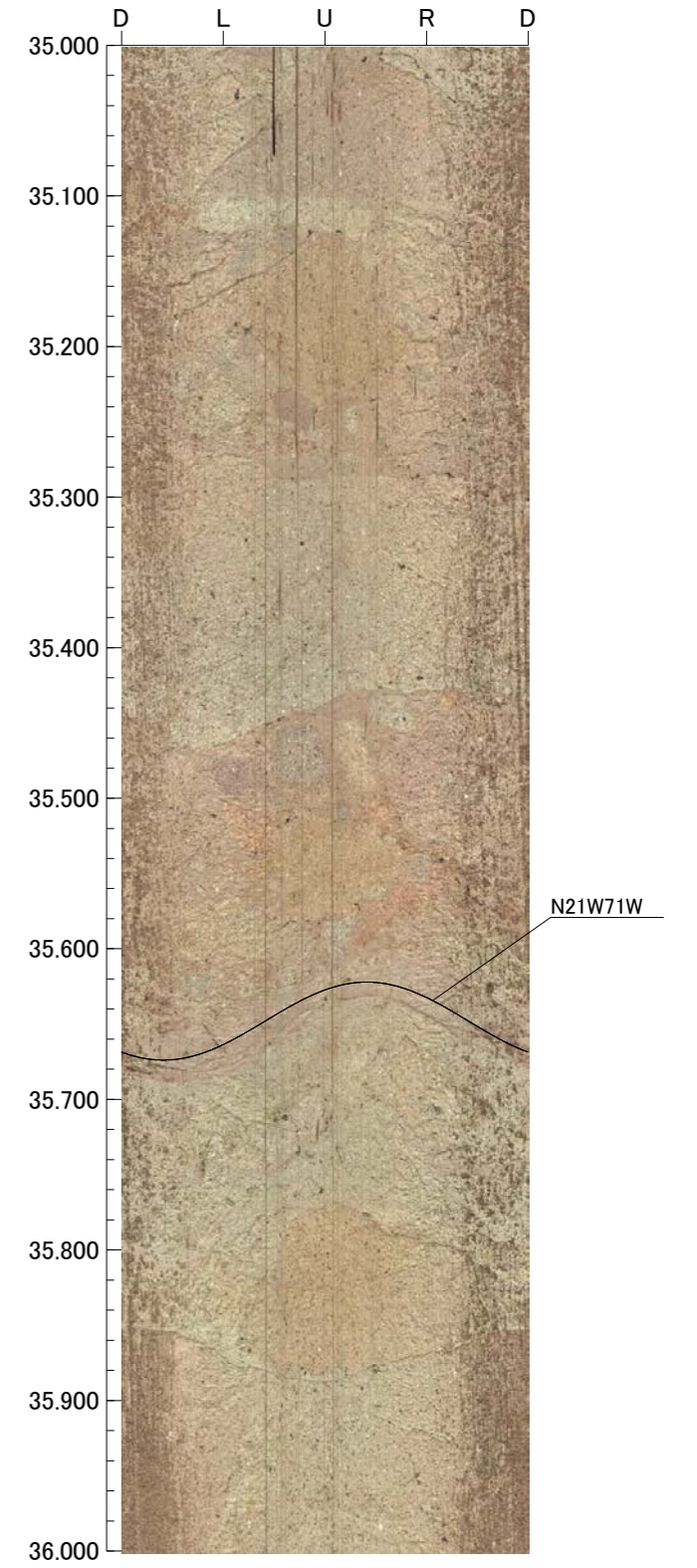
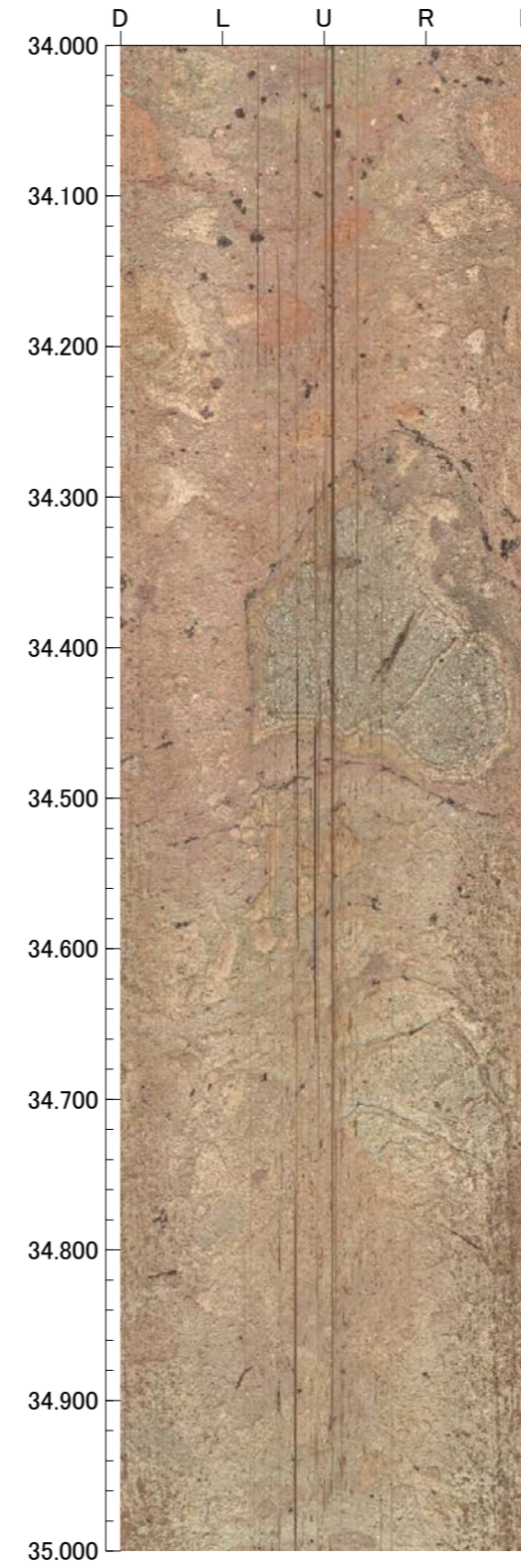
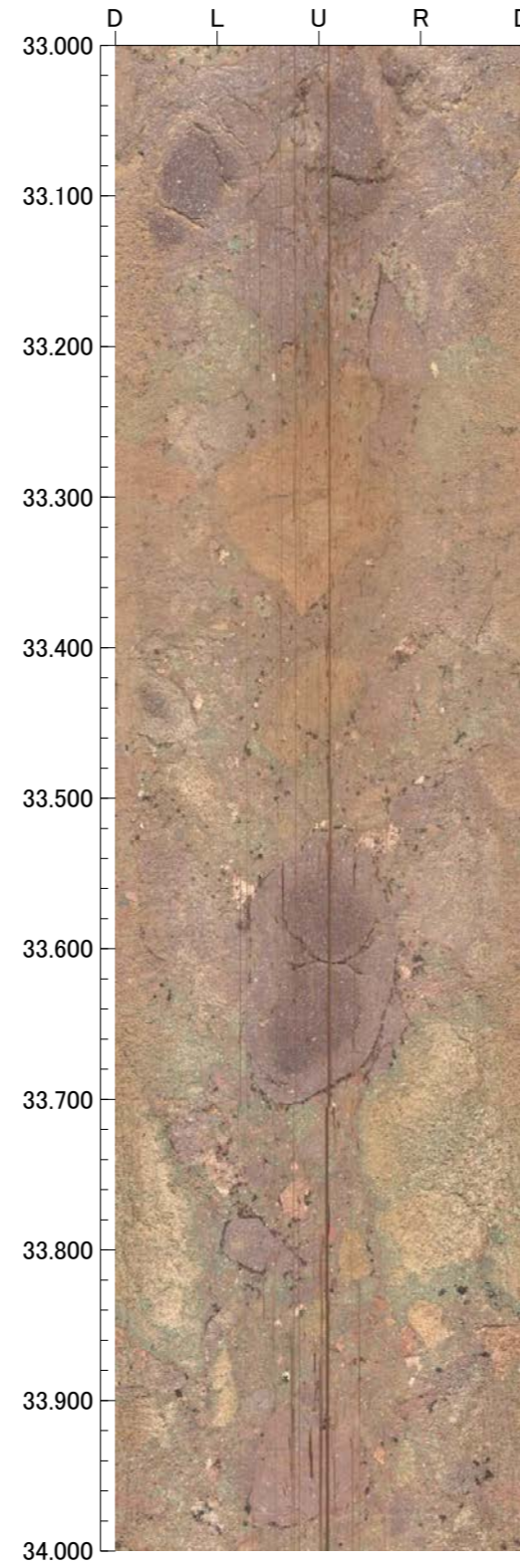
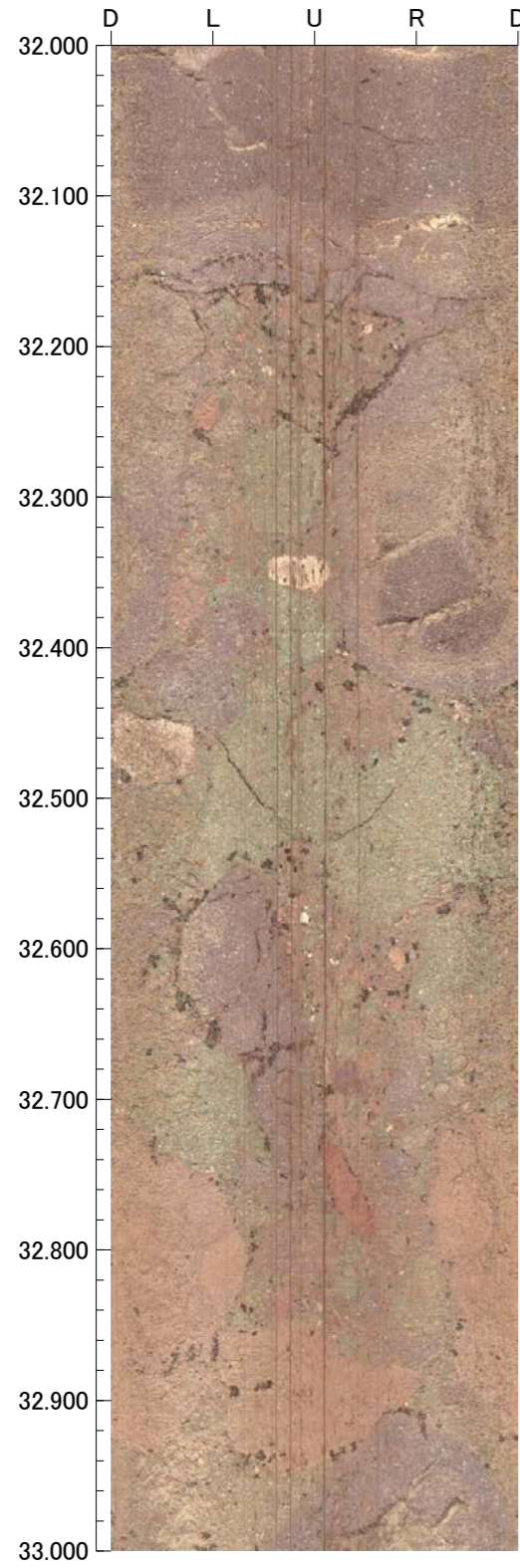

孔番：OS-3号孔

孔方位：50 孔傾斜：-45

36.000m - 39.000m

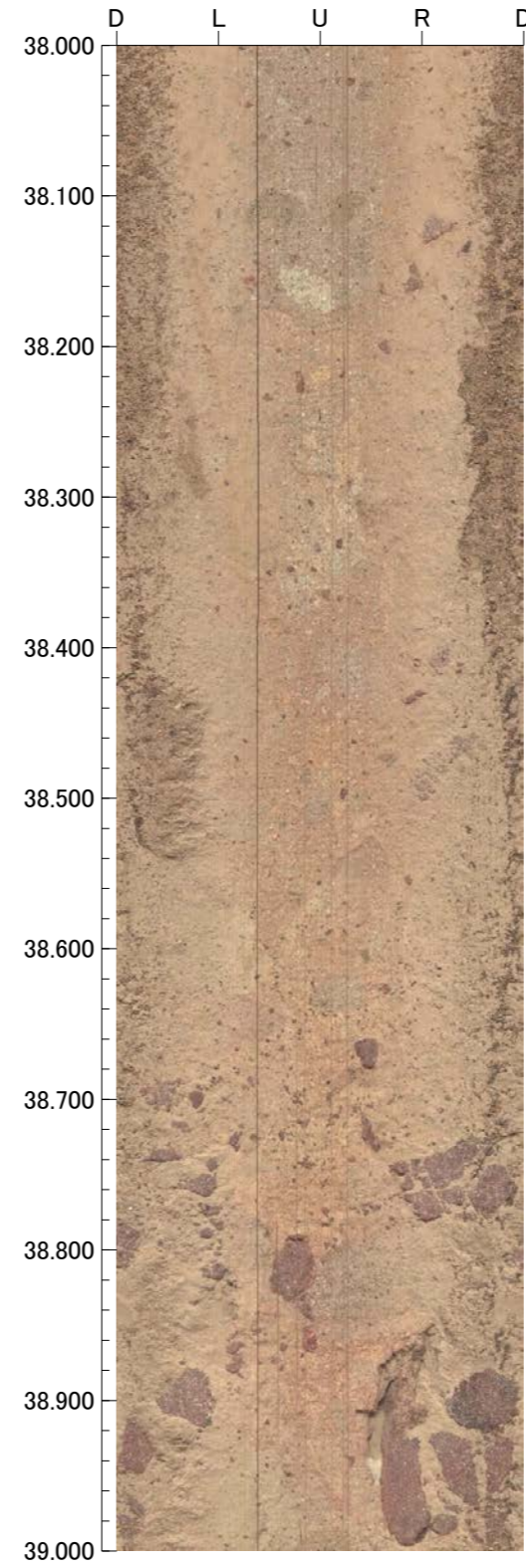
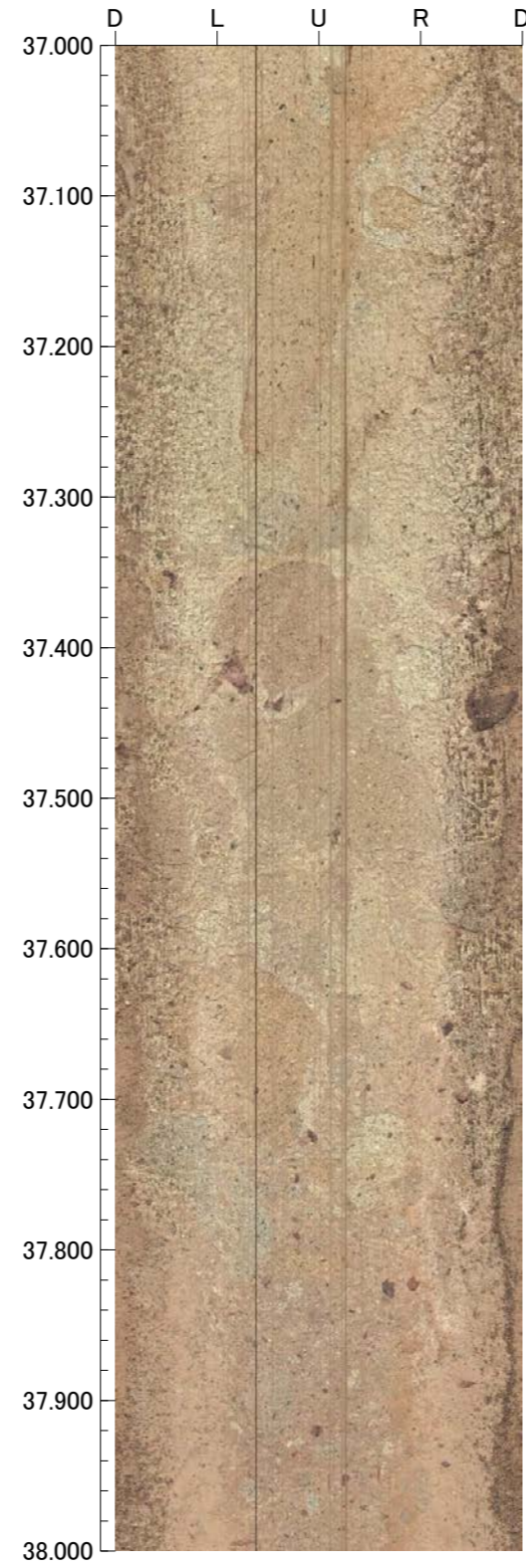
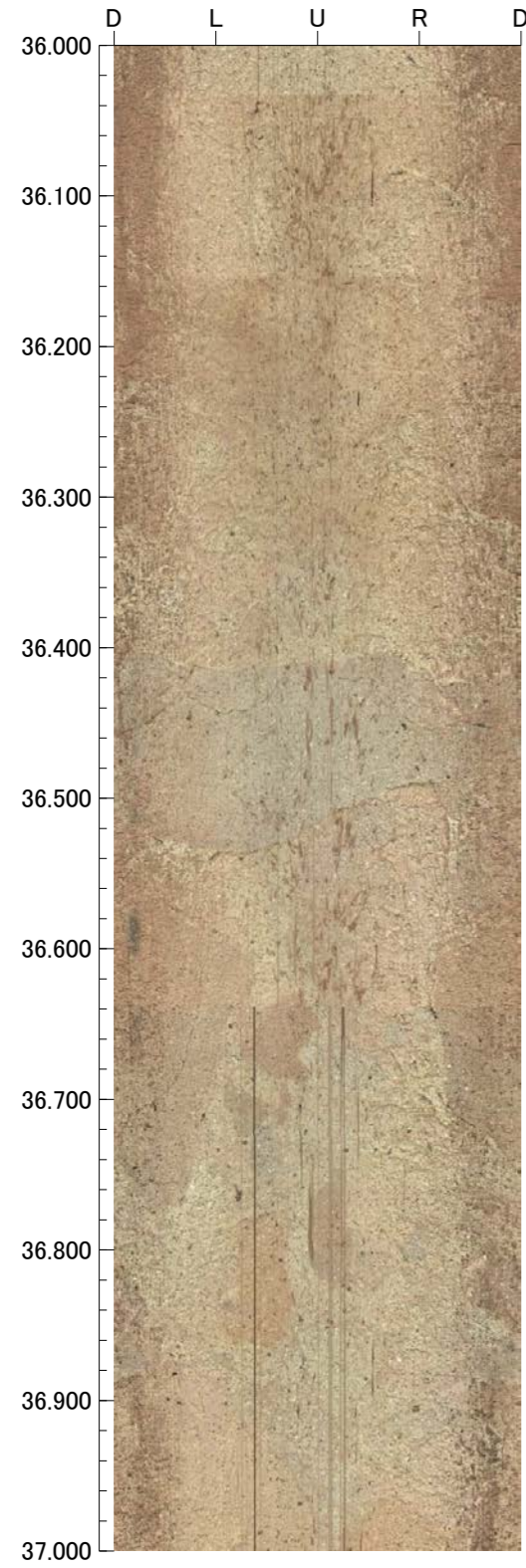

OS-3' (2の1)

GL=57.17m

L=62.0m

標尺 (m)	標高 (m)	深度 (m)	柱状図	地質名	色調	コア採取率 (%)				最大コア長 (cm)	RQD (%)	岩級区分	記 事	
						20	40	60	80					
0				-	黒褐 灰黄 明黄褐 黄褐							-	0.00~0.15 黒褐色の腐植土からなる。 0.15~0.80 灰黄~明黄褐色の砂混じりシルトからなる。 0.80~3.15 明黄褐~黄褐色の粘土からなる。	
	54.70	3.50											3.15~3.50 明黄褐色の礫混じりシルトからなる。	
5				安山岩 (角礫質)	にぶい 橙 浅黄					20	-	Db		
										27	88			
										20	56			
										26	83			
	51.23	8.40		凝灰角礫岩	にぶい 赤褐 赤褐					42	86	Cb		
										24	43			
10				凝灰角礫岩	にぶい 赤褐 赤褐					31	96	Cb		
										39	98			
	49.11	11.40		安山岩 (角礫質)	赤灰 赤					25	80	Bb		
										91	99			13.52~15.95 周囲に比べやや軟質。
15				安山岩 (角礫質)	赤灰 赤					26	65	Cb		
										50	77			
	46.00	15.80		凝灰角礫岩	にぶい 黄褐 にぶい 褐 明赤褐 明褐					37	88	Bb	16.17 黄色礫を含む。	
										55	85			17.52~19.86 黄色礫を含む。
										83	99			
										74	100			
20				凝灰角礫岩	にぶい 黄褐 にぶい 赤褐 オリ ブ黄 にぶい 赤褐					26	98	Cb	21.11~21.18 黄色礫を含む。	
										41	95			22.23~24.62 黄色礫を含む。
										55	99	Cb		
										75	99			
					灰オリ ブ 灰白					86	98	Bb		
										91	98			
										92	99	Cb		
										67	97			28.32~28.35 見掛けの傾斜角30~40°の厚さ1.2~2.1cmの破碎部。厚さ1.2~2.1cmの灰白~浅黄色の粘土状破碎部からなる。(福浦断層)
30				凝灰角礫岩	赤褐 灰白					72	97	Bb	29.87~30.13 見掛けの傾斜角55~60°の厚さ12~15cmの破碎部。厚さ12~15cmの固結した破碎部からなる。	
	35.85	30.15								100	100			
										61	94	Db	31.75~32.31 周囲に比べ軟質。	
										57	96			32.31~33.42 周囲に比べやや軟質。
										63	100	Bb		
										43	70			34.72~34.83 土砂状~細片状コア。
35				安山岩 (角礫質)	オリ ブ灰 明褐灰 灰白					92	92	Bb	35.80~35.92 黄色礫を含む。	
										56	92			
										75	75	Cb	37.25~37.34 周囲に比べやや軟質。	
										99	99			
40					灰白 淡黄					69	95	Bb		

OS-3' (0.00~29.00m)

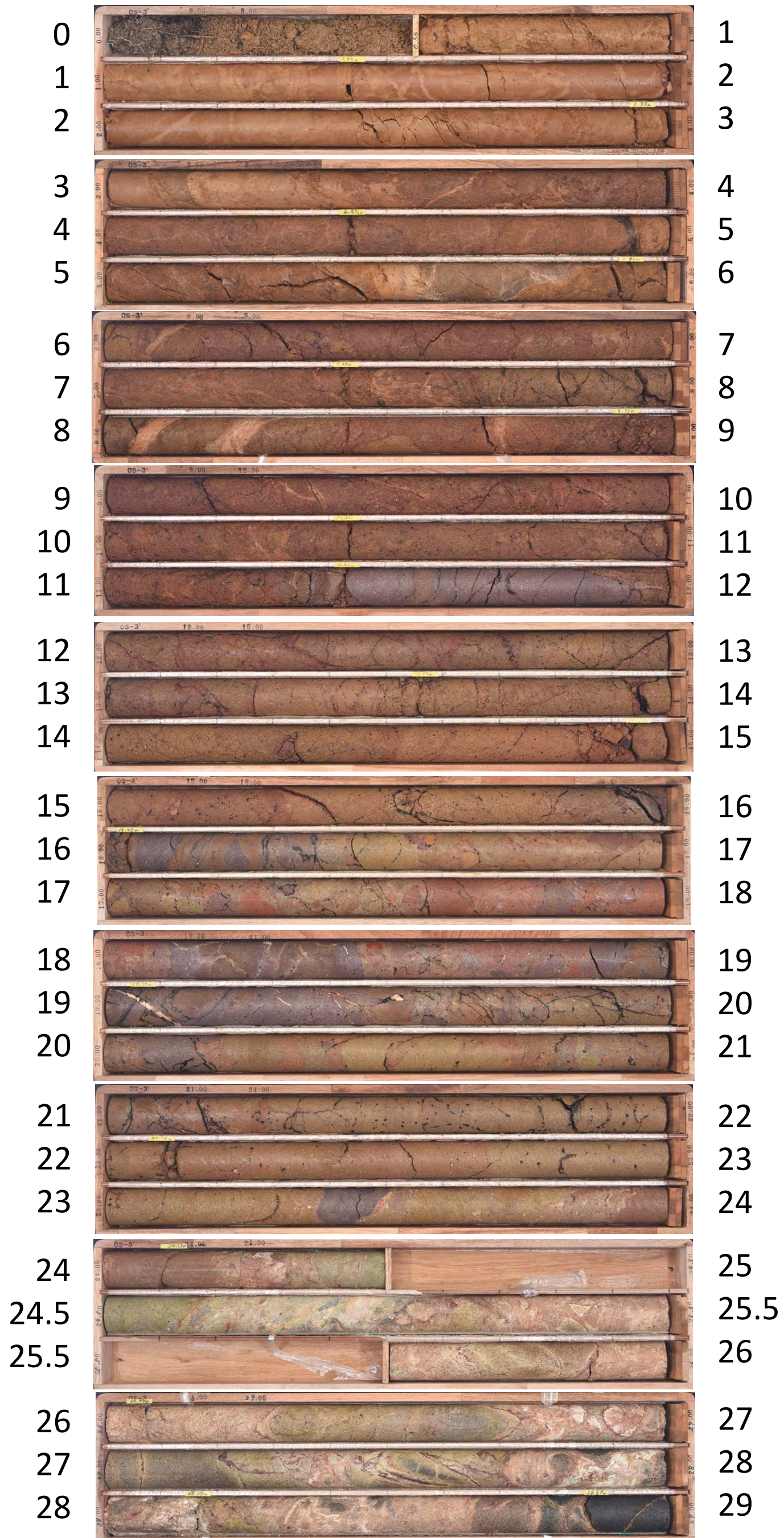

OS-3' (29.00~59.00m)

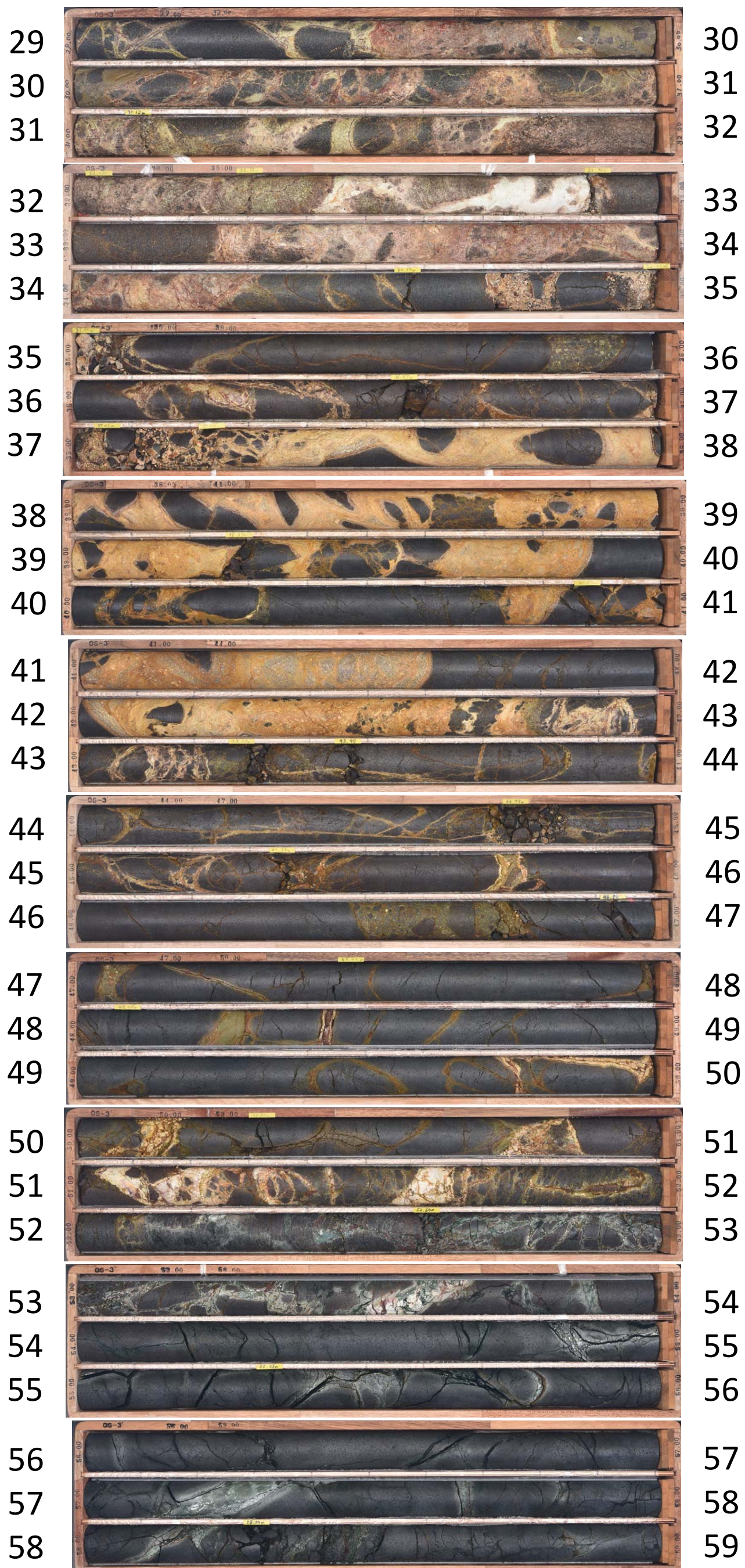

OS-3' (59.00~62.00m)



孔番：OS-3' 号孔

孔方位：50 孔傾斜：-45

6.600m - 9.000m

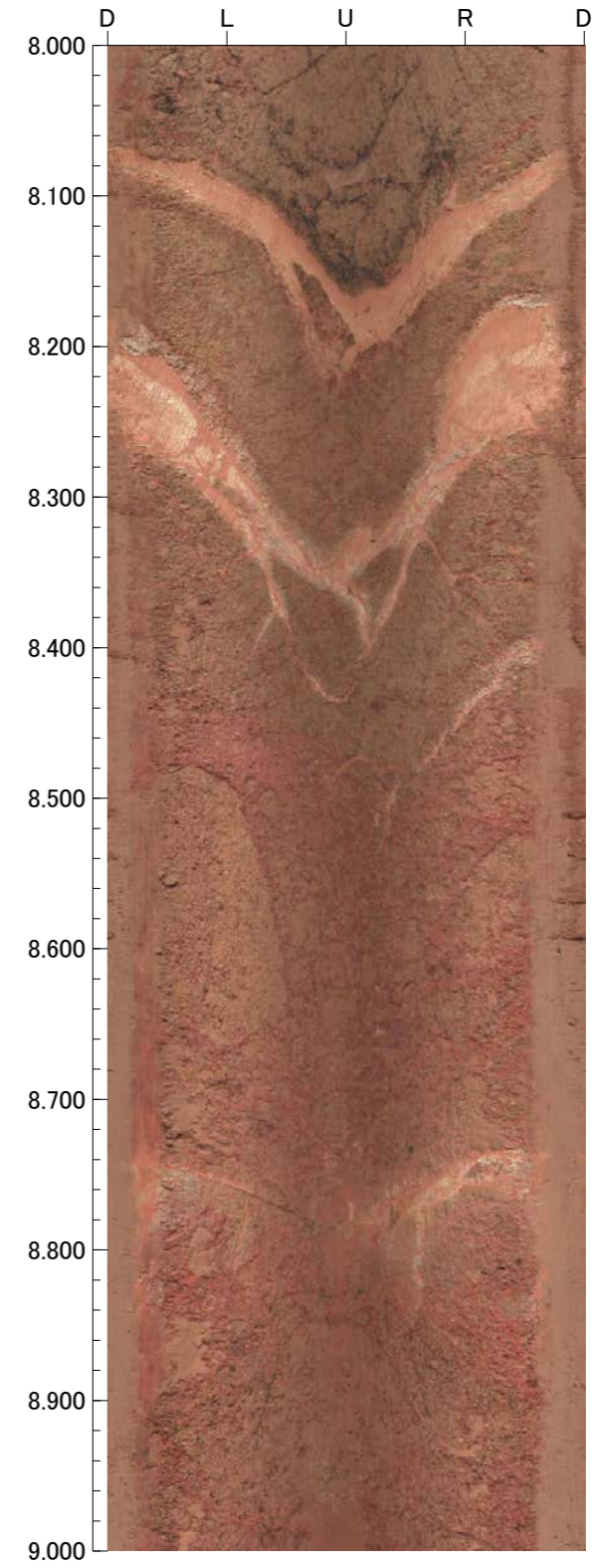
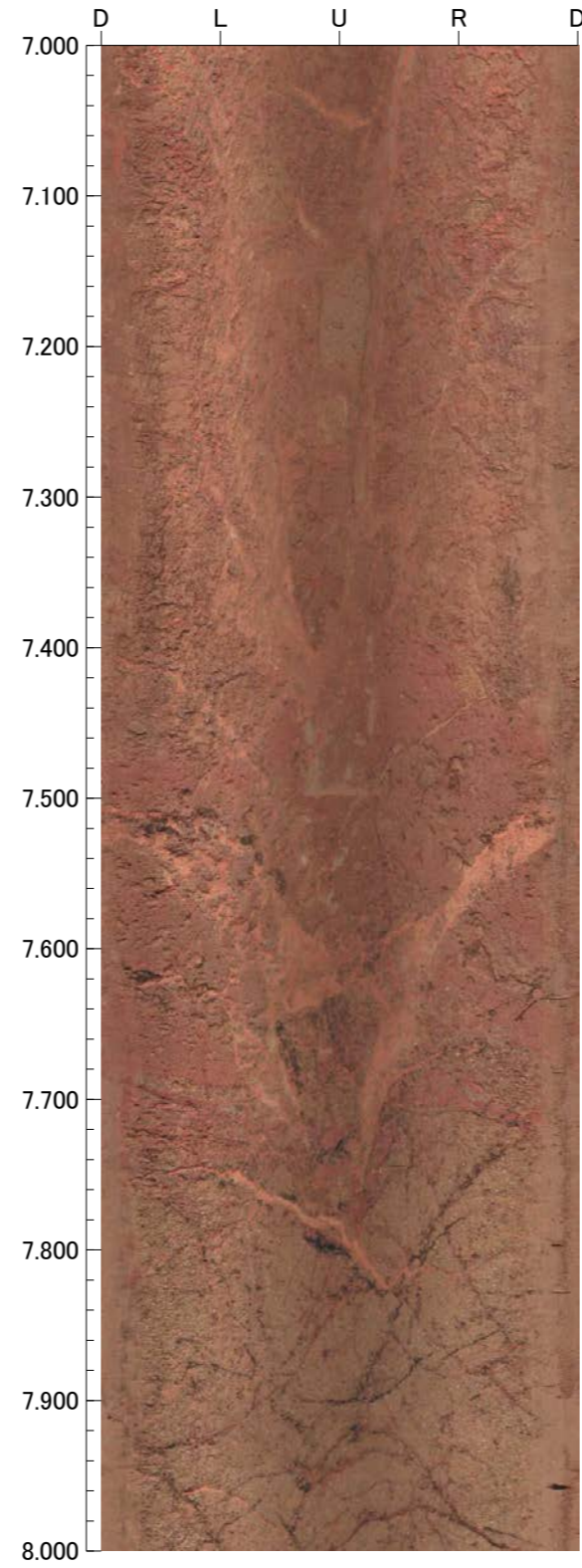
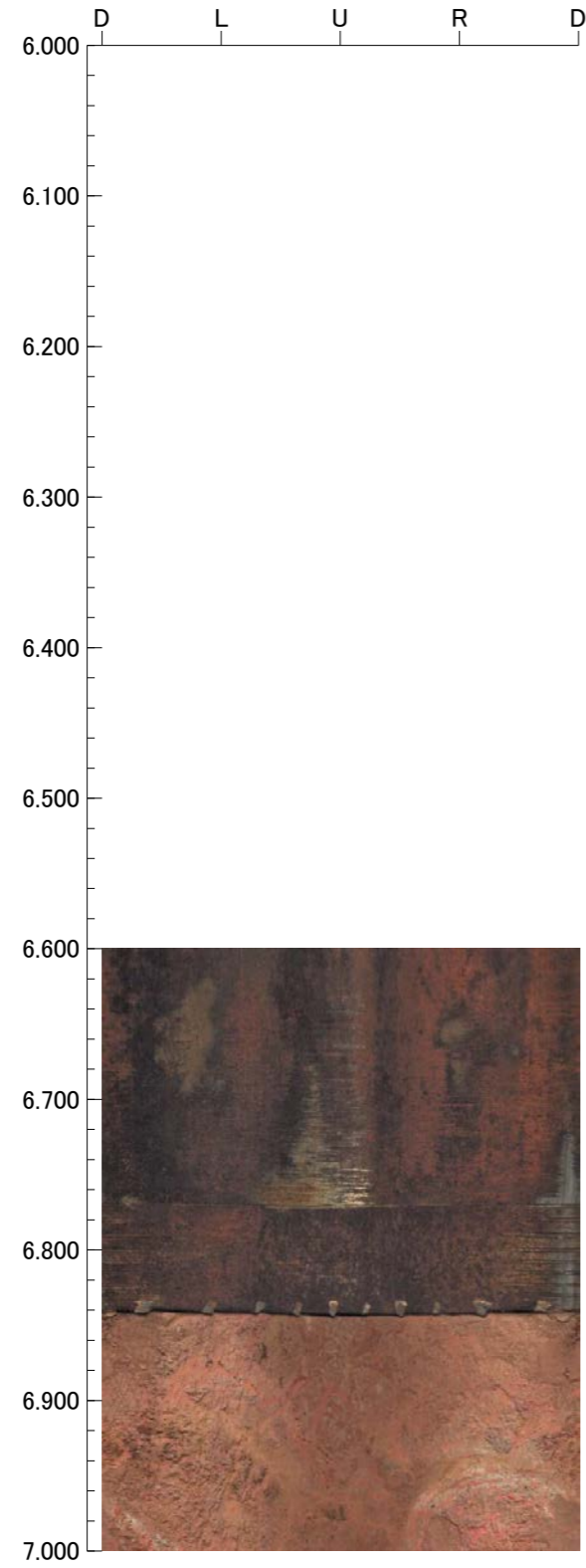

9.000m - 12.000m

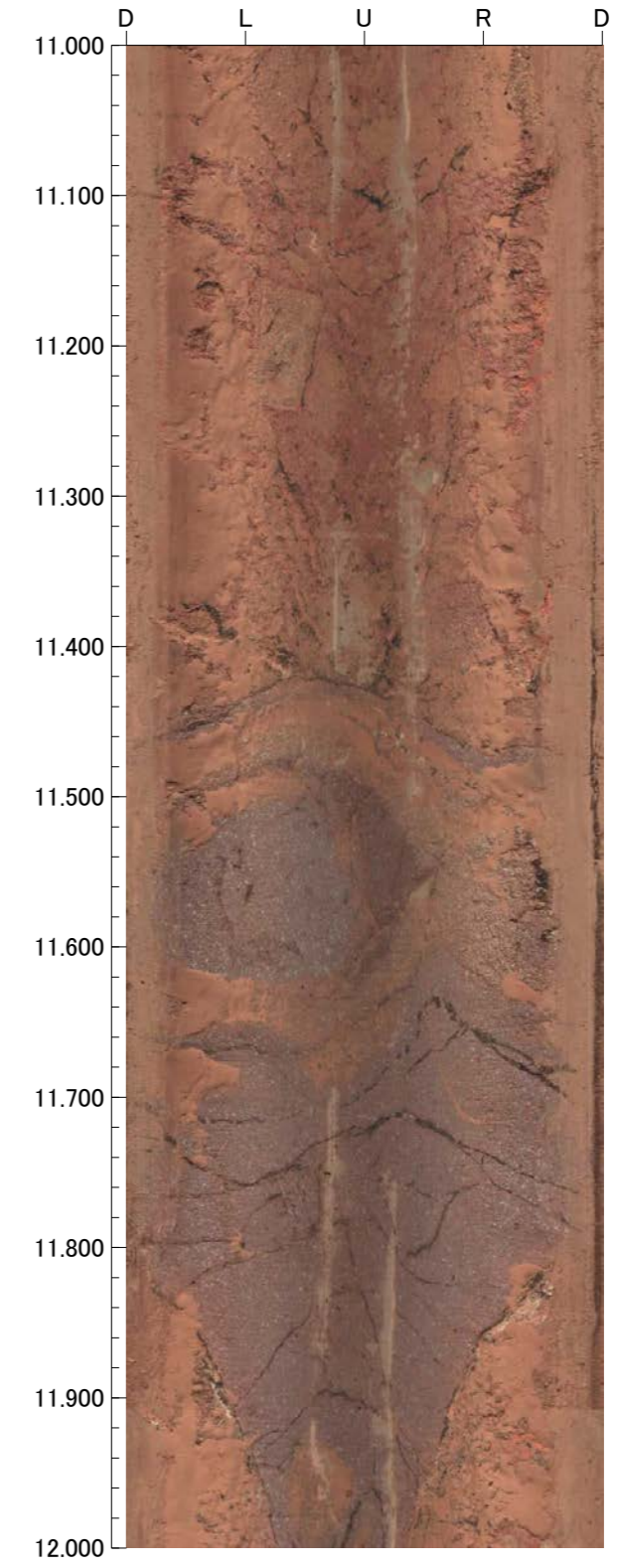
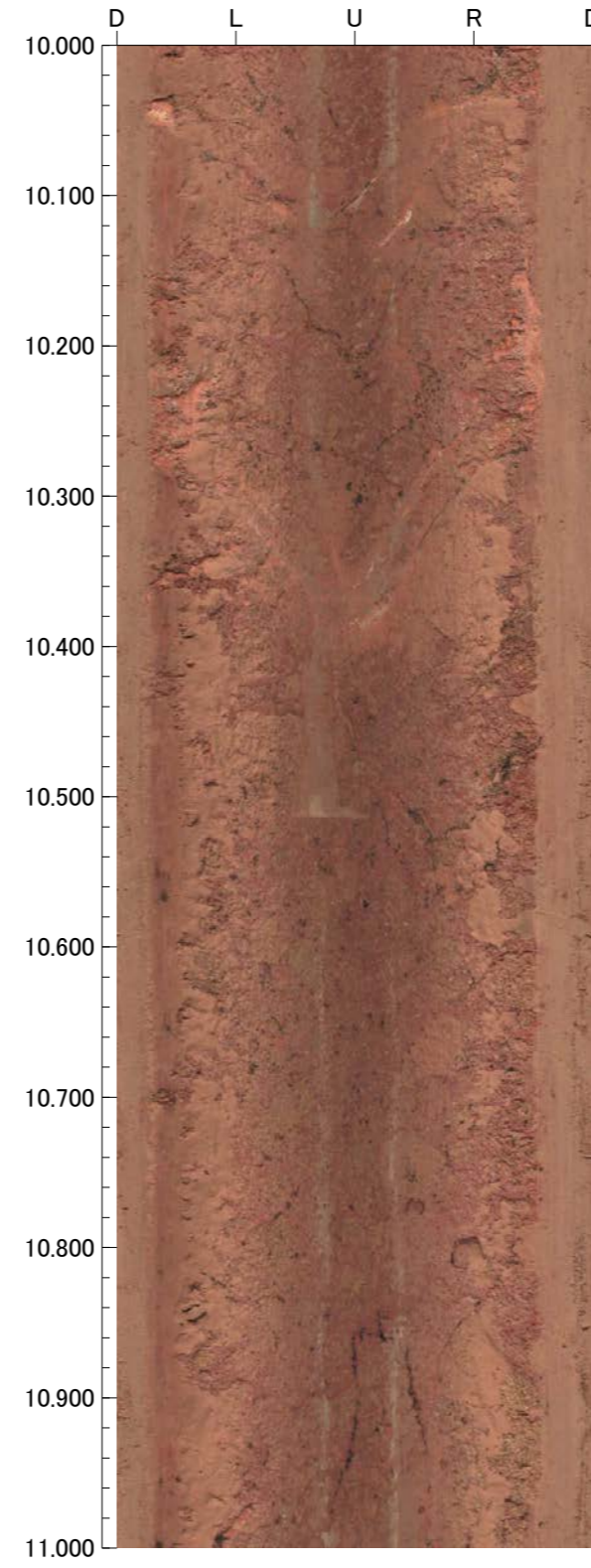
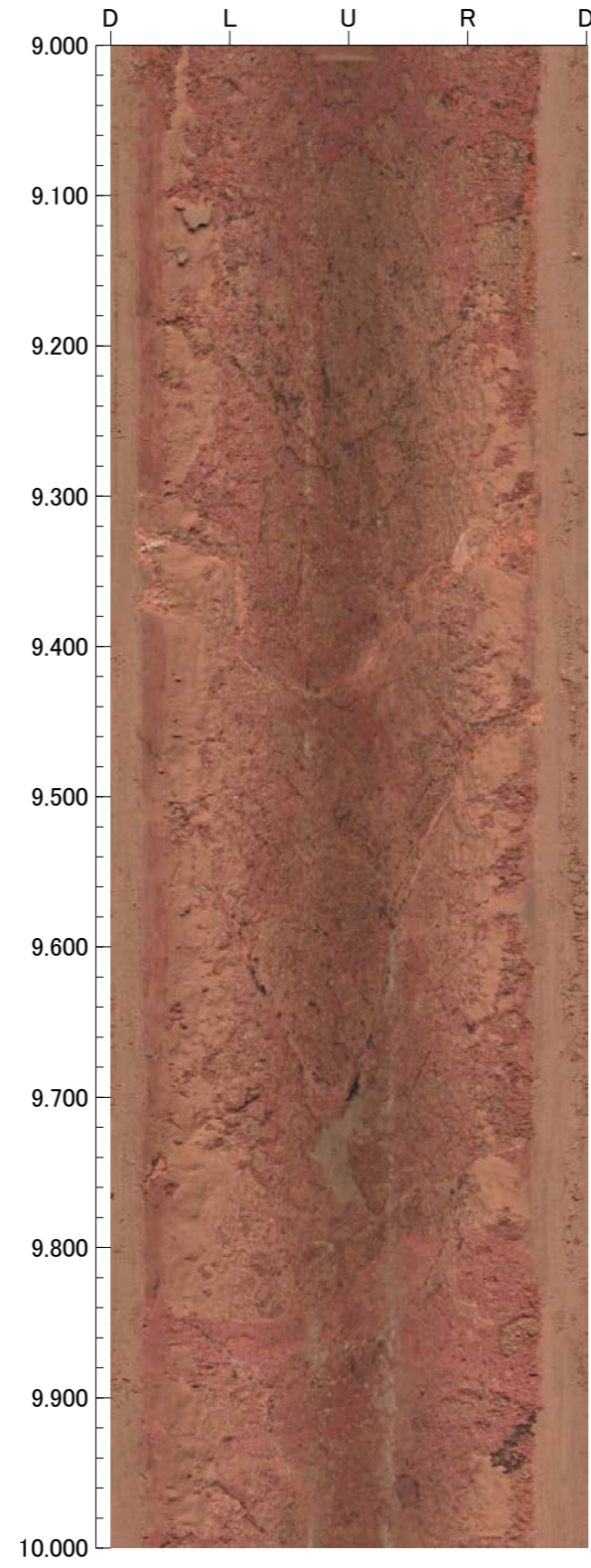

12.000m - 15.000m

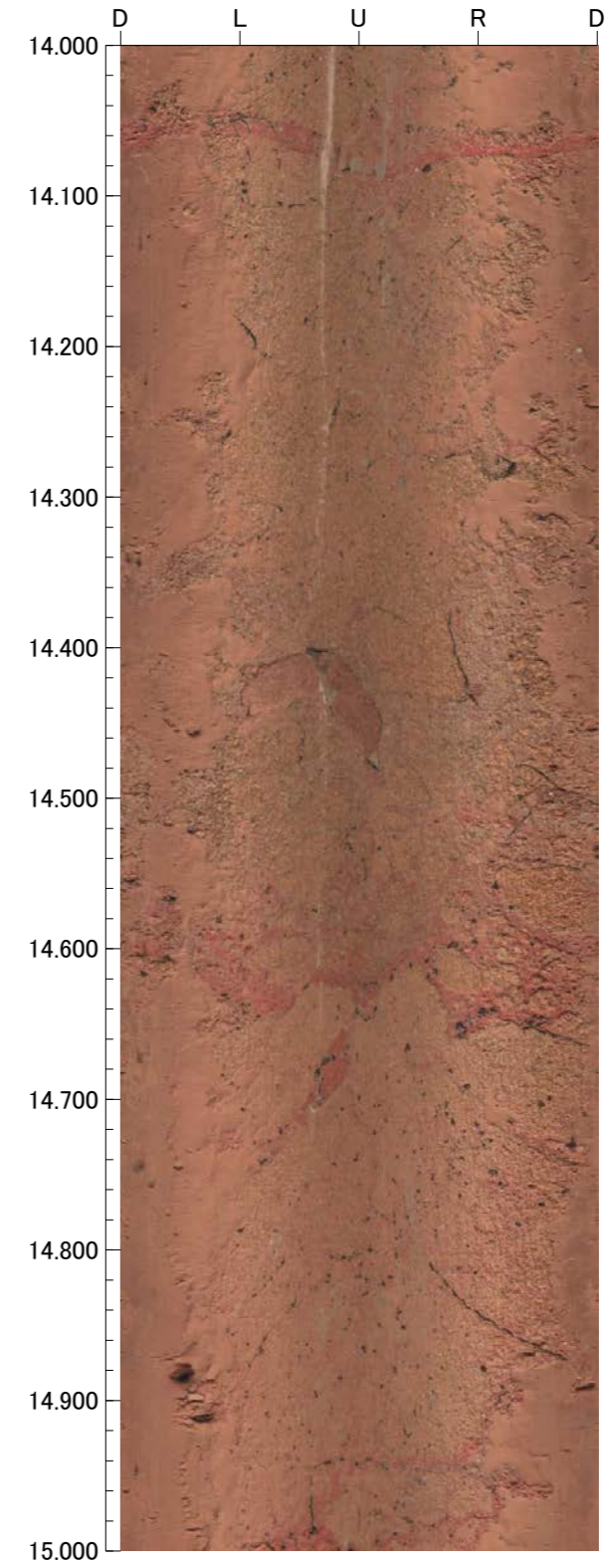
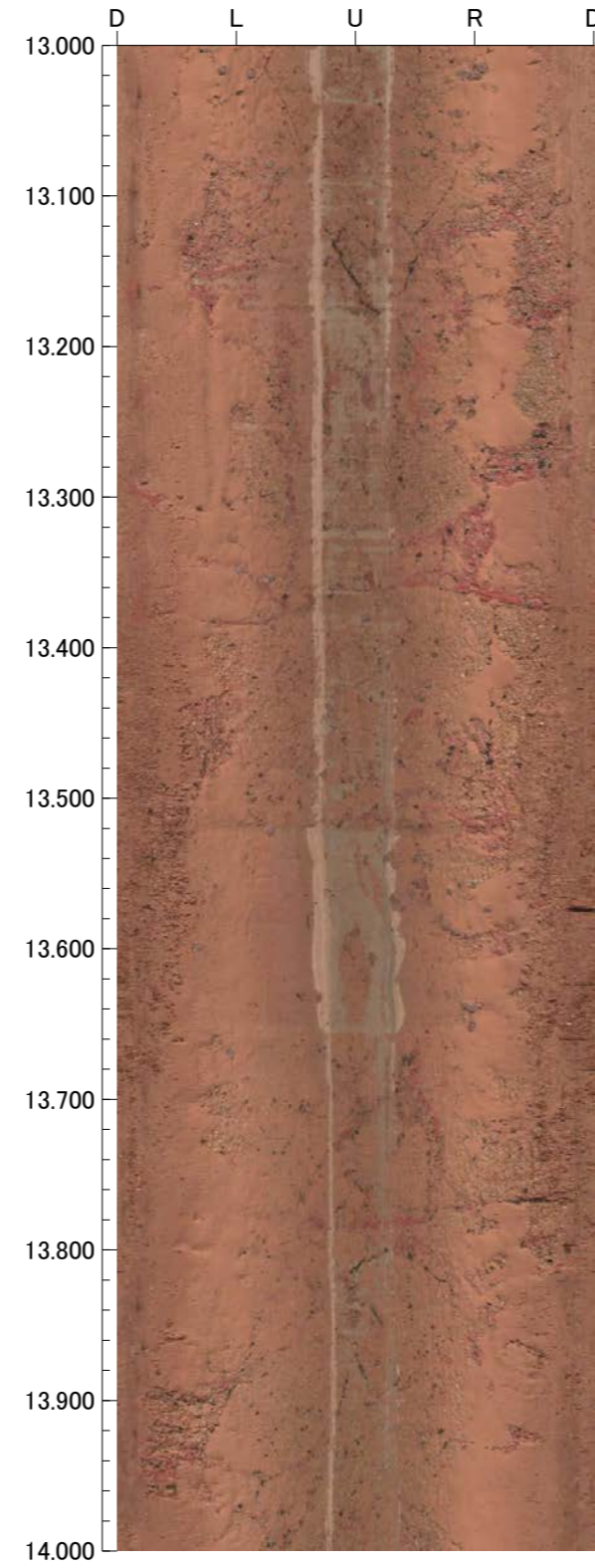
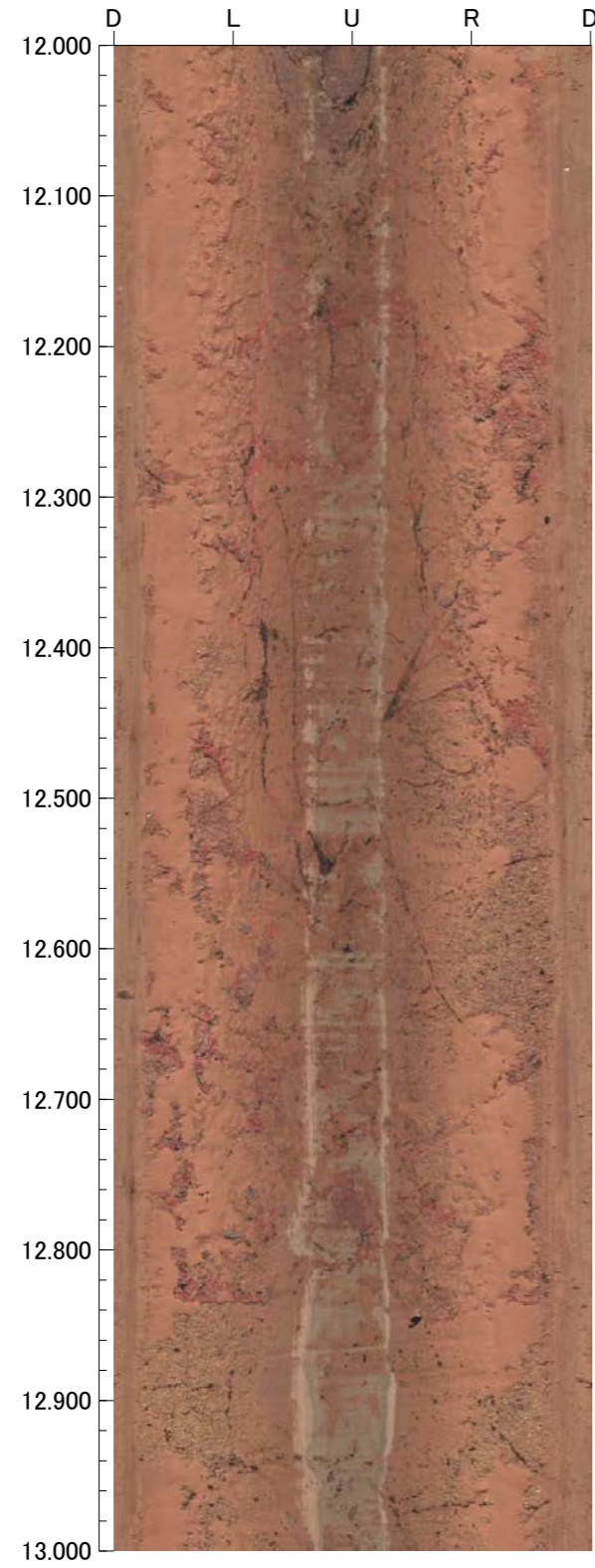

孔番：OS-3' 号孔

孔方位：50 孔傾斜：-45

15.000m - 17.000m

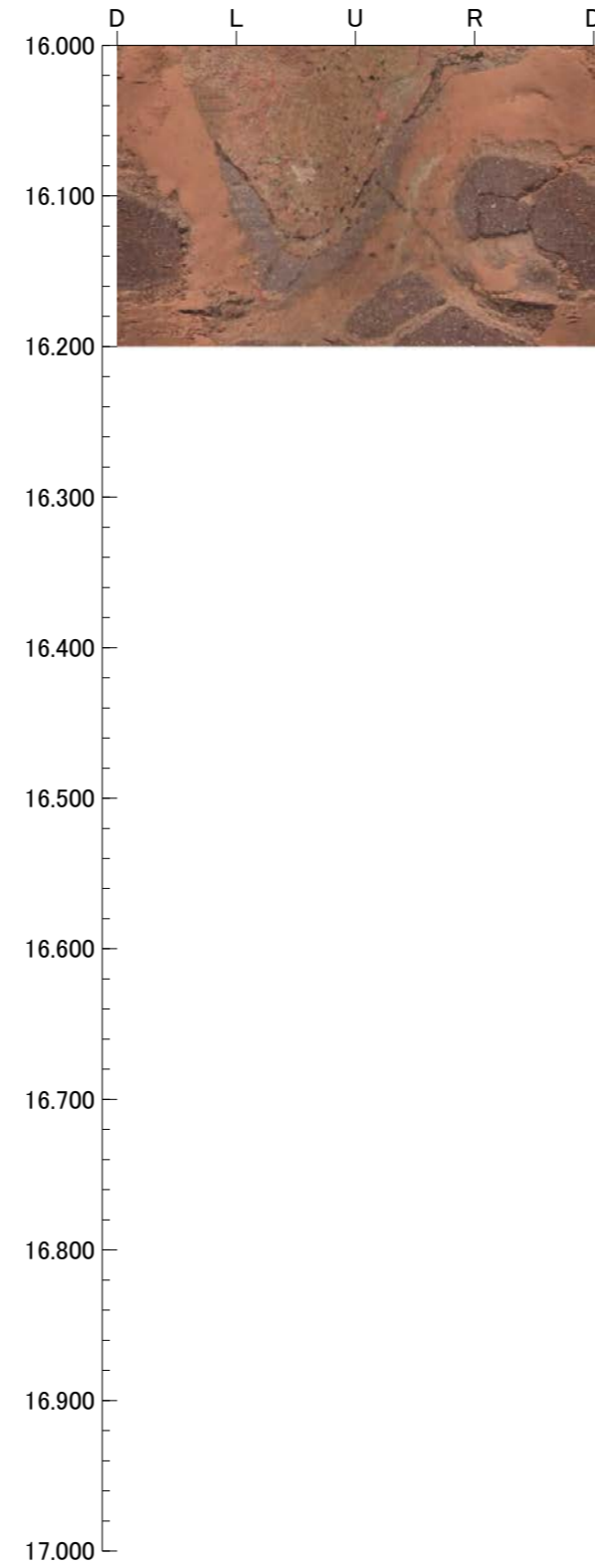
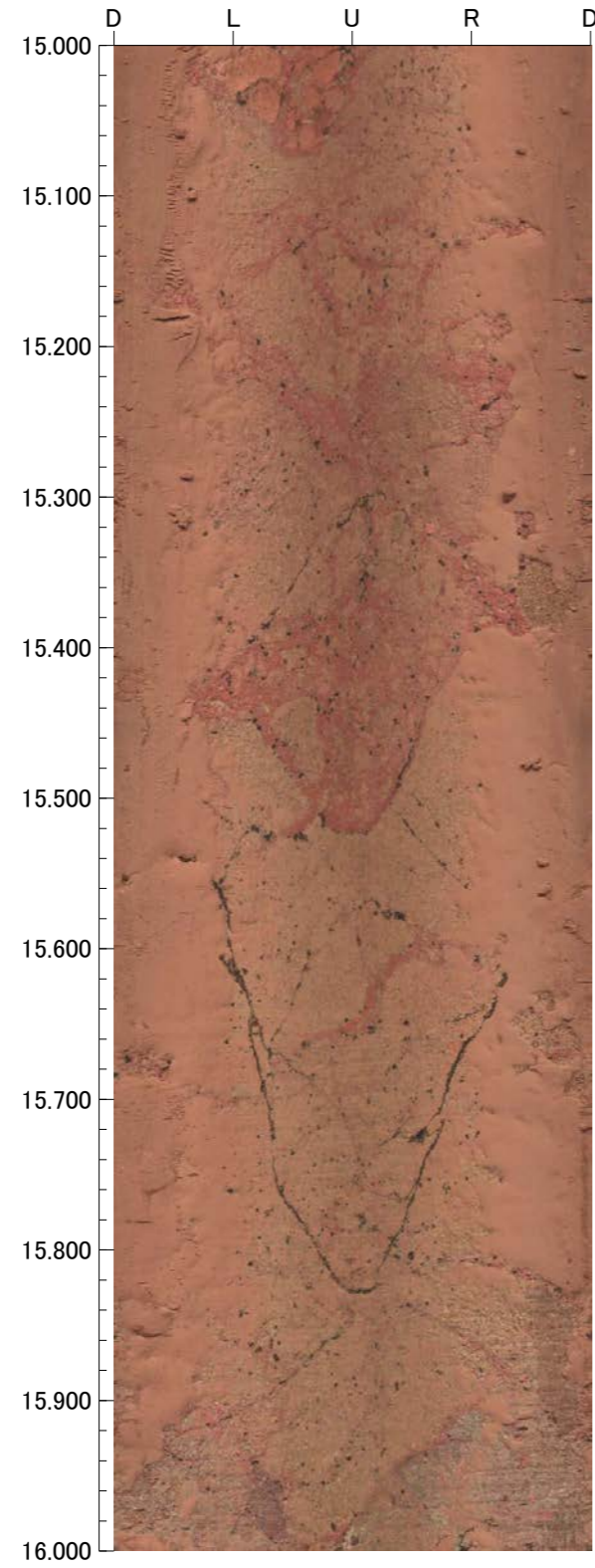

16.100m - 20.000m

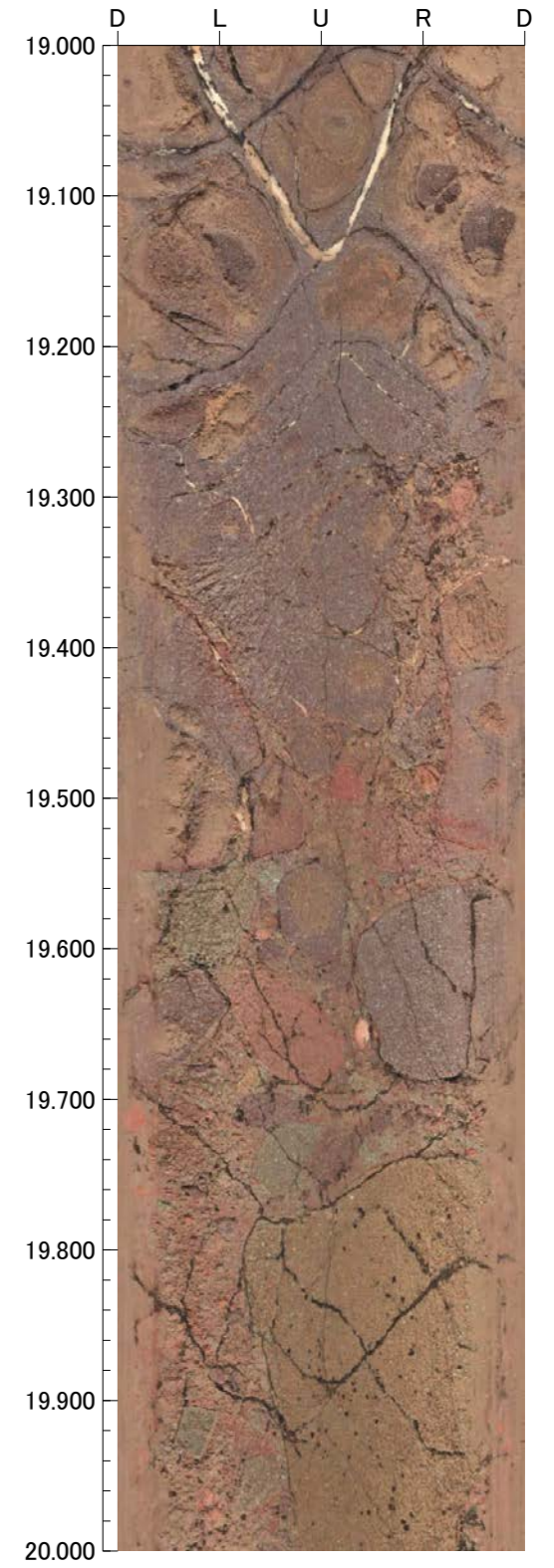
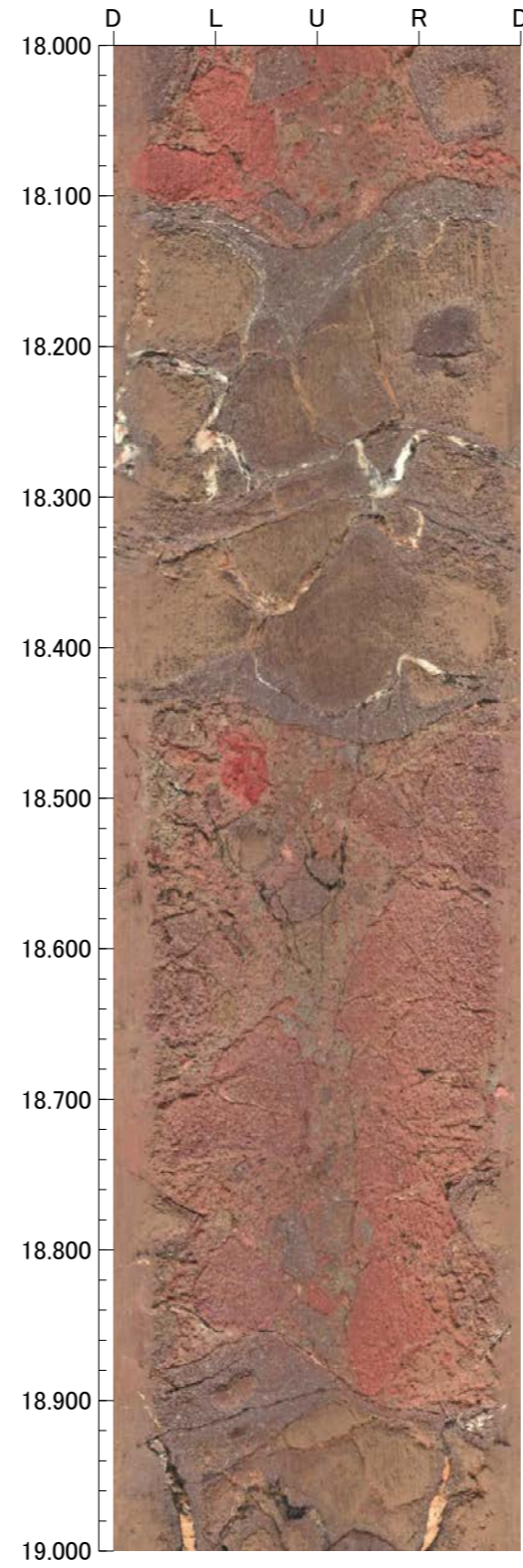
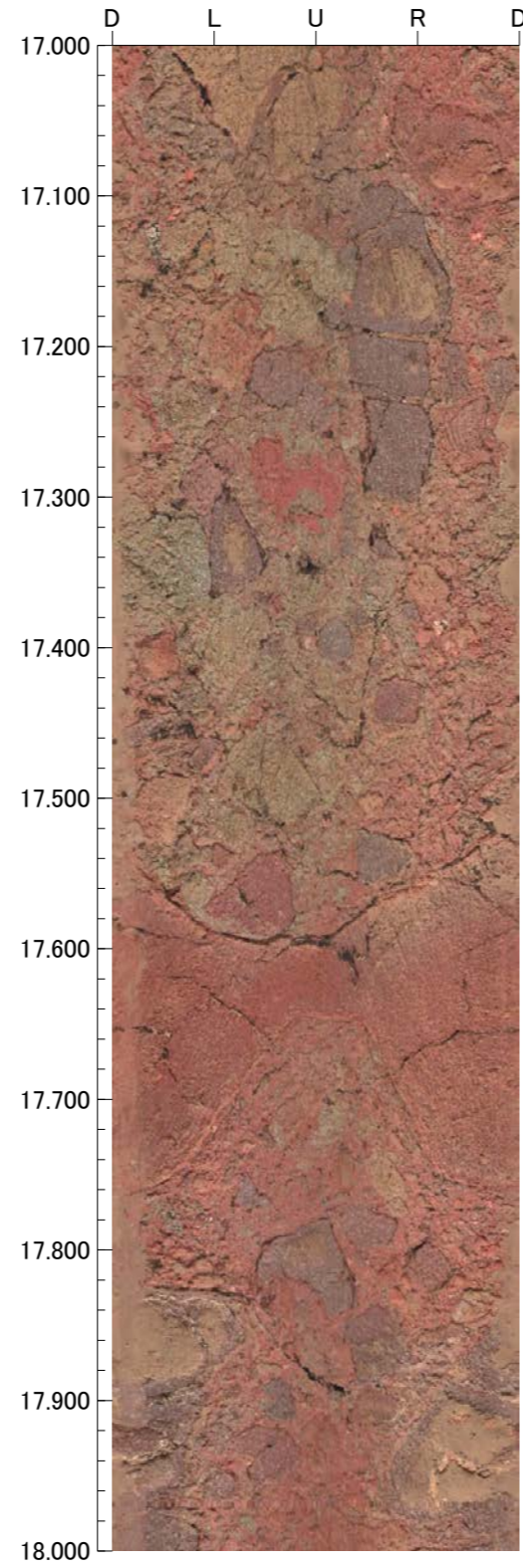
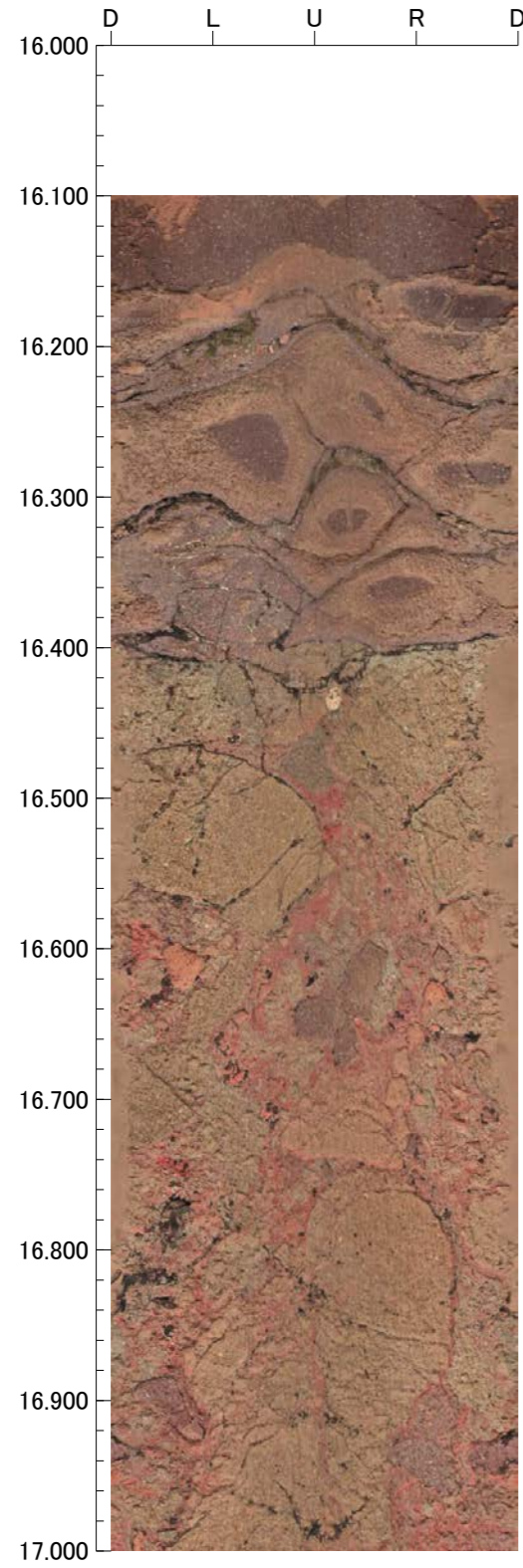

20.000m - 24.000m

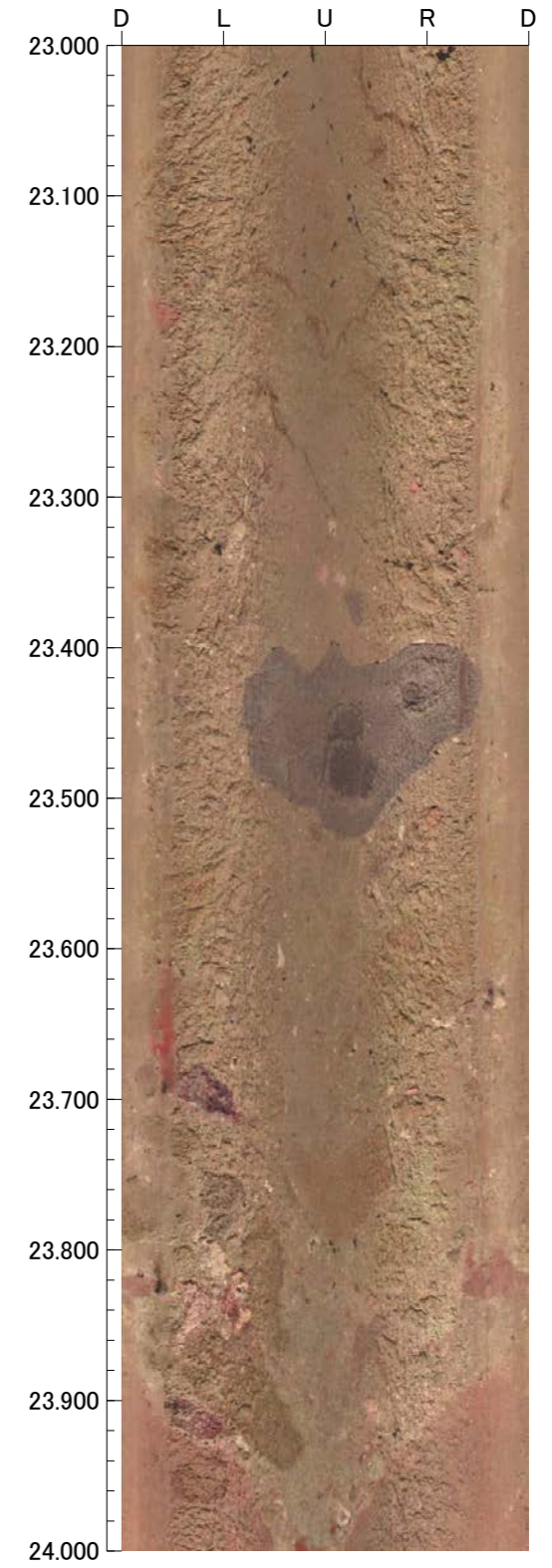
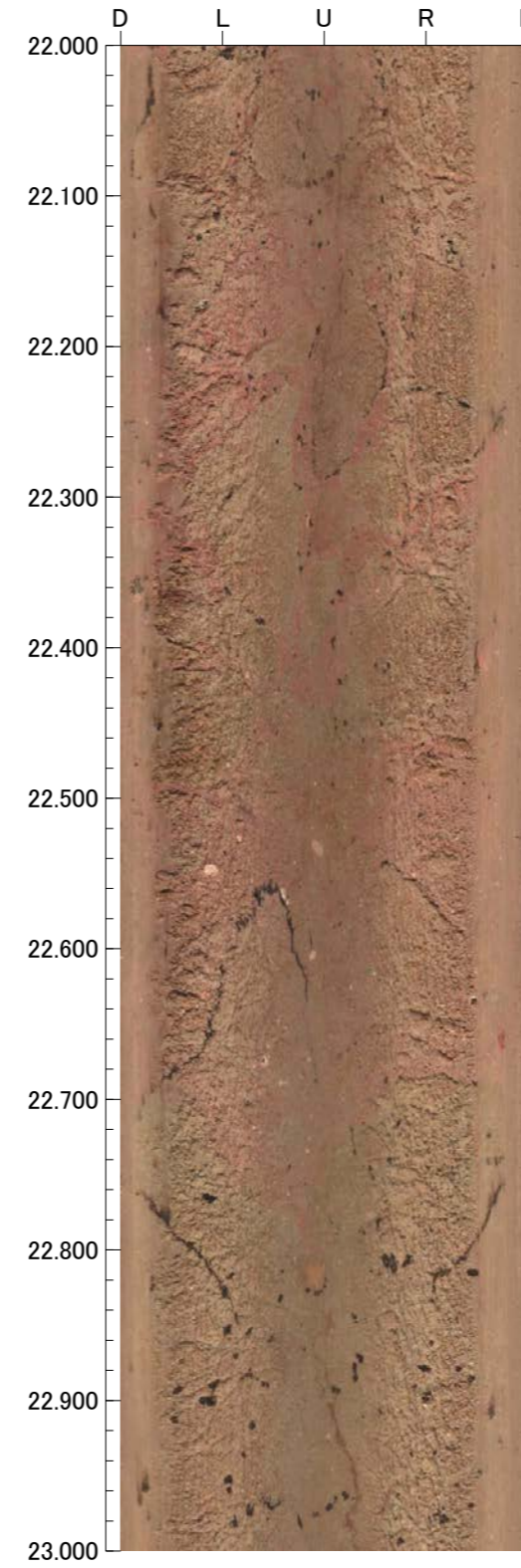
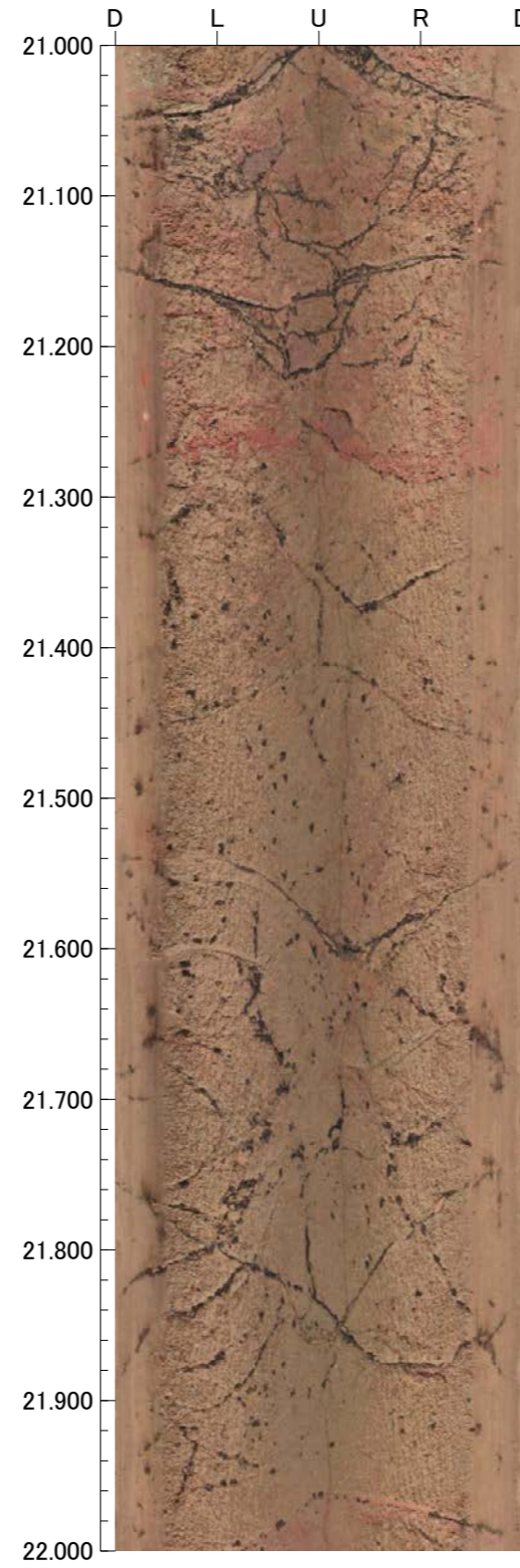
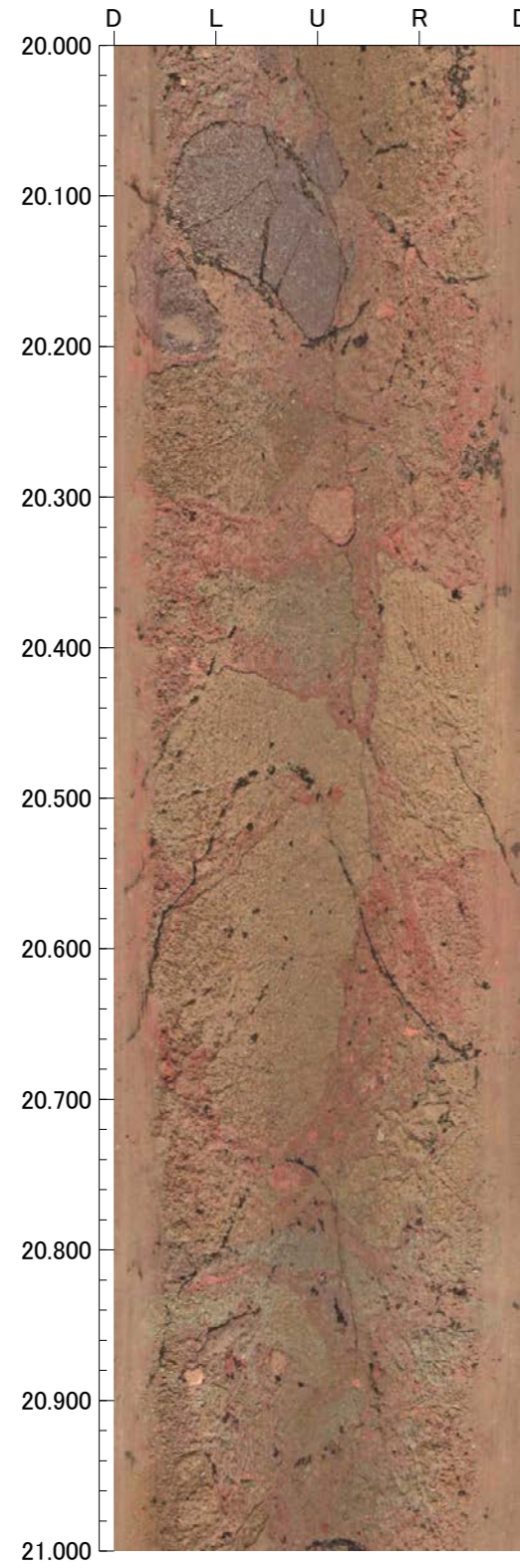

24.000m - 28.000m

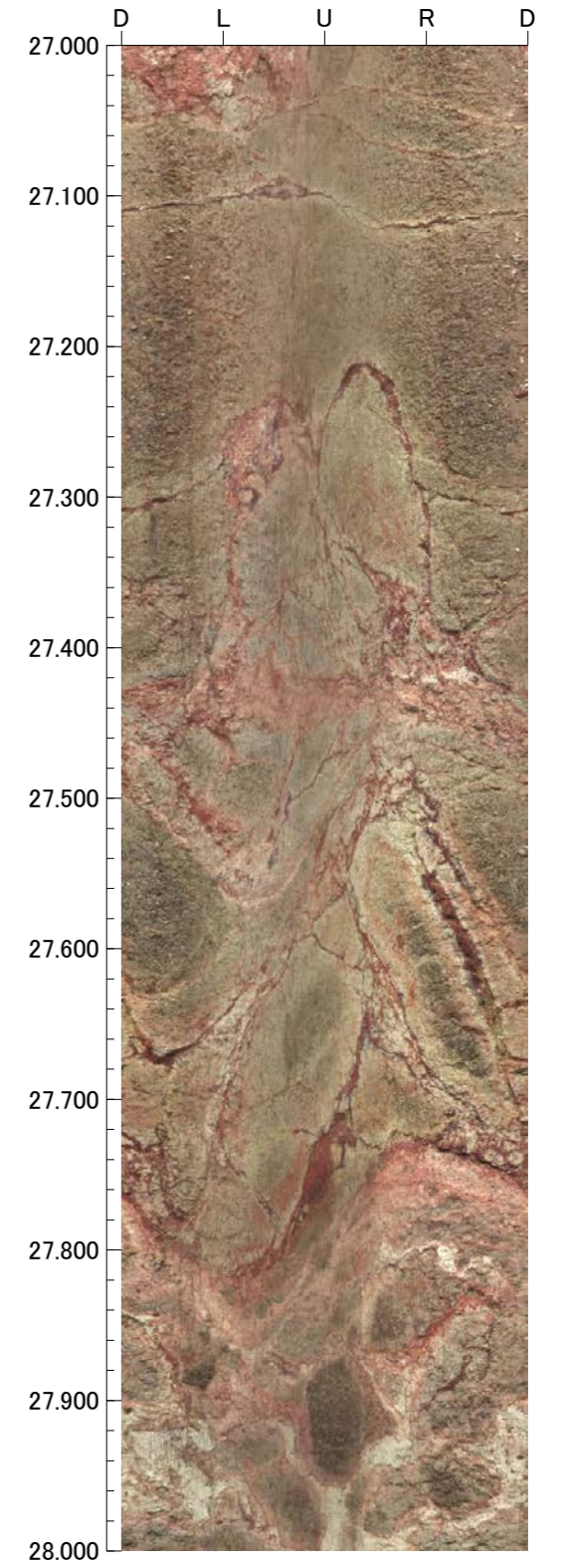
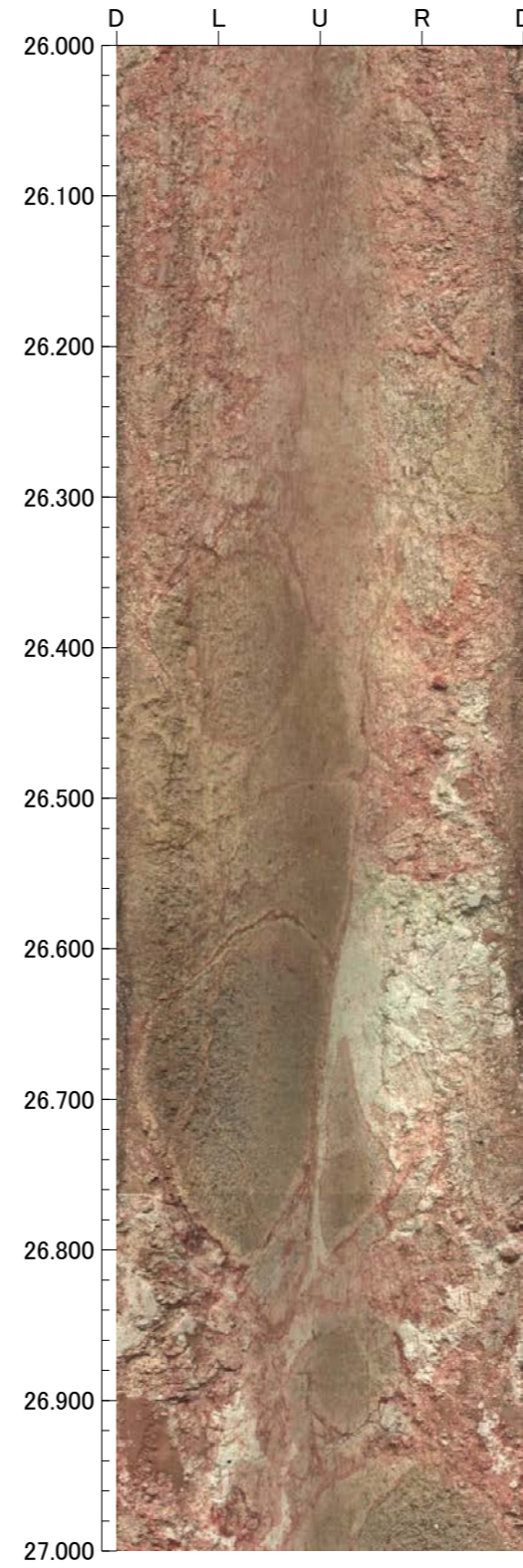
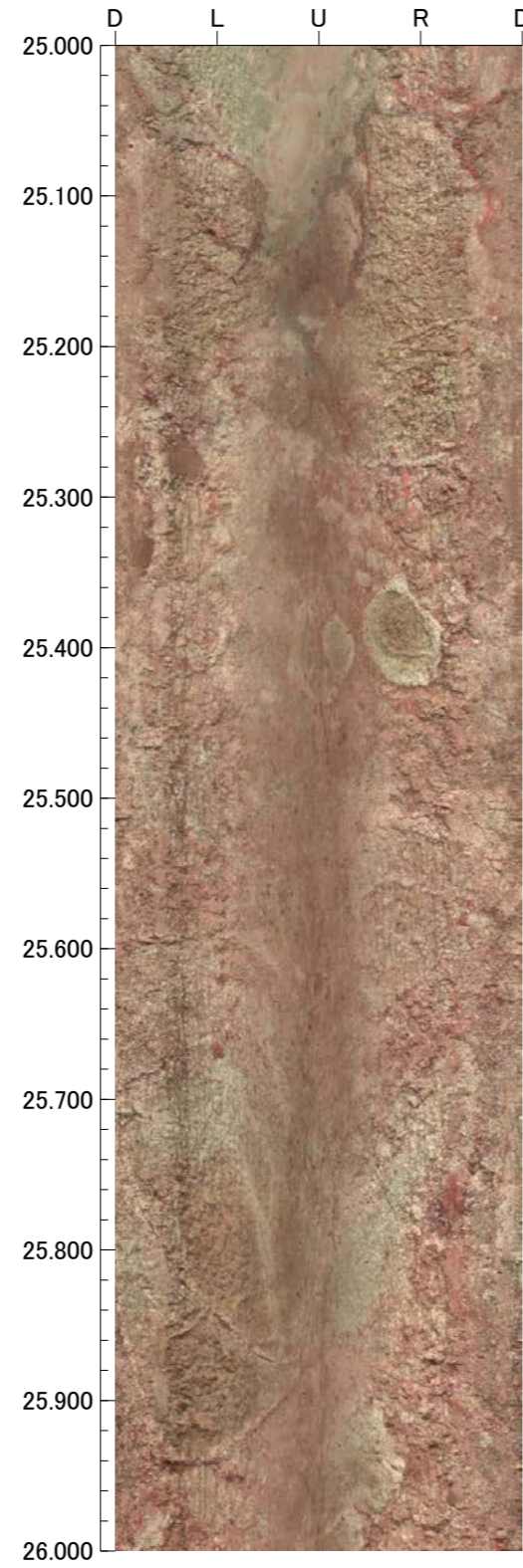
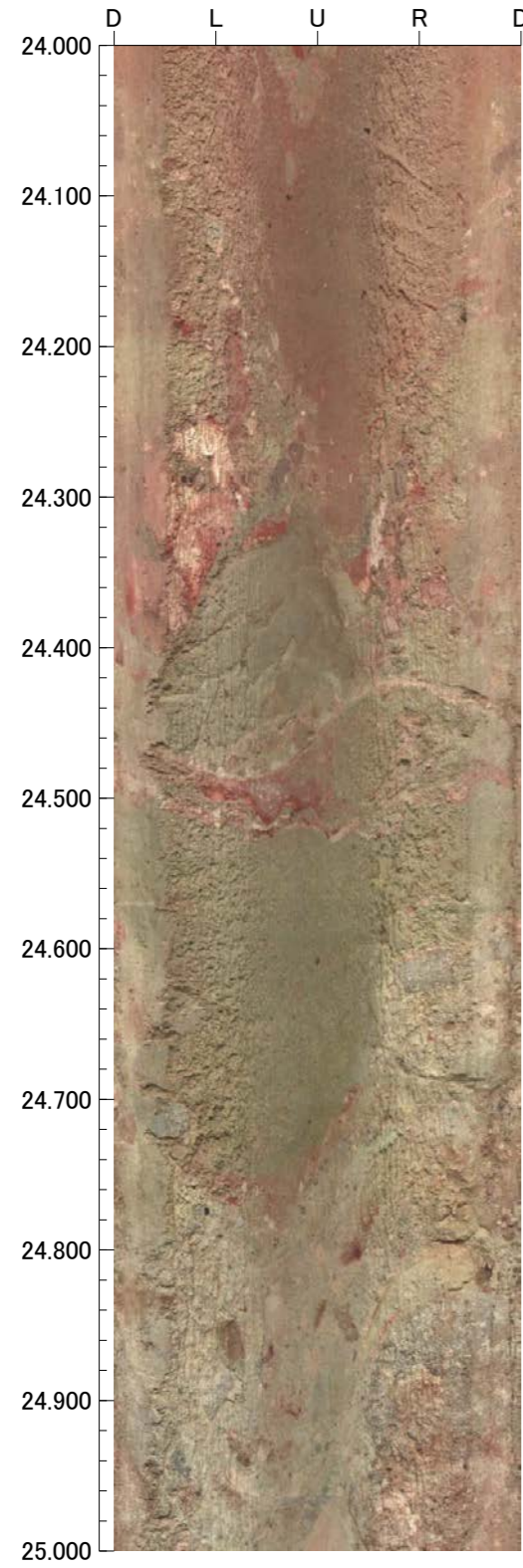

28.000m - 32.000m

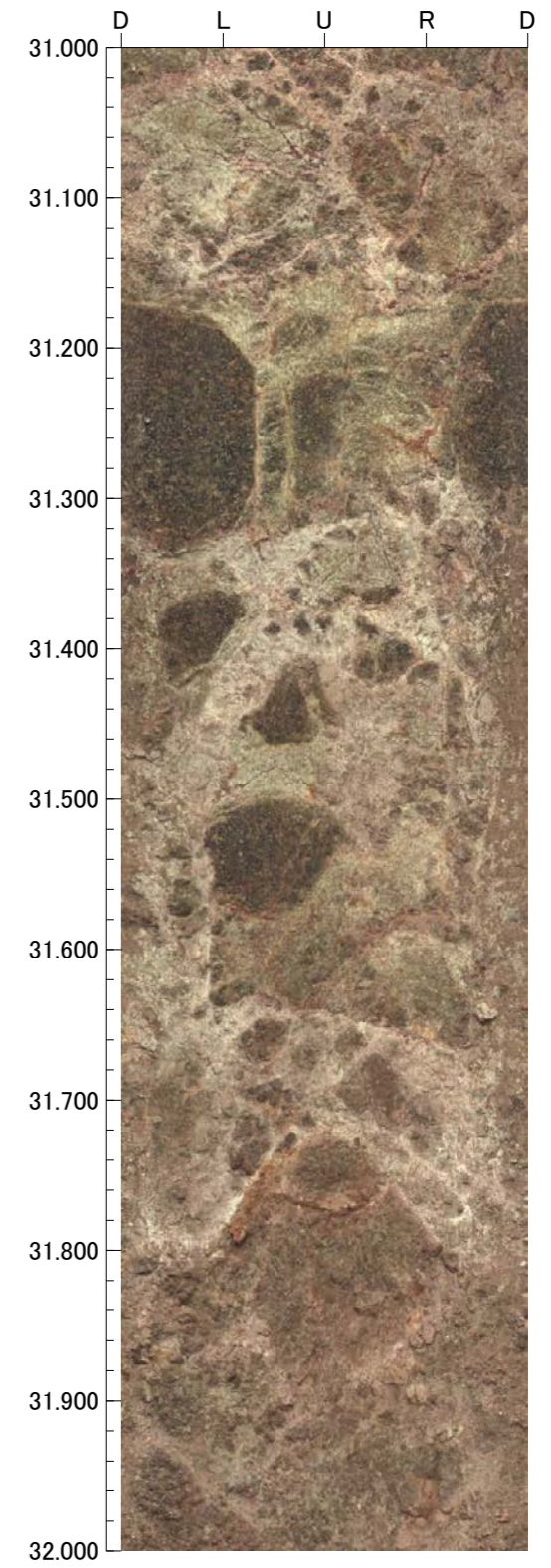
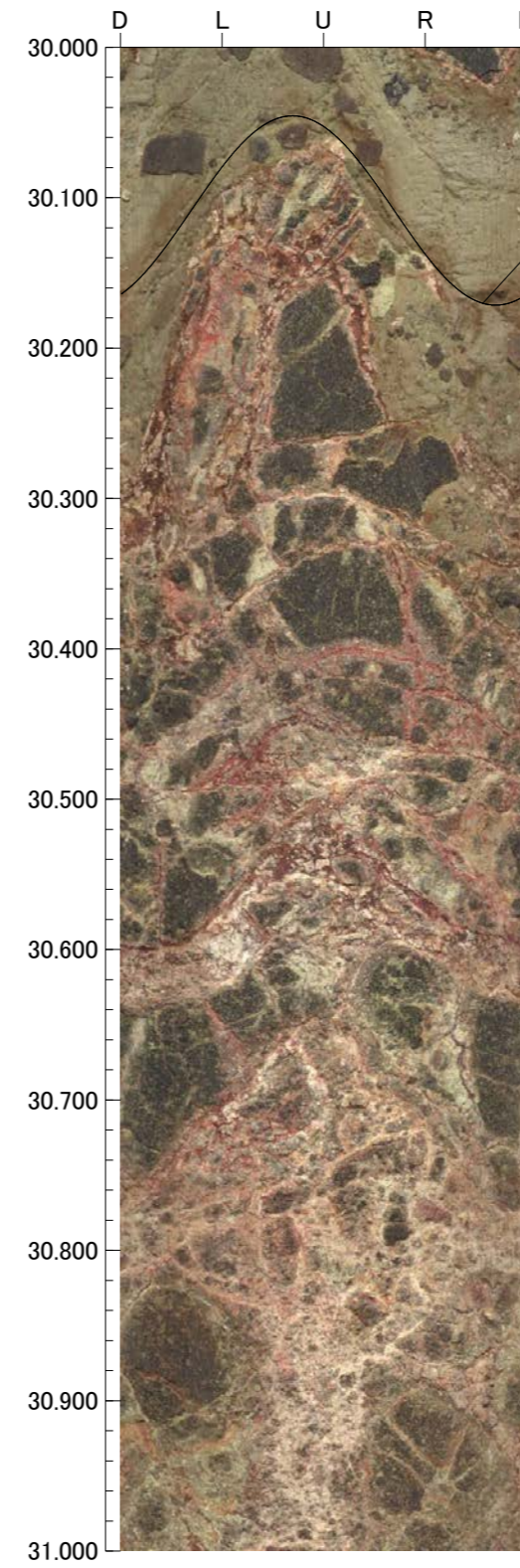
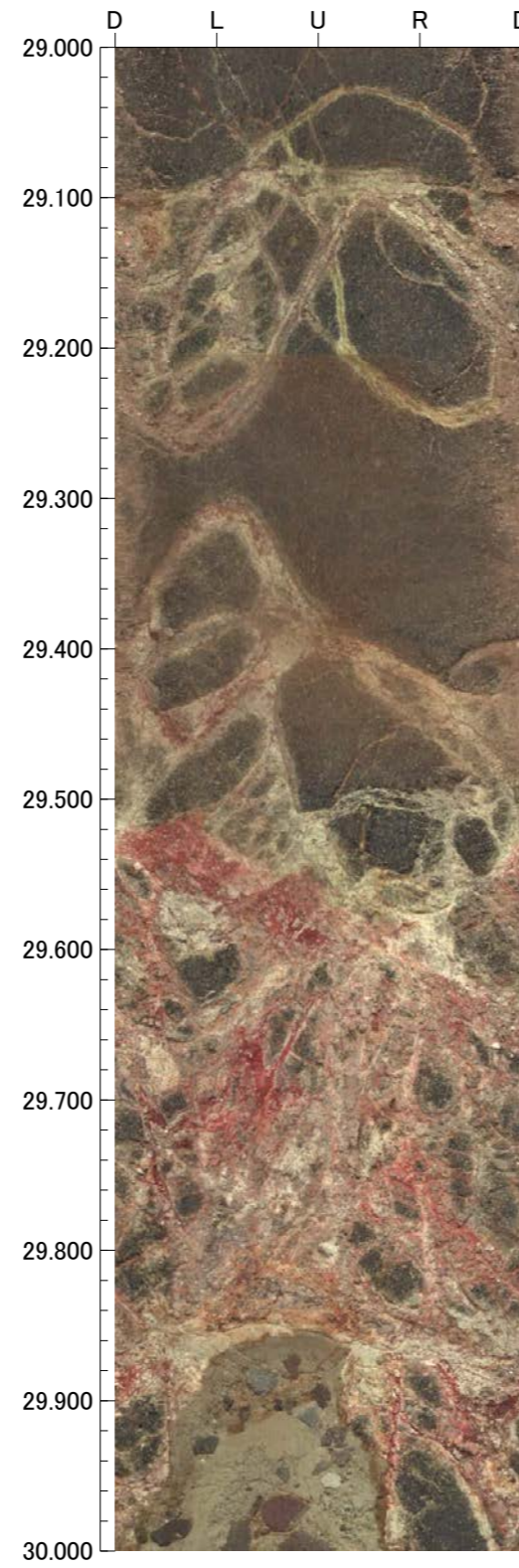
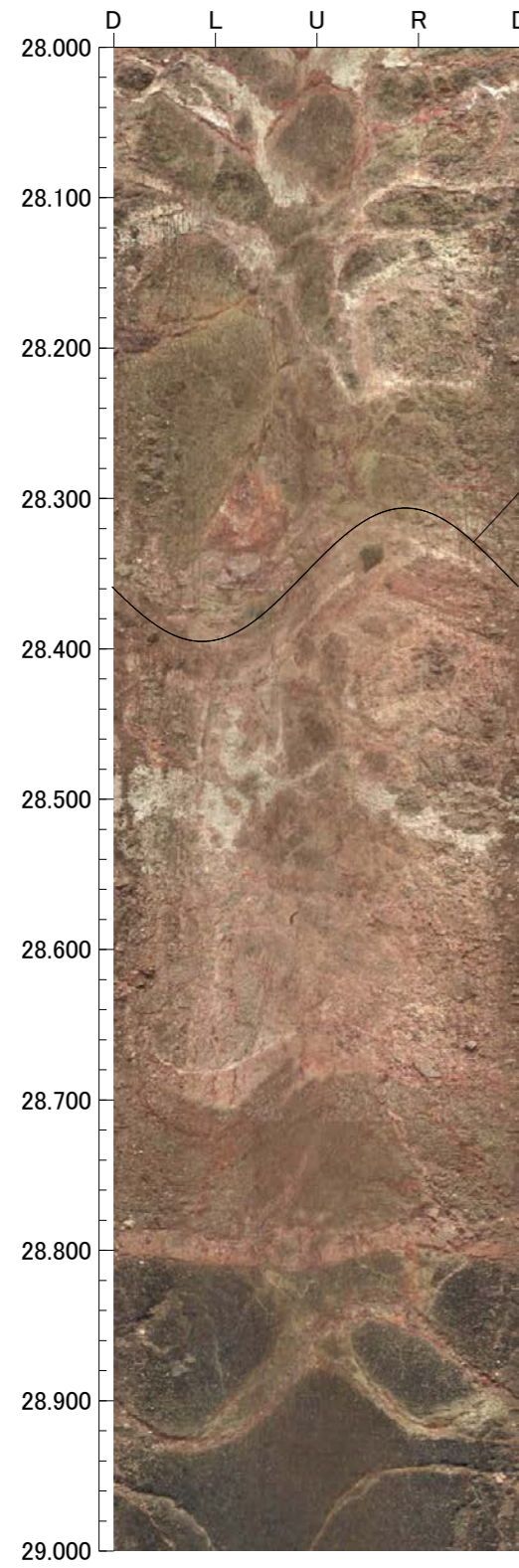

32.000m - 36.000m

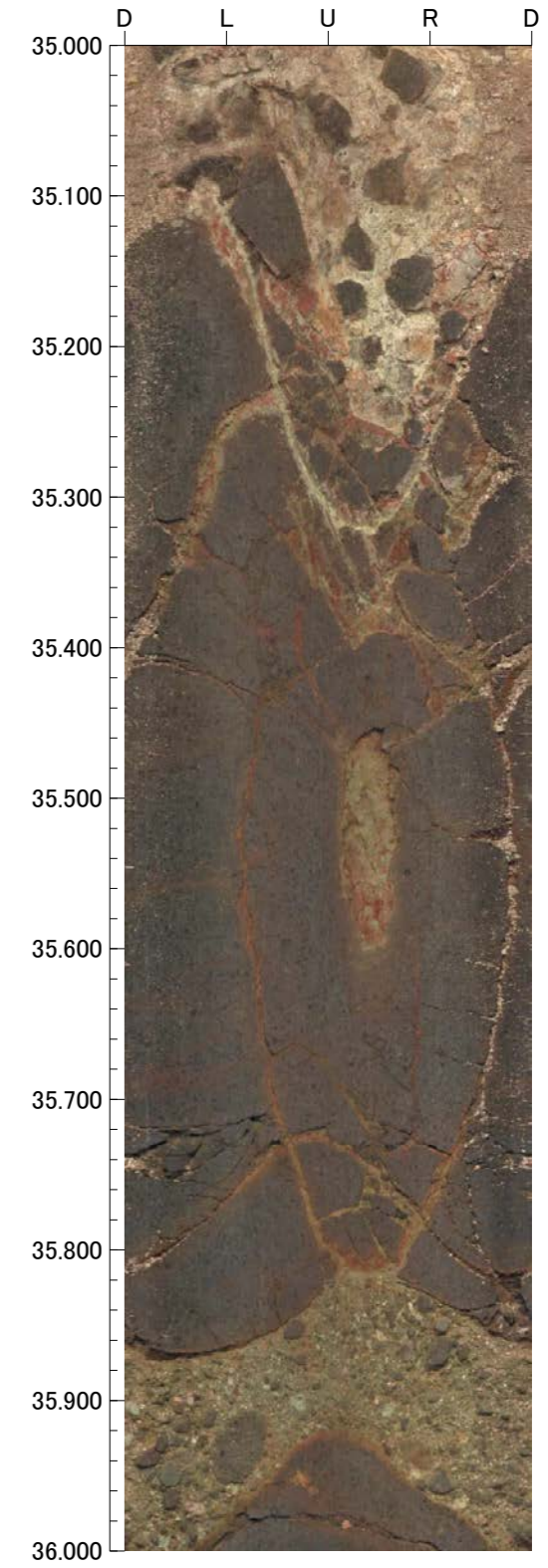
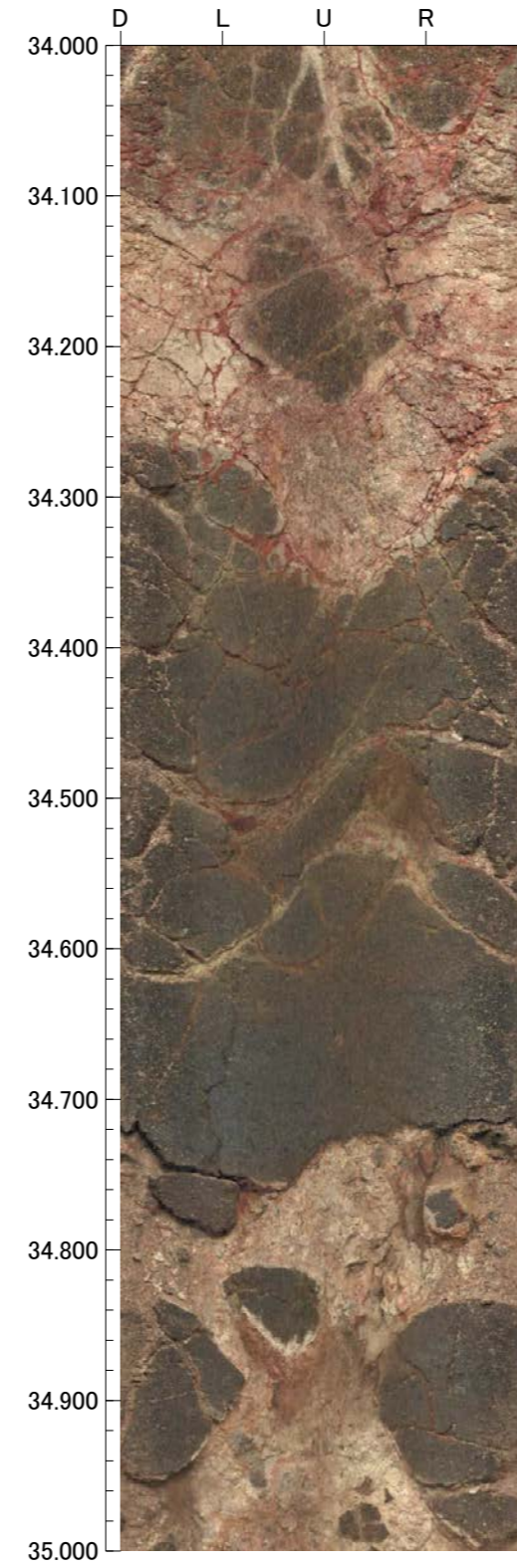
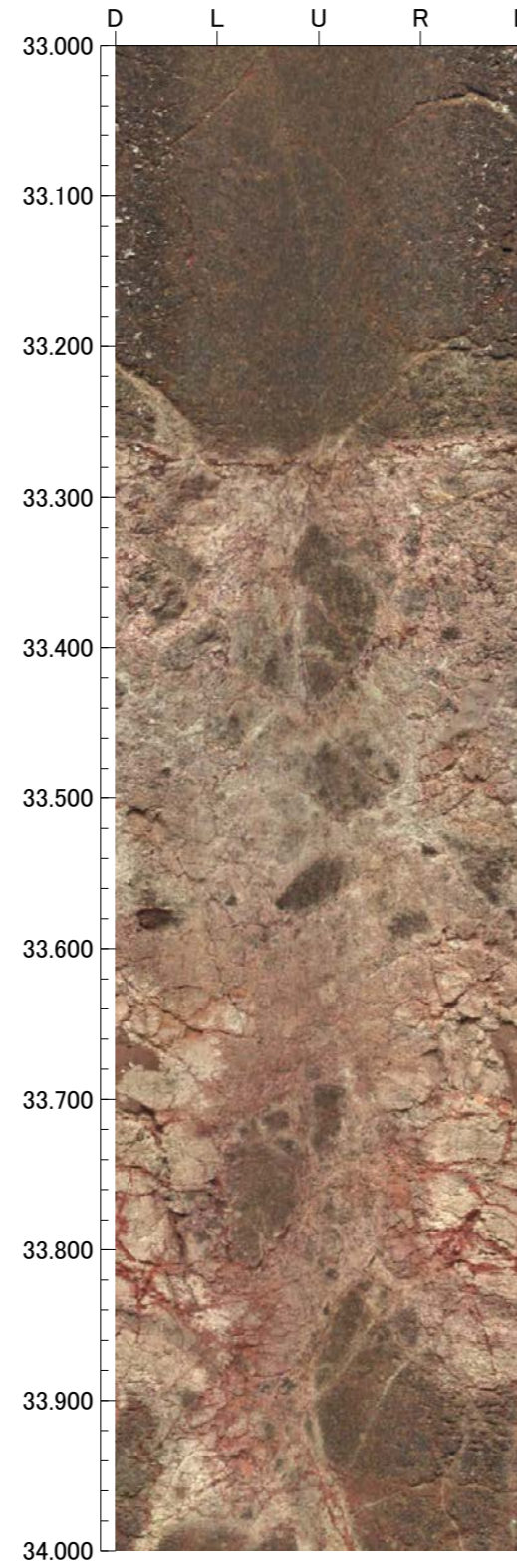
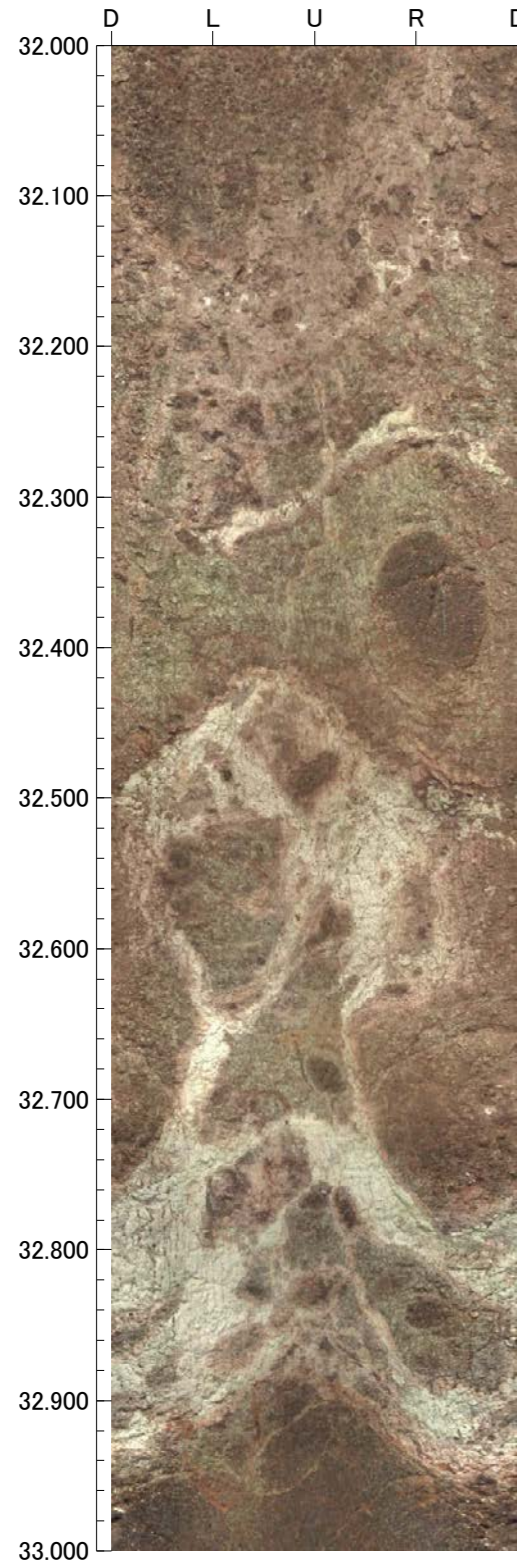

36.000m - 40.000m

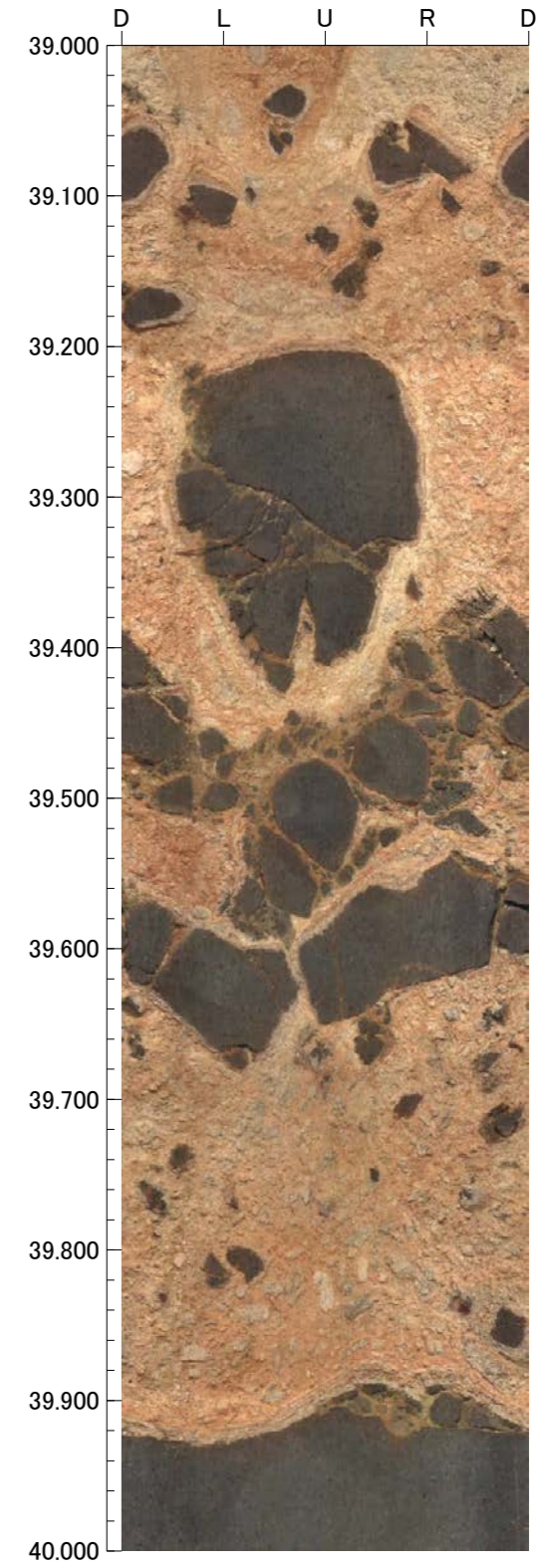
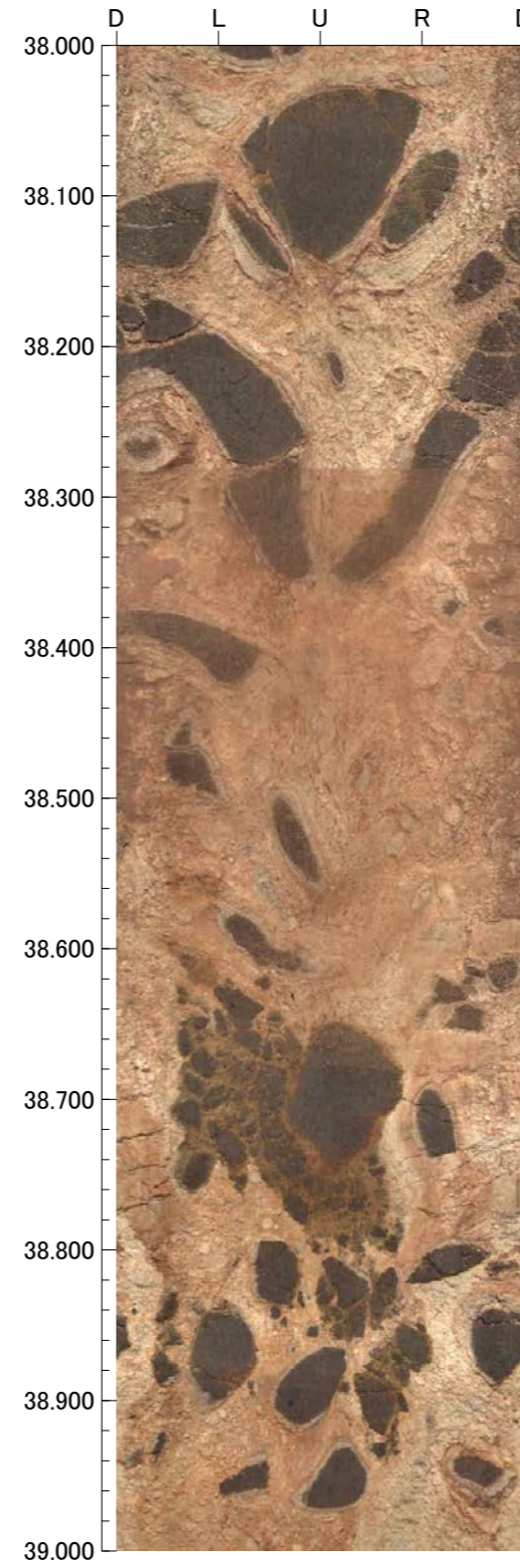
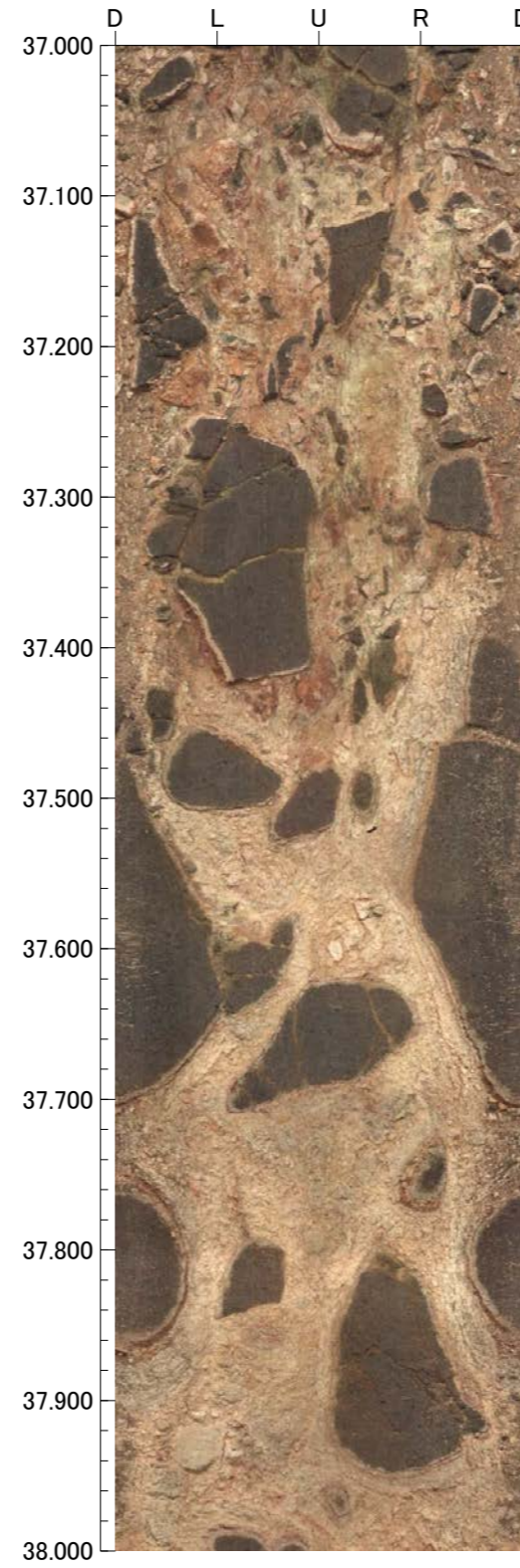
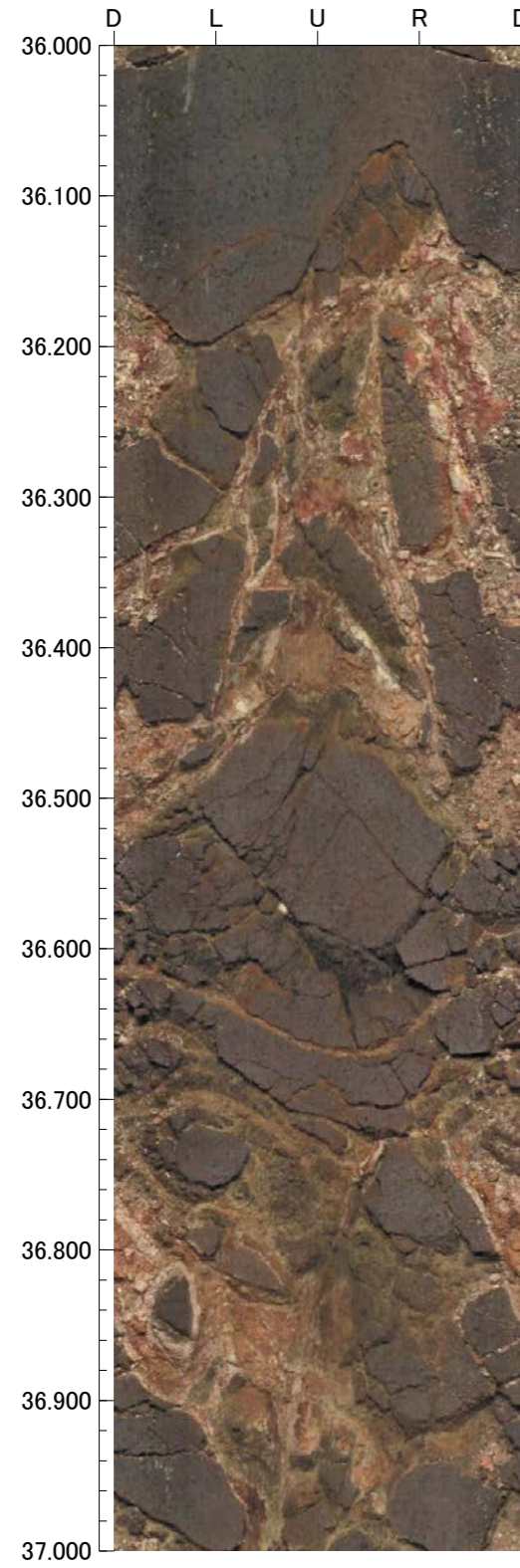

孔番：OS-3' 号孔

孔方位：50 孔傾斜：-45

40.000m - 44.000m

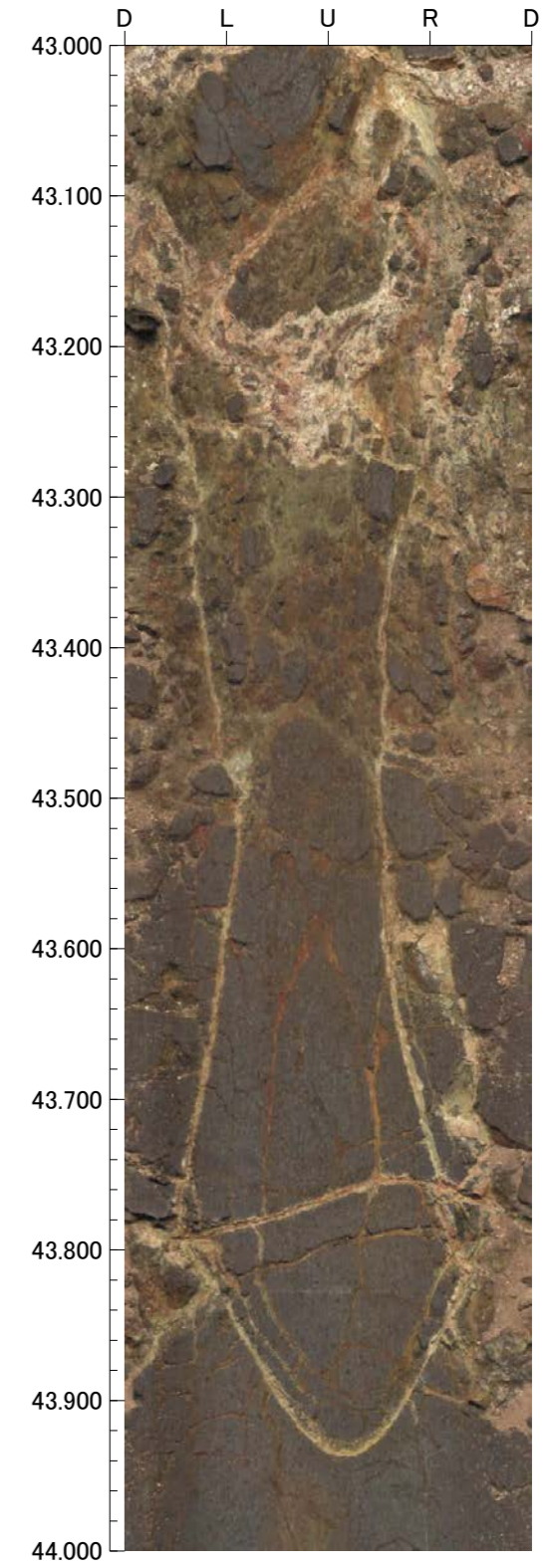
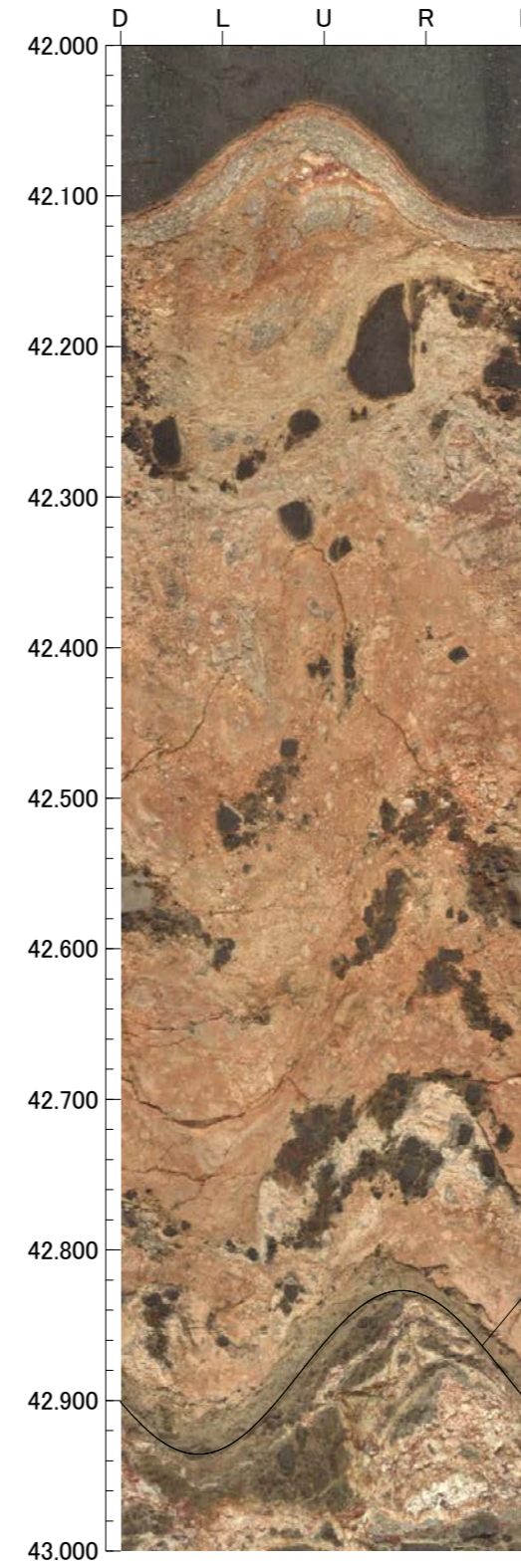
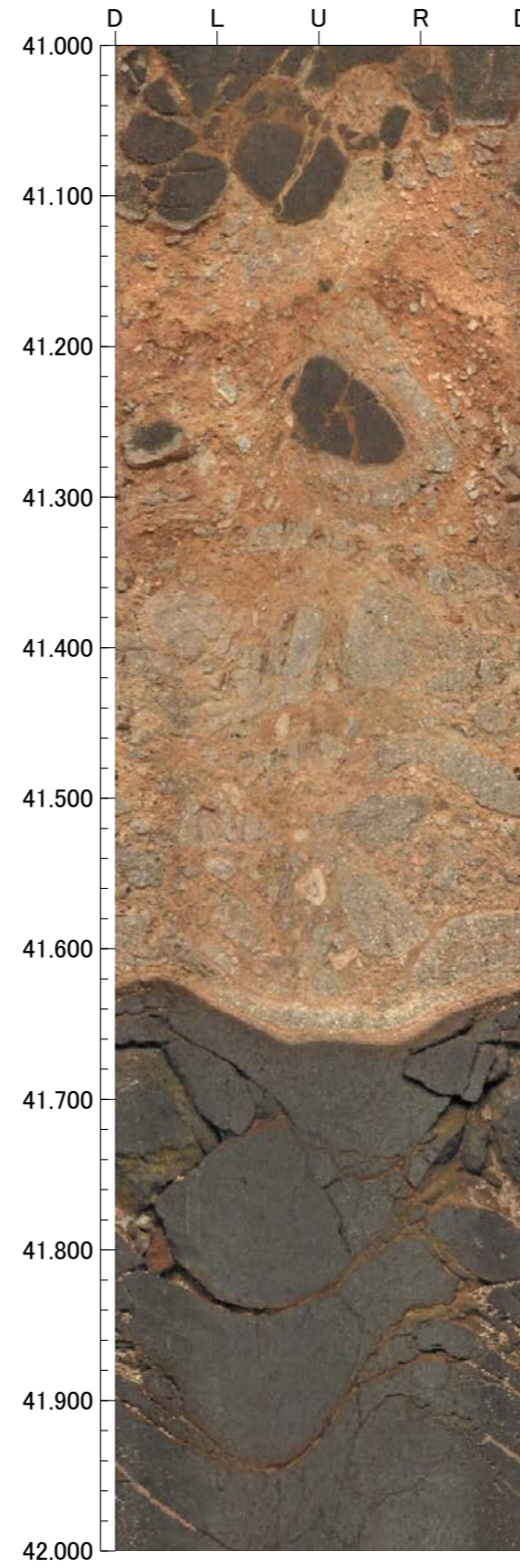
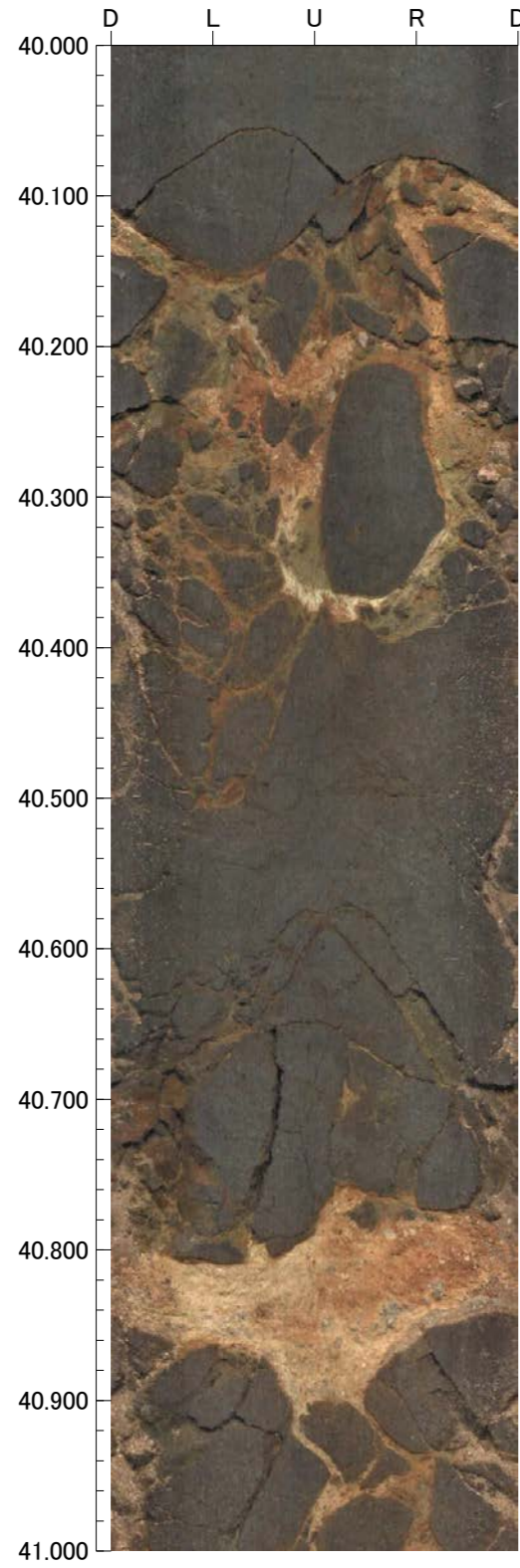

44.000m - 48.000m

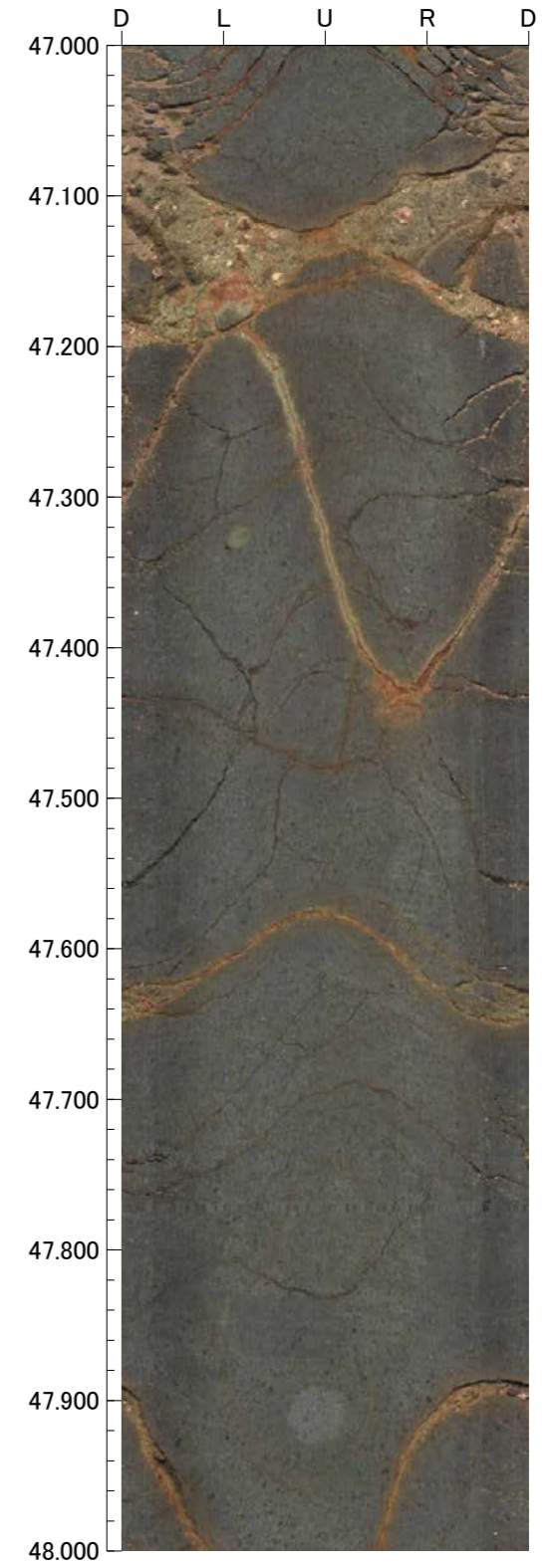
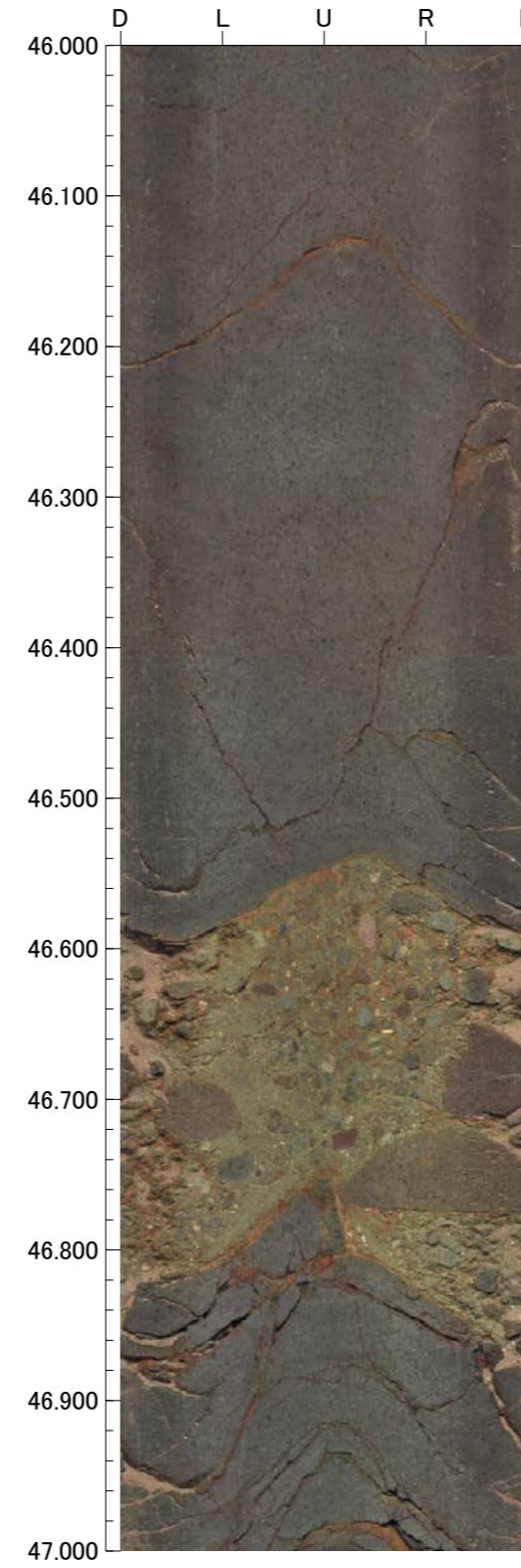
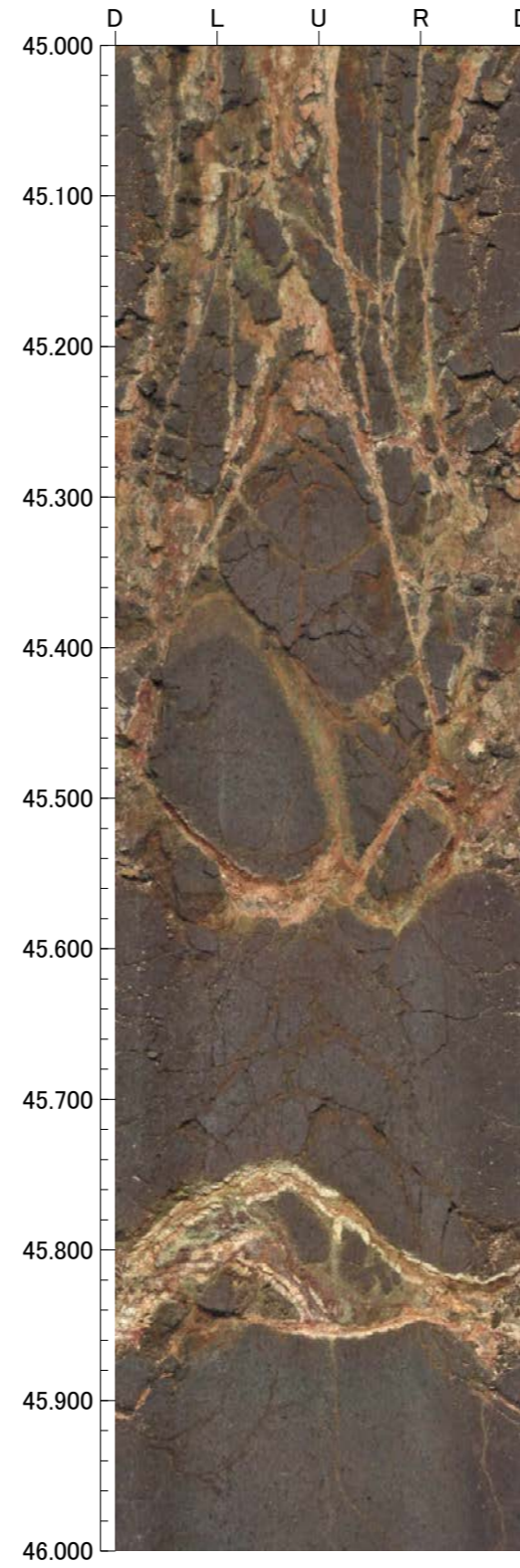
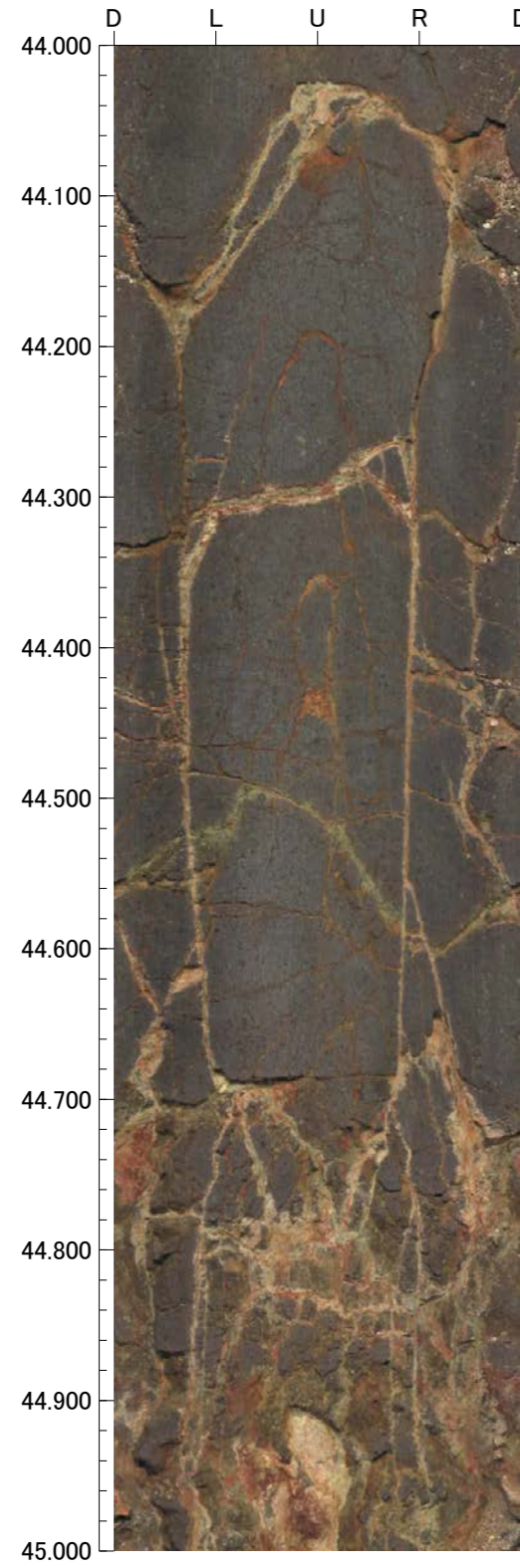

48.000m - 52.000m

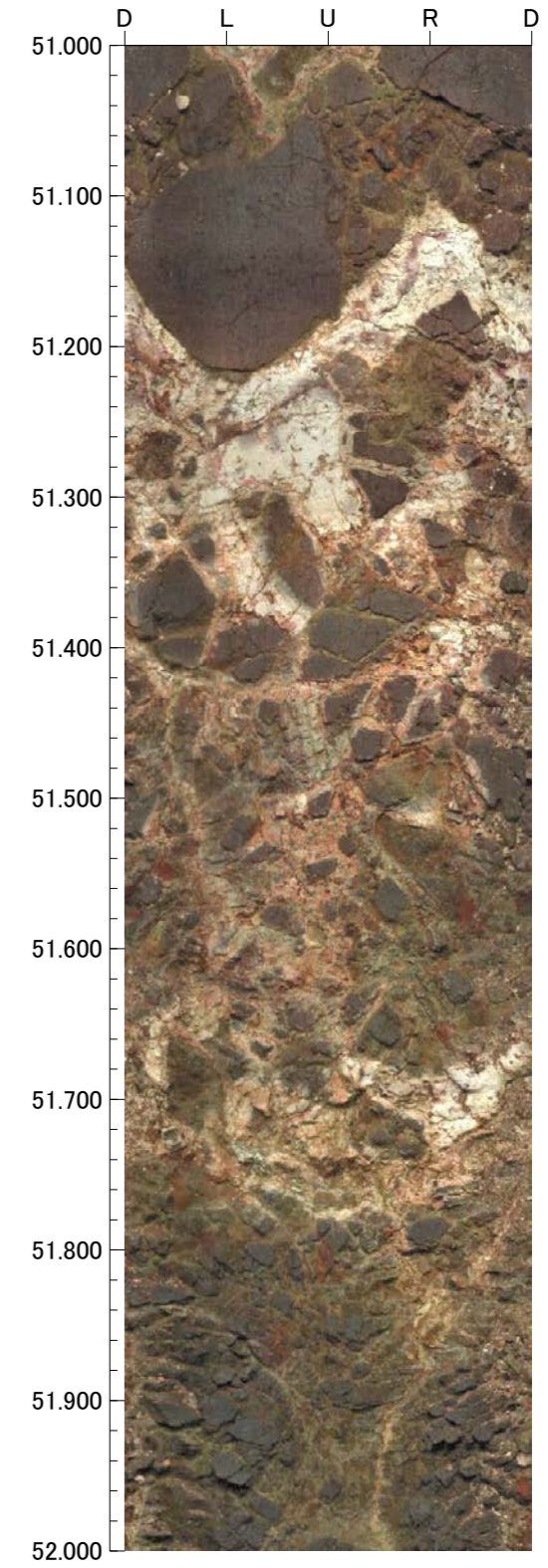
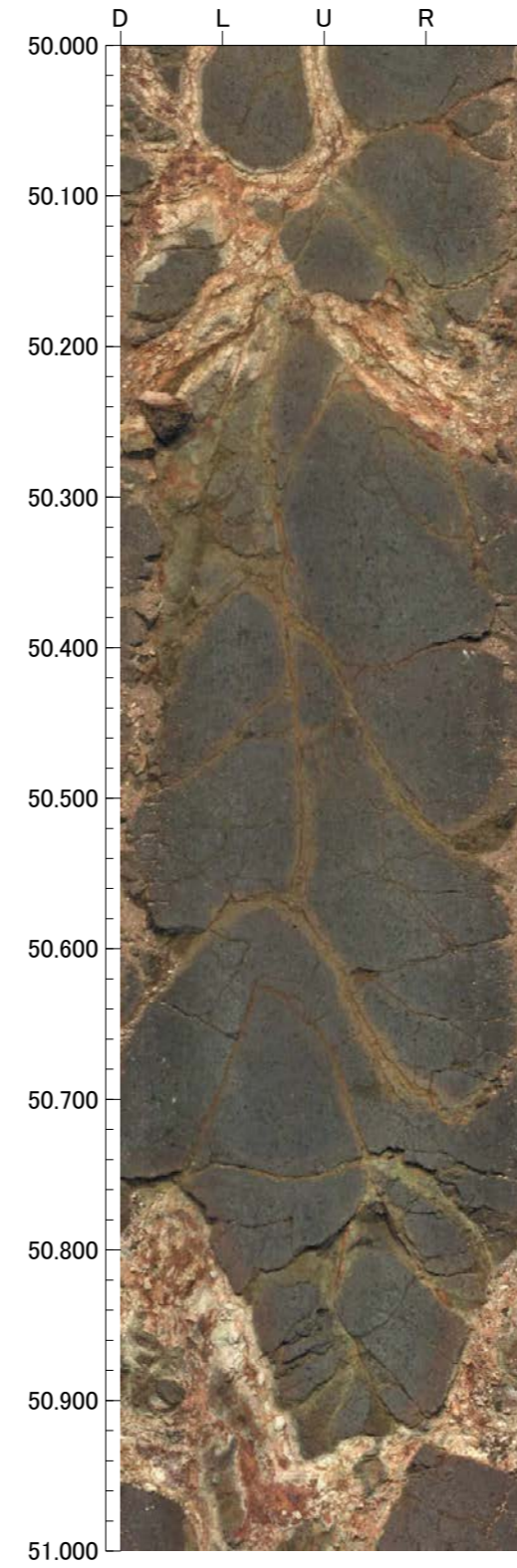
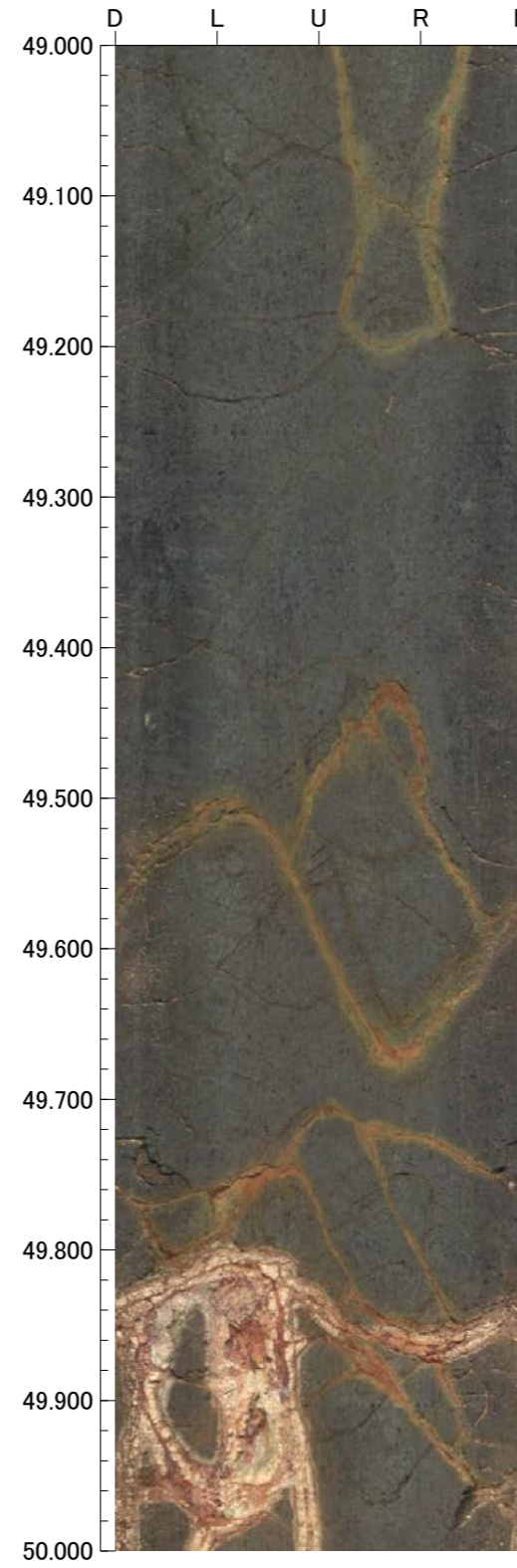
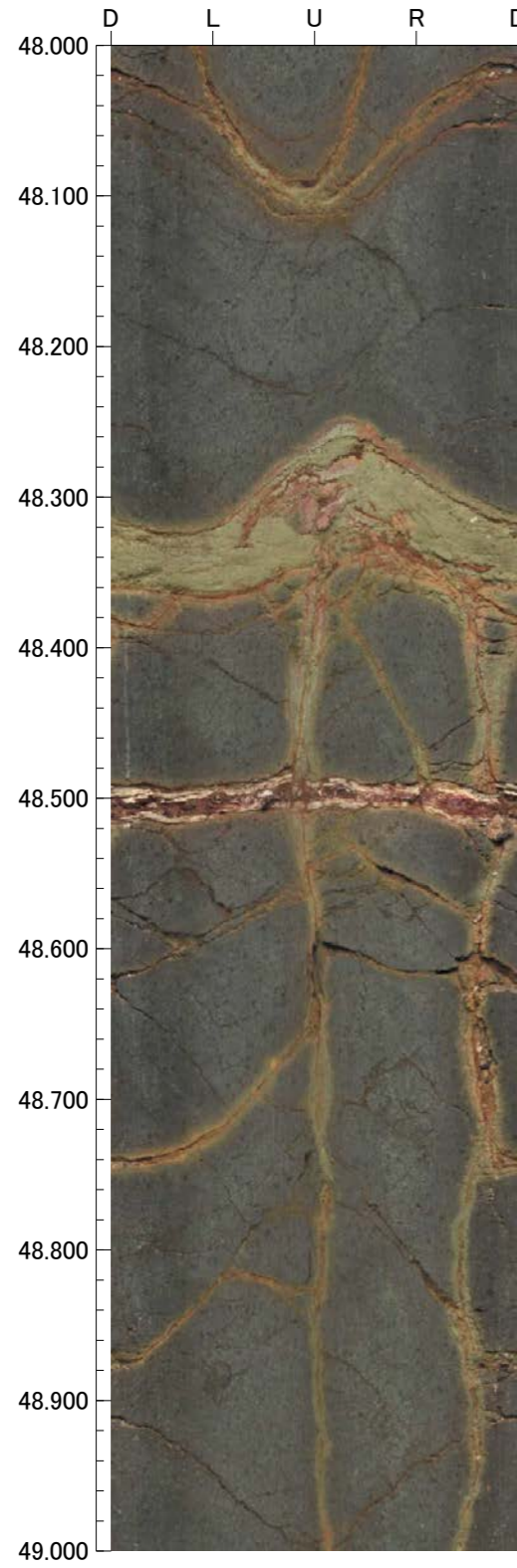

52.000m - 56.000m

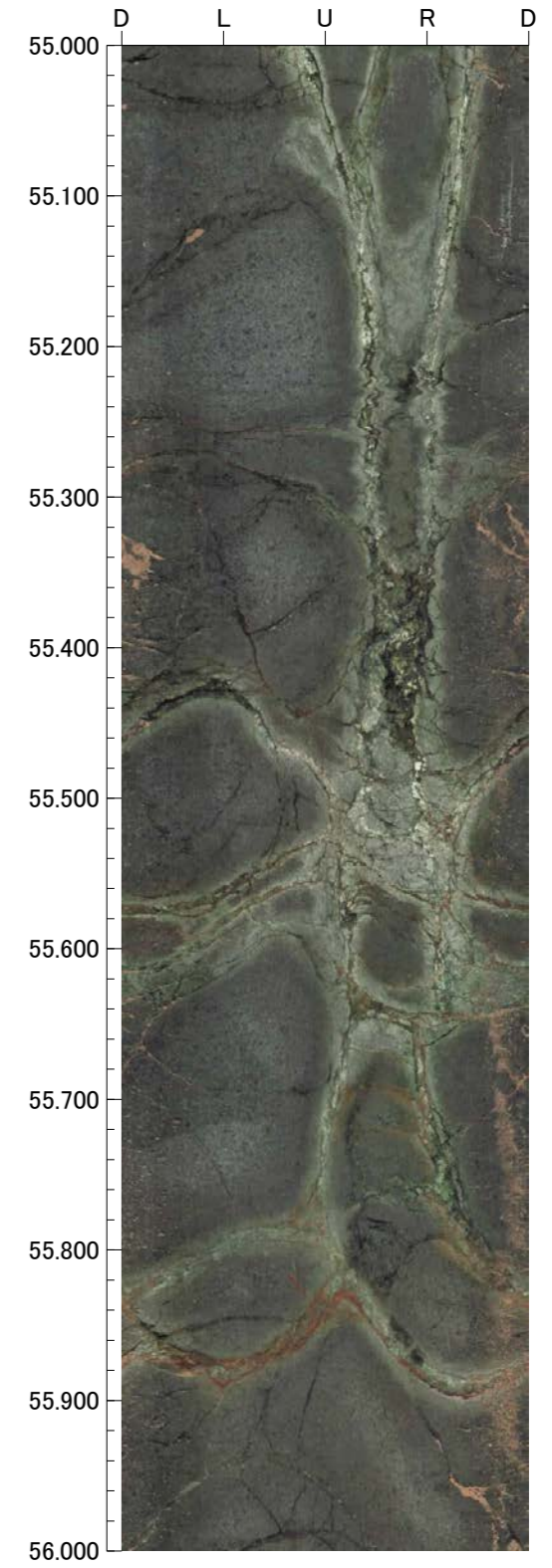
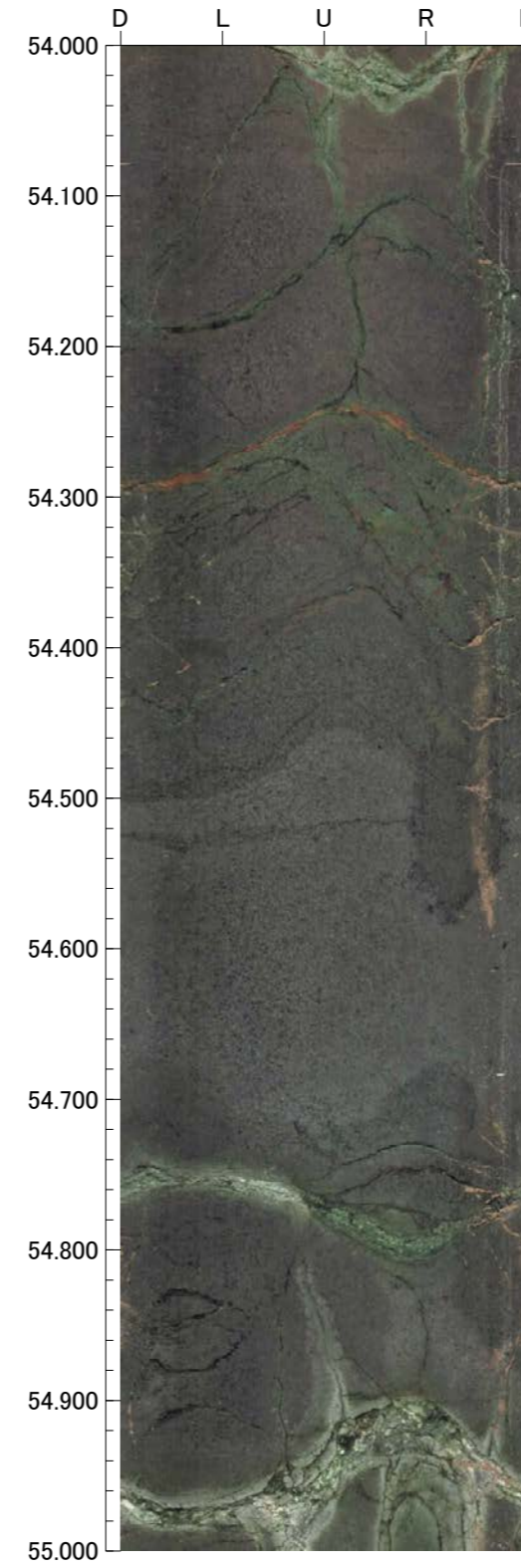
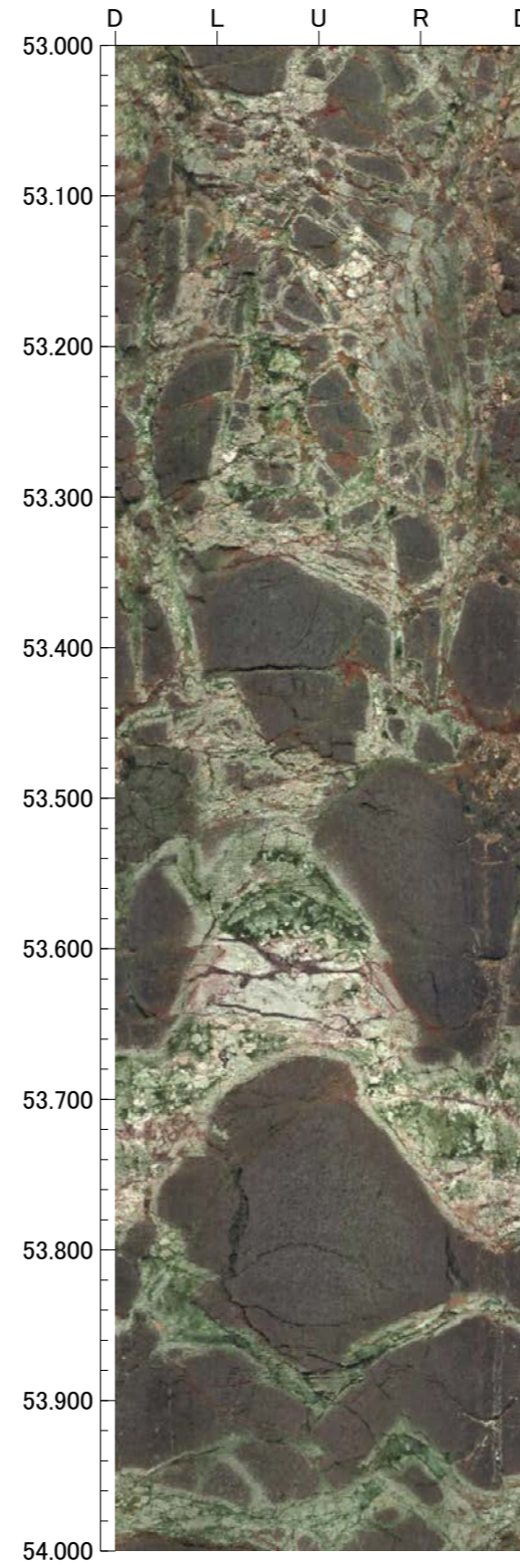
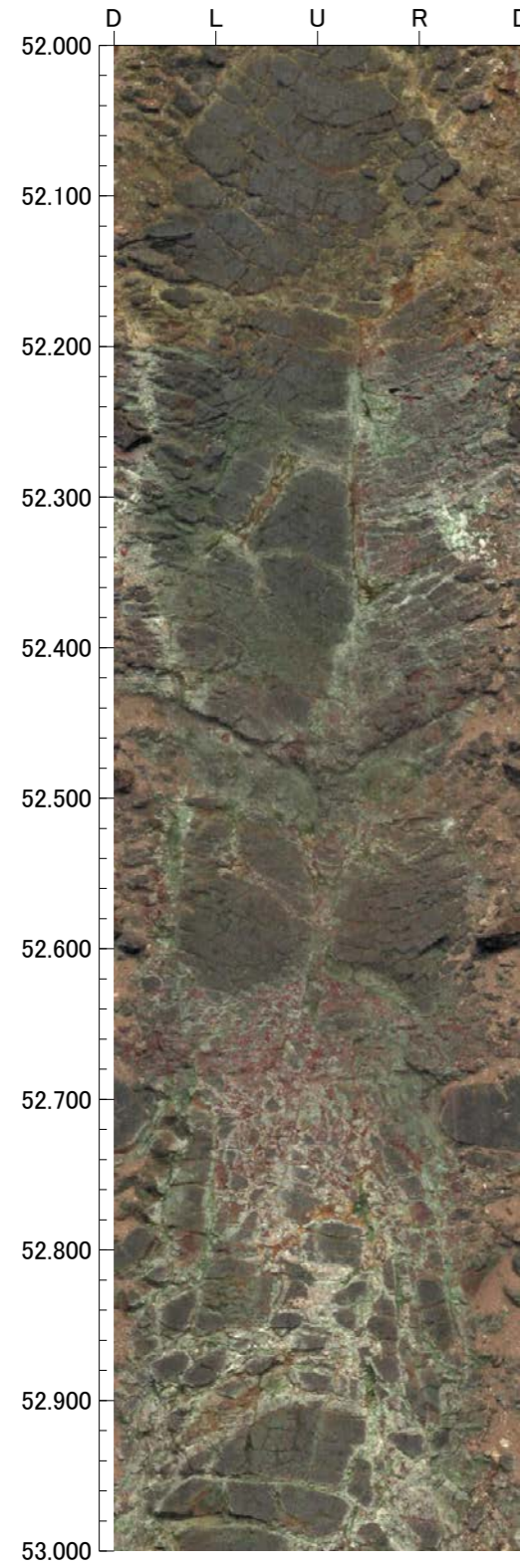

56.000m - 60.000m

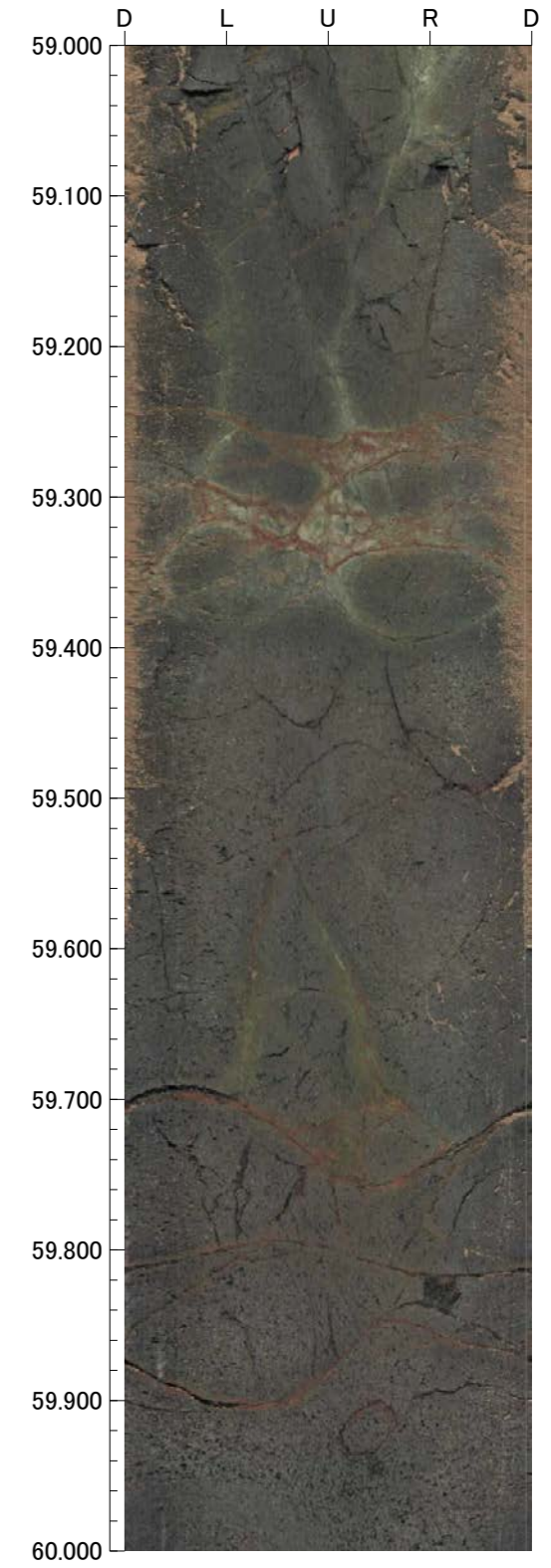
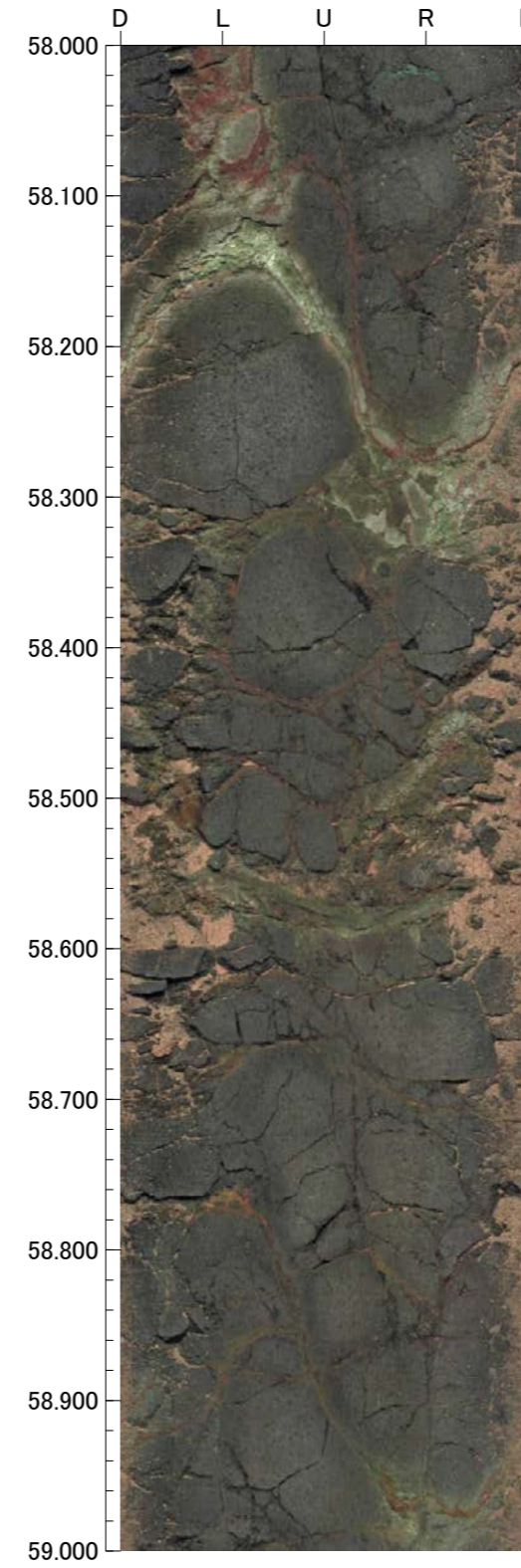
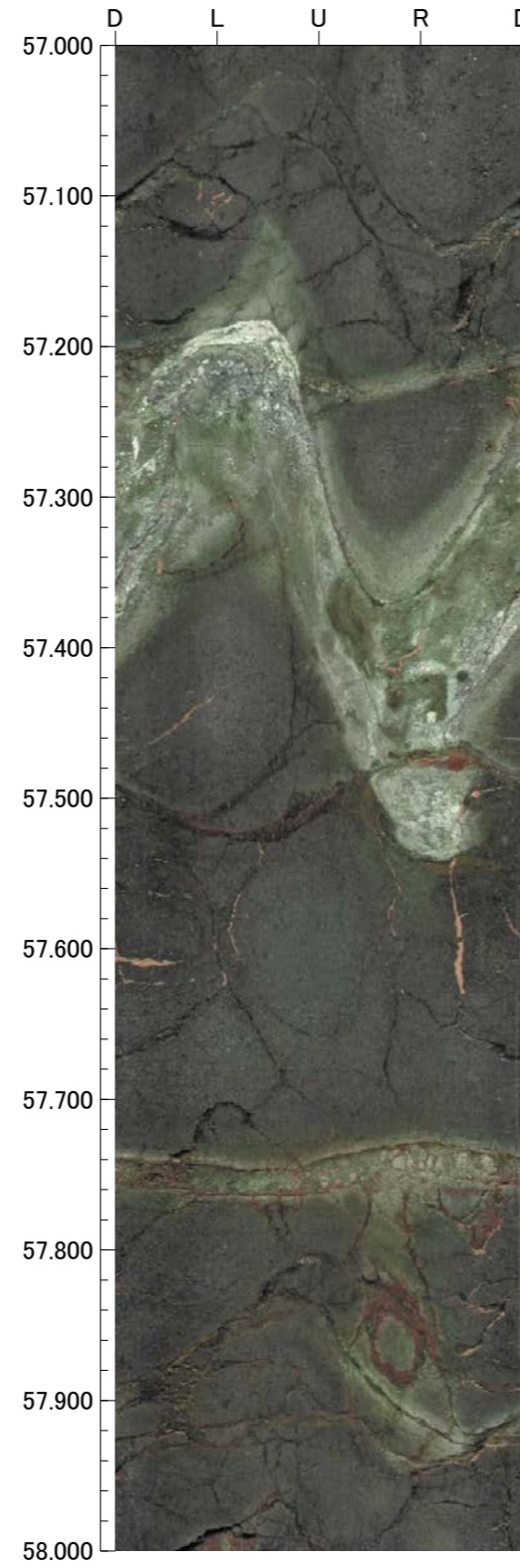
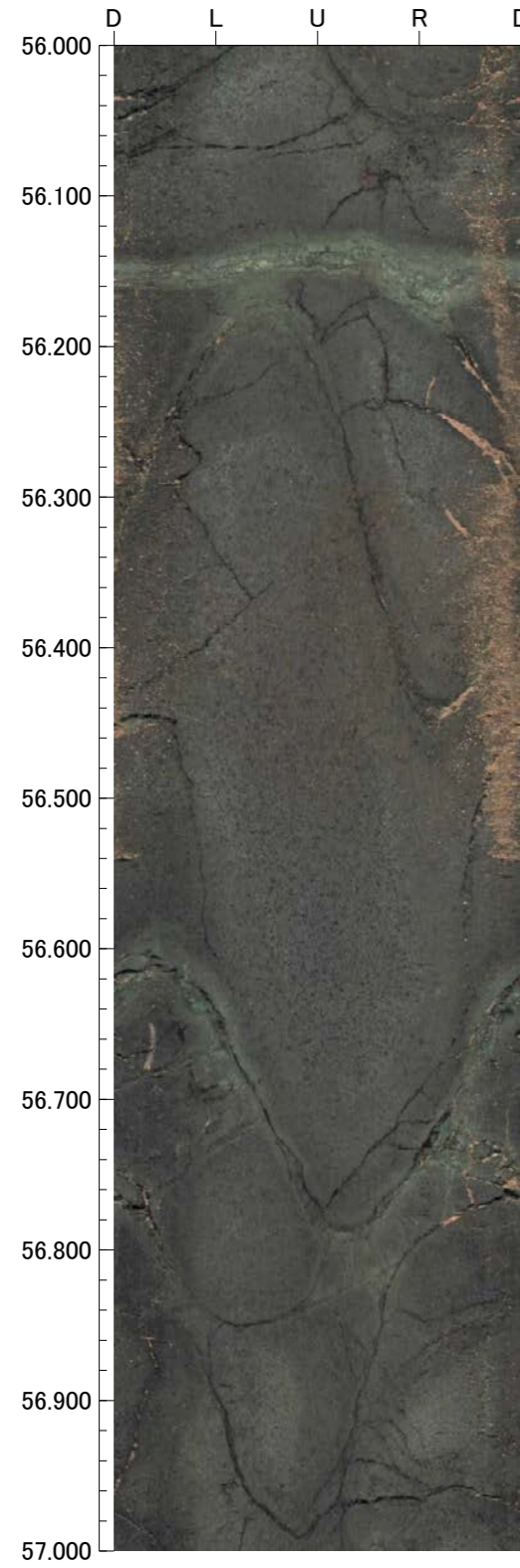

孔番：OS-3' 号孔

孔方位：50 孔傾斜：-45

60.000m - 62.000m

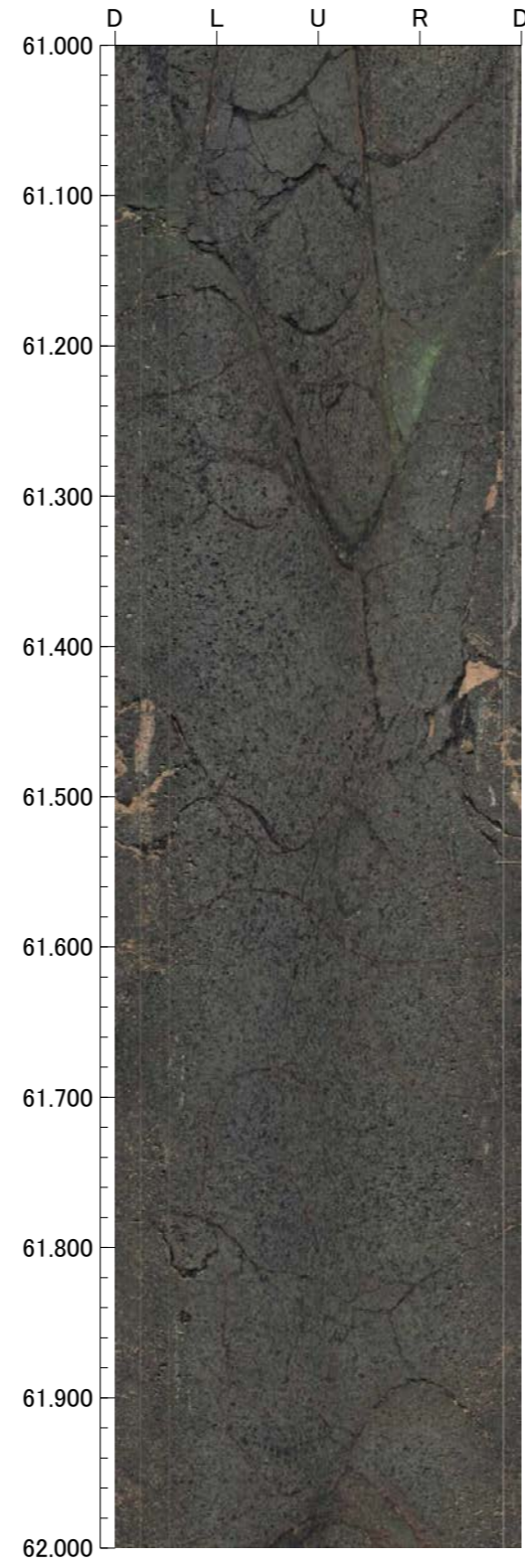
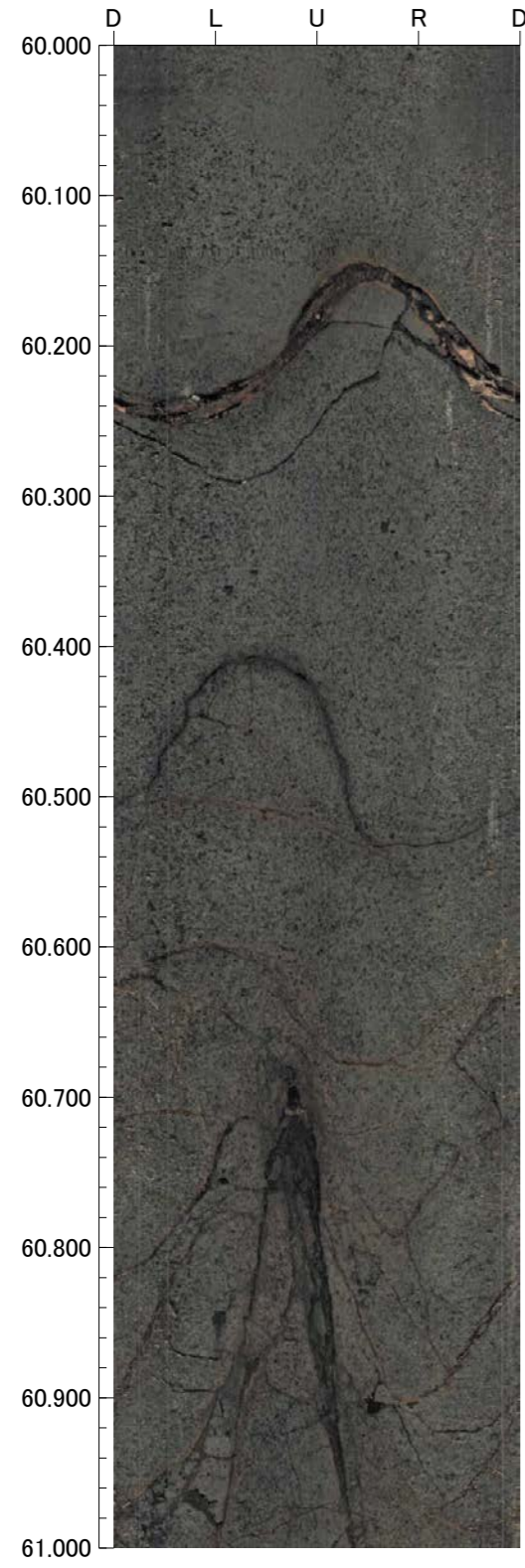

OS-4(3の1)

GL = 55.44m

L = 110.0m

標尺 (m)	標高 (m)	深度 (m)	柱状図	地質名	色調	コア採取率 (%)				最大コア長 (cm)	RQD (%)	岩級区分	記事
						20	40	60	80				
0					暗褐 明褐								0.00~0.10 暗褐色の腐植土からなる。 0.10~0.55 明褐色の砂質シルトからなる。 0.55~3.85 暗赤褐~橙色の砂混じりシルトからなる。
	52.19	4.60			暗赤褐 橙								3.85~4.60 橙色の砂礫混じりシルトからなる。
5				安山岩 (角礫質)	褐 灰赤				29	—			
									43	96			
					暗赤褐				27	80			
									19	34			
									35	89			
10									19	36			8.90~9.53 周囲に比べやや軟質。
					赤褐 黒褐				23	80			
									25	67			
									34	95			11.95~11.98 細片状~岩片状コア。
									71	95			
									40	97			
									28	72			
									32	68			
									38	89			
	42.43	18.40		凝灰角礫岩	黒褐				54	93			
					浅黄 オリブ黄				30	85			18.39~18.44 見掛けの傾斜角40°の厚さ3.4~4.0cmの破碎部。厚さ3.4~4.0cmのオリブ黄色の角礫状破碎部からなる。
20	40.59	21.00							27	85			18.70~18.79 見掛けの傾斜角30~40°の厚さ5.0~6.2cmの破碎部。厚さ5.0~6.2cmの灰オリブ~褐色の角礫状破碎部からなる。
													19.02~19.06 見掛けの傾斜角30~40°の厚さ3.4~4.0cmの破碎部。厚さ3.4~4.0cmの固結した破碎部からなる。
				安山岩 (角礫質)	褐 暗赤褐				46	89			
					灰赤 黒褐				31	84			
									19	64			23.05~23.13 細片状コア。
					黄褐 黒褐				29	42			23.06~23.12 見掛けの傾斜角50~65°の厚さ3.4~5.8cmの破碎部。厚さ3.4~5.8cmの固結した破碎部からなる。
25	37.76	25.00		凝灰角礫岩	明褐 暗赤				64	83			25.00~25.66 周囲に比べやや軟質。
					暗赤 淡黄橙				44	97			26.17~26.65 周囲に比べ軟質。
					灰 淡赤橙				42	91			
									30	89			
					灰 灰オリブ				32	76			
30	33.70	30.75		凝灰角礫岩					24	52			
					灰 灰白				25	63			
									55	55			
					褐 黄橙				29	83			
35				安山岩 (角礫質)					75	80			
					灰白~ 暗赤				42	58			36.02~36.03 細片状コア。
					暗オリブ 灰				23	34			37.39~37.42 細片状コア。
					極暗赤褐 灰白~ 赤黒				11	17			
									29	63			38.39~38.42 見掛けの傾斜角40~45°の厚さ1.4~2.5cmの破碎部。厚さ1.4~2.5cmの固結した破碎部からなる。
40									21	66			

暗オリブ~
オリブ黒

OS-4(3の2)

G L = 55. 44m







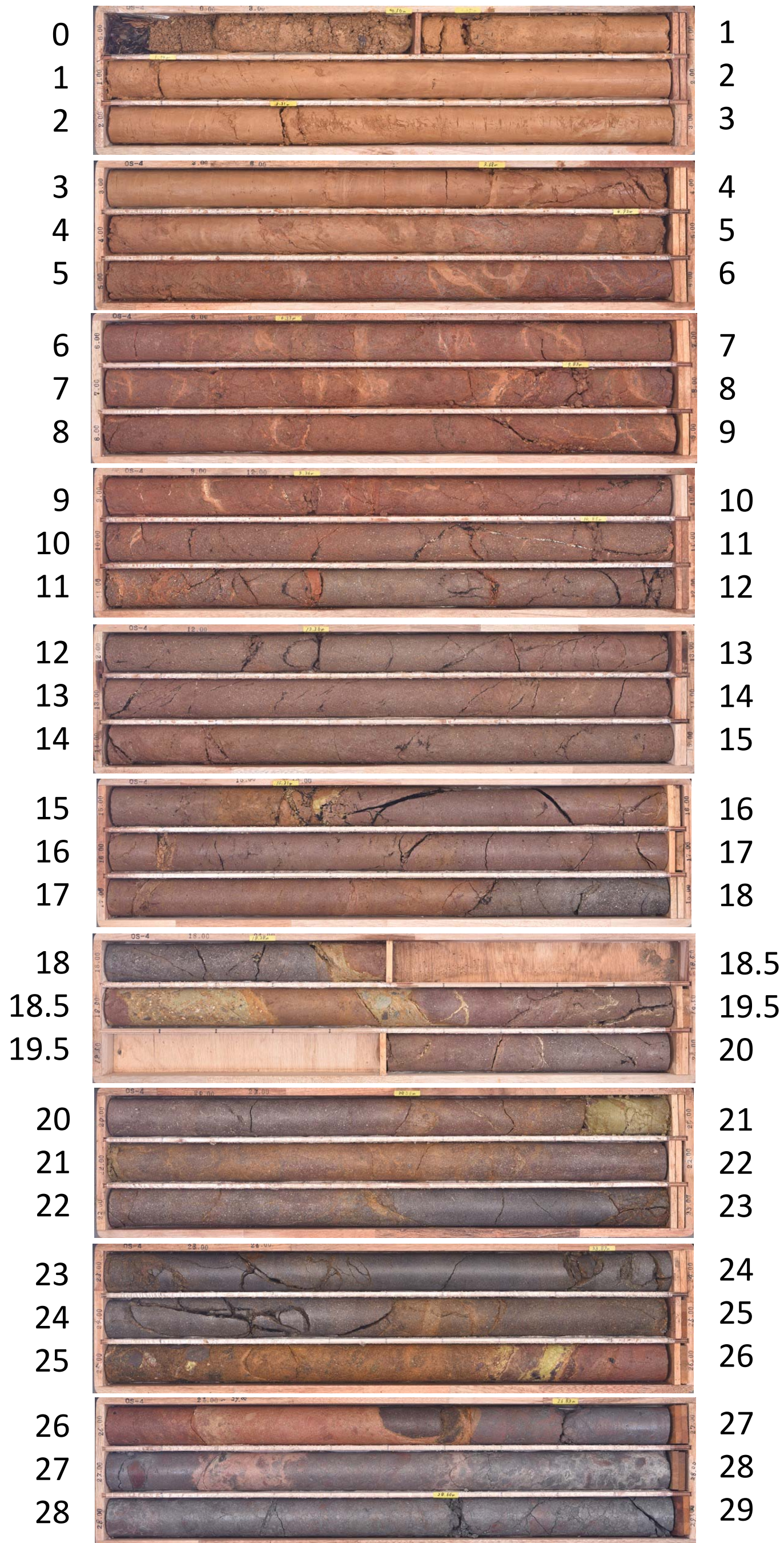























L = 110. 0m

標尺 (m)	標高 (m)	深度 (m)	柱状図	地質名	色調	コア採取率 (%)				最大コア長 (cm)	RQD (%)	岩級区分	記事
						20	40	60	80				
40					暗オリ ーブ と オリ ーブ 黒					26	97	Bb	40. 60~40. 63 見掛けの傾斜角25~40° の厚さ2. 0~2. 2cmの破砕部。厚さ2. 0~2. 2cmの固結した破砕部からなる。(福浦断層) 40. 91~40. 93 見掛けの傾斜角5~20° の厚さ1. 7~3. 0cmの破砕部。厚さ1. 7~3. 0cmの固結した破砕部からなる。
										71	98		
45					暗灰 と 暗赤褐					26	71	Bb	43. 78~43. 79 見掛けの傾斜角45° の厚さ1. 0~1. 2cmの破砕部。厚さ1. 0~1. 2cmの固結した破砕部からなる。 44. 40~44. 41 見掛けの傾斜角35~60° の厚さ0. 4~1. 2cmの破砕部。厚さ0. 4~1. 2cmの固結した破砕部からなる。 44. 64~44. 73 見掛けの傾斜角40~55° の厚さ6. 4~7. 4cmの破砕部。厚さ6. 4~7. 4cmの固結した破砕部からなる。 45. 02~45. 05 見掛けの傾斜角45° の厚さ0. 5~2. 2cmの破砕部。厚さ0. 5~2. 2cmの固結した破砕部からなる。 45. 57~45. 92 見掛けの傾斜角40~70° の厚さ9. 2~14cmの破砕部。厚さ1. 3~1. 8cmのオリーブ黒色の粘土状破砕部及び厚さ7. 9~13cmの固結した破砕部からなる。 46. 89~47. 10 見掛けの傾斜角60~70° の厚さ8. 5~9. 3cmの破砕部。厚さ8. 5~9. 3cmの固結した破砕部からなる。 47. 18~47. 23 見掛けの傾斜角55~65° の厚さ2. 4~3. 2cmの破砕部。厚さ2. 4~3. 2cmの固結した破砕部からなる。 47. 71~48. 16 見掛けの傾斜角50~70° の厚さ25~26cmの破砕部。厚さ25~26cmの固結した破砕部からなる。 48. 44~48. 46 見掛けの傾斜角40° の厚さ0. 7~1. 2cmの破砕部。厚さ0. 7~1. 2cmの暗灰色の粘土状破砕部からなる。 48. 82~48. 88 見掛けの傾斜角15~50° の厚さ3. 7~6. 6cmの破砕部。厚さ3. 7~6. 6cmの灰色の角礫状破砕部からなる。 49. 41~49. 48 見掛けの傾斜角20~50° の厚さ5. 6~7. 0cmの破砕部。厚さ5. 6~7. 0cmの灰~暗灰色の粘土状破砕部からなる。 49. 67~49. 71 見掛けの傾斜角40~60° の厚さ2. 6~4. 0cmの破砕部。厚さ2. 6~4. 0cmの固結した破砕部からなる。 50. 28~50. 90 見掛けの傾斜角25~60° の厚さ30~33cmの破砕部。厚さ2. 2~3. 4cmの暗灰色の粘土状破砕部及び厚さ27~30cmの固結した破砕部からなる。 52. 21~52. 25 見掛けの傾斜角70~80° の厚さ0. 2~1. 2cmの破砕部。厚さ0. 2~1. 2cmの灰~暗灰色の角礫状破砕部からなる。
										28	87		
										19	54		
										26	33		
50				安山岩 (角礫質)	暗オリ ーブ と 灰 オリ ーブ 黒					34	81	Cb	58. 64~58. 79 見掛けの傾斜角30~50° の厚さ10~16cmの破砕部。厚さ10~16cmの灰~暗灰色の砂状破砕部からなる。 60. 89~61. 12 見掛けの傾斜角25~55° の厚さ13~17cmの破砕部。厚さ13~17cmの暗灰色の角礫状破砕部からなる。 62. 57~62. 67 見掛けの傾斜角30~60° の厚さ5. 4~10cmの破砕部。厚さ5. 4~10cmの固結した破砕部からなる。 62. 84~62. 87 見掛けの傾斜角20° の厚さ2. 0~2. 6cmの破砕部。厚さ2. 0~2. 6cmの固結した破砕部からなる。 63. 16~63. 22 見掛けの傾斜角30~50° の厚さ2. 4~3. 8cmの破砕部。厚さ2. 4~3. 8cmの固結した破砕部からなる。 63. 35~63. 38 見掛けの傾斜角60° の厚さ2. 0~3. 4cmの破砕部。厚さ2. 0~3. 4cmの固結した破砕部からなる。 63. 75~63. 82 見掛けの傾斜角30~50° の厚さ4. 0cmの破砕部。厚さ4. 0cmの固結した破砕部からなる。 64. 62~64. 66 土砂状コア。 65. 15~65. 18 見掛けの傾斜角60° の厚さ1. 0~2. 2cmの破砕部。厚さ1. 0~2. 2cmの固結した破砕部からなる。 65. 55~66. 09 見掛けの傾斜角15~65° の厚さ24~30cmの破砕部。厚さ0. 1~0. 4cmの暗灰色の粘土状破砕部及び厚さ6. 5~10cmの暗灰~黒色の粘土状破砕部及び厚さ14~23cmの固結した破砕部からなる。 66. 31~66. 35 見掛けの傾斜角40° の厚さ2. 4~4. 0cmの破砕部。厚さ2. 4~4. 0cmの灰~暗灰色の粘土状破砕部からなる。
										16	43		
										13	26		
										23	55		
										20	37		
										100	100		
										37	41		
										33	83		
										58	100		
										45	89		
55					オリ ーブ 黒 と 明青灰					34	88	Bb	78. 67~78. 70 見掛けの傾斜角60° の厚さ1. 6~2. 7cmの破砕部。厚さ1. 6~2. 7cmの固結した破砕部からなる。
										100	100		
										26	44		
										44	92		
										88	99		
										66	90		
										17	71		
										16	67		
60					オリ ーブ 黒 と 灰					16	43		
										20	76		
										43	87		
										52	98		
65					灰白 と オリ ーブ 黒					42	98		
										37	93		
										50	96		
										63	91		
										53	99		
										29	70		
										33	88		
										39	84		
70					オリ ーブ 黒 と 暗赤					17	54		
										22	77		
										26	78		
										27	79		
75					明赤灰 と 暗灰					27	79		
80													

OS-4 (0.00~29.00m)









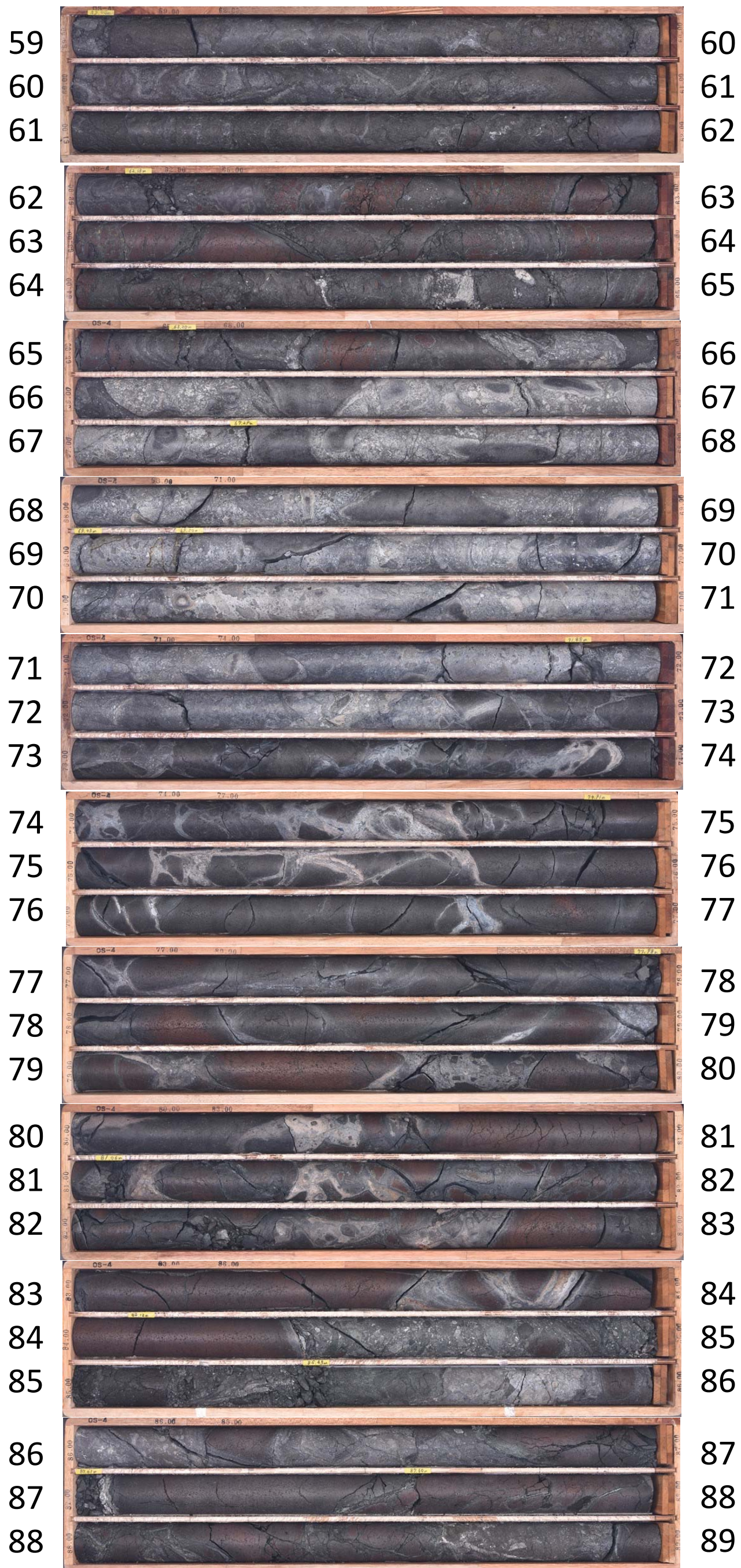













OS-4 (29.00~59.00m)

29		30
30		31
31		32
32		33
33		34
34		35
35		36
36		37
37		38
38		39
39		40
40		41
41		42
42		43
43		44
44		45
45		46
46		47
47		48
48		49
49		50
50		51
51		52
52		53
53		54
54		55
55		56
56		57
57		58
58		59

OS-4 (59.00~89.00m)



OS-4 (89.00~110.00m)

89		90
90		91
91		92
92		93
93		94
94		95
95		96
96		97
97		98
98		99
99		100
100		101
101		102
102		103
103		104
104		105
105		106
106		107
107		108
108		109
109		110

孔番：OS-4号孔

孔方位：50 孔傾斜：-45

12.000m - 16.000m

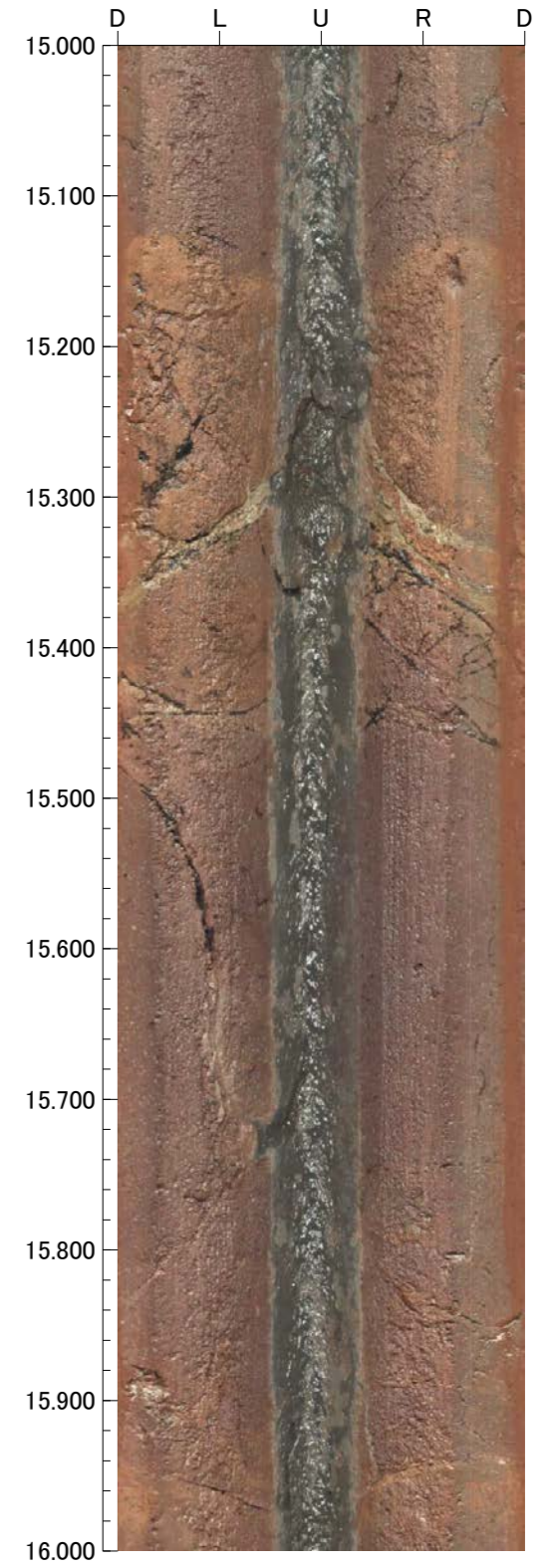
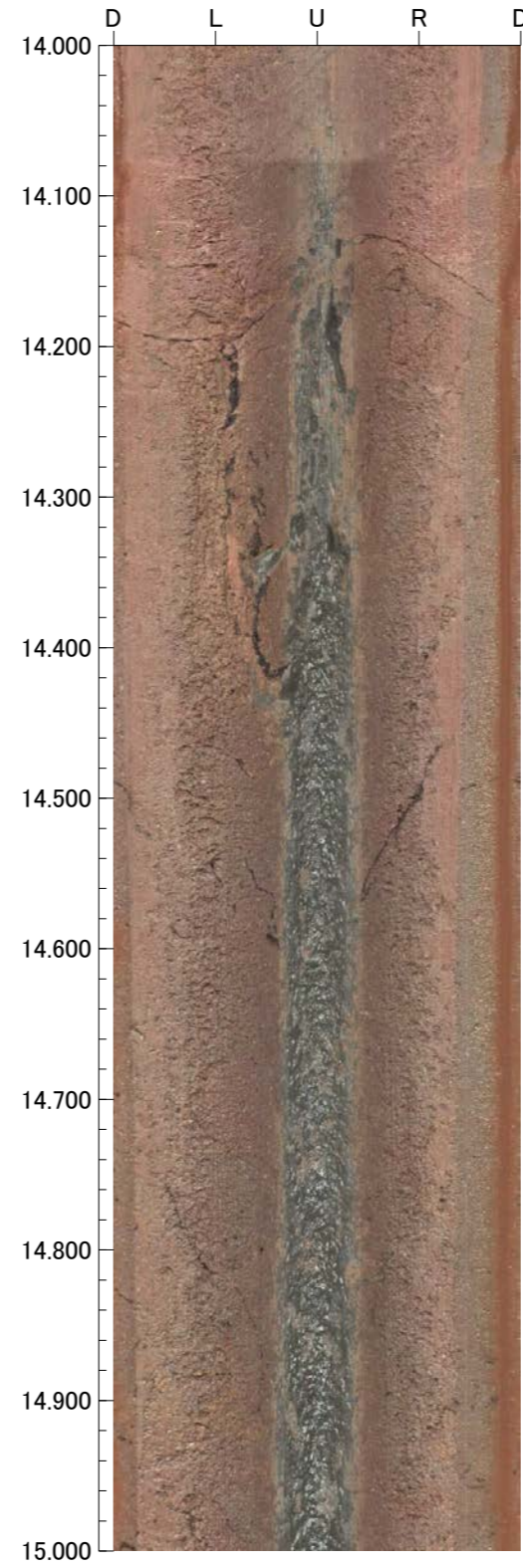
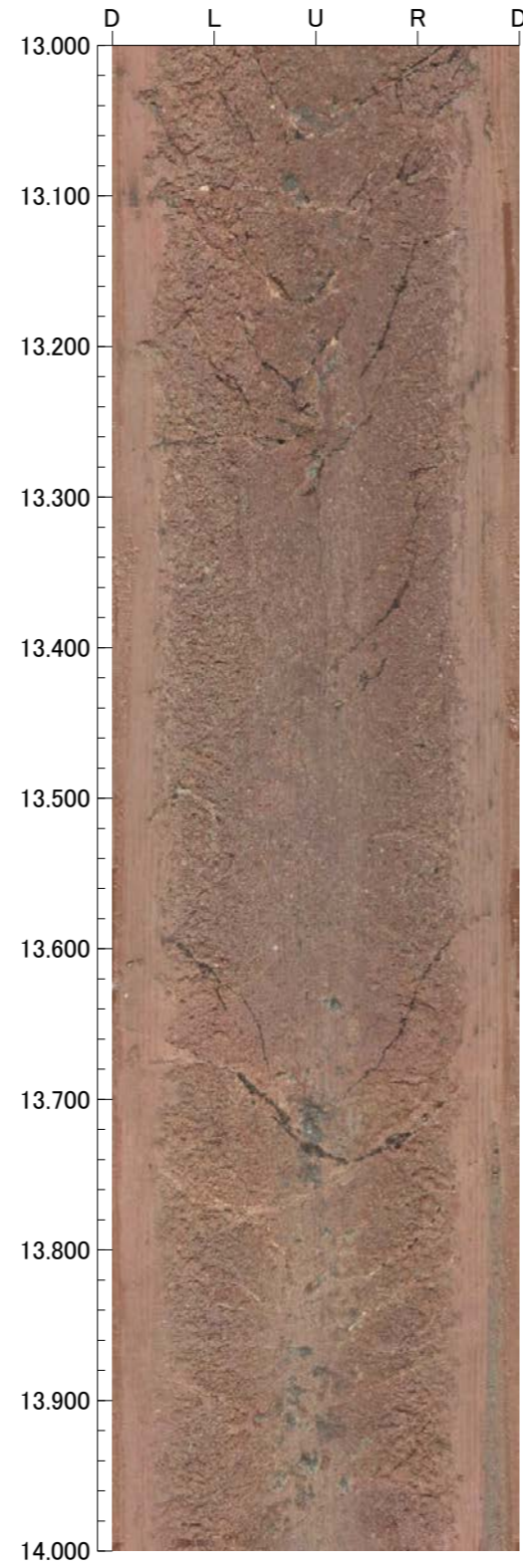
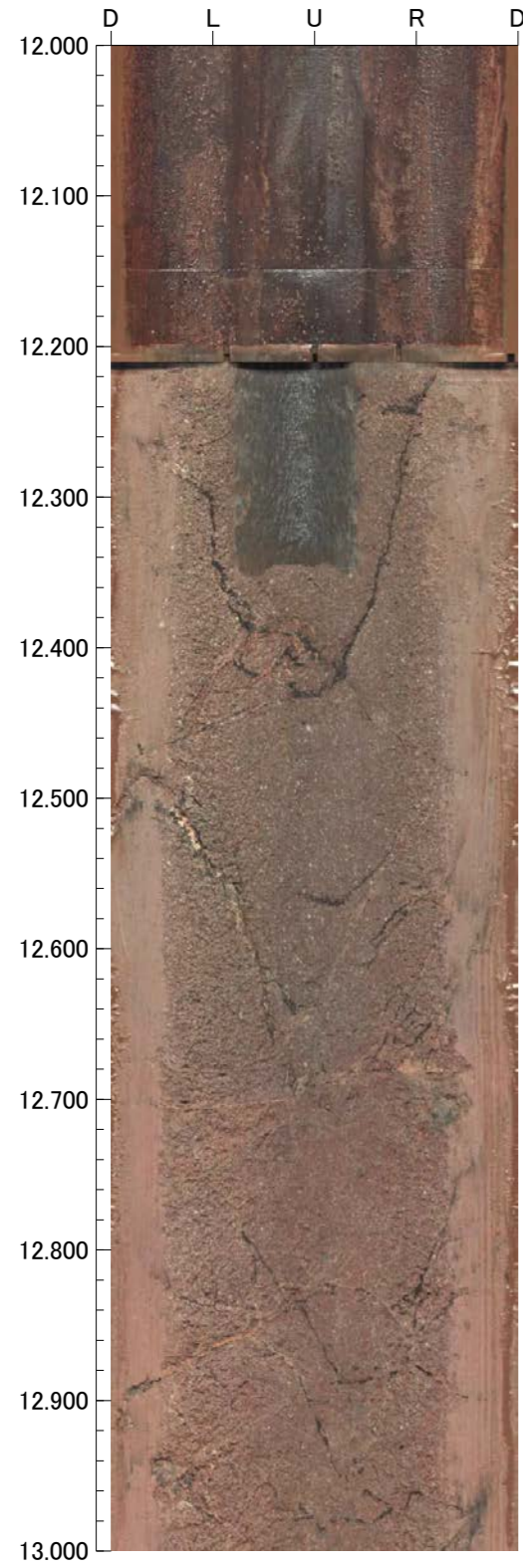

孔番：OS-4号孔

孔方位：50 孔傾斜：-45

16.000m - 20.000m

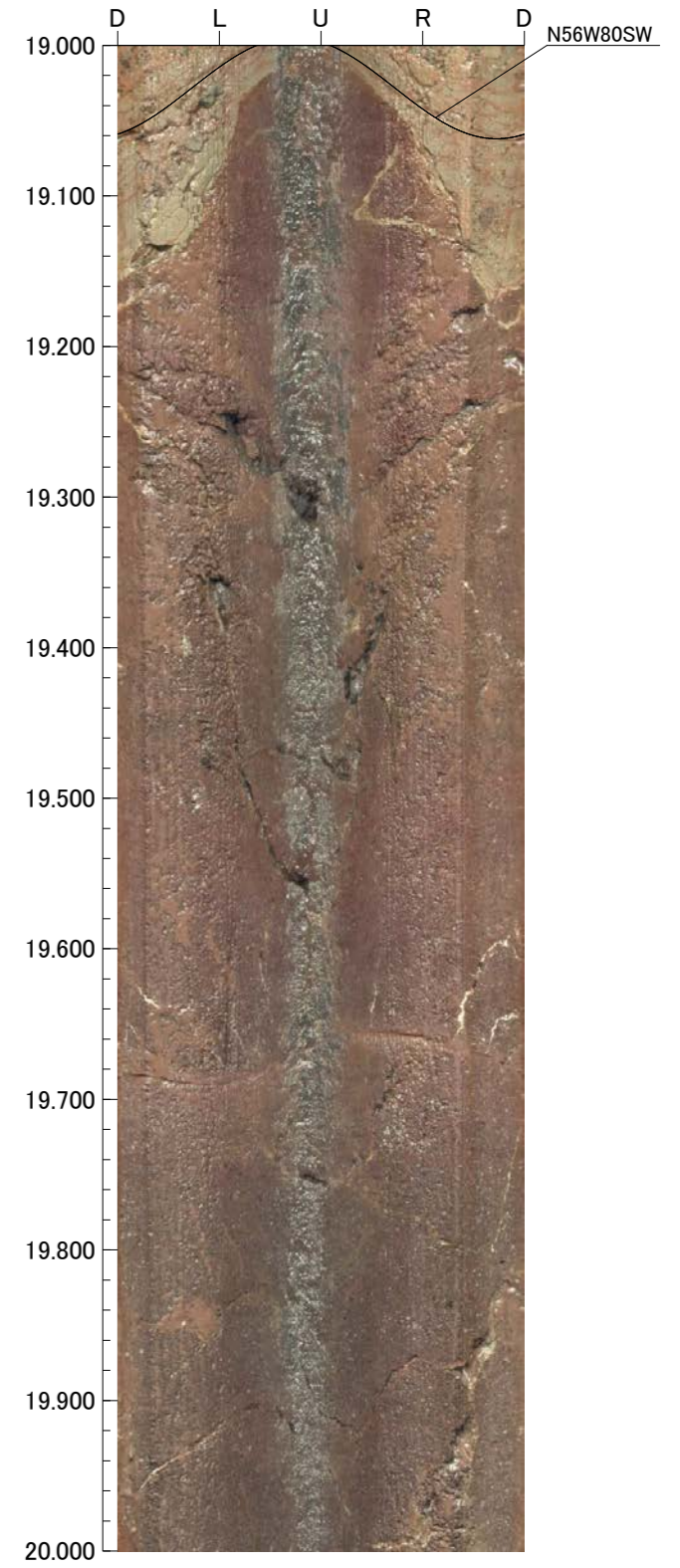
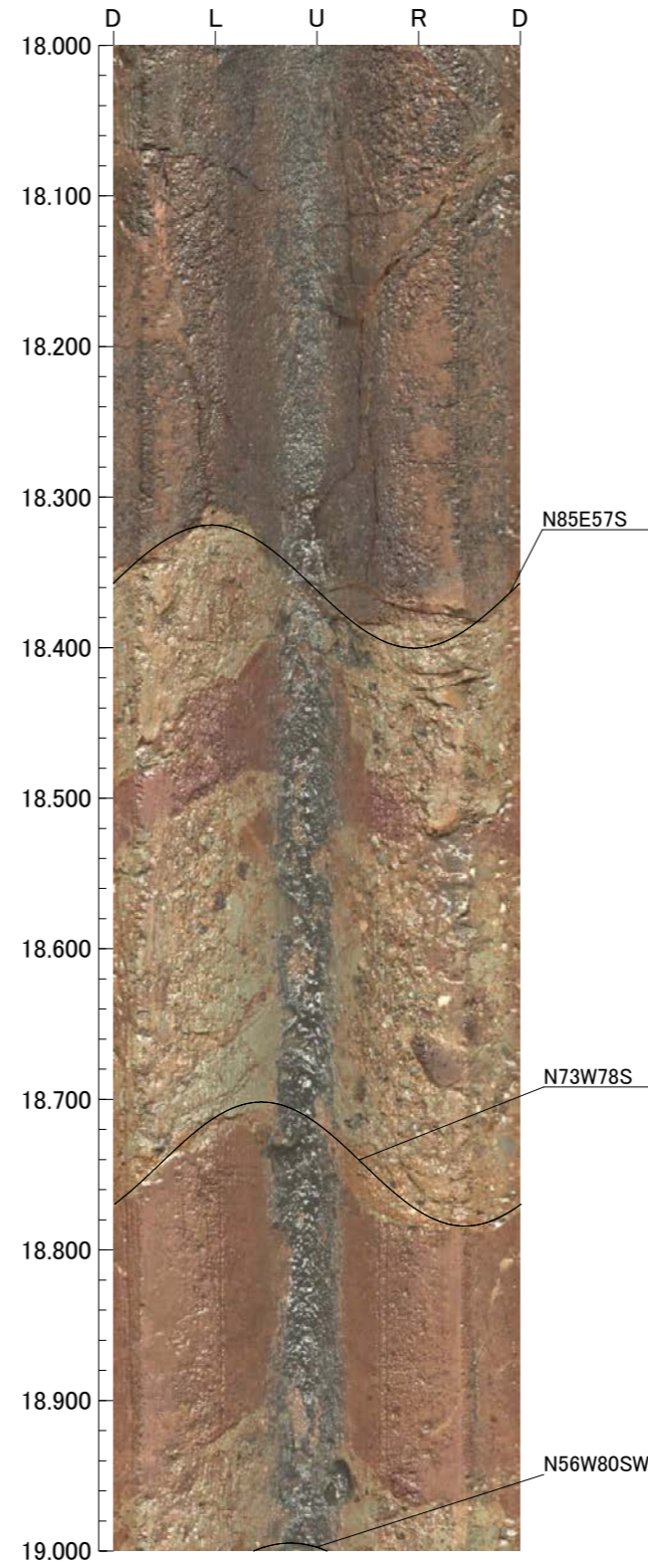
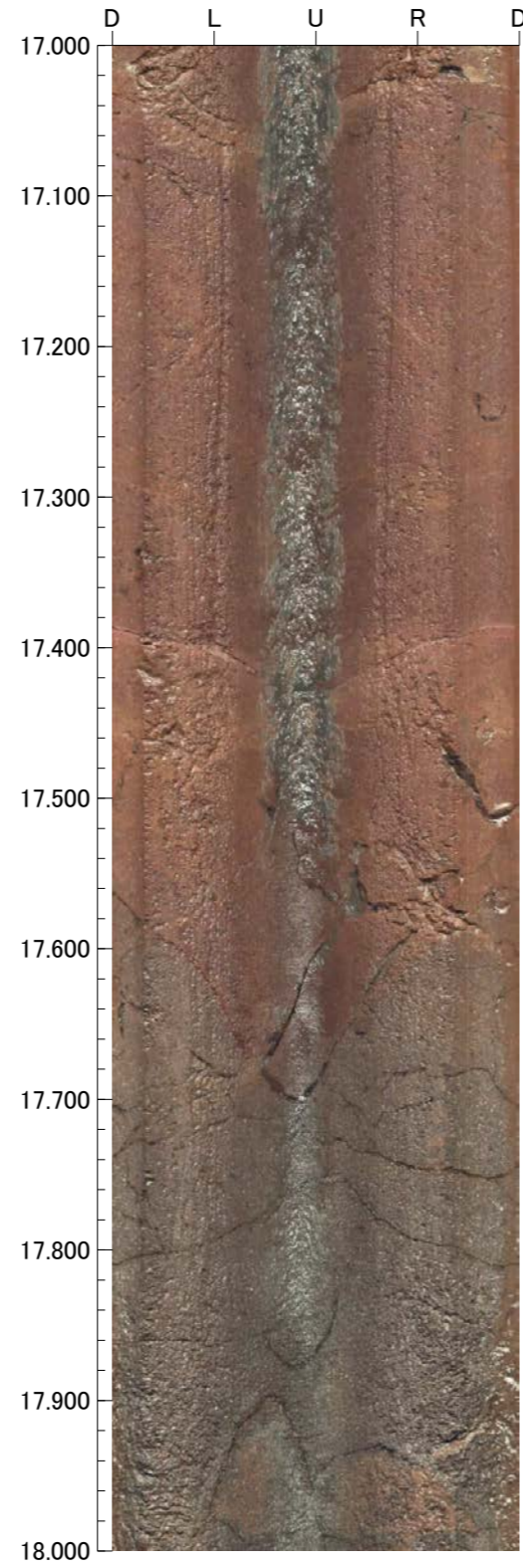
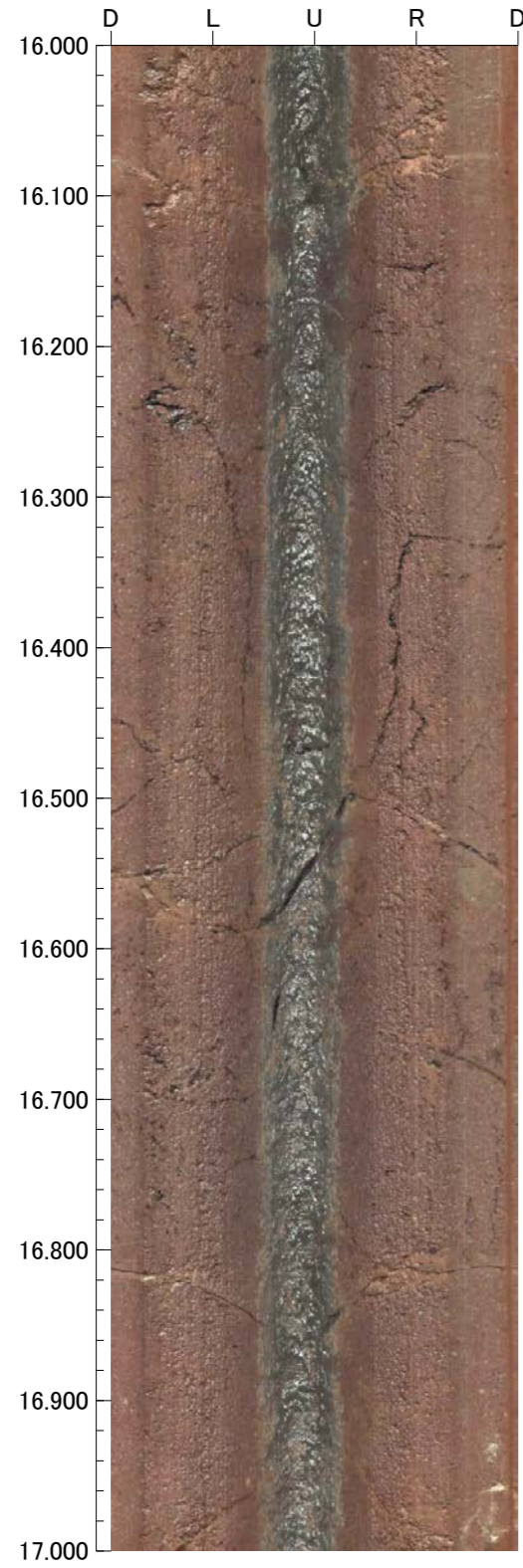

孔番：OS-4号孔

孔方位：50 孔傾斜：-45

20.000m - 24.000m

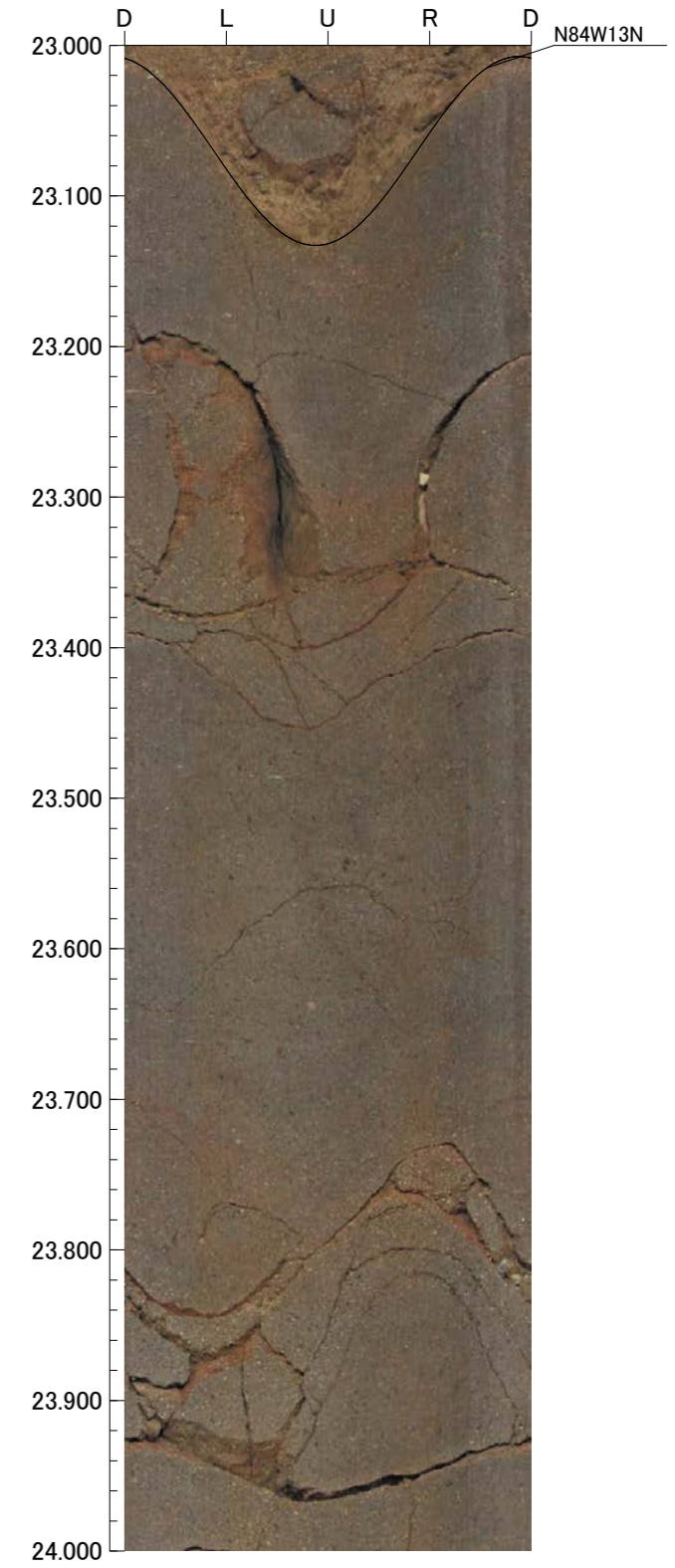
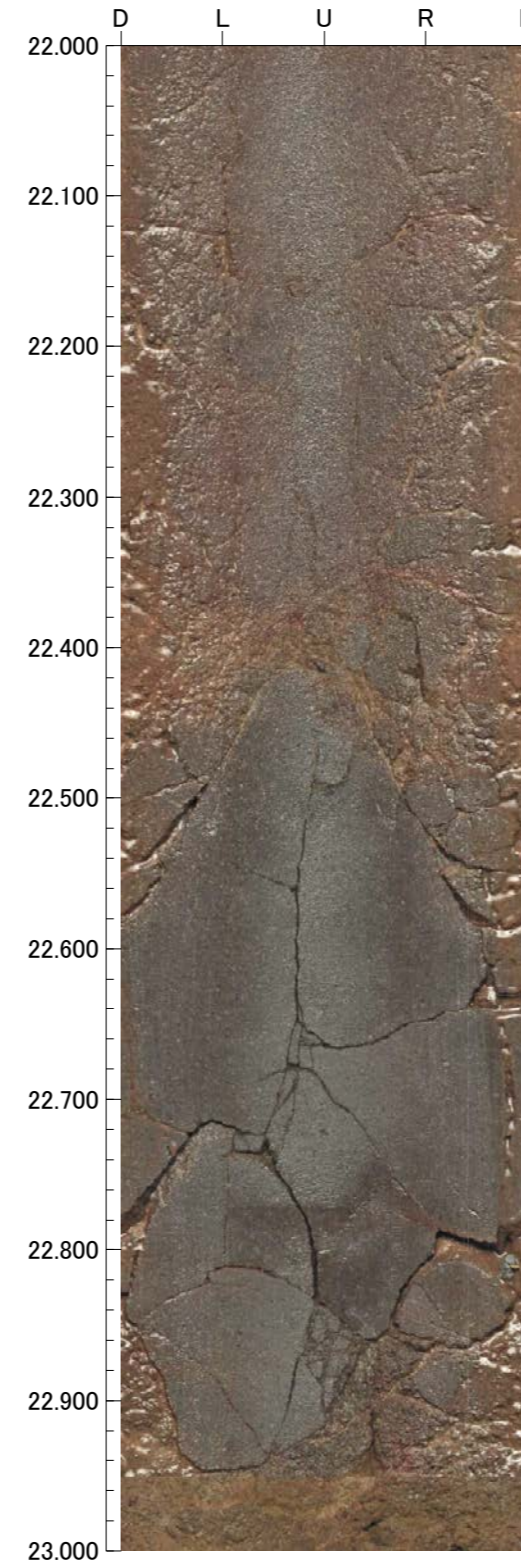
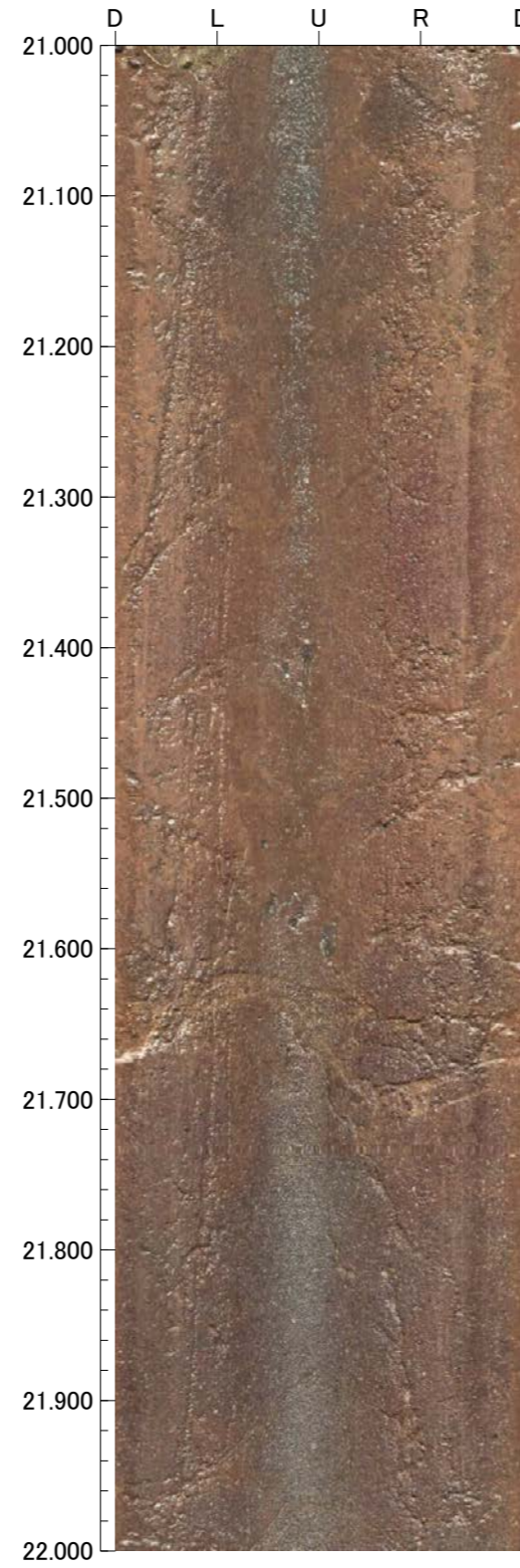
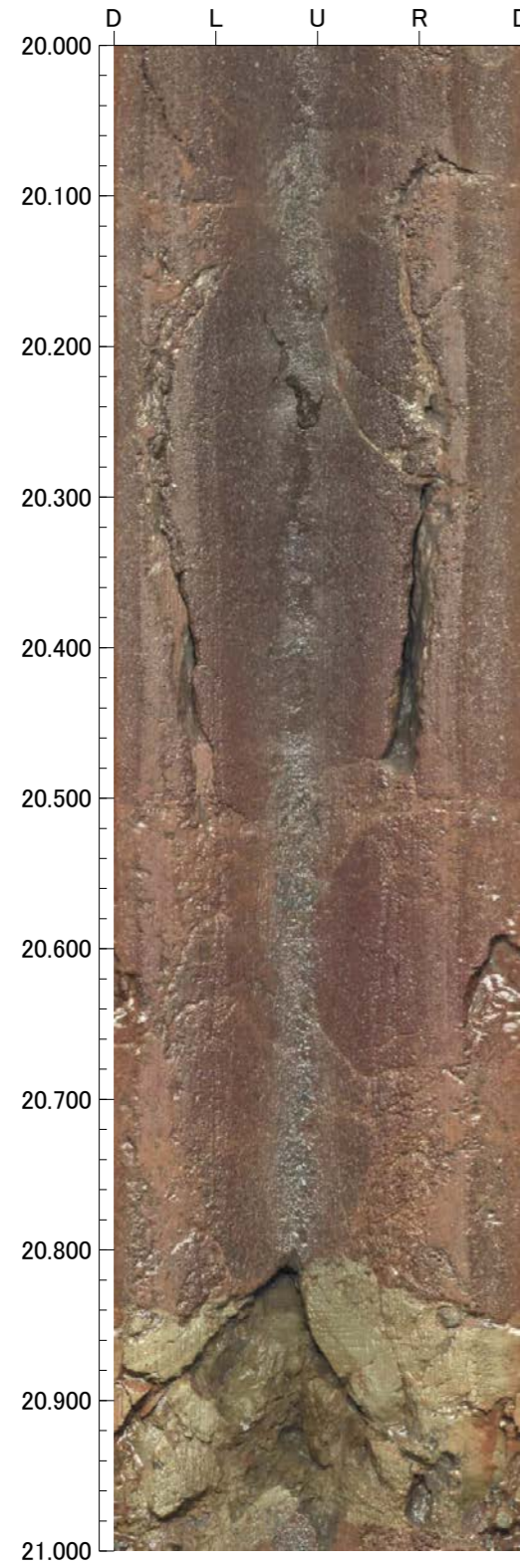

孔番：OS-4号孔

孔方位：50 孔傾斜：-45

24.000m - 28.000m

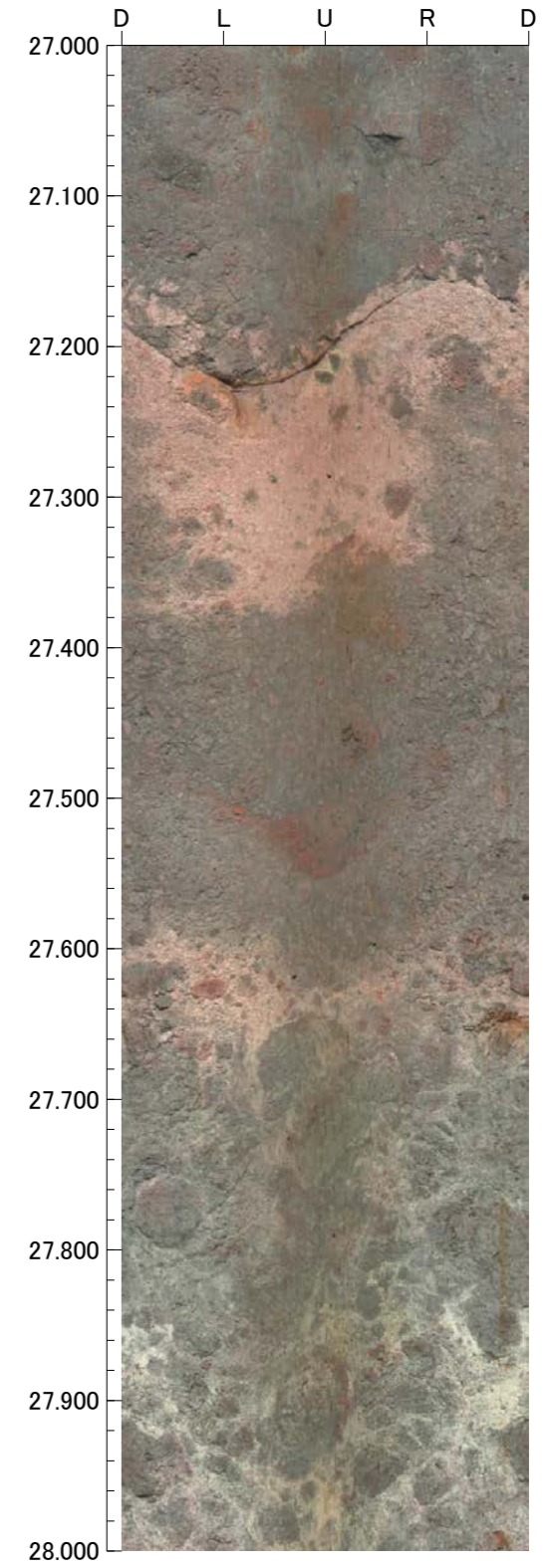
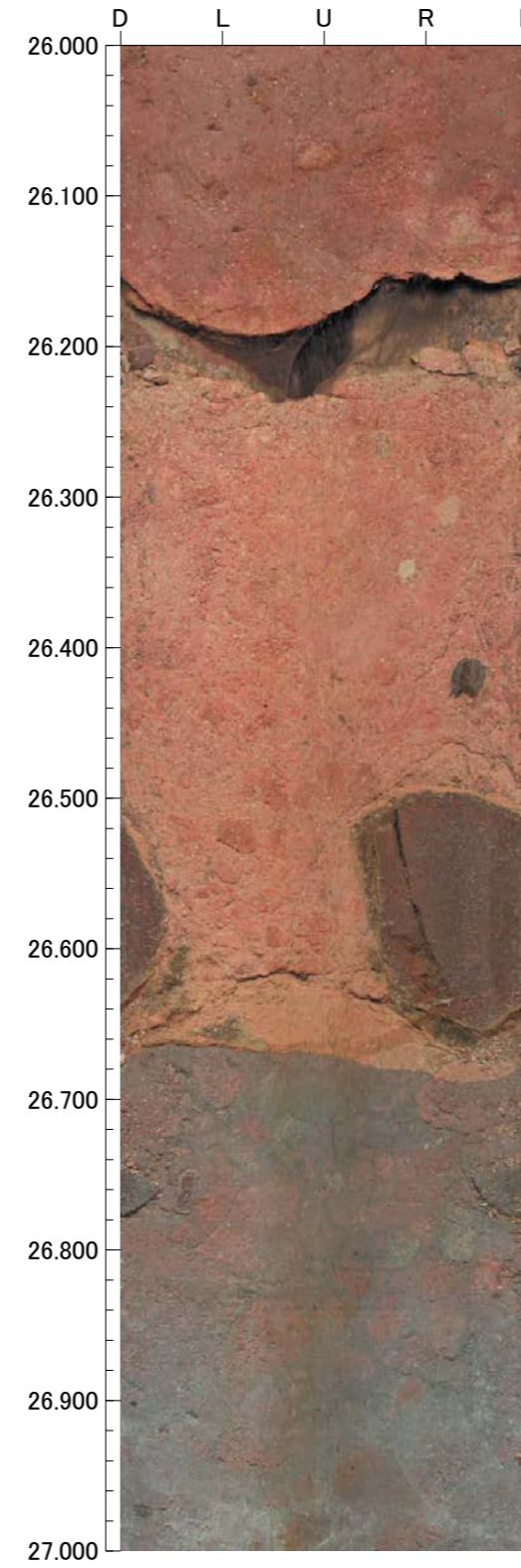
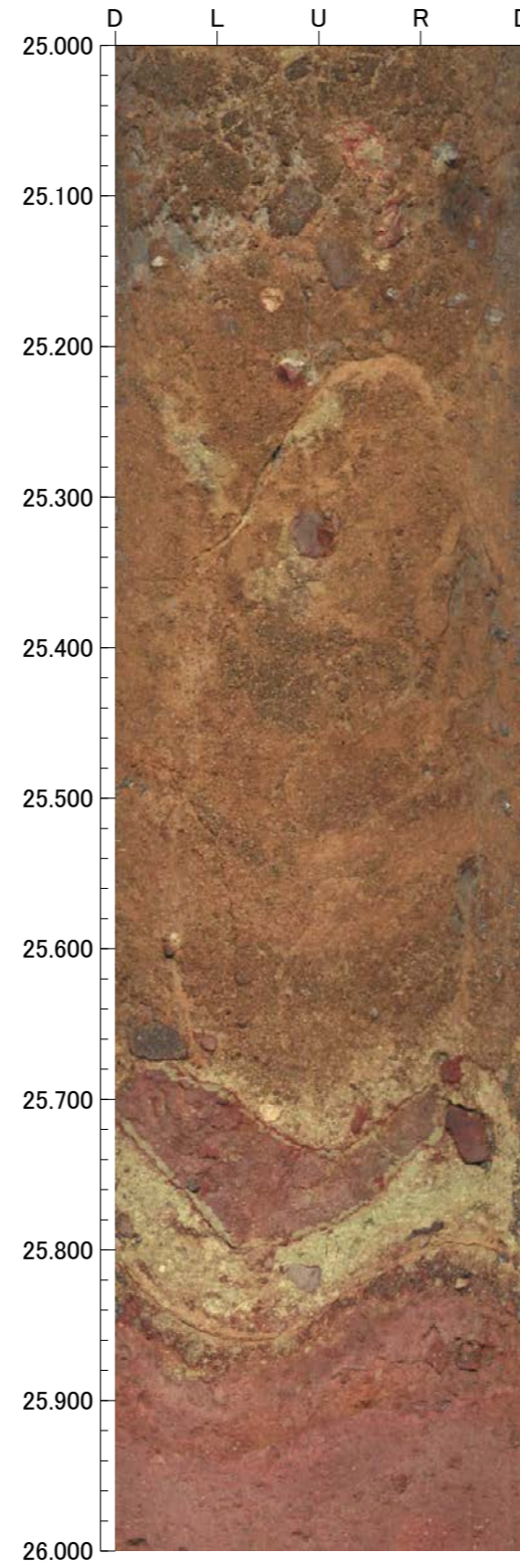
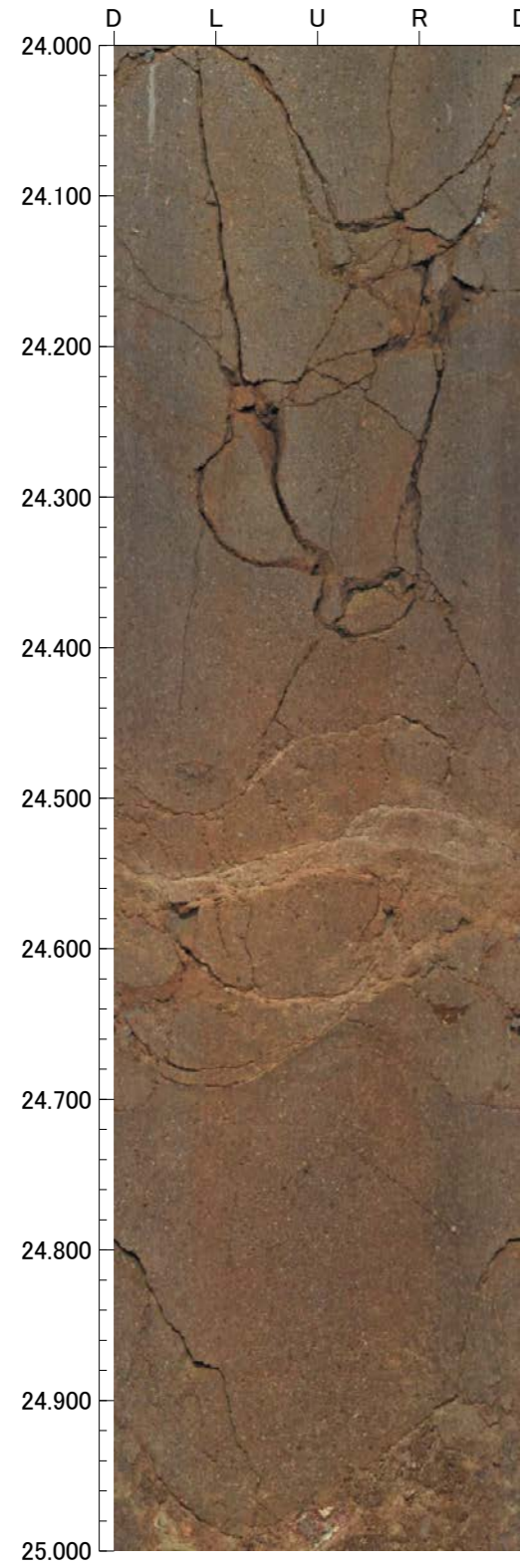

孔番：OS-4号孔

孔方位：50 孔傾斜：-45

28.000m - 32.000m

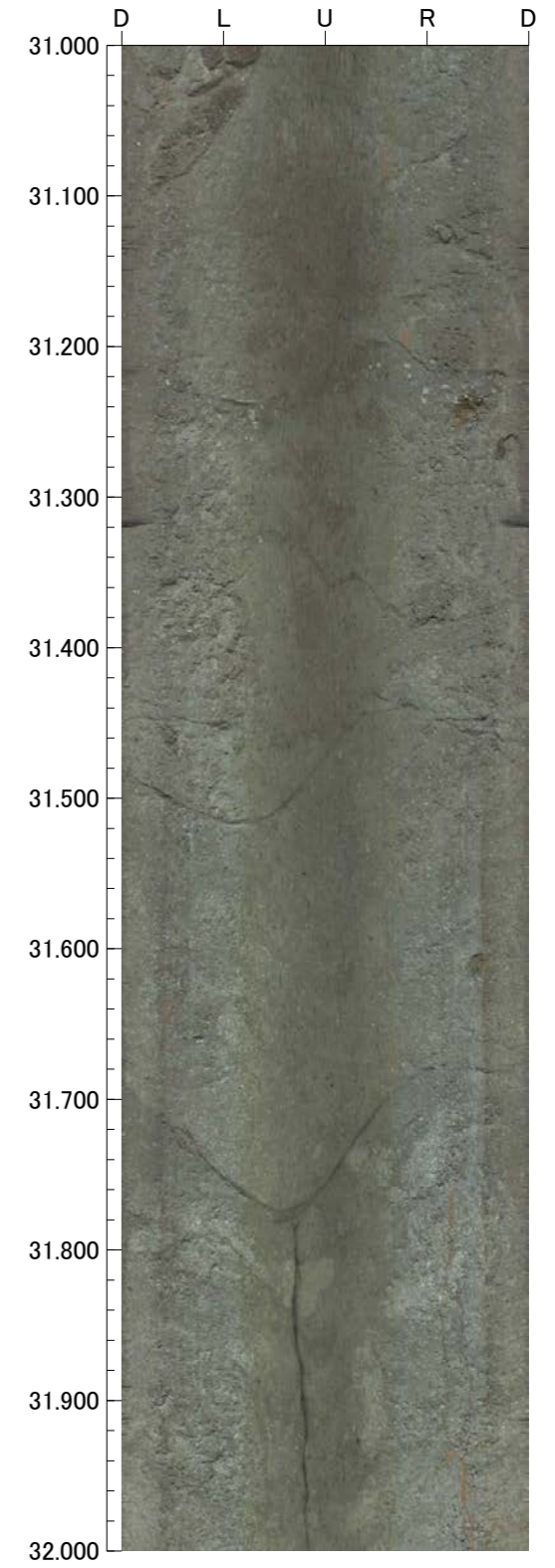
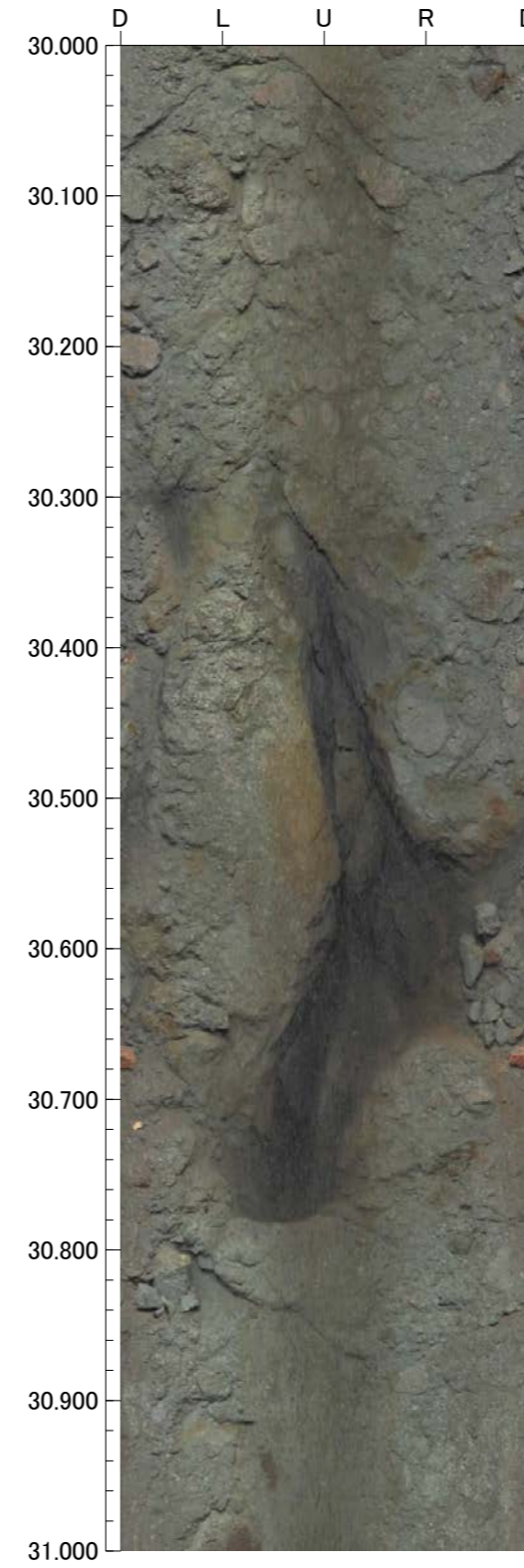
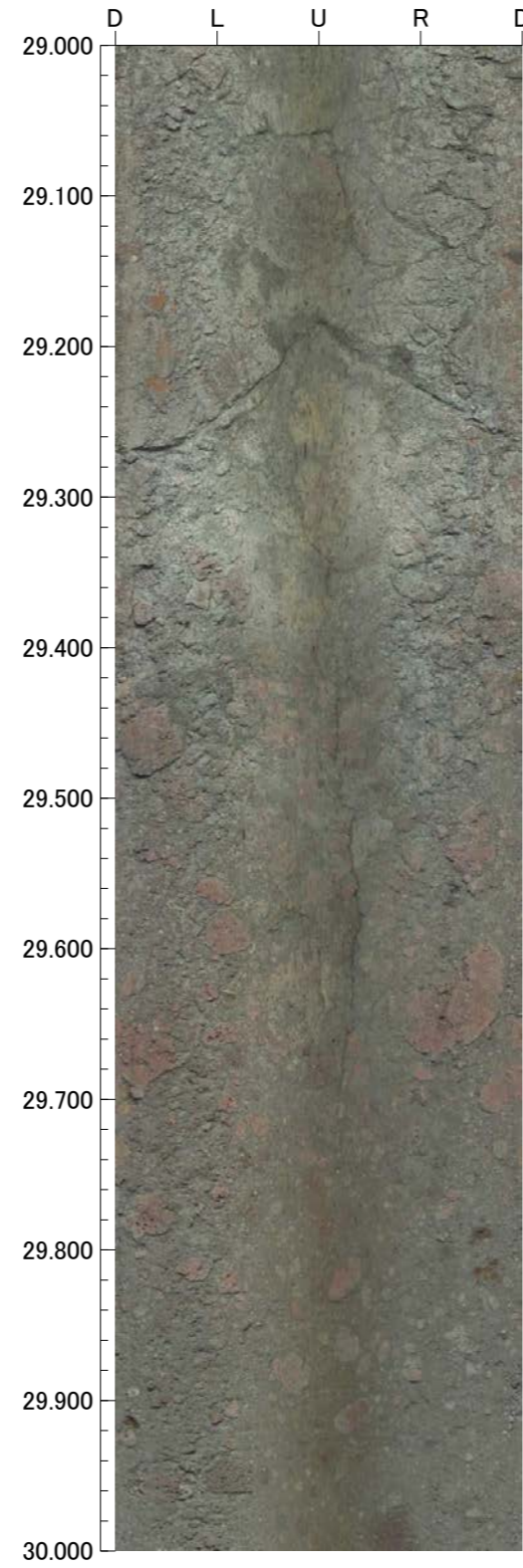
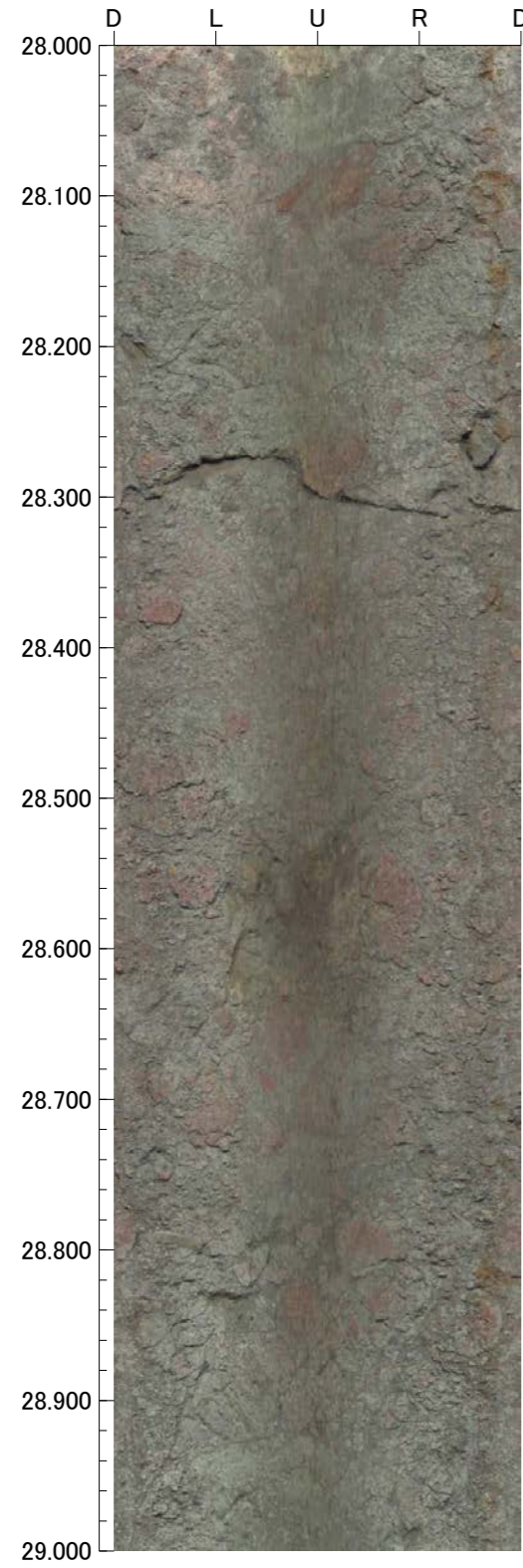

孔番：OS-4号孔

孔方位：50 孔傾斜：-45

32.000m - 36.000m

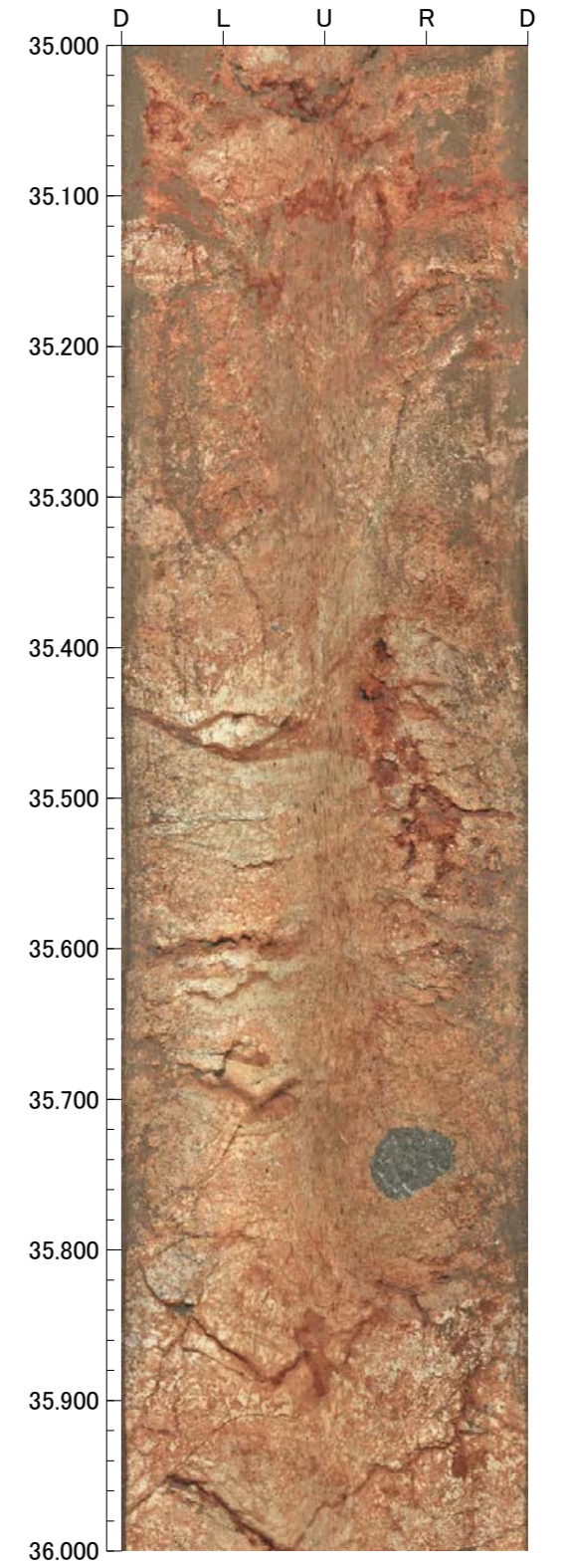
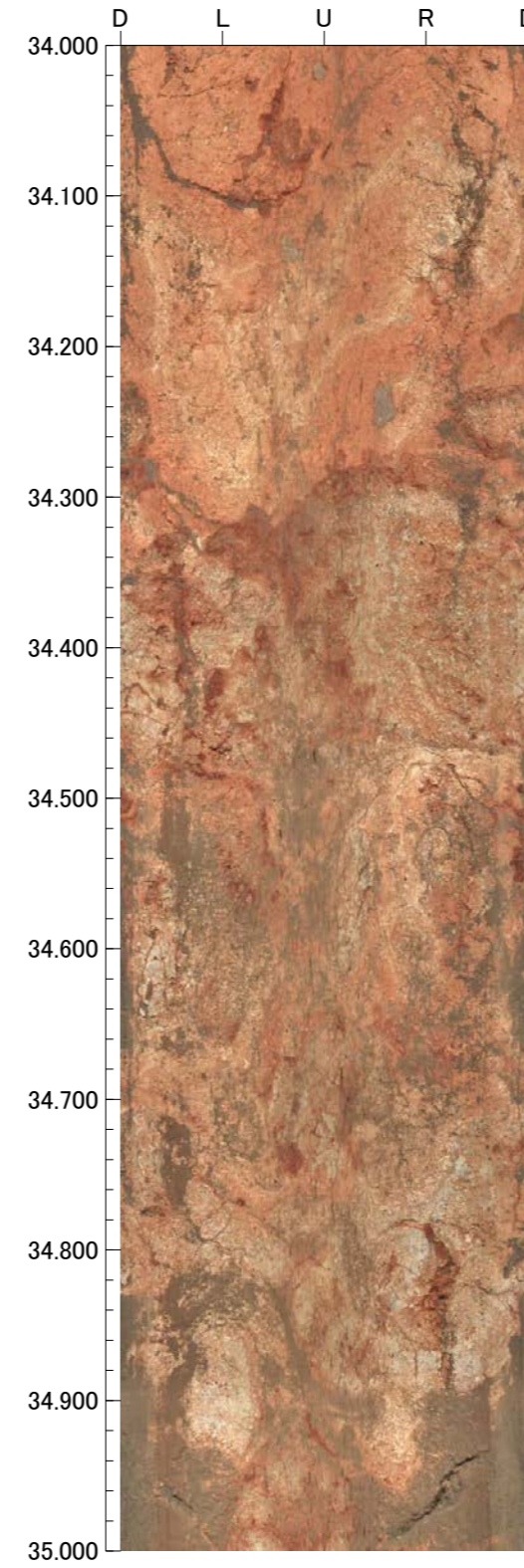
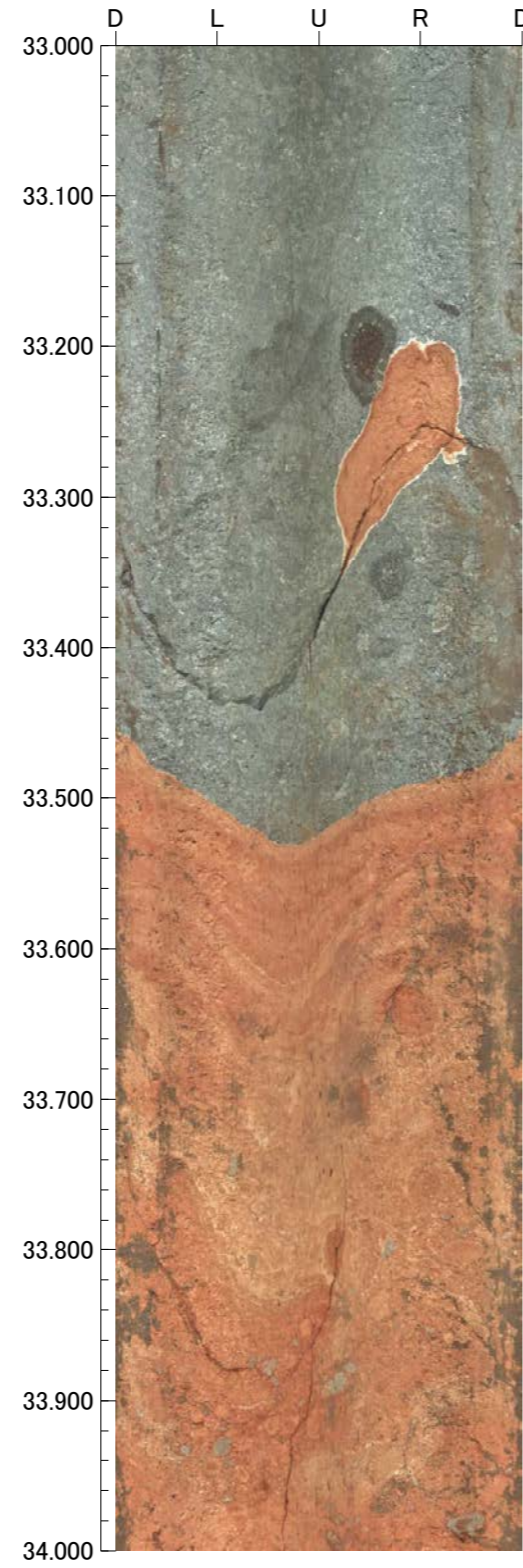
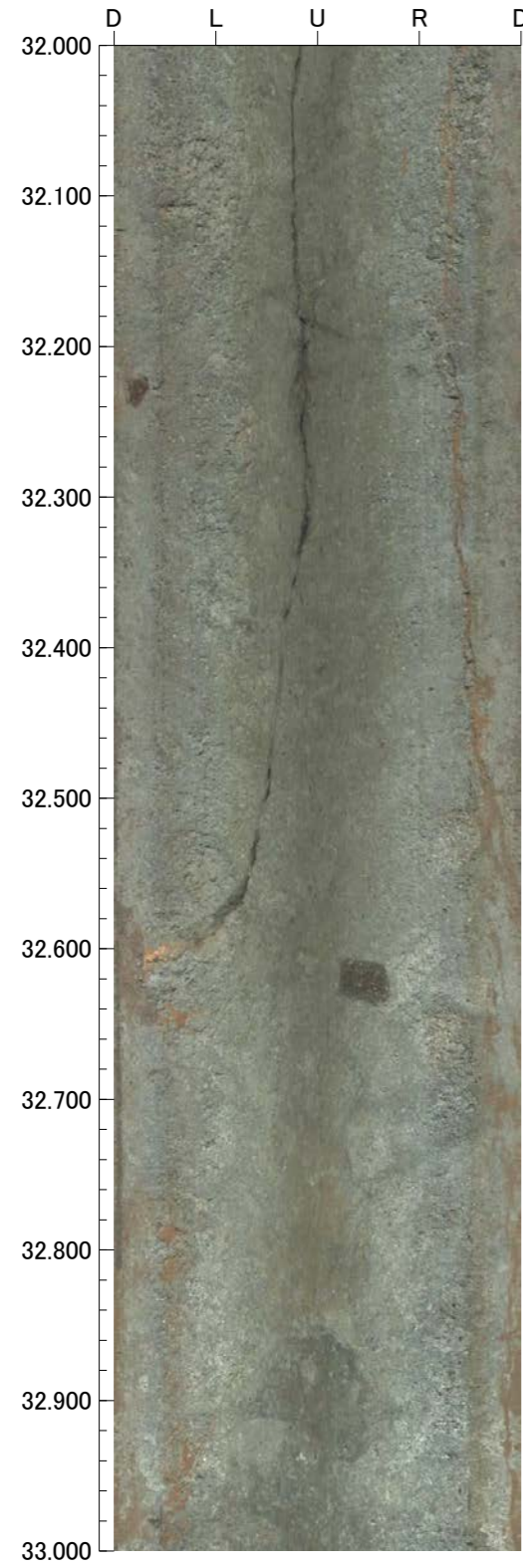

孔番：OS-4号孔

孔方位：50 孔傾斜：-45

36.000m - 40.000m

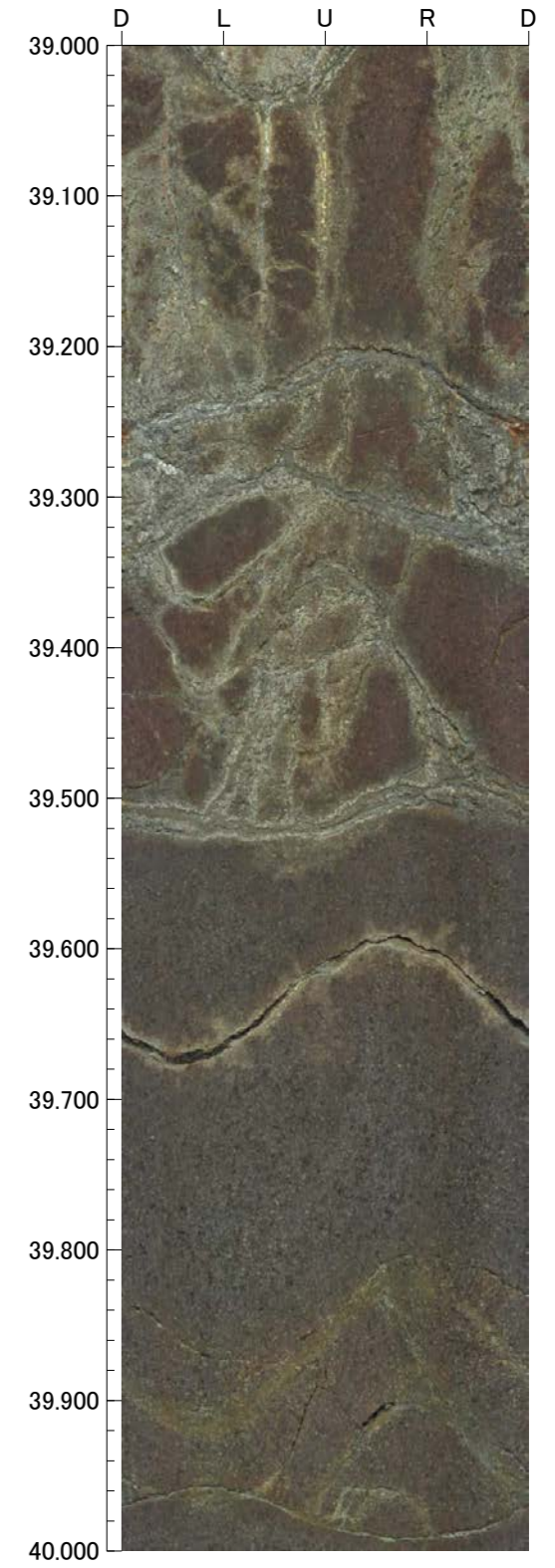
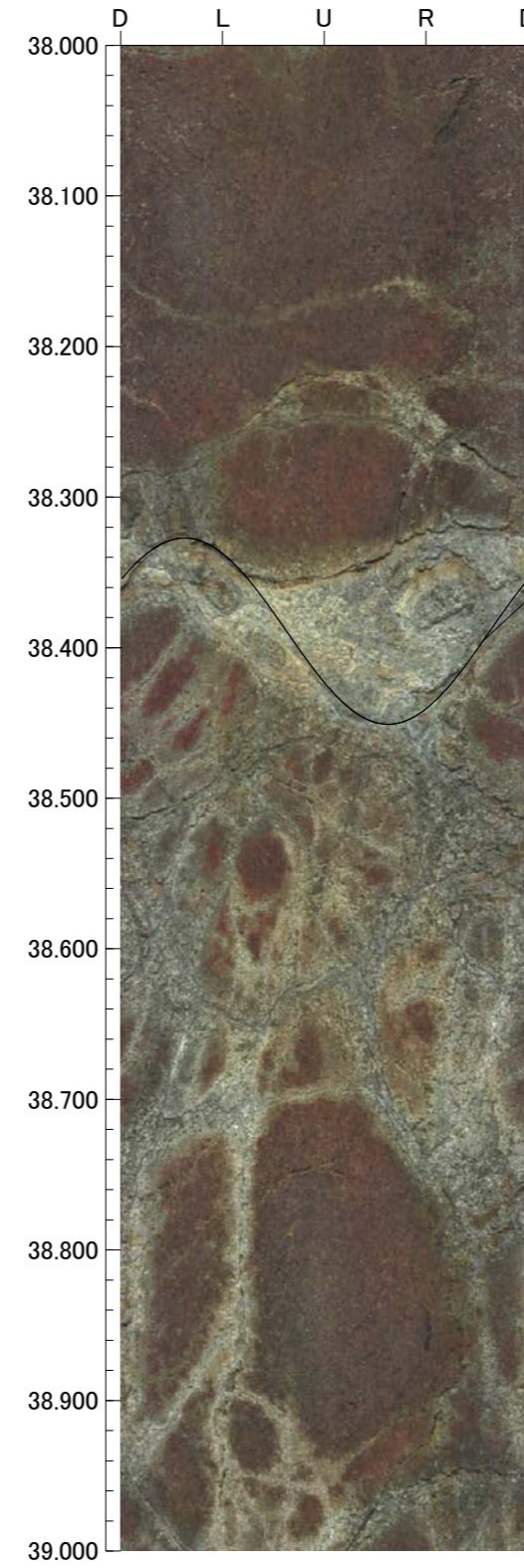
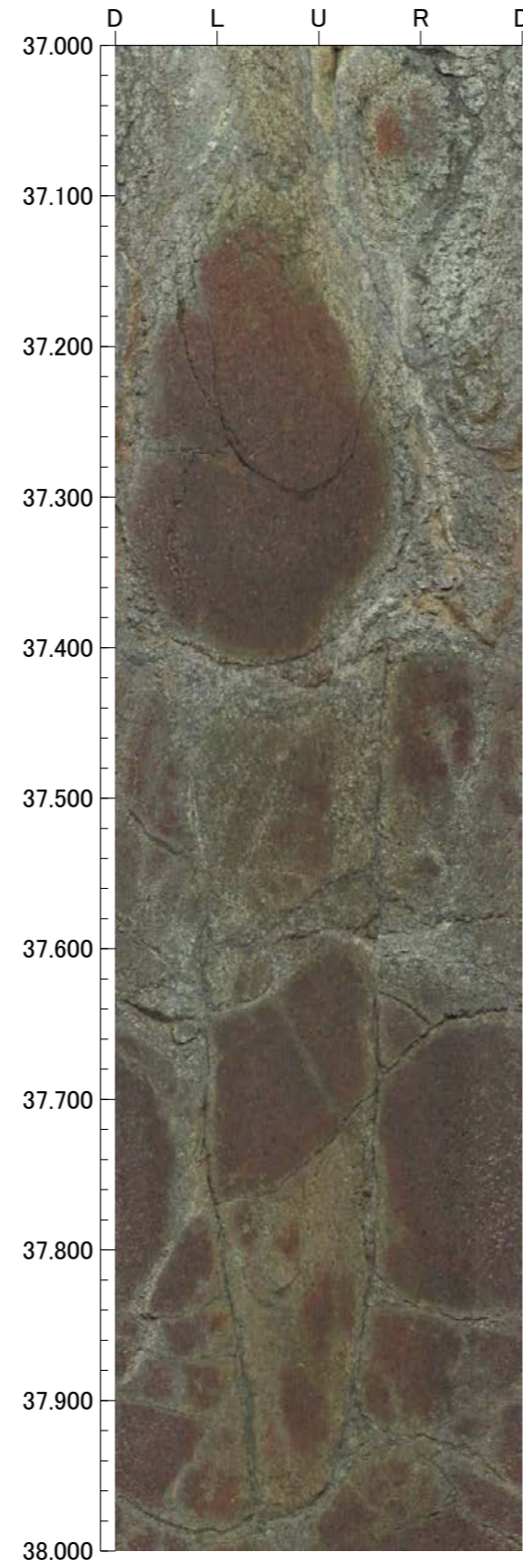
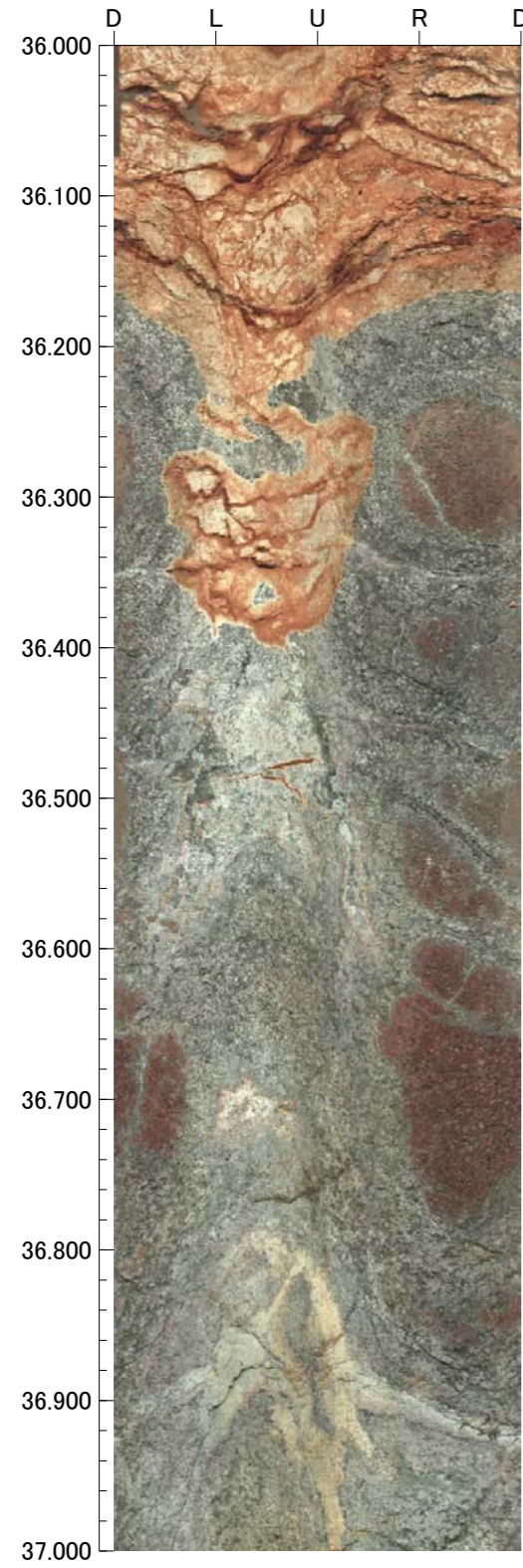

孔番：OS-4号孔

孔方位：50 孔傾斜：-45

40.000m - 44.000m

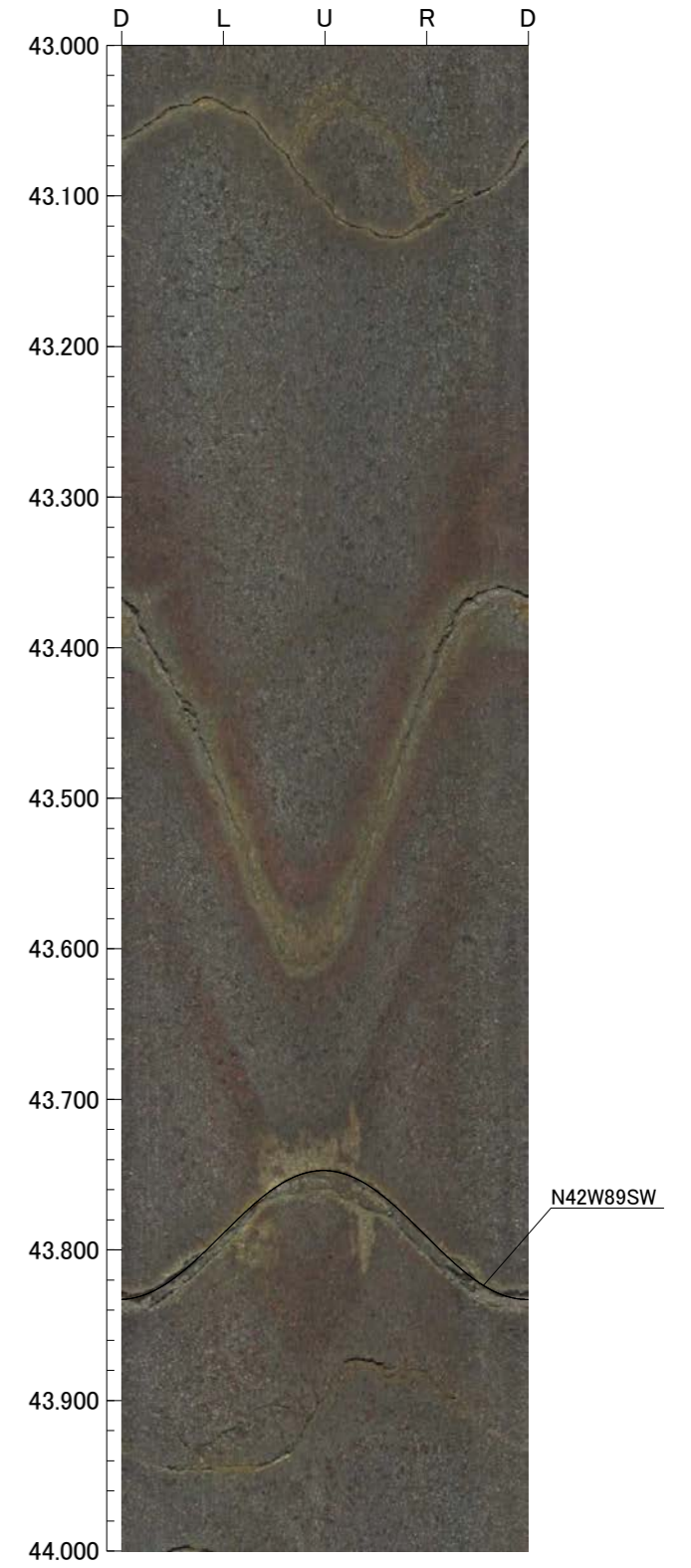
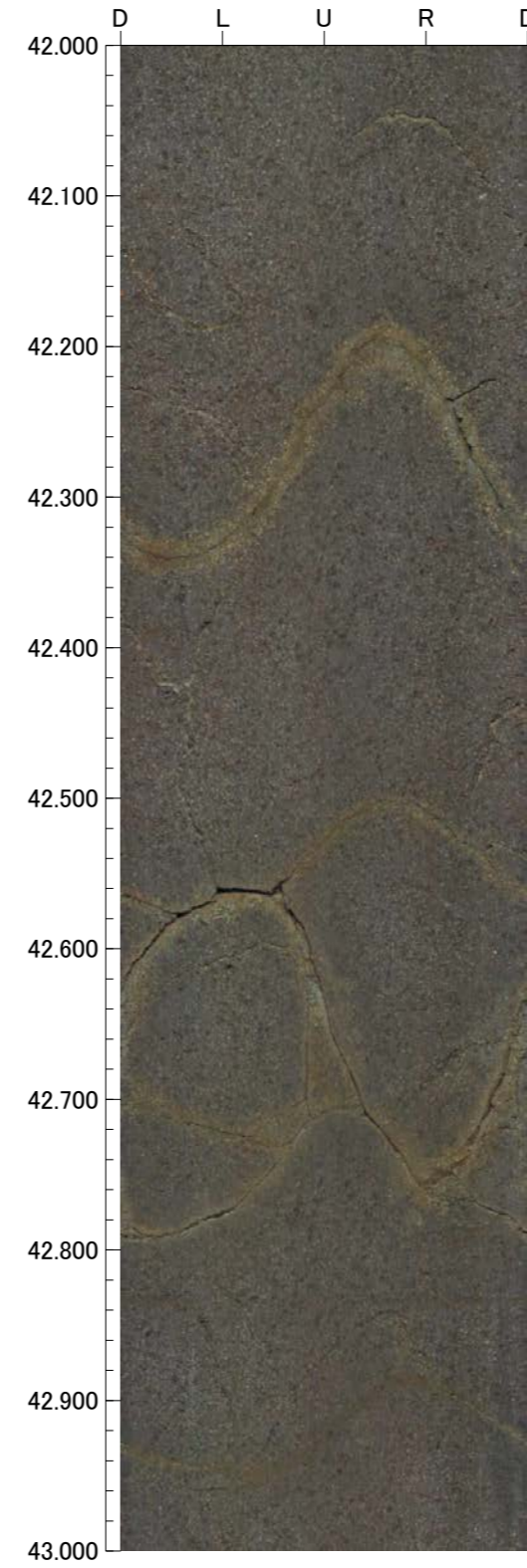
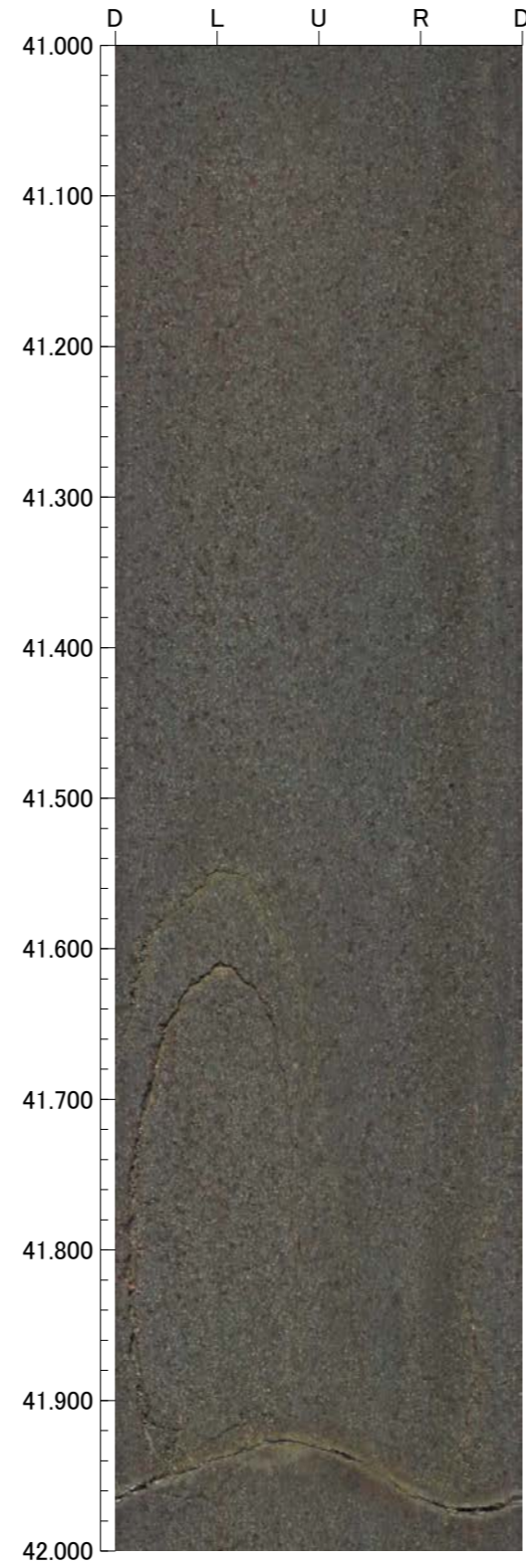
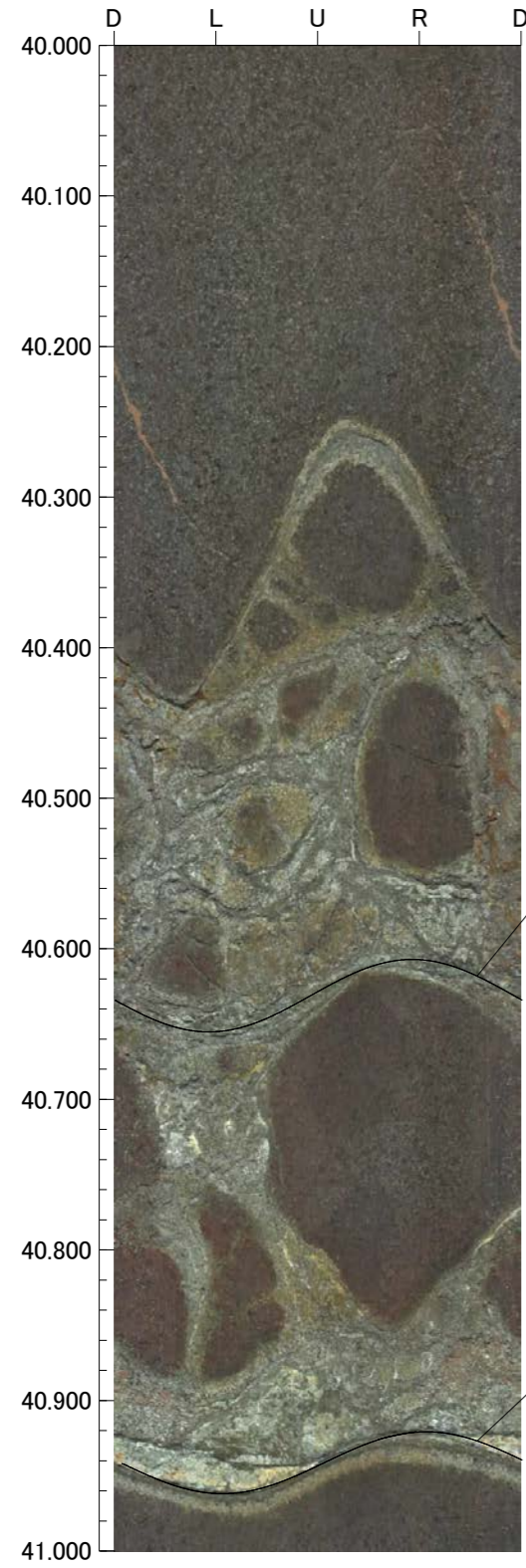

孔番：OS-4号孔

孔方位：50 孔傾斜：-45

44.000m - 48.000m

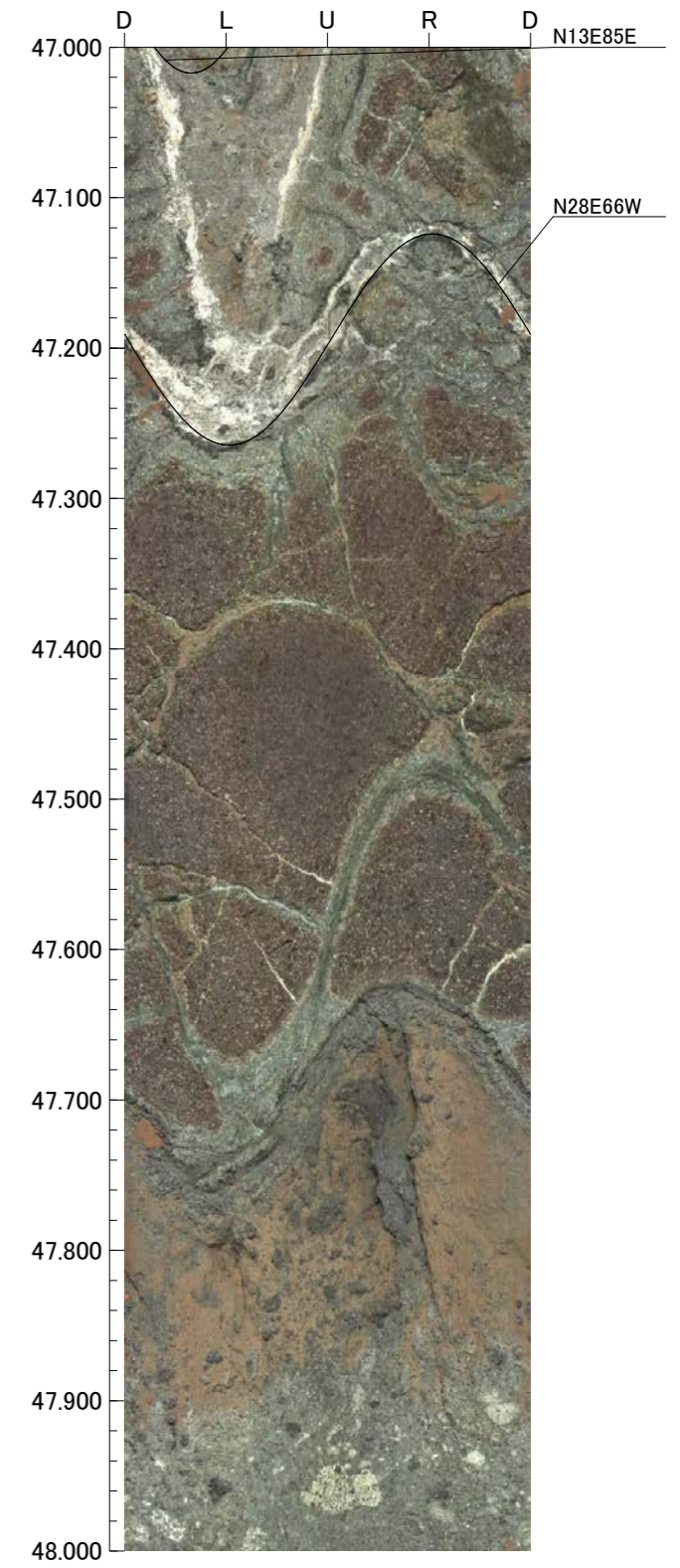
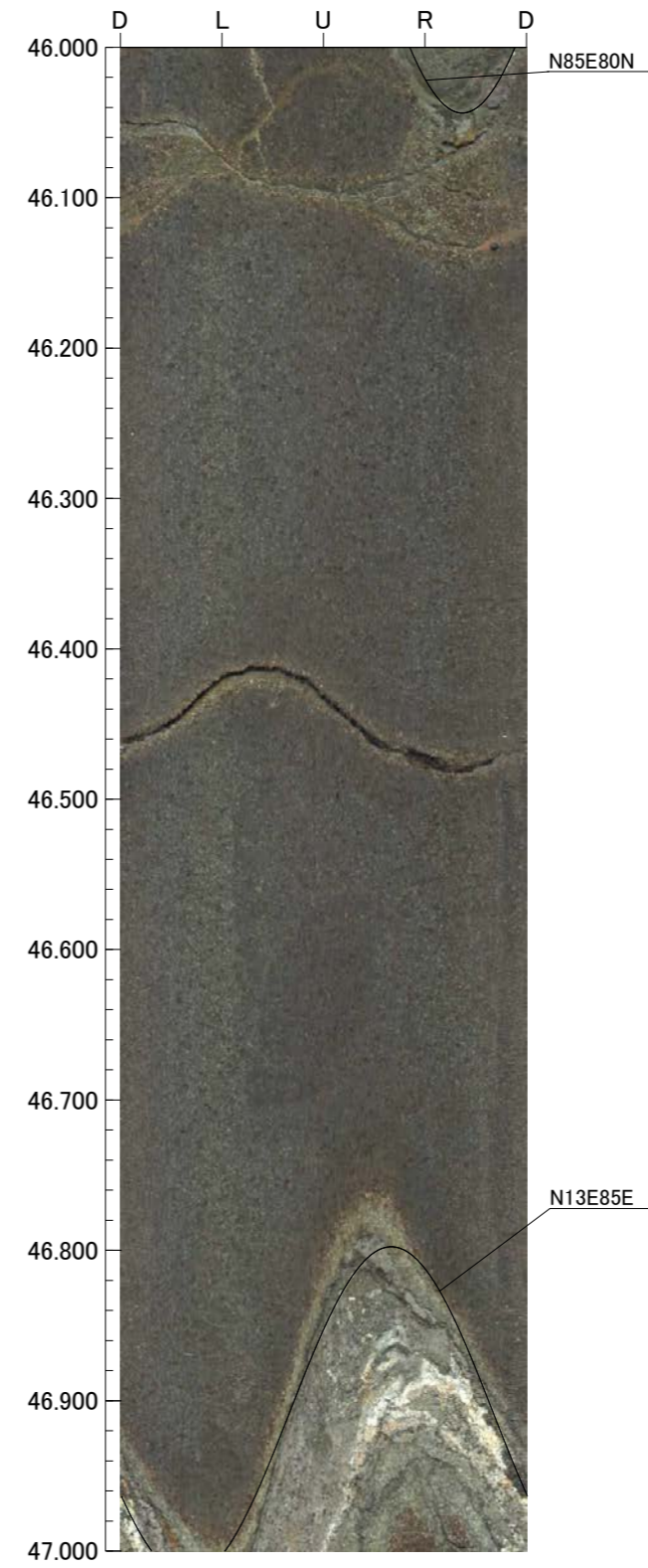
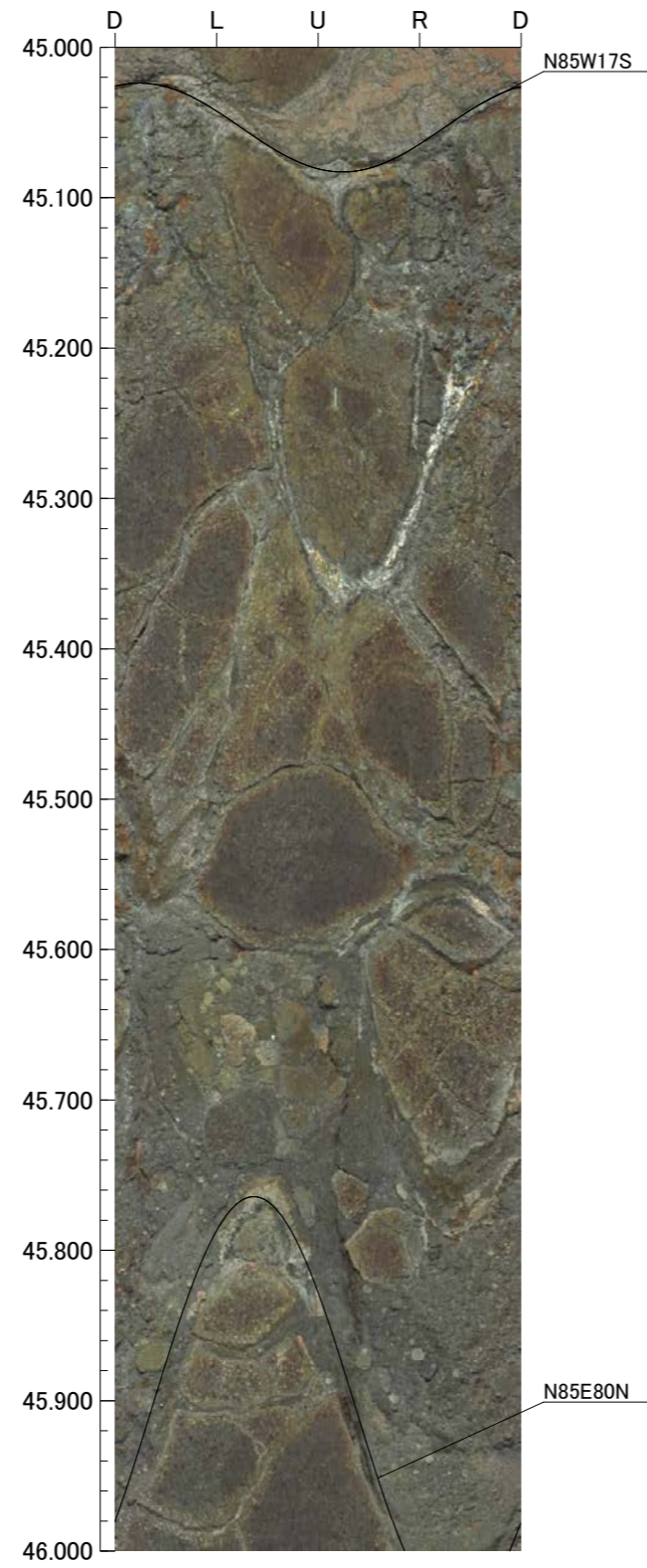
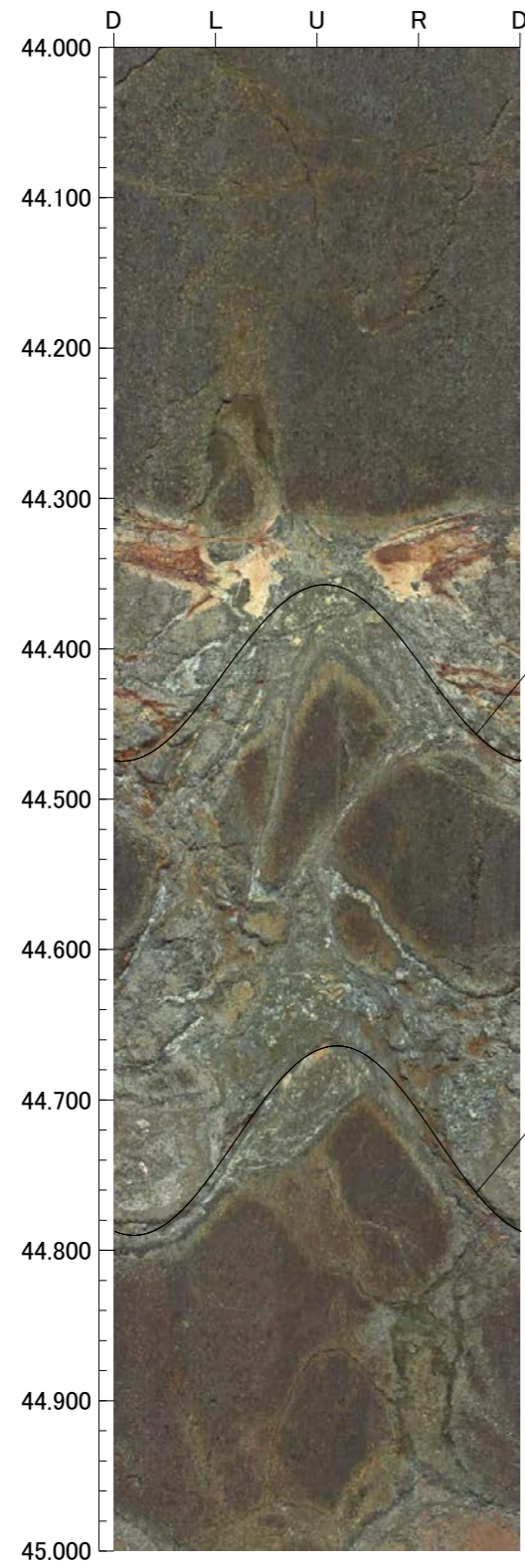

孔番：OS-4号孔

孔方位：50 孔傾斜：-45

48.000m - 52.000m

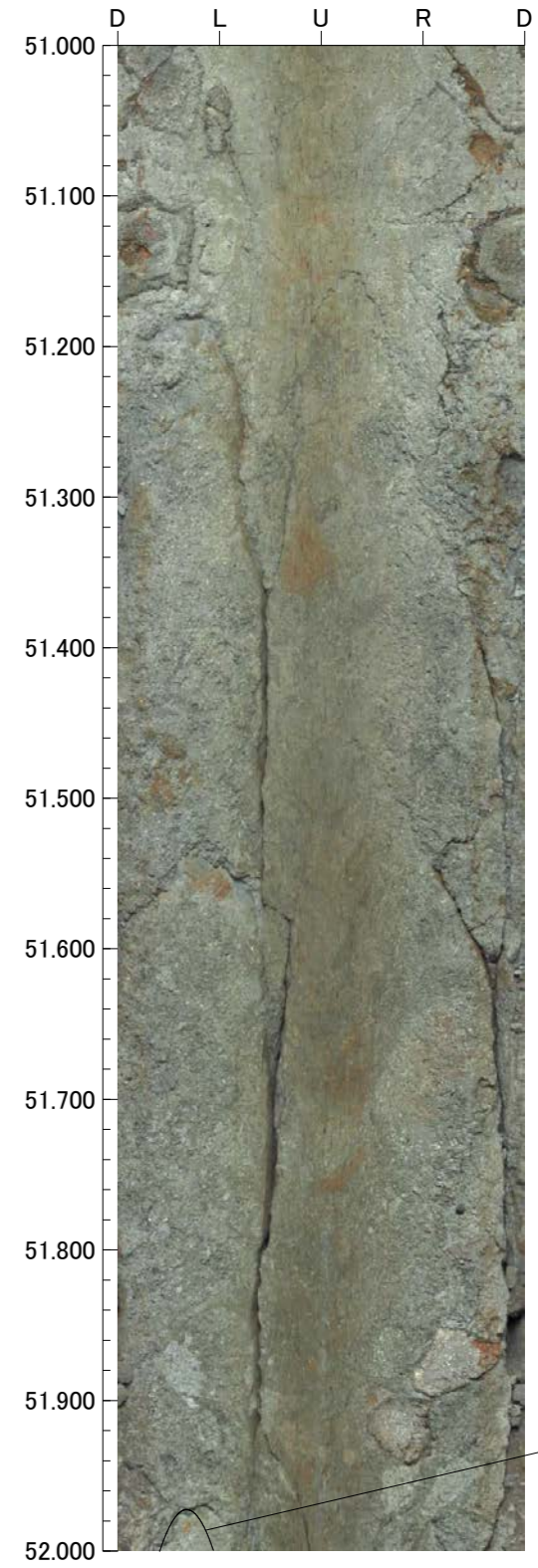
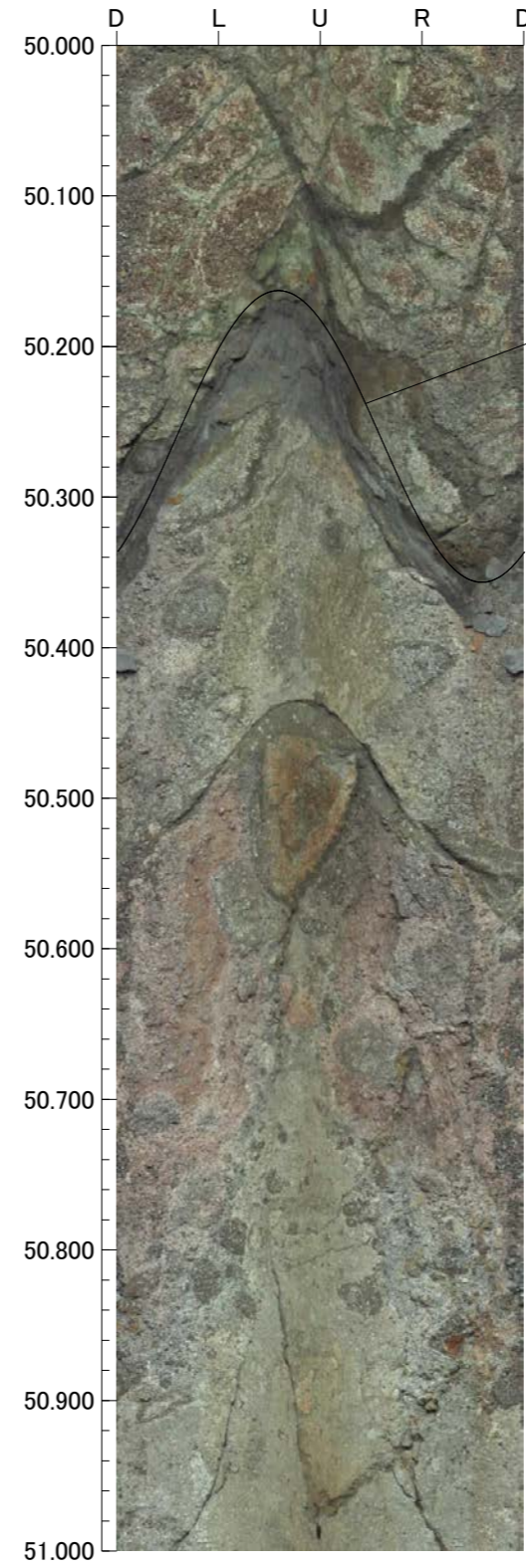
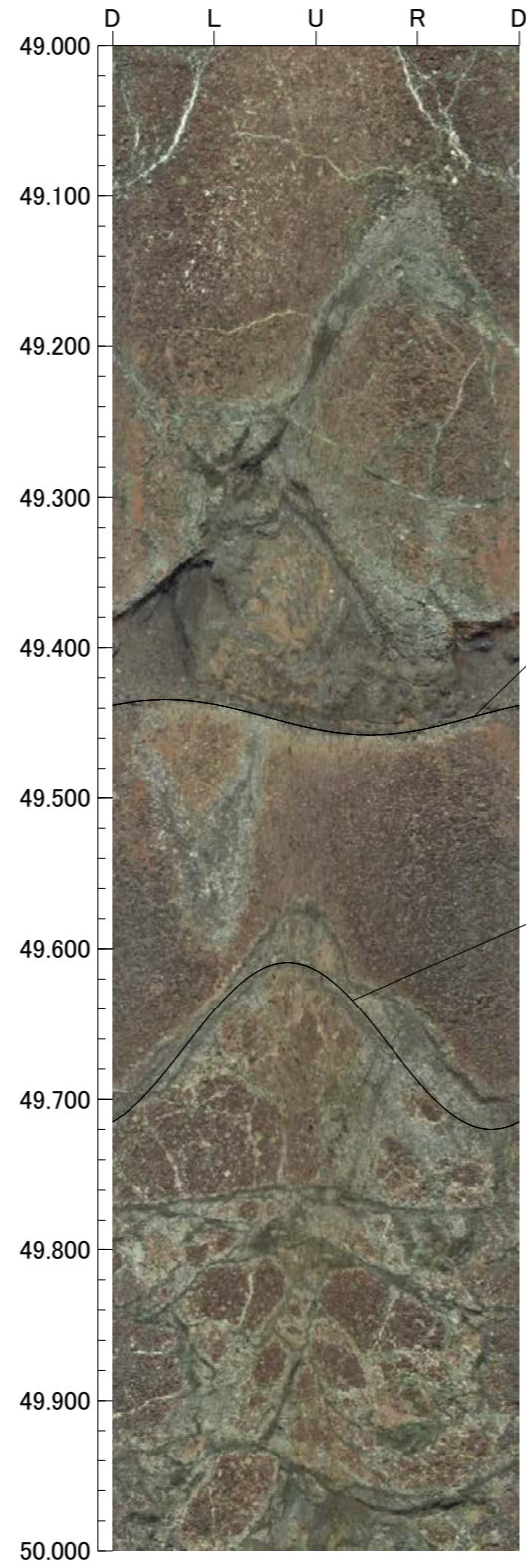
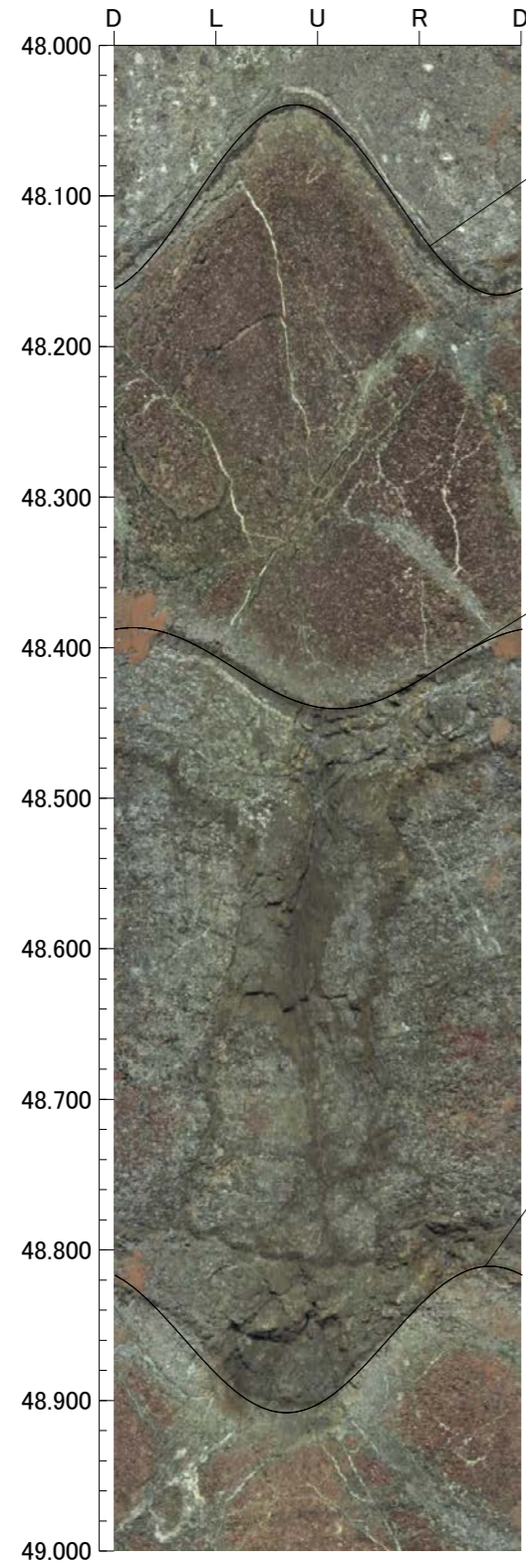

孔番：OS-4号孔

孔方位：50 孔傾斜：-45

52.000m - 56.000m

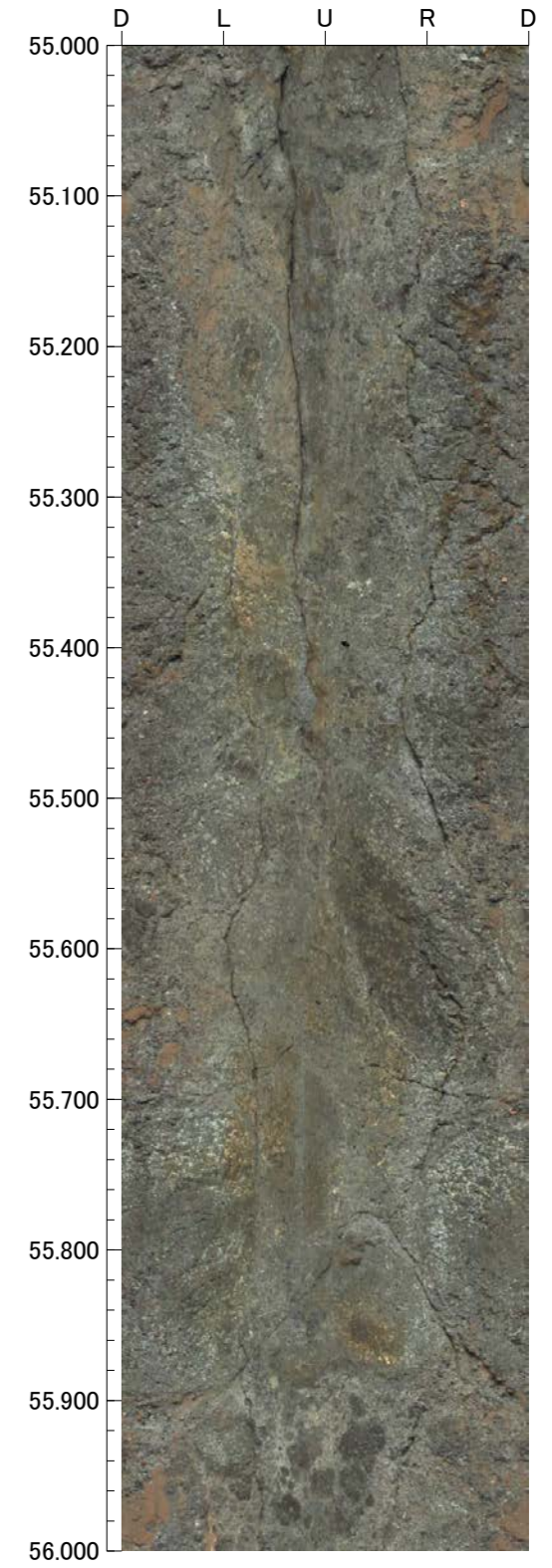
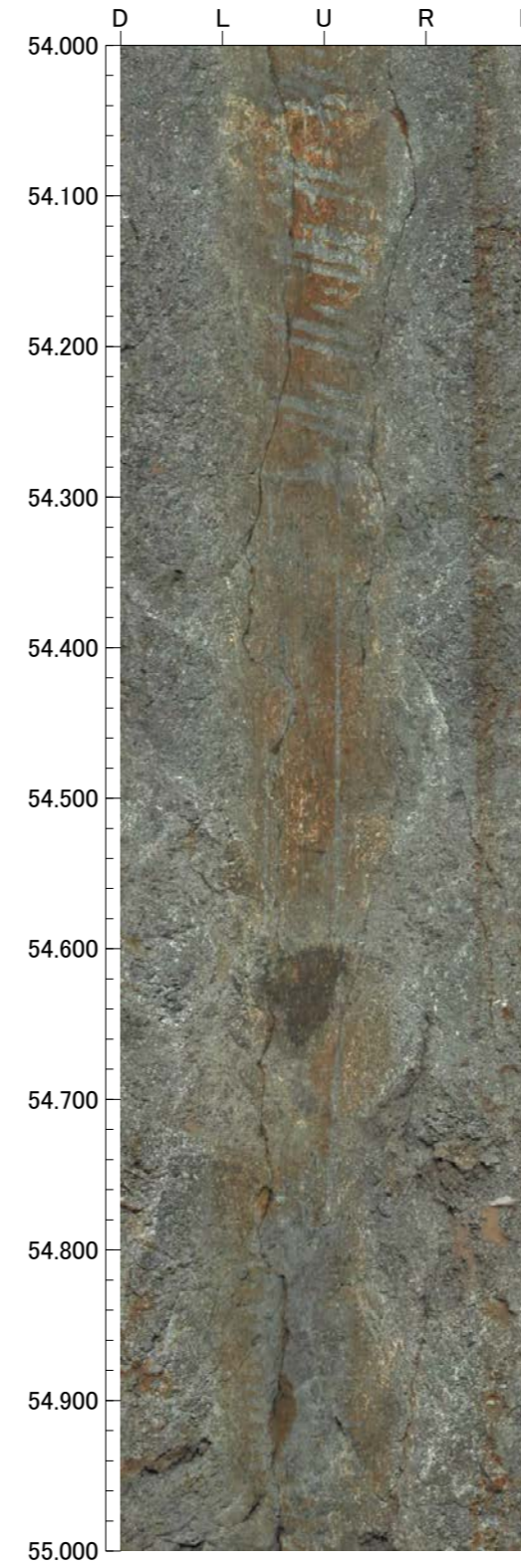
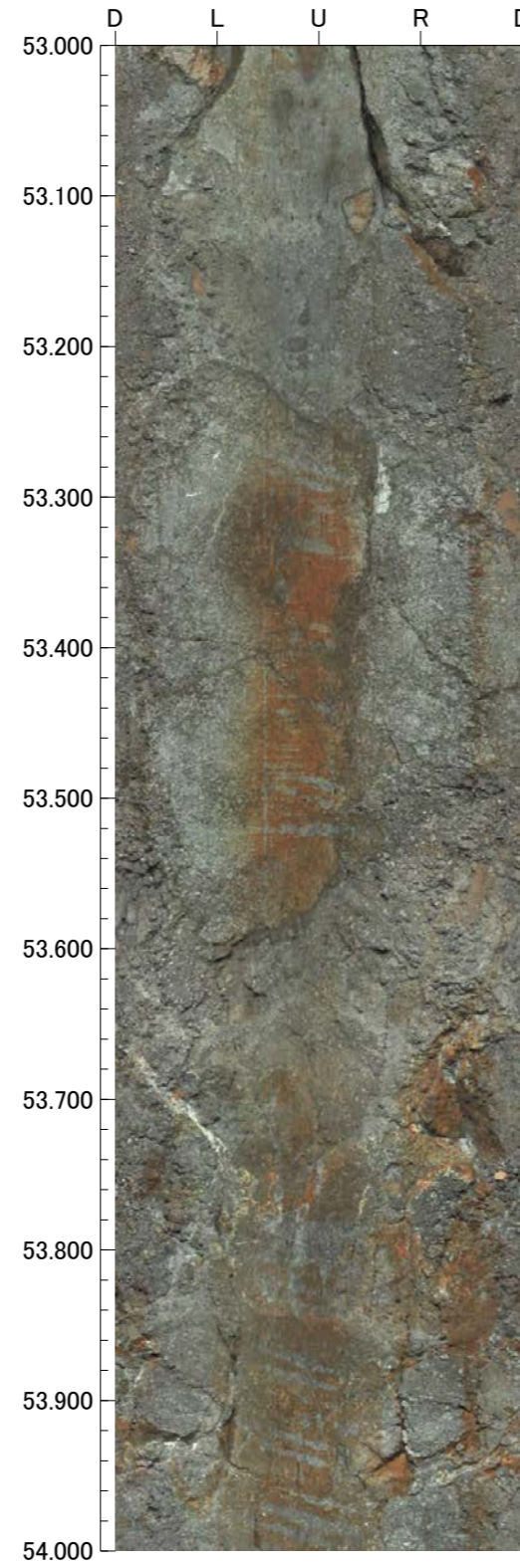
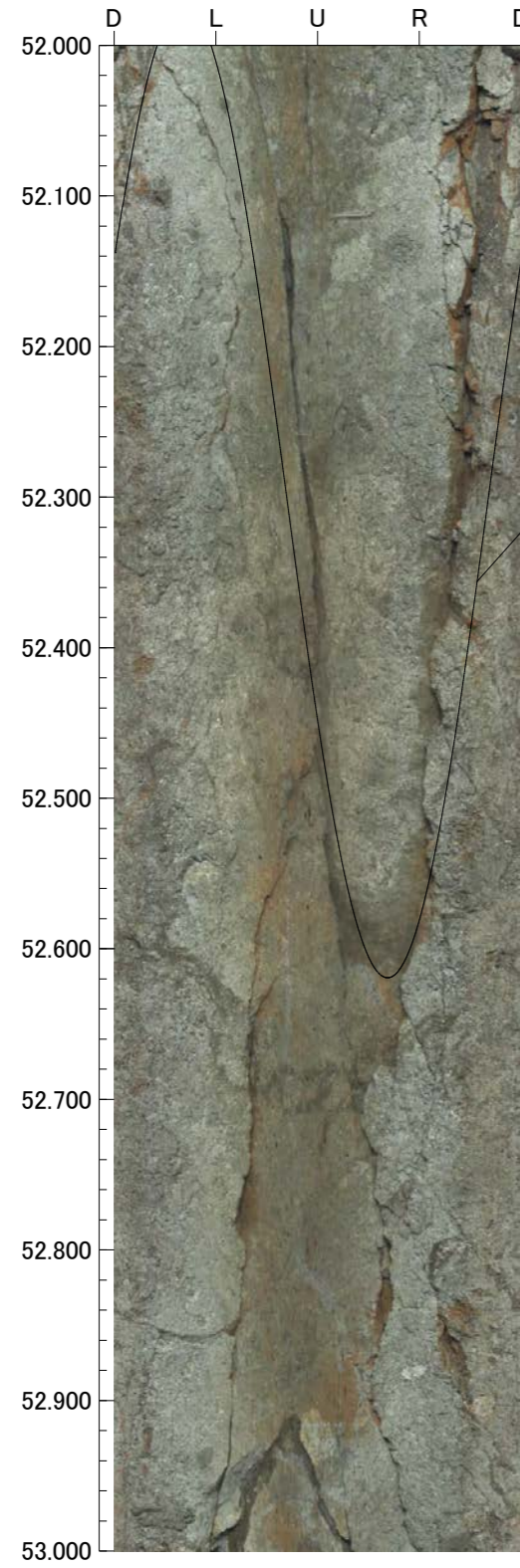

孔番：OS-4号孔

孔方位：50 孔傾斜：-45

56.000m - 60.000m

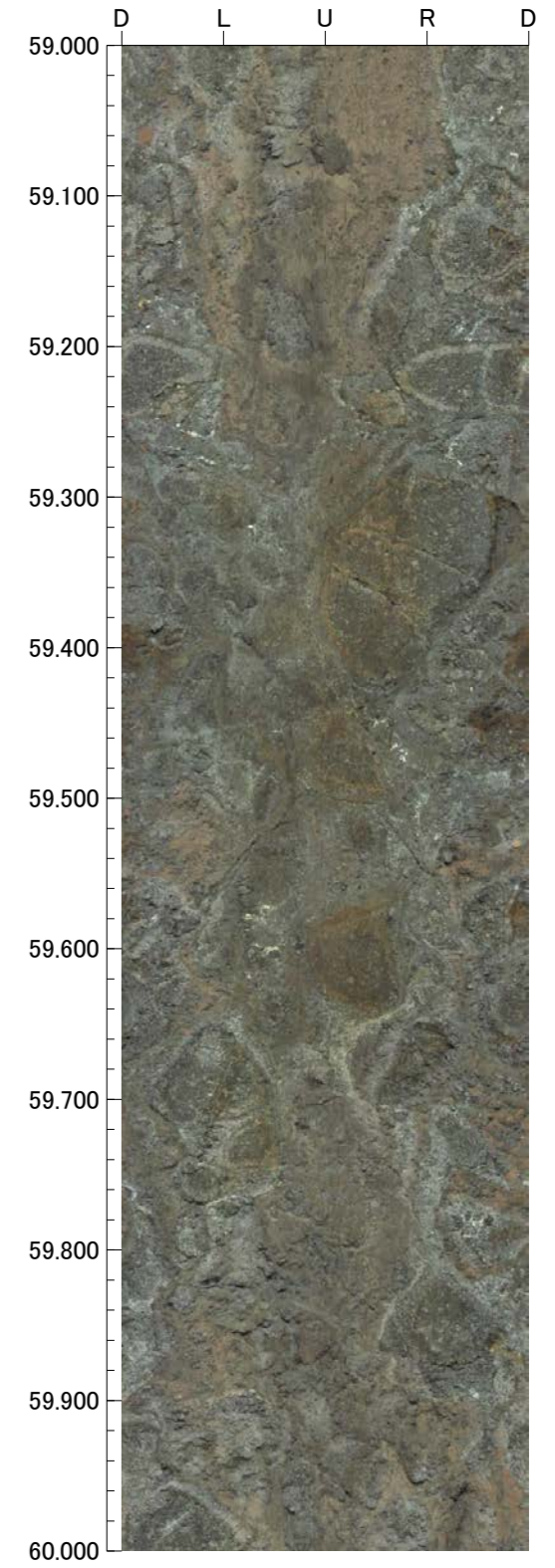
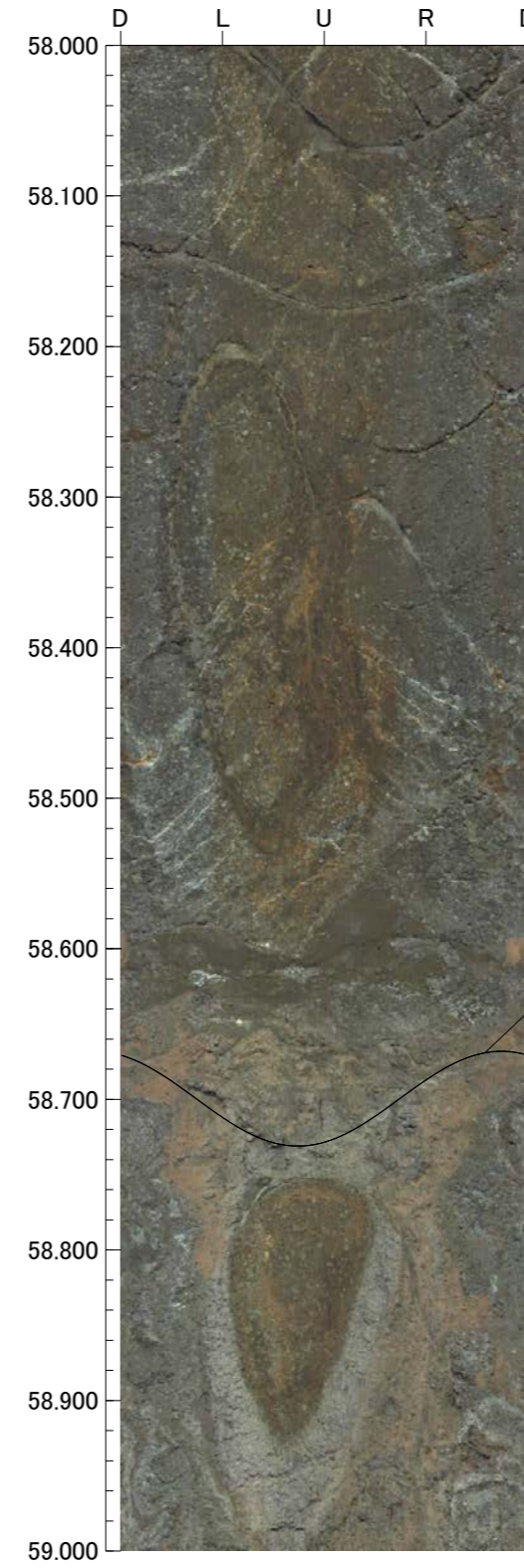
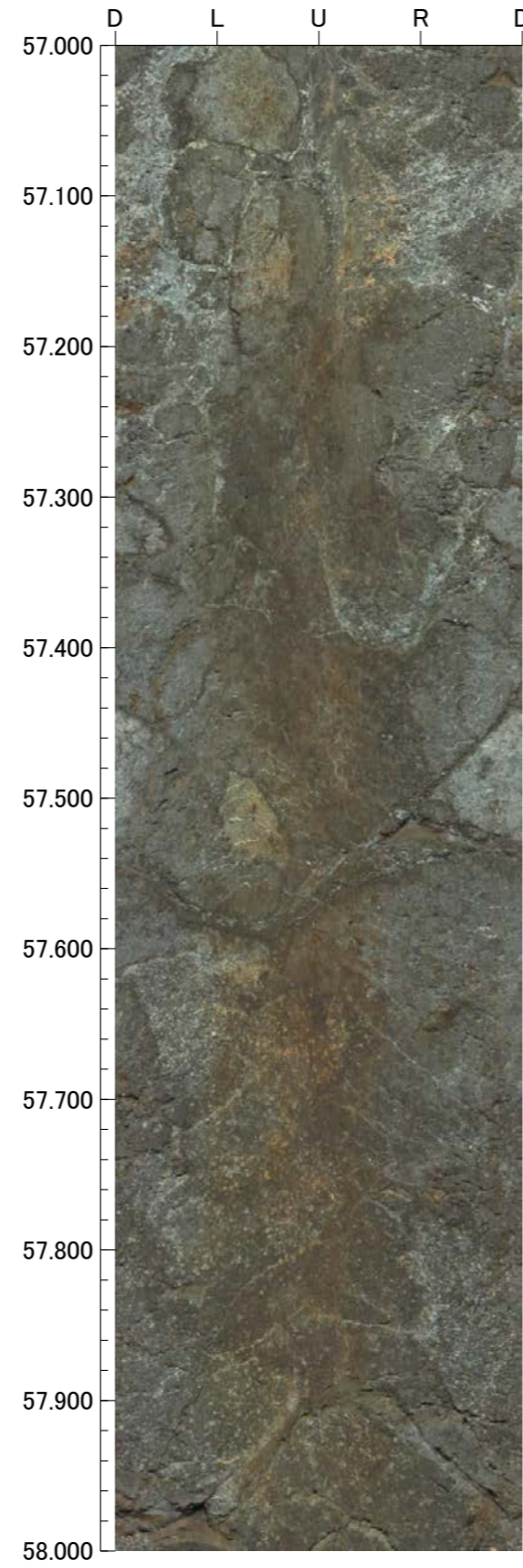
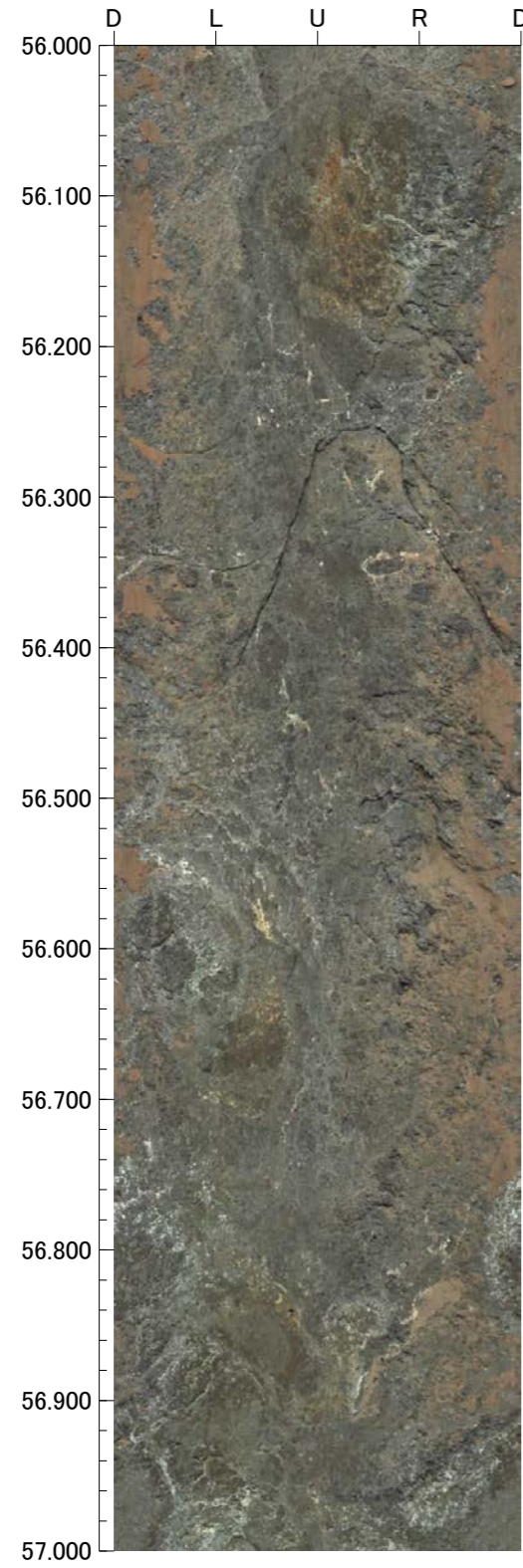

孔番：OS-4号孔

孔方位：50 孔傾斜：-45

60.000m - 64.000m

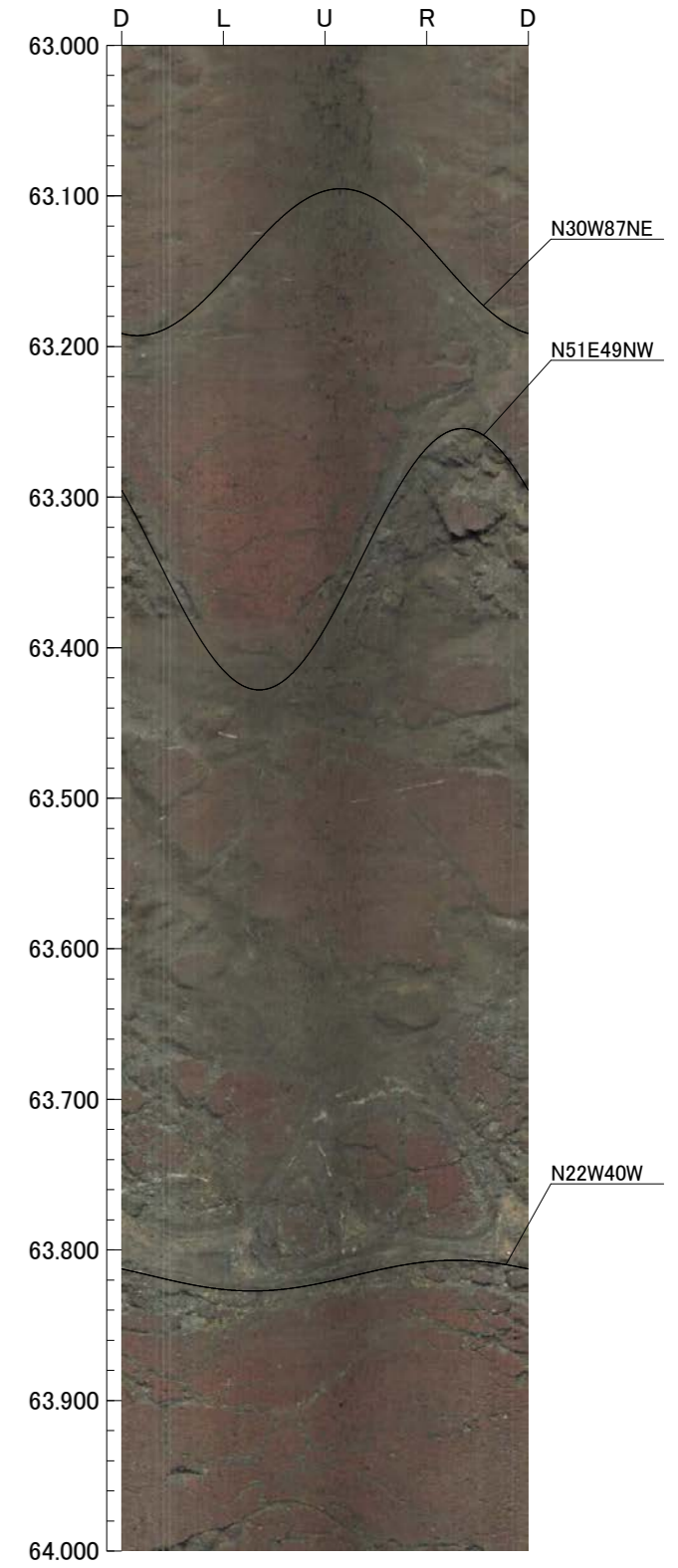
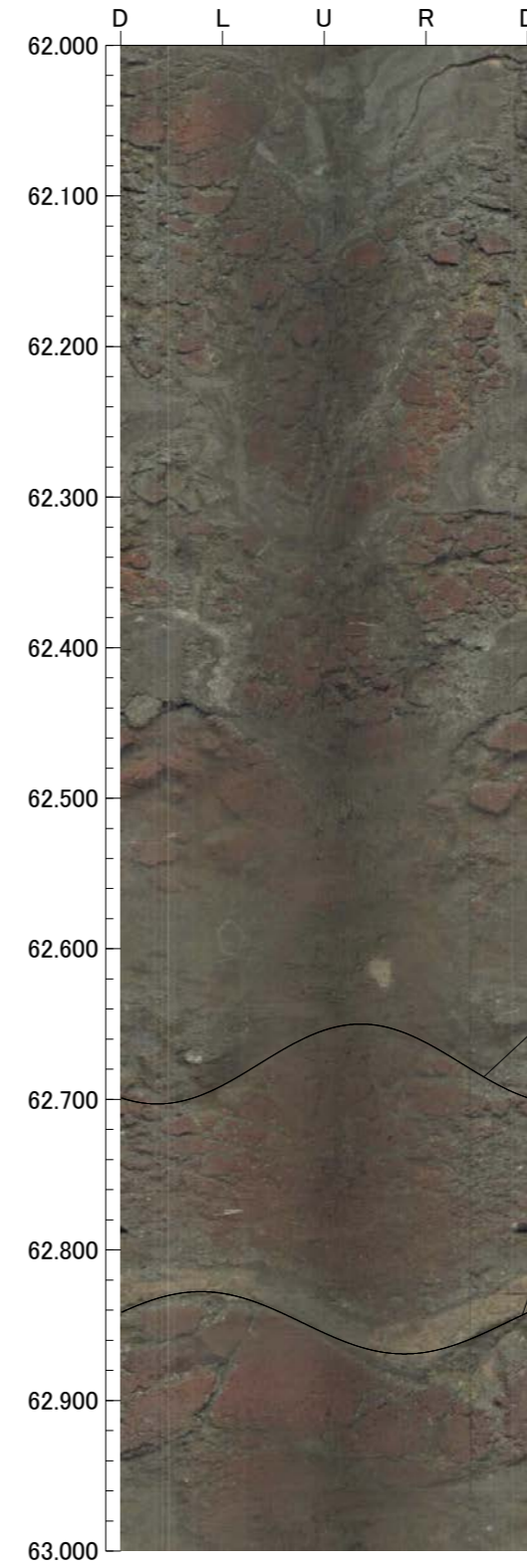
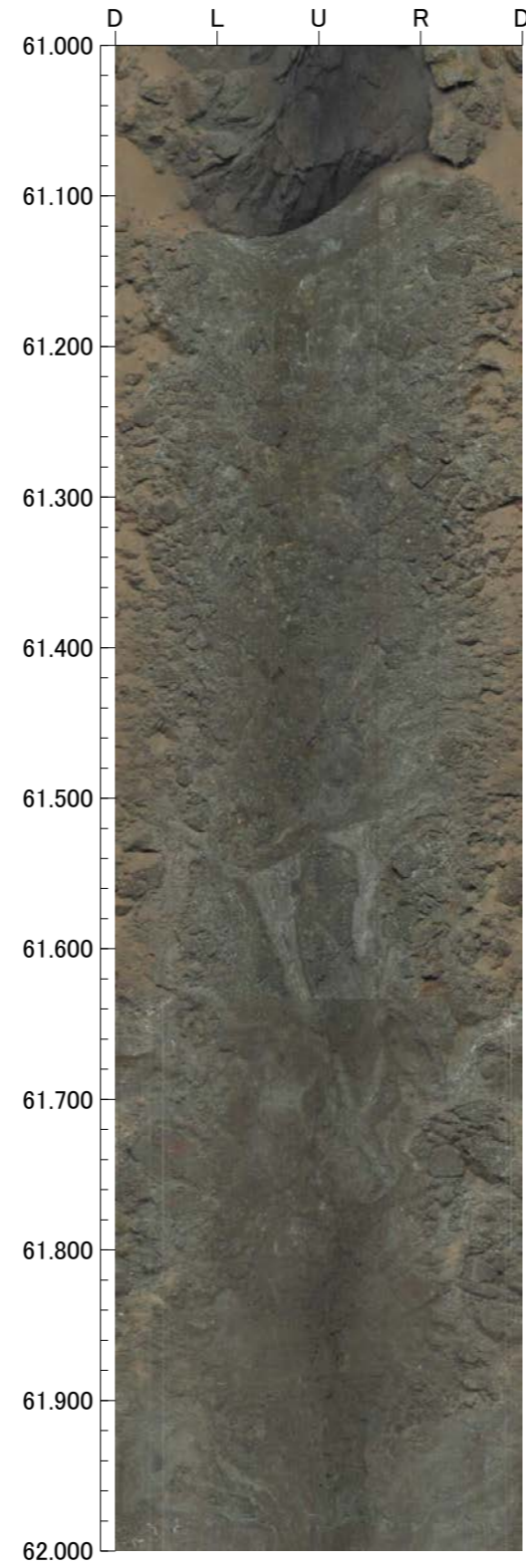
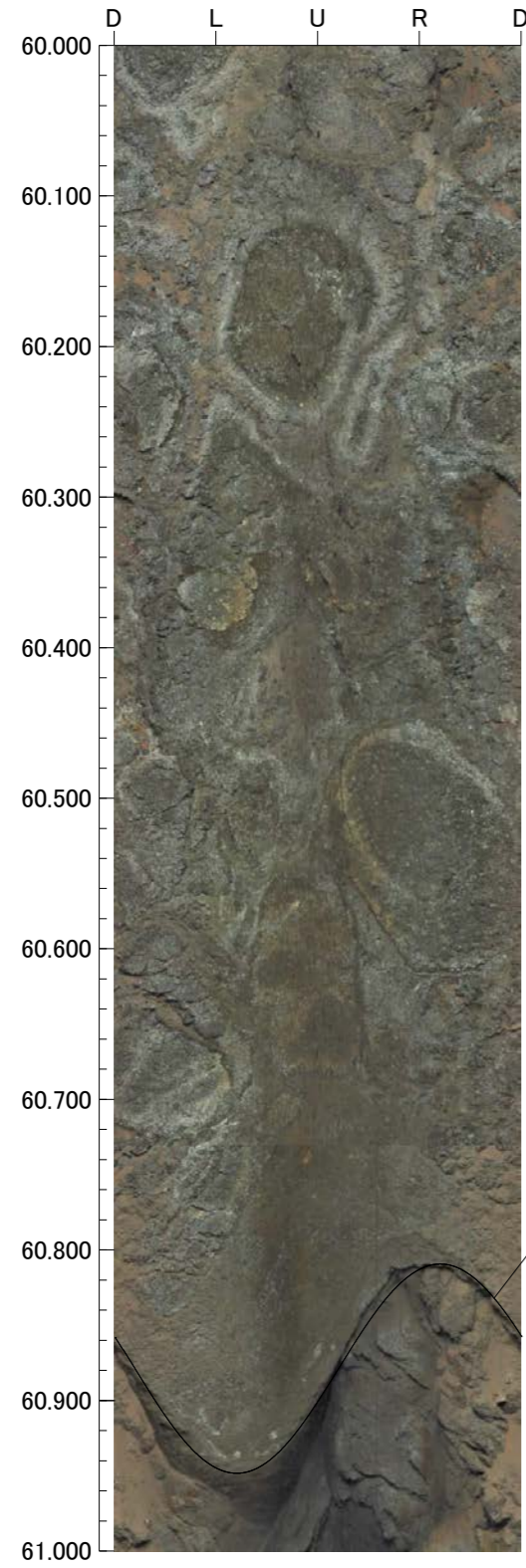

孔番：OS-4号孔

孔方位：50 孔傾斜：-45

64.000m - 68.000m

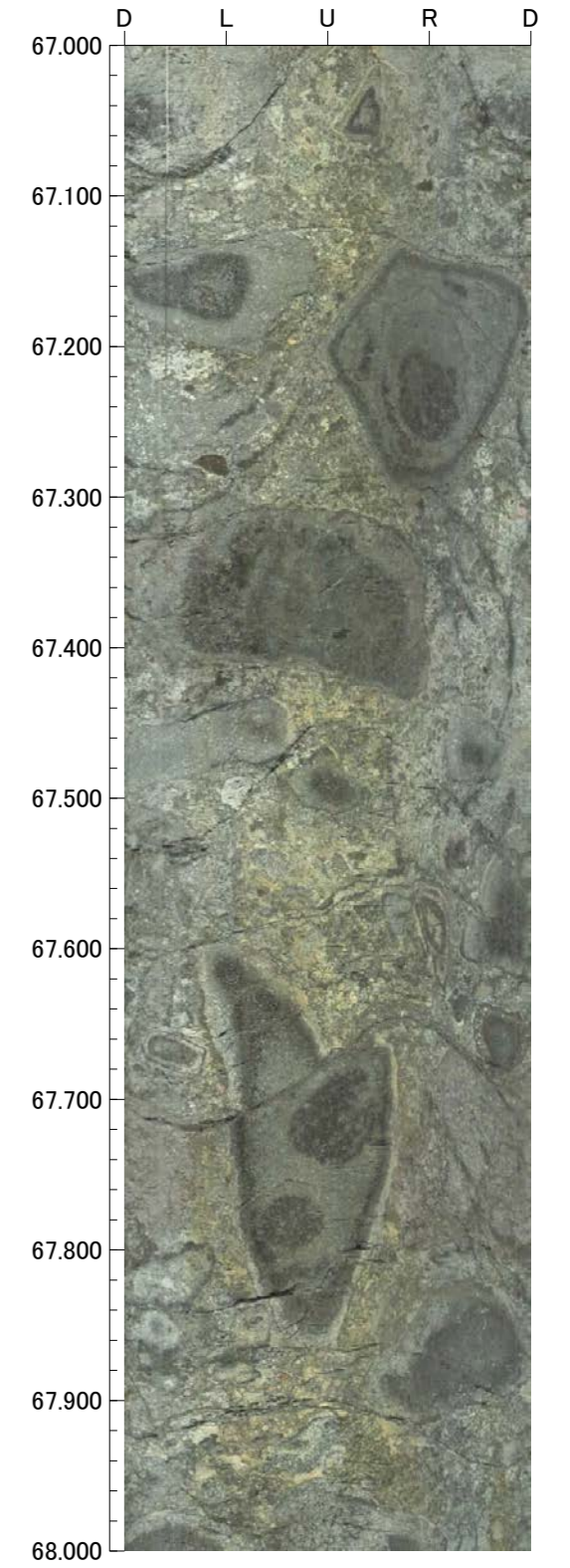
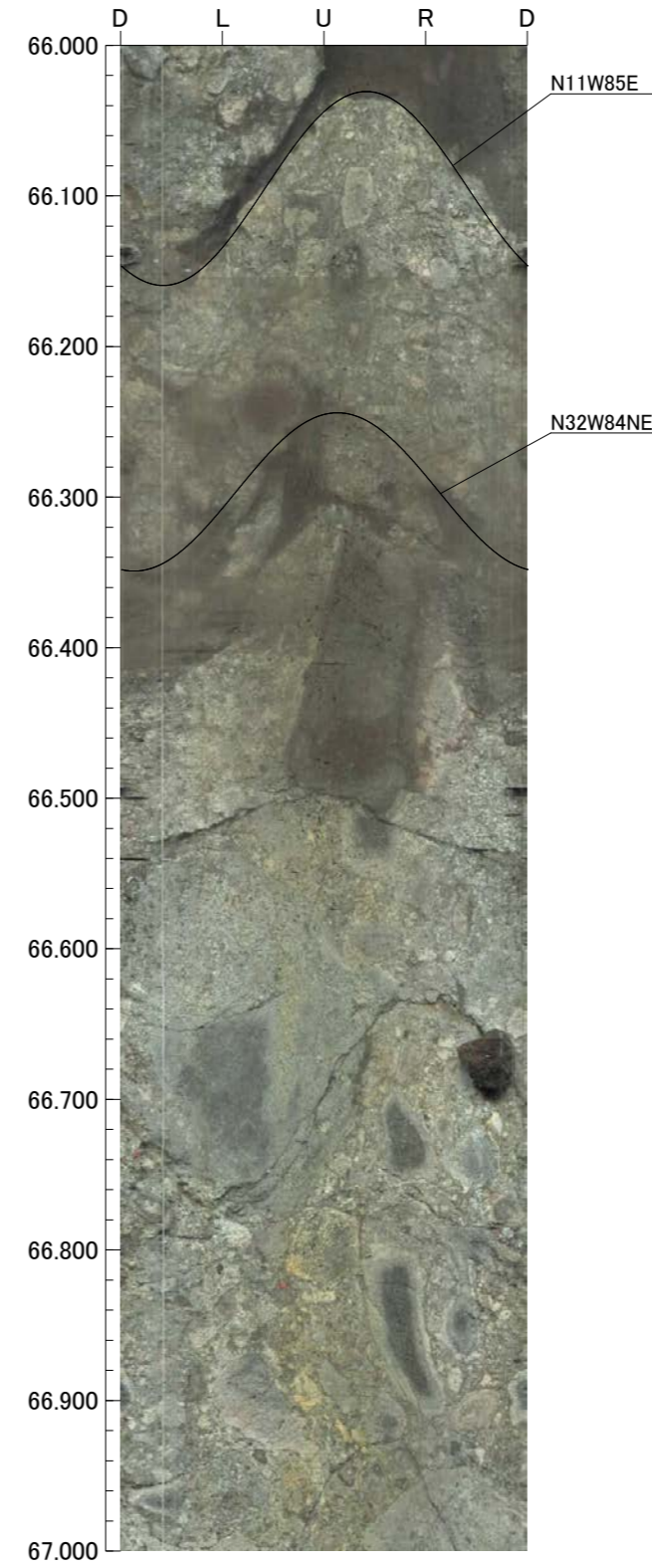
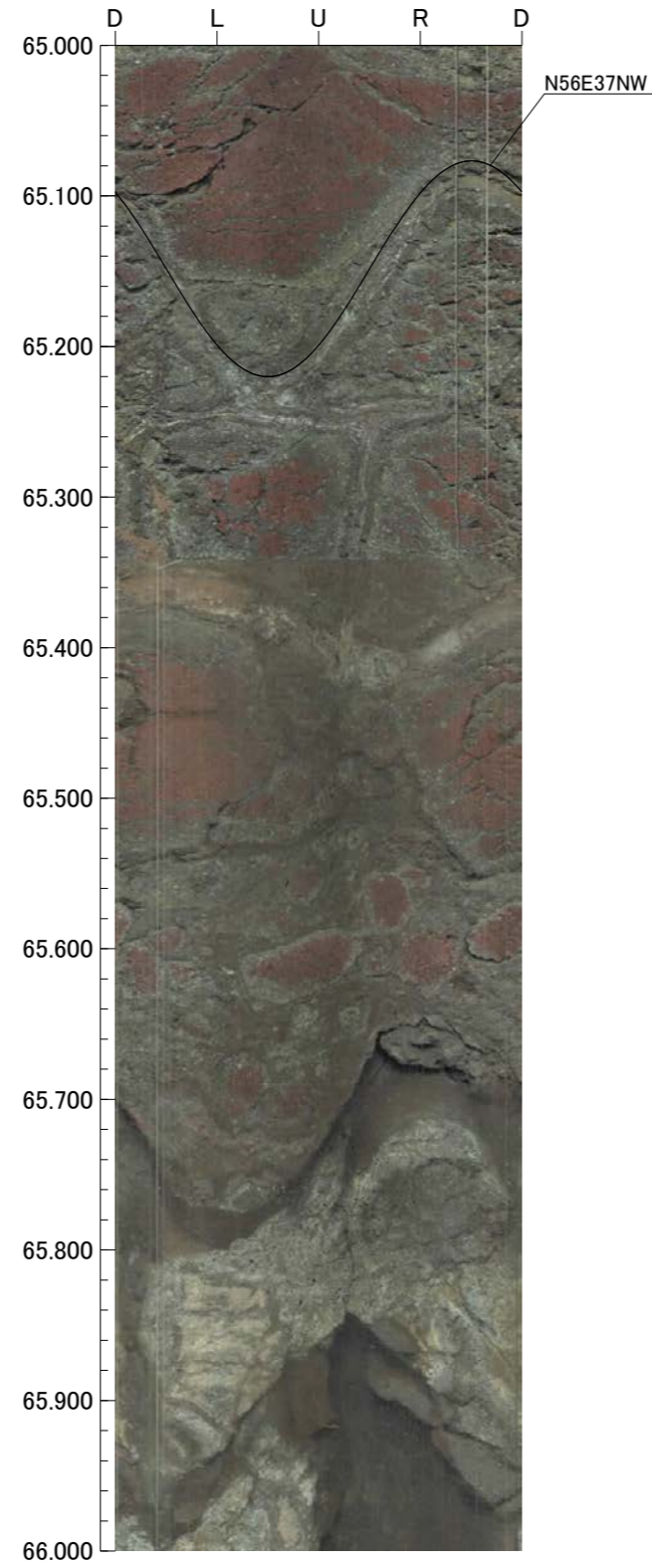
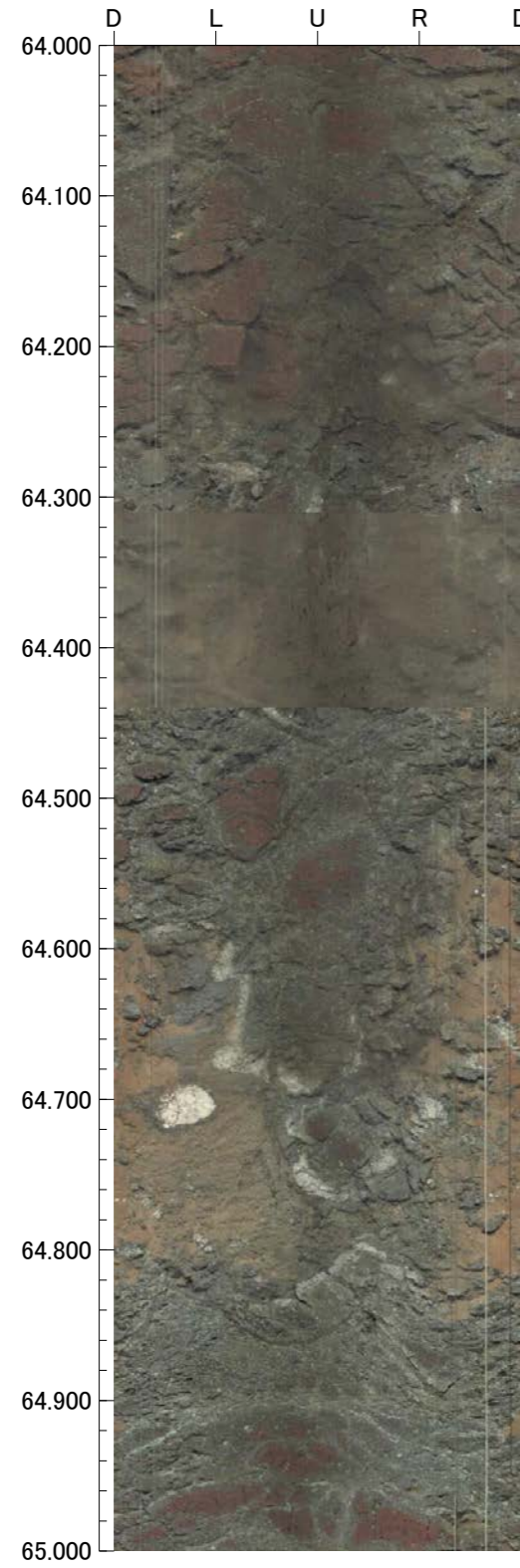

孔番：OS-4号孔

孔方位：50 孔傾斜：-45

68.000m - 72.000m

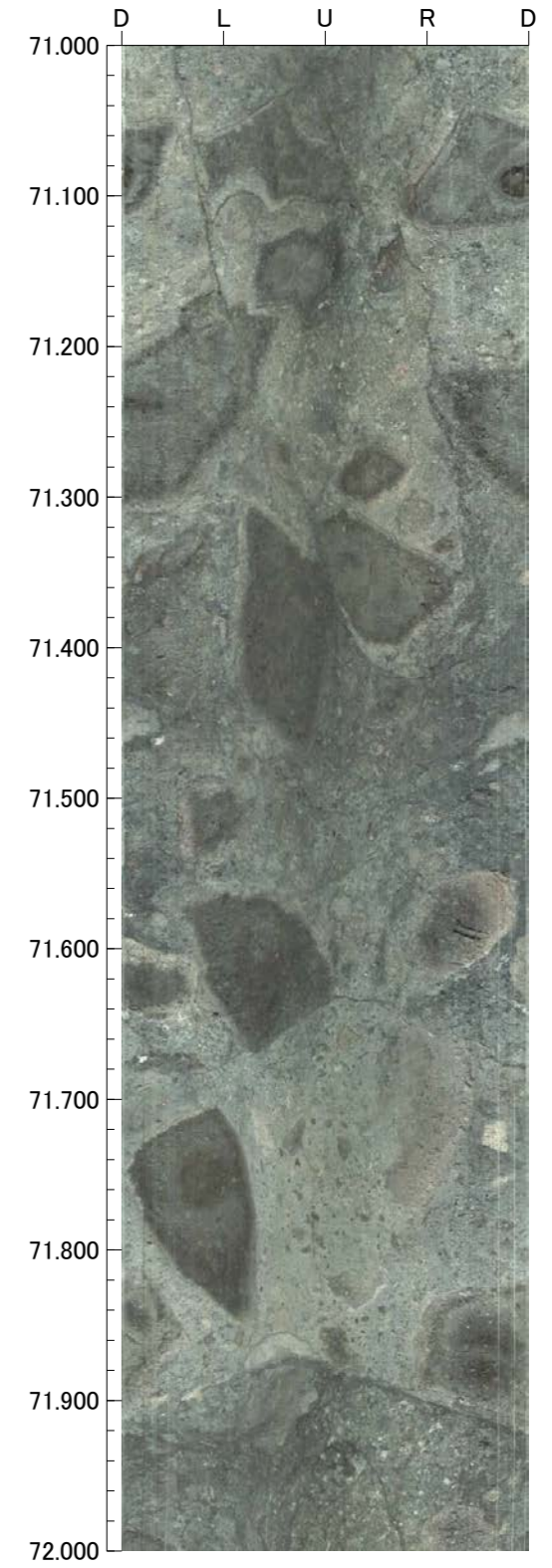
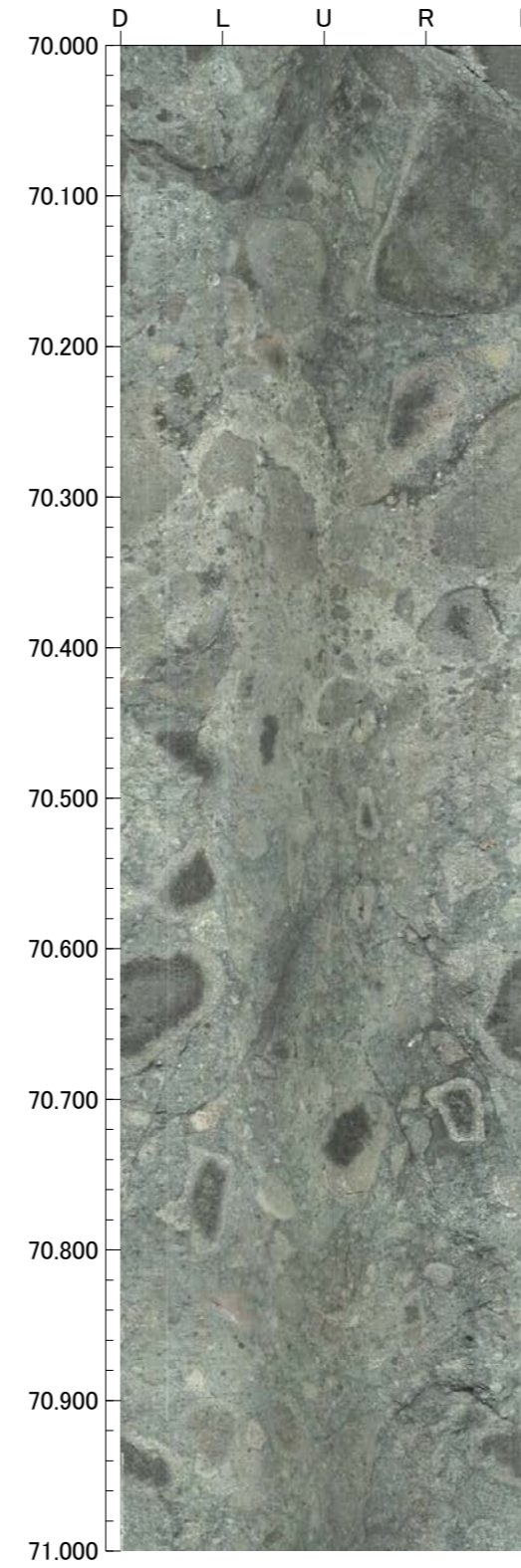
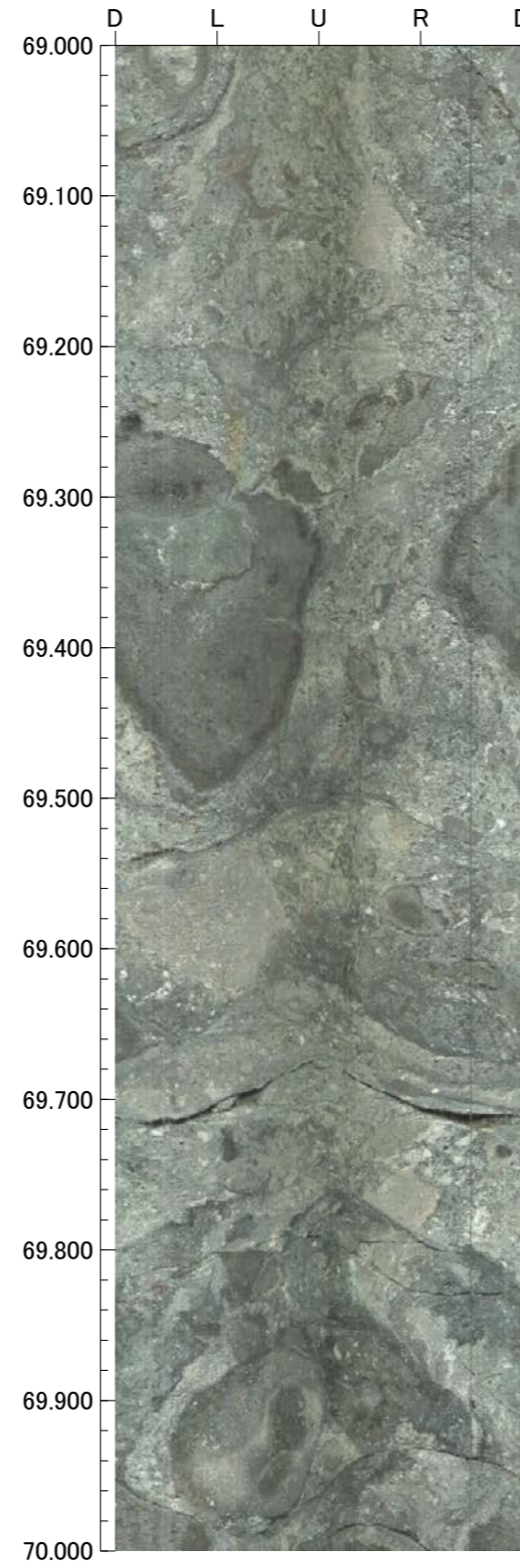
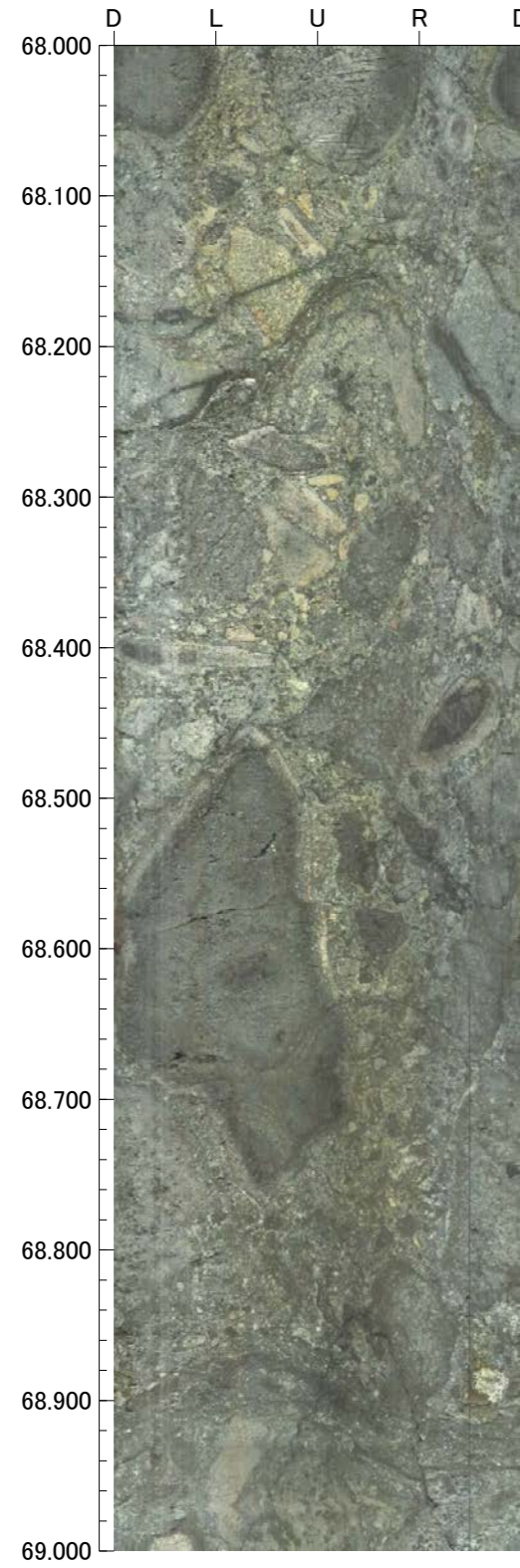

孔番：OS-4号孔

孔方位：50 孔傾斜：-45

72.000m - 76.000m

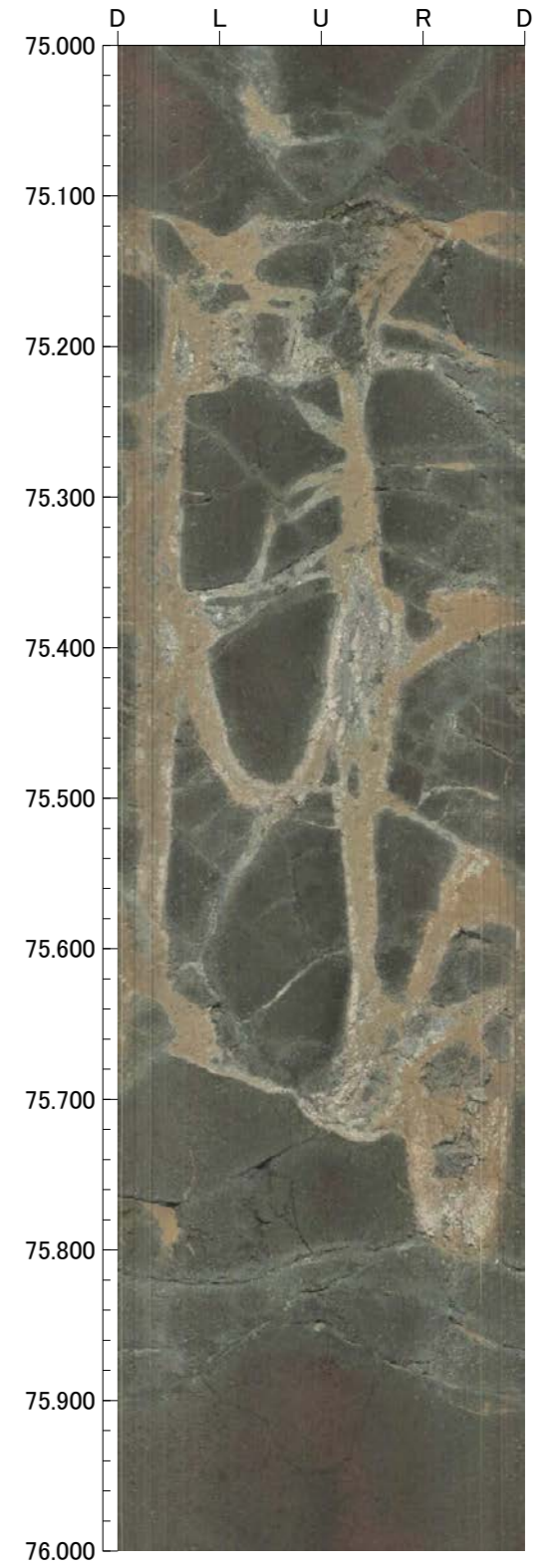
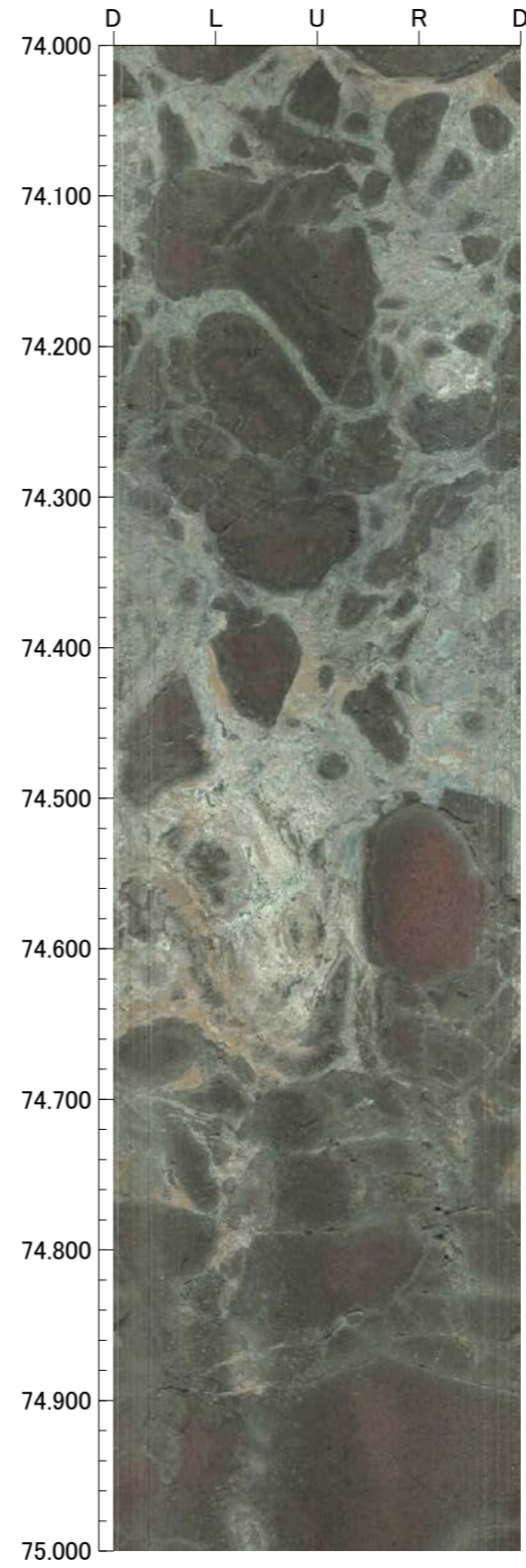
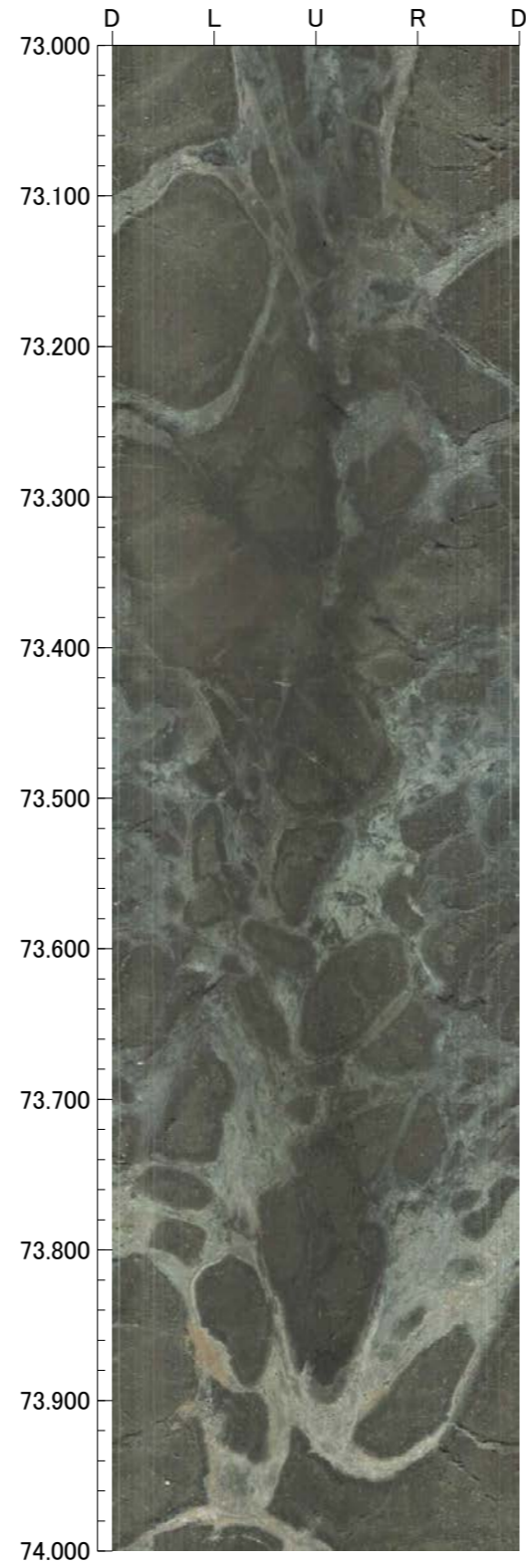
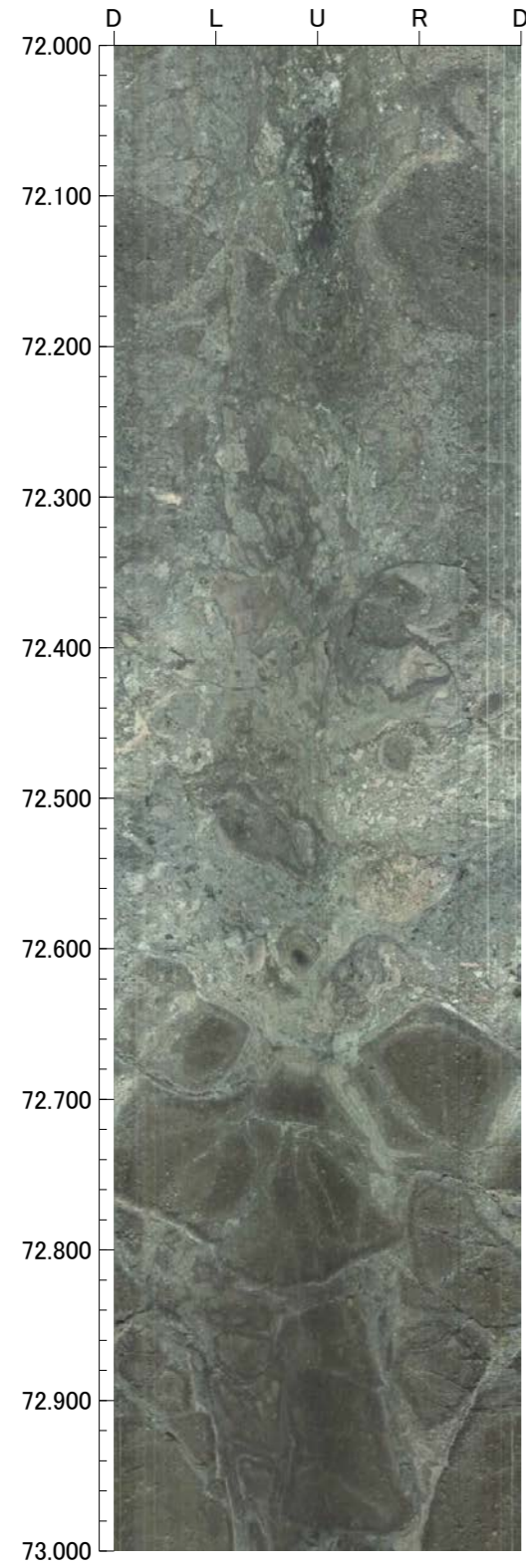

孔番：OS-4号孔

孔方位：50 孔傾斜：-45

76.000m - 80.000m

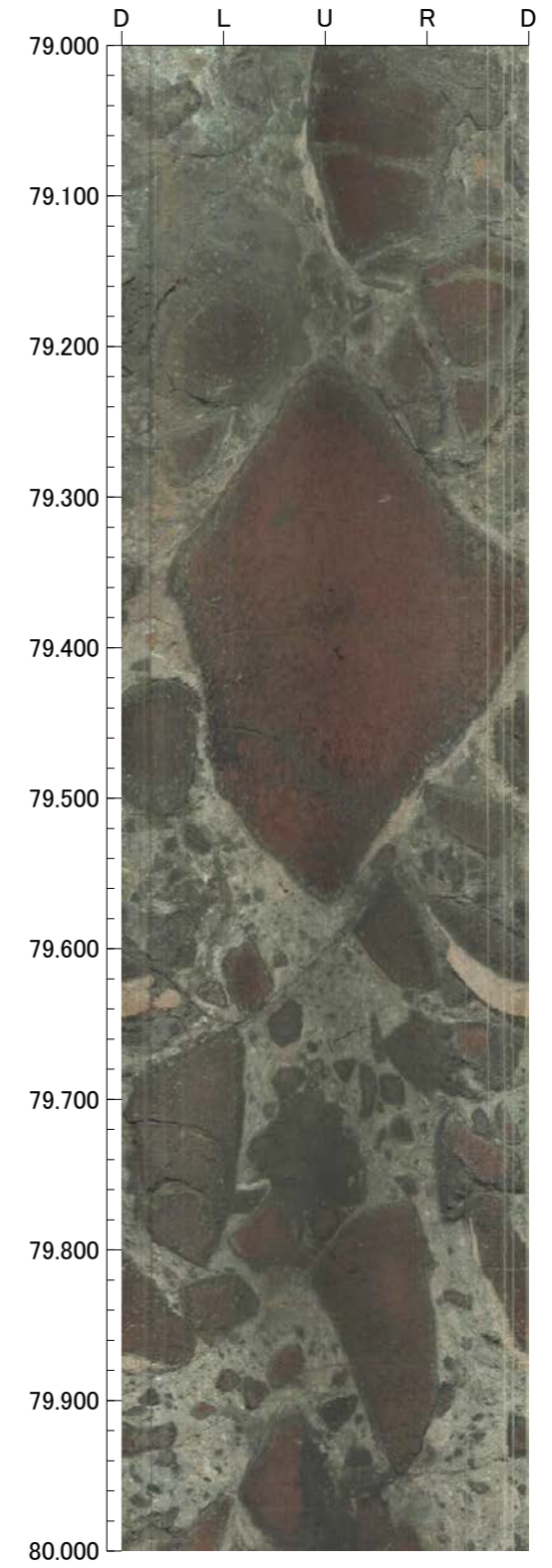
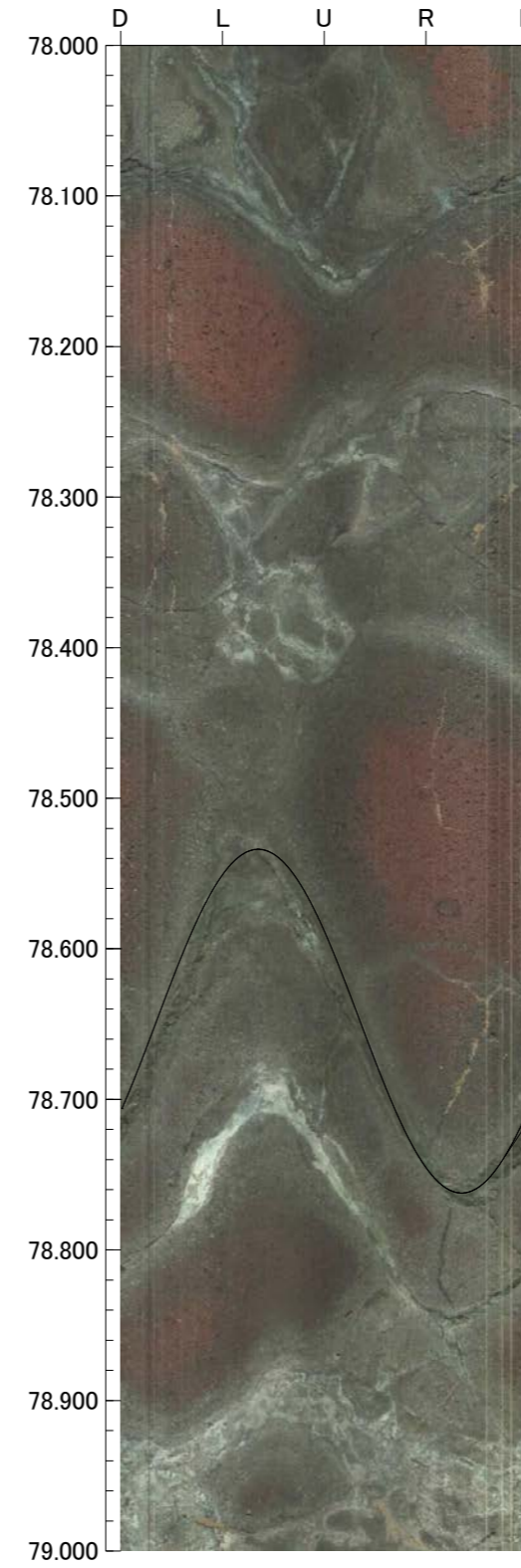
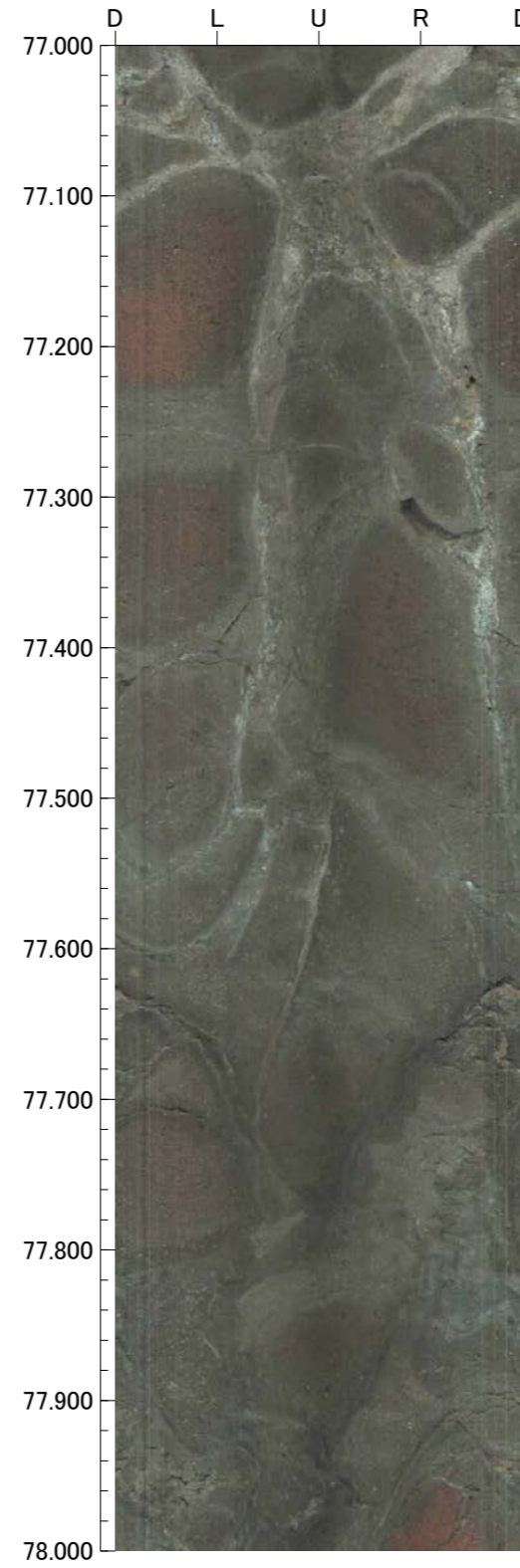
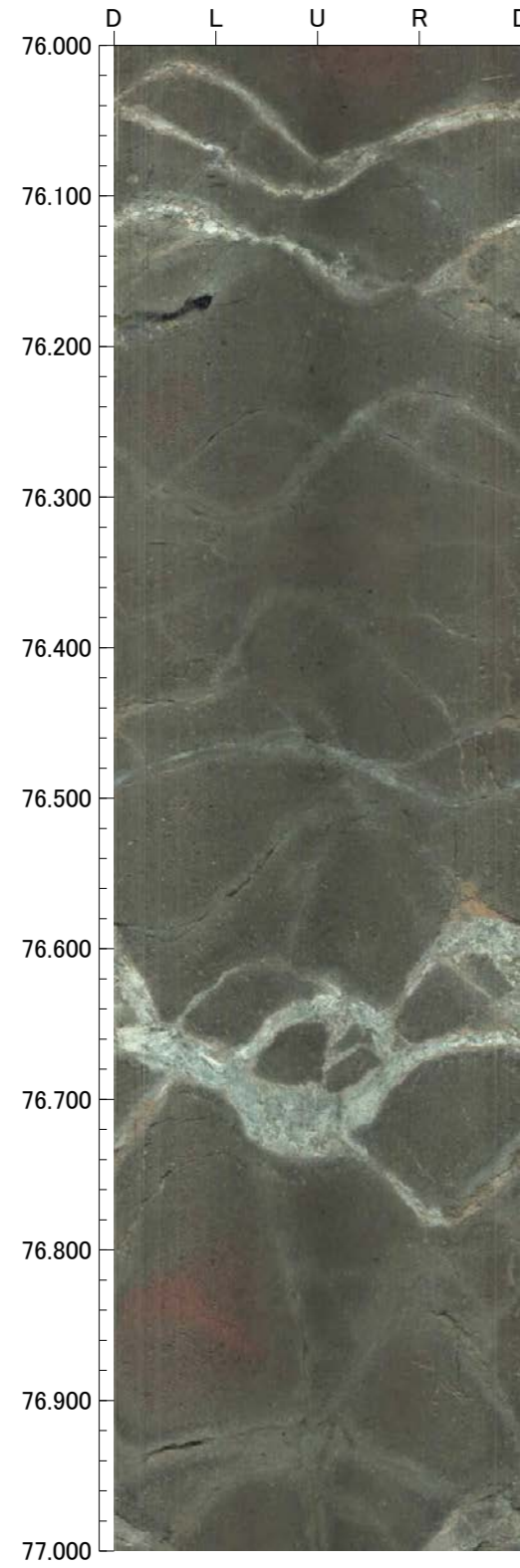

孔番：OS-4号孔

孔方位：50 孔傾斜：-45

80.000m - 84.000m

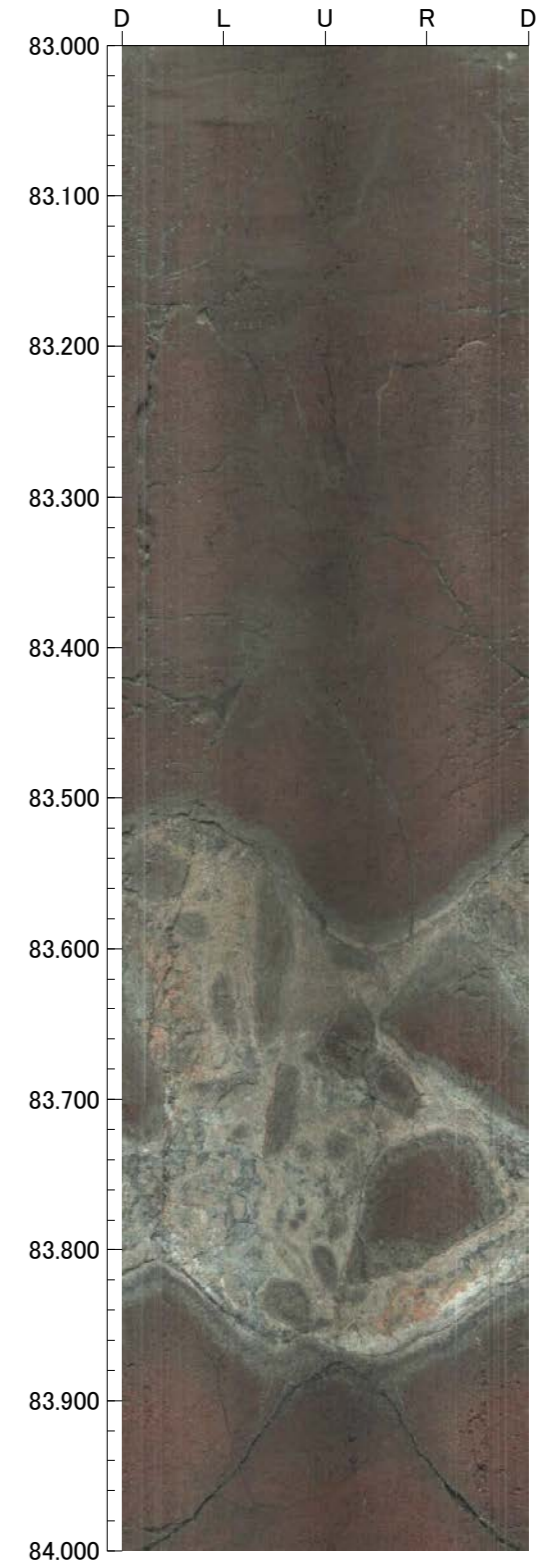
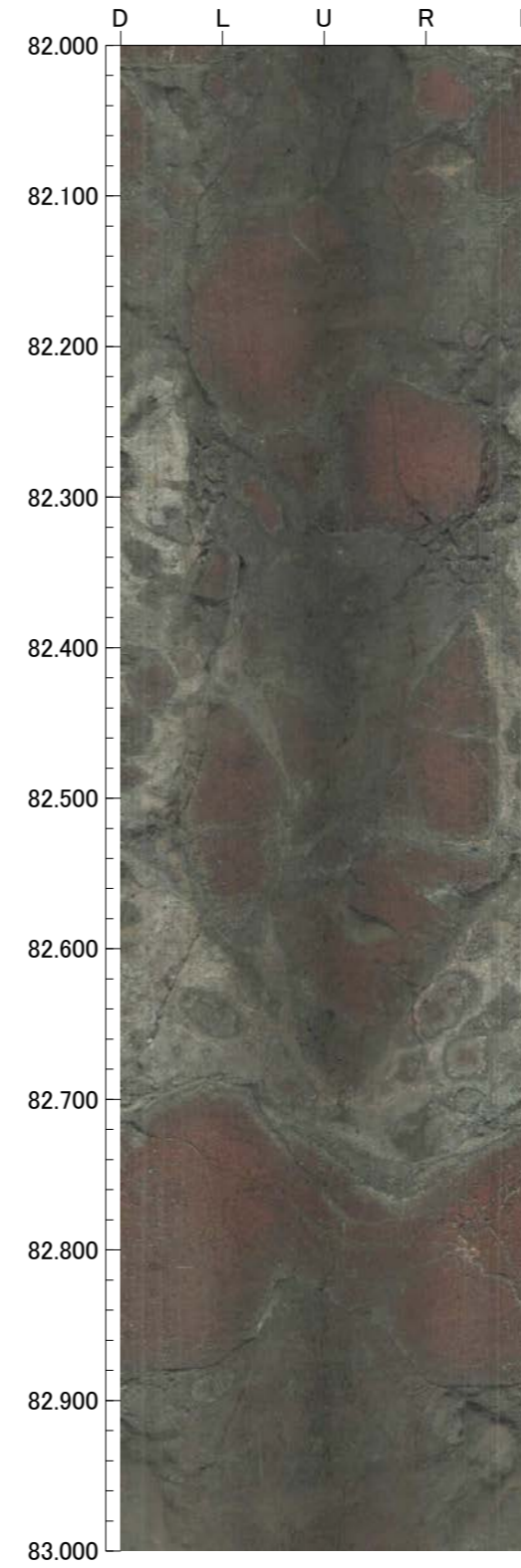
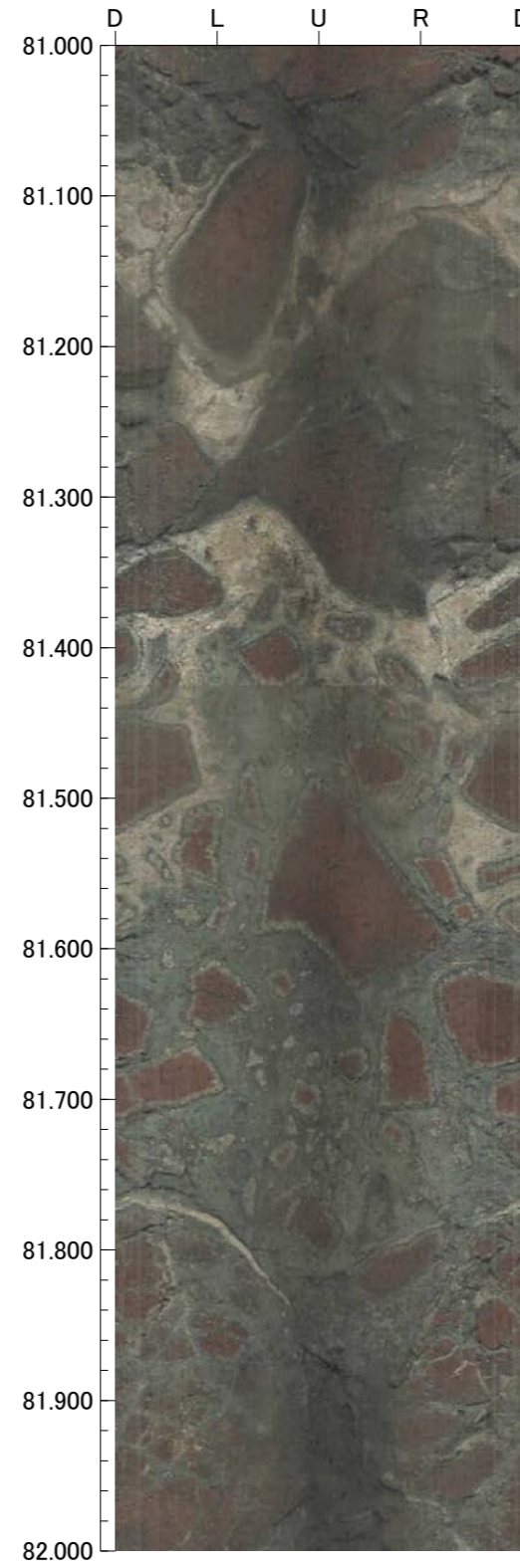
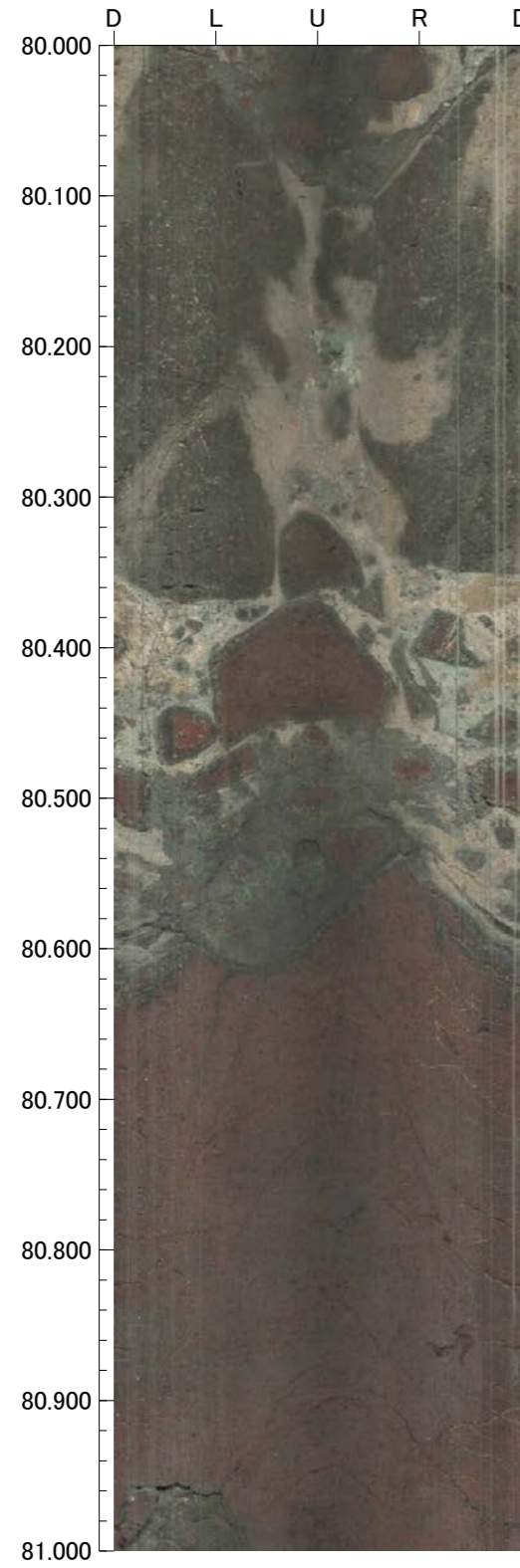

孔番：OS-4号孔

孔方位：50 孔傾斜：-45

84.000m - 88.000m

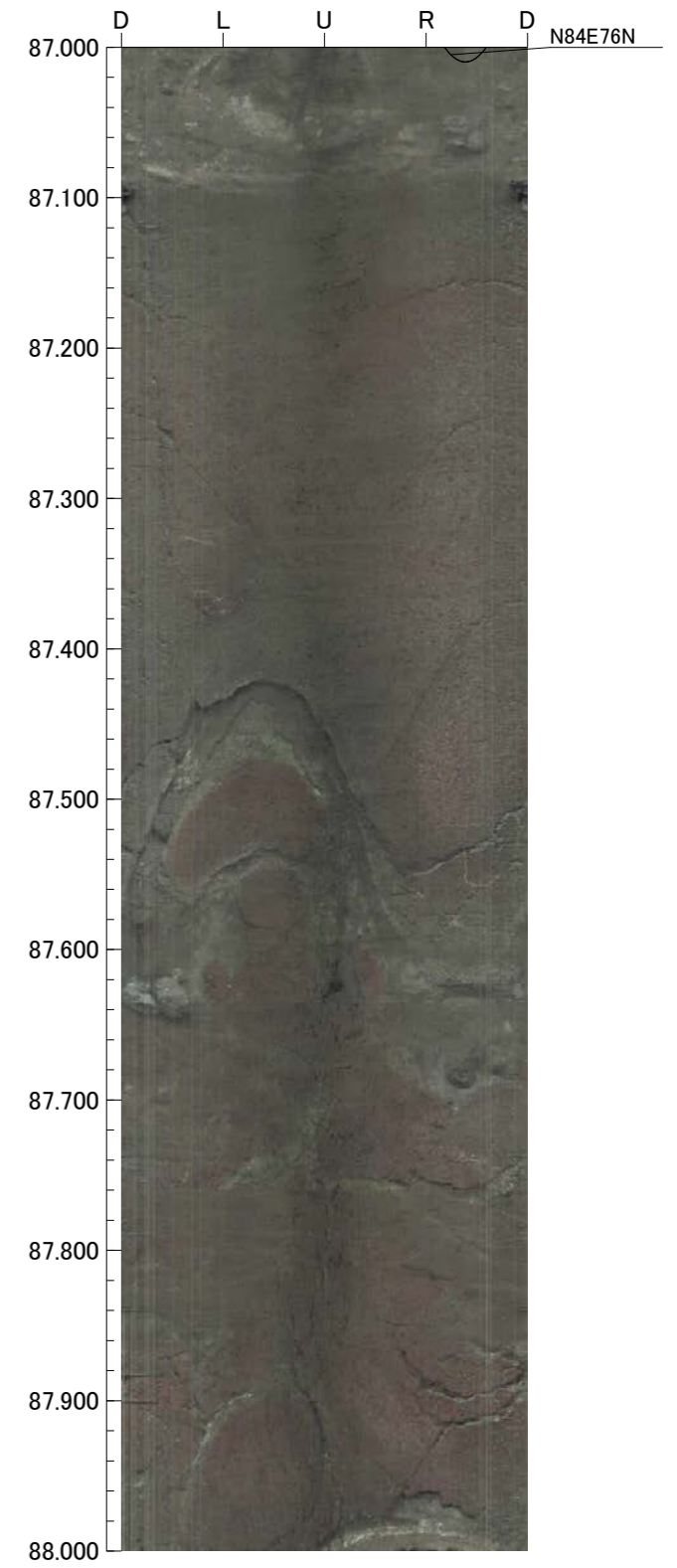
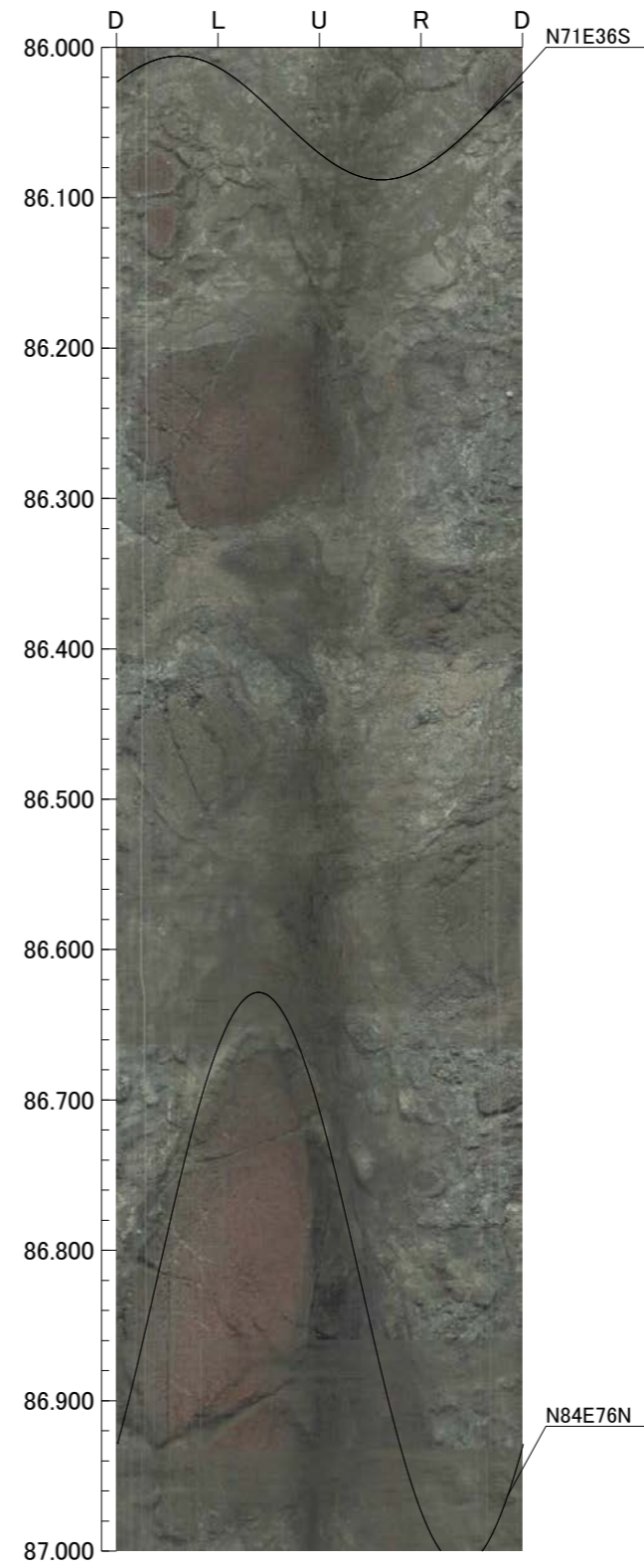
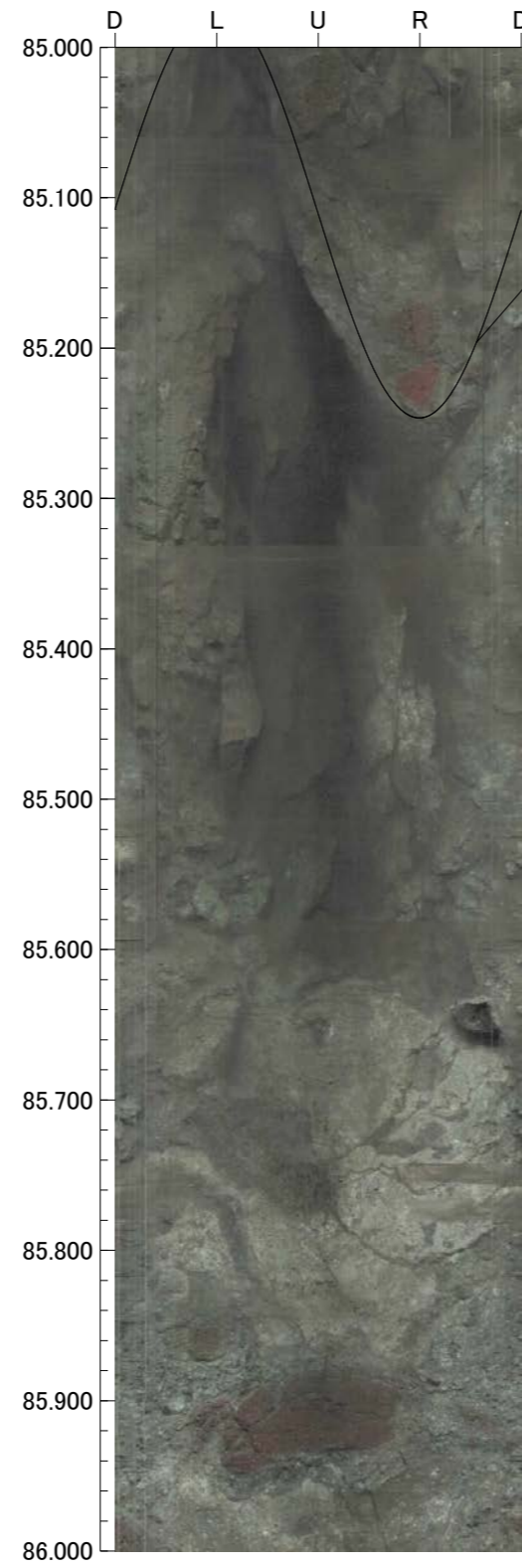
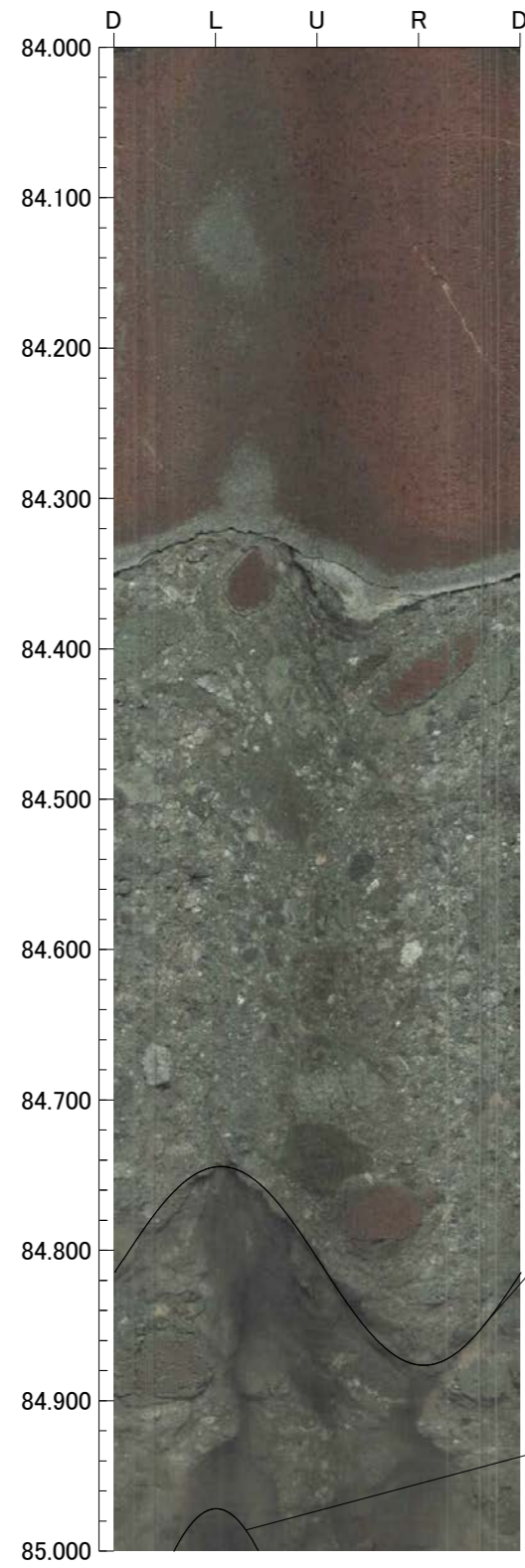

孔番：OS-4号孔

孔方位：50 孔傾斜：-45

88.000m - 92.000m

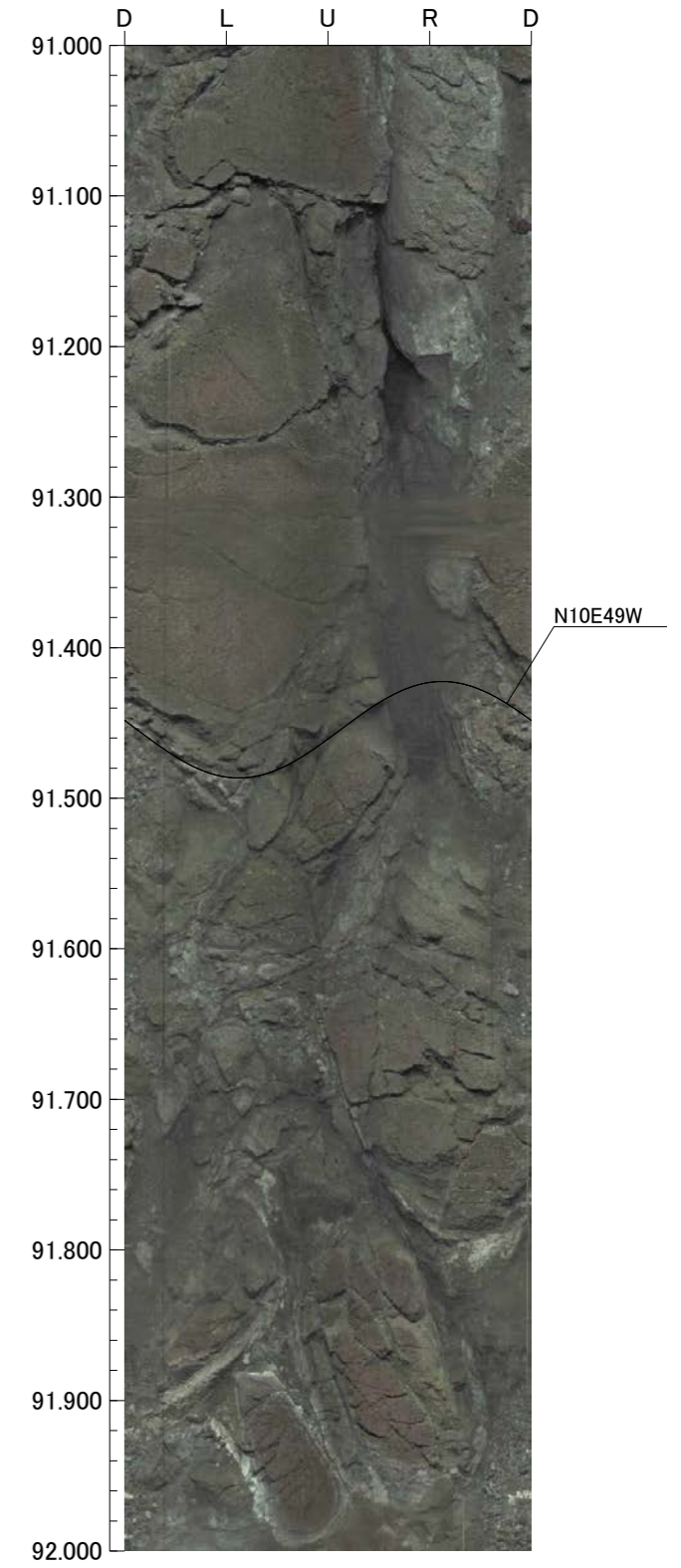
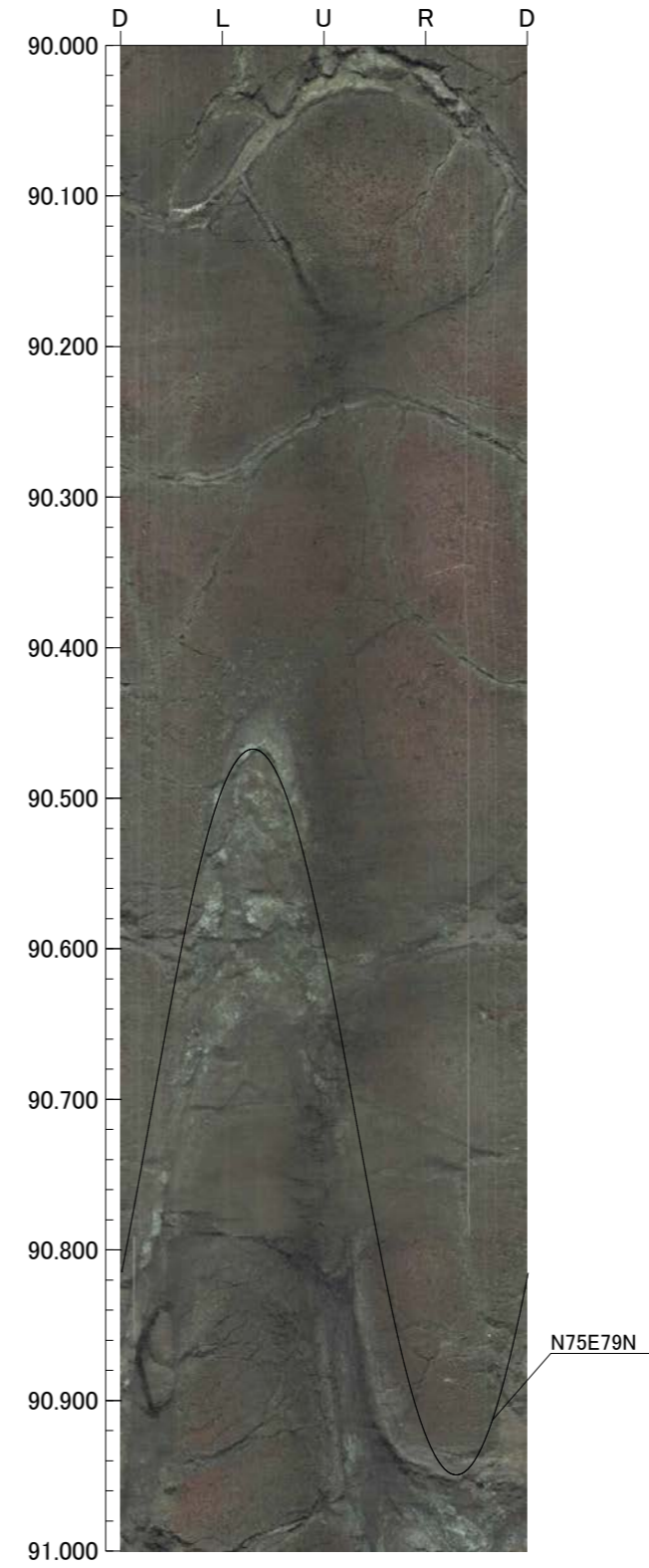
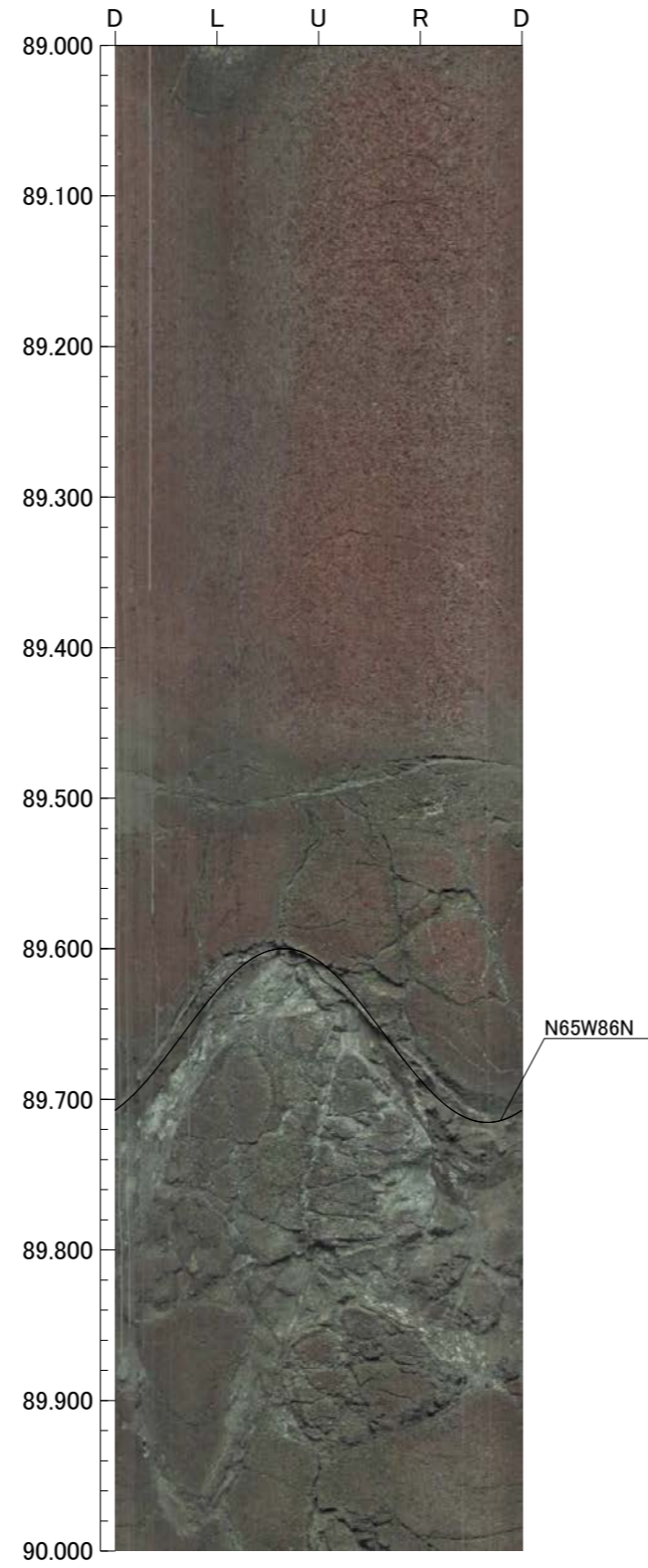
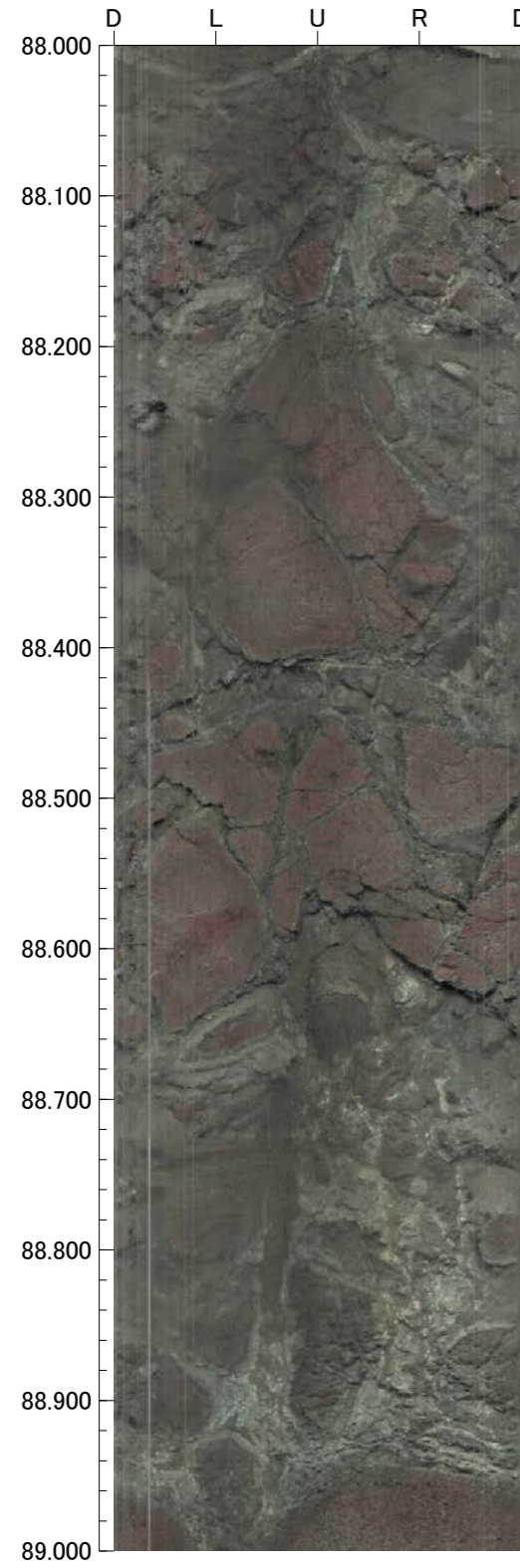

孔番：OS-4号孔

孔方位：50 孔傾斜：-45

92.000m - 96.000m

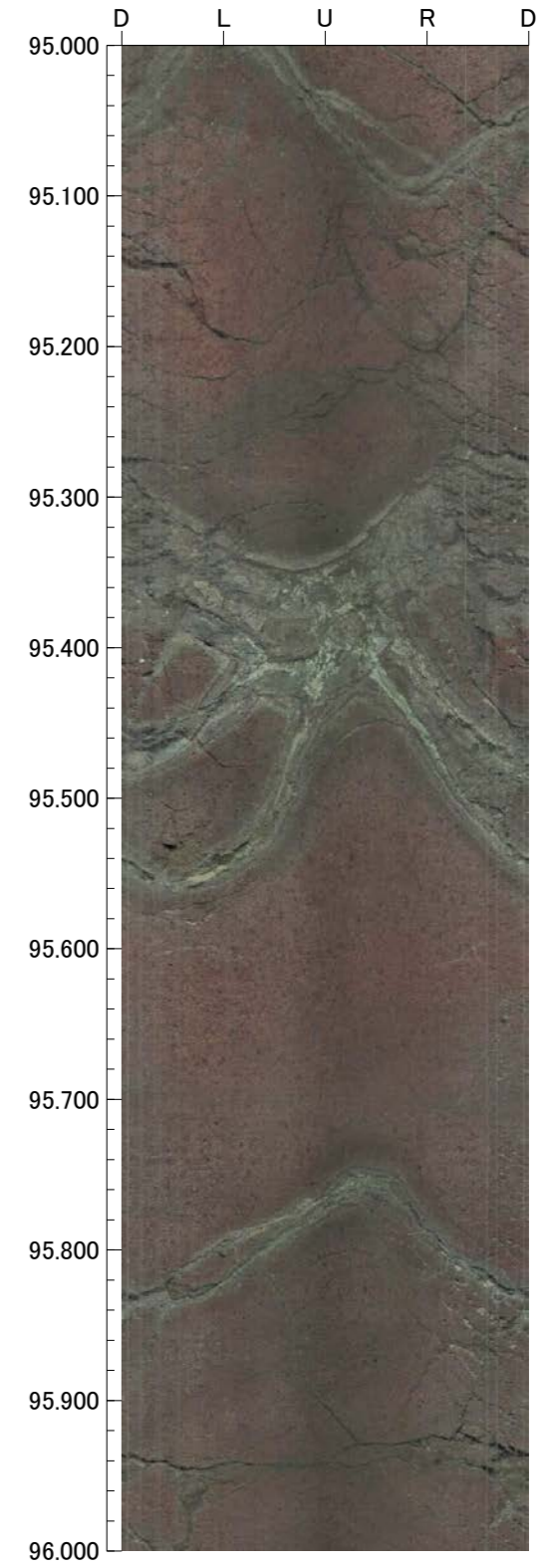
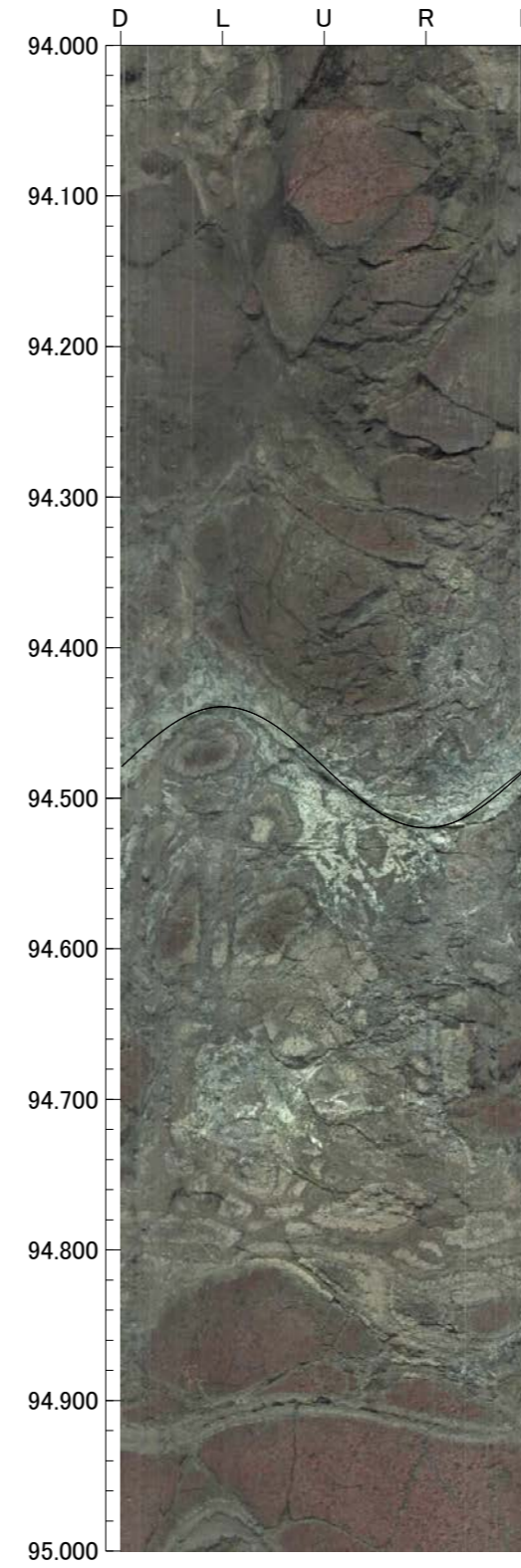
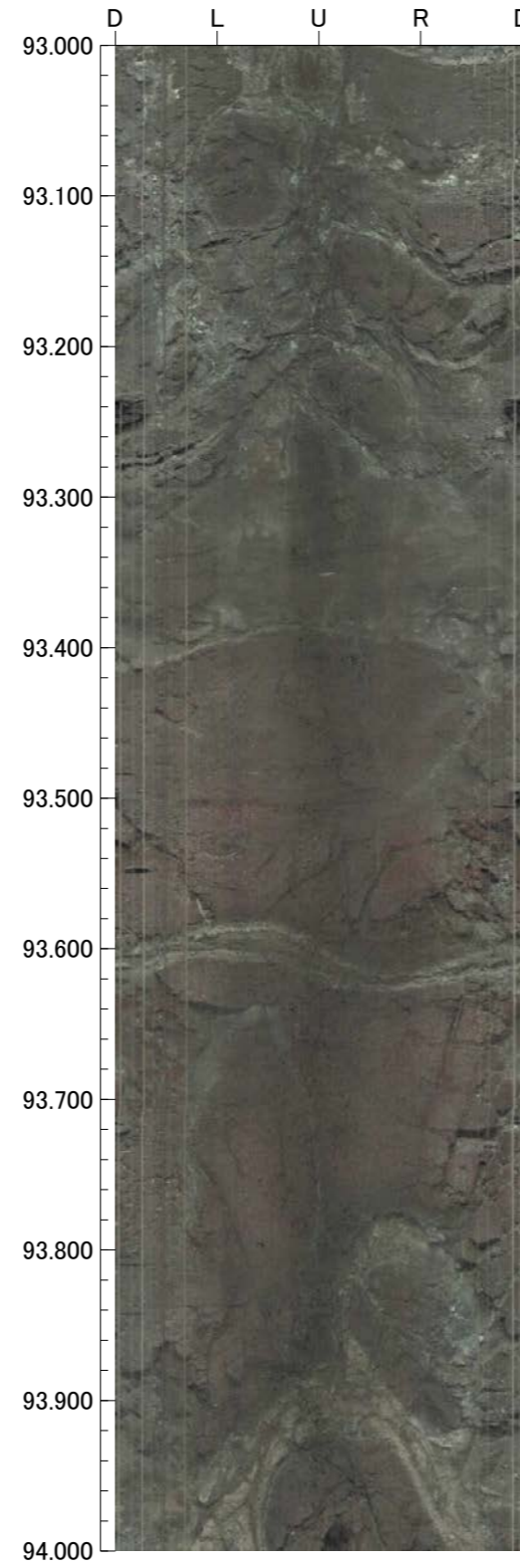
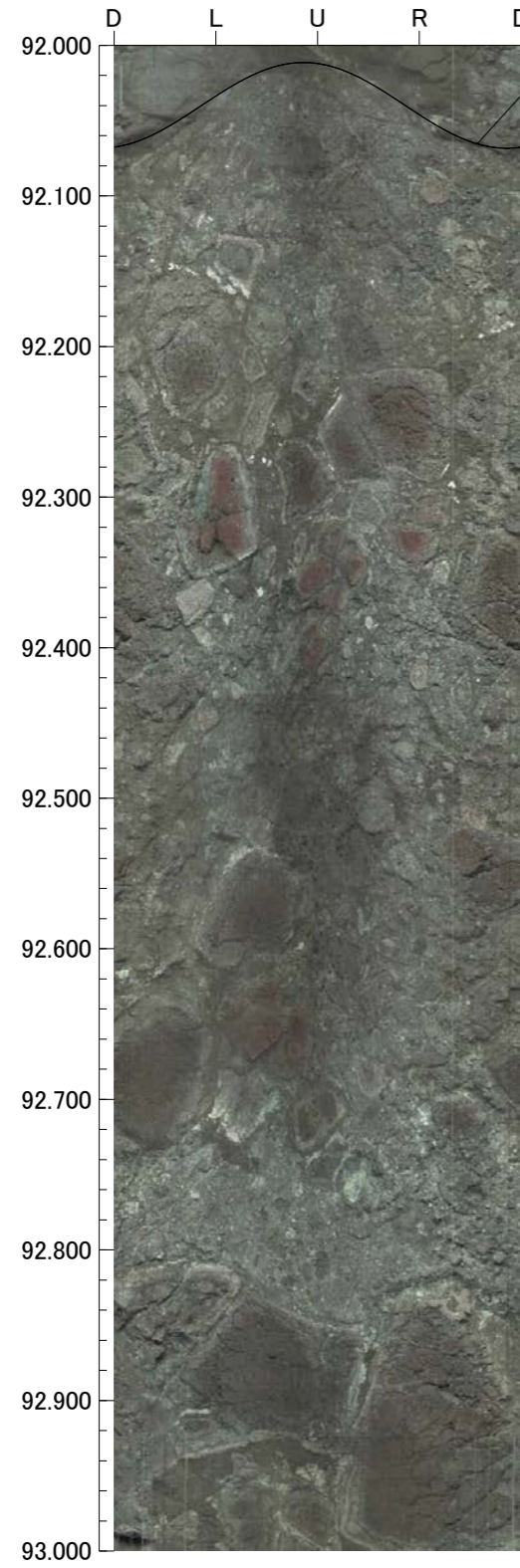

孔番：OS-4号孔

孔方位：50 孔傾斜：-45

96.000m - 100.000m

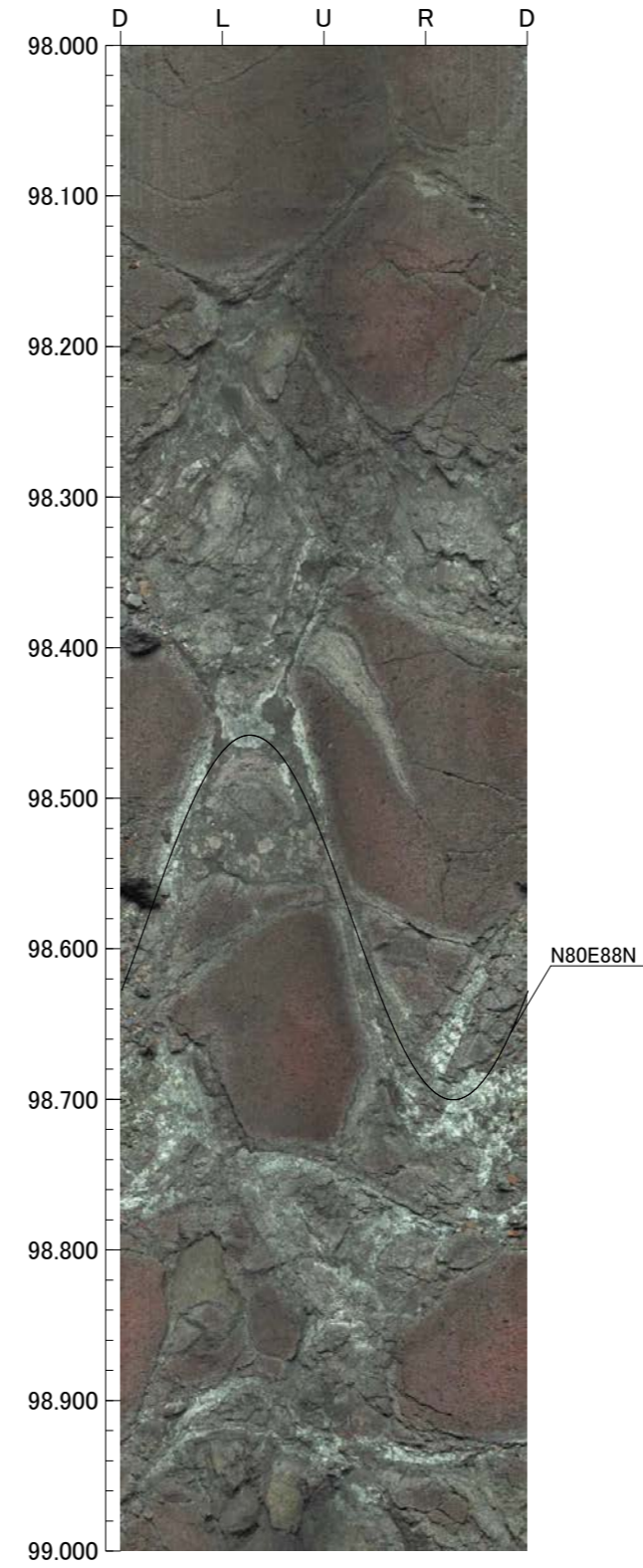
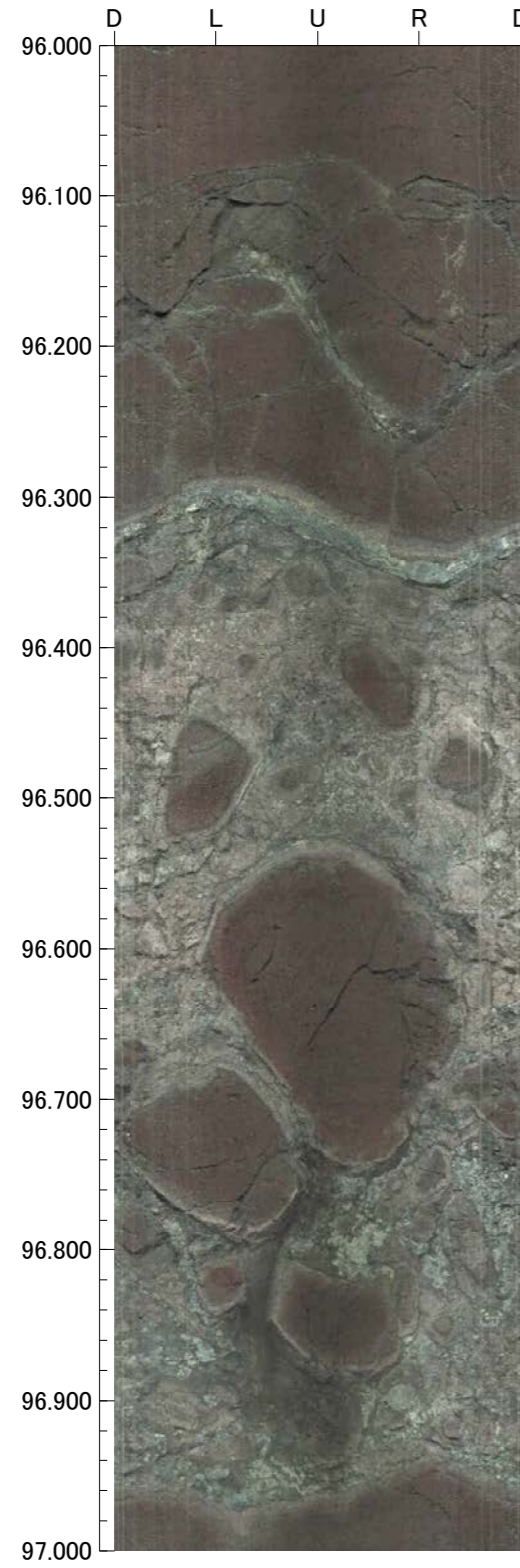

孔番：OS-4号孔

孔方位：50 孔傾斜：-45

100.000m - 104.000m

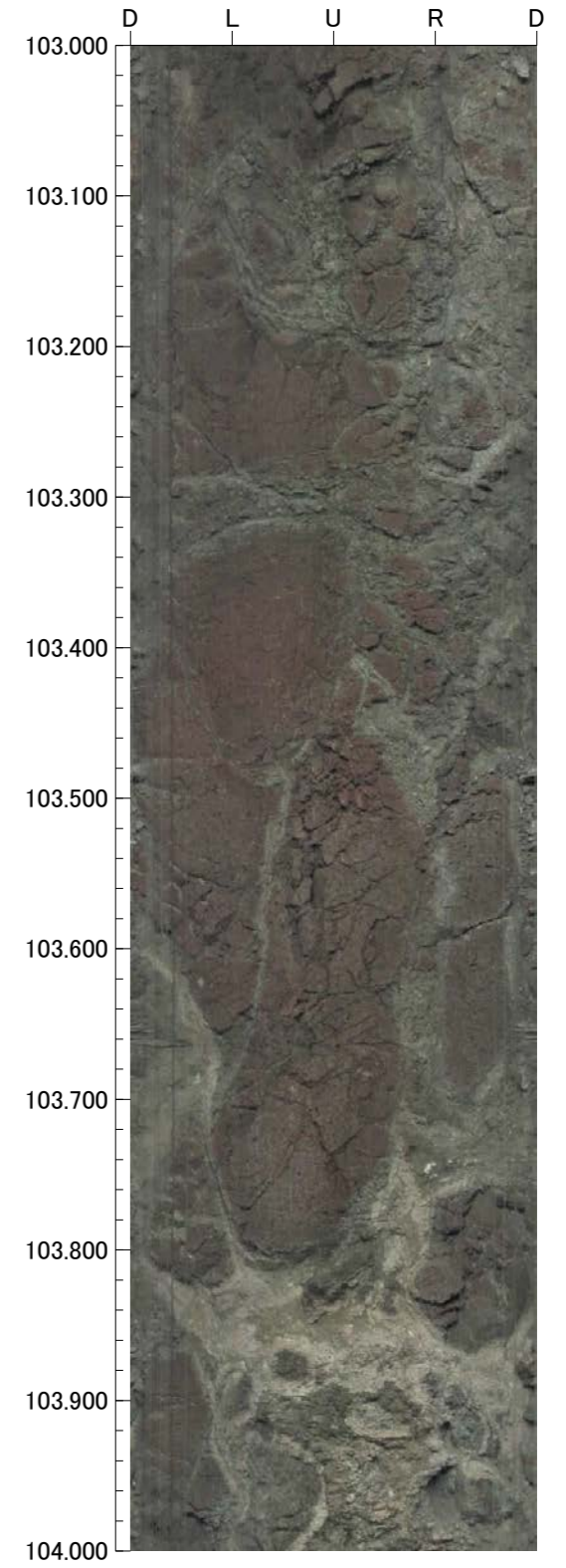
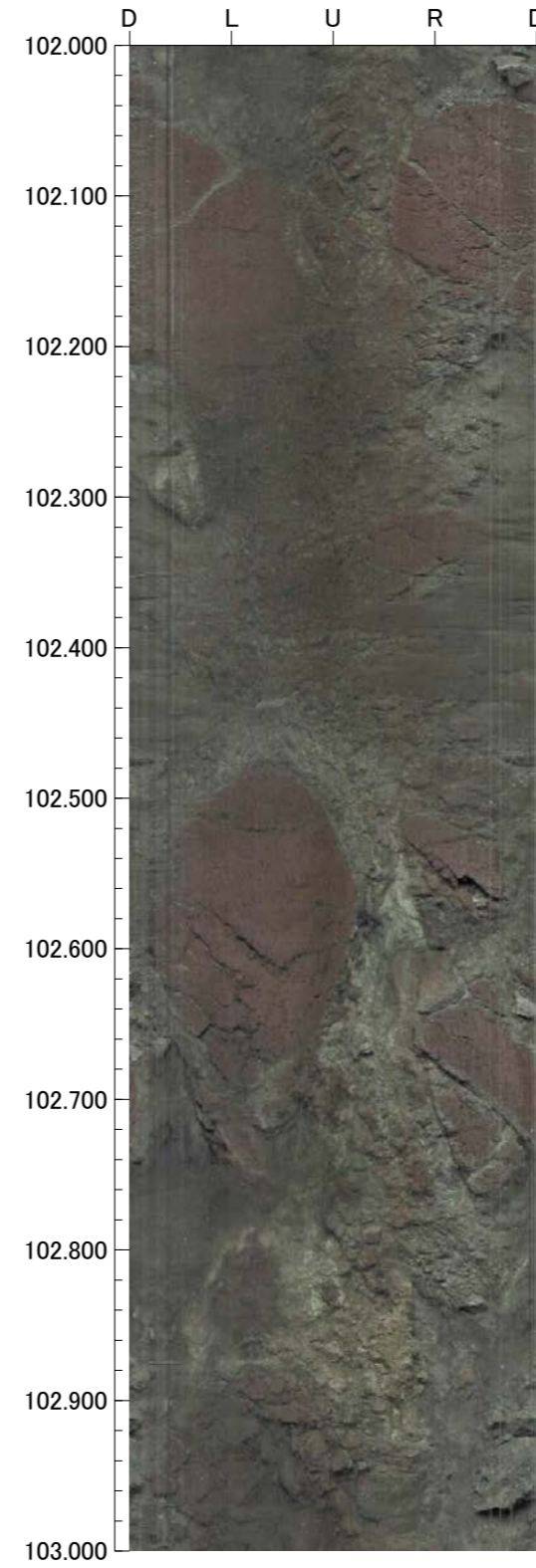
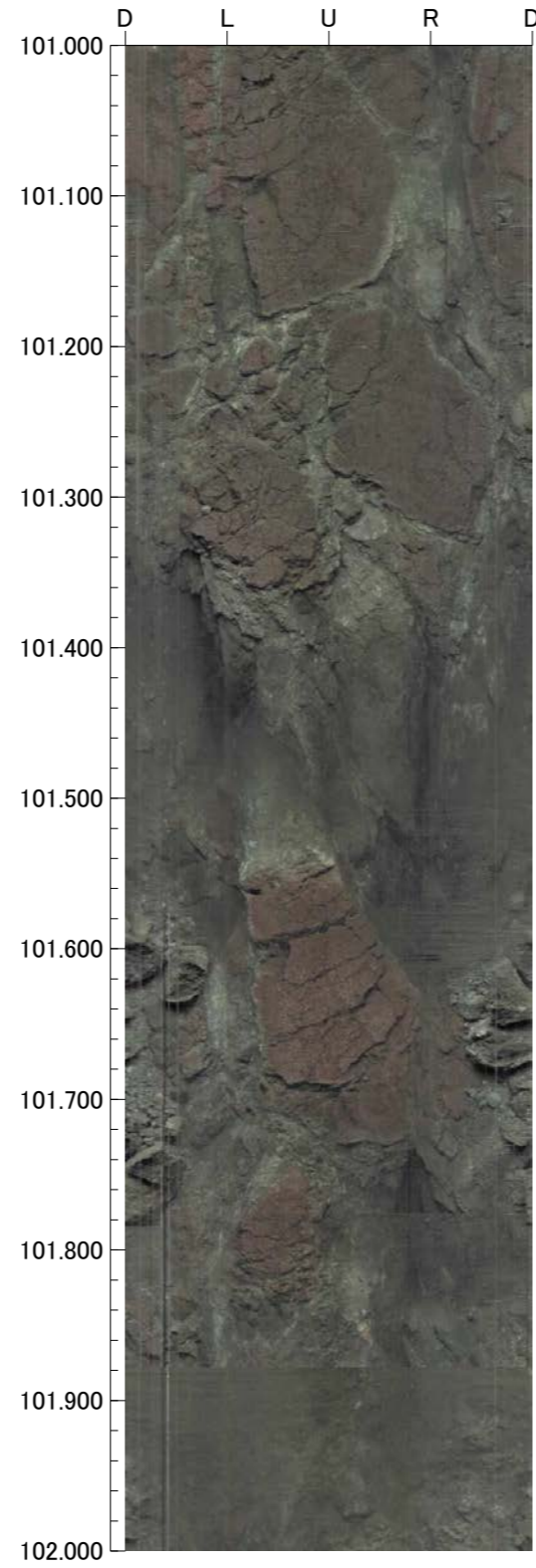
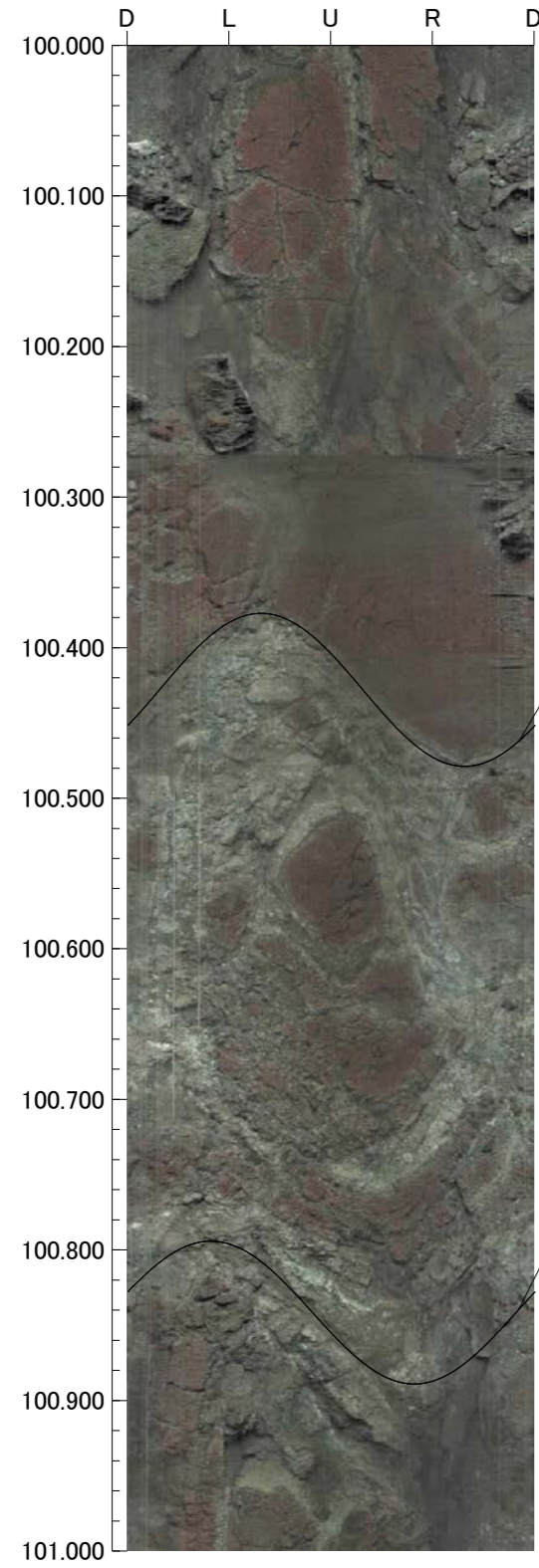

孔番：OS-4号孔

孔方位：50 孔傾斜：-45

104.000m - 108.000m

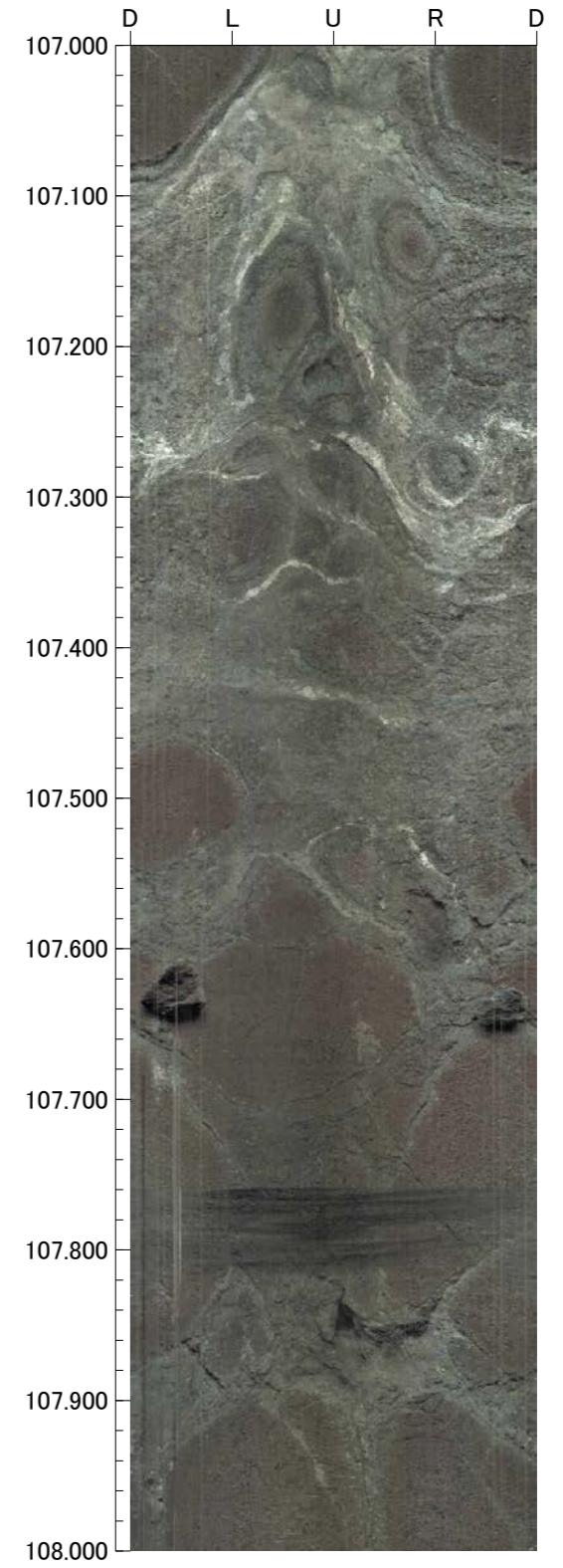
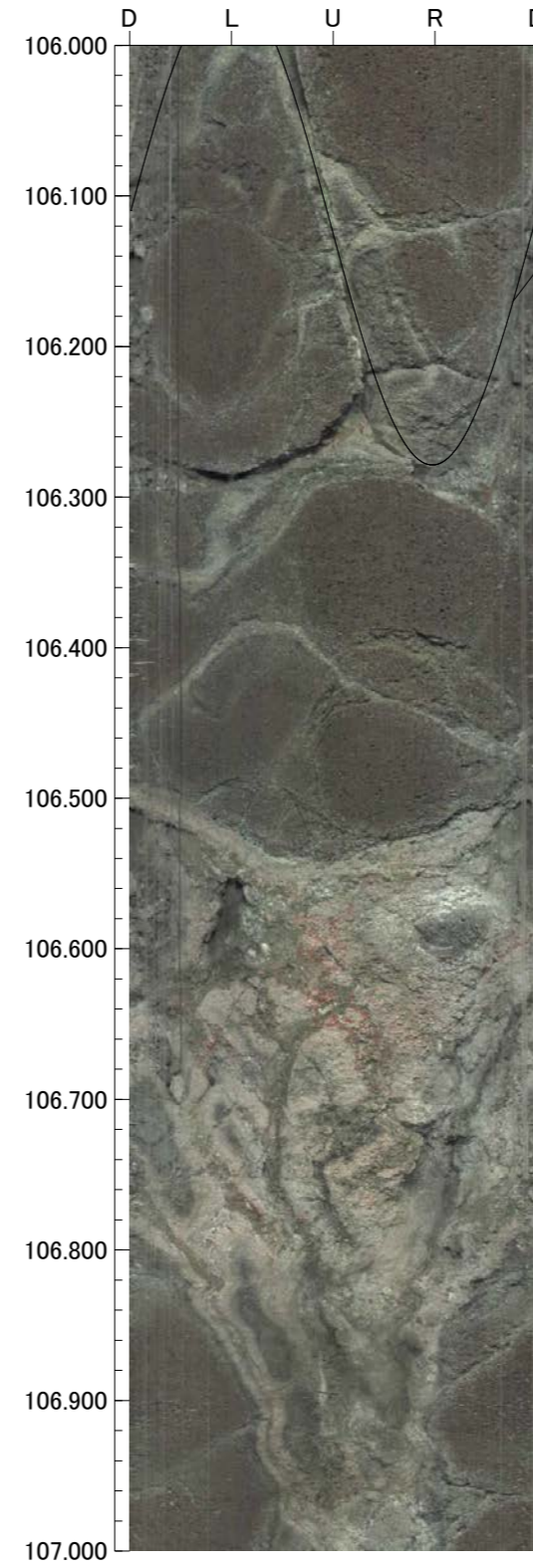
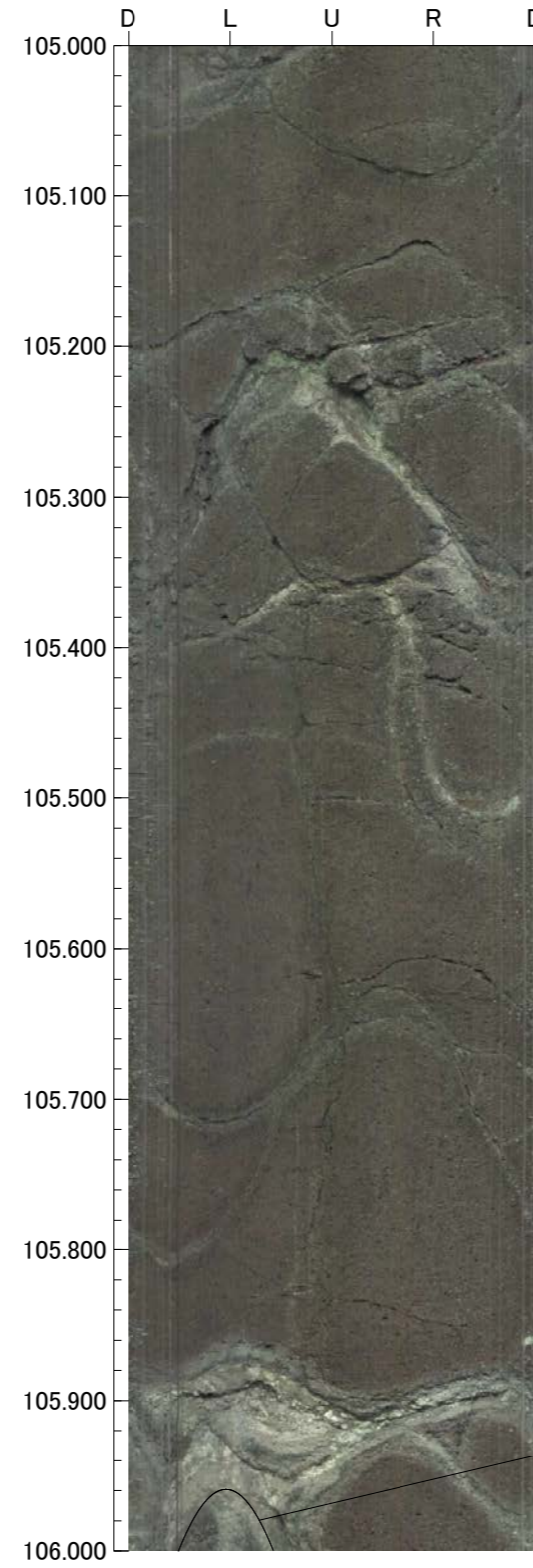
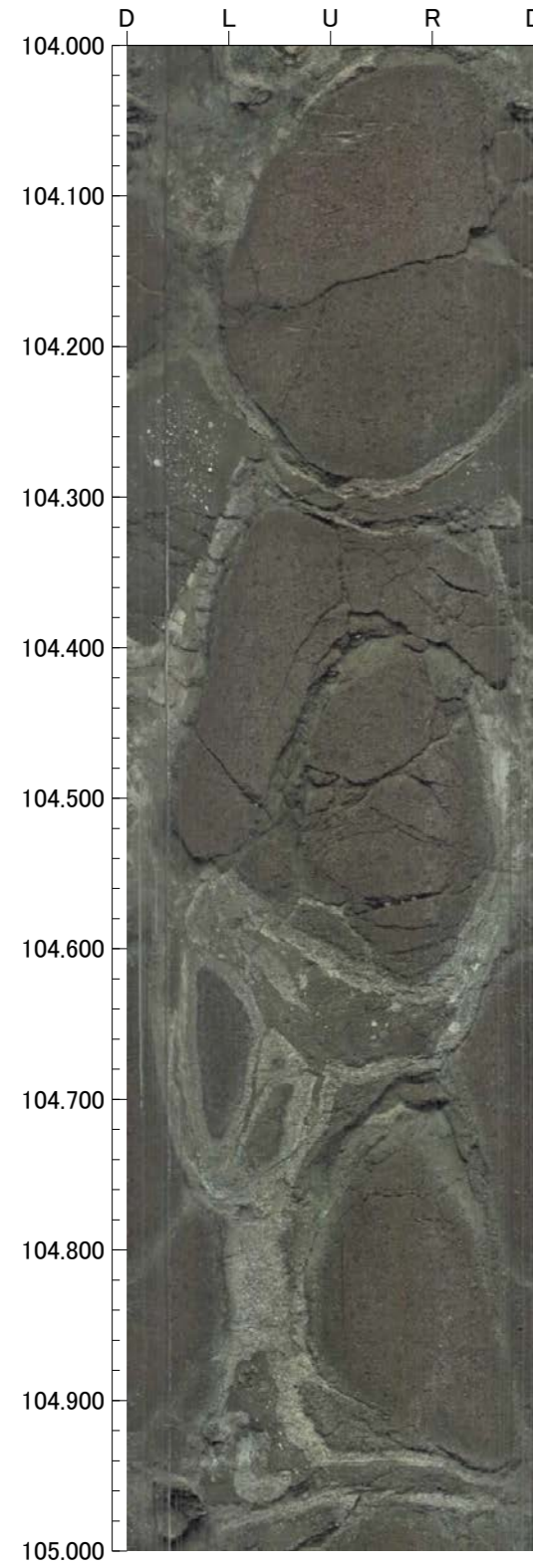

孔番：OS-4号孔

孔方位：50 孔傾斜：-45

108.000m - 110.000m

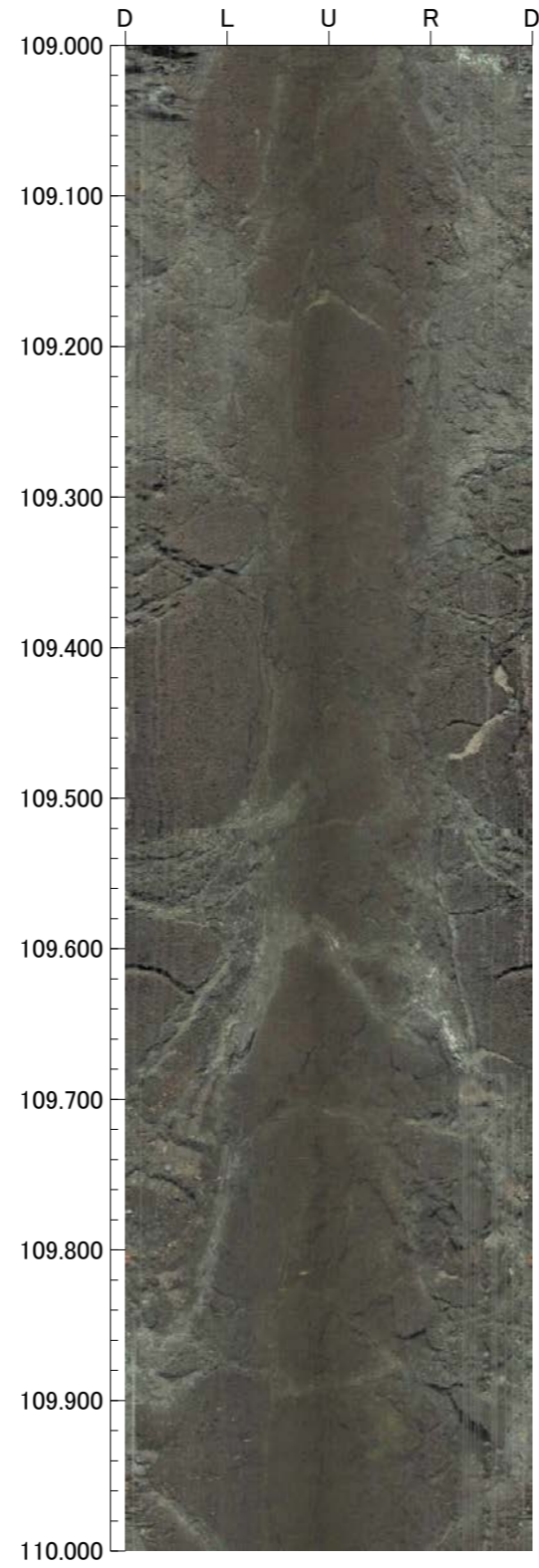
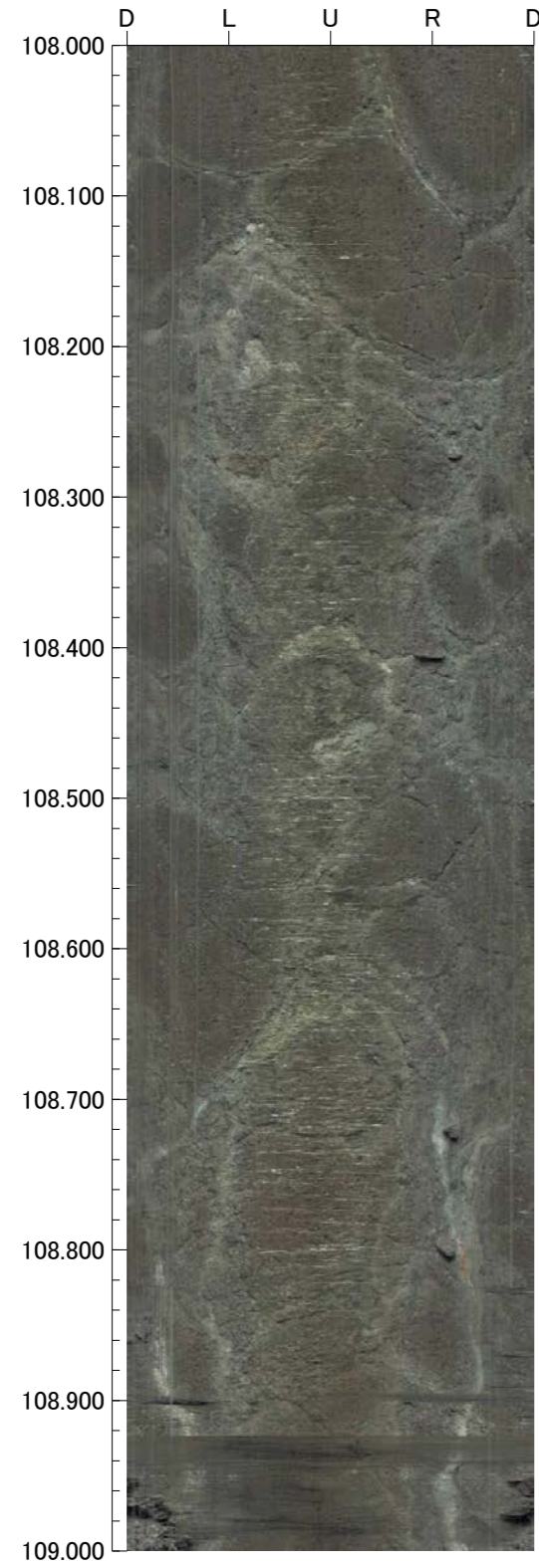

OS-11(2の1)

GL=55.91m

L=70.0m

標尺 (m)	標高 (m)	深度 (m)	柱状図	地質名	色調	コア採取率 (%)				最大コア長 (cm)	RQD (%)	岩級区分	記 事
						20	40	60	80				
0					黒褐 にぶい 黄褐 にぶい 黄橙 淡黄 褐 黄褐 黄褐 オリ ブ褐 にぶい 赤褐 赤褐 にぶい 褐 にぶい 黄褐								0.00~0.10 黒褐色の腐植土からなる。 0.10~1.00 にぶい黄褐~にぶい黄橙色の砂質シルトからなる。 1.00~3.05 淡黄~褐色の砂混じりシルトからなる。
	53.54	3.35		安山岩 (角礫質)						13	-	-	3.05~3.35 黄褐色の礫混じりシルトからなる。
	53.08	4.00								32	75	Db	
5										32	86		
										33	92		
										57	96		
										16	59		
10										45	97		9.16~9.24 周囲に比べやや軟質。 9.61~9.77 周囲に比べやや軟質。
										24	94		
										25	86		
										22	78		
										26	90		
15				凝灰角 礫岩						22	72		12.85~13.13 周囲に比べやや軟質。 13.56~13.59 見掛けの傾斜角35~50°の流動構造あり。 13.59~13.63 見掛けの傾斜角20~40°の厚さ2.4~4.0cmの破砕部。厚さ1.0~1.2cmの明黄橙色の粘土状破砕部及び厚さ1.4~2.8cmの固結した破砕部からなる。
										29	75		15.27~19.71 黄色礫を含む。
										30	97		
										36	89		
										45	91		
20										36	98		
										40	99		
										30	97		21.03~23.76 黄色礫を含む。
										29	99		
										62	99		
25										31	80		
	37.81	25.60								49	89		
										71	83		
										27	51		
										73	93		
										29	79		
30										31	86		
										49	99		
										37	97		
				安山岩 (角礫質)						20	46		
										28	66		
35										16	84		35.37~35.39 見掛けの傾斜角15~20°の厚さ2.0~2.6cmの破砕部。厚さ0.1~0.6cmの灰褐色の粘土状破砕部及び厚さ1.5~2.5cmの固結した破砕部からなる。
										21	31		
										25	81		
										46	99		37.70~37.71 見掛けの傾斜角30~35°の厚さ0.6~1.1cmの破砕部。厚さ0.6~1.1cmの固結した破砕部からなる。
40										34	68		

OS-11 (2の2)

GL = 55.91m







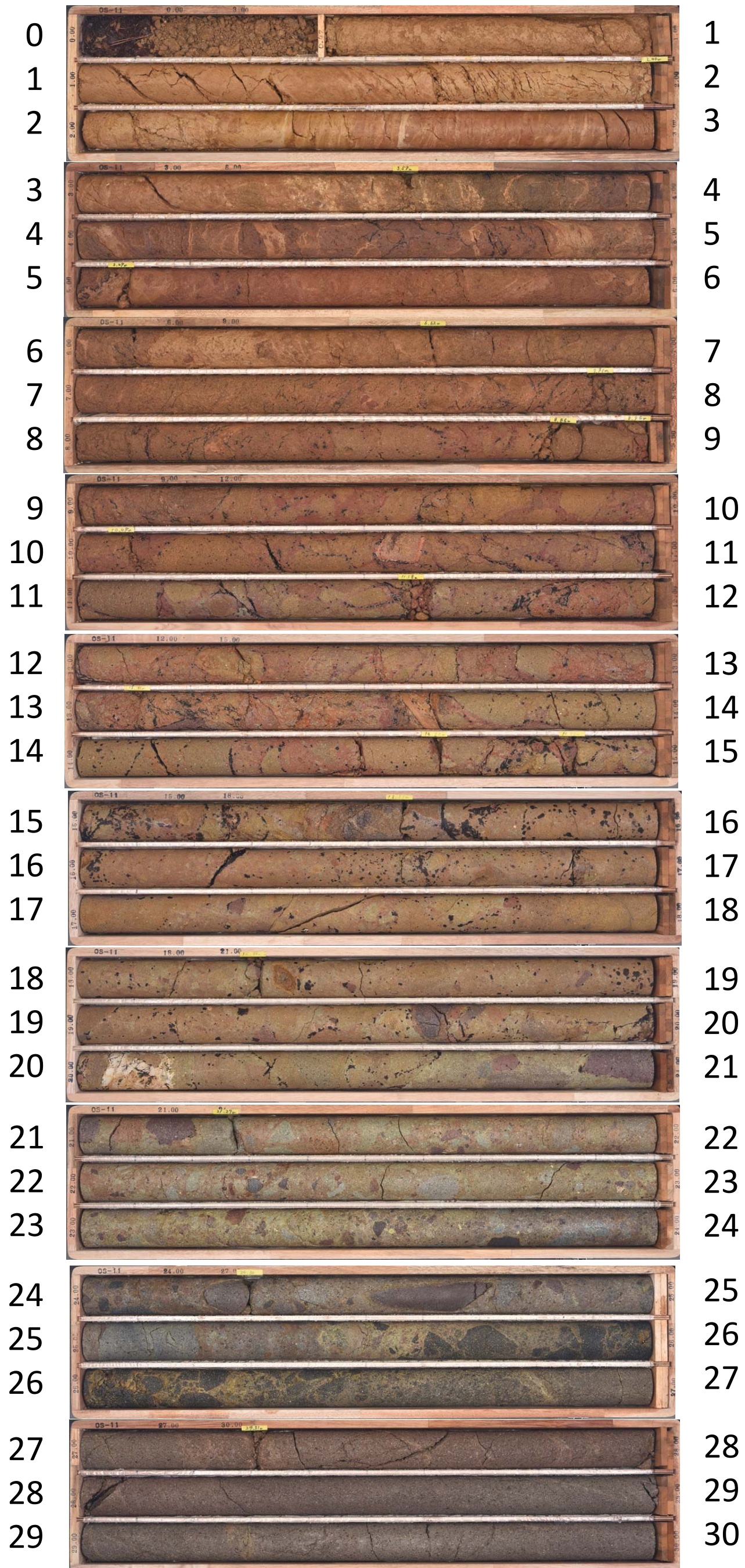























L = 70.0m

標尺 (m)	標高 (m)	深度 (m)	柱状図	地質名	色調	コア採取率 (%)				最大コア長 (cm)	RQD (%)	岩級区分	記事																																																								
						20	40	60	80																																																												
40	26.85	41.10	▽▽ △△	安山岩 (角礫質)	灰黄褐 赤灰黄褐 オリブ黄 灰赤 オリブ黄					46	91	Bb	40.95~40.96 見掛けの傾斜角30~35°の厚さ0.4~1.2cmの破碎部。厚さ0.4~1.2cmのオリブ黄色の粘土状破碎部からなる。																																																								
										26	76																																																										
45			△△ △△ △△ △△ △△ △△ △△ △△ △△ △△	凝灰角礫岩	オリブ灰 暗緑灰					28	96	36	77	58	99	45	99	40	100	50	99	34	93	54	99	43	88	43	99	71	99	93	100	23	98	55	99	68	100	51	100	95	99	75	82	31	83	27	92	69	100	61	99	33	60	30	51	24	51	12	27	46	97	29	55				
										46	91	26	76	28	96	36	77	58	99	45	99	40	100	50	99	34	93	54	99	43	88	43	99	71	99	93	100	23	98	55	99	68	100	51	100	95	99	75	82	31	83	27	92	69	100	61	99	33	60	30	51	24	51	12	27	46	97	29	55
										65	9.56	65.55	▽▽ △△	安山岩 (角礫質)	緑黒 緑灰					31	83	Bb	59.77~59.83 見掛けの傾斜角65~75°の厚さ3.6~5.0cmの破碎部。厚さ3.6~5.0cmの固結した破碎部からなる。																																														
																				27	92		60.77 見掛けの傾斜角40~50°の厚さ0.2~1.4cmの破碎部。厚さ0.2~1.4cmの暗緑灰色の角礫状破碎部からなる。																																														
										70	6.41	70.00	△△	凝灰角礫岩						61.44~61.54 見掛けの傾斜角60~90°の厚さ4.0cmの破碎部。厚さ4.0cmの固結した破碎部からなる。	61.80~61.81 見掛けの傾斜角35°の厚さ0.3~1.4cmの破碎部。厚さ0.3~1.4cmの固結した破碎部からなる。	65.14~65.55 見掛けの傾斜角55~90°の厚さ18~31cmの破碎部。厚さ0.2~0.5cmの暗緑灰色の砂状破碎部及び厚さ17~31cmの固結した破碎部からなる。	67.37~67.65 細片状~岩片状コア。																																														
																				69.42~69.45 土砂状~細片状コア。																																																	

OS-11 (0.00~30.00m)



OS-11 (30.00~60.00m)

30		31
31		32
32		33
33		34
34		35
35		36
36		37
37		38
38		39
39		40
40		41
41		42
42		43
43		44
44		45
45		46
46		47
47		48
48		49
49		50
50		51
51		52
52		53
53		54
54		55
55		56
56		57
57		58
58		59
59		60

OS-11 (60.00~70.00m)

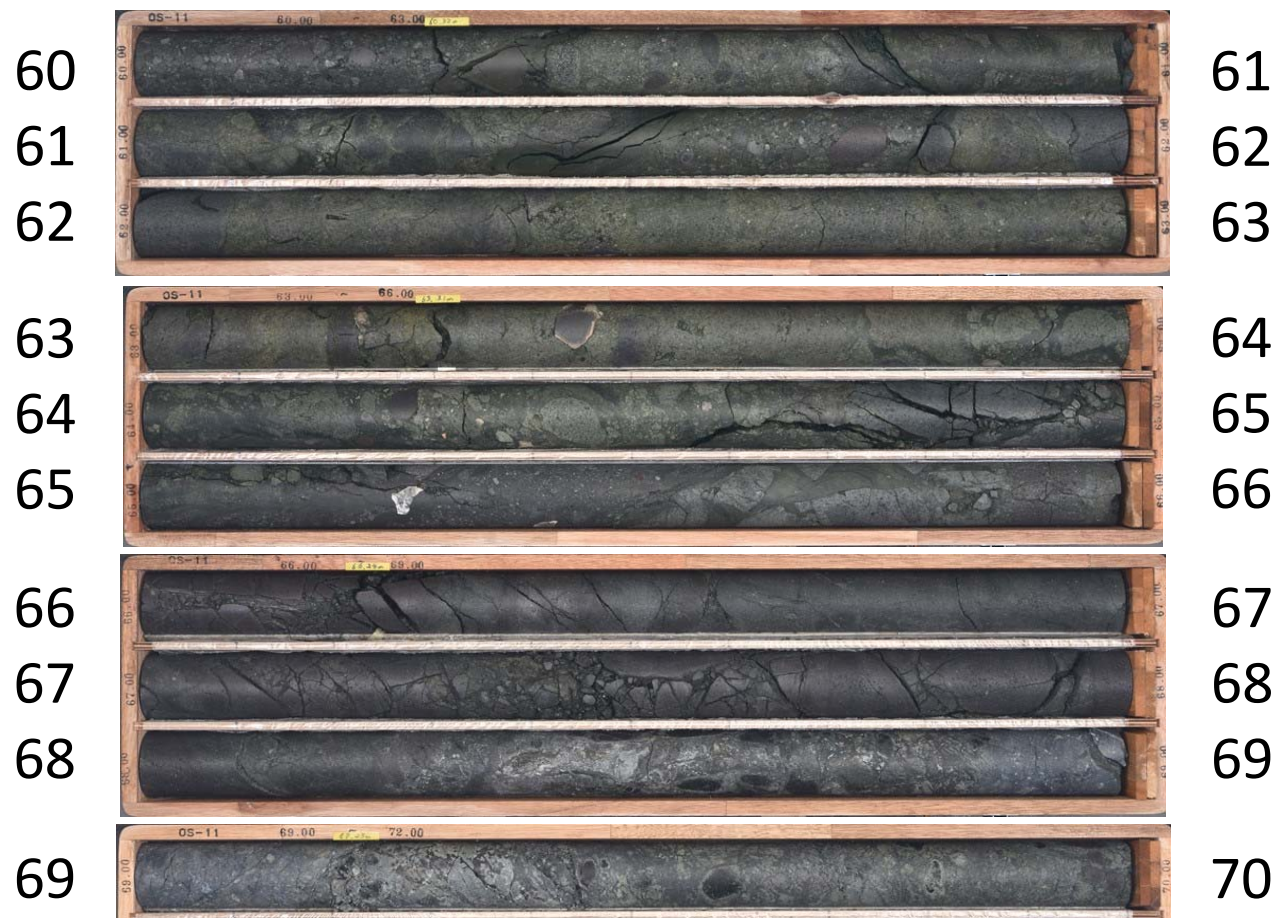

13.000m - 16.000m

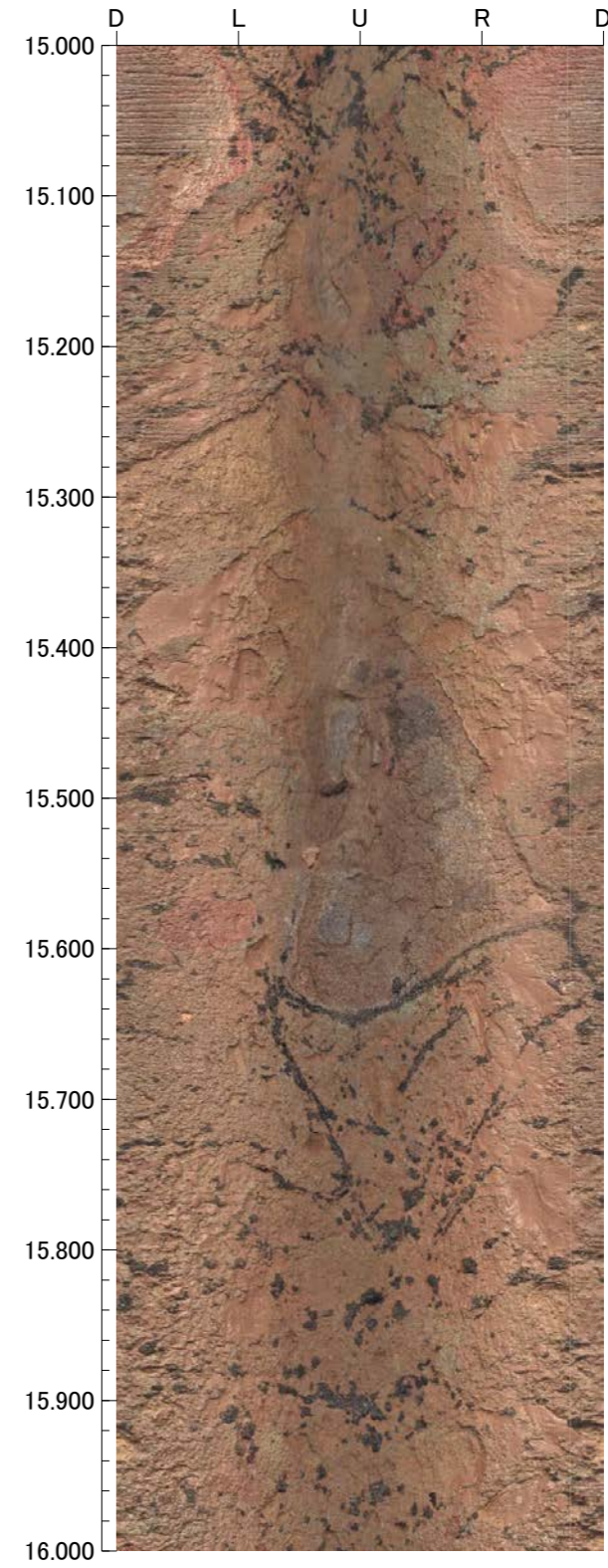
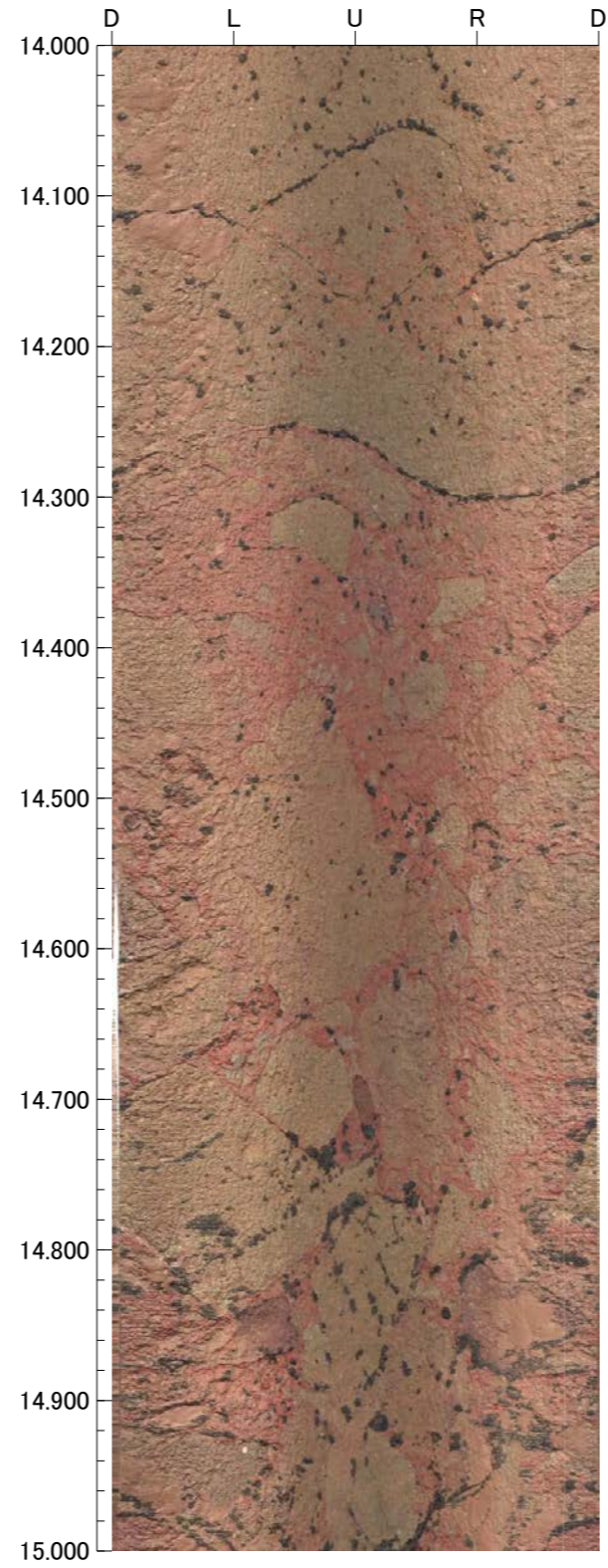
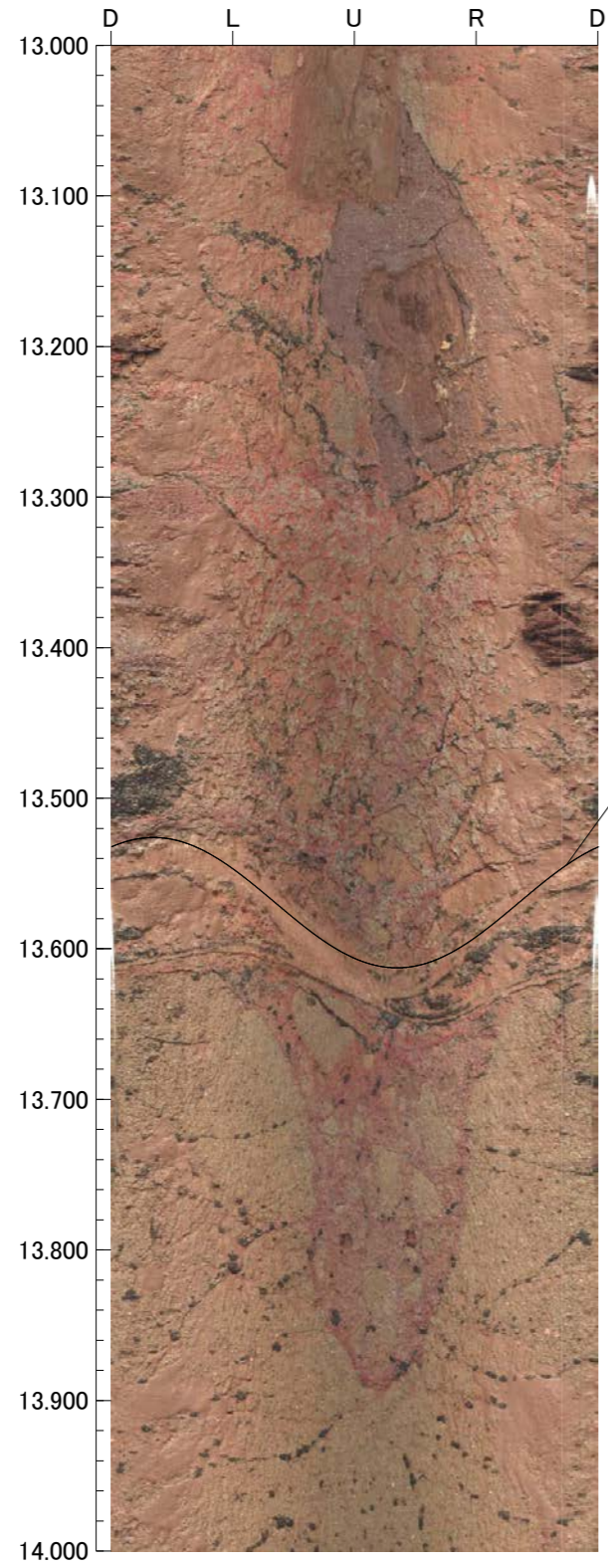

孔番：OS-11号孔

孔方位：126 孔傾斜：-45

16.000m - 19.000m

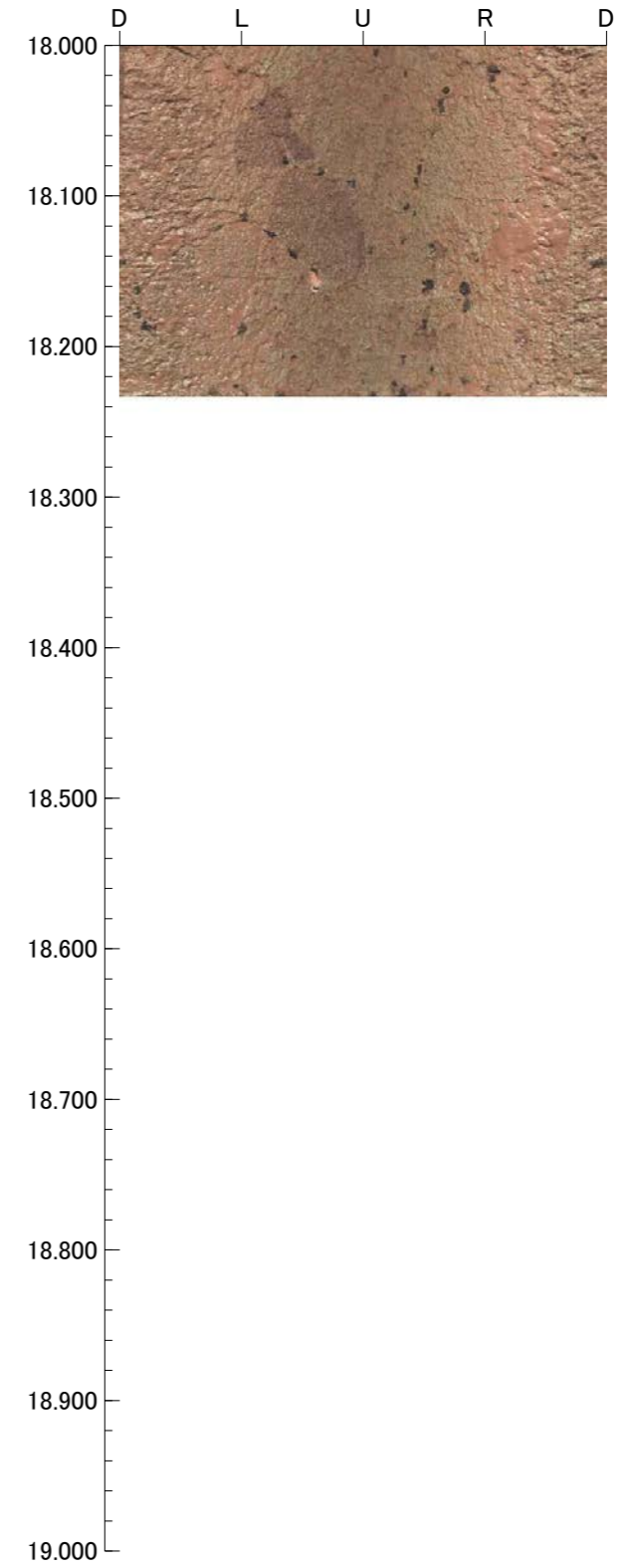
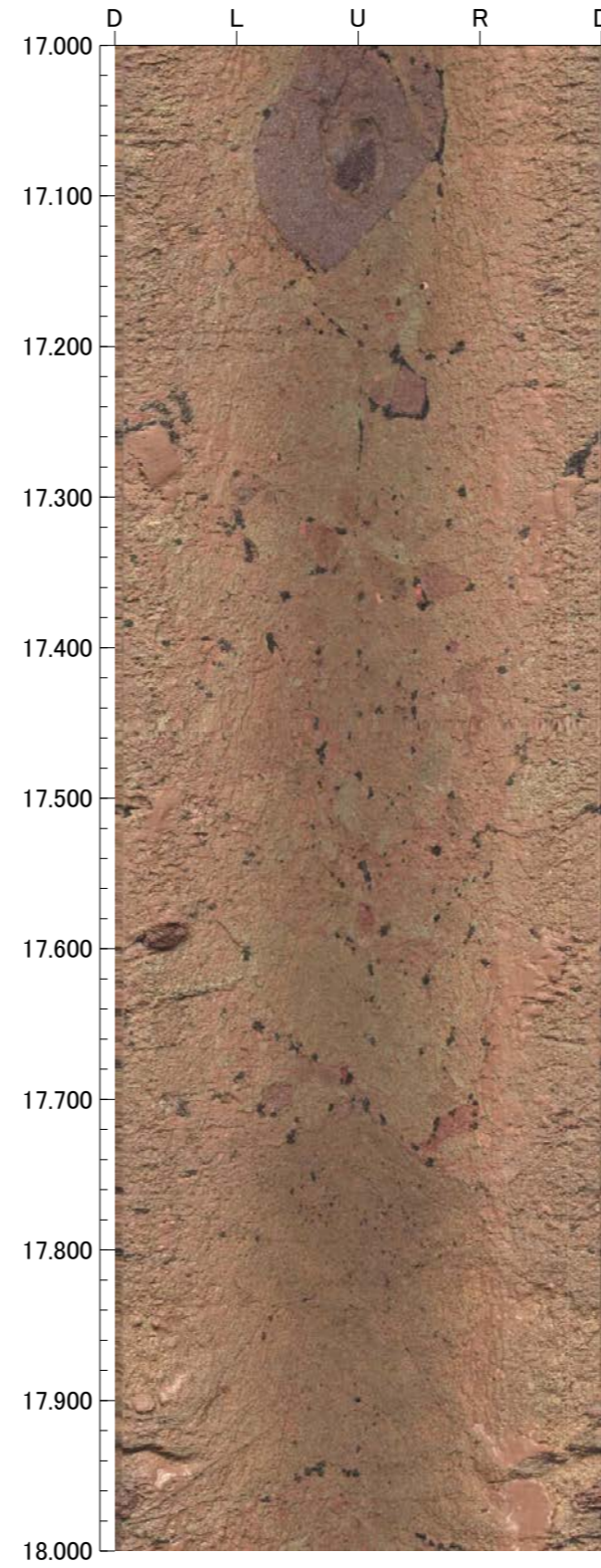
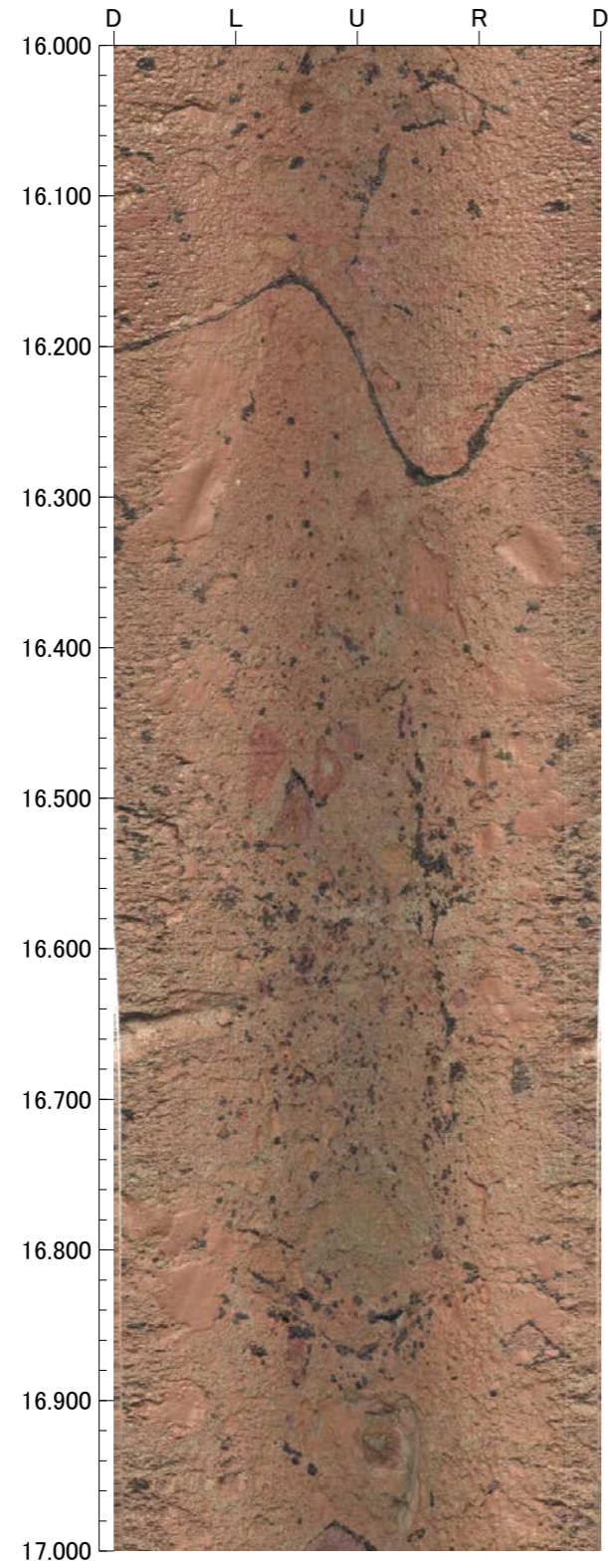

孔番：OS-11号孔

孔方位：126 孔傾斜：-45

18.000m - 22.000m

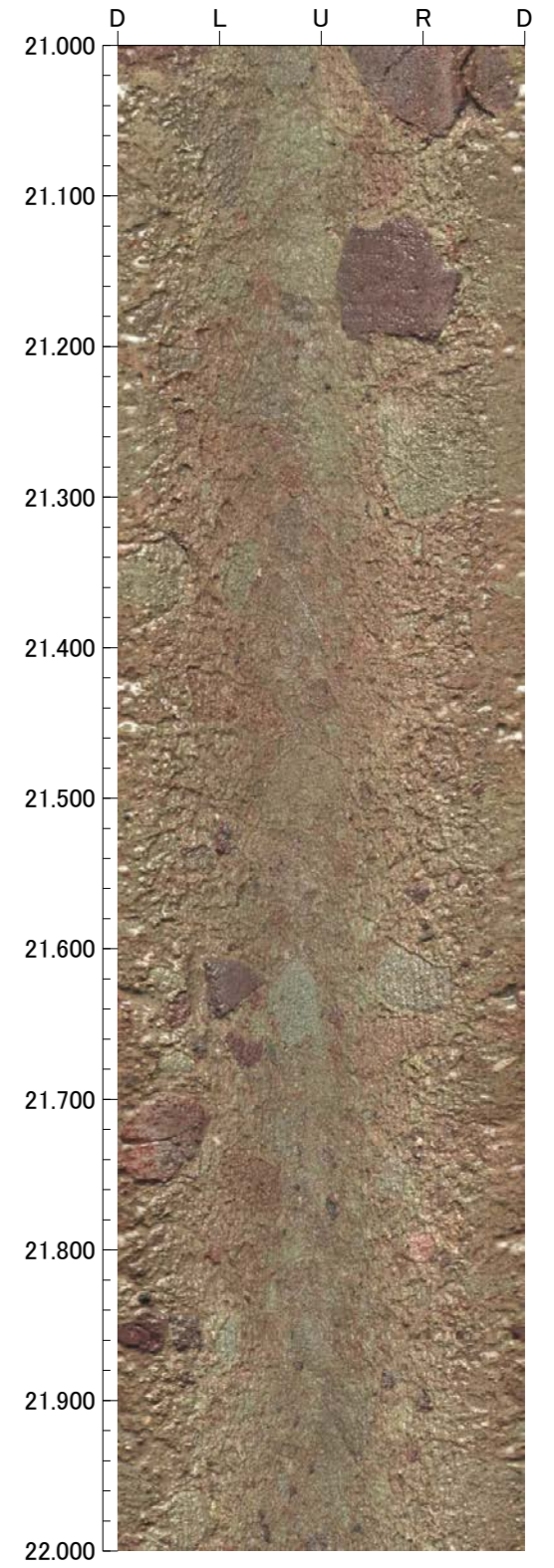
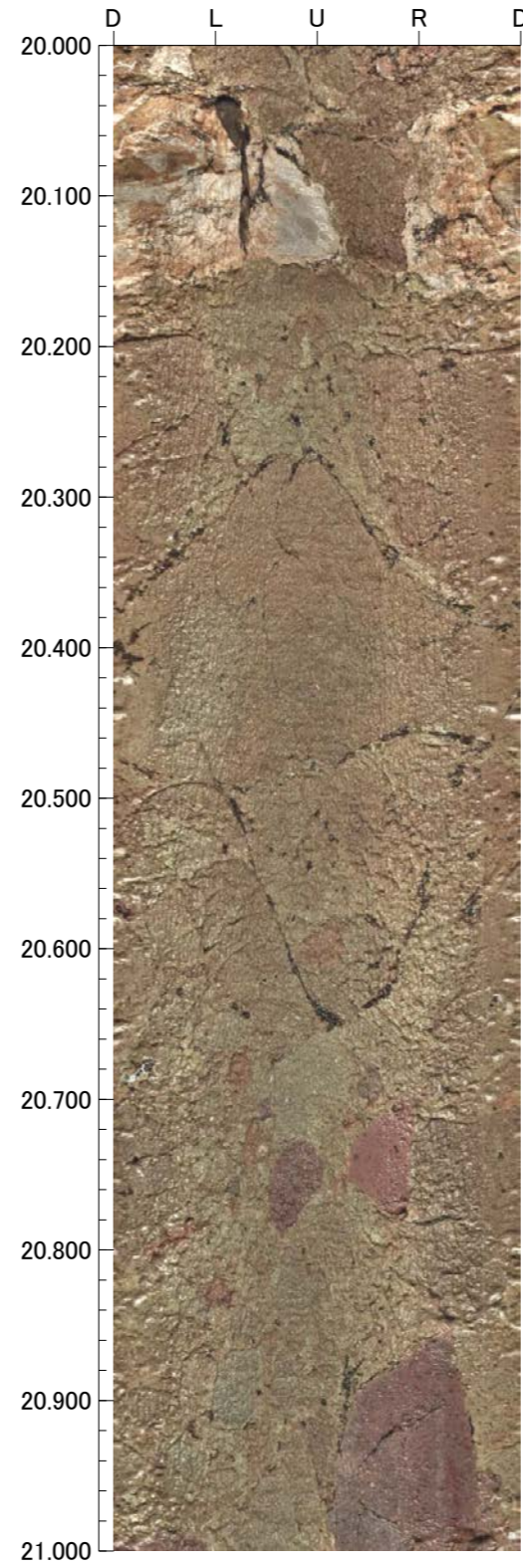
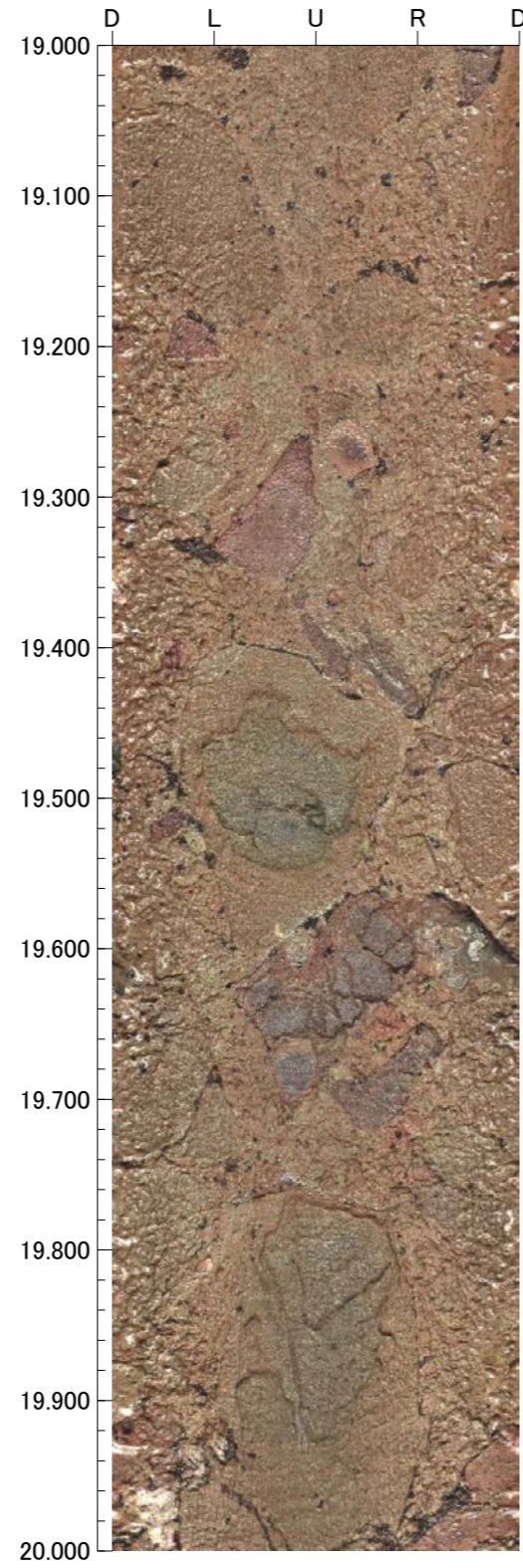
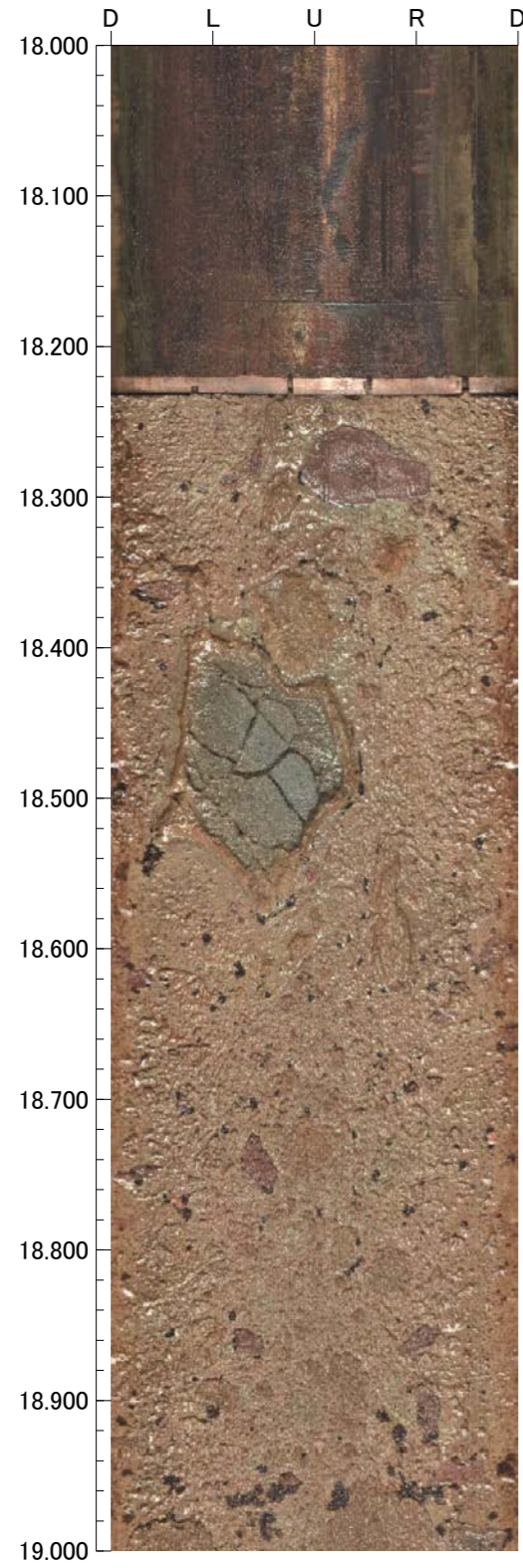

孔番：OS-11号孔

孔方位：126 孔傾斜：-45

22.000m - 26.000m

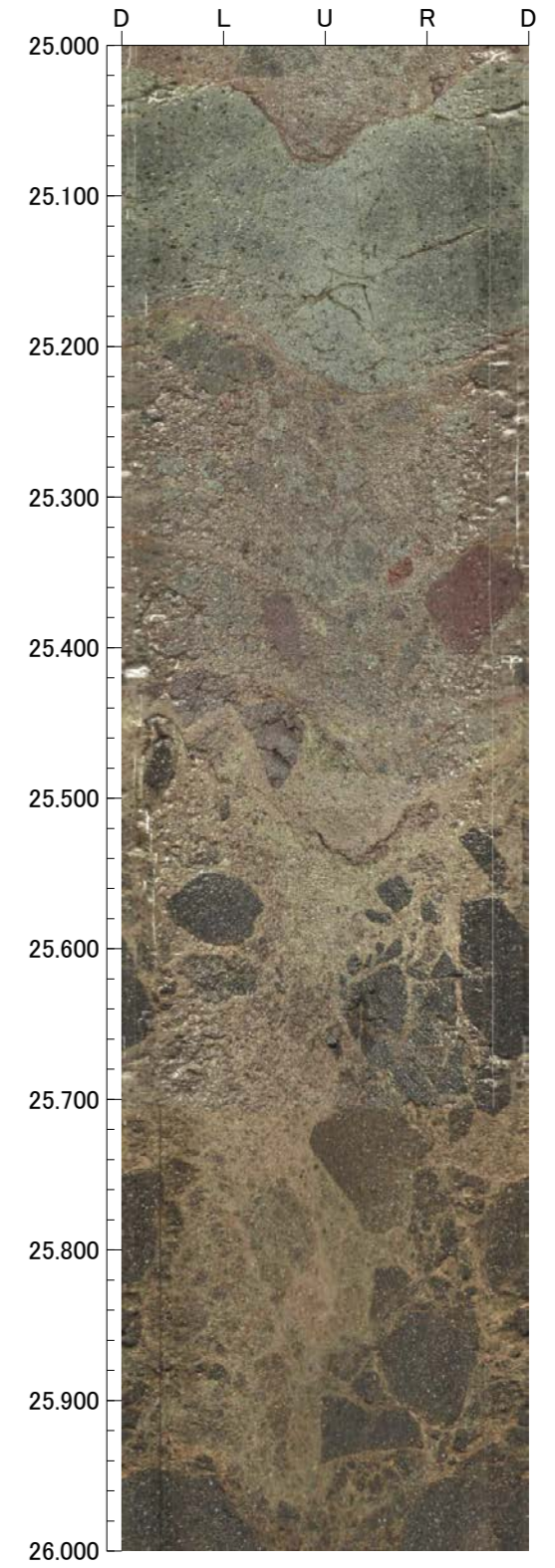
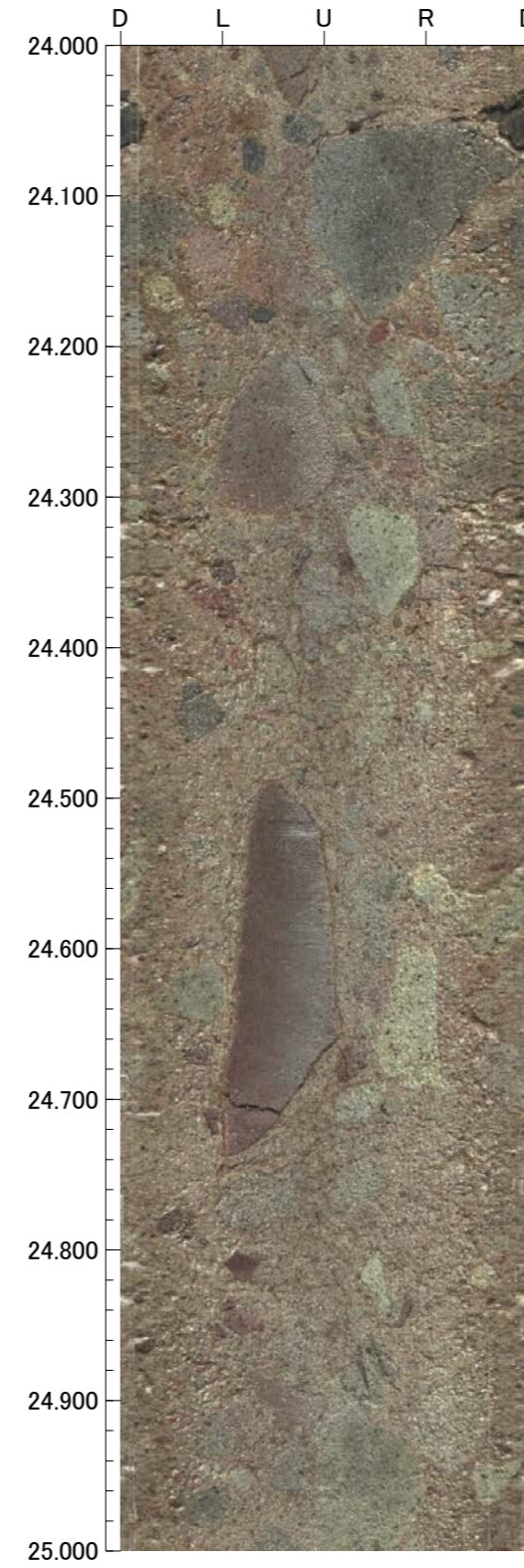
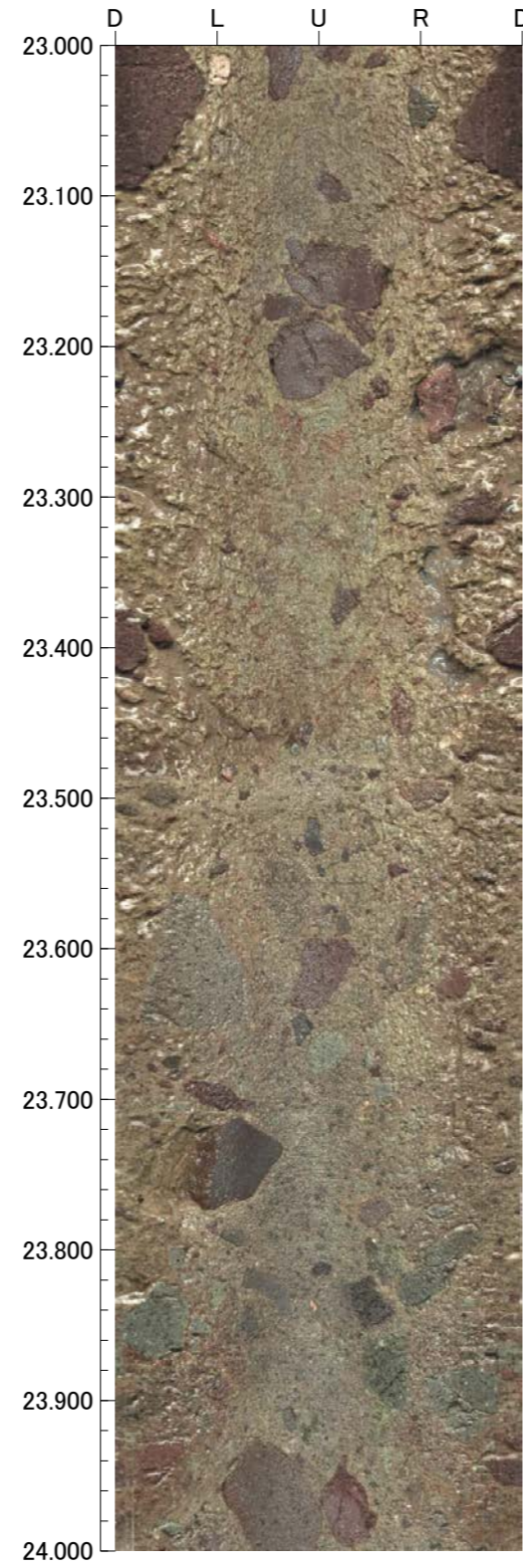
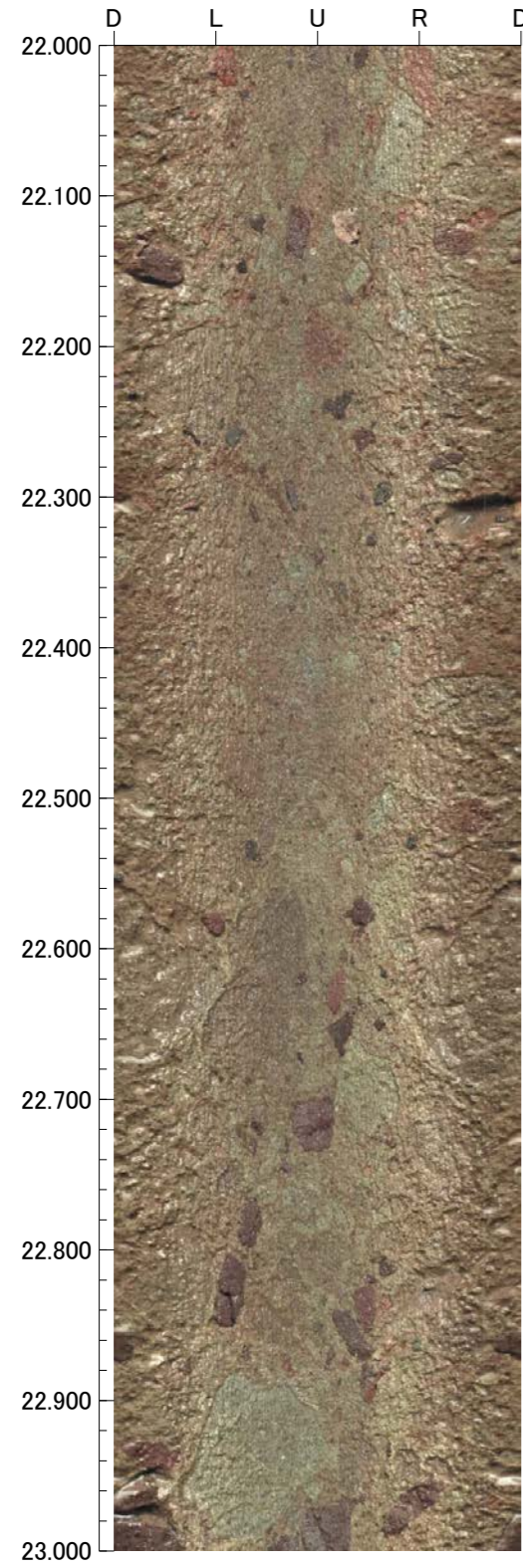

孔番：OS-11号孔

孔方位：126 孔傾斜：-45

26.000m - 30.000m

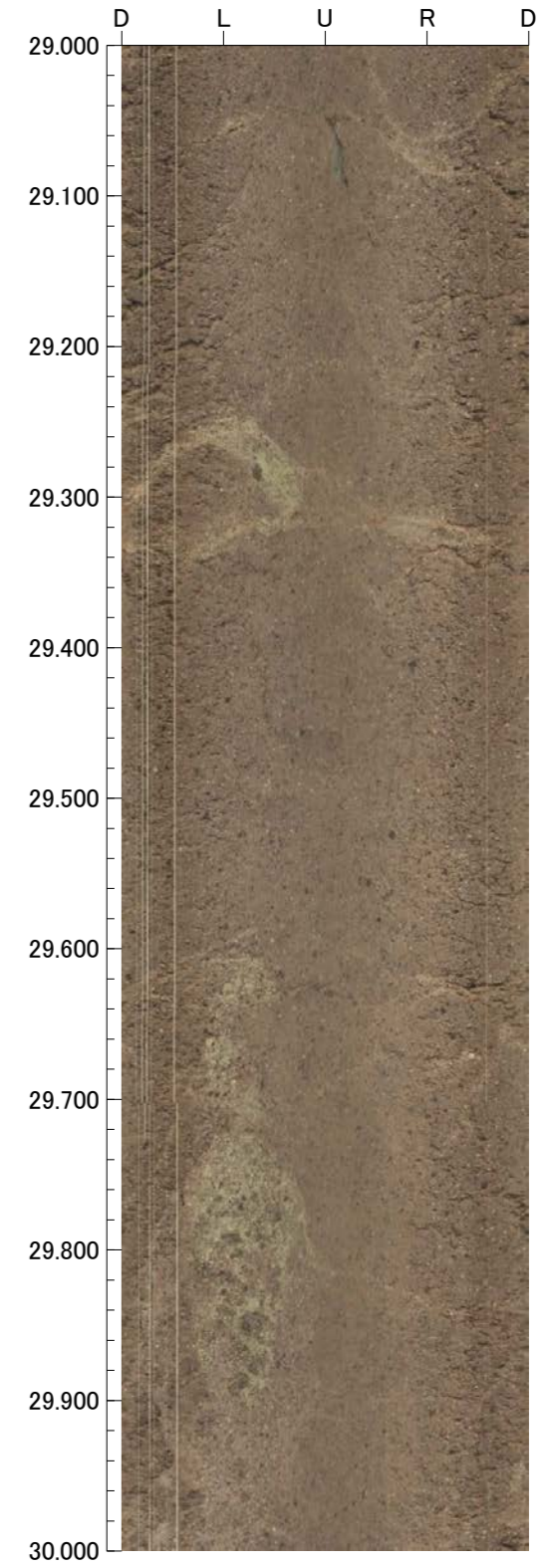
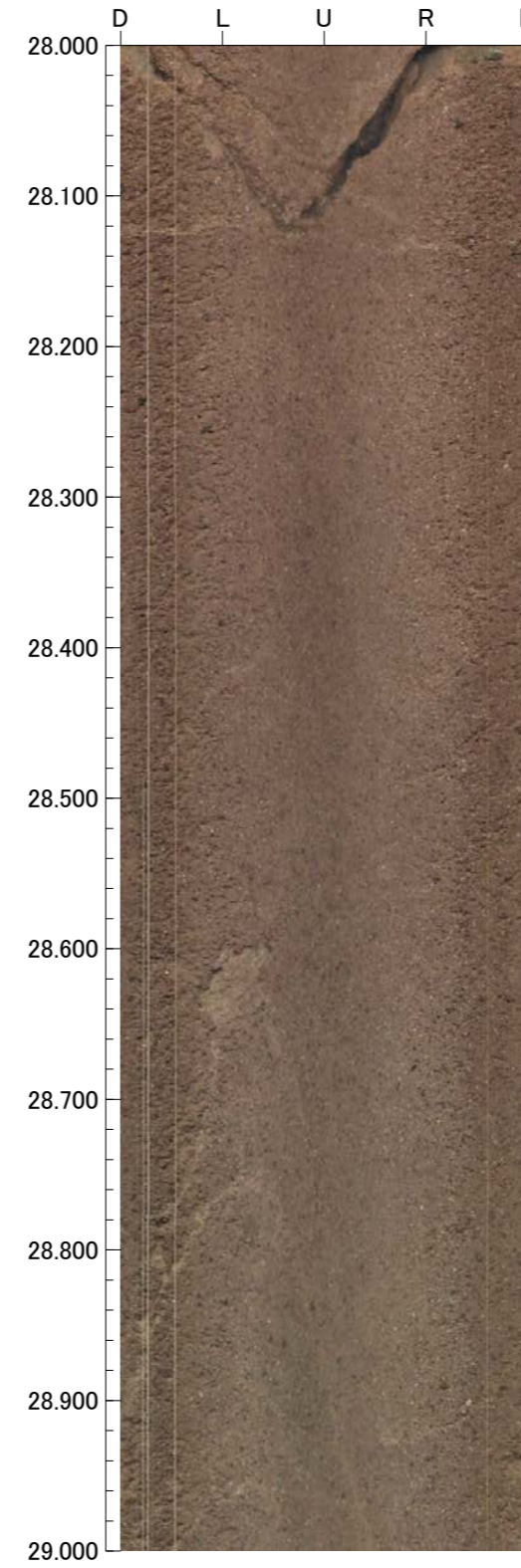
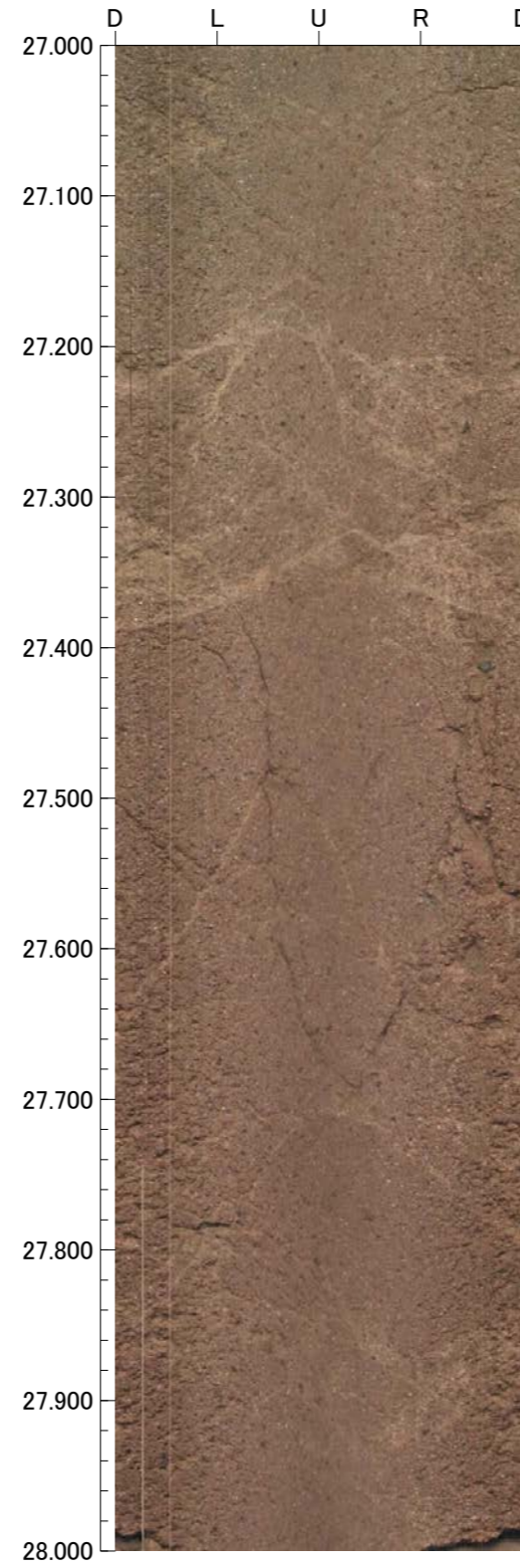
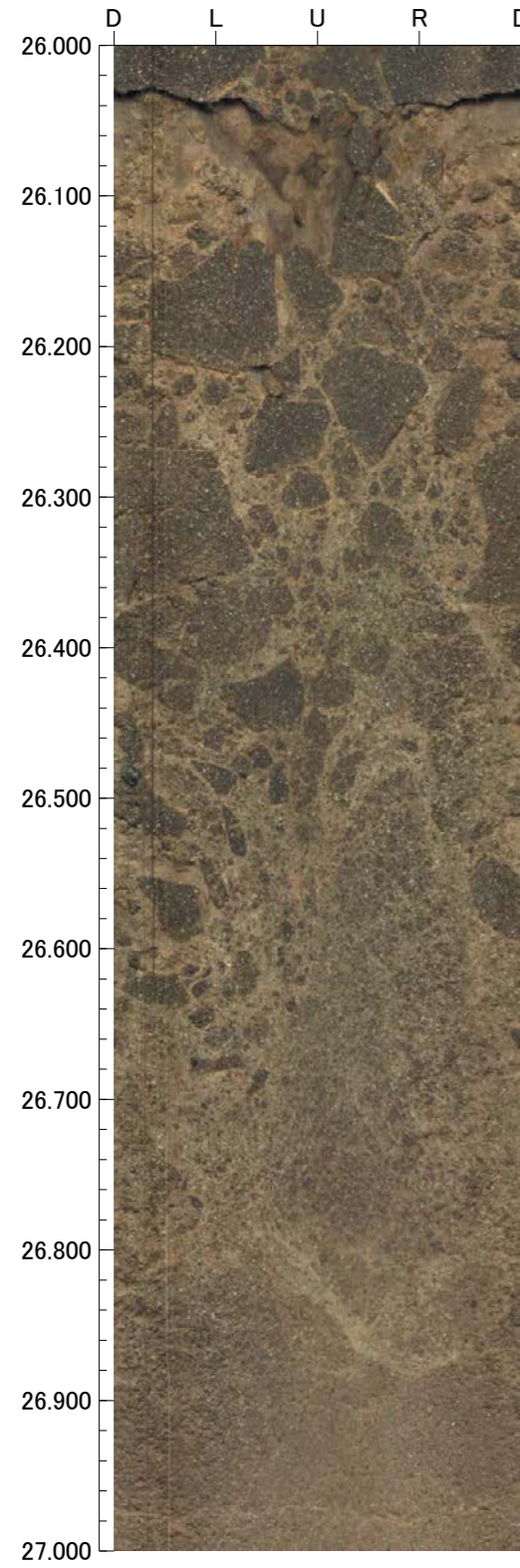

孔番：OS-11号孔

孔方位：126 孔傾斜：-45

30.000m - 34.000m

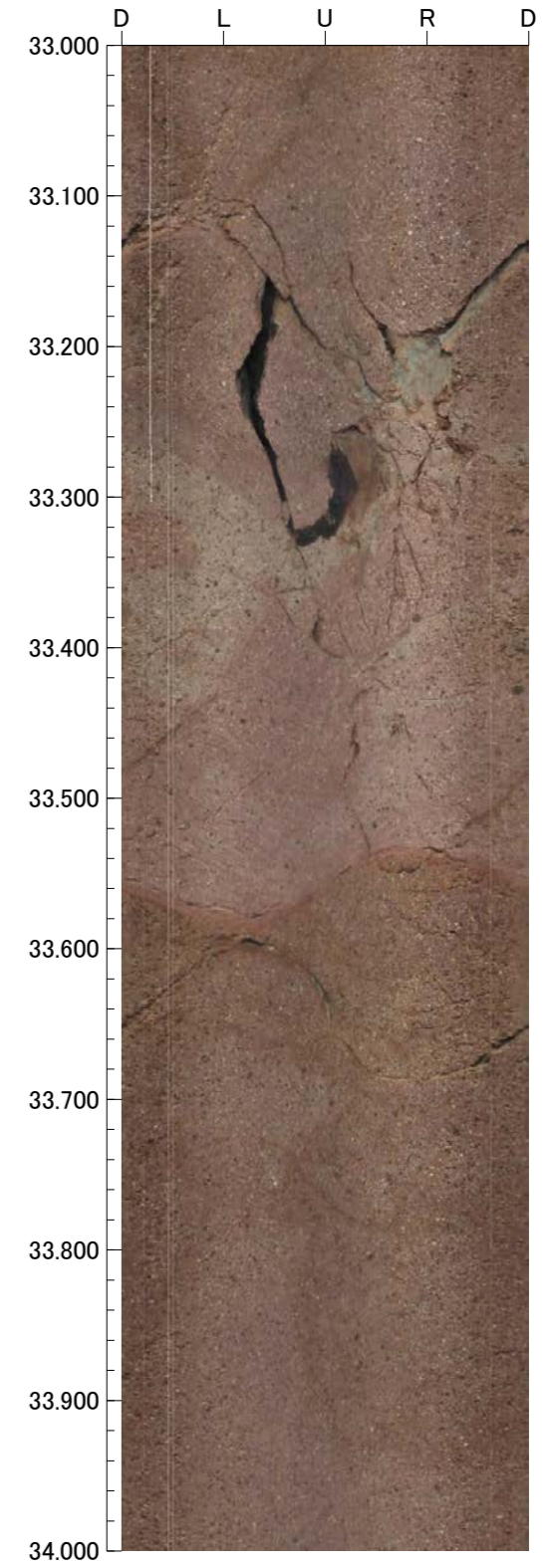
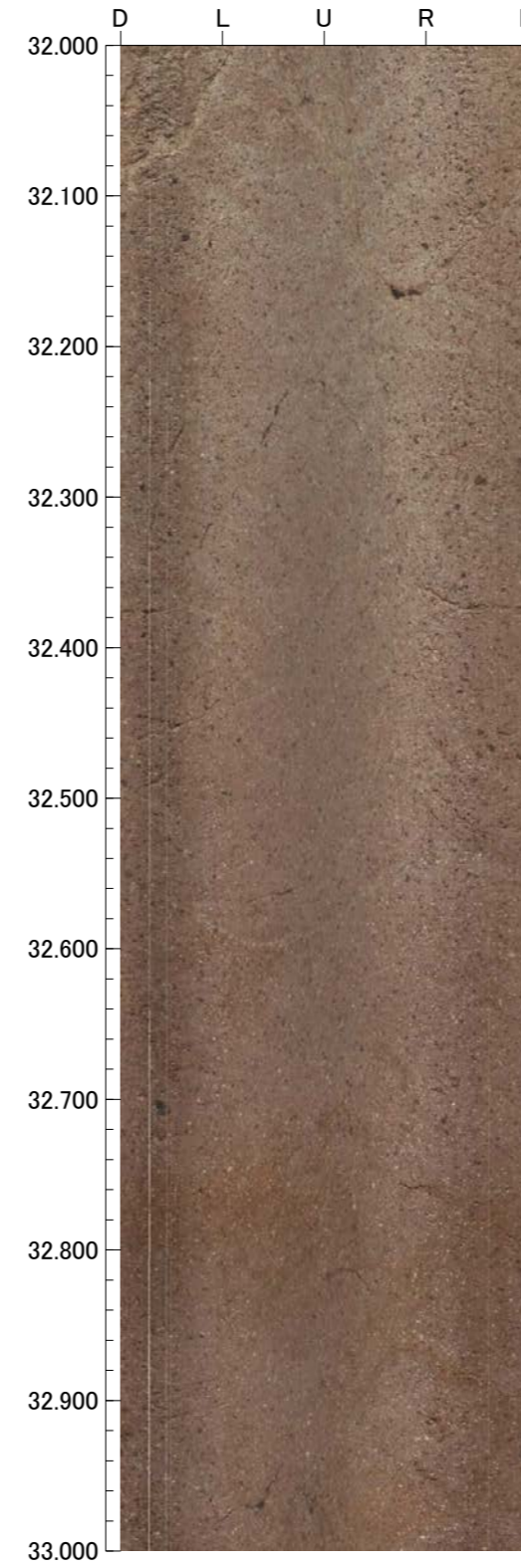
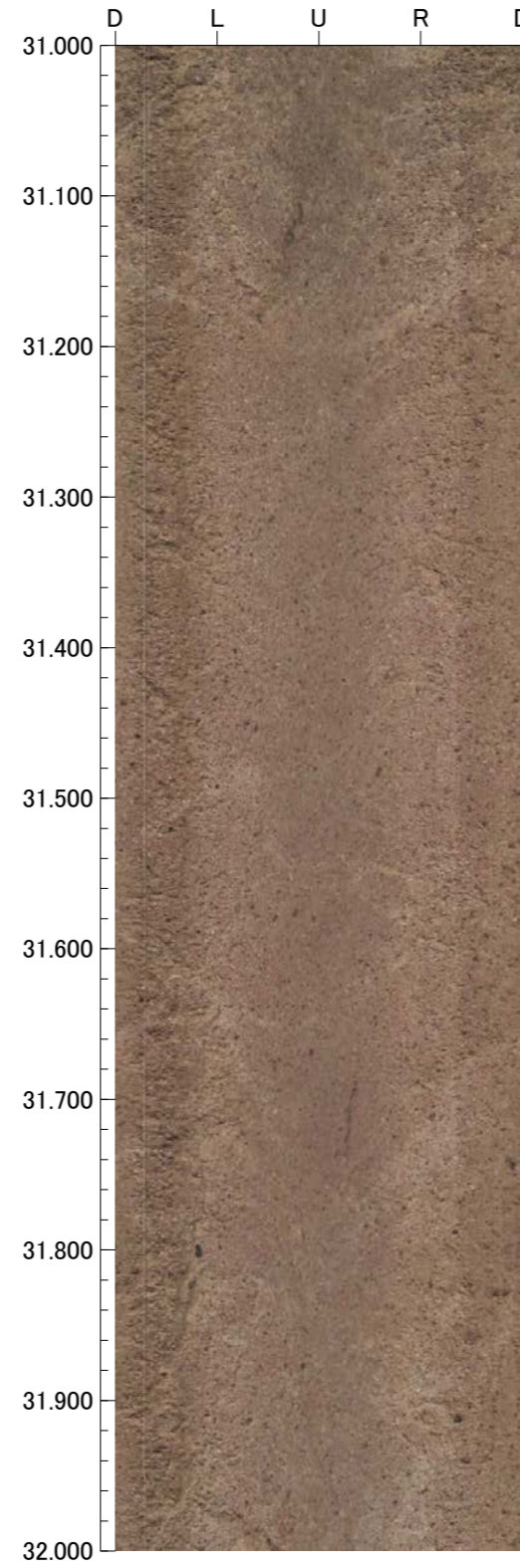
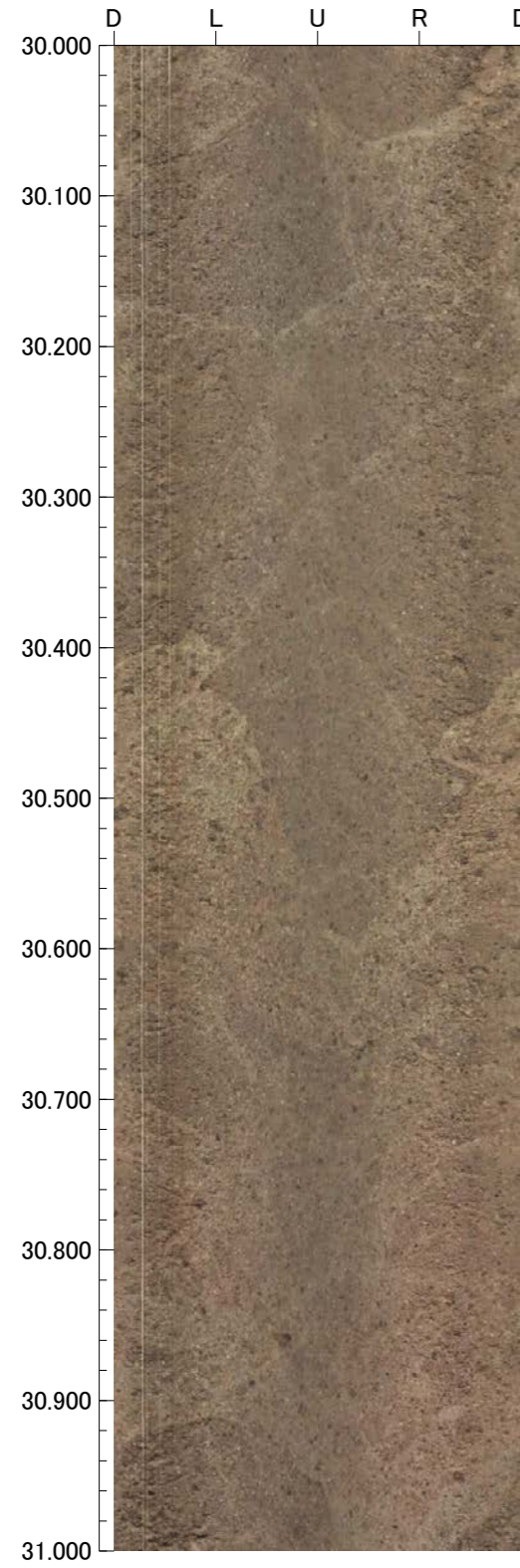

孔番：OS-11号孔

孔方位：126 孔傾斜：-45

34.000m - 38.000m

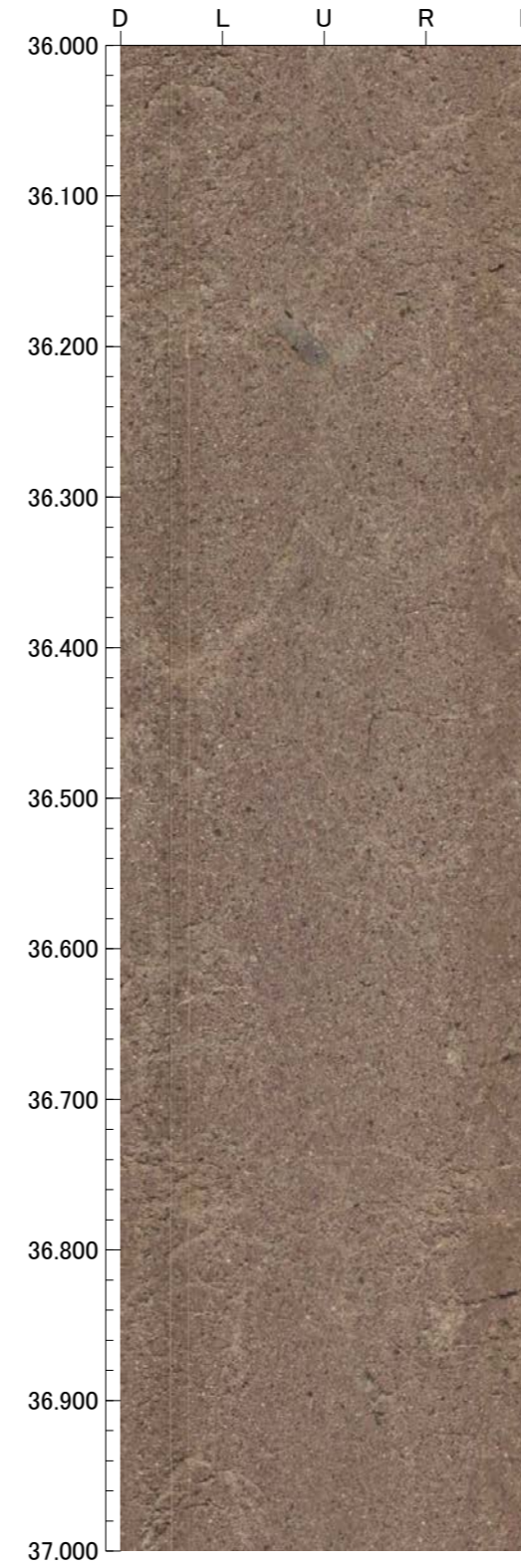
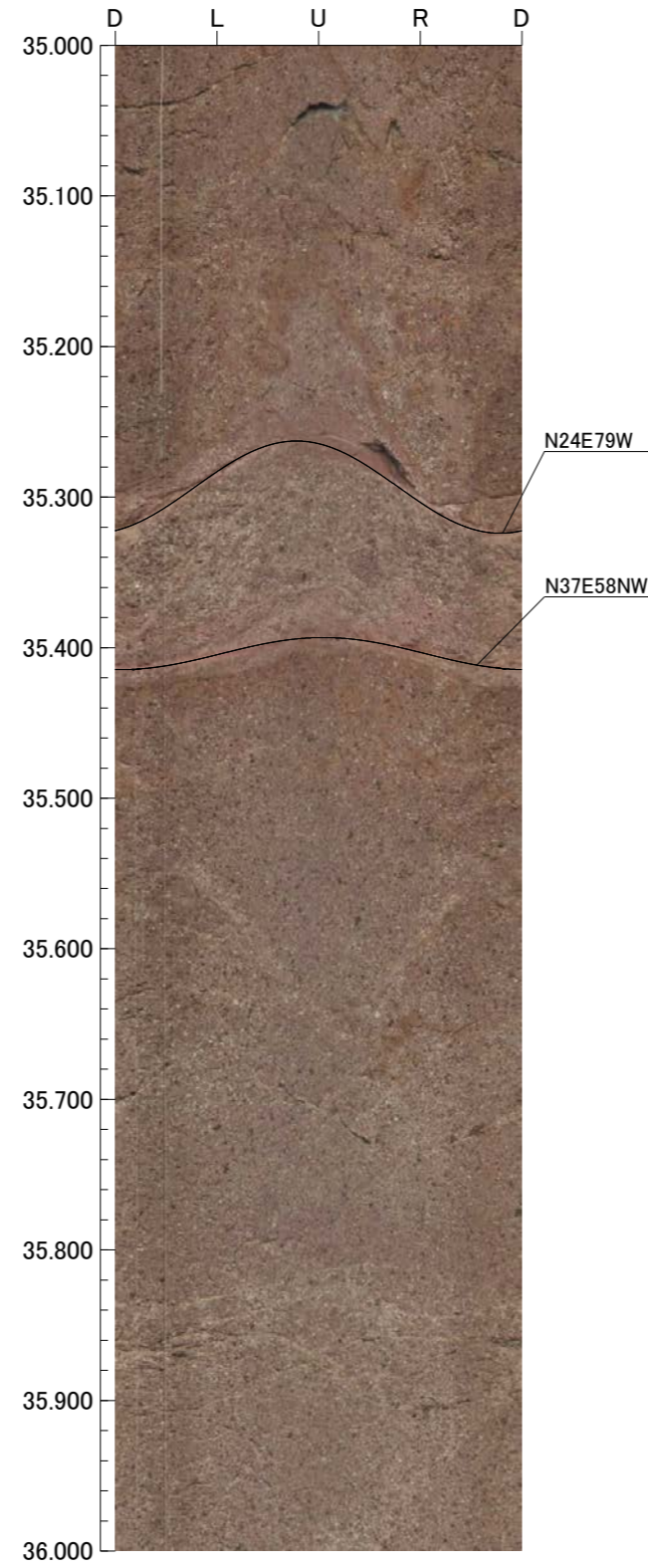
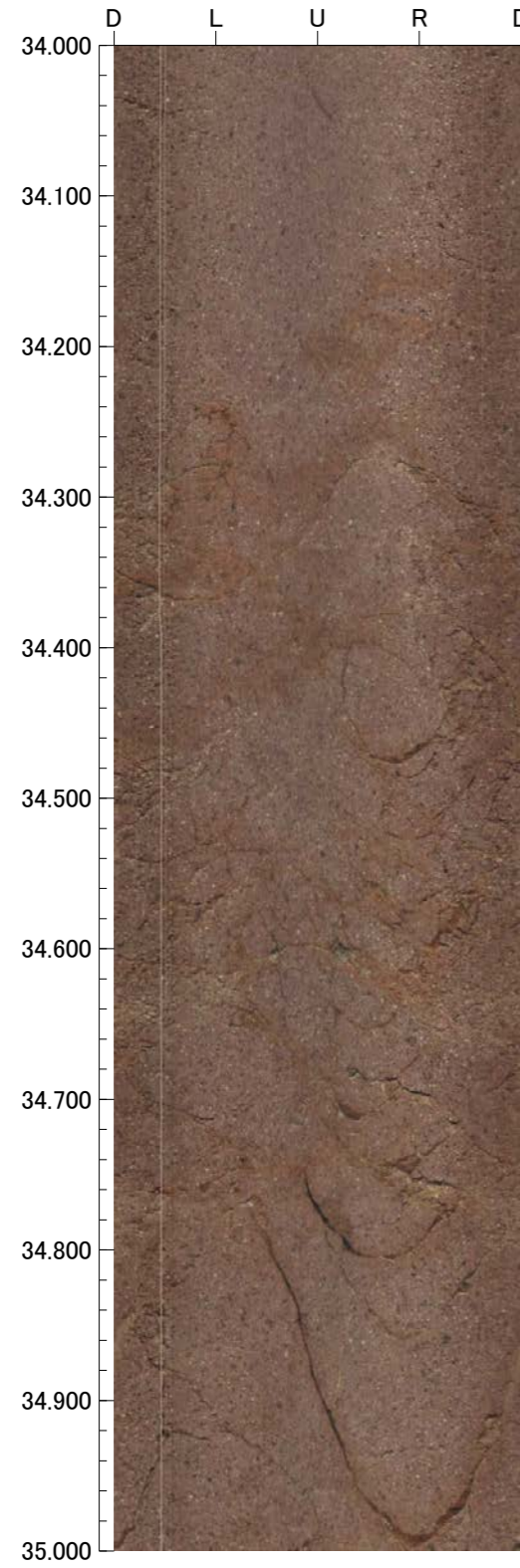

孔番：OS-11号孔

孔方位：126 孔傾斜：-45

38.000m - 42.000m

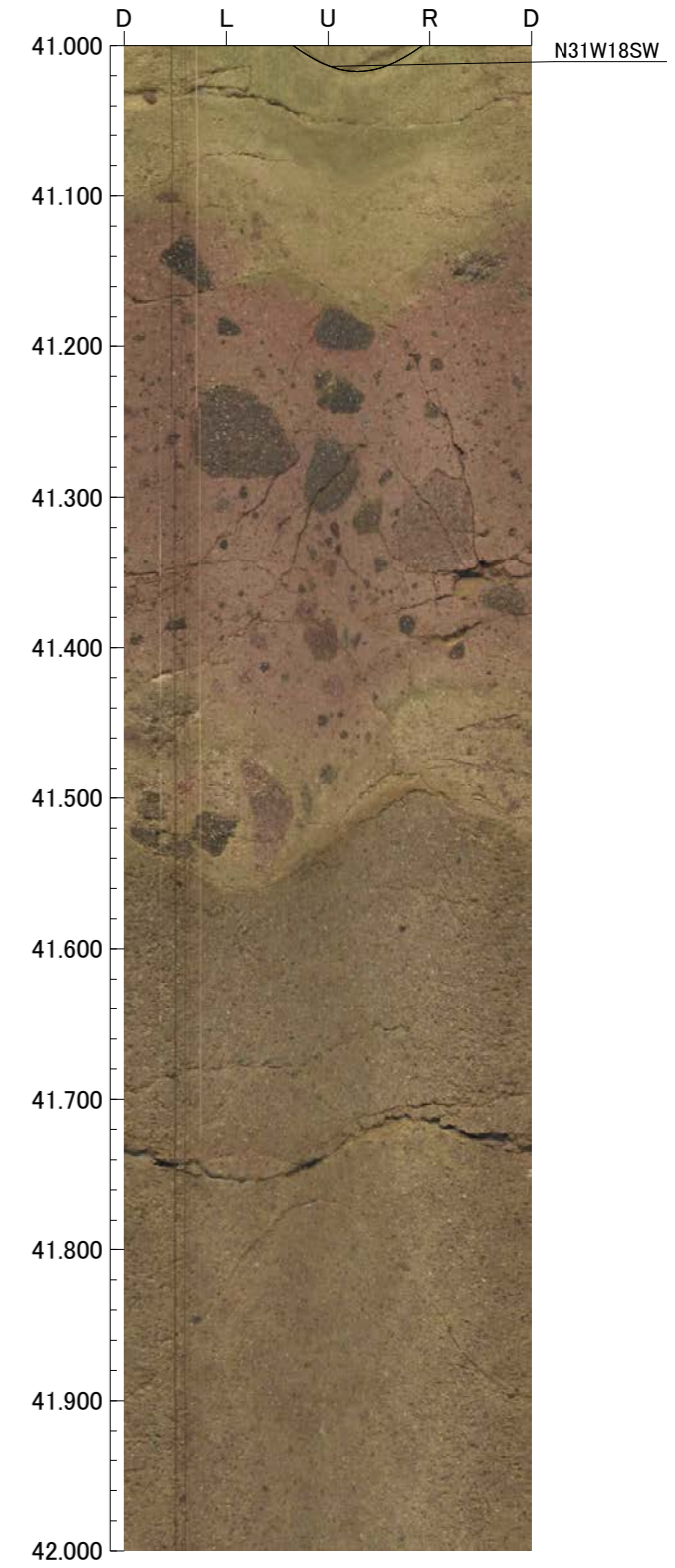
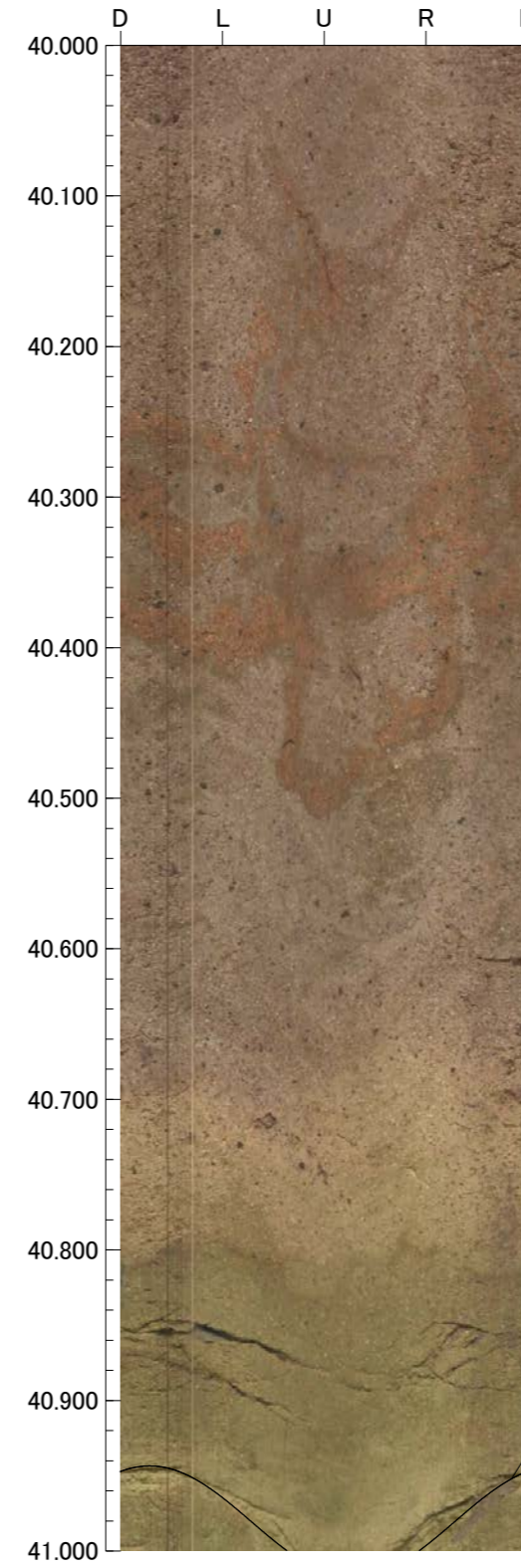
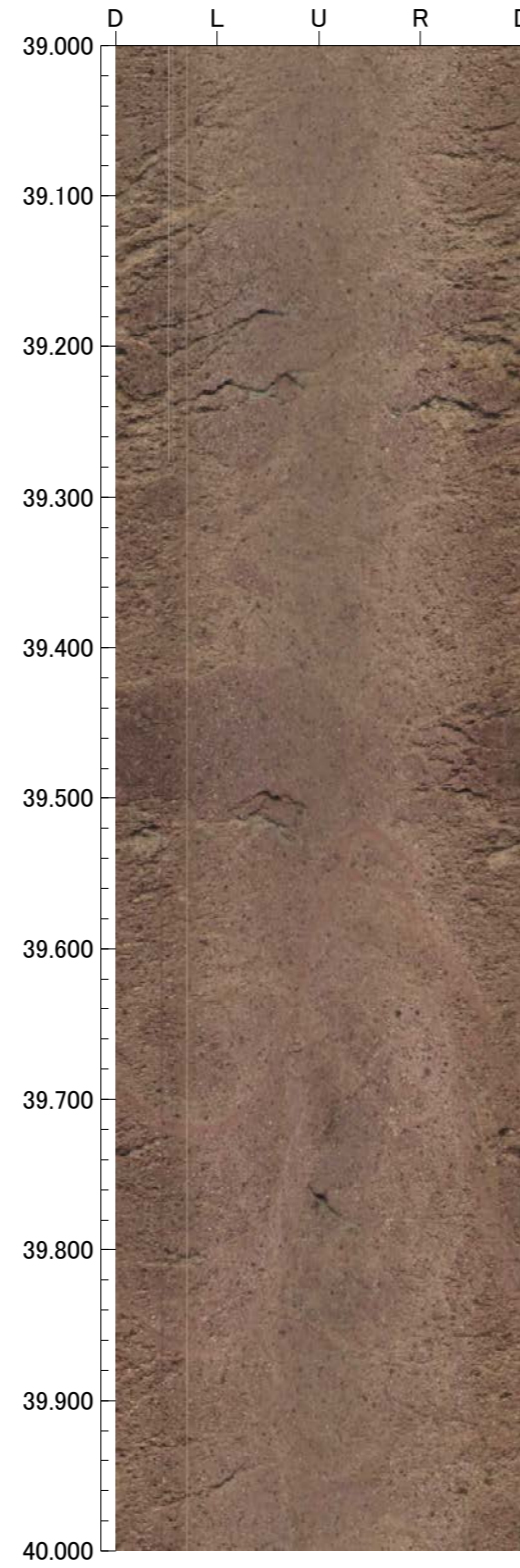
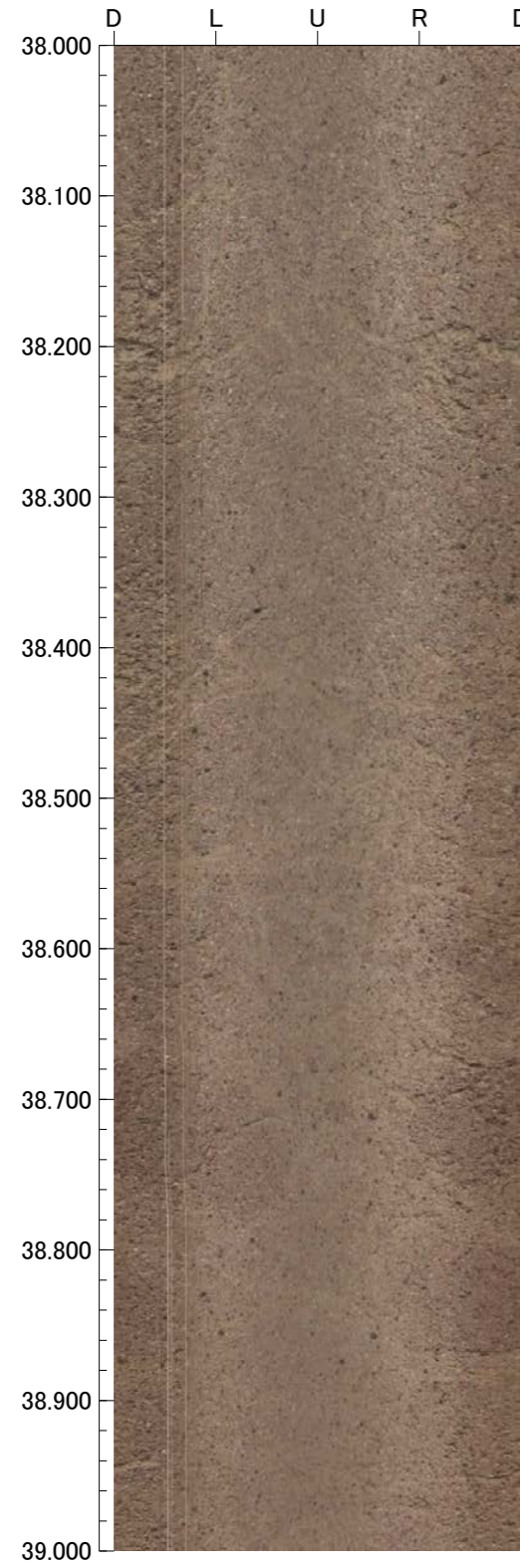

孔番：OS-11号孔

孔方位：126 孔傾斜：-45

42.000m - 46.000m

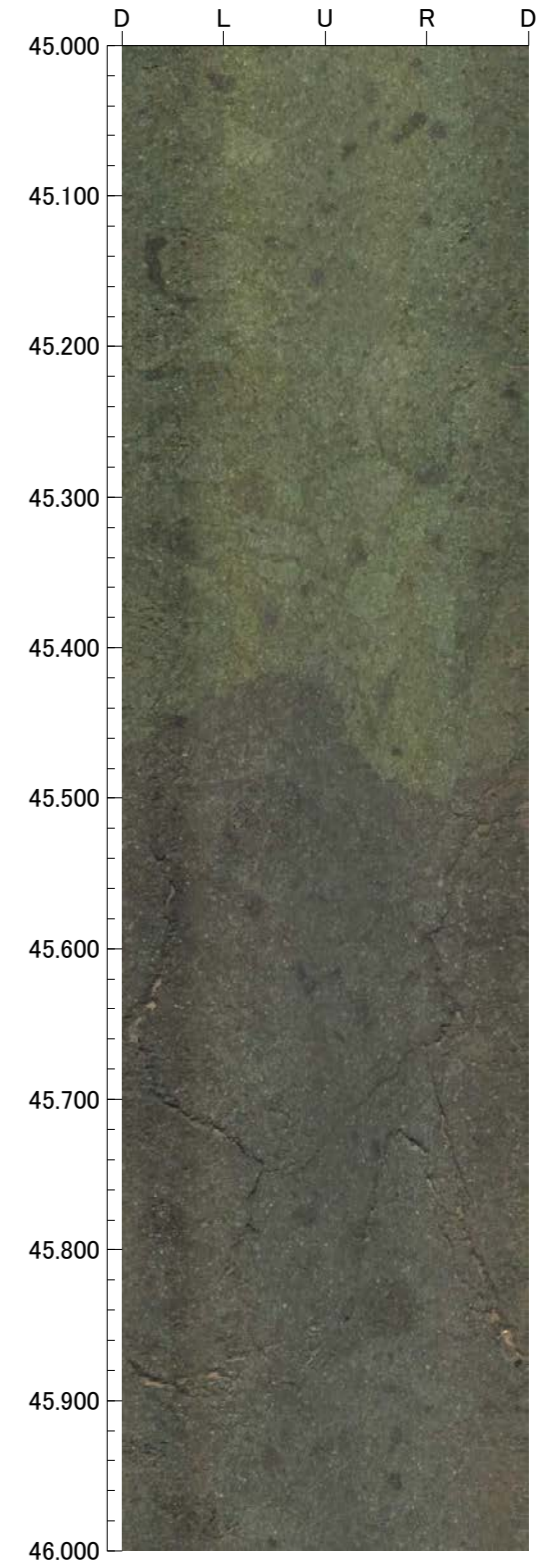
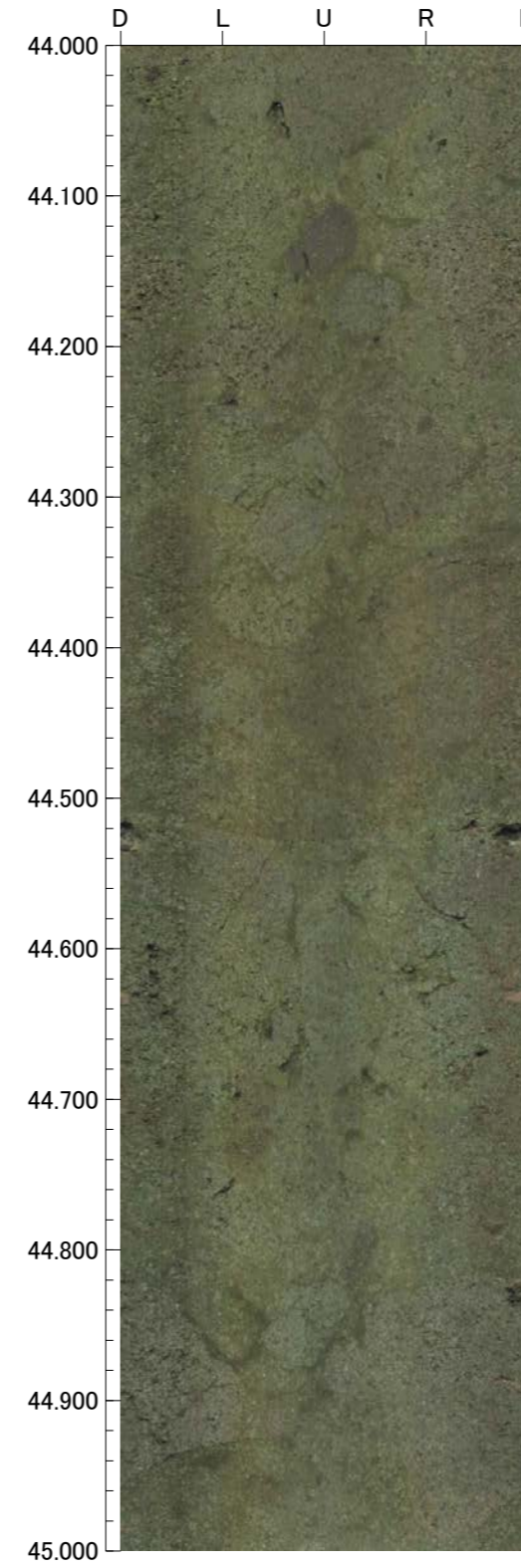
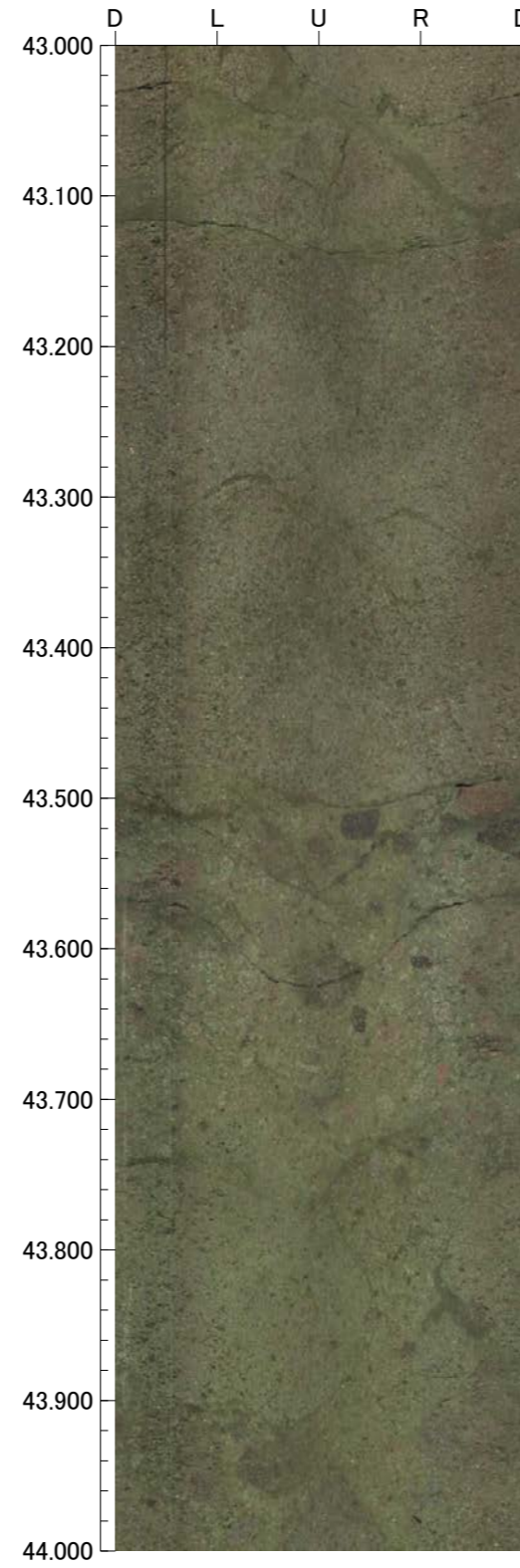
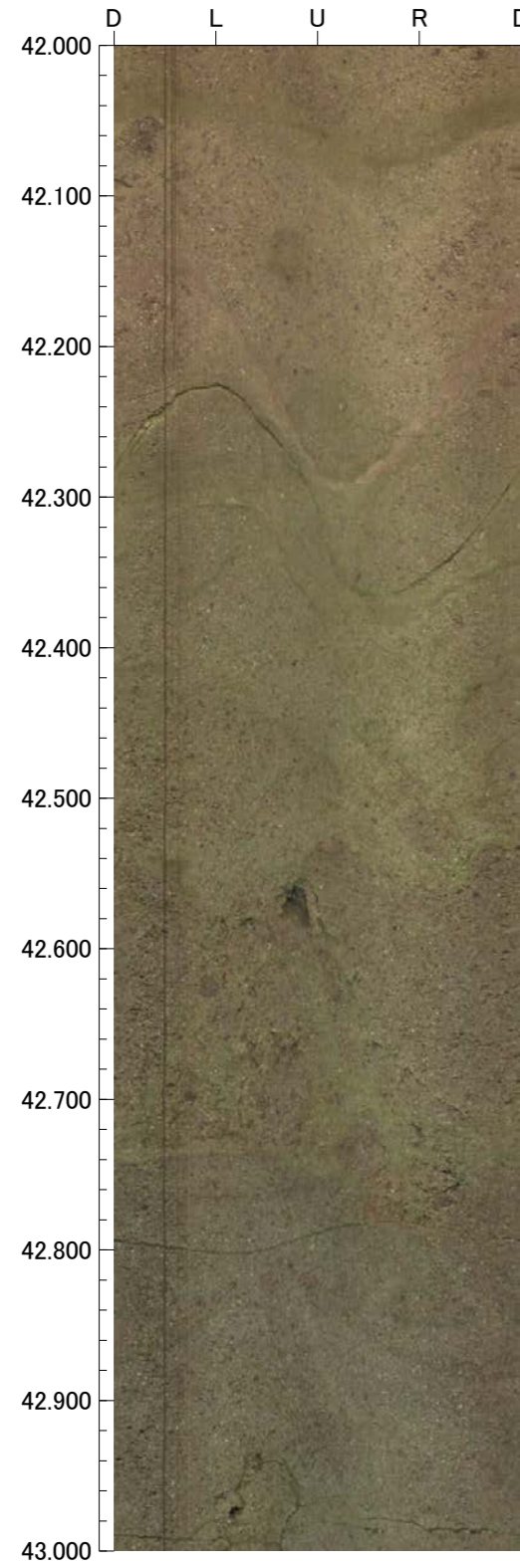

孔番：OS-11号孔

孔方位：126 孔傾斜：-45

46.000m - 50.000m

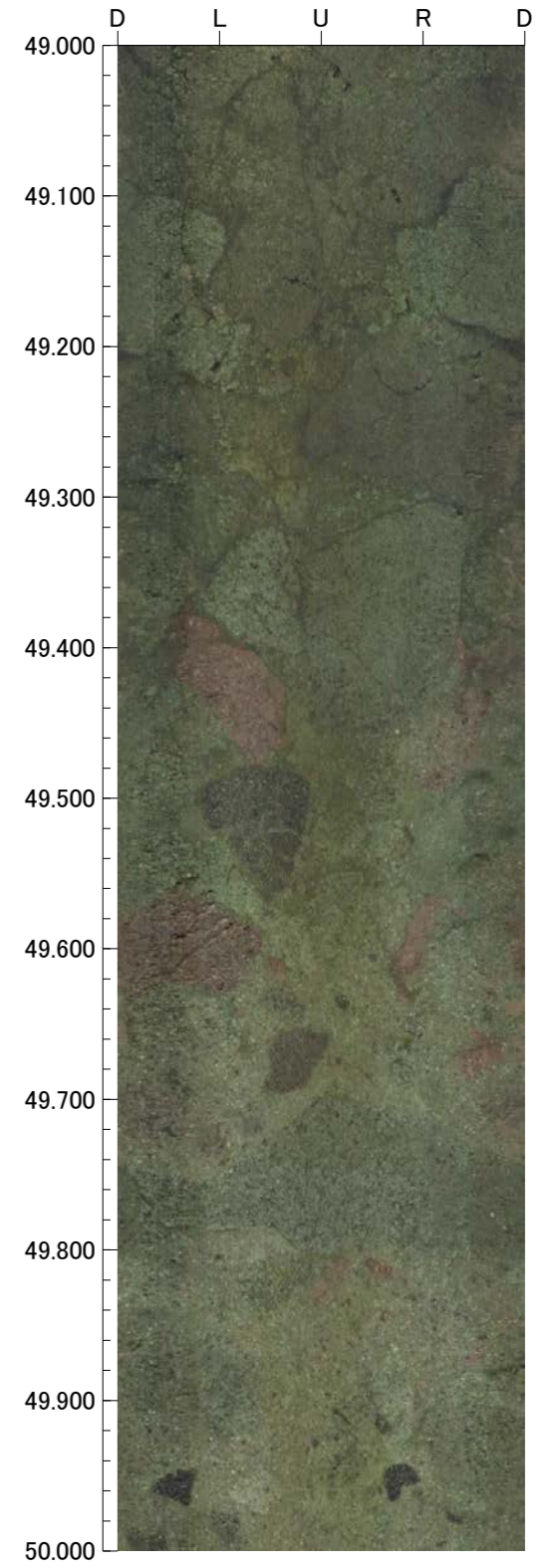
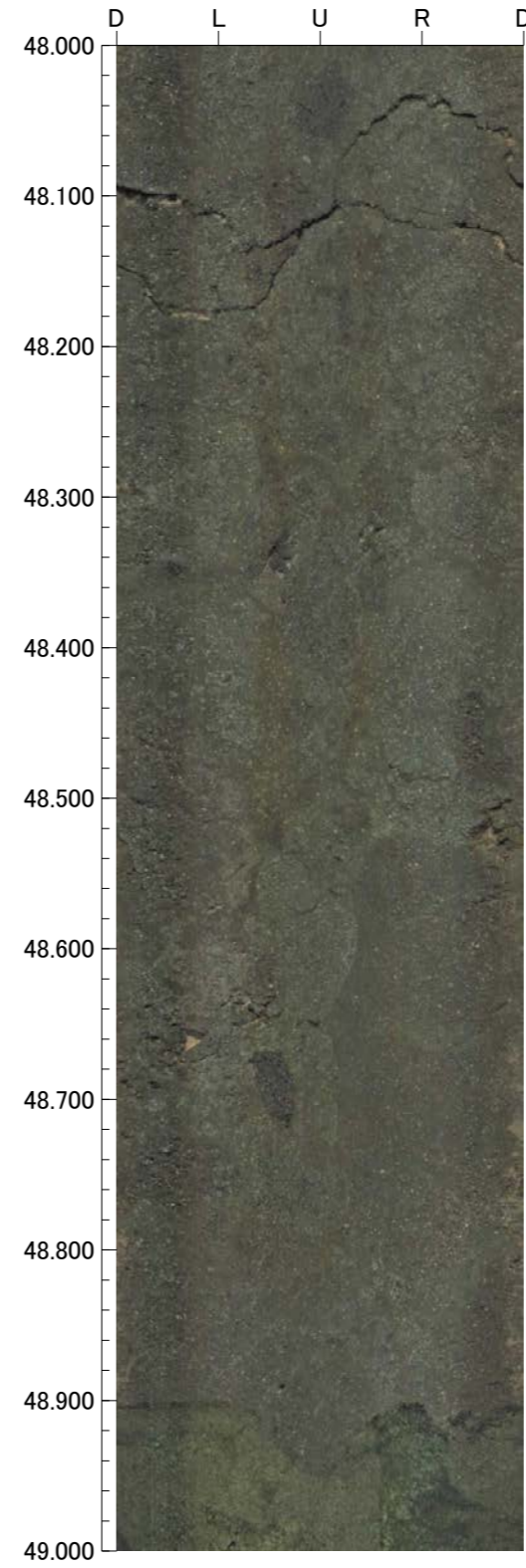
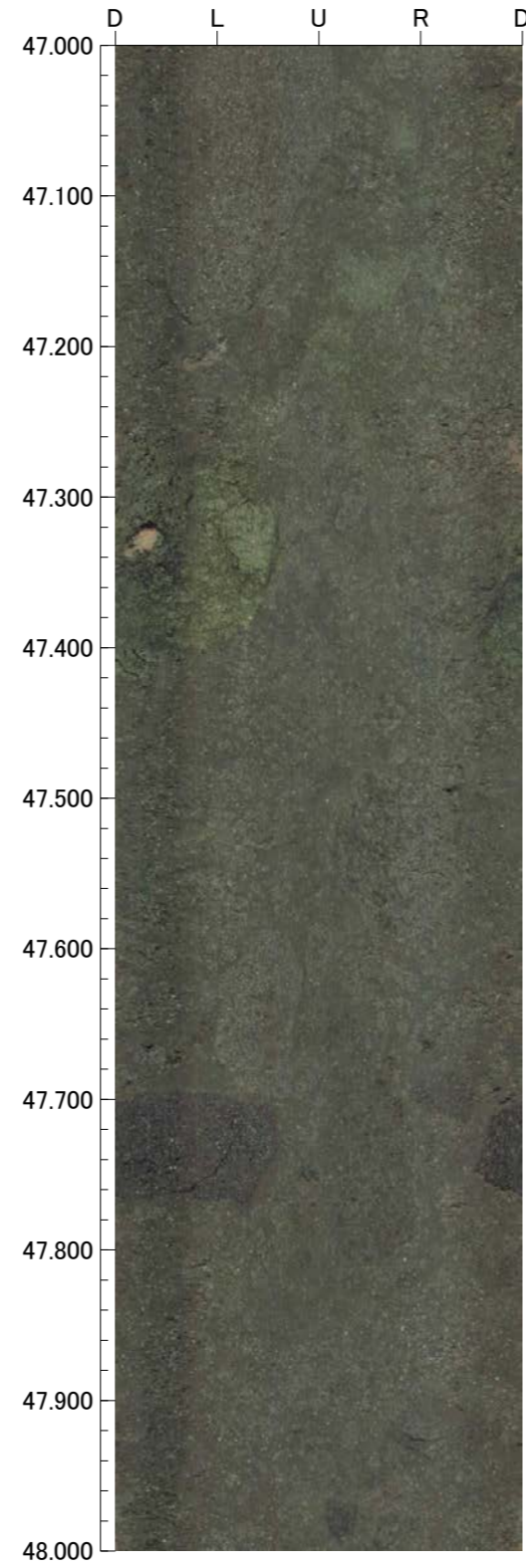
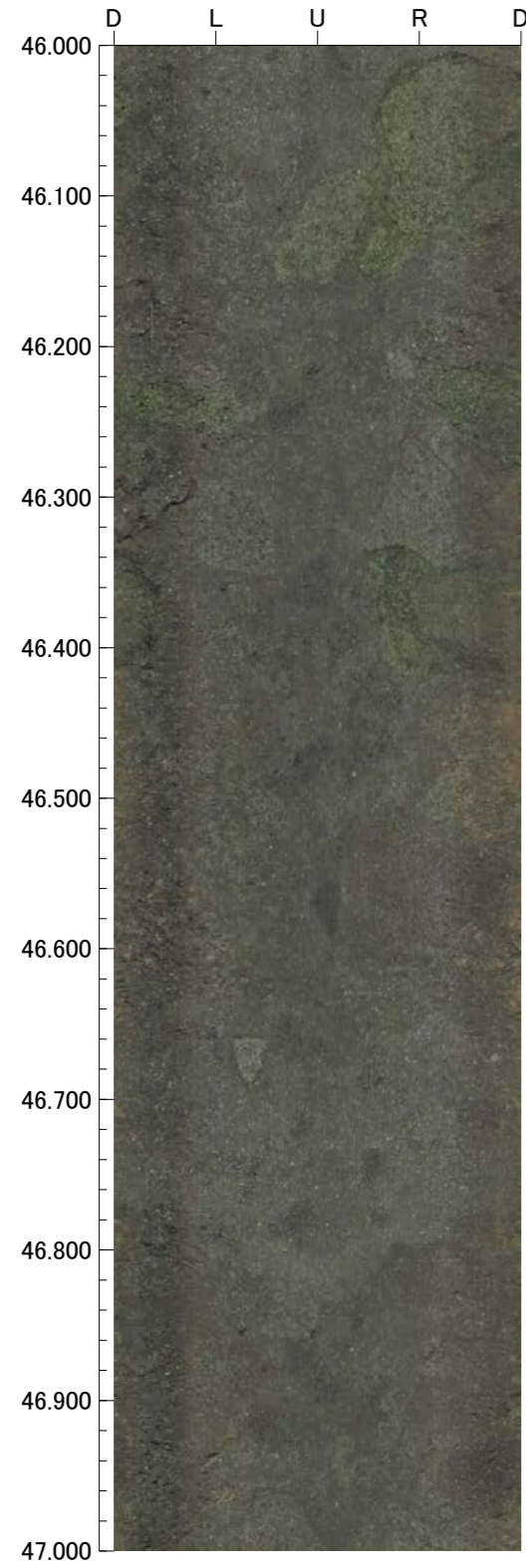

孔番：OS-11号孔

孔方位：126 孔傾斜：-45

50.000m - 54.000m

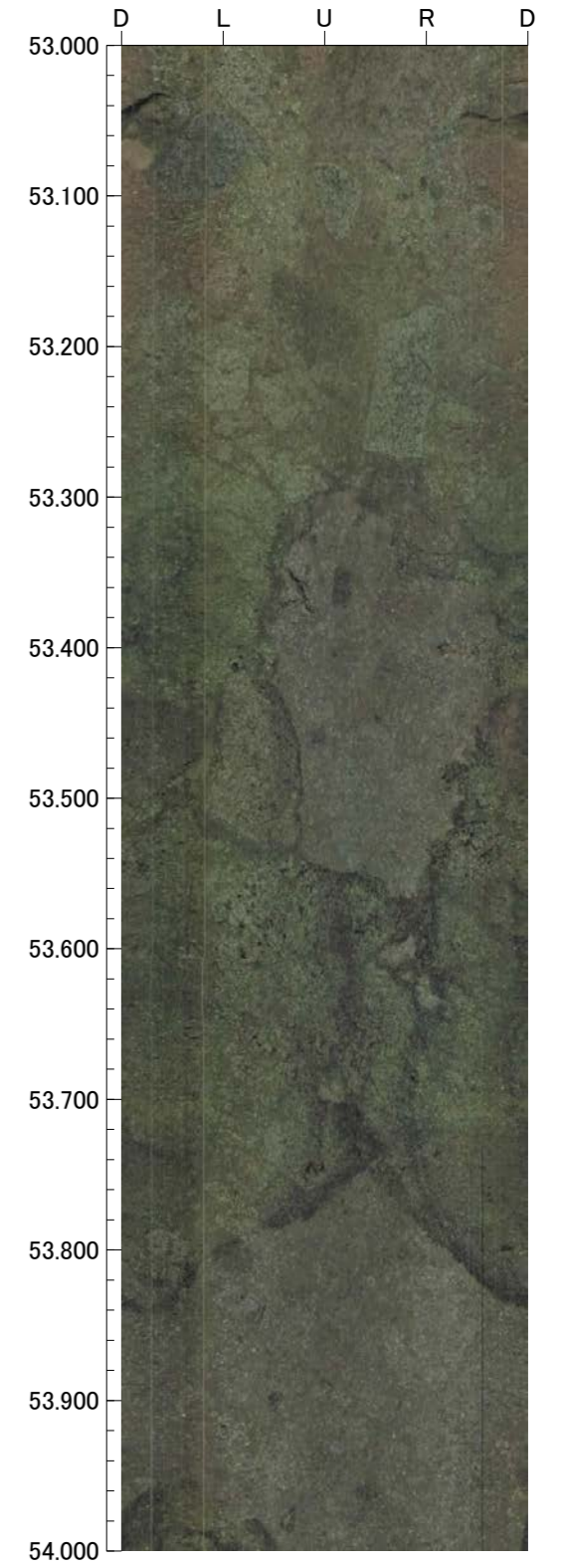
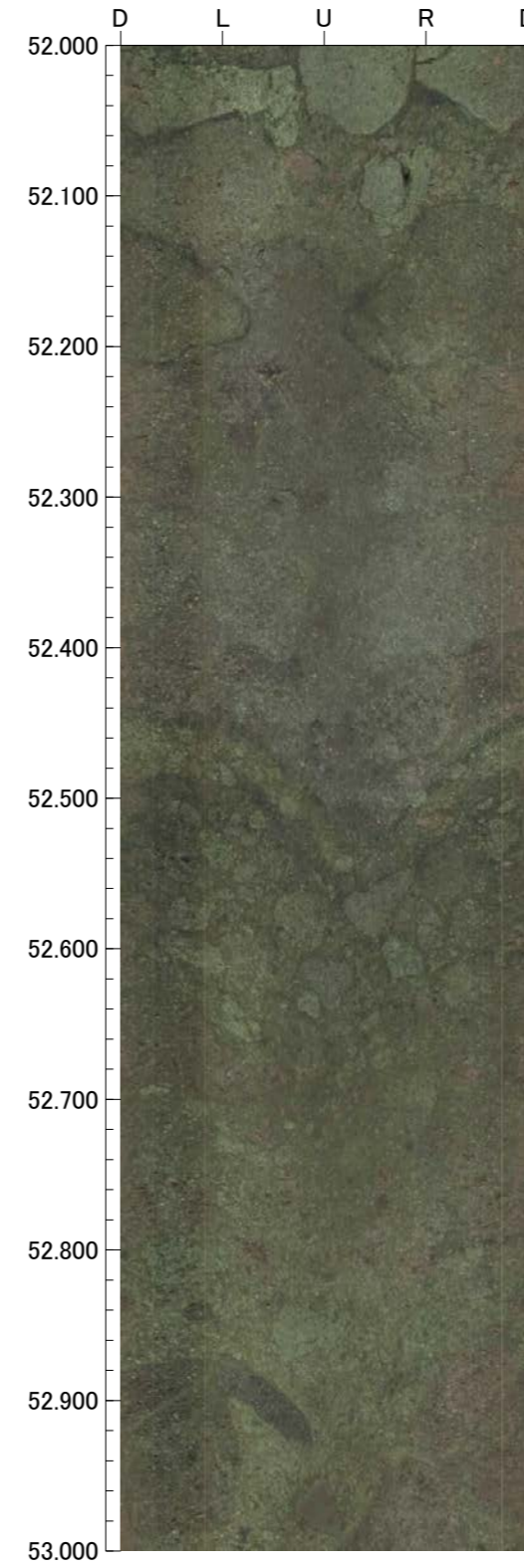
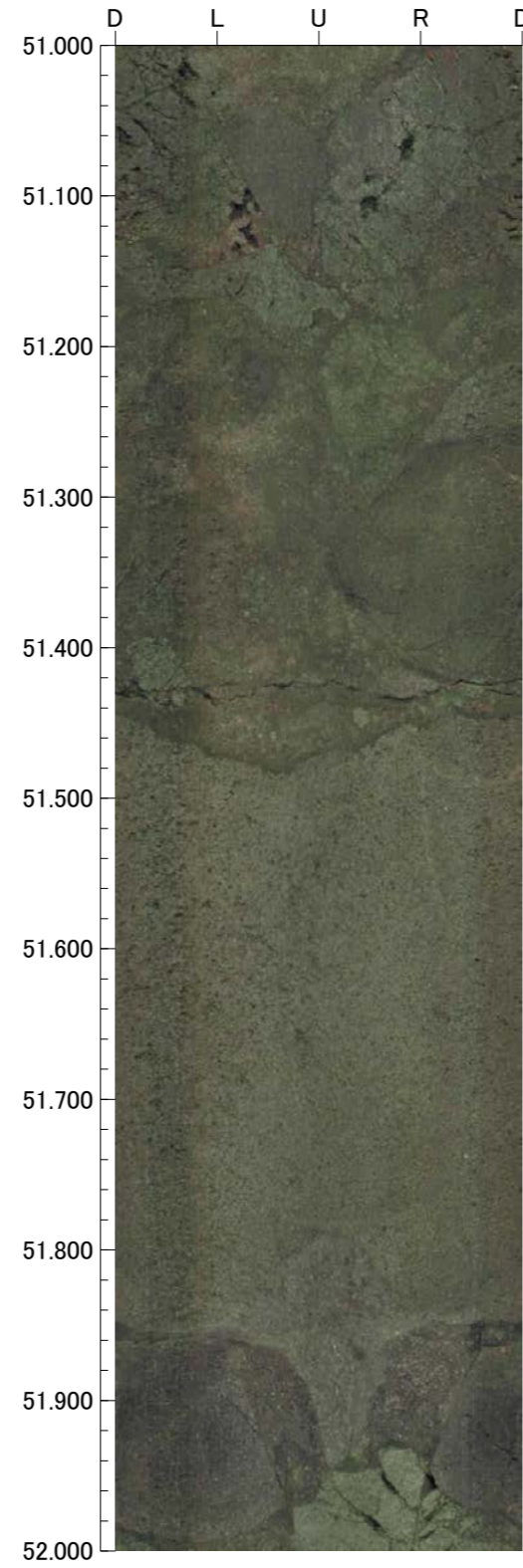
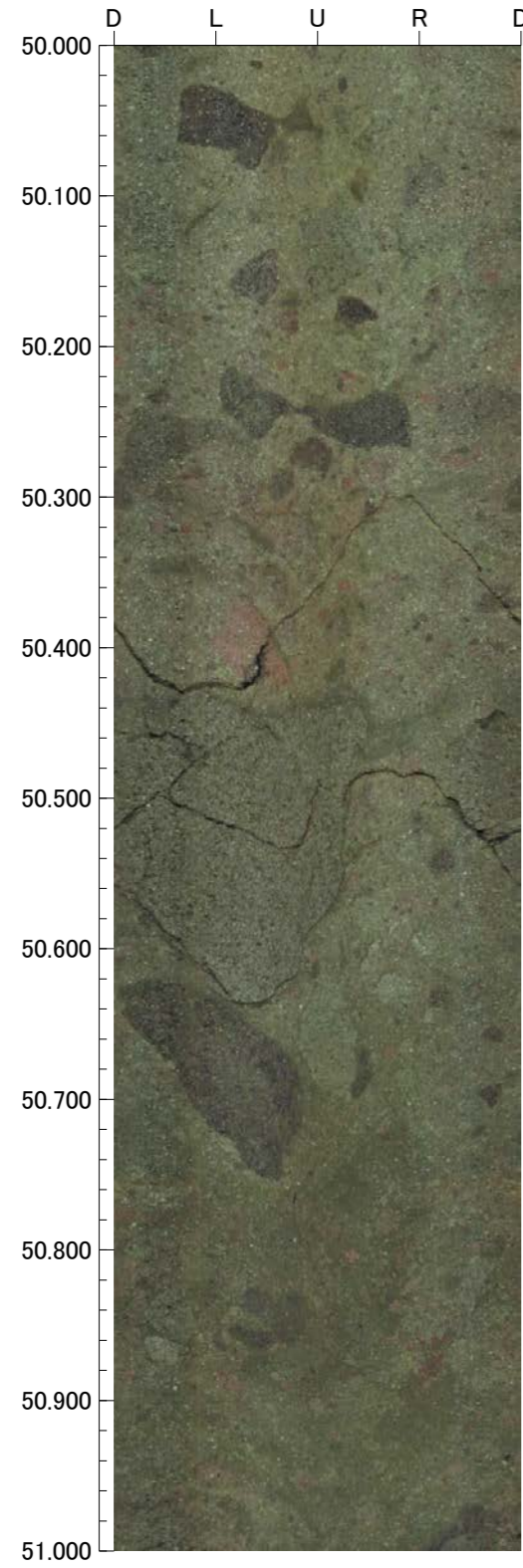

孔番：OS-11号孔

孔方位：126 孔傾斜：-45

54.000m - 58.000m

