

孔番：N-2.3-2号孔

孔方位：285 孔傾斜：-60

81.000m - 85.000m

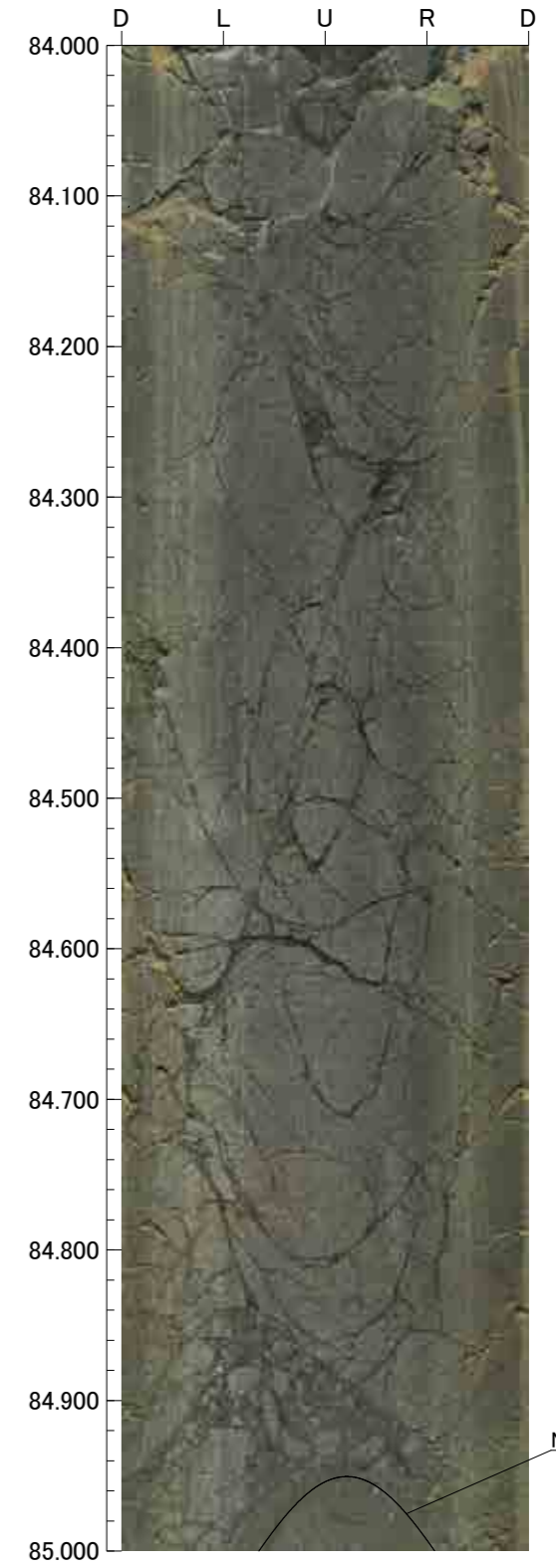
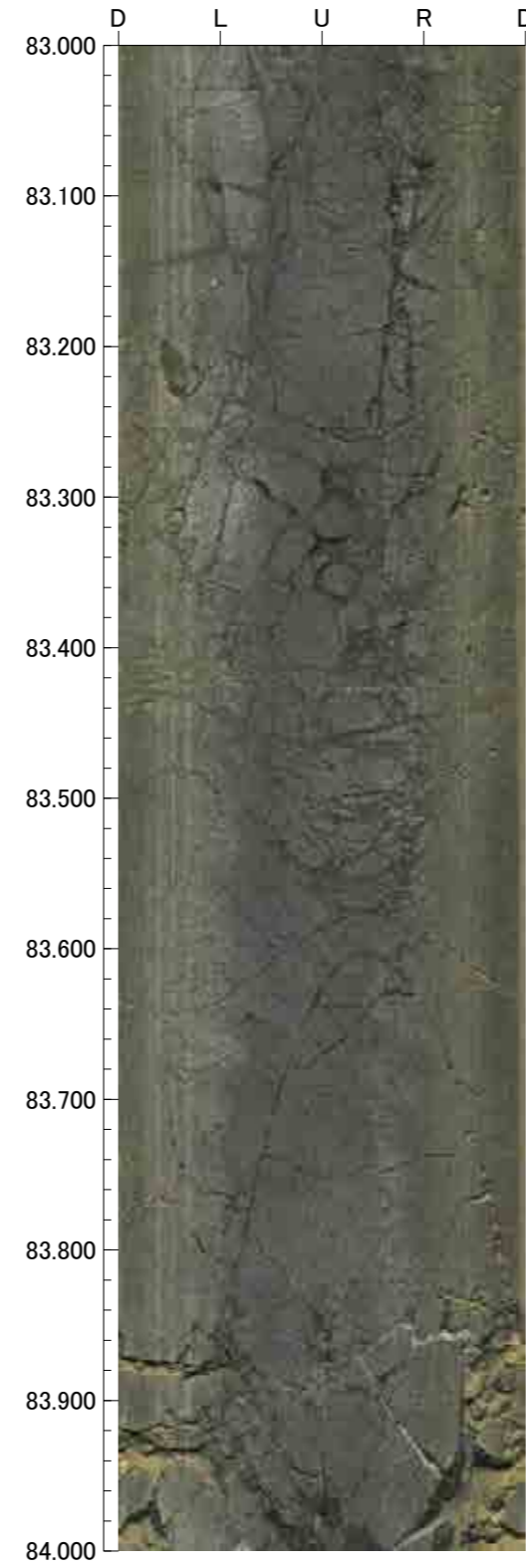
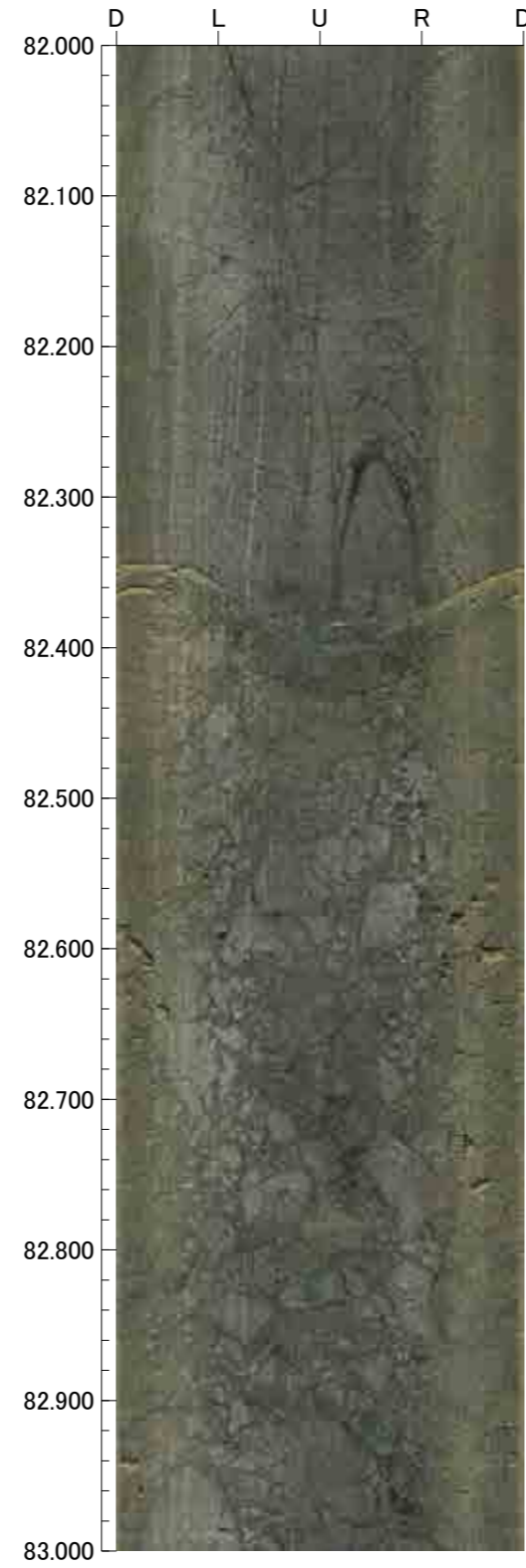
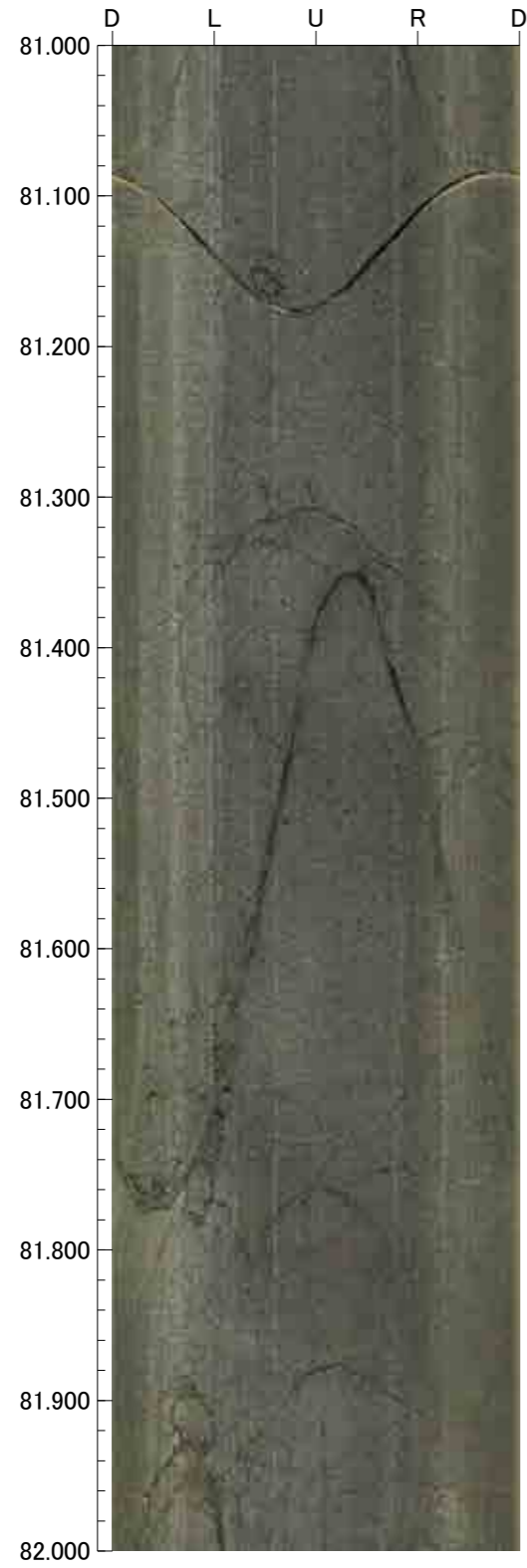

孔番：N-2.3-2号孔

孔方位：285 孔傾斜：-60

85.000m - 89.000m

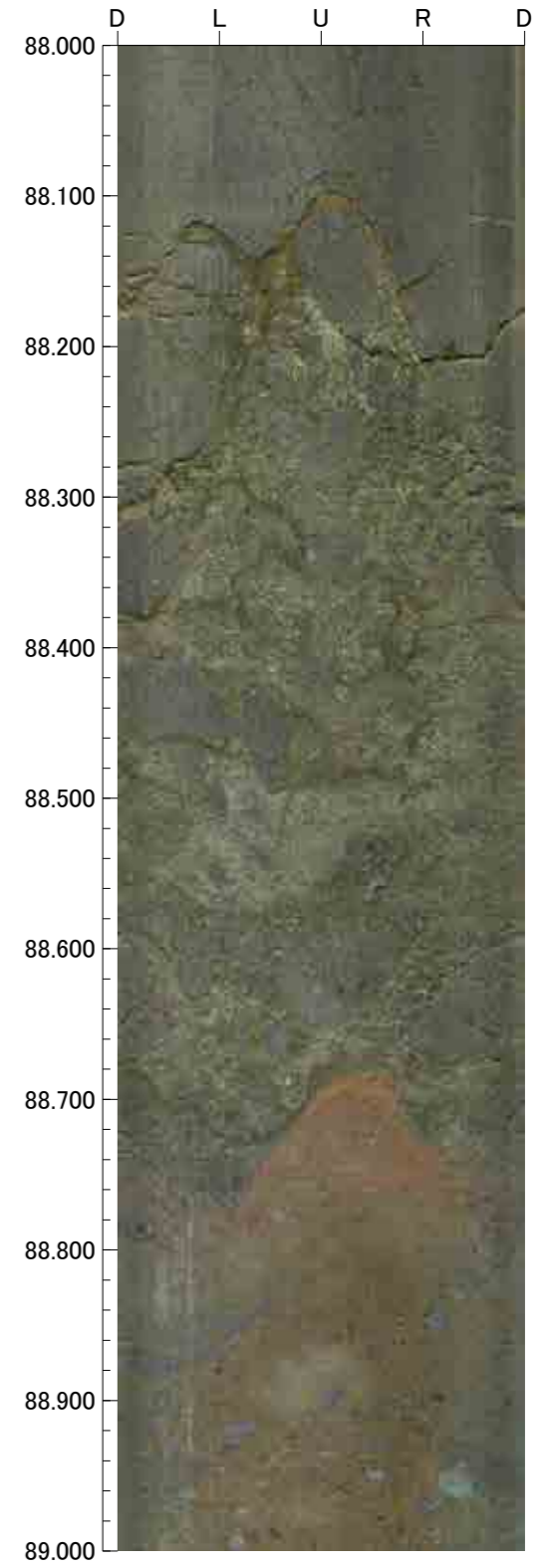
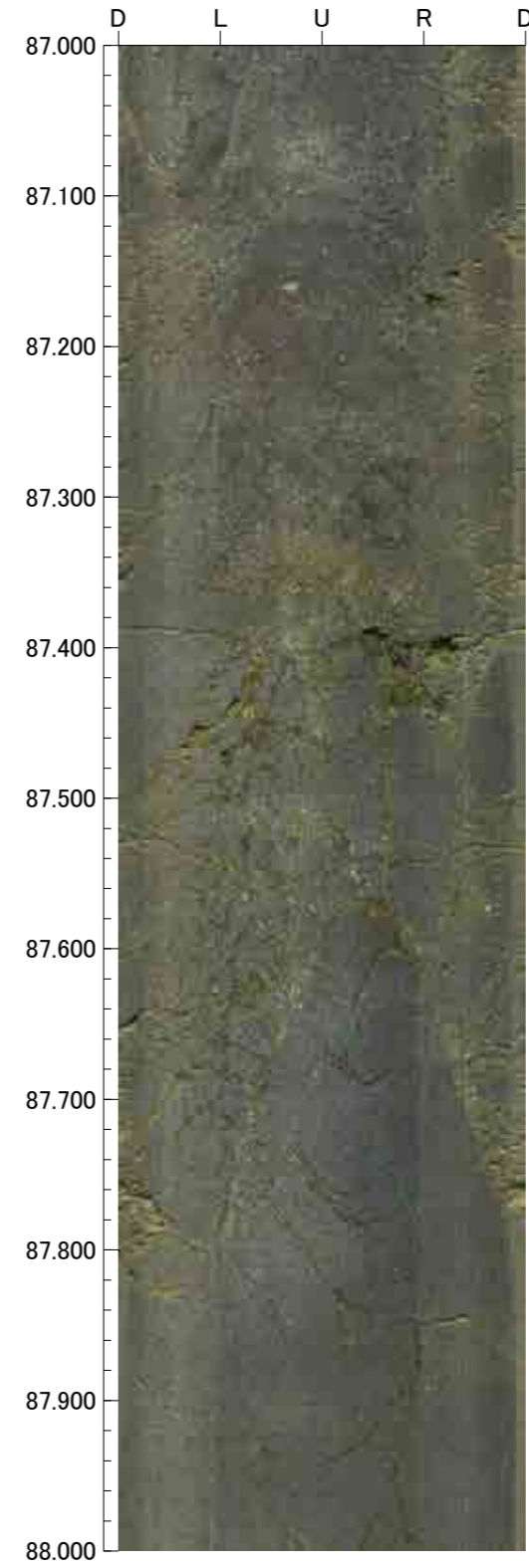
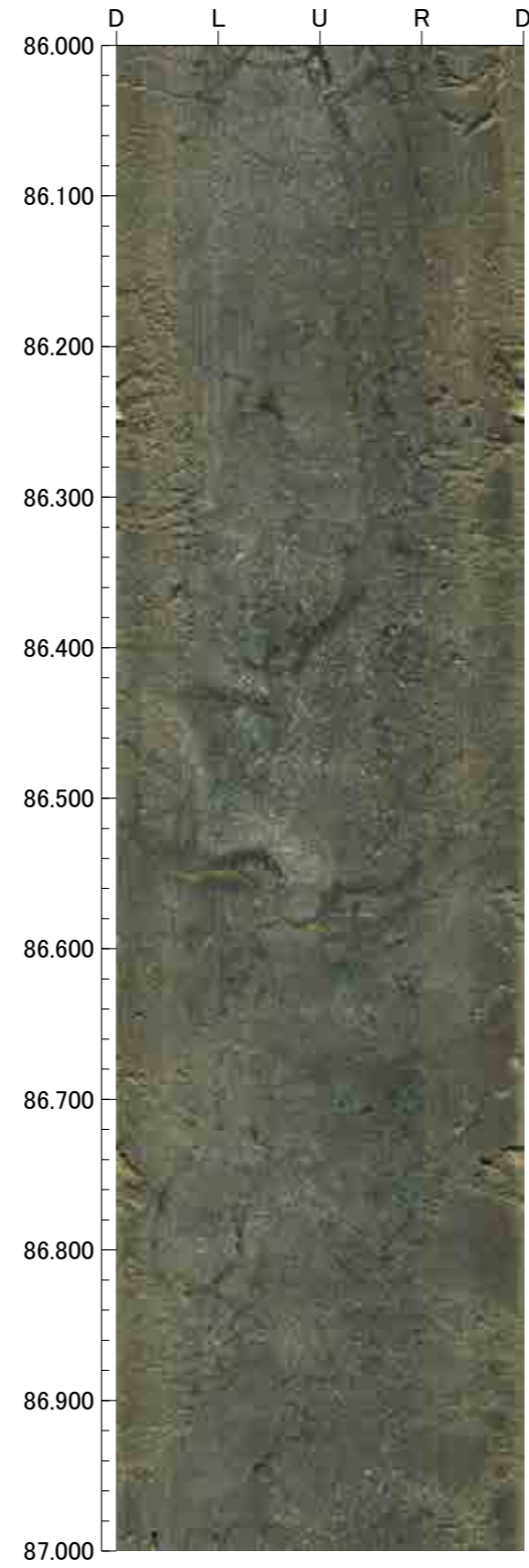
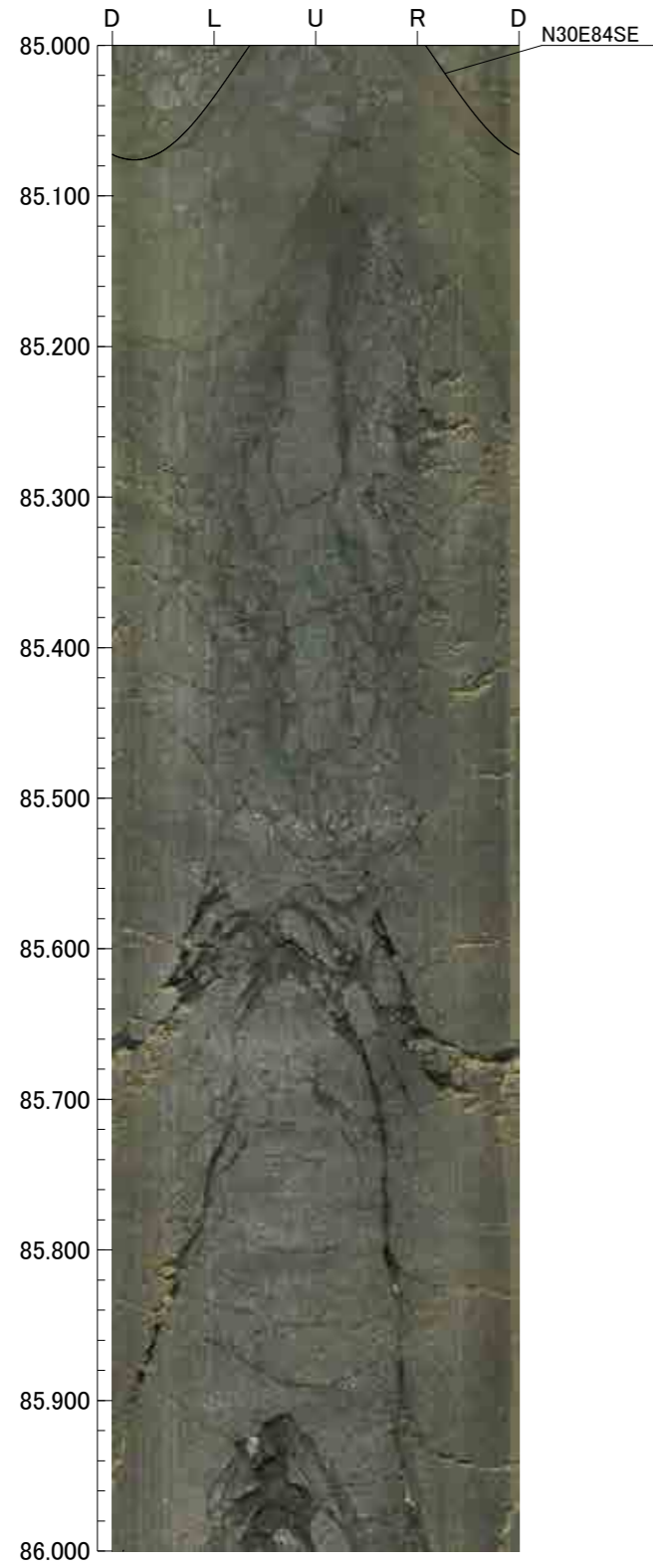

孔番：N-2.3-2号孔

孔方位：285 孔傾斜：-60

89.000m - 93.000m

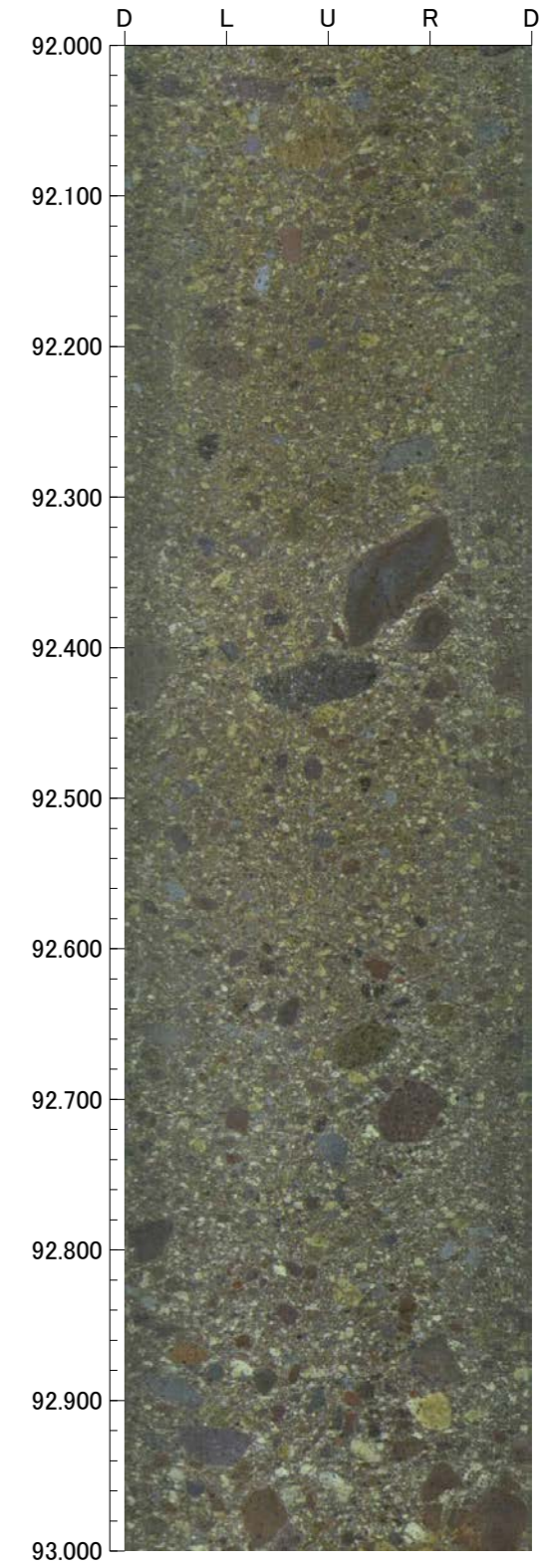
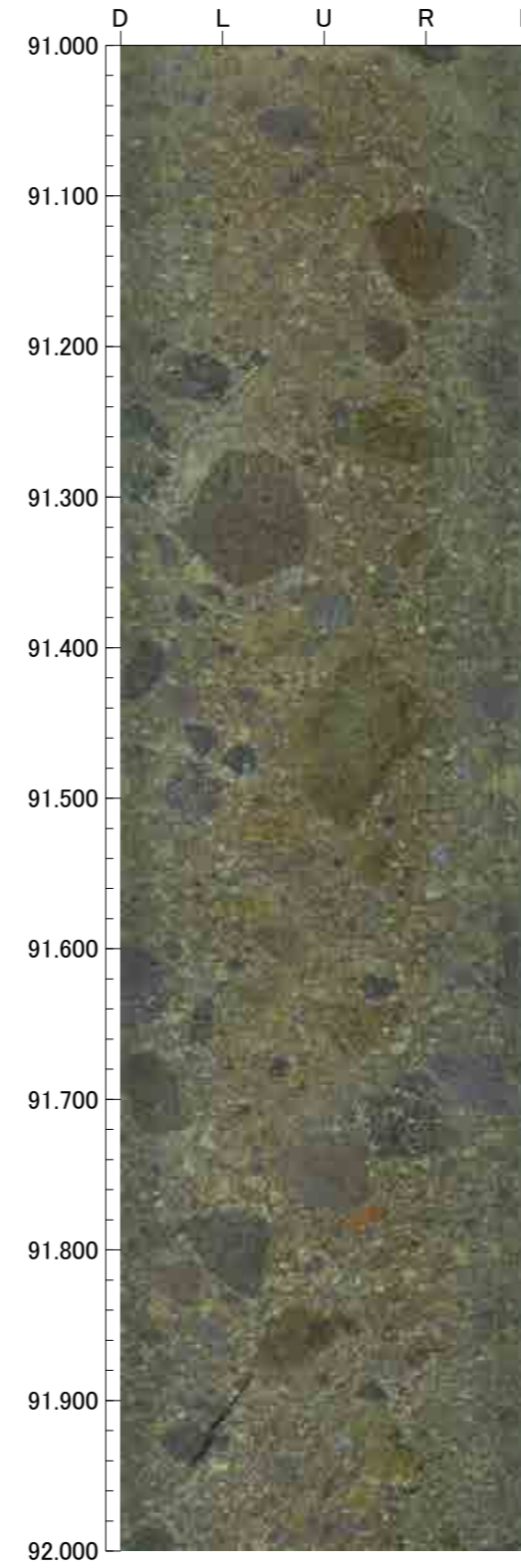
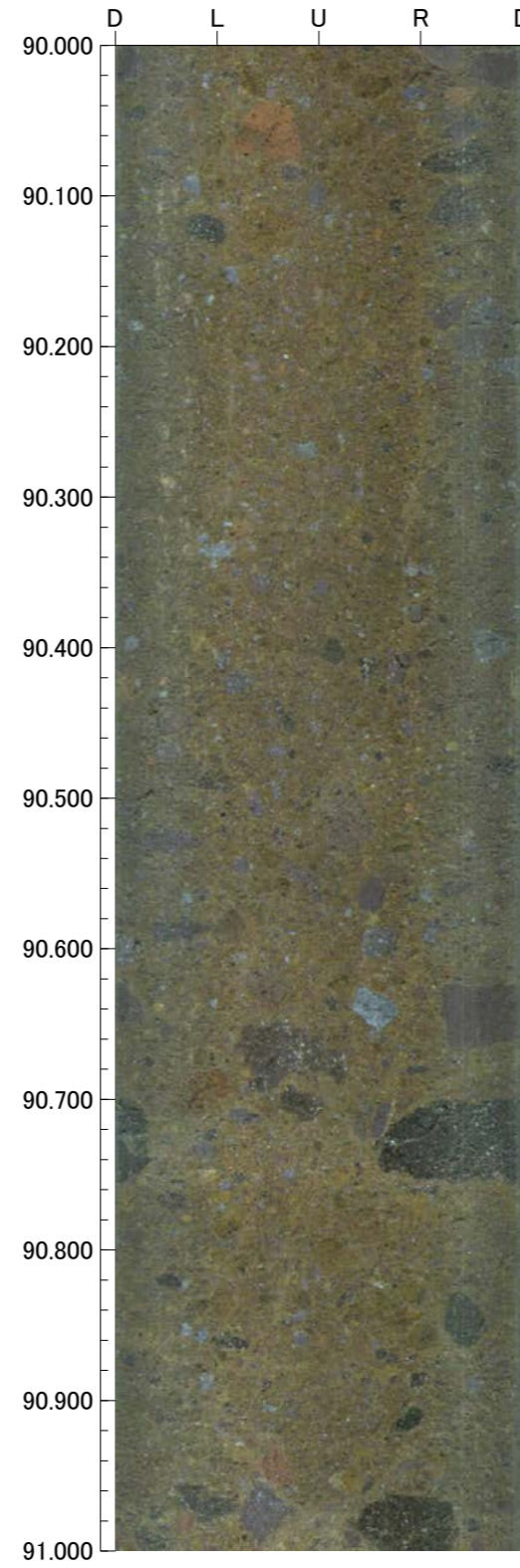
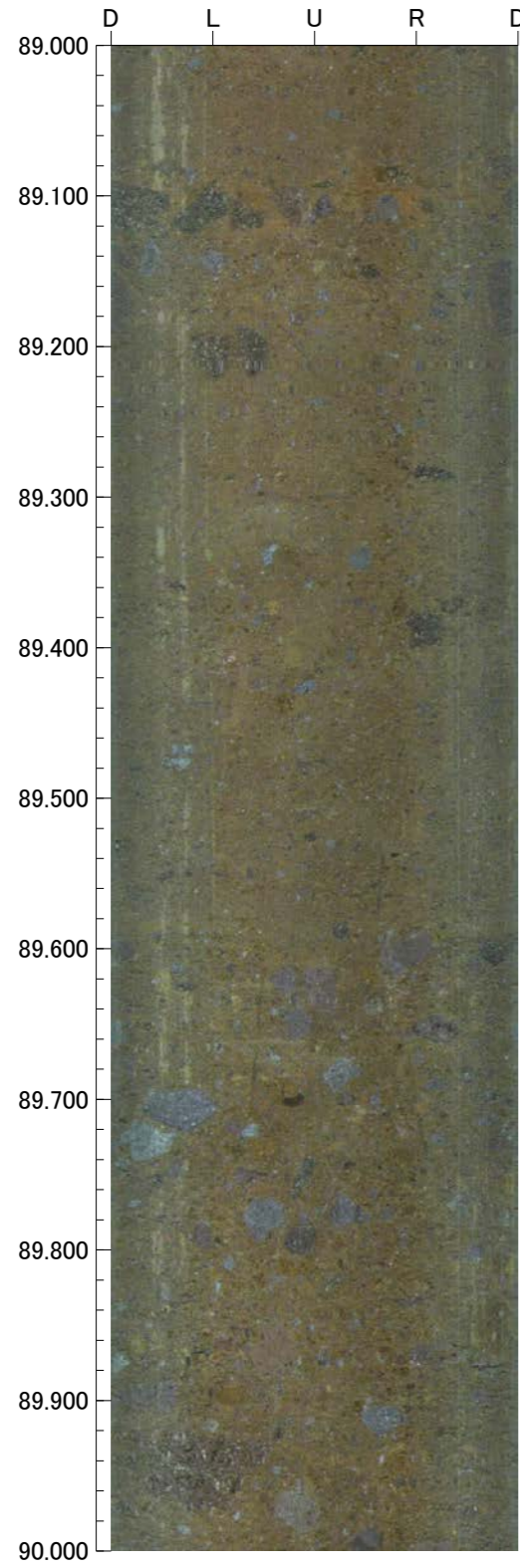

孔番：N-2.3-2号孔

孔方位：285 孔傾斜：-60

93.000m - 97.000m

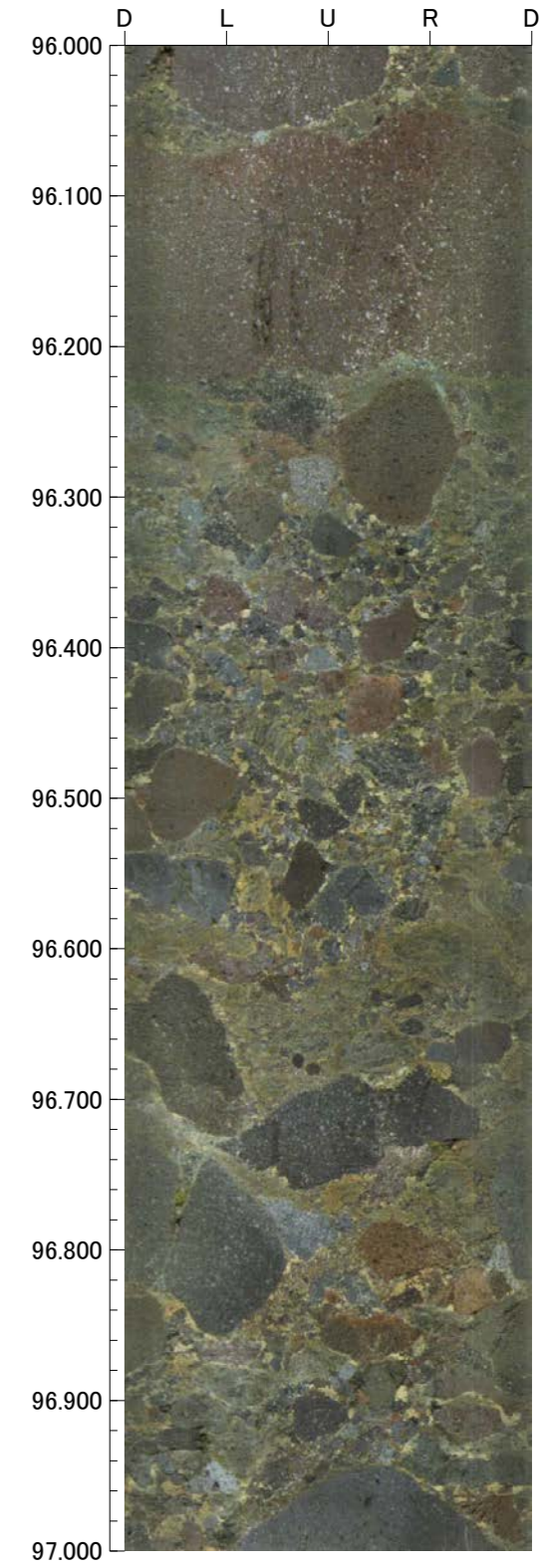
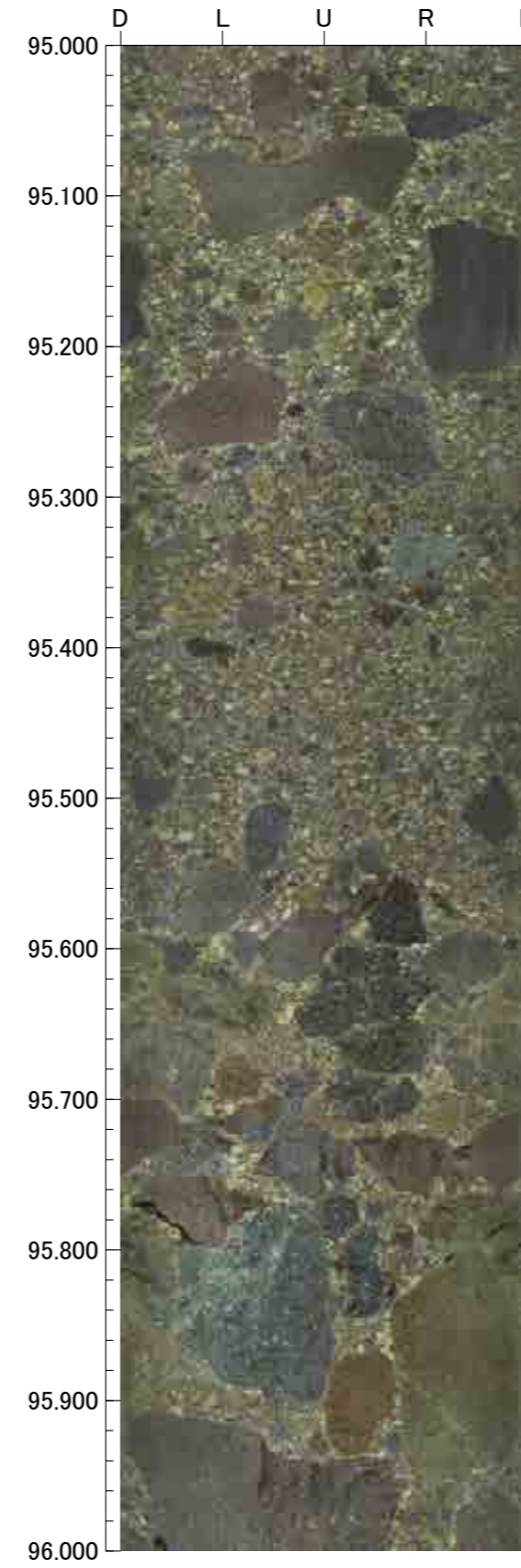
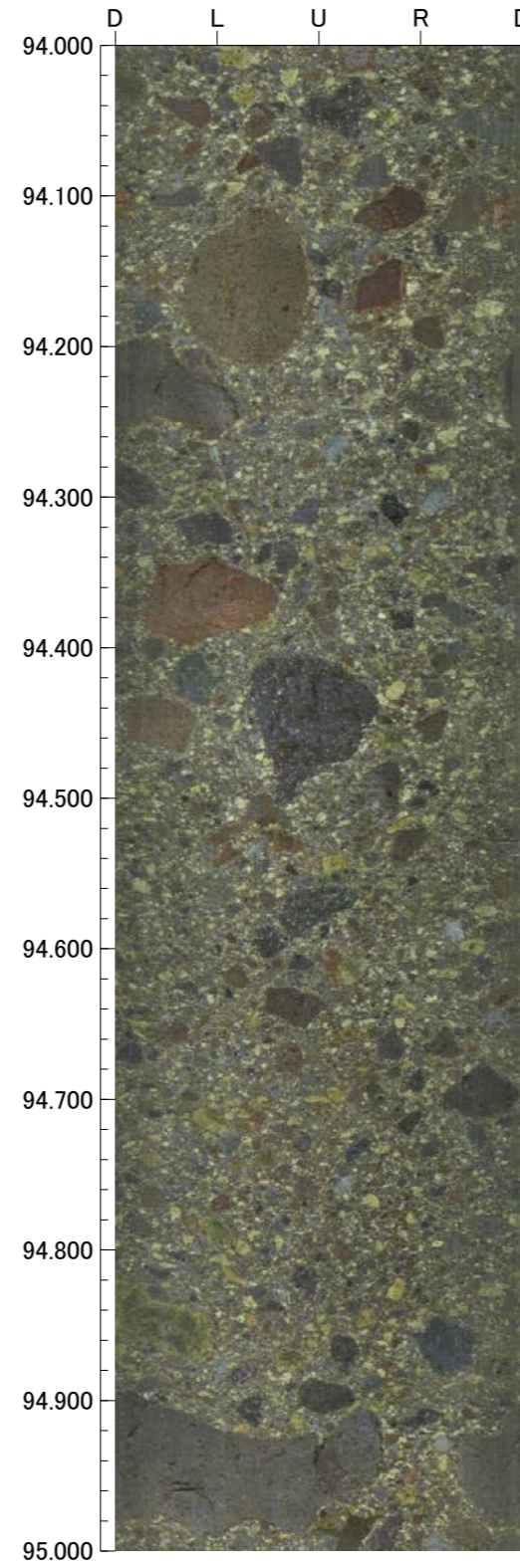
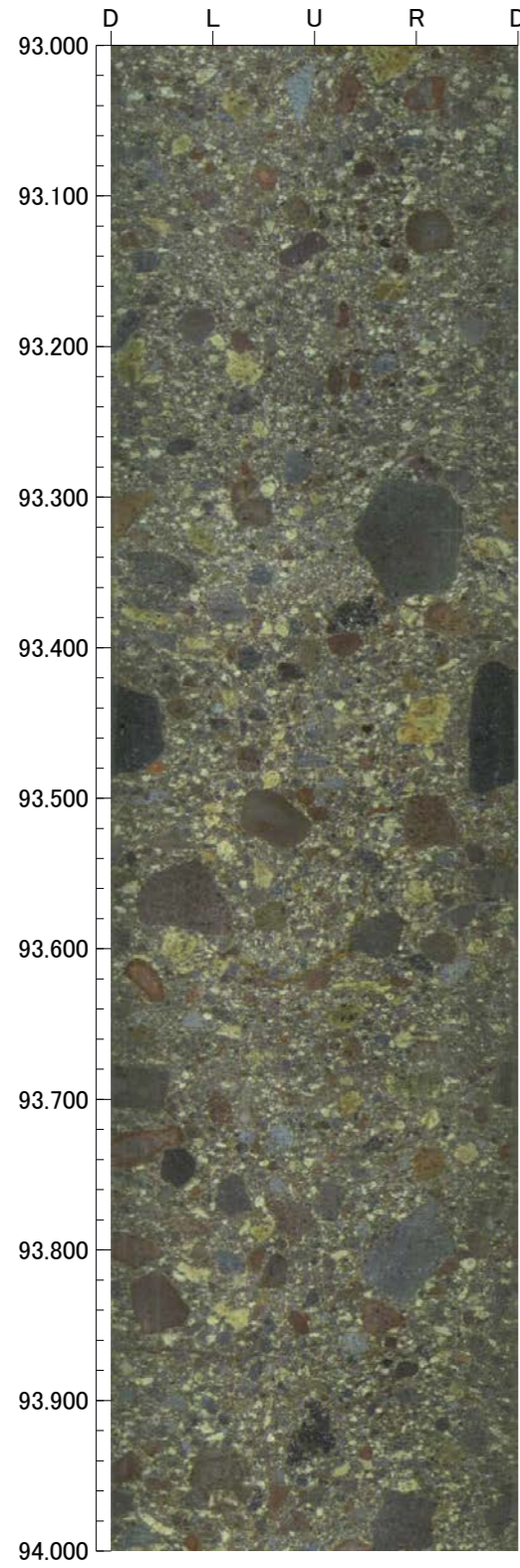

孔番：N-2.3-2号孔

孔方位：285 孔傾斜：-60

97.000m - 10 .000m

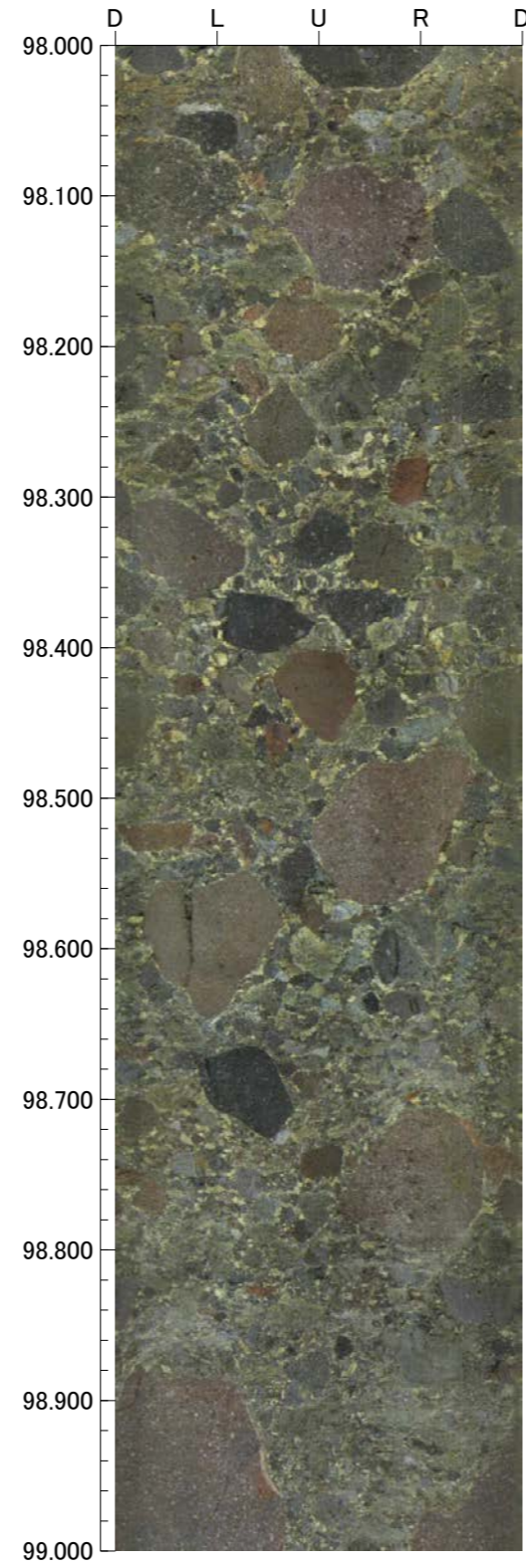
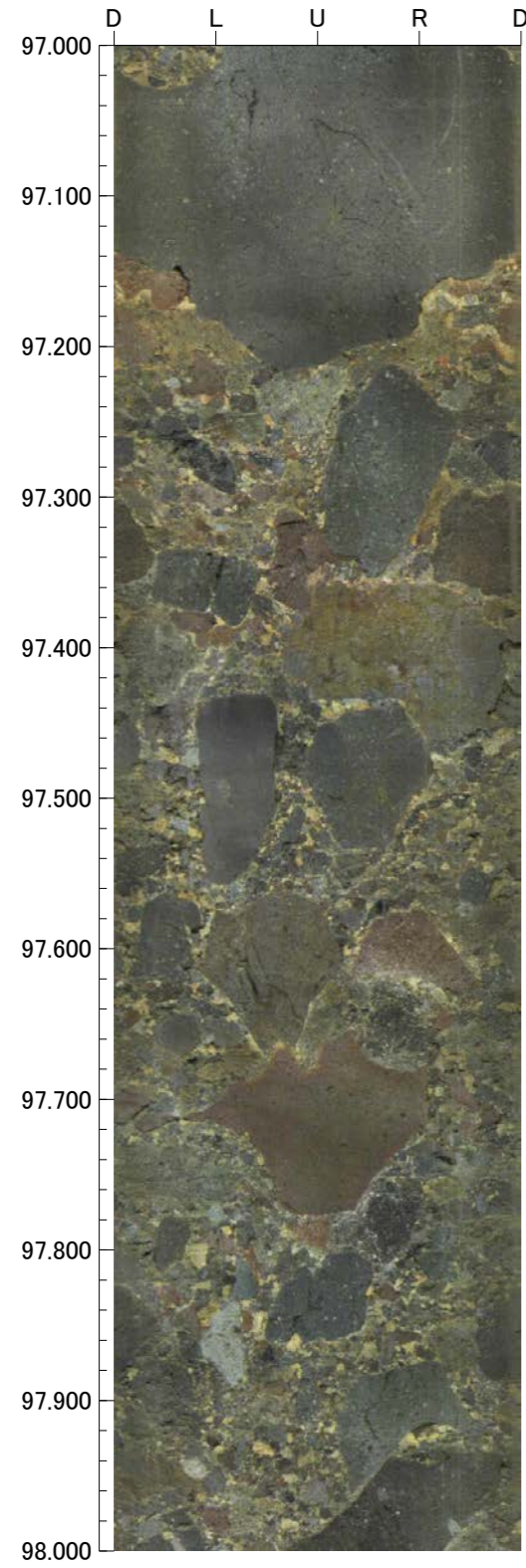

孔番：N-2.3-35号孔

孔方位：260 孔傾斜：-35

1.700m - 5.000m

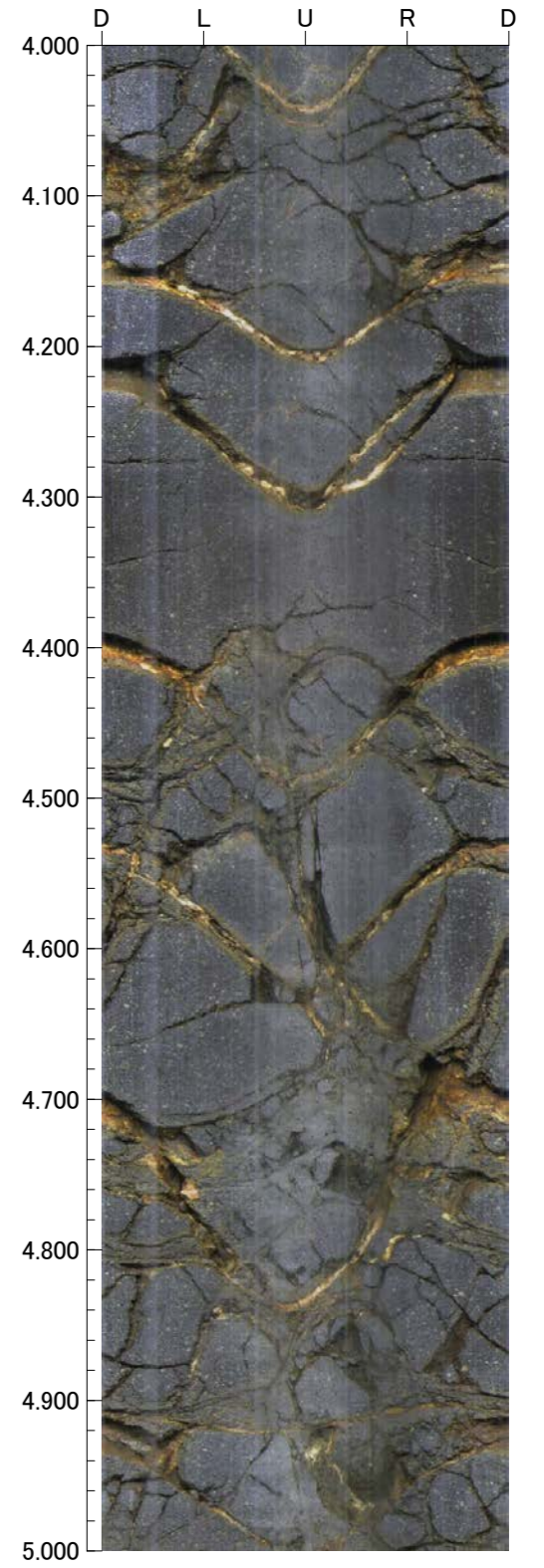
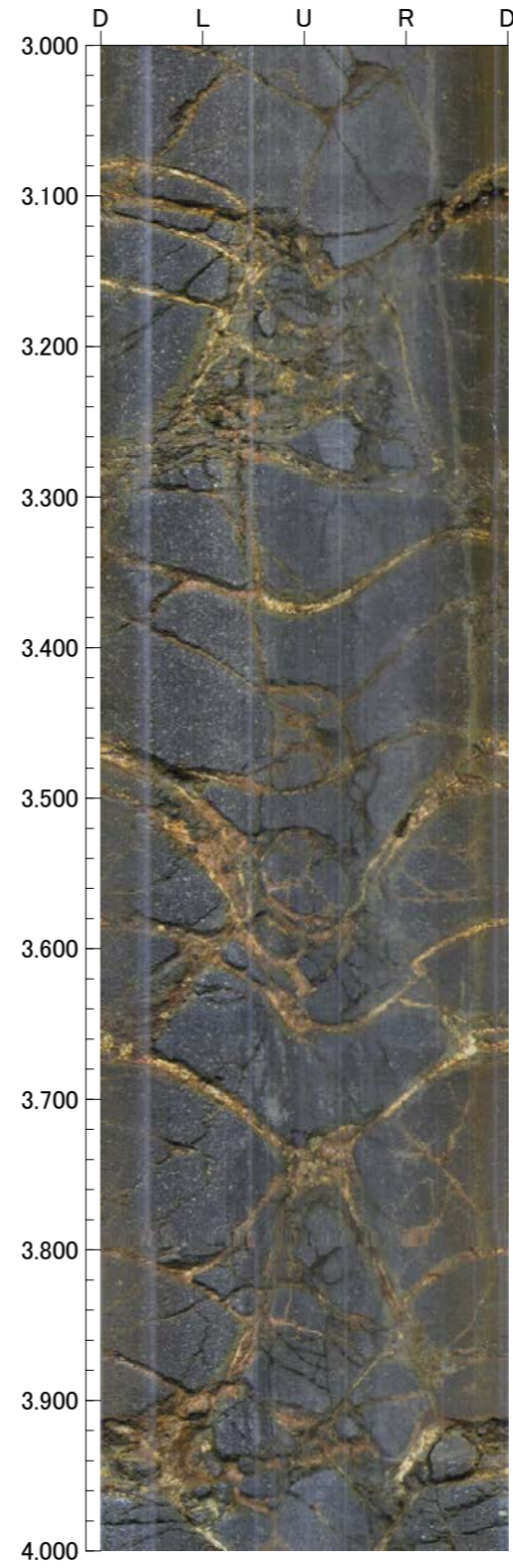
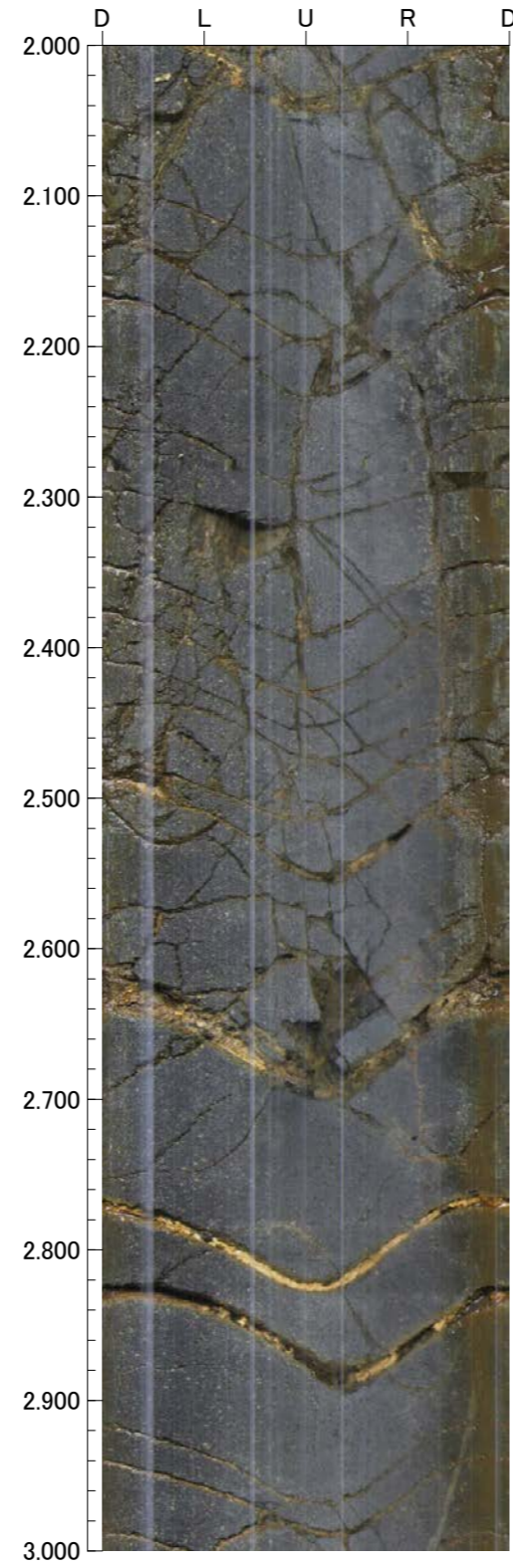
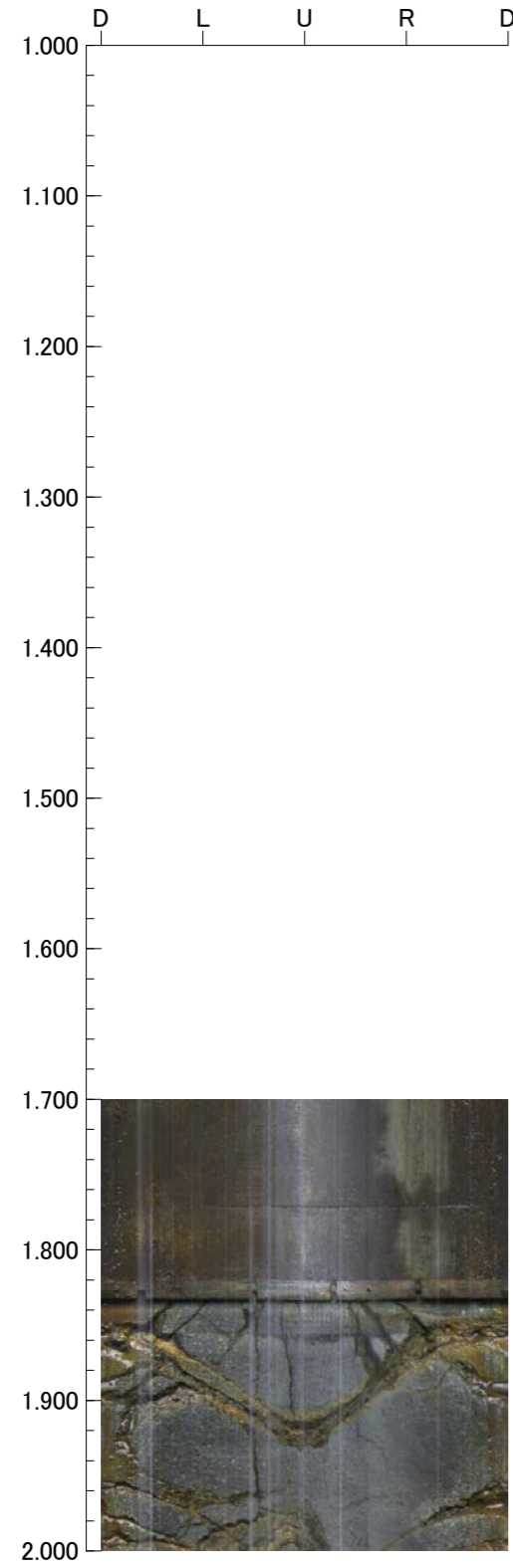

5.000m - 9.000m

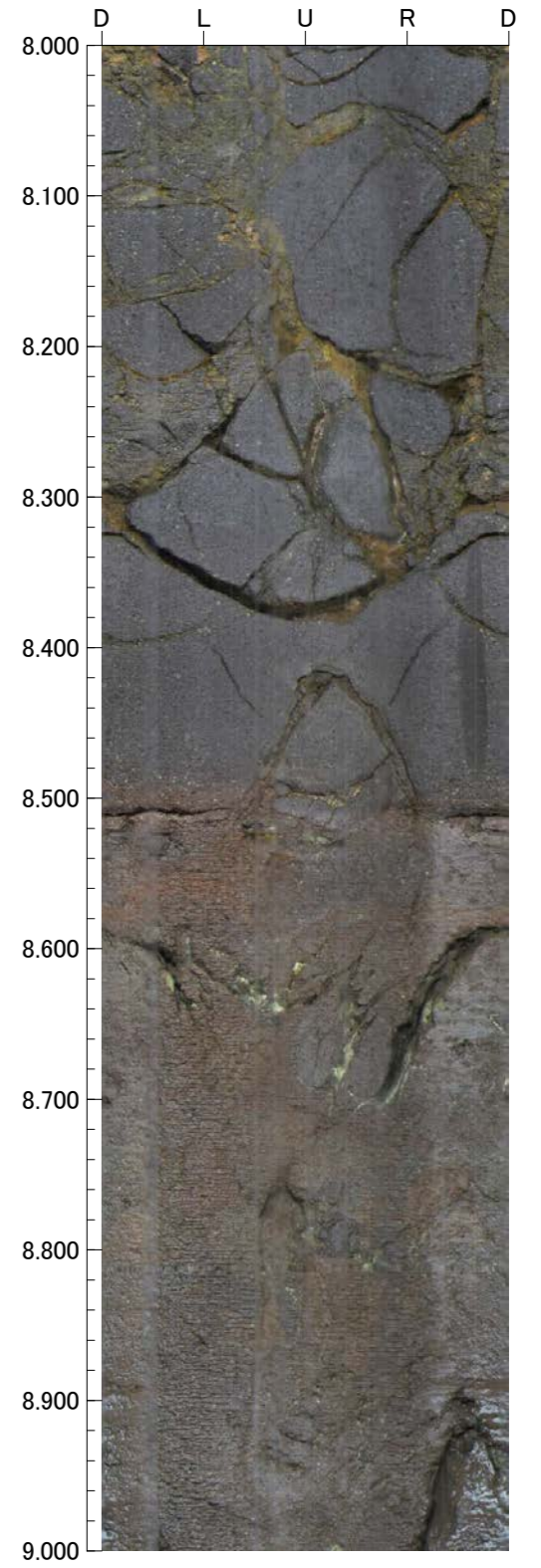
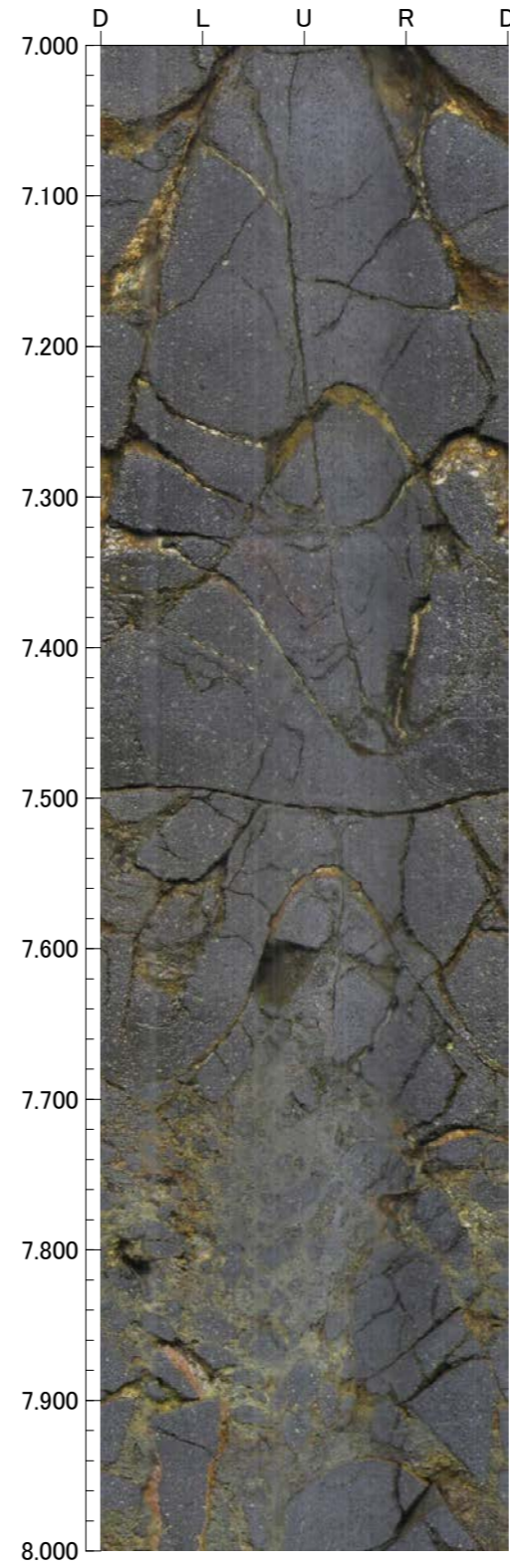
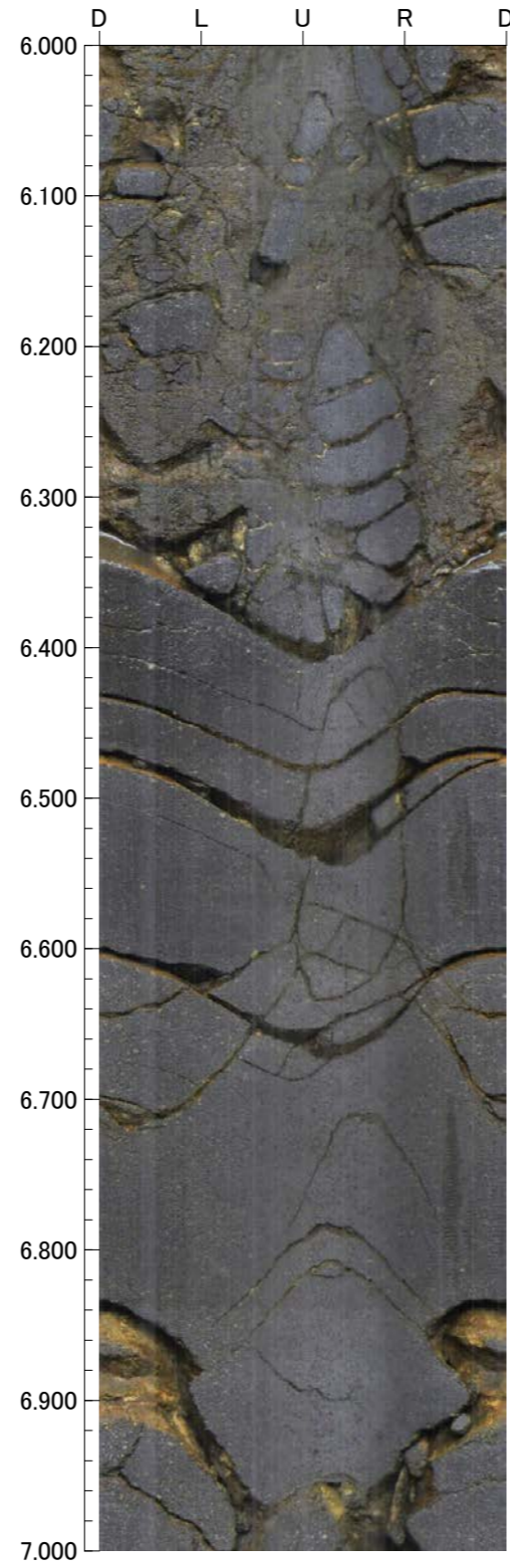
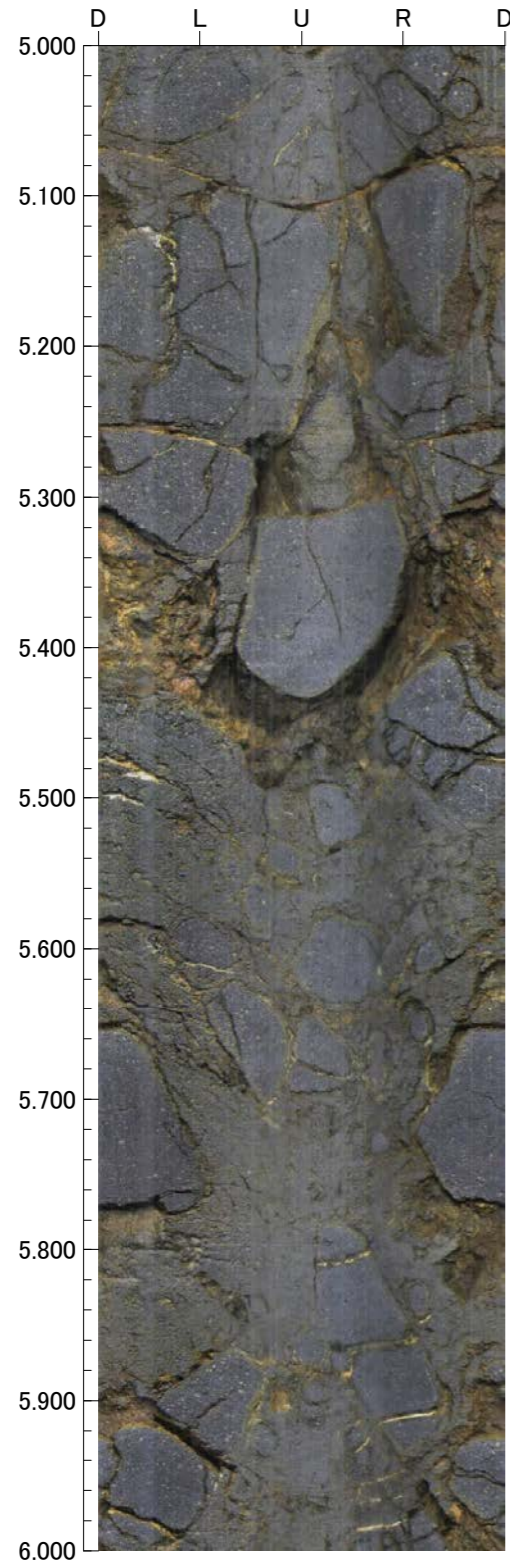

9.000m - 13.000m

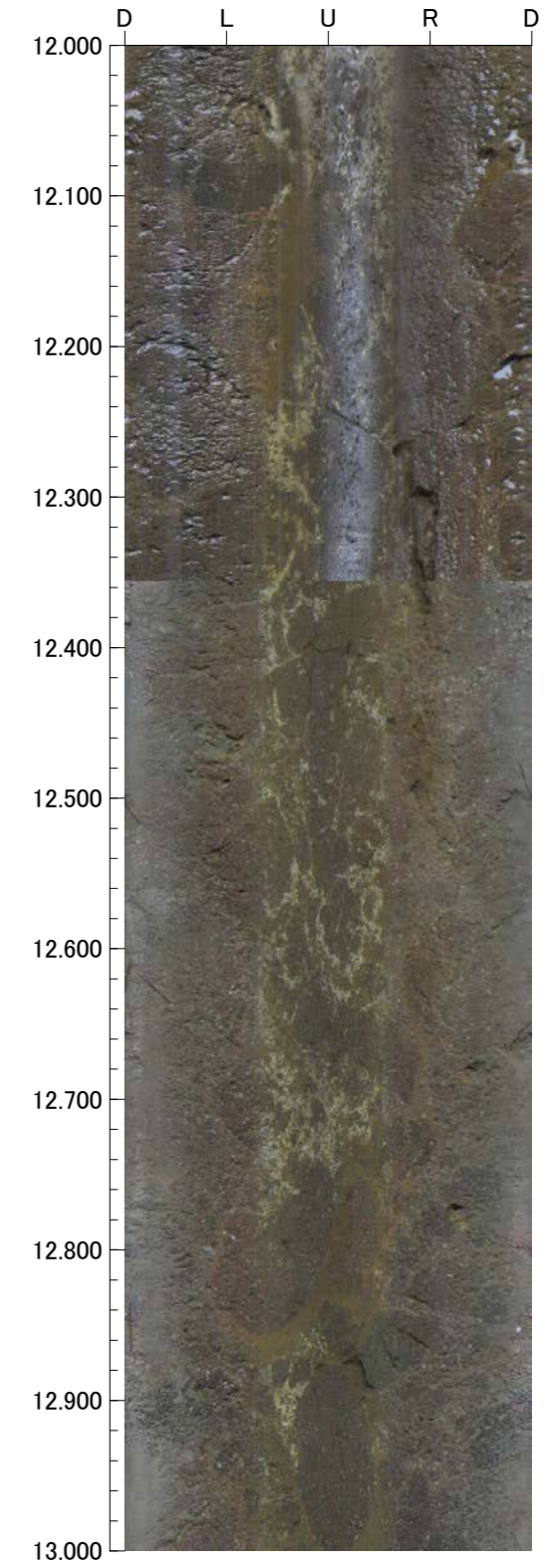
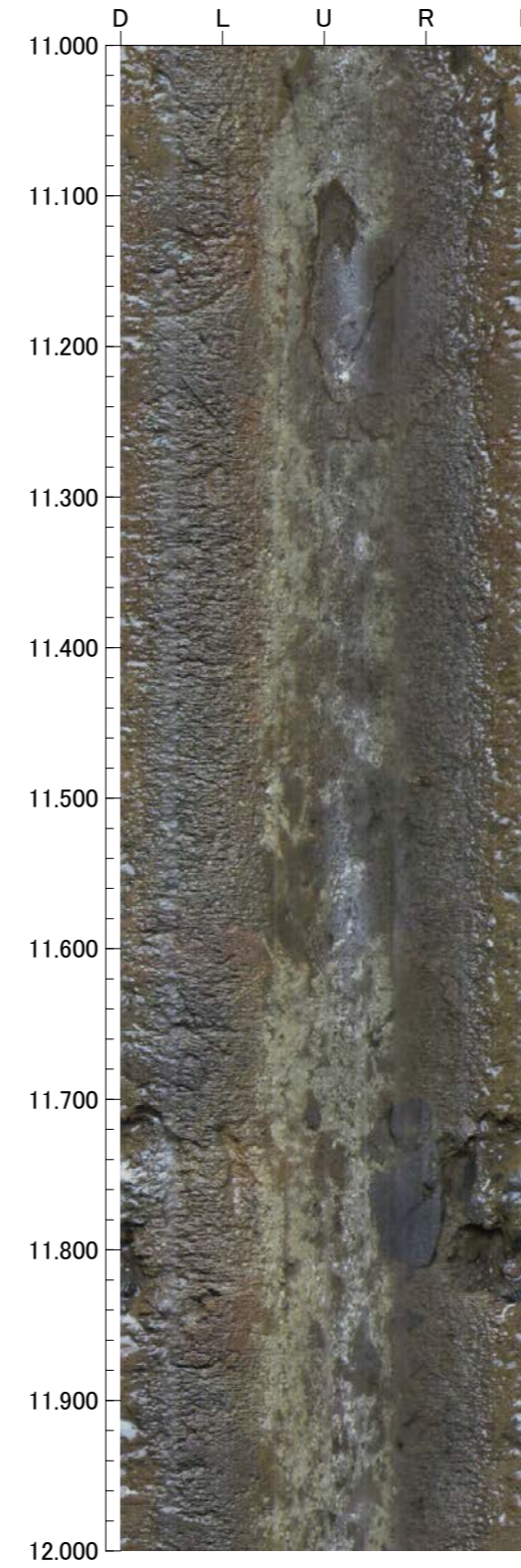
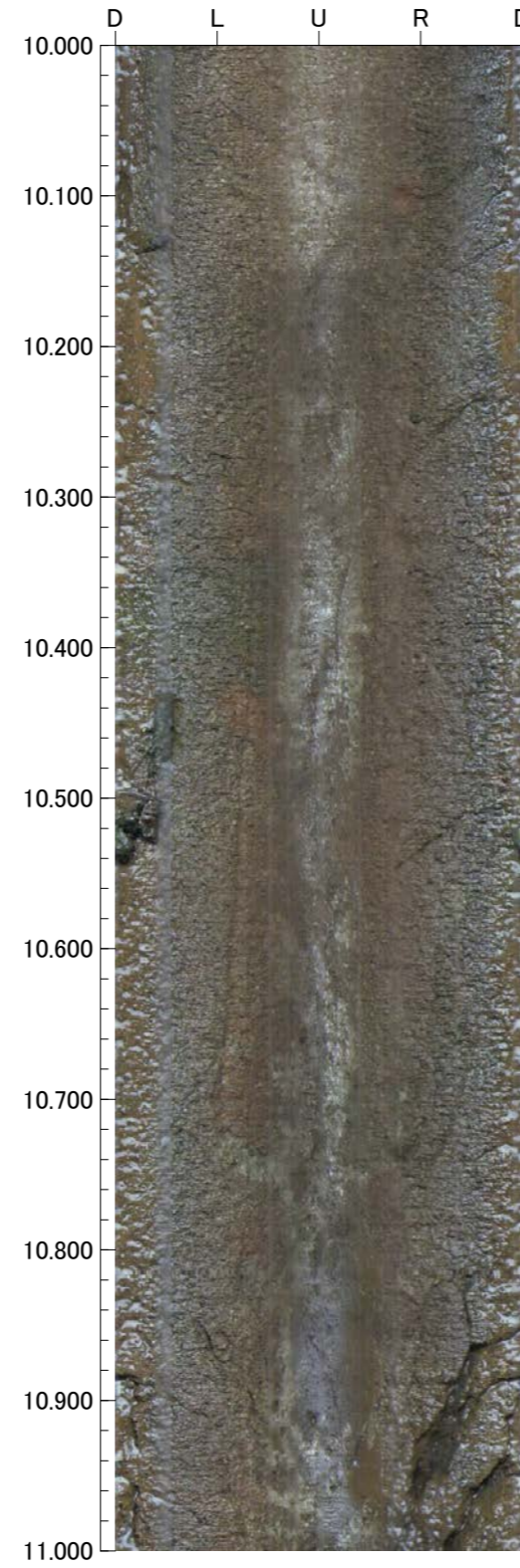
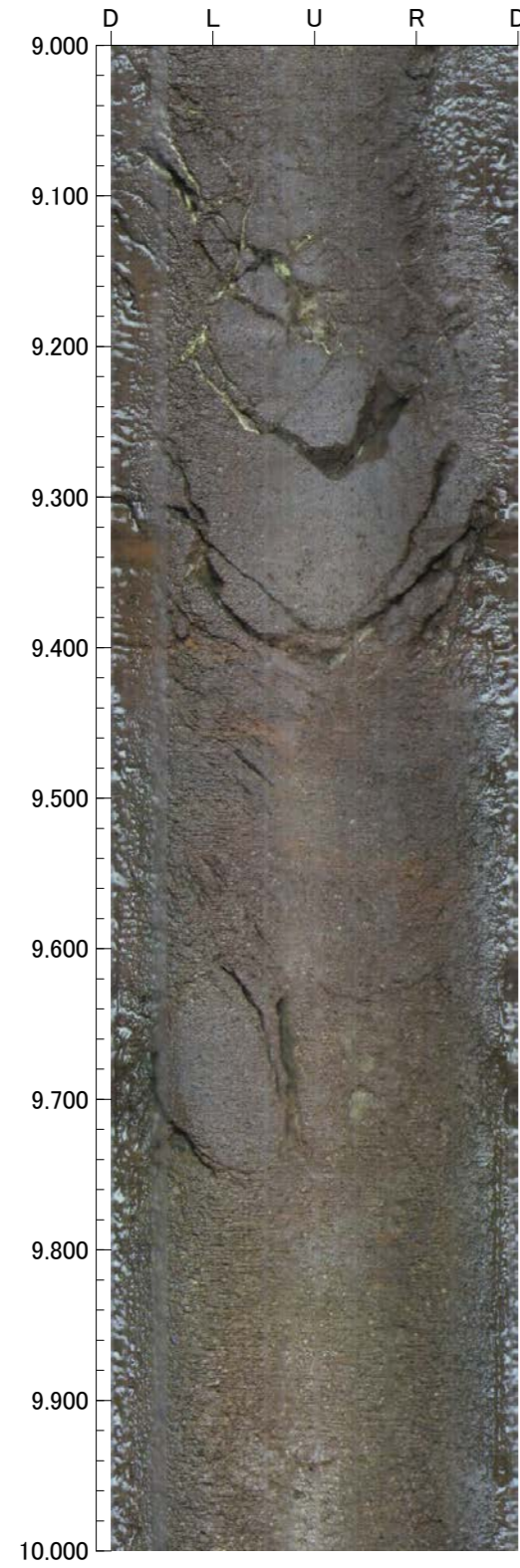



孔番：N-2.3-35号孔

孔方位：260 孔傾斜：-35

13.000m - 17.000m

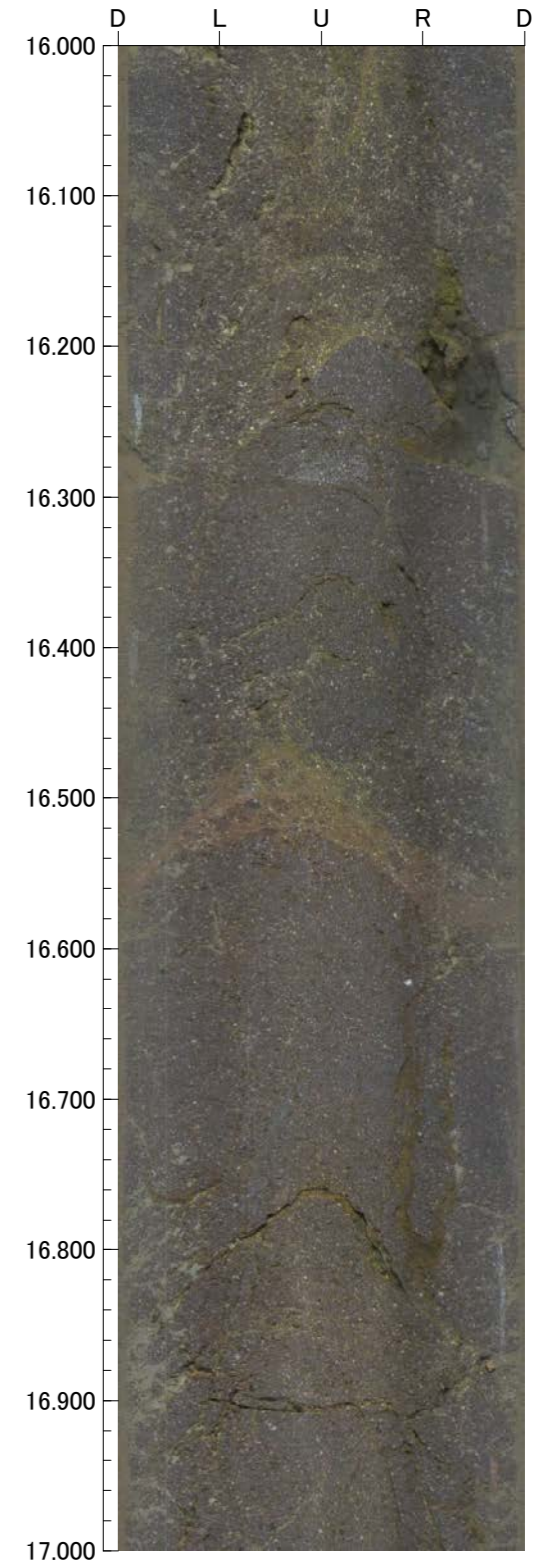
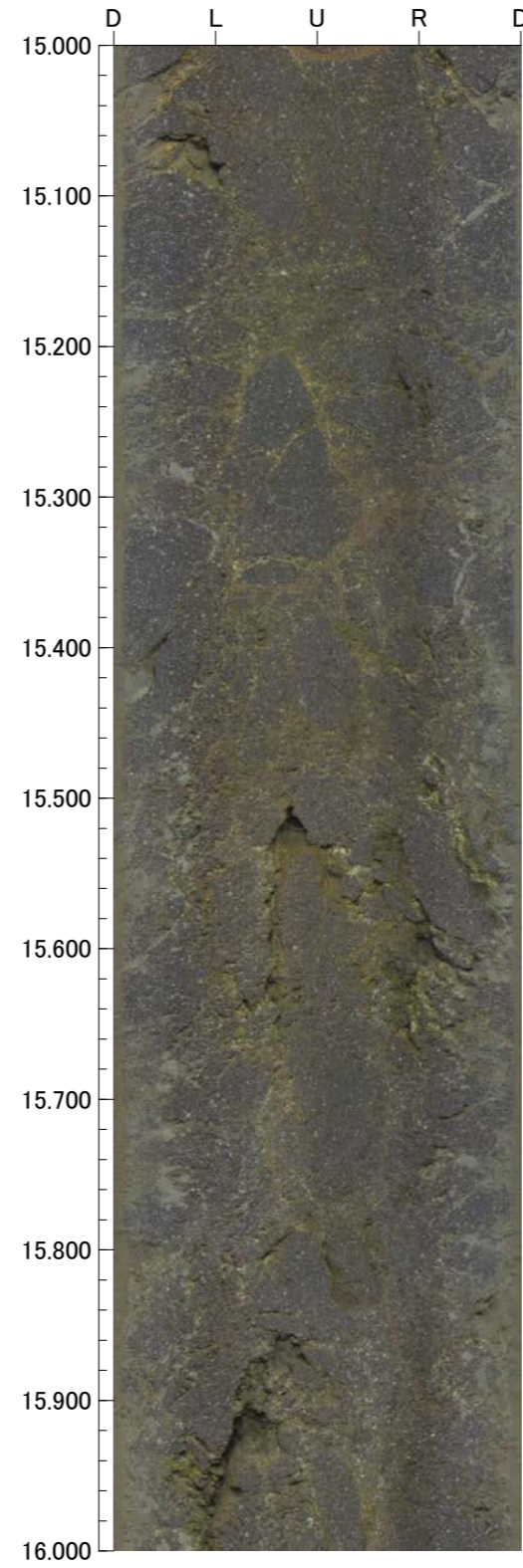
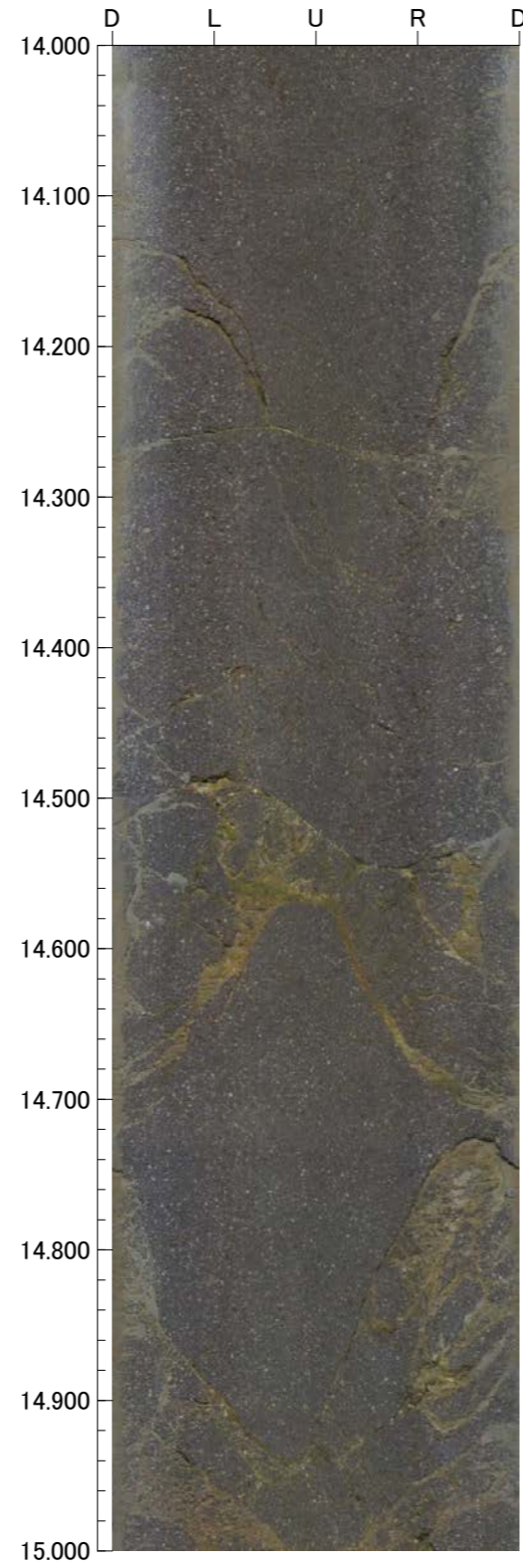
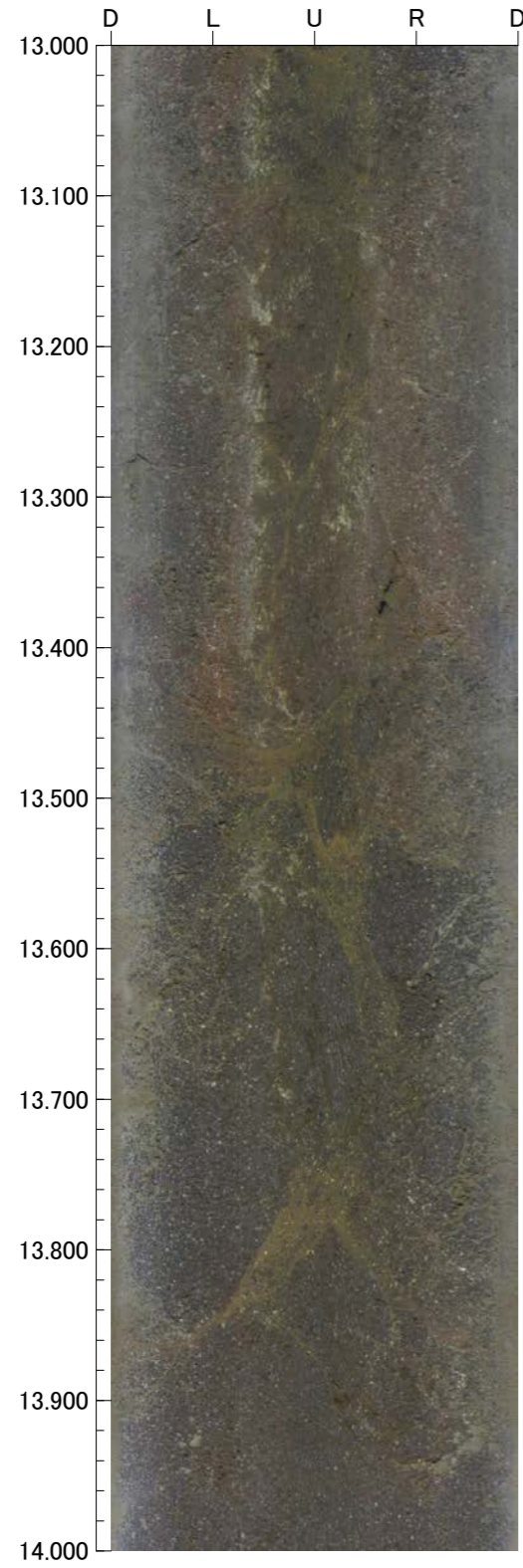

孔番：N-2.3-35号孔

孔方位：260 孔傾斜：-35

17.000m - 21.000m

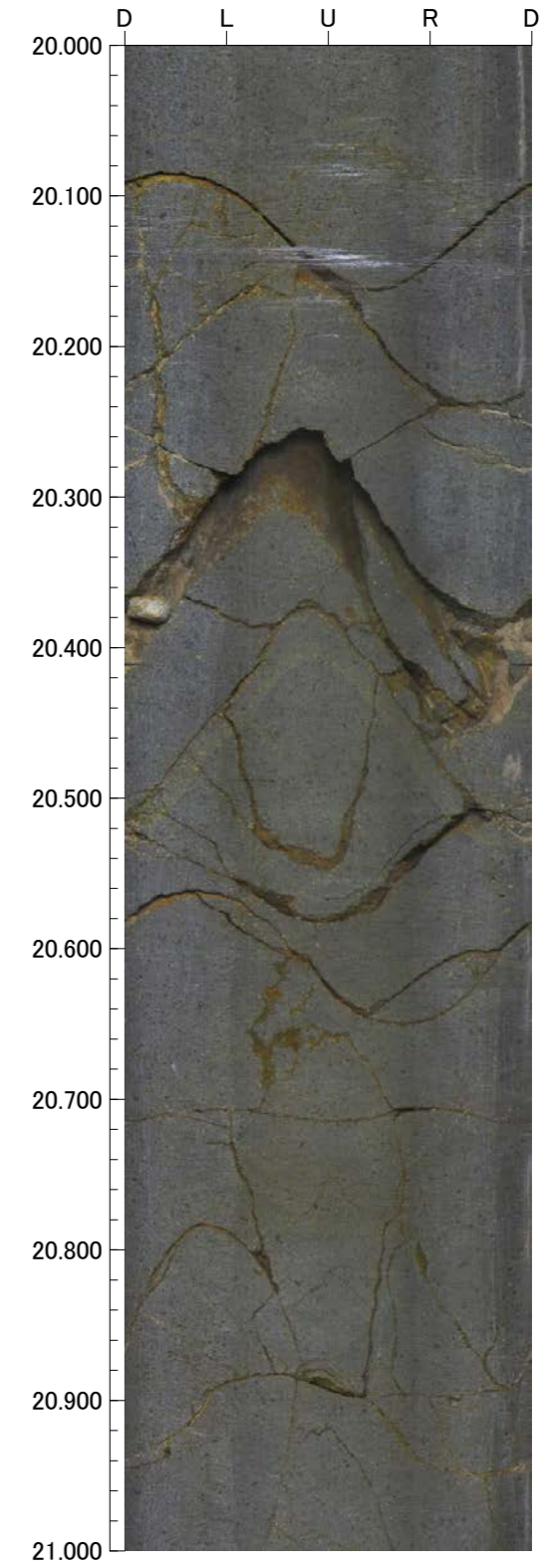
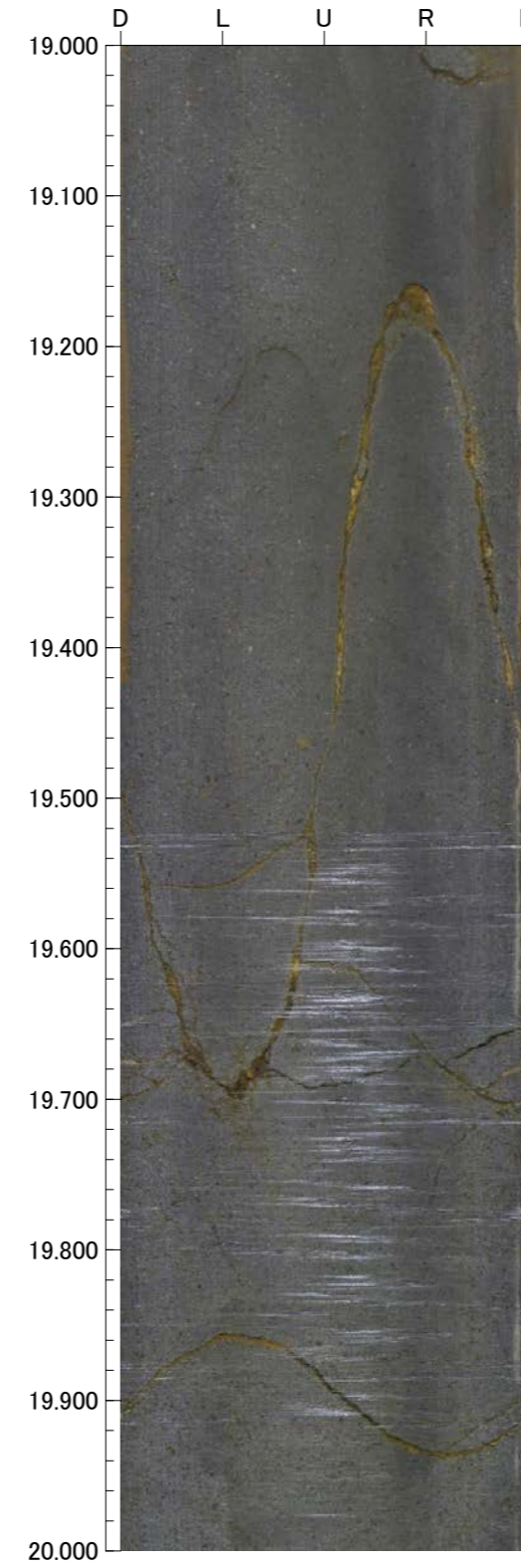
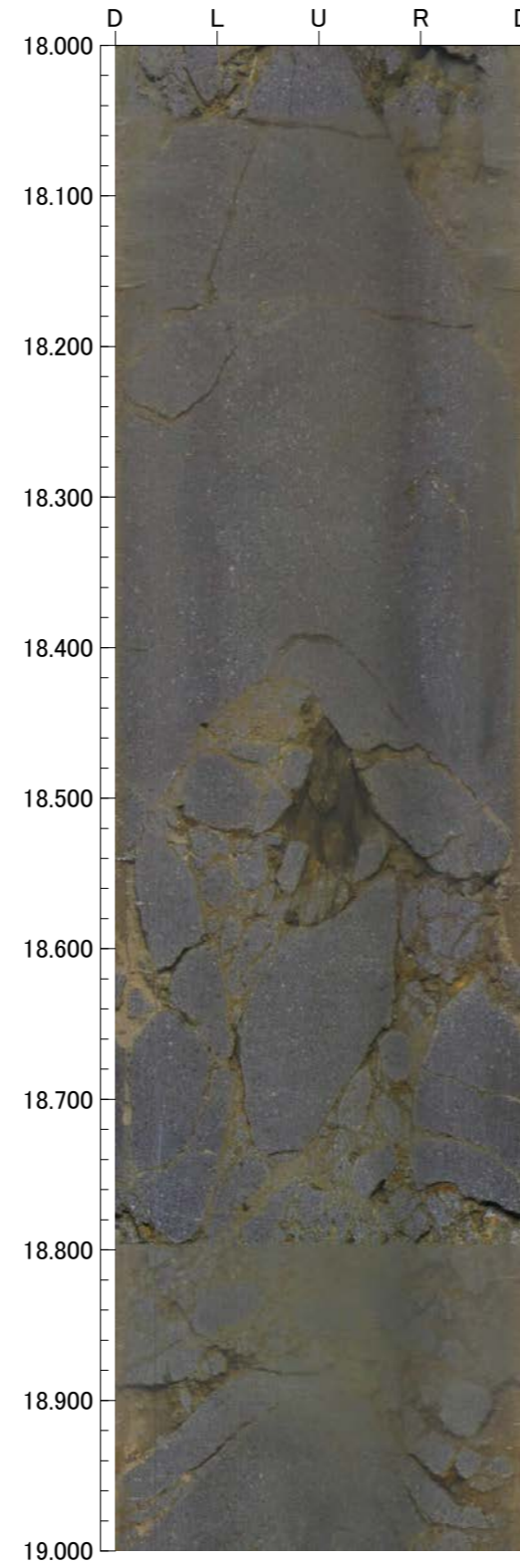
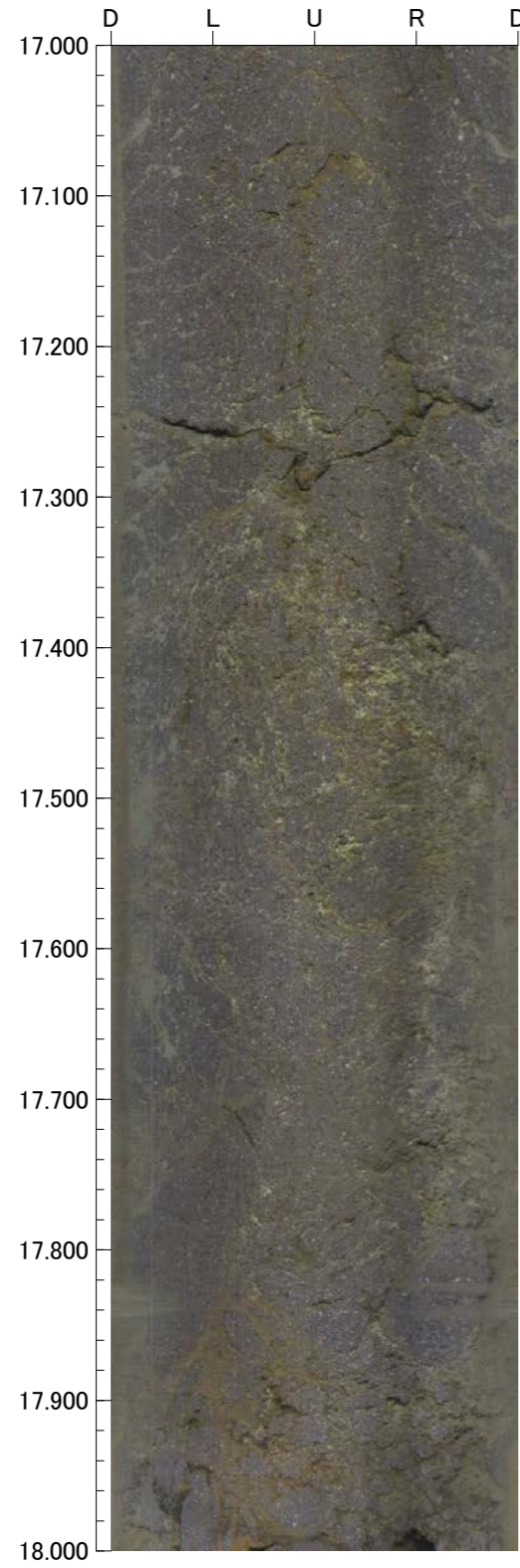

21.000m - 25.000m

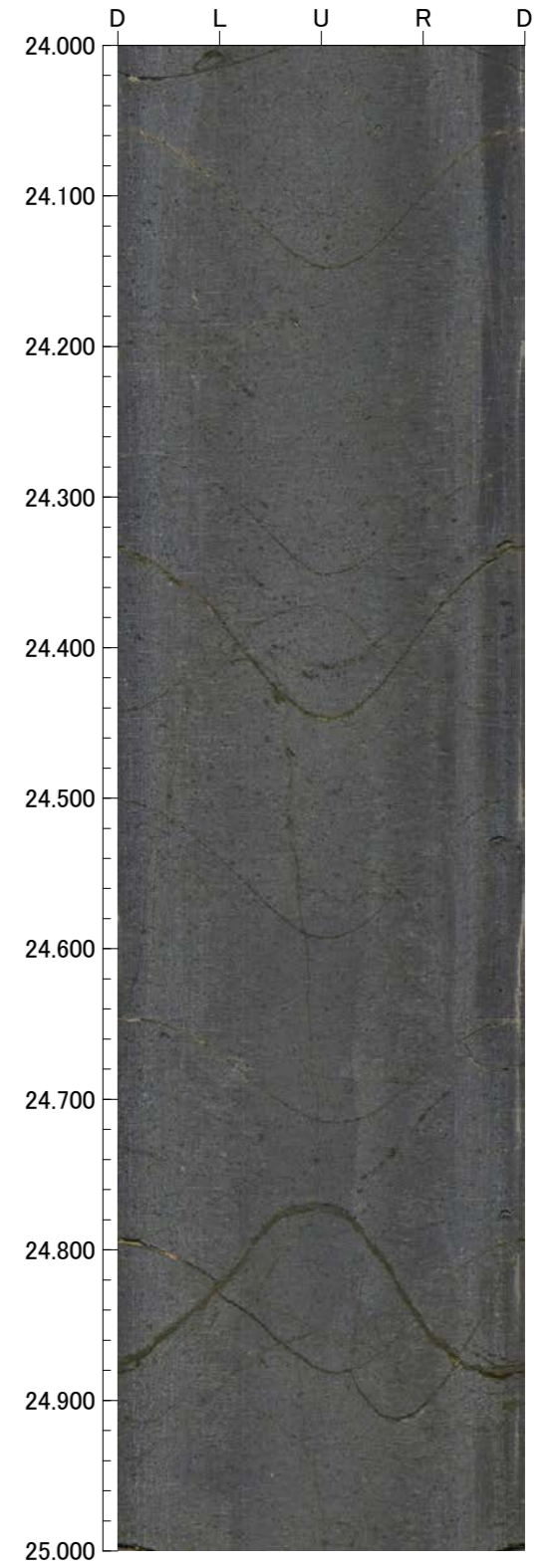
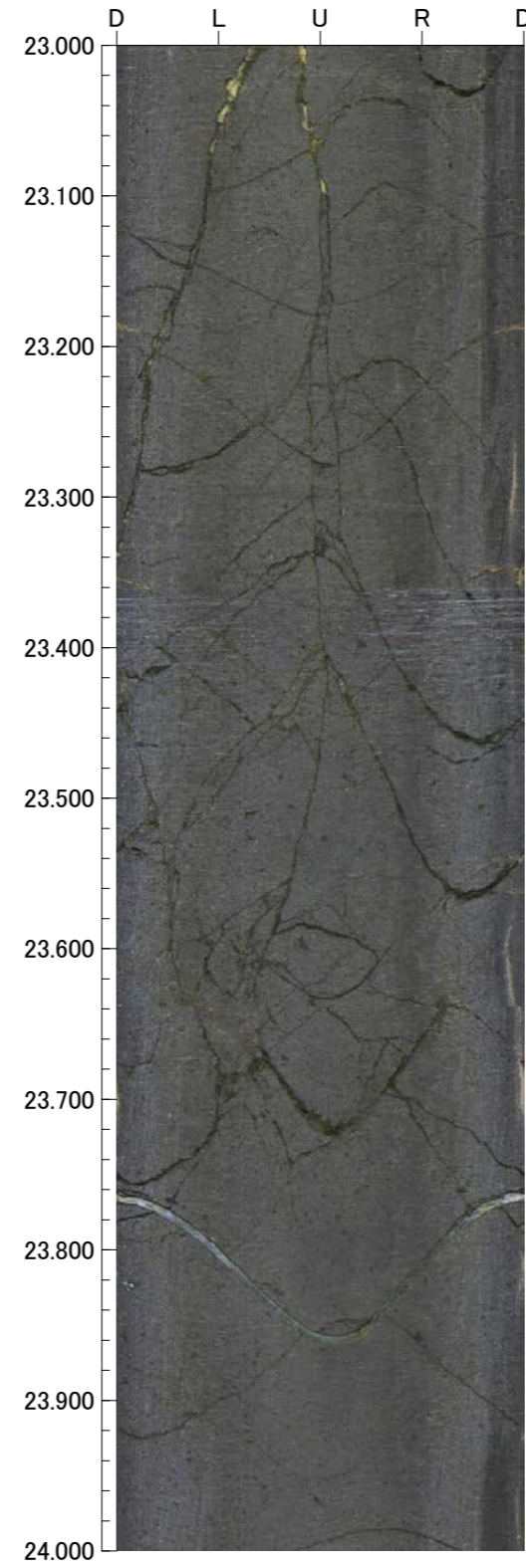
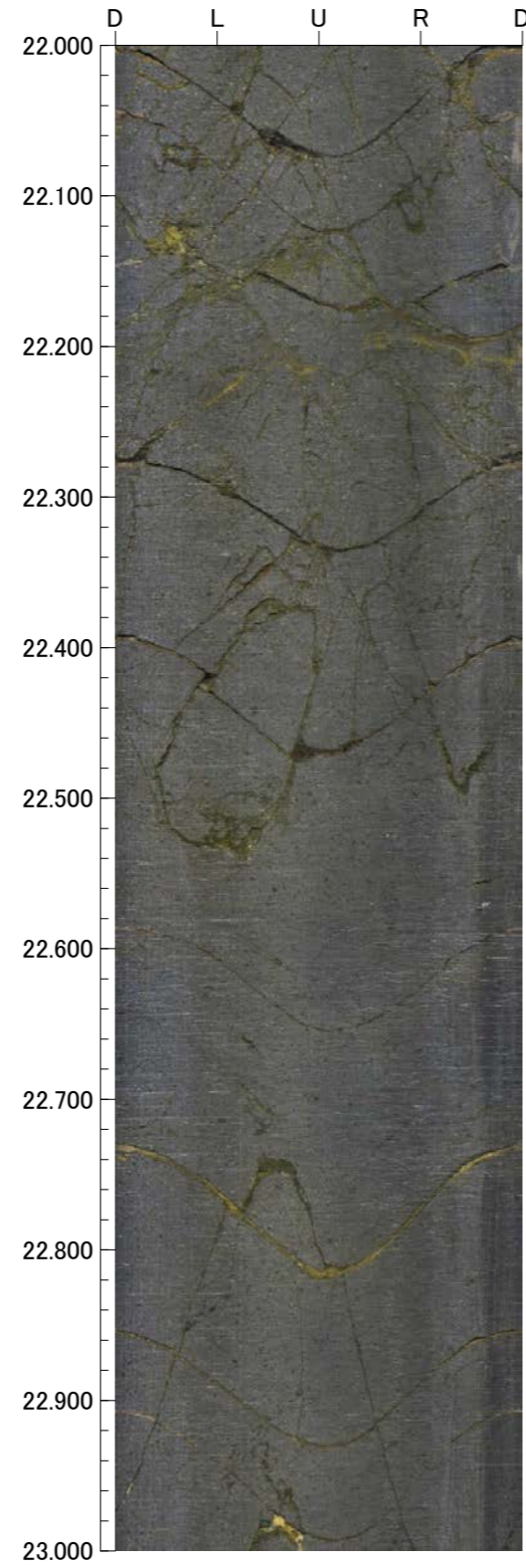
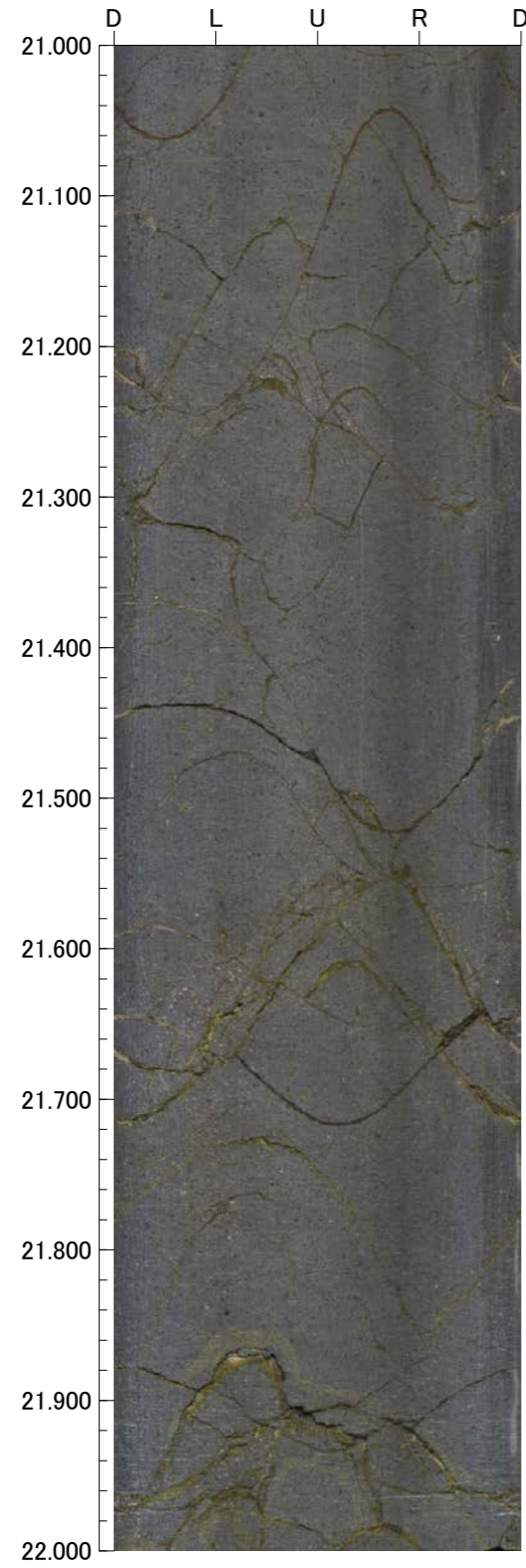

孔番：N-2.3-35号孔

孔方位：260 孔傾斜：-35

25.000m - 29.000m

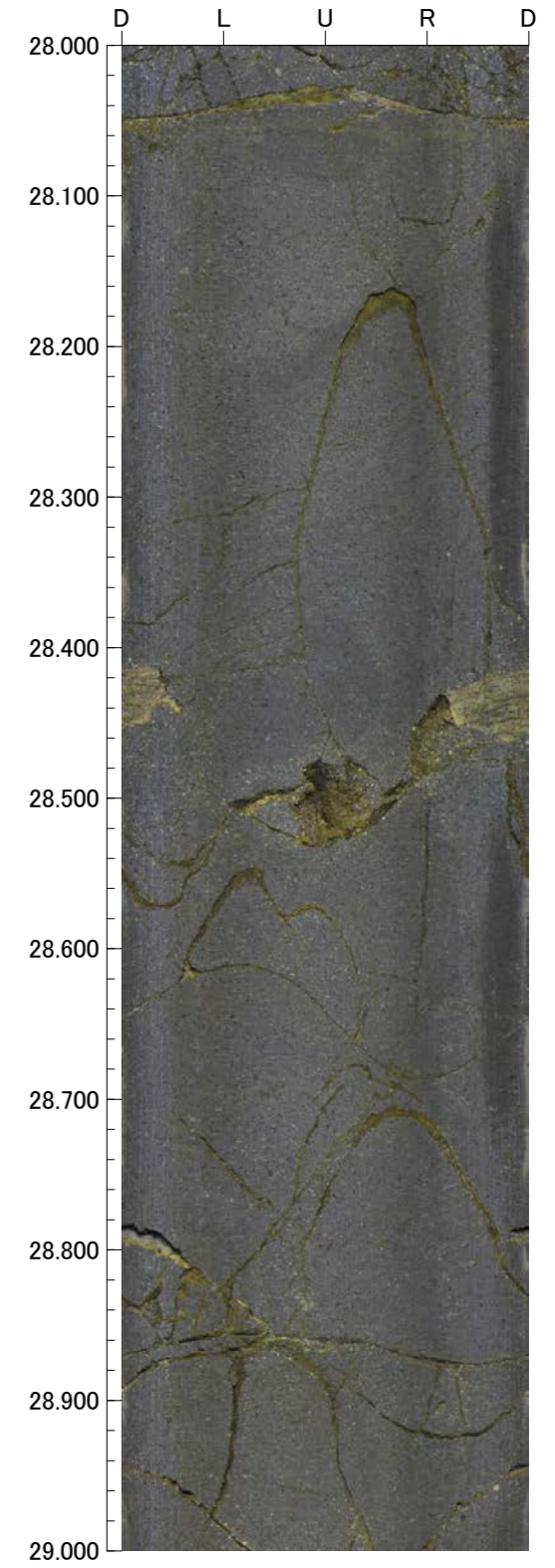
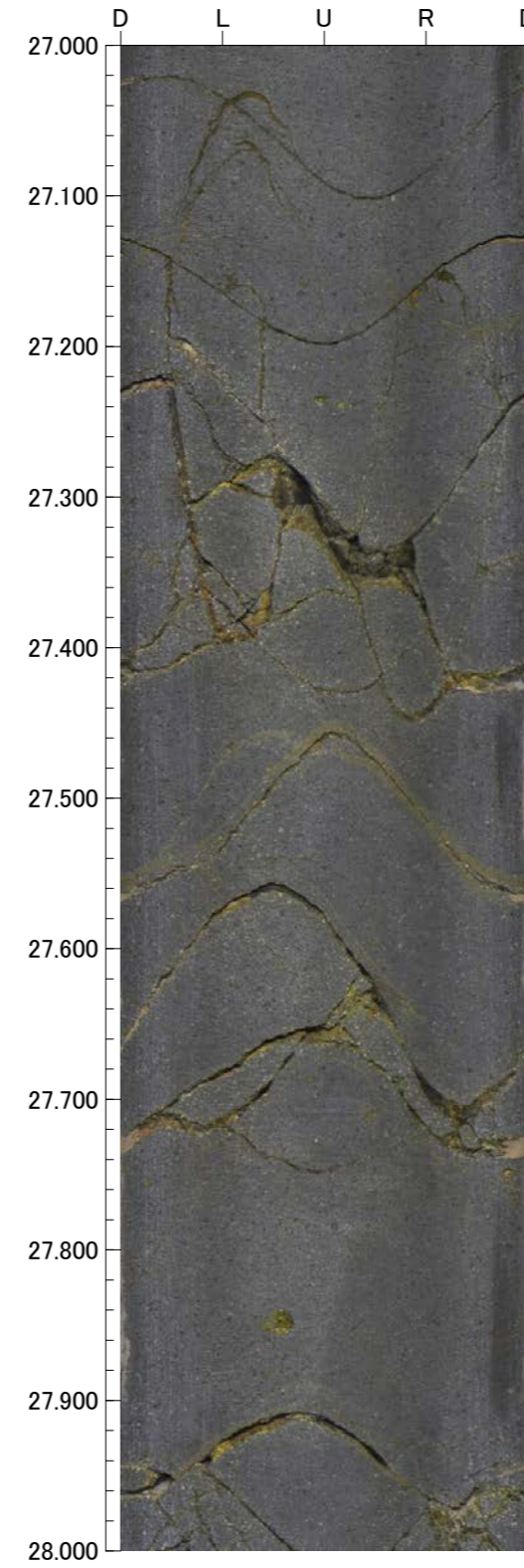
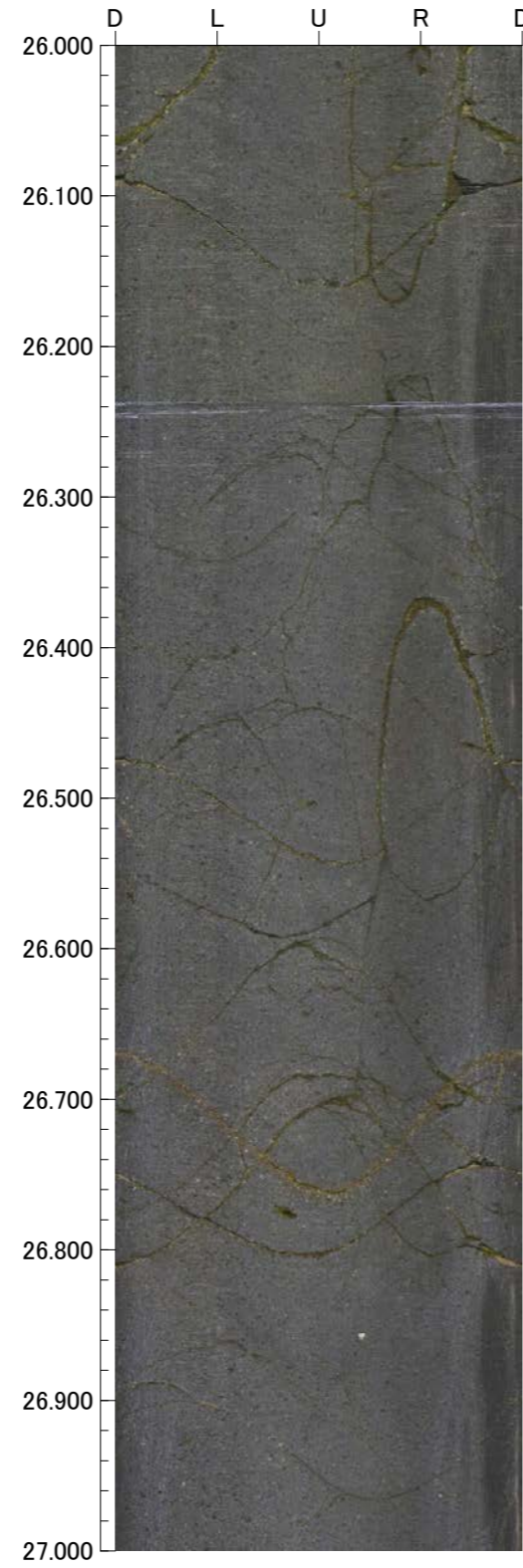
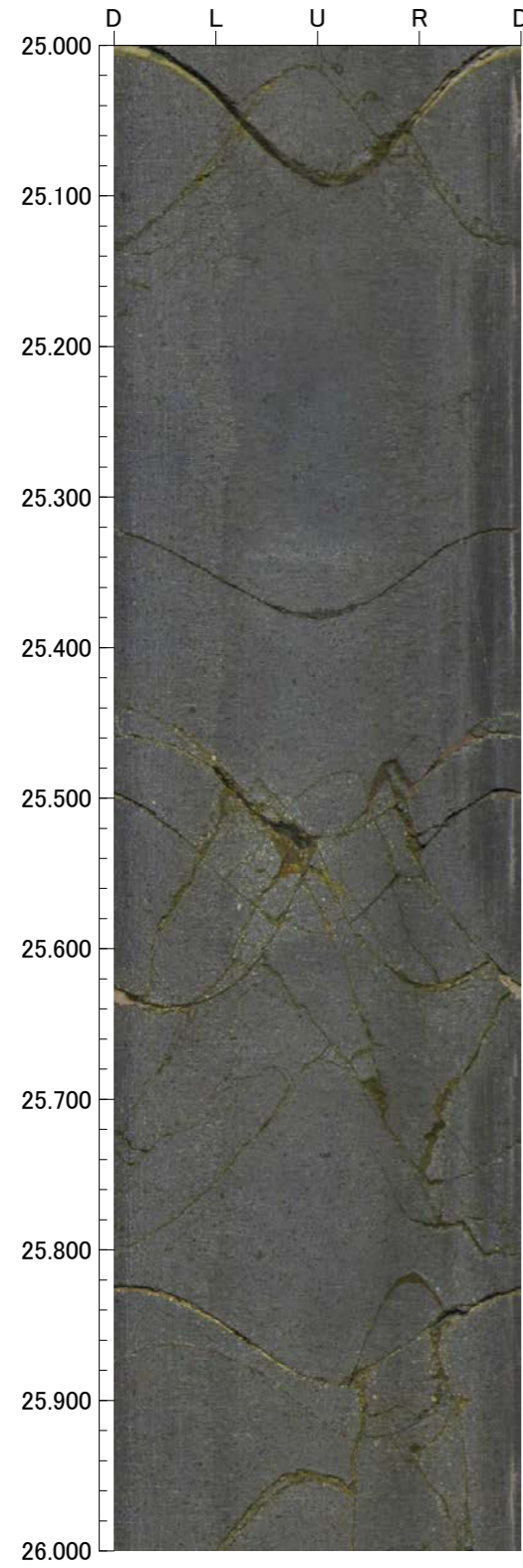

孔番：N-2.3-35号孔

孔方位：260 孔傾斜：-35

29.000m - 33.000m

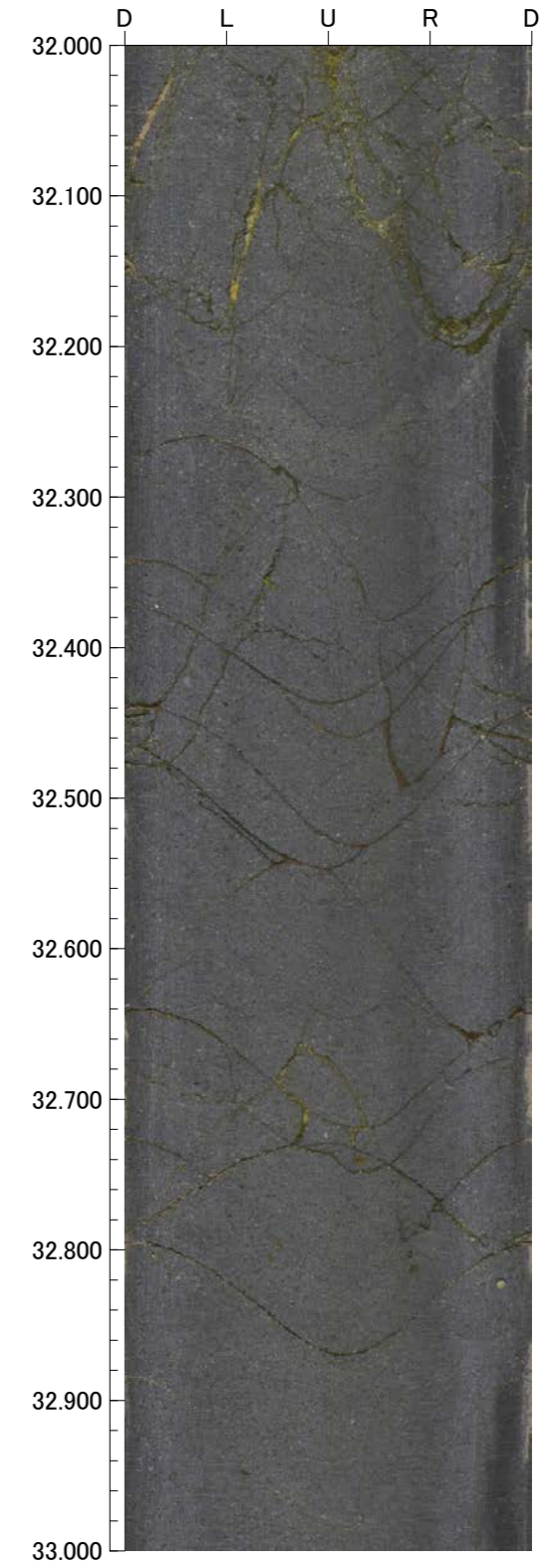
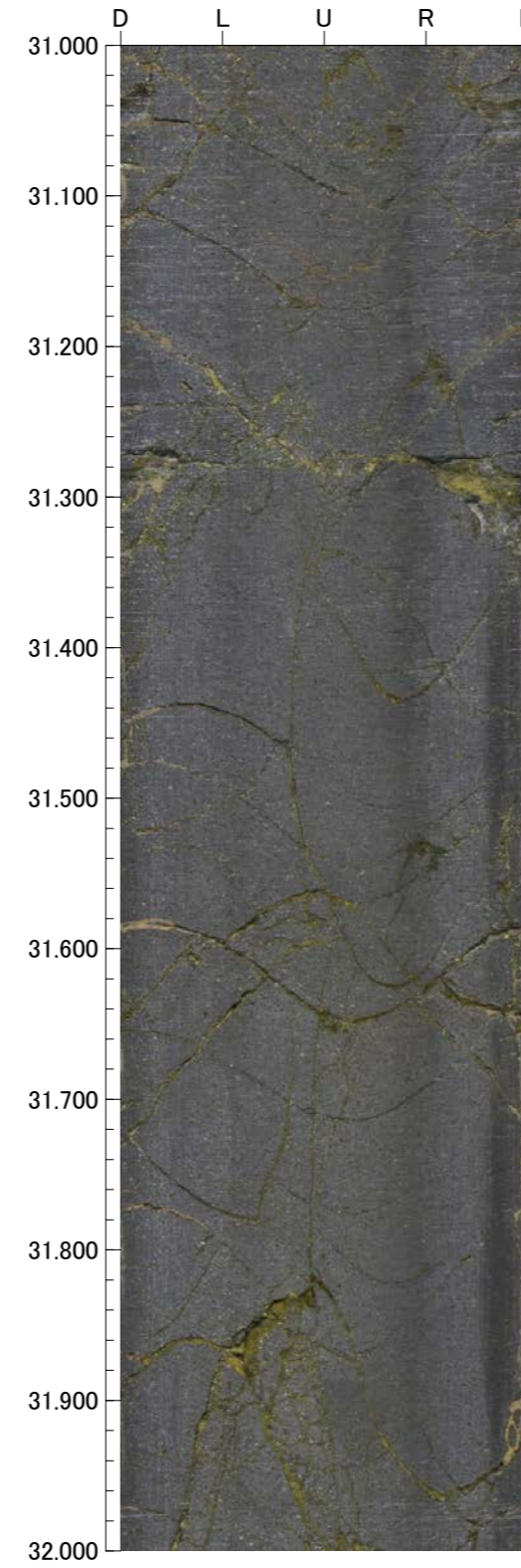
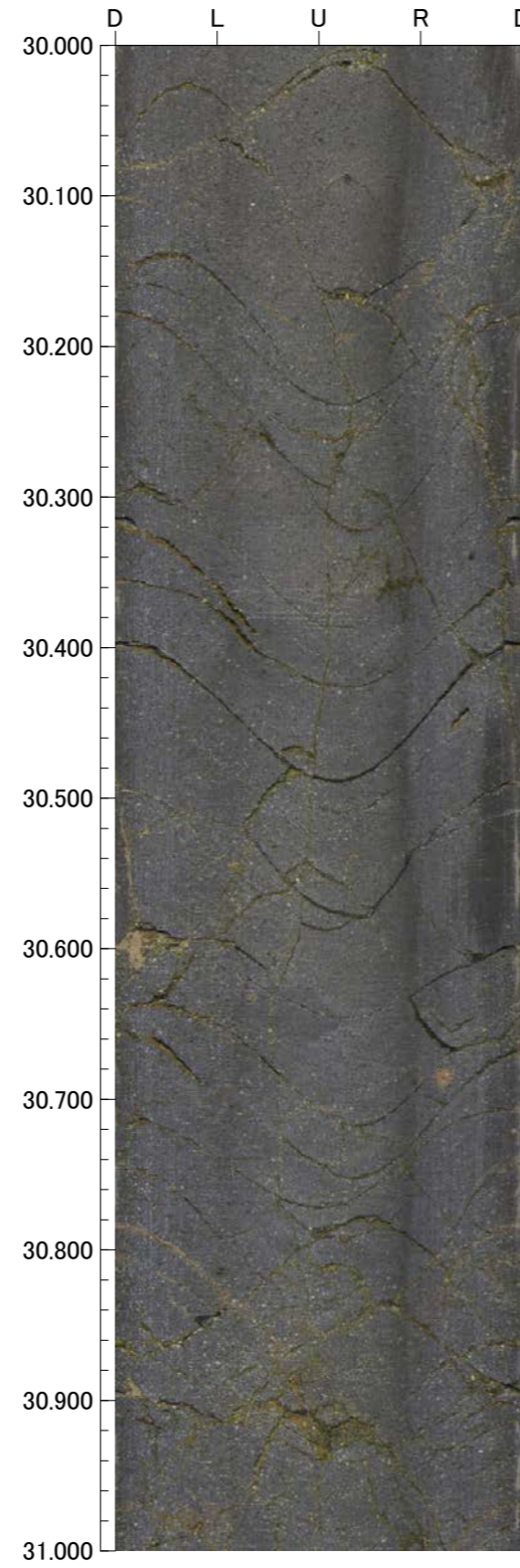

孔番：N-2.3-35号孔

孔方位：260 孔傾斜：-35

33.000m - 37.000m

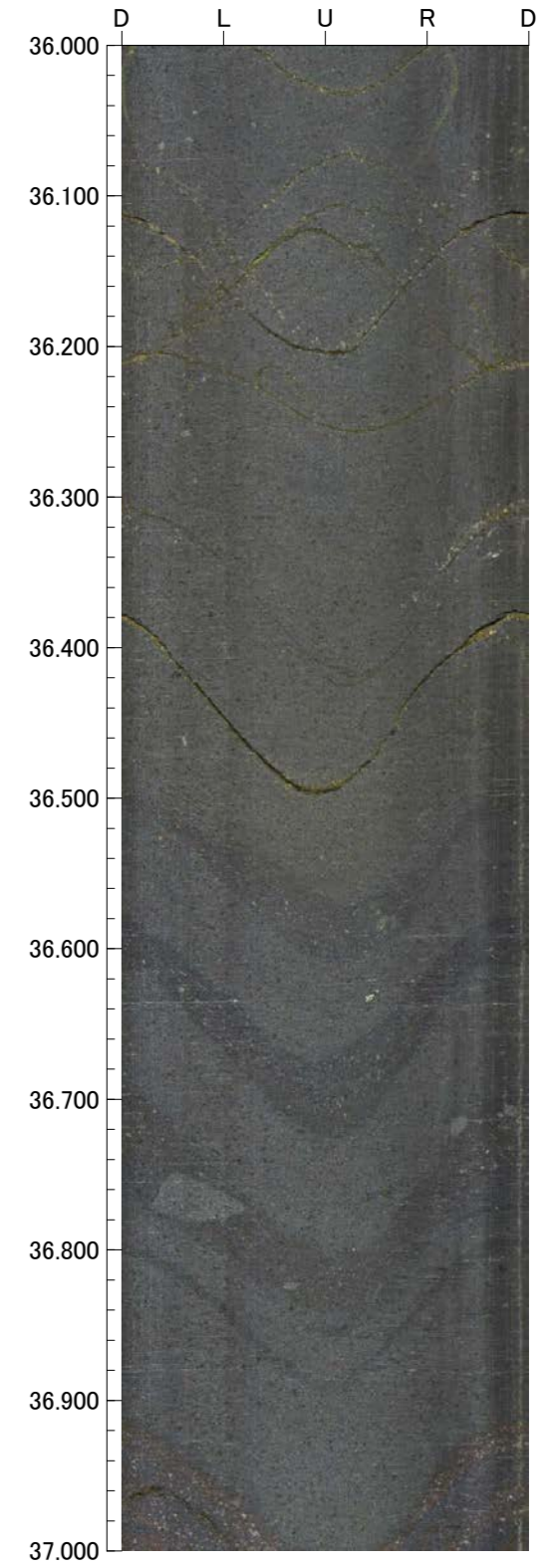
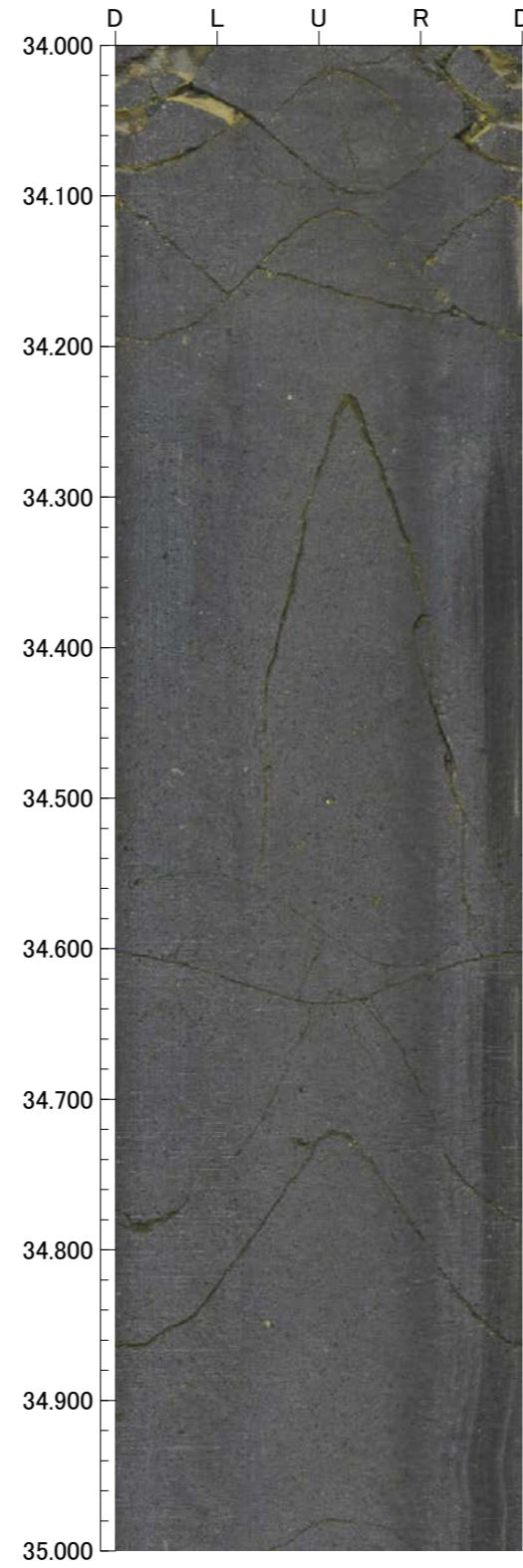
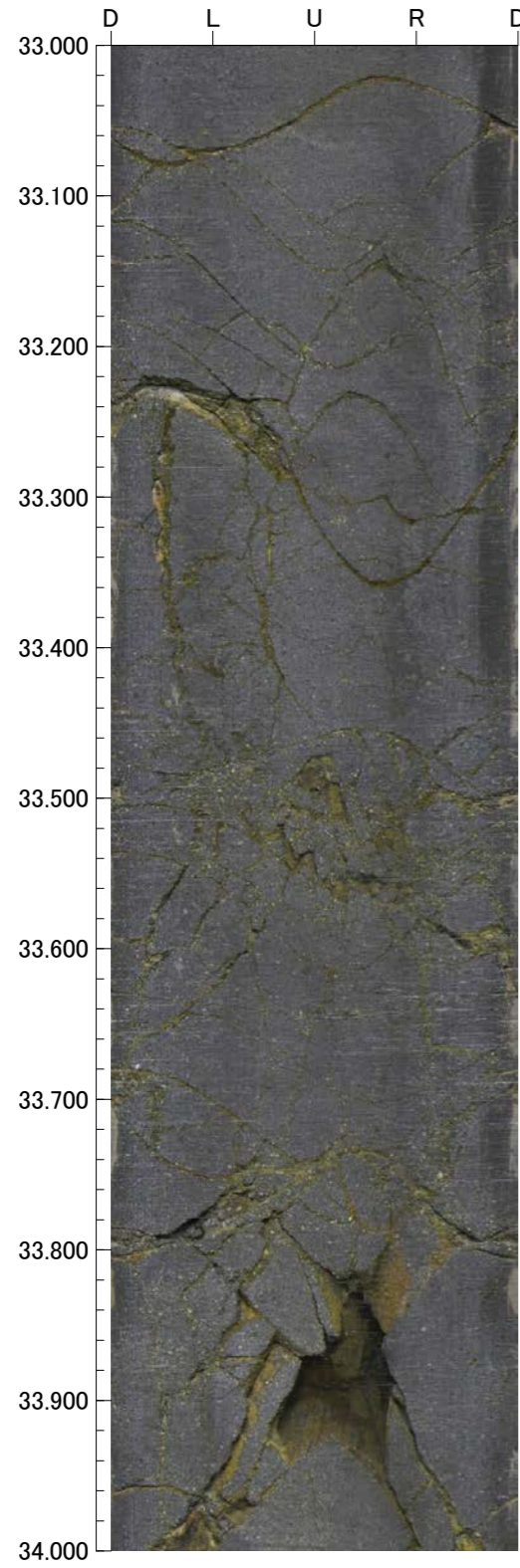

孔番：N-2.3-35号孔

孔方位：260 孔傾斜：-35

37.000m - 41.000m

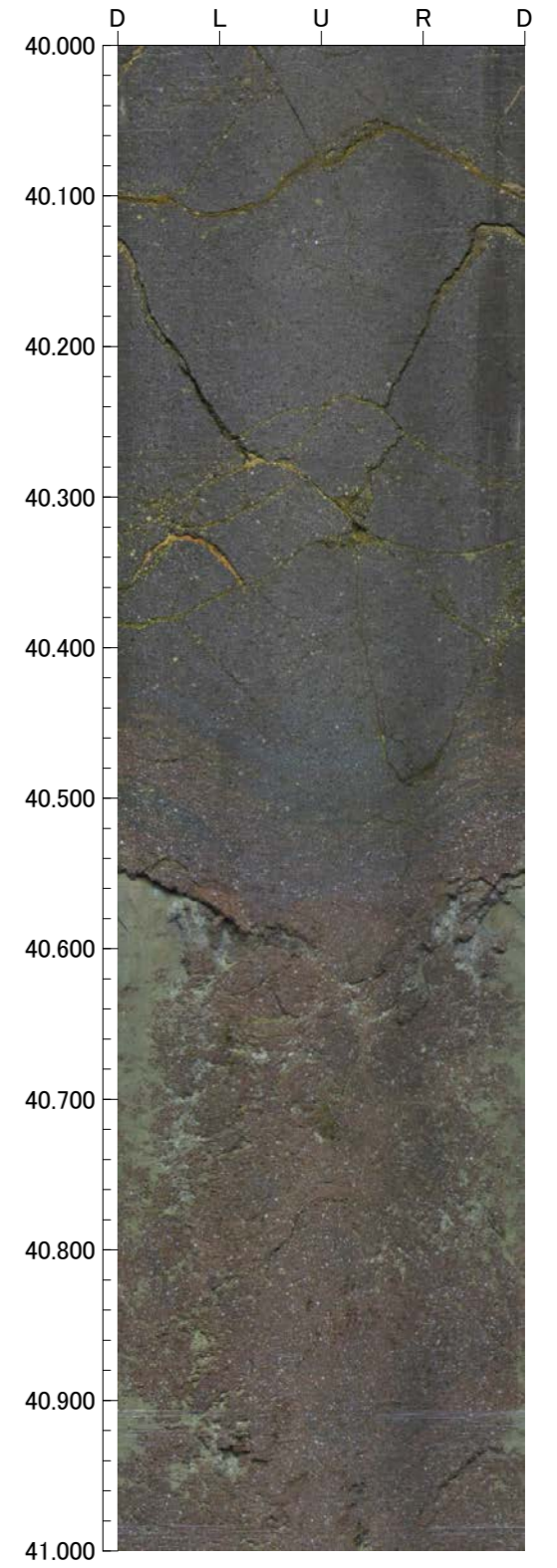
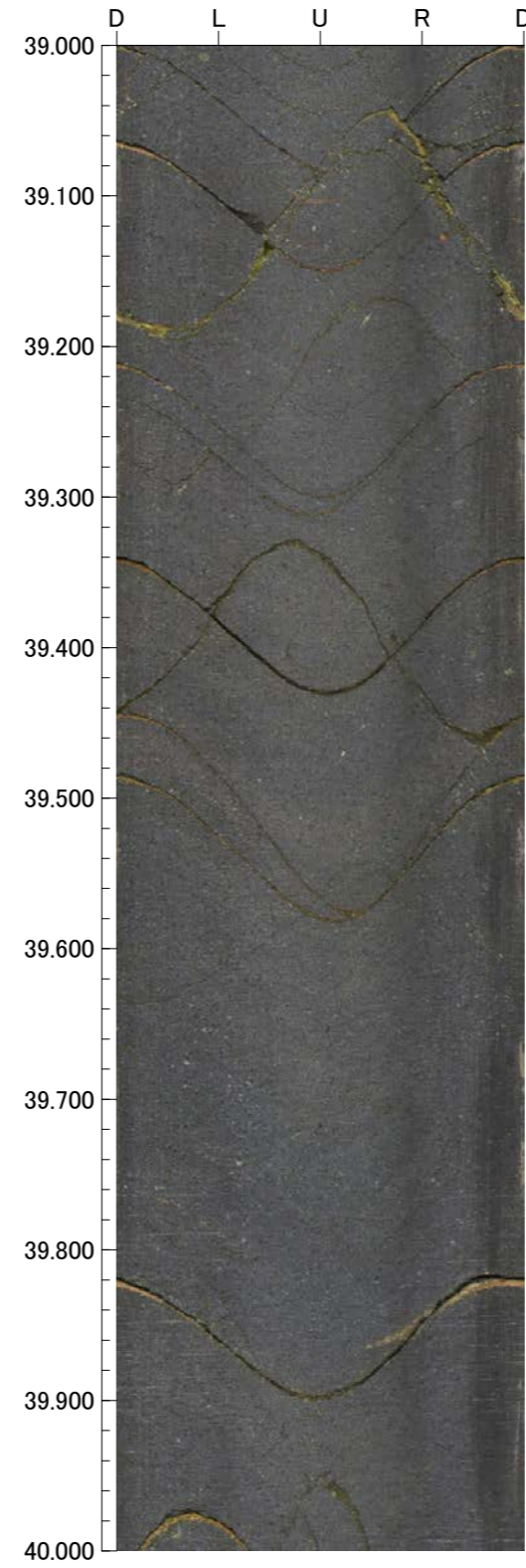
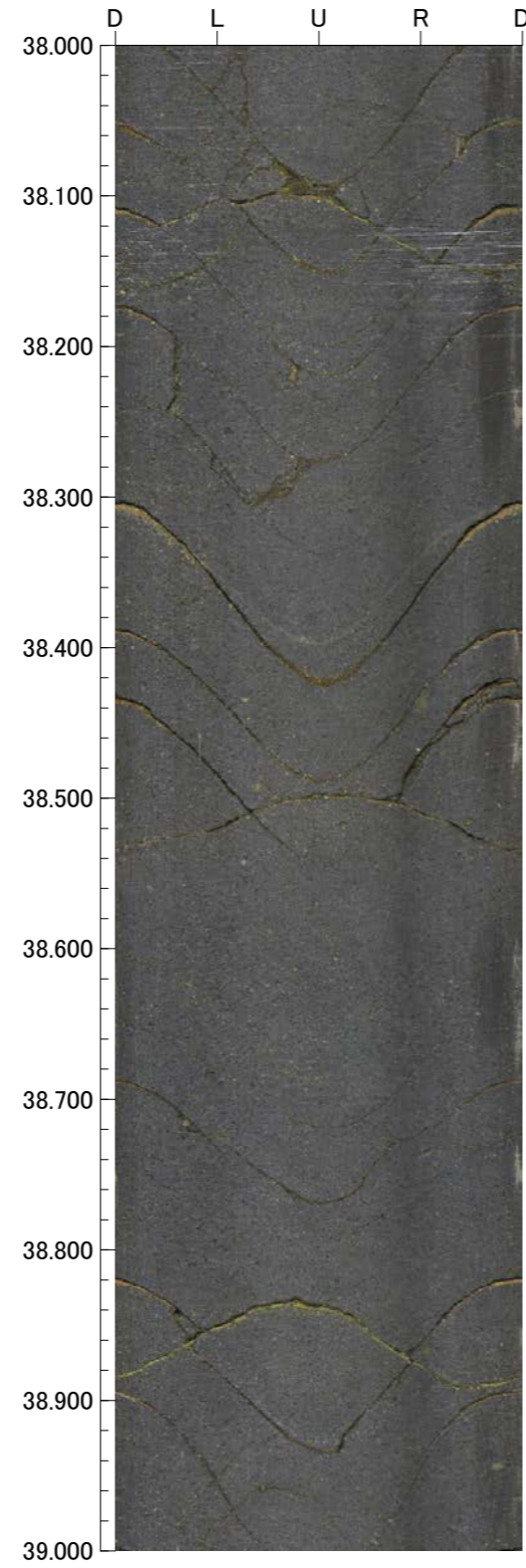
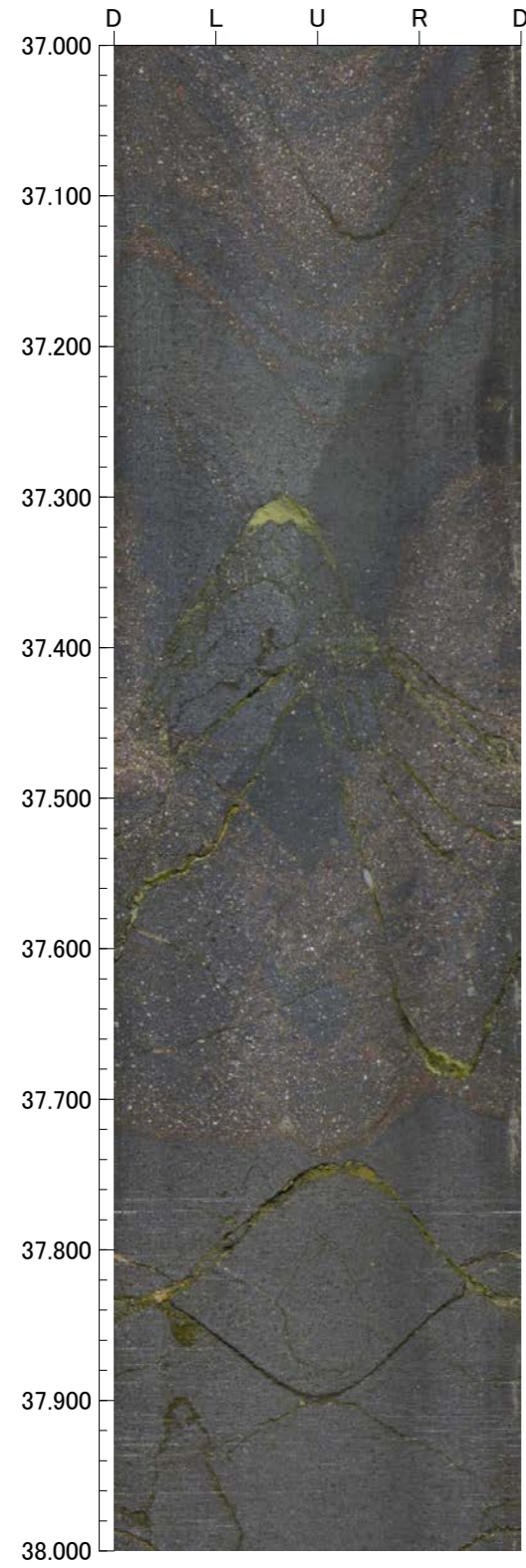

孔番：N-2.3-35号孔

孔方位：260 孔傾斜：-35

41.000m - 45.000m

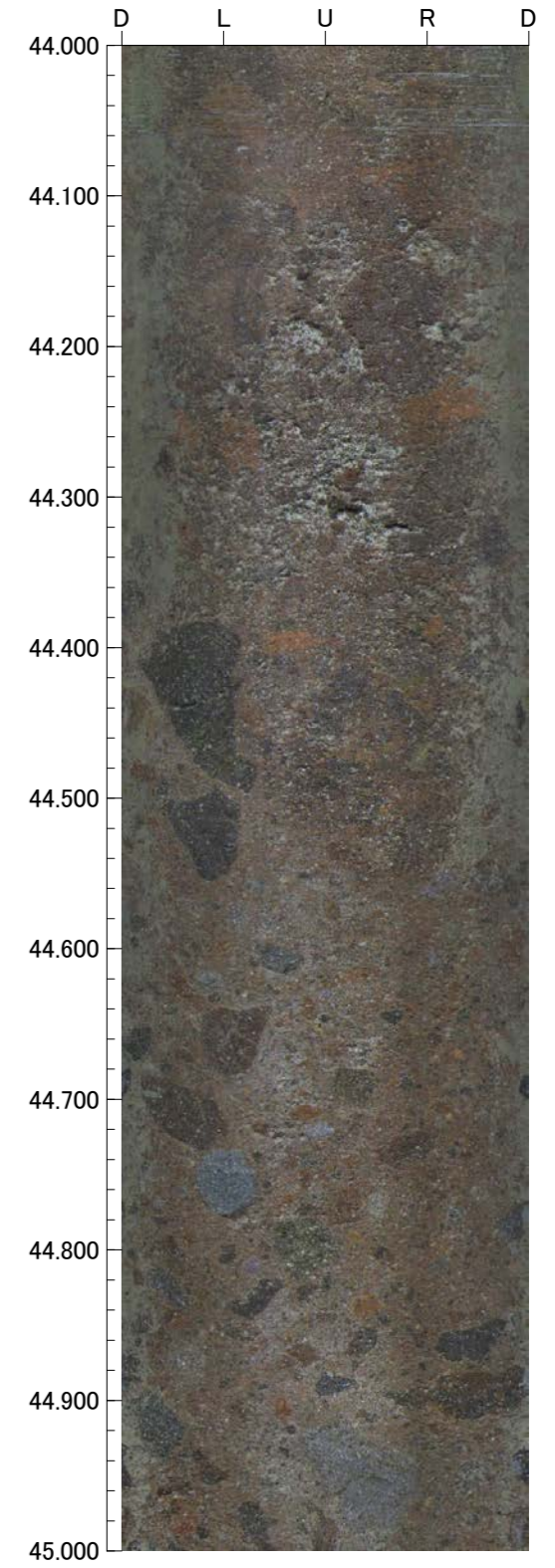
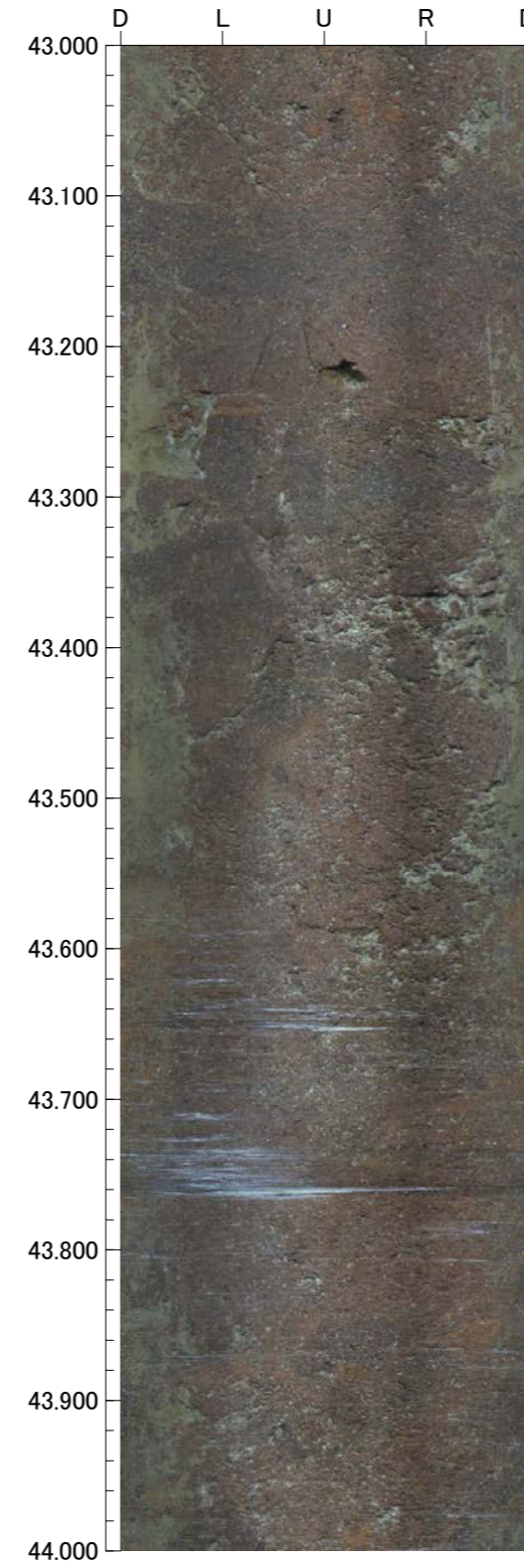
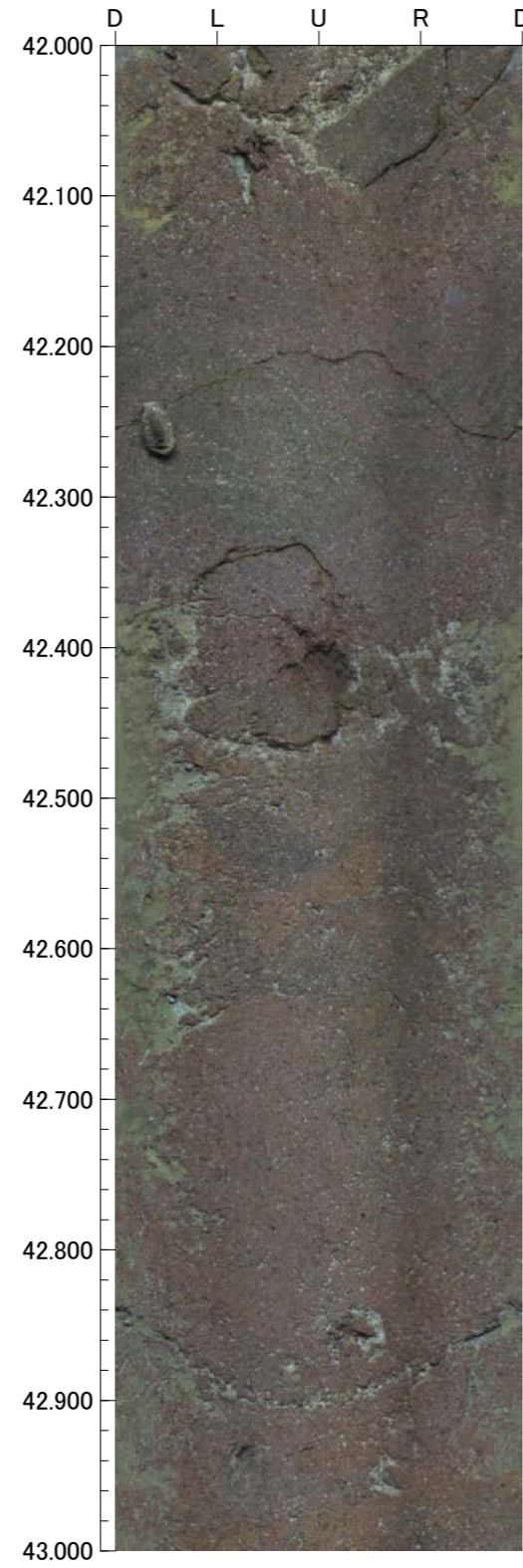
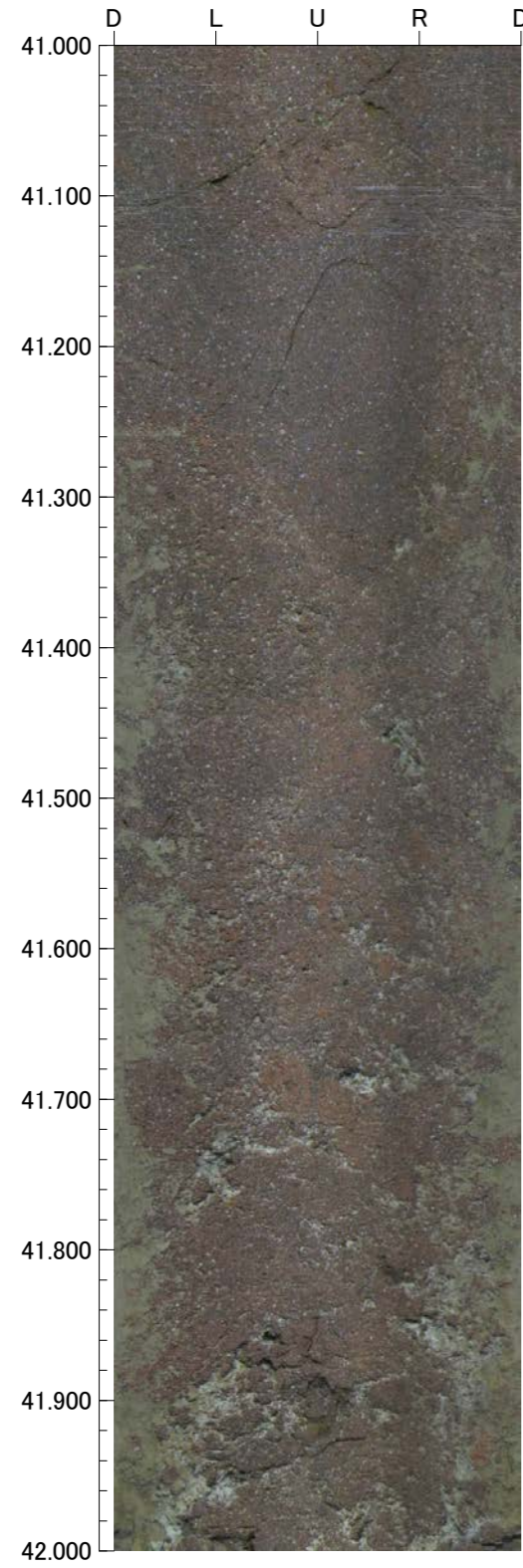



孔番：N-2.3-35号孔

孔方位：260 孔傾斜：-35

45.000m - 49.000m

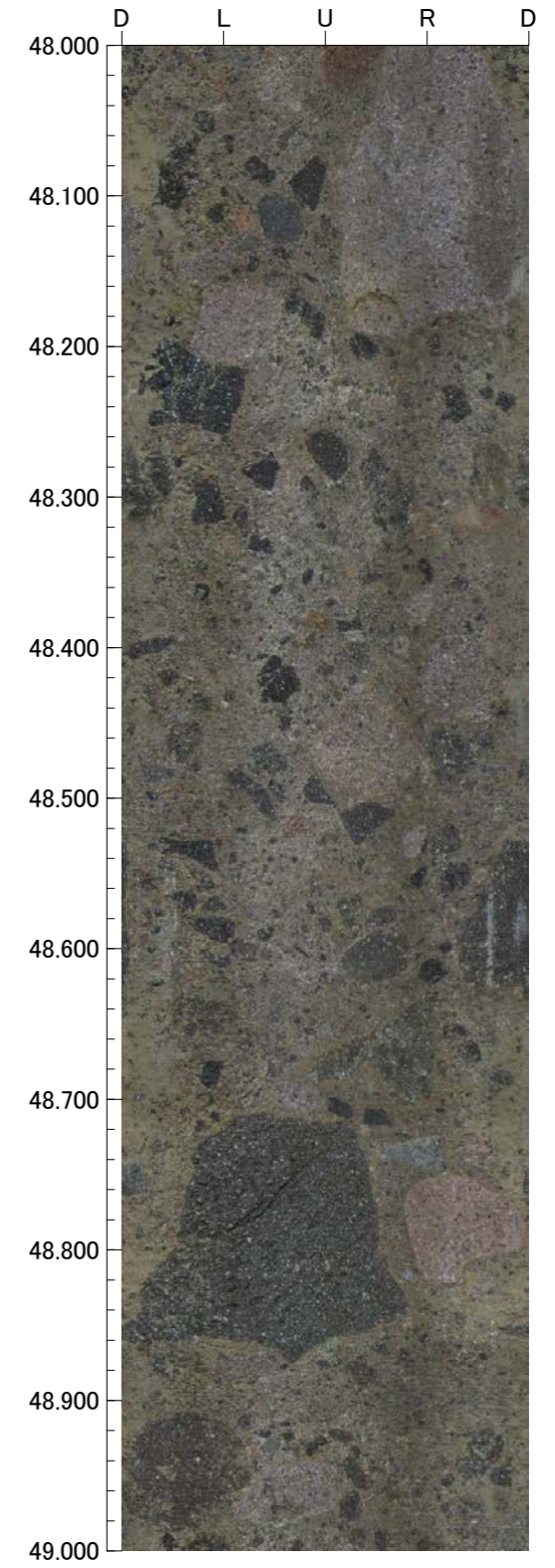
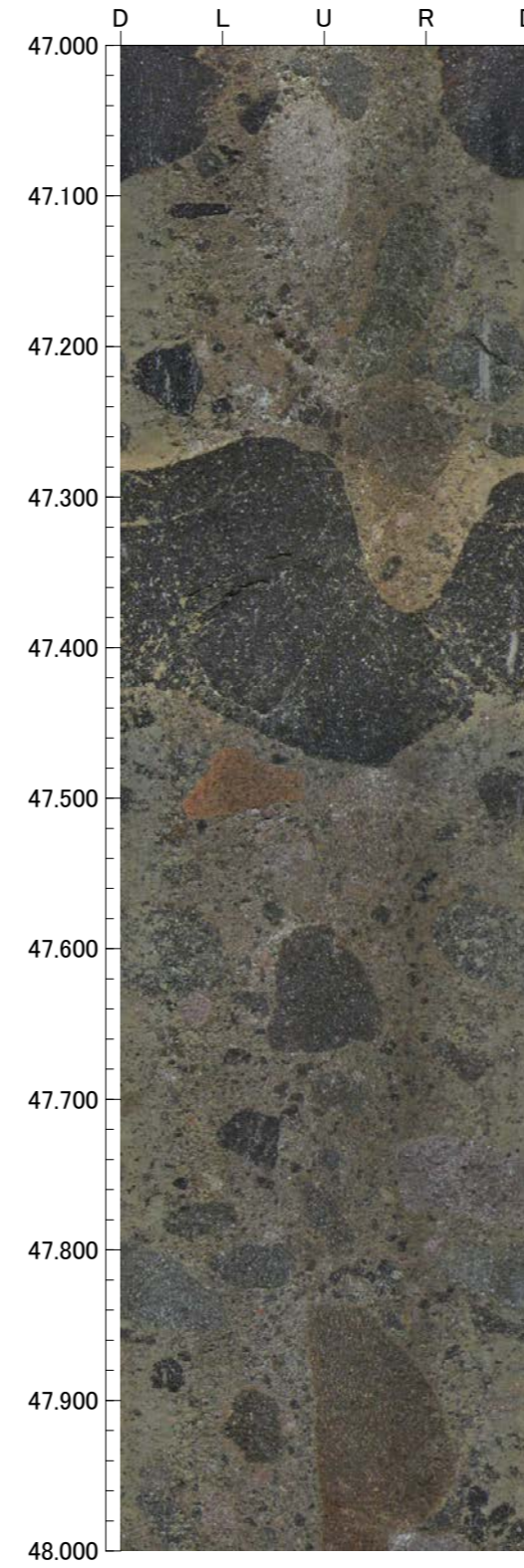
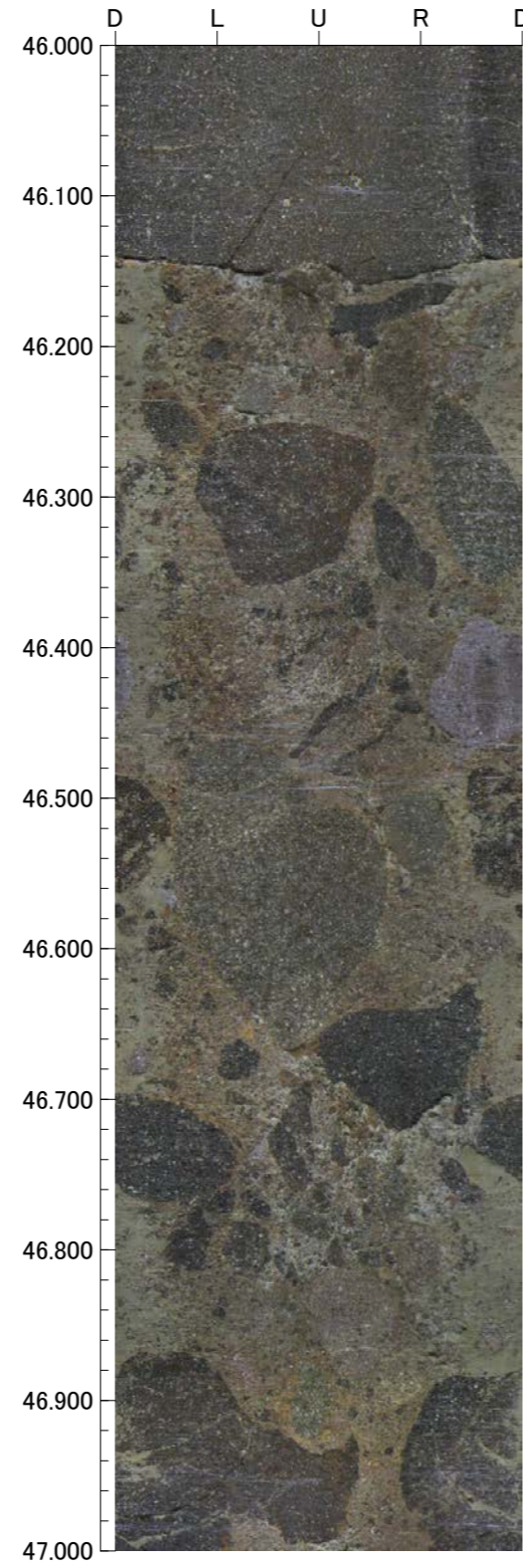
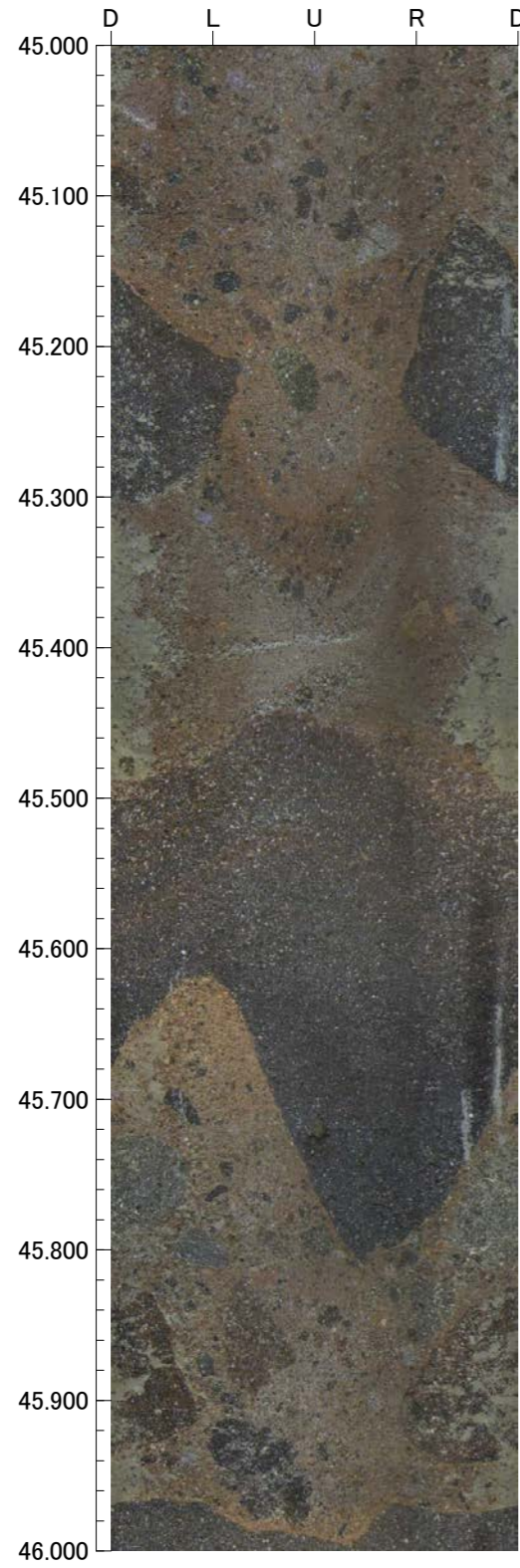

孔番：N-2.3-35号孔

孔方位：260 孔傾斜：-35

49.000m - 53.000m

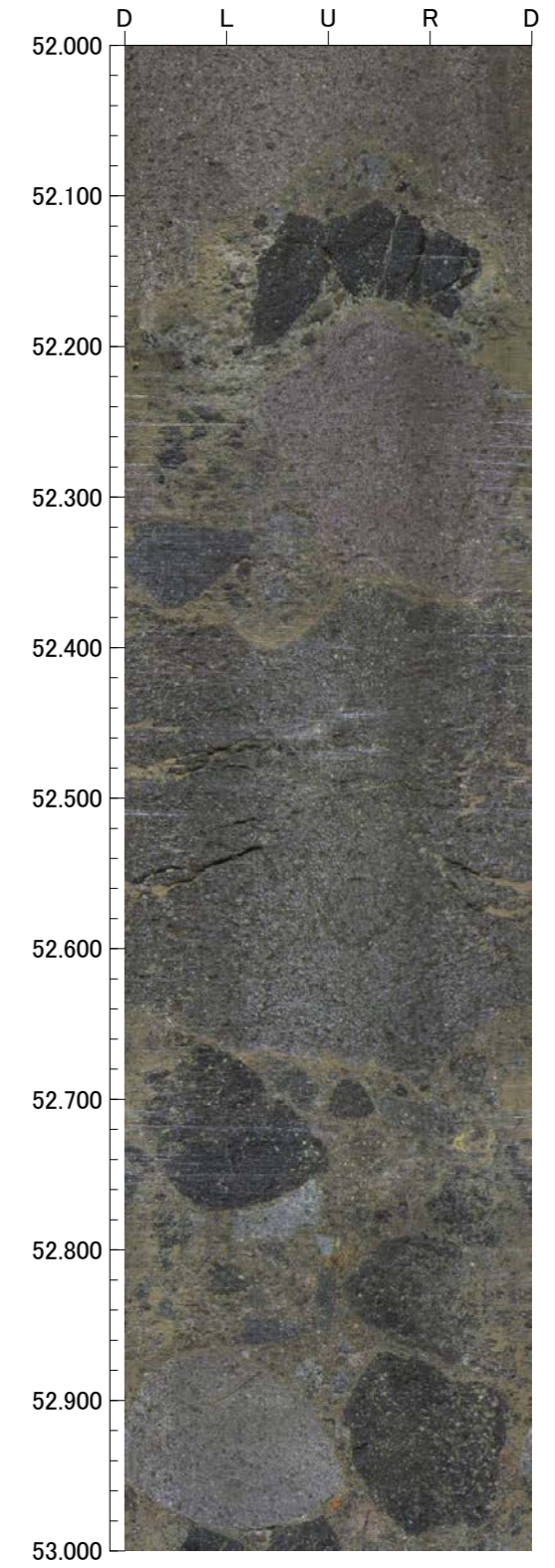
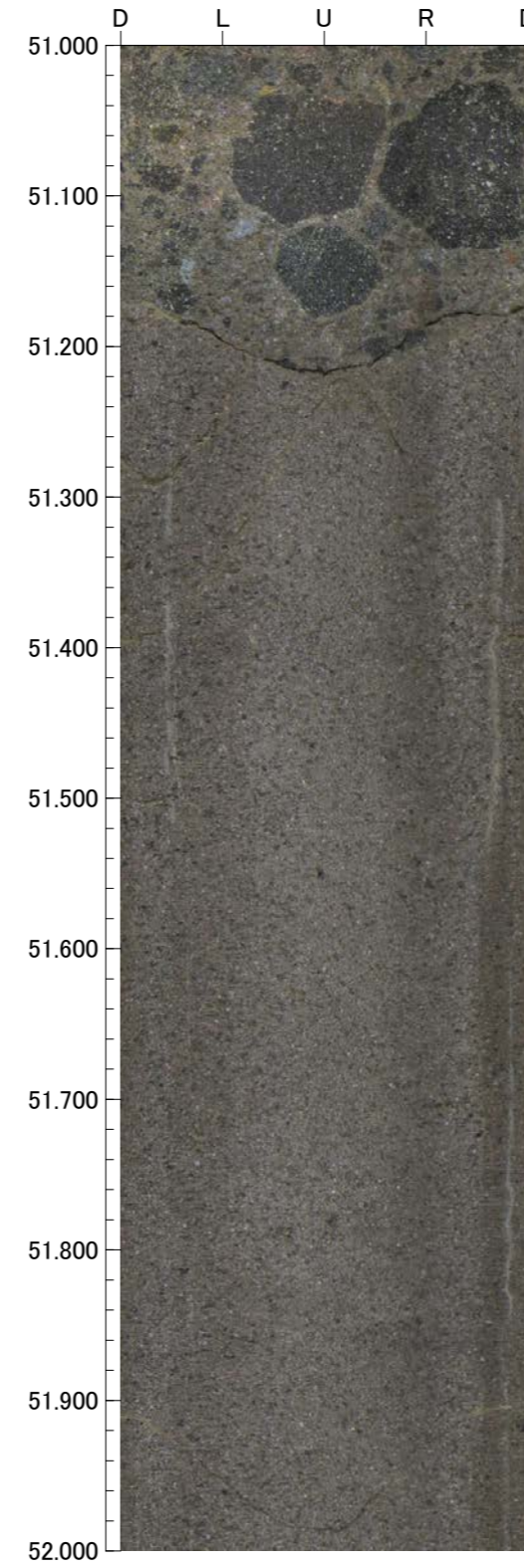
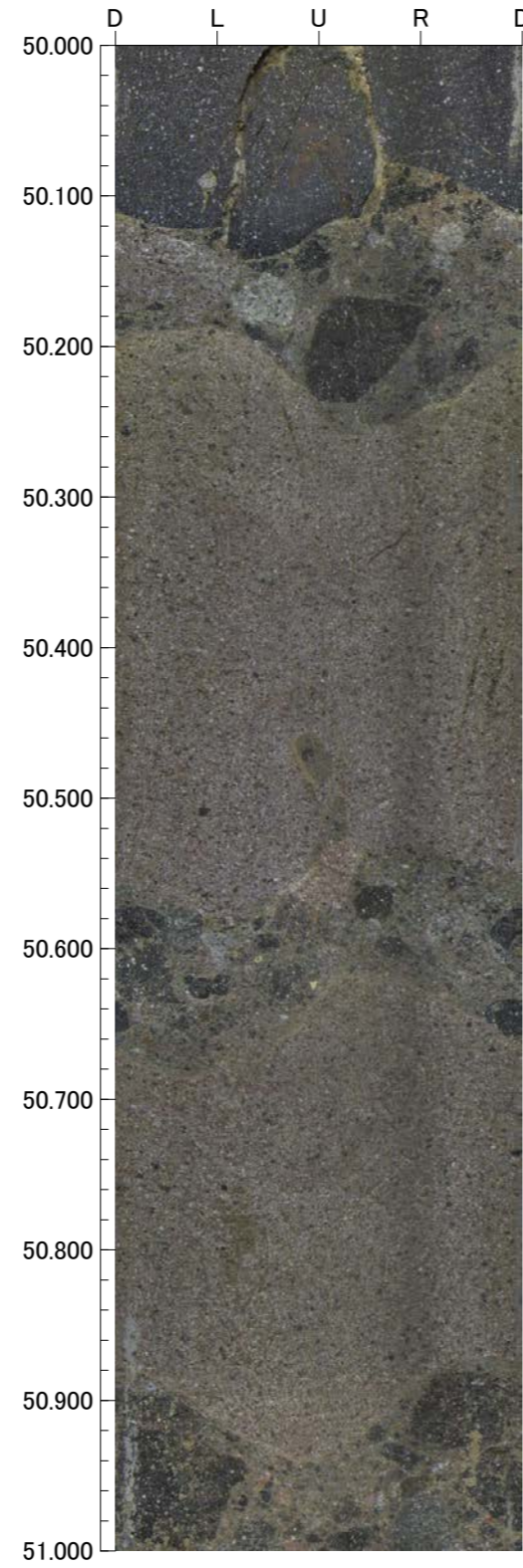
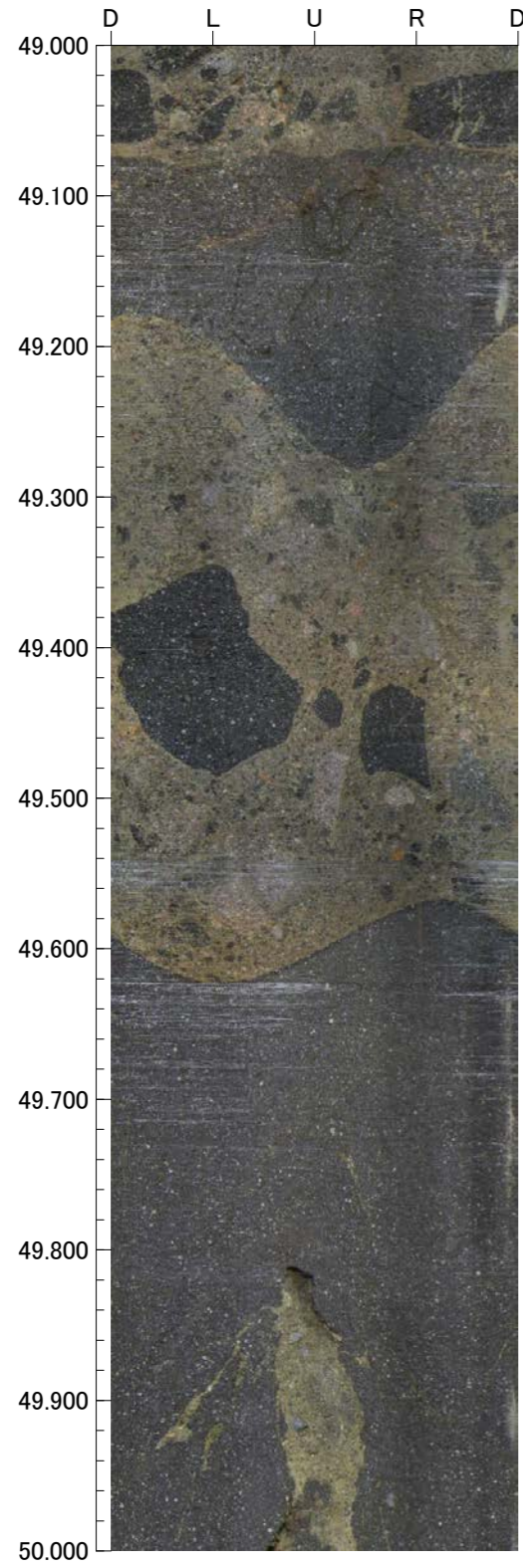

孔番：N-2.3-35号孔

孔方位：260 孔傾斜：-35

53.000m - 57.000m

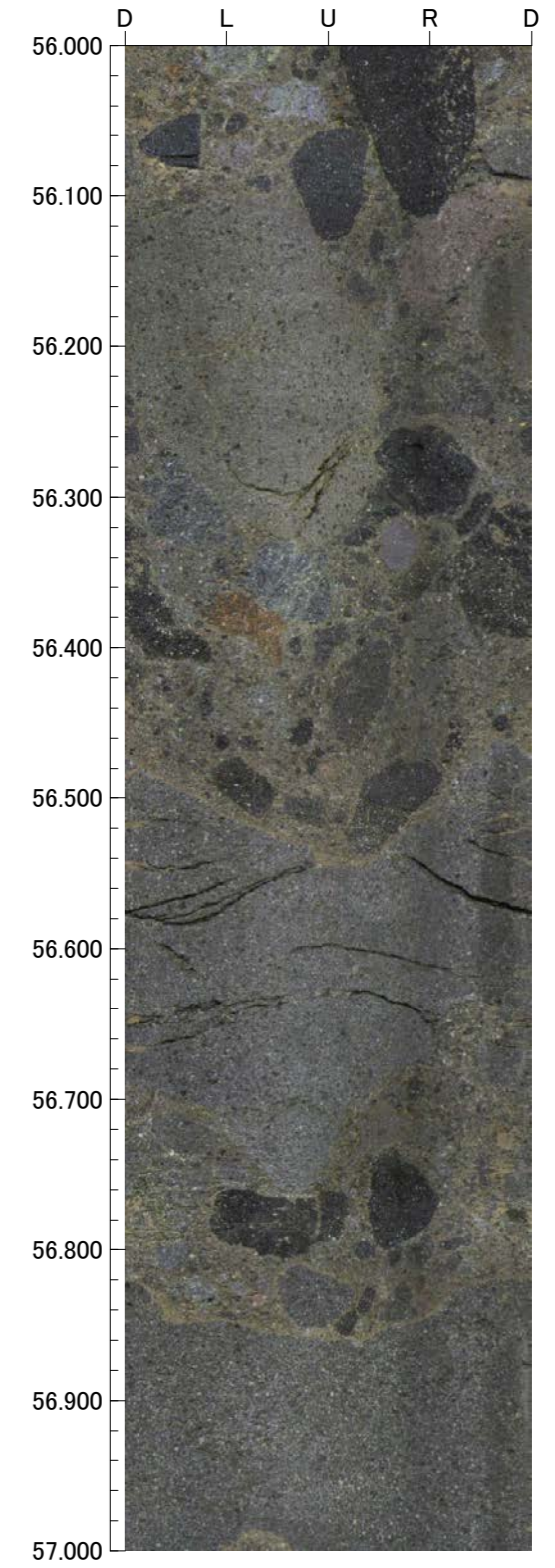
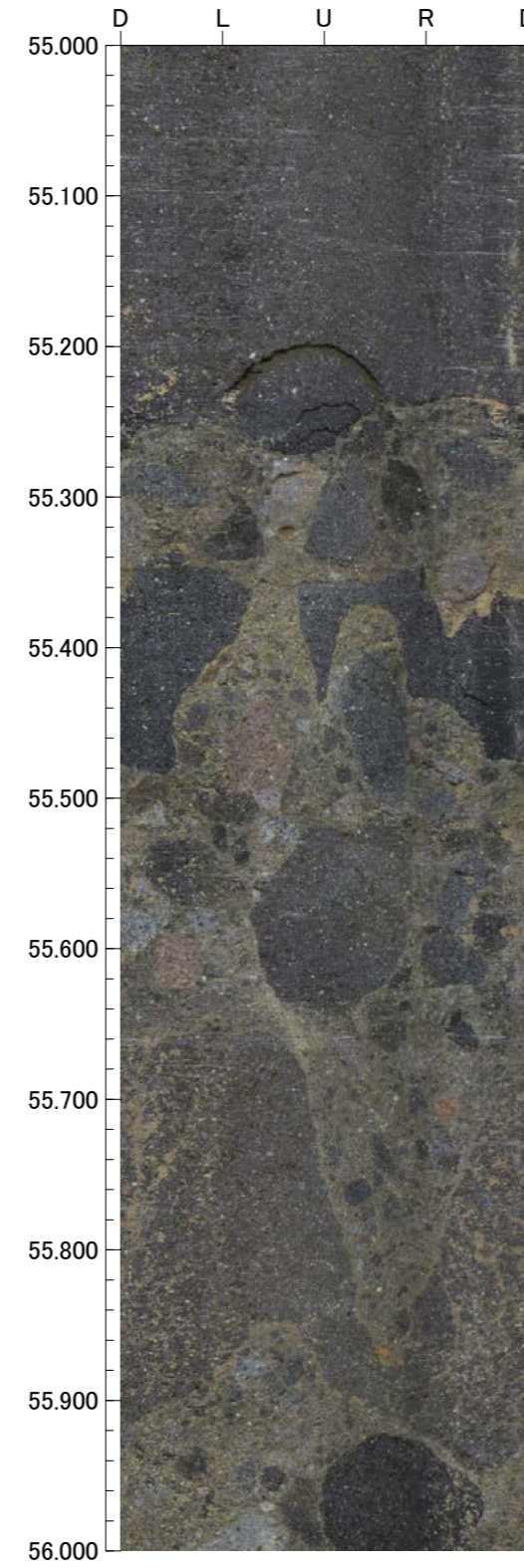
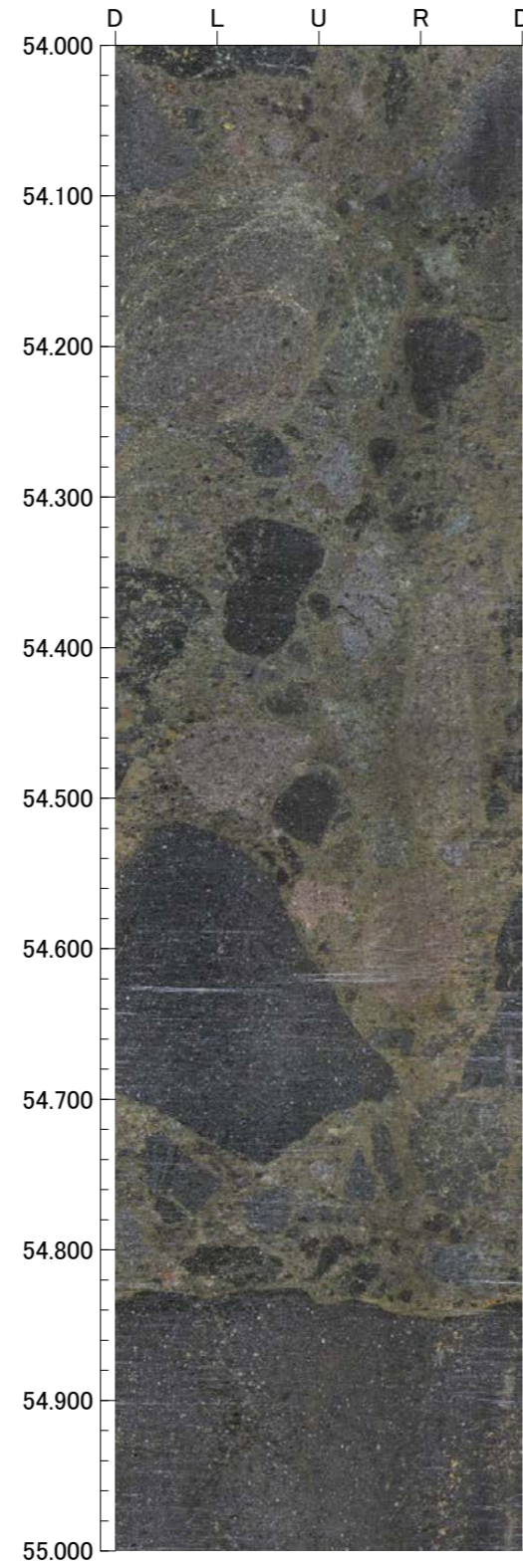
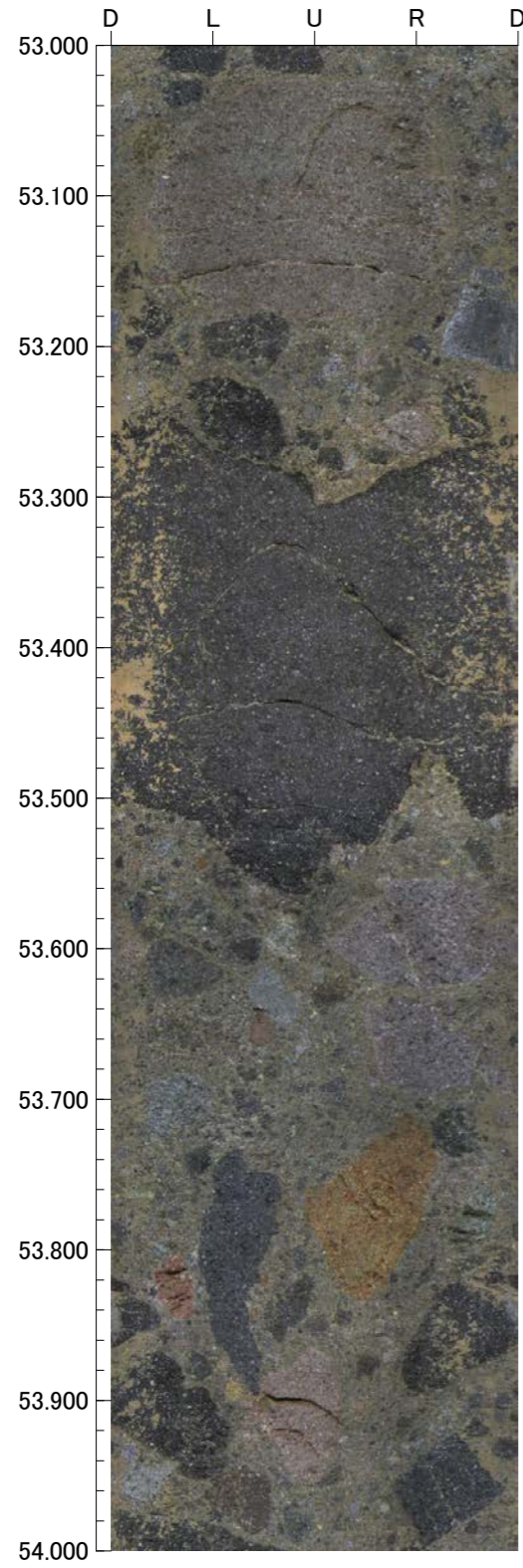

孔番：N-2.3-35号孔

孔方位：260 孔傾斜：-35

57.000m - 61.000m

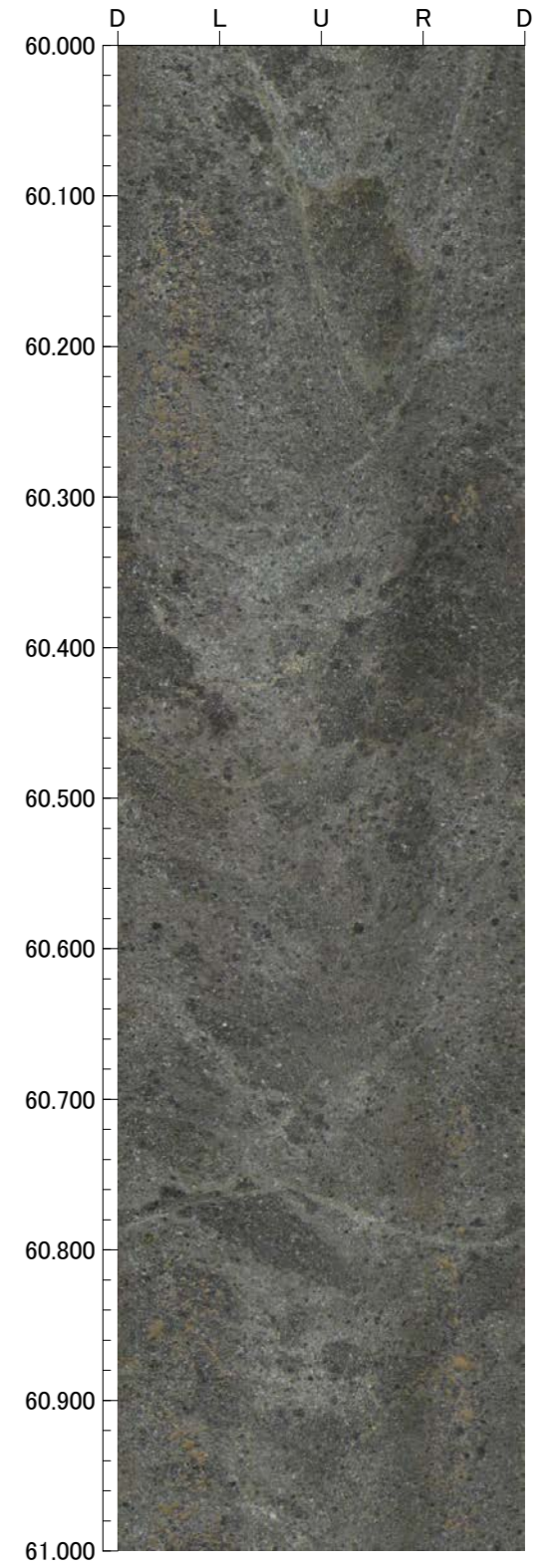
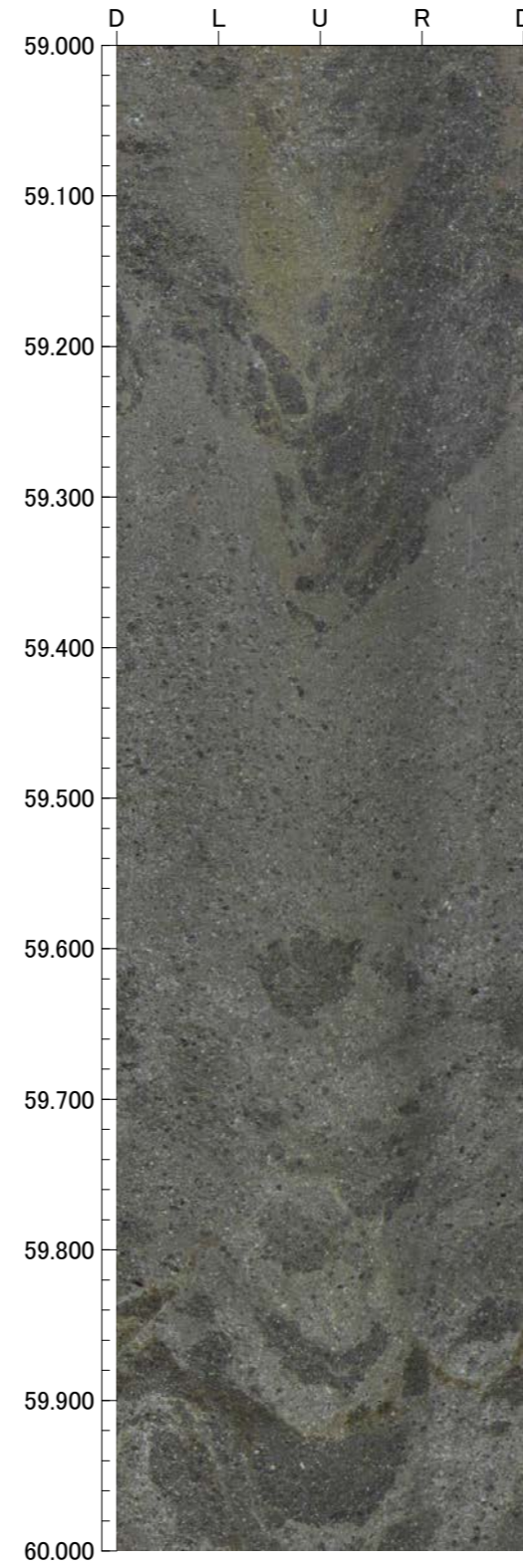
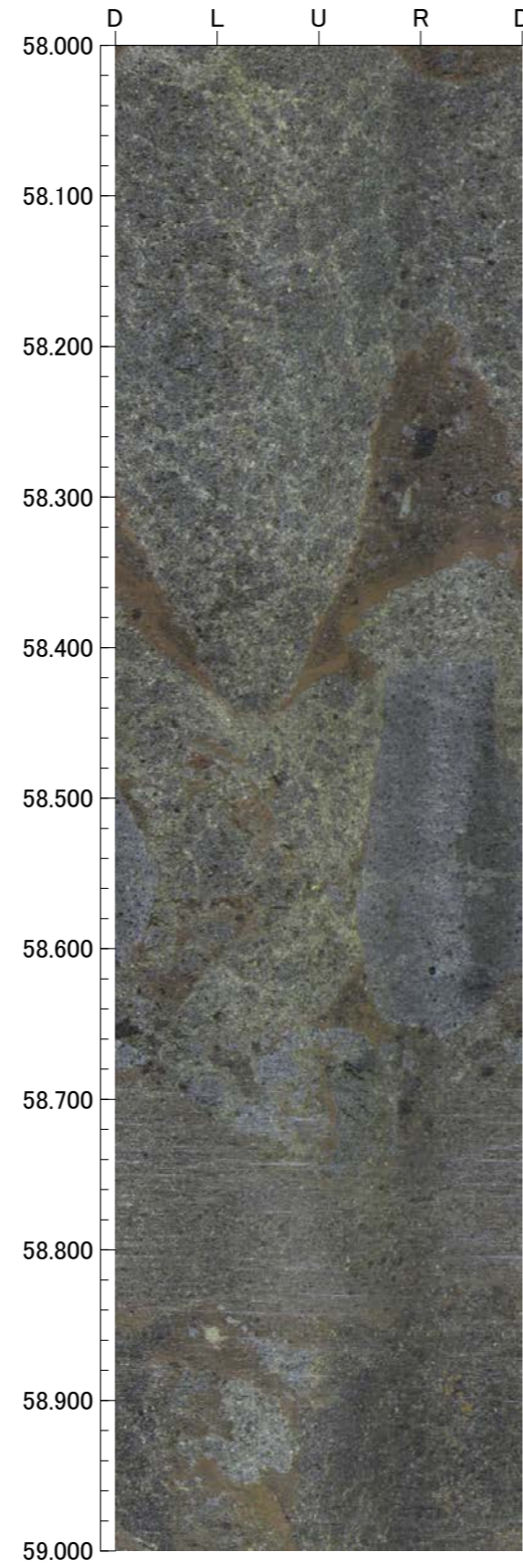
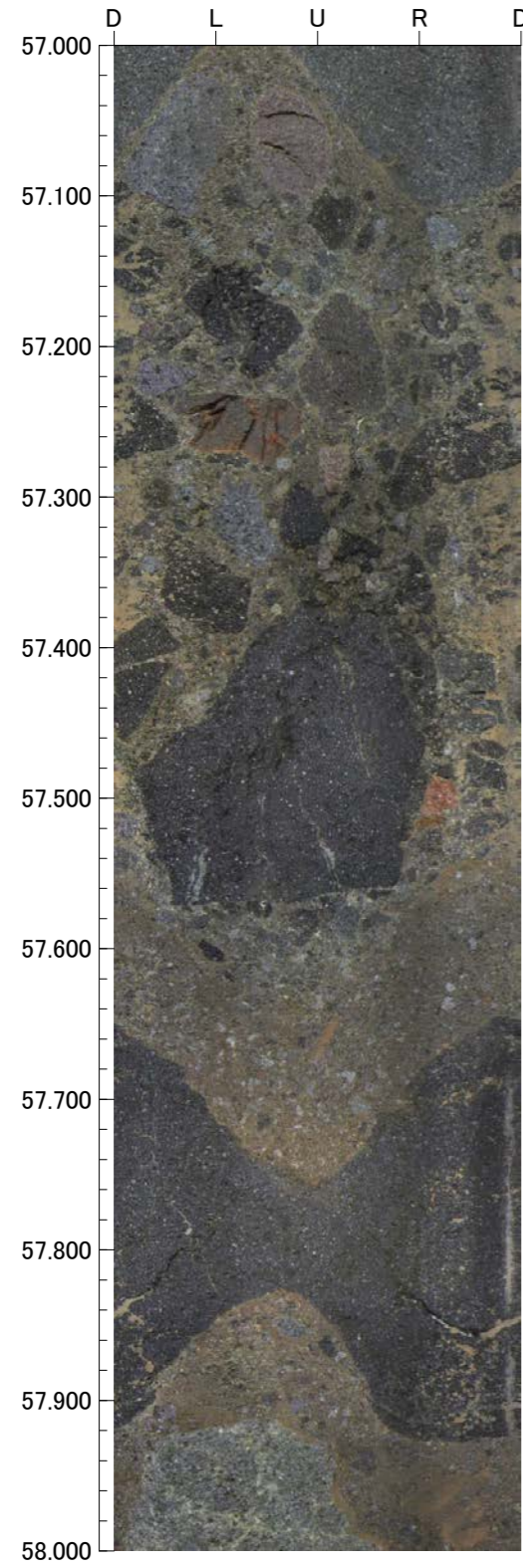

孔番：N-2.3-35号孔

孔方位：260 孔傾斜：-35

61.000m - 65.000m

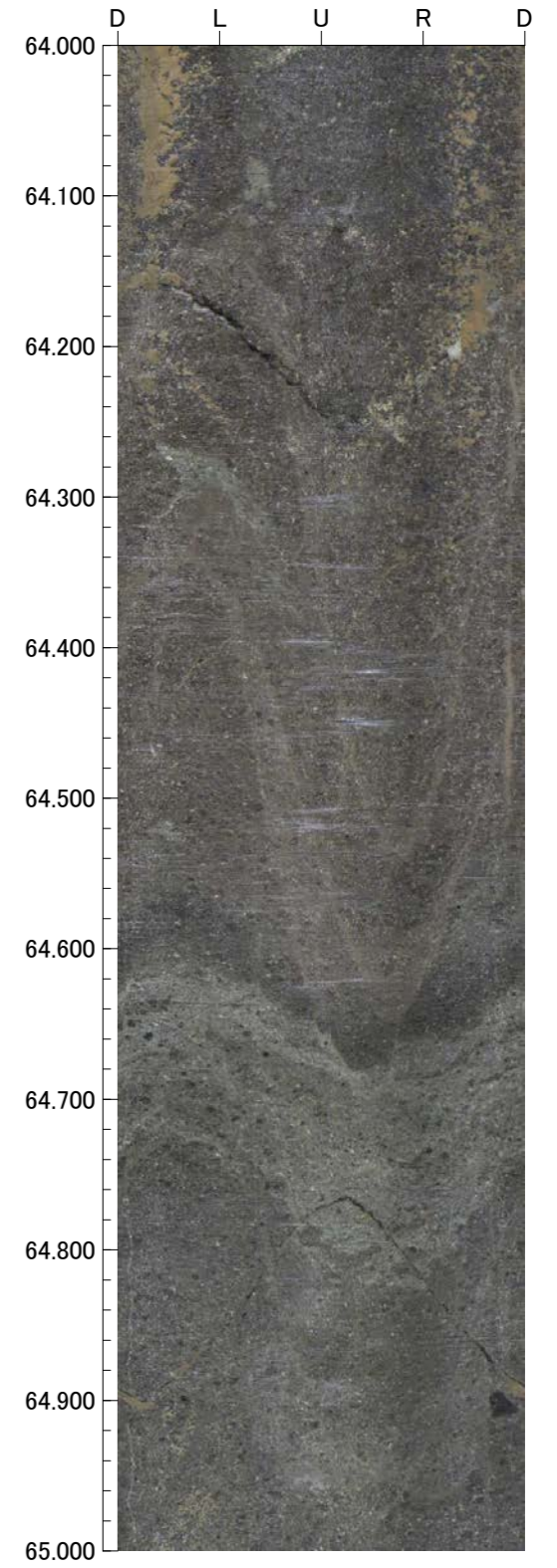
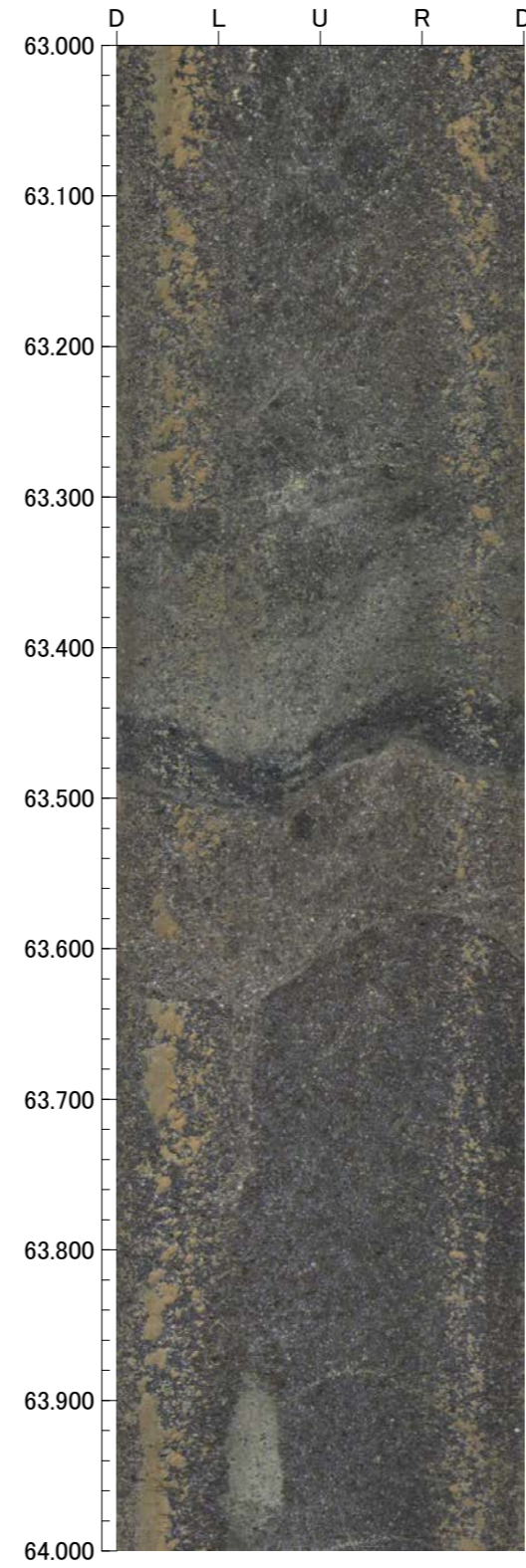
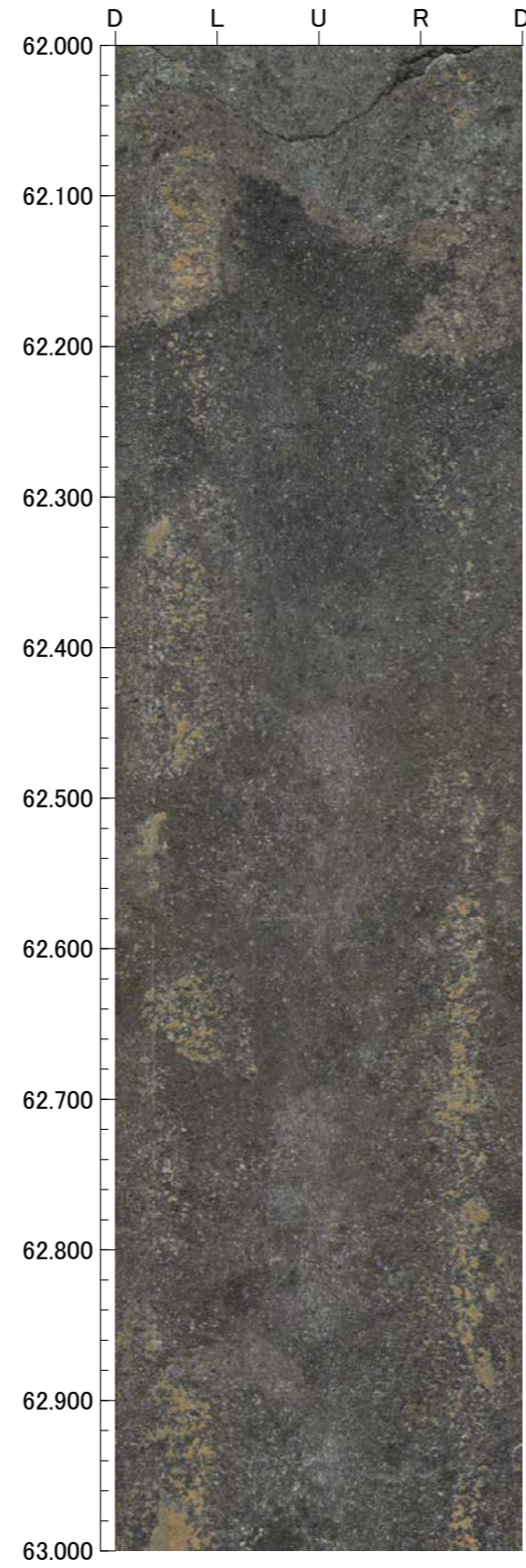
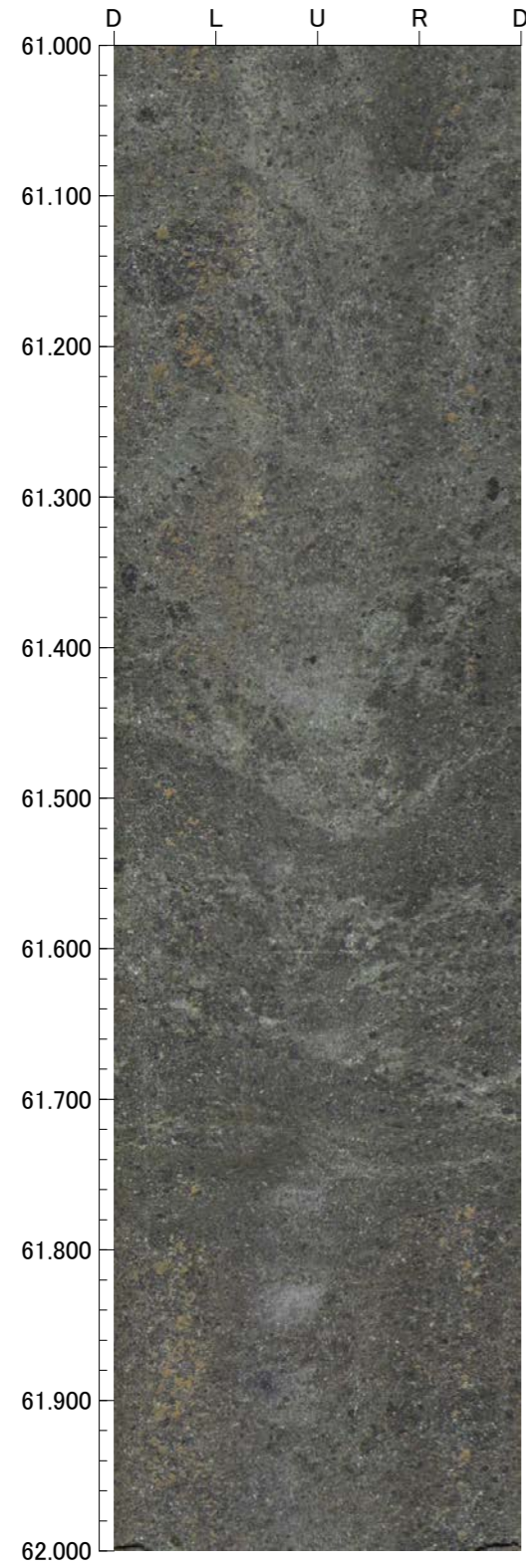

孔番：N-2.3-35号孔

孔方位：260 孔傾斜：-35

65.000m - 69.000m

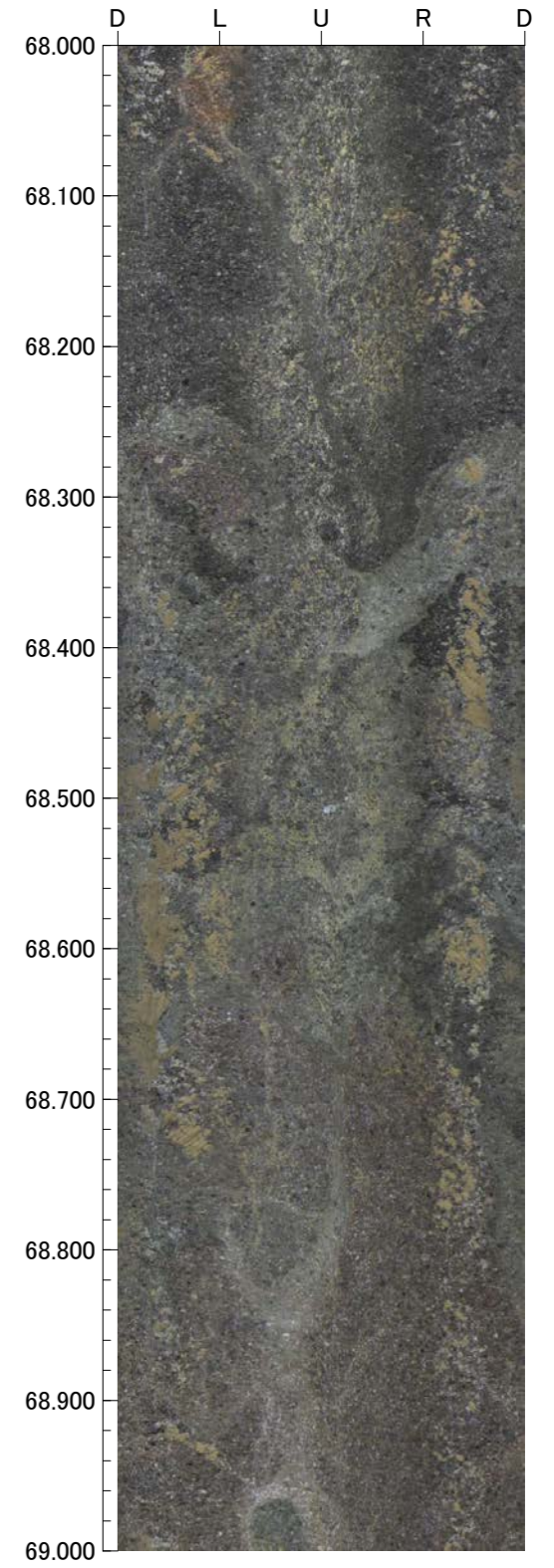
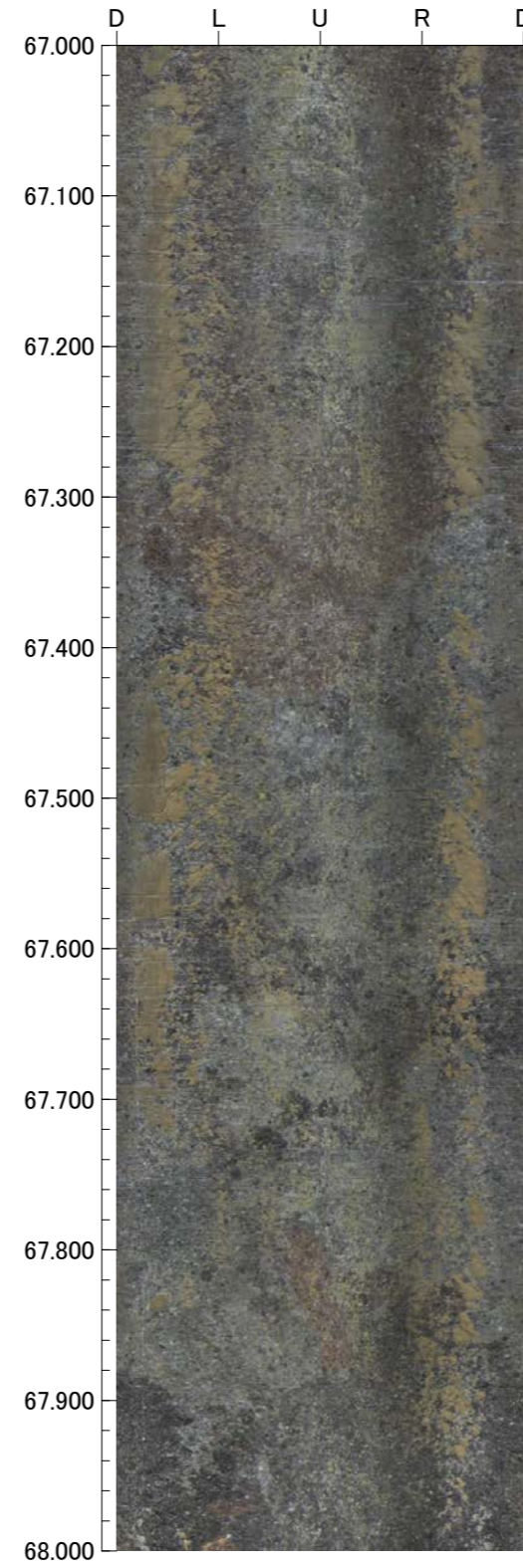
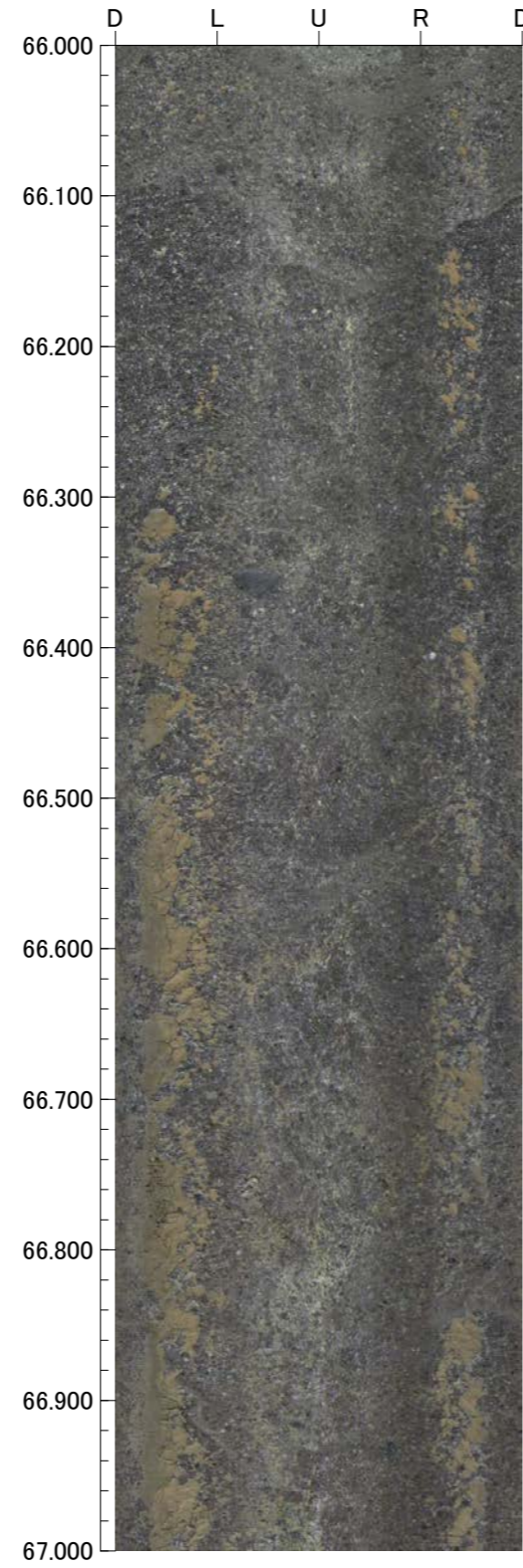
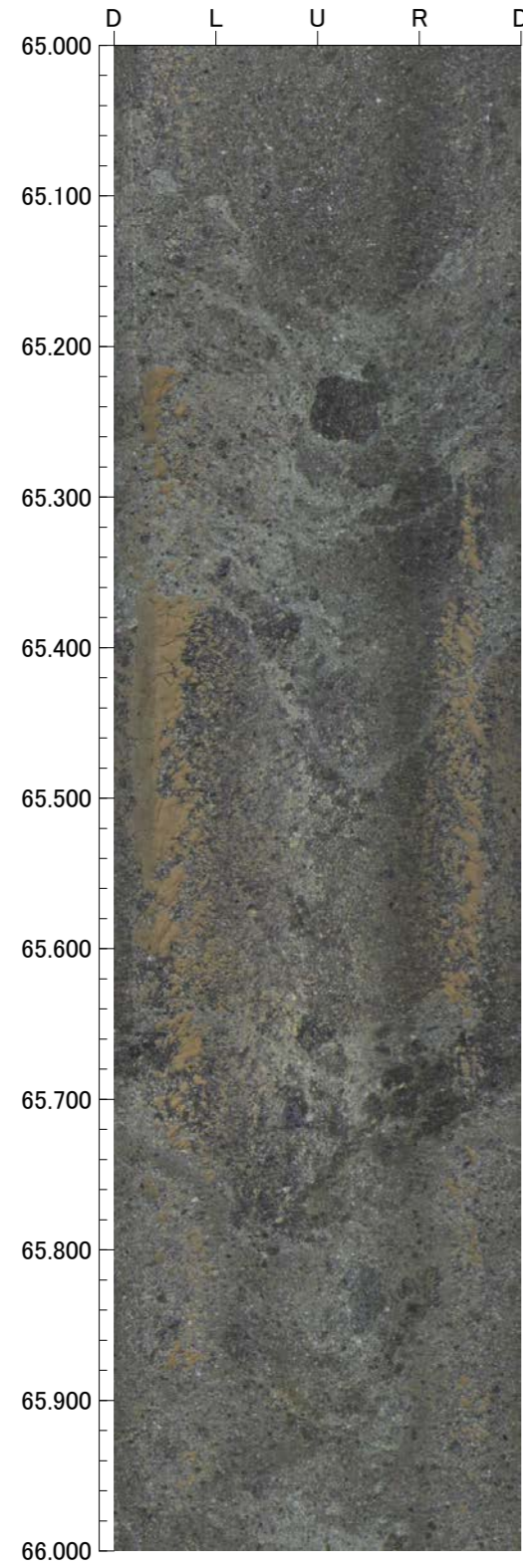

孔番：N-2.3-35号孔

孔方位：260 孔傾斜：-35

69.000m - 73.000m

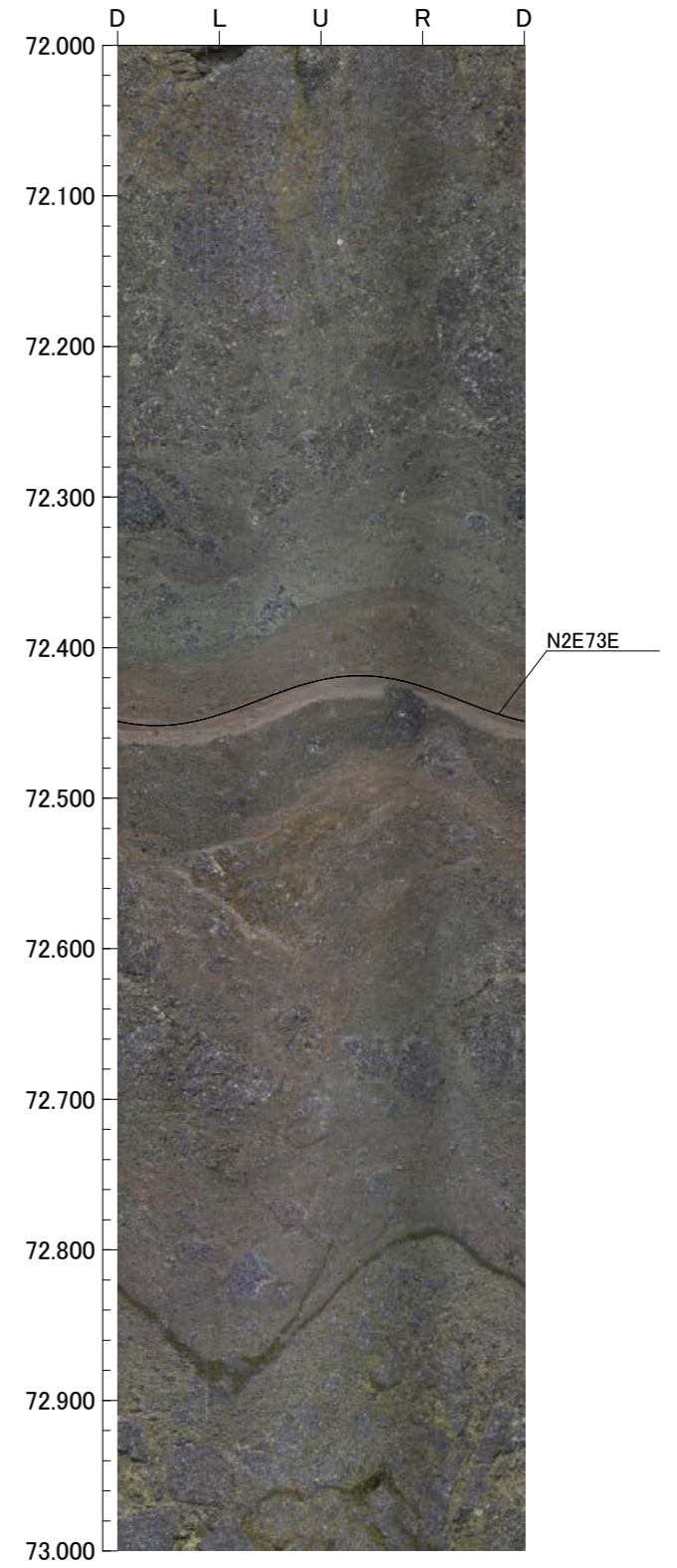
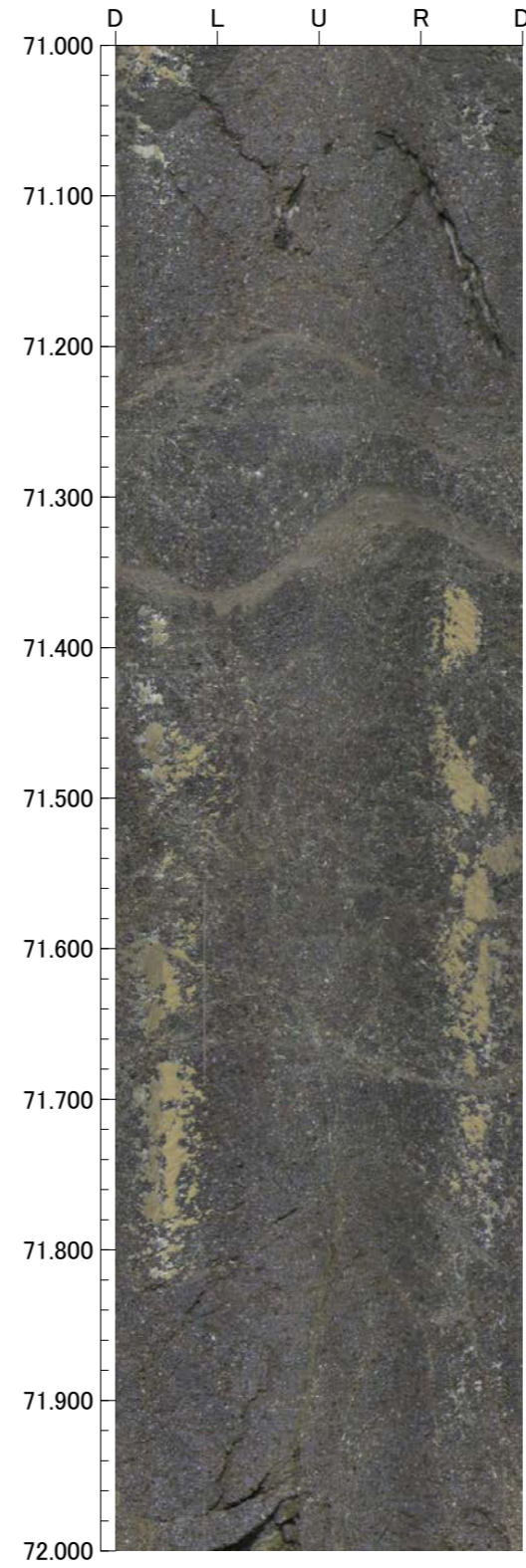
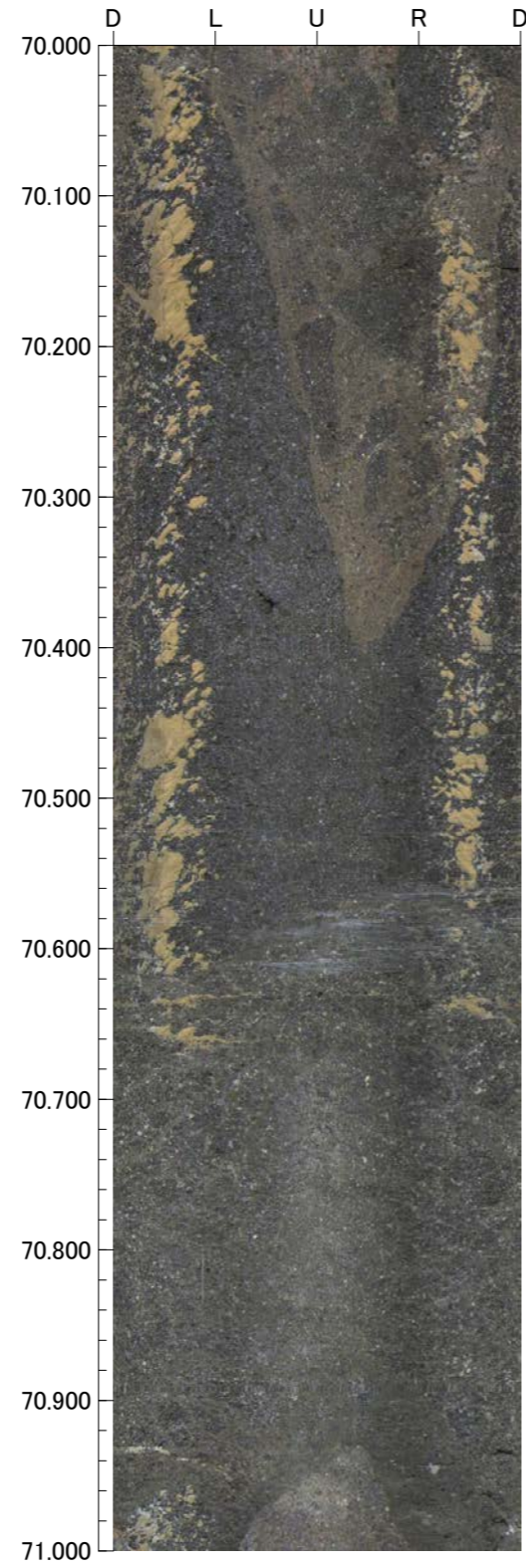
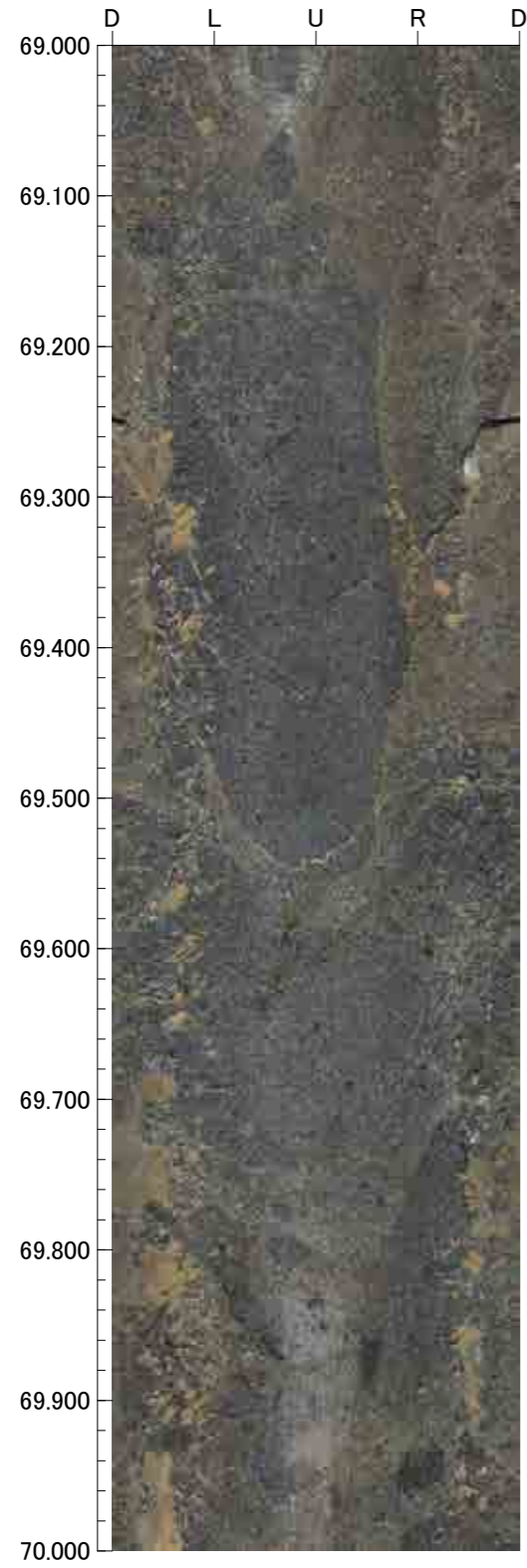

孔番：N-2.3-35号孔

孔方位：260 孔傾斜：-35

73.000m - 77.000m

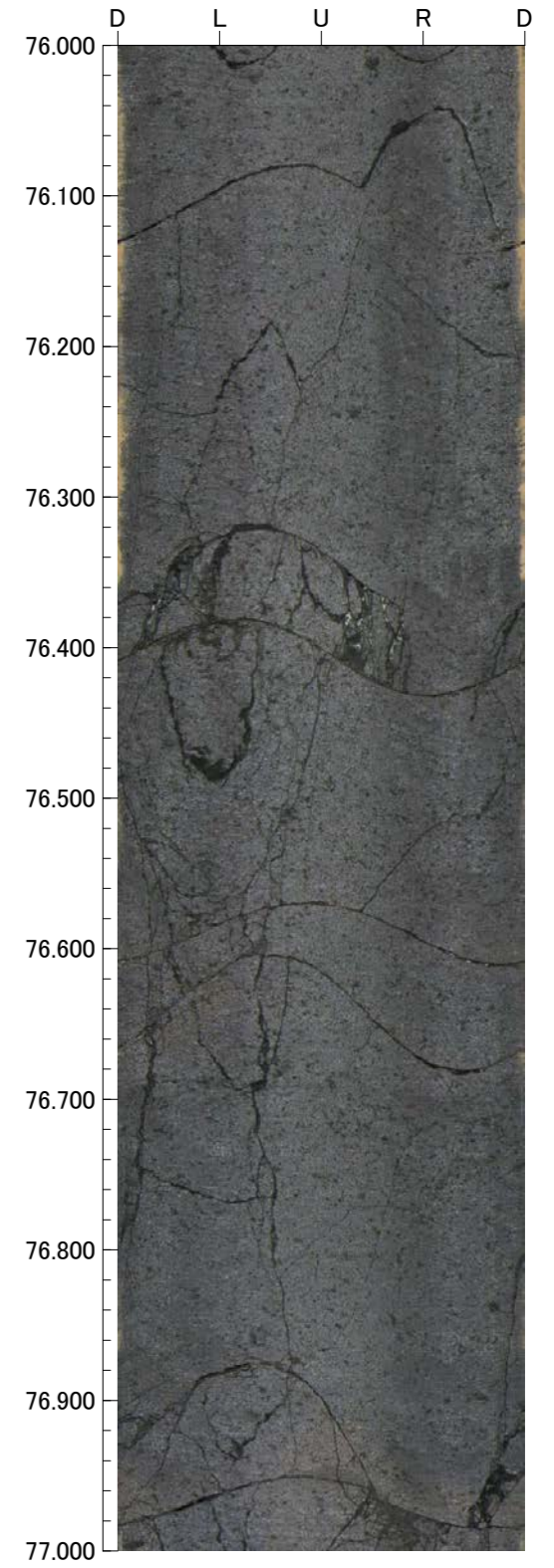
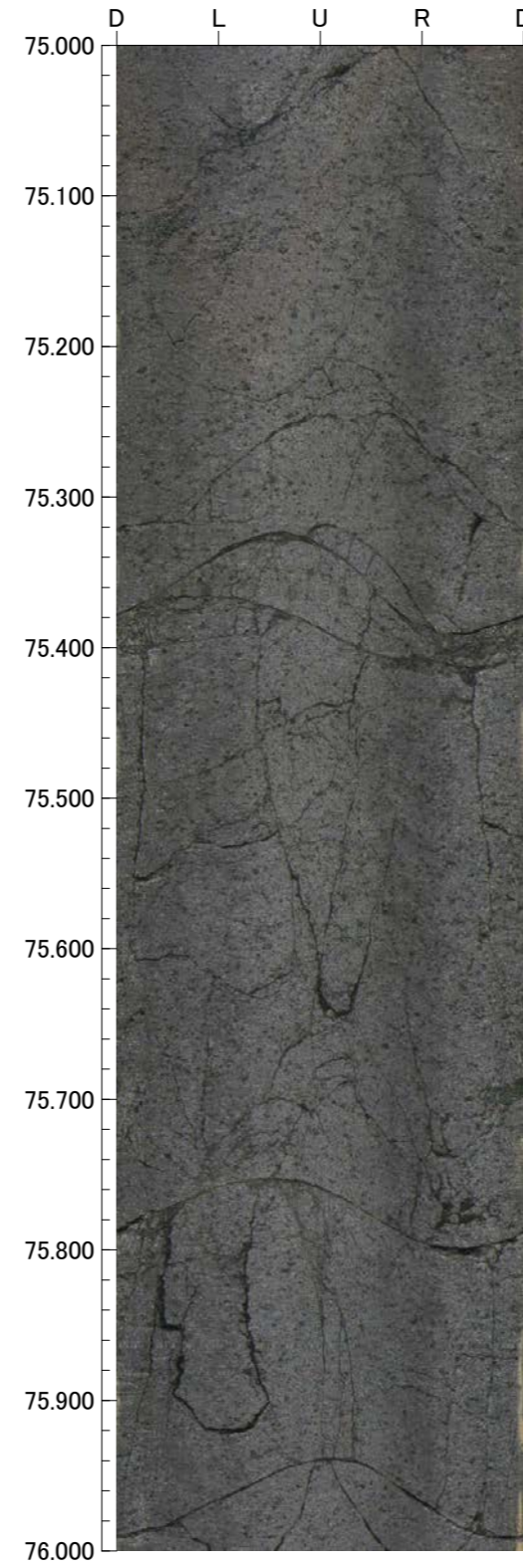
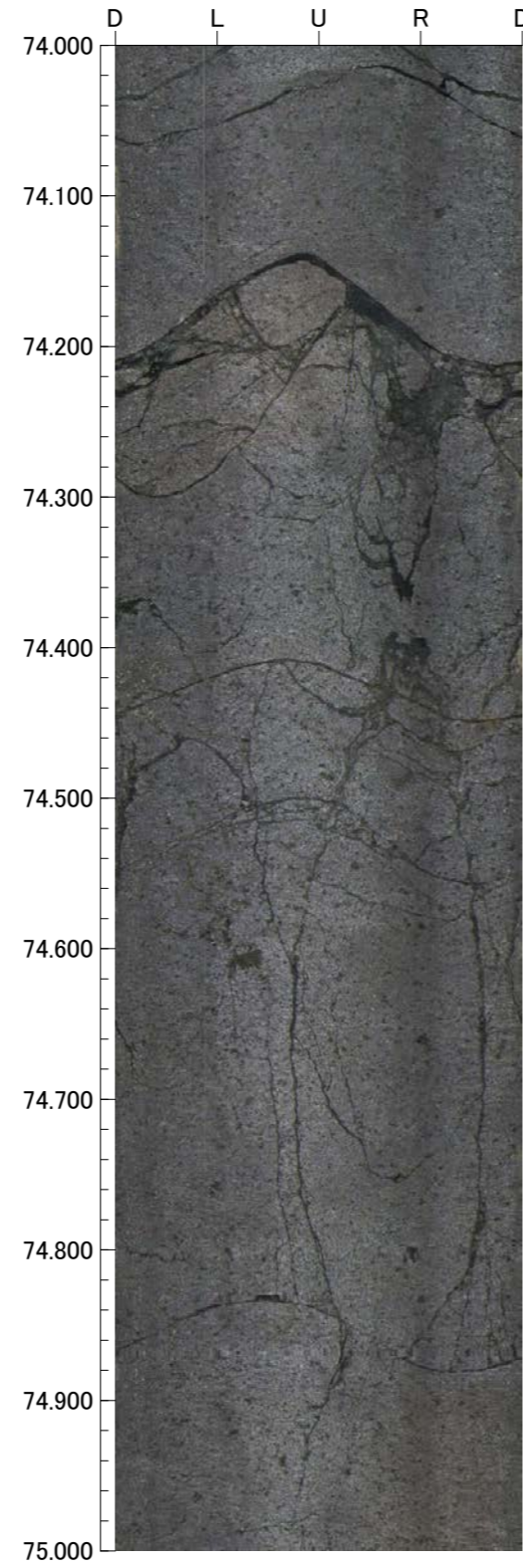
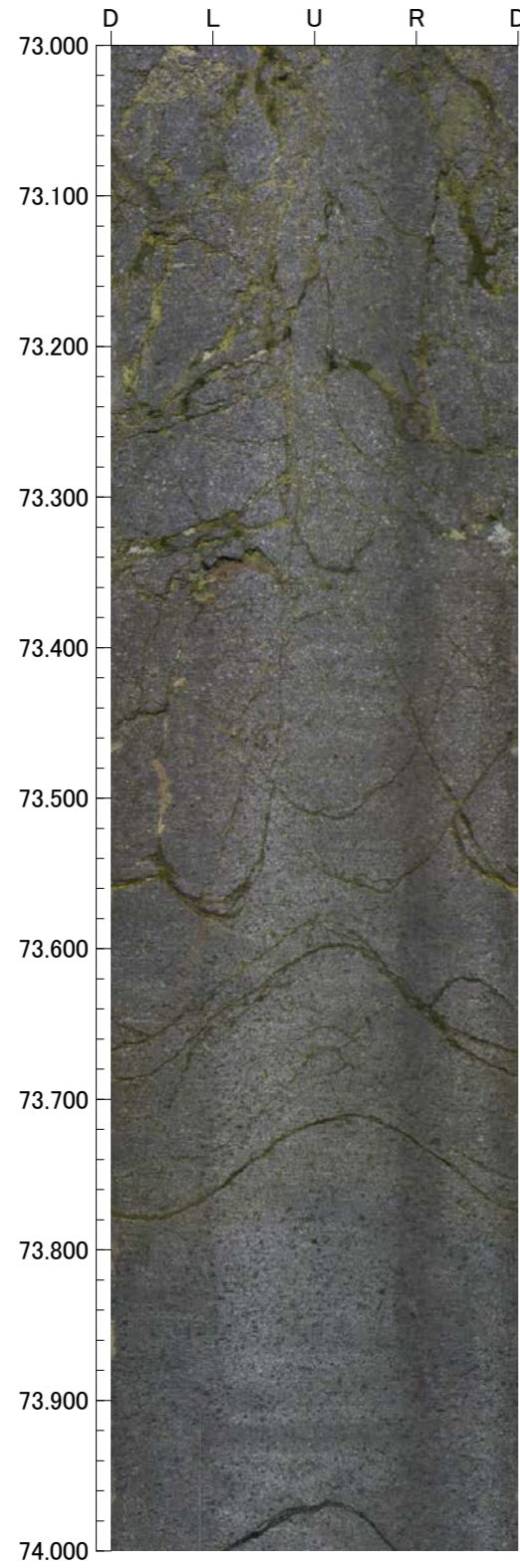



孔番：N-2.3-35号孔

孔方位：260 孔傾斜：-35

77.000m - 80.000m

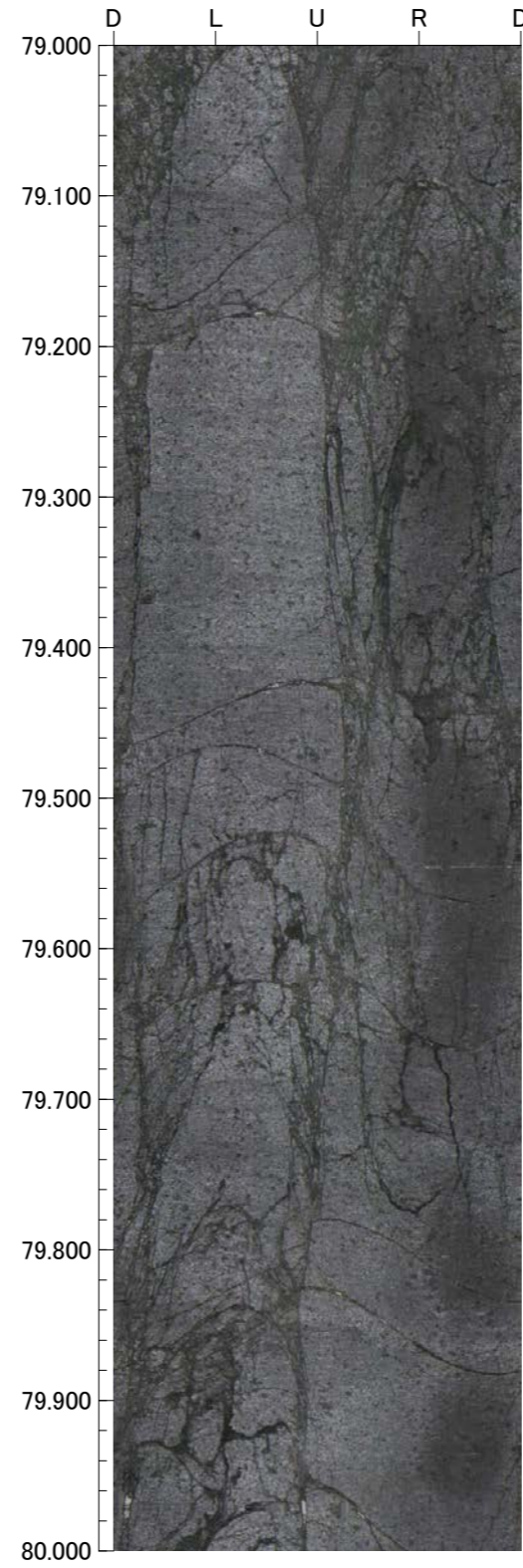
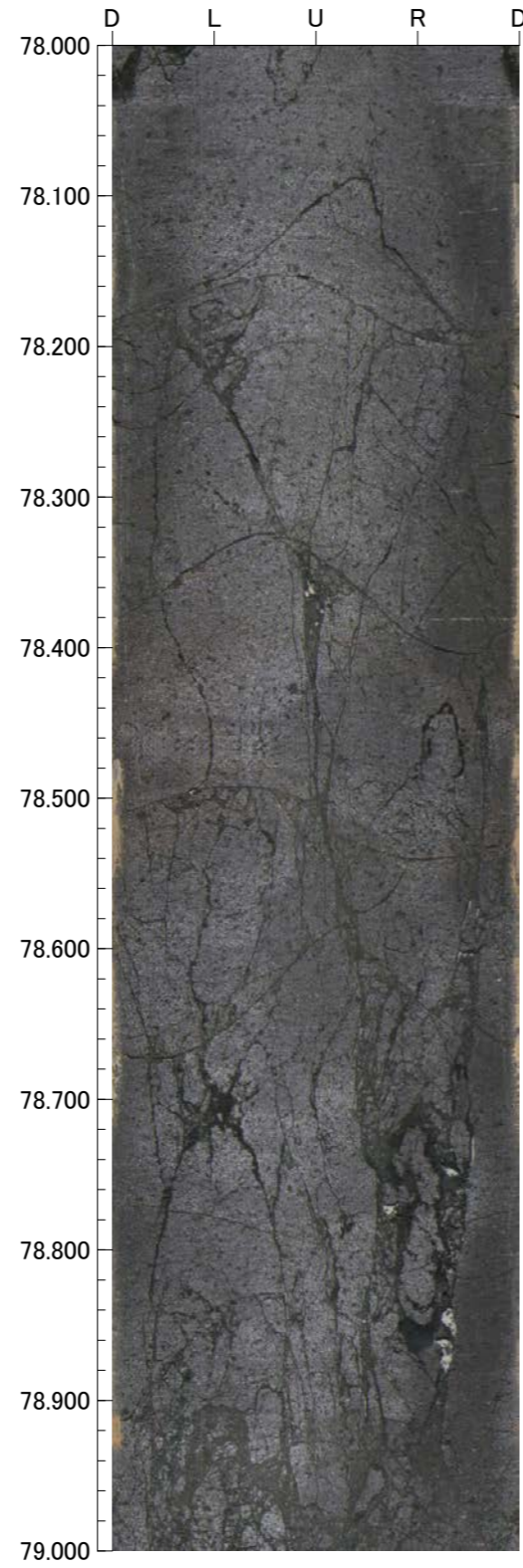
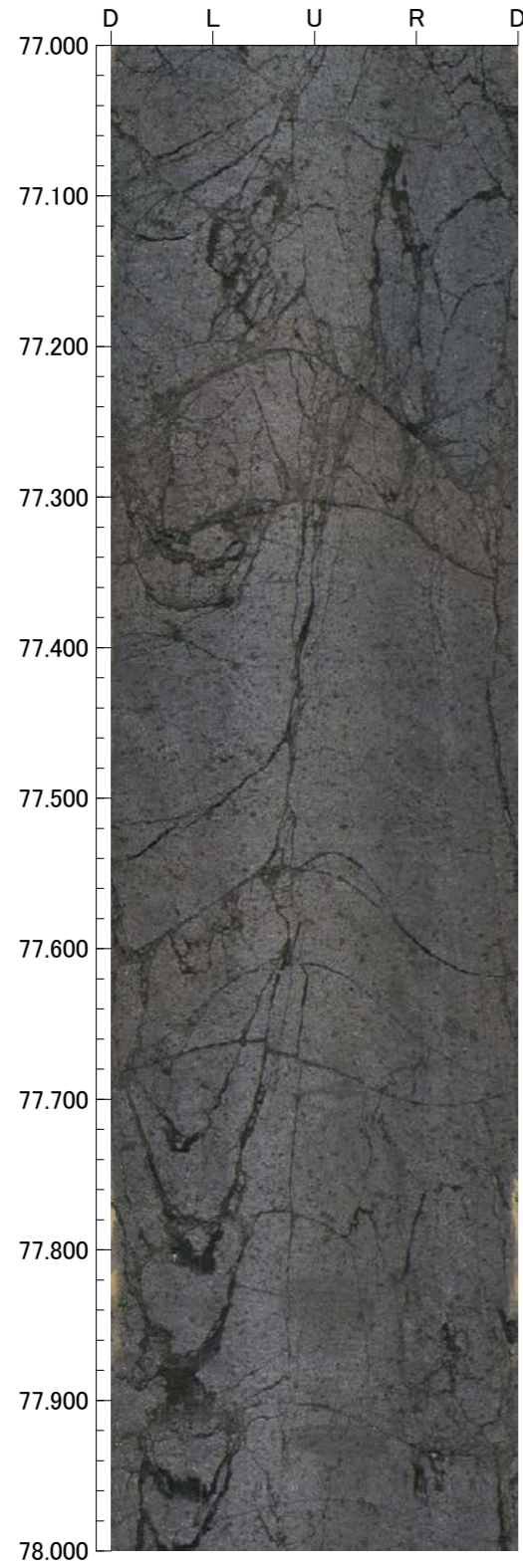

孔番：O-2.1-40号孔

孔方位：278 孔傾斜：-40

3.500m - 7.000m

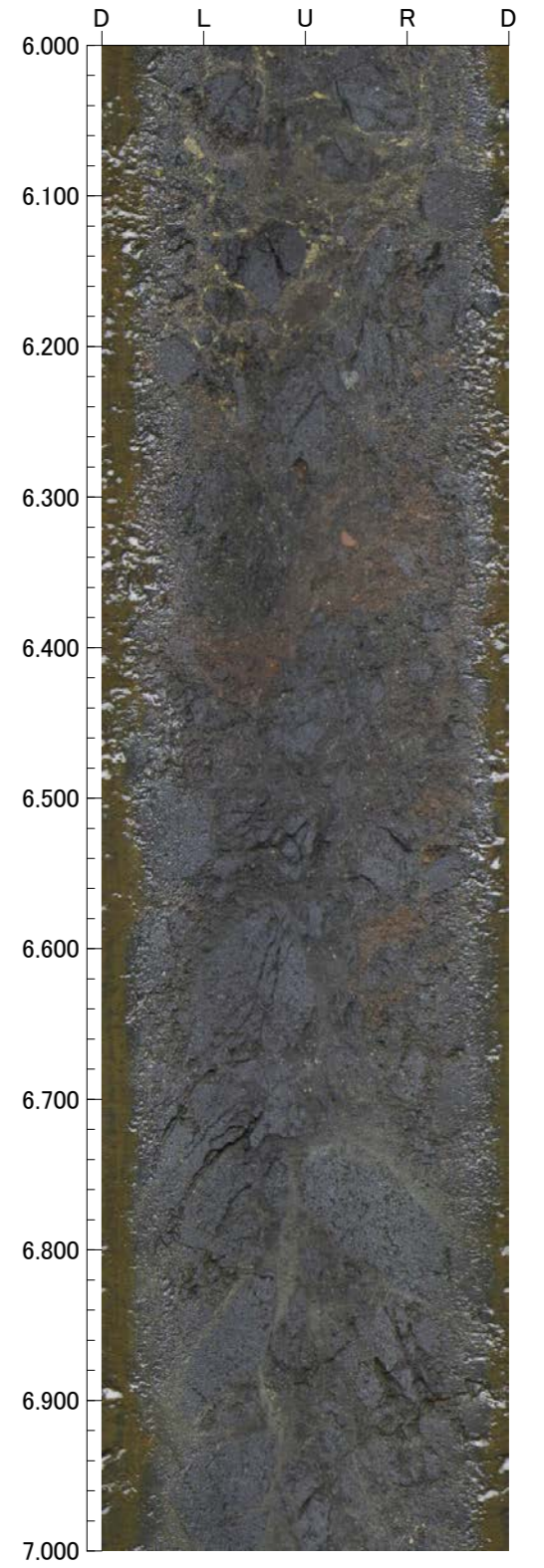
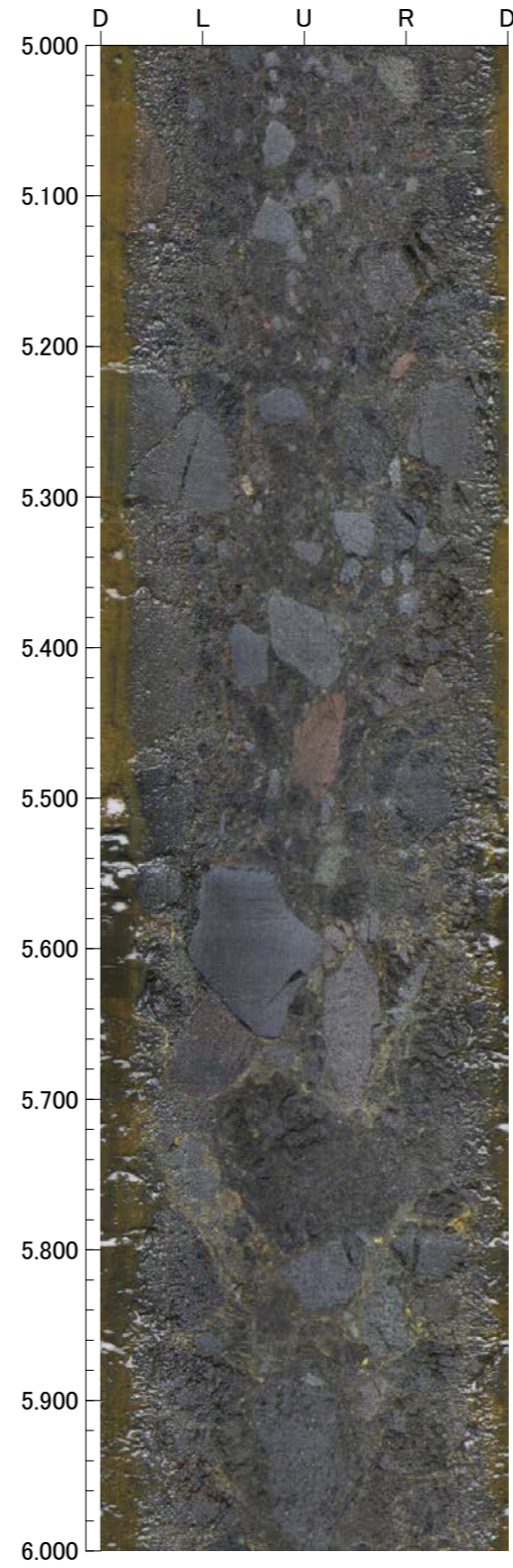
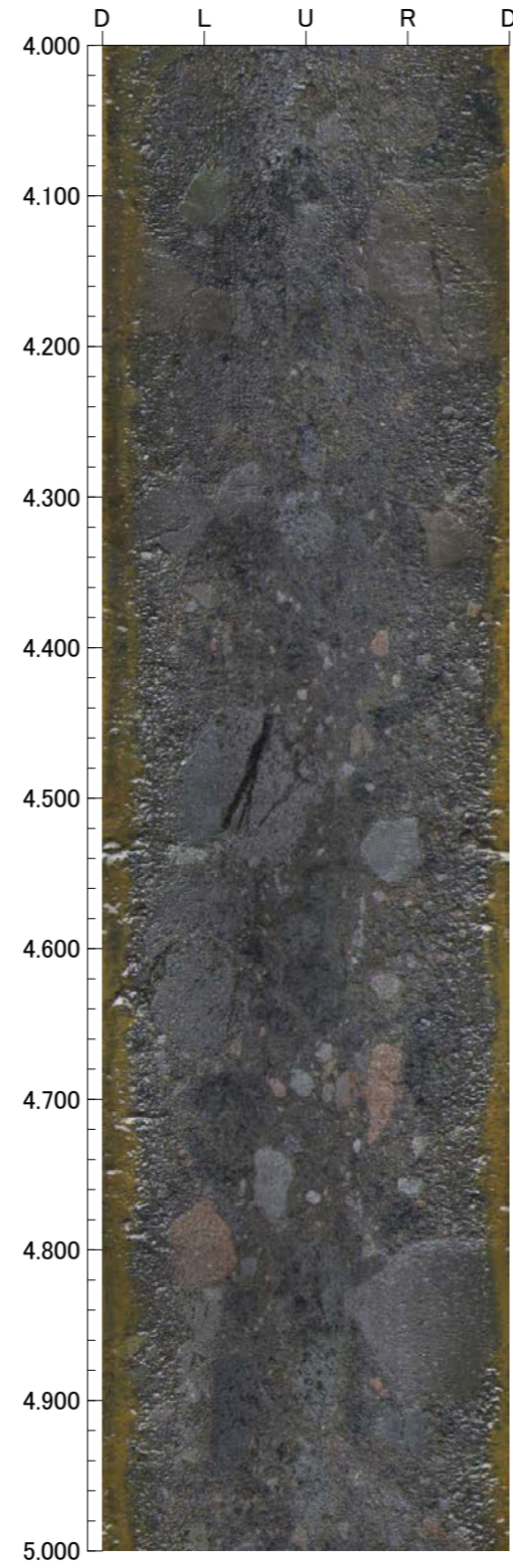
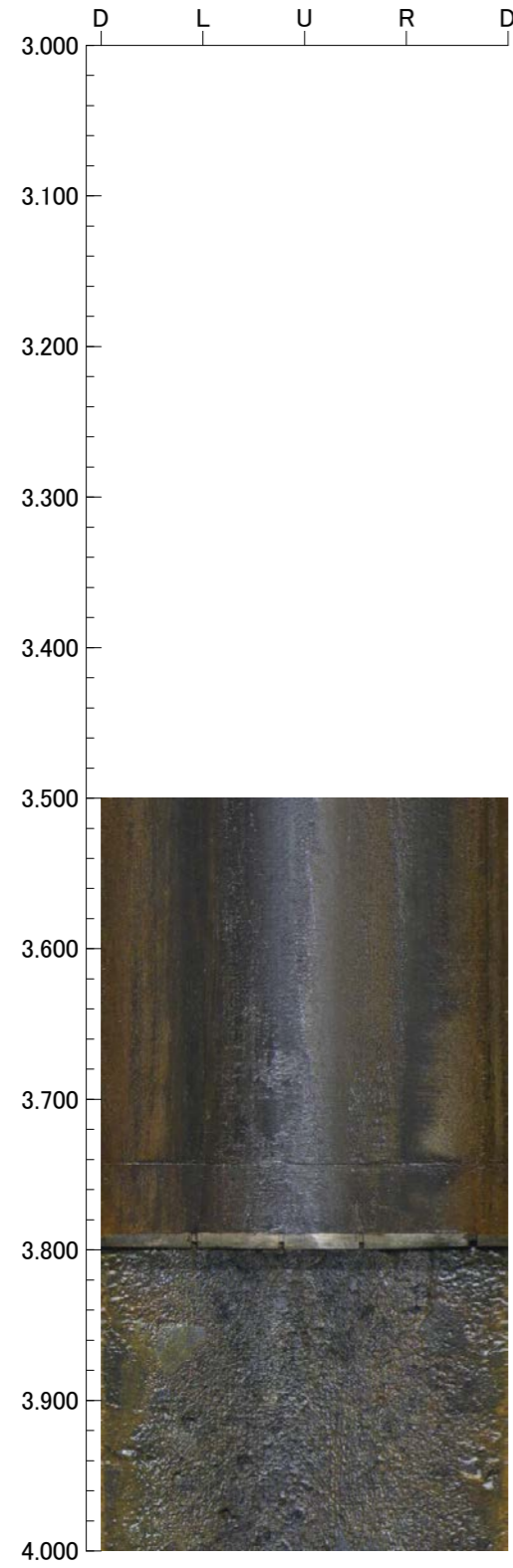

孔番：O-2.1-40号孔

孔方位：278 孔傾斜：-40

7.000m - 11.000m

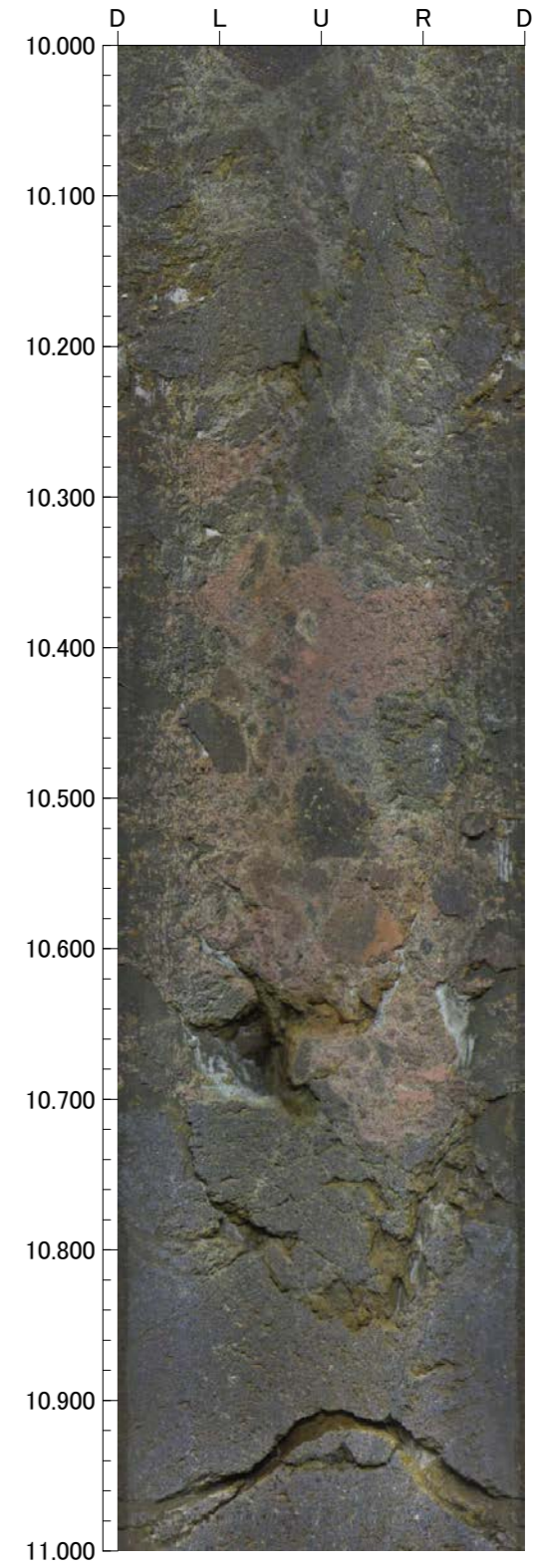
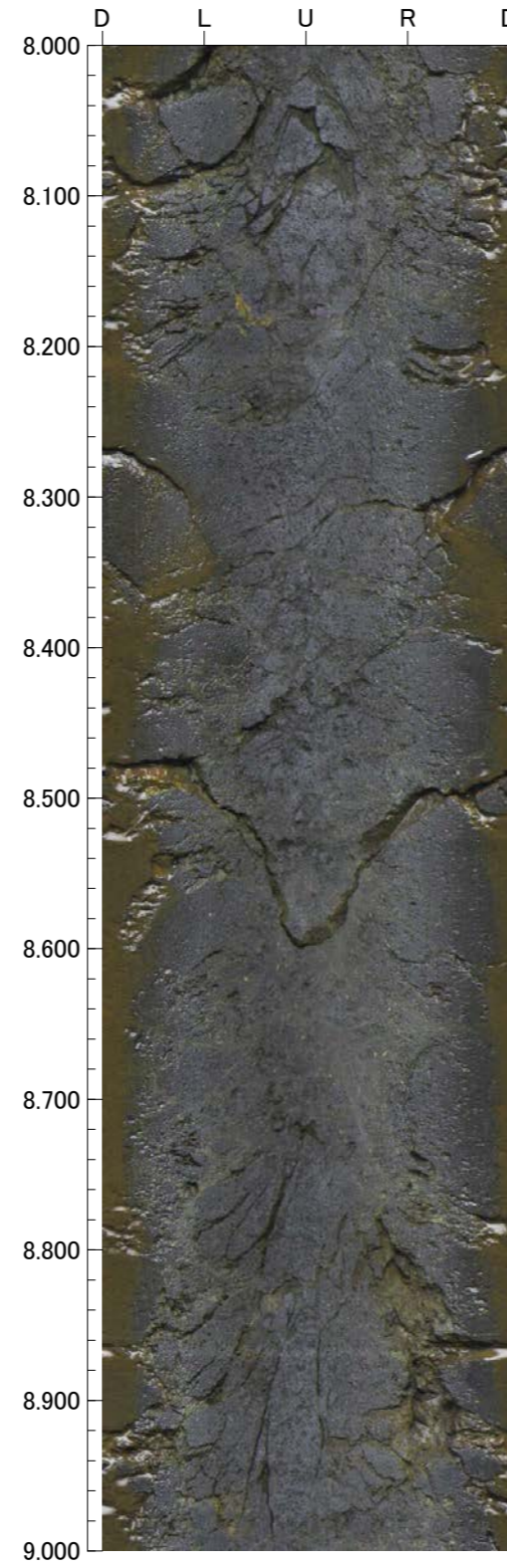
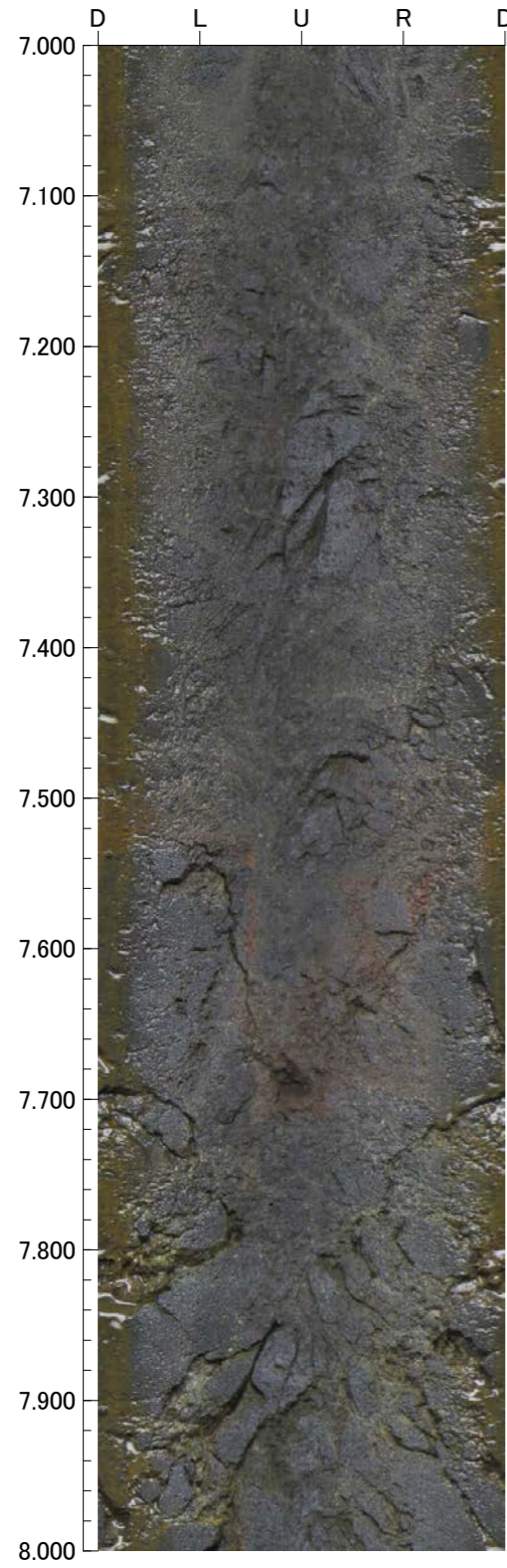

孔番：O-2.1-40号孔

孔方位：278 孔傾斜：-40

11.000m - 15.000m

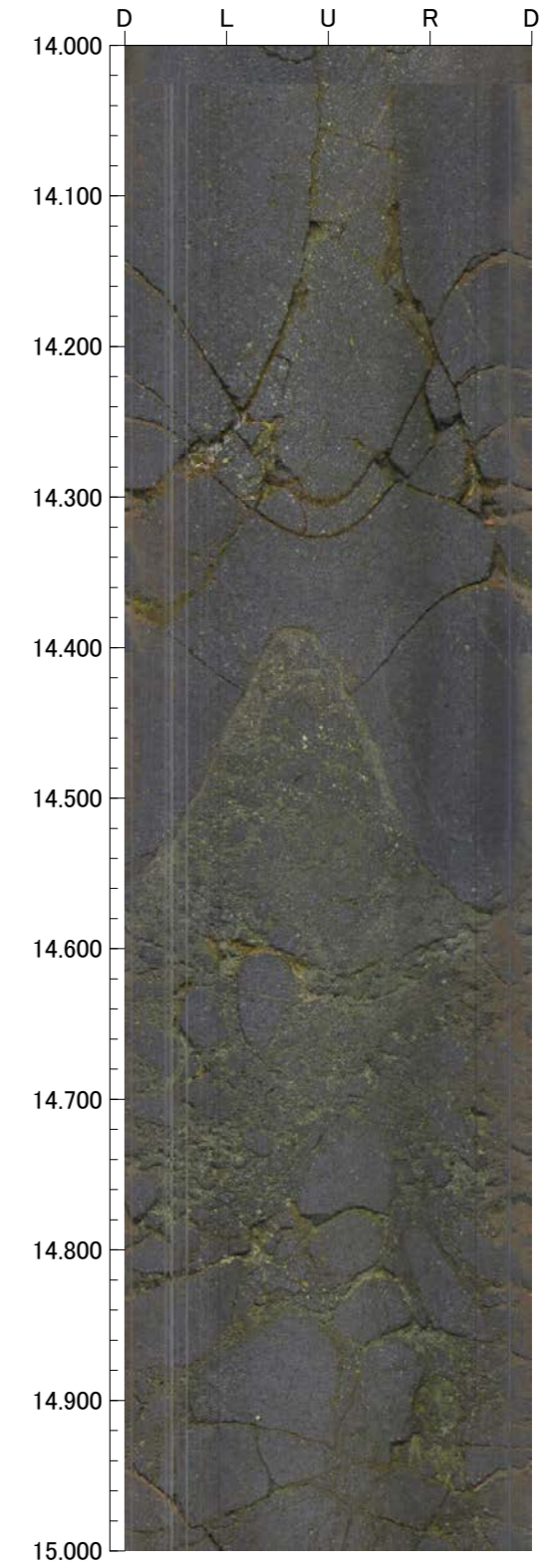
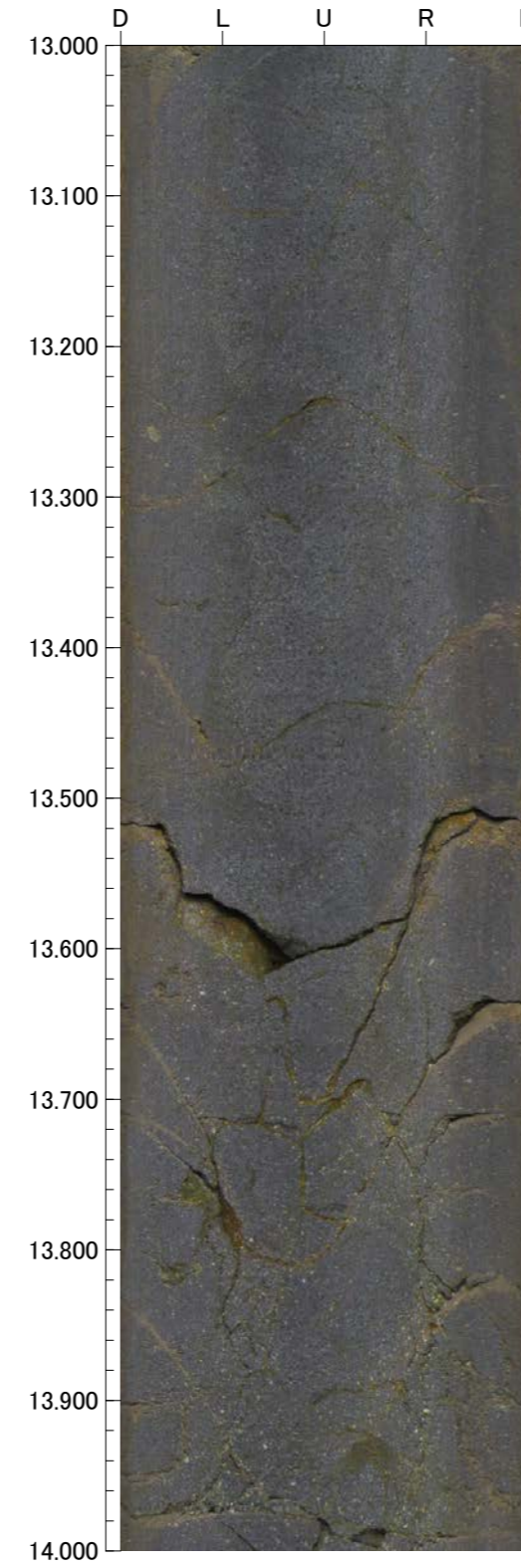
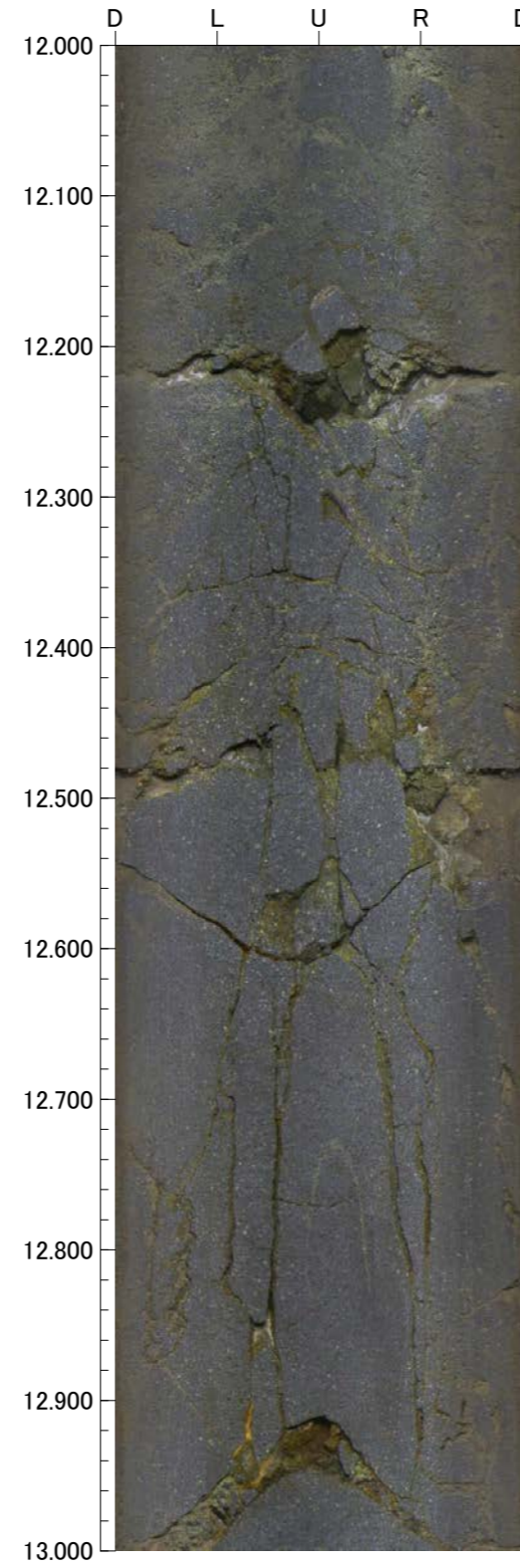
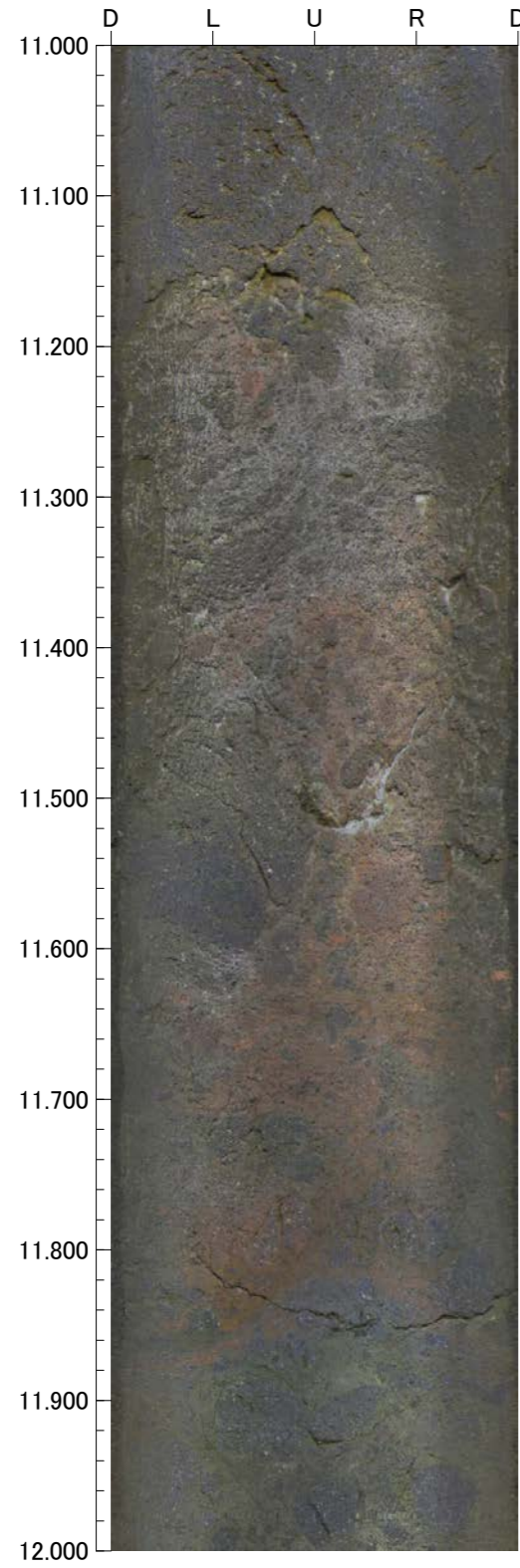

孔番：O-2.1-40号孔

孔方位：278 孔傾斜：-40

15.000m - 19.000m

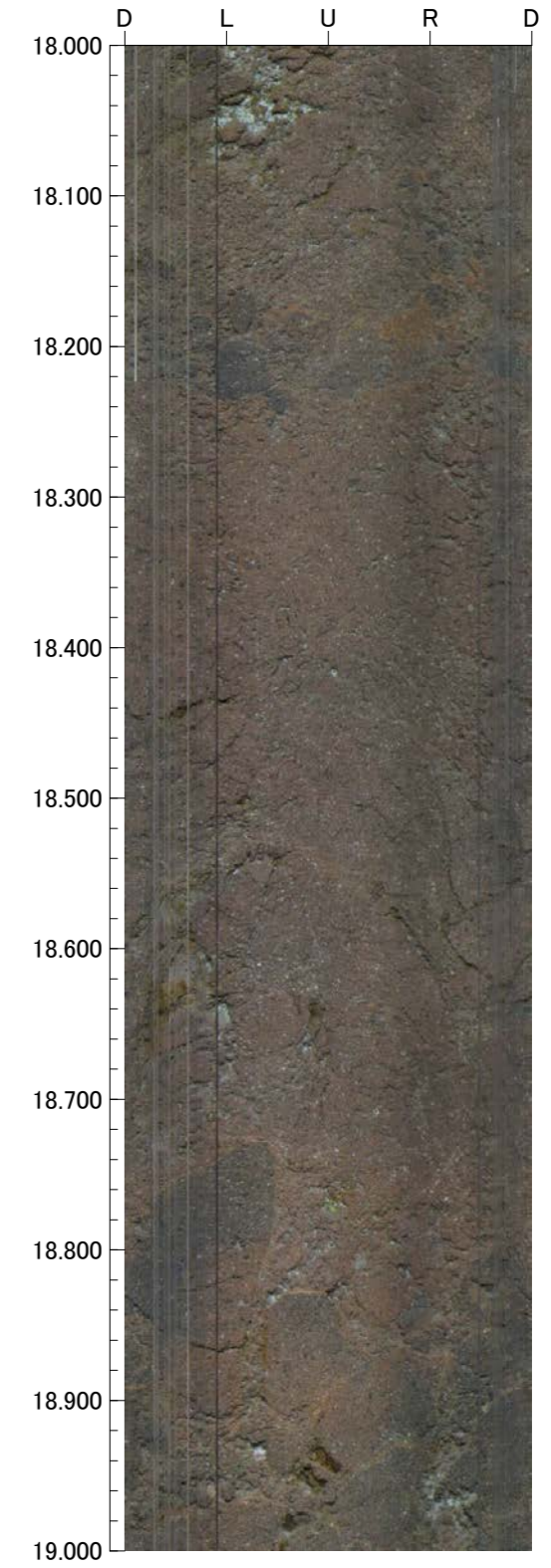
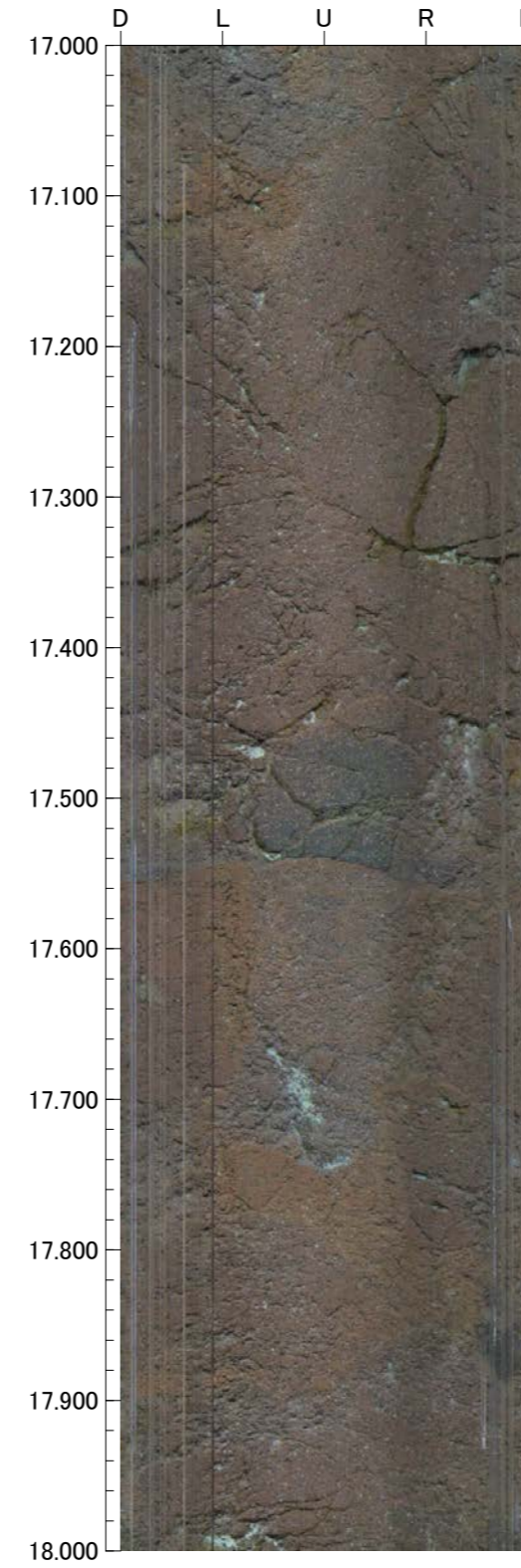
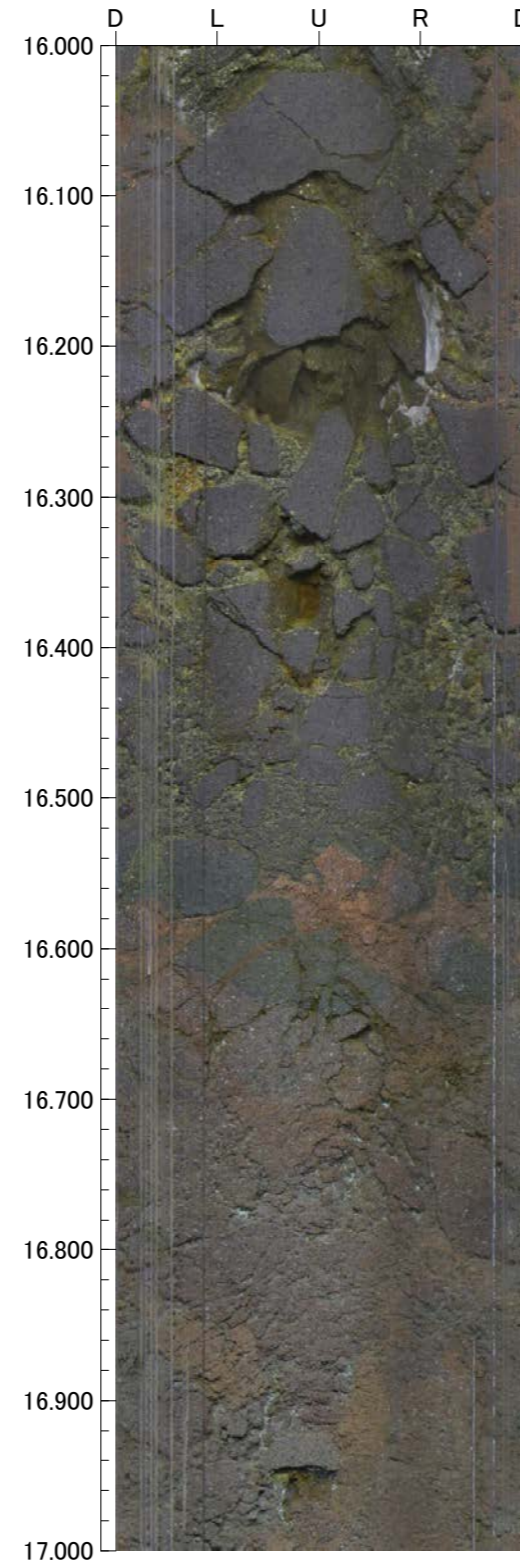
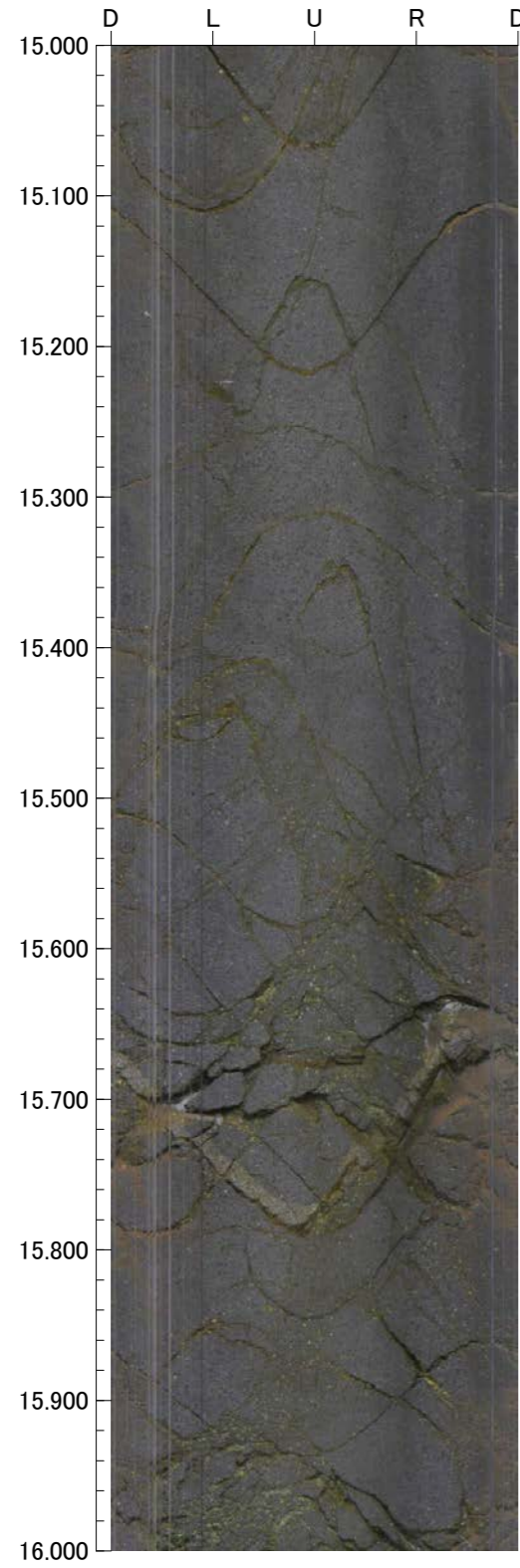

孔番：O-2.1-40号孔

孔方位：278 孔傾斜：-40

19.000m - 23.000m

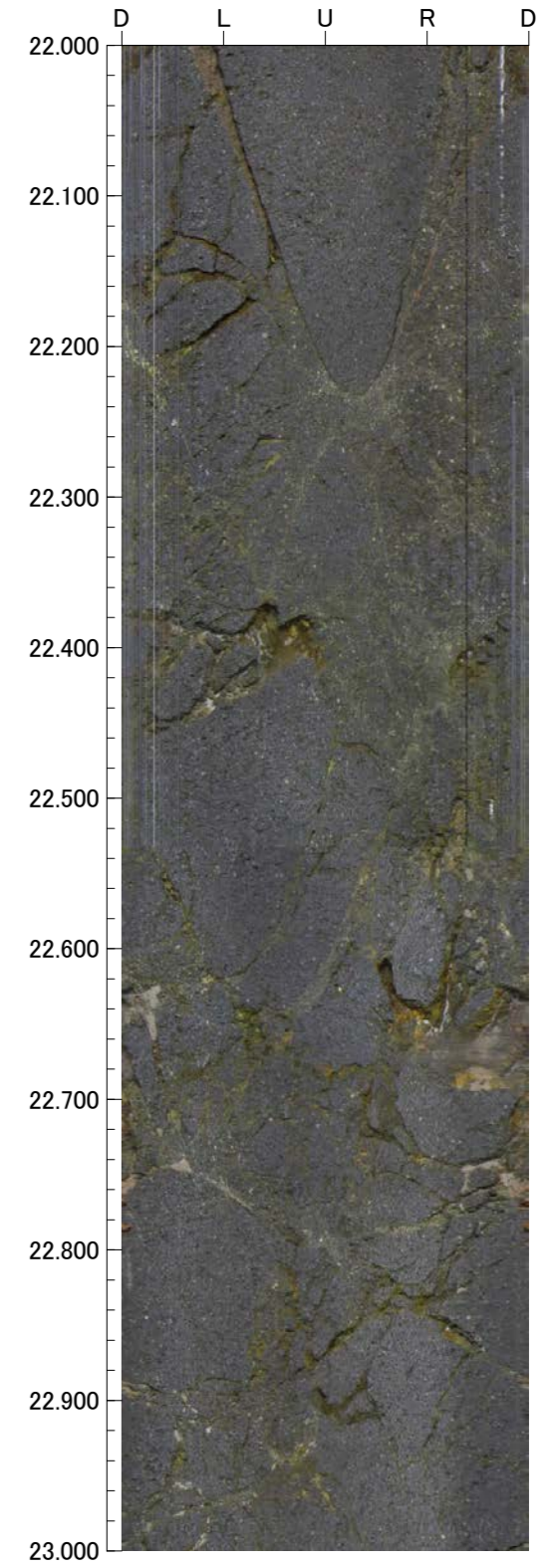
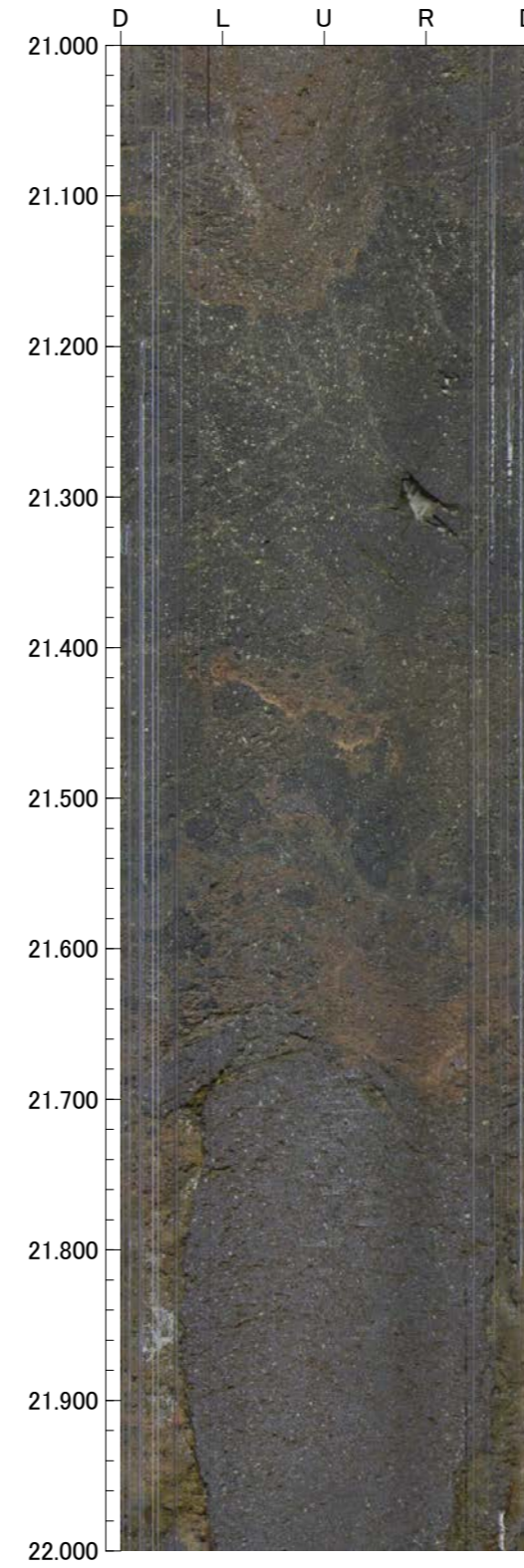
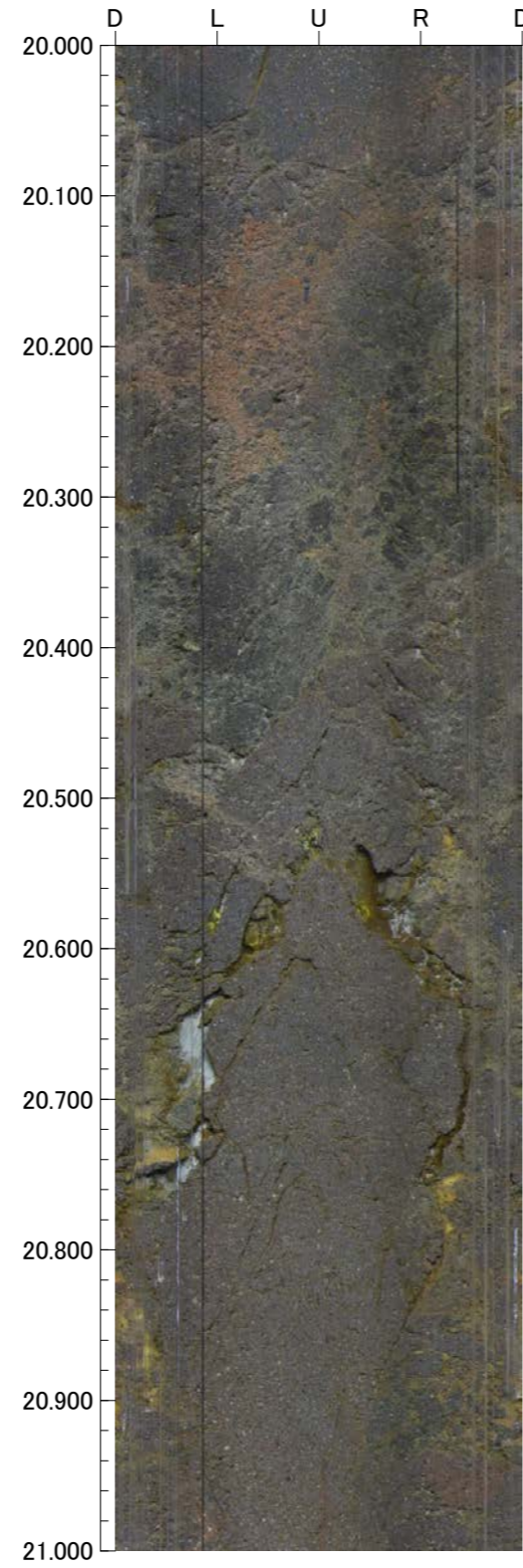
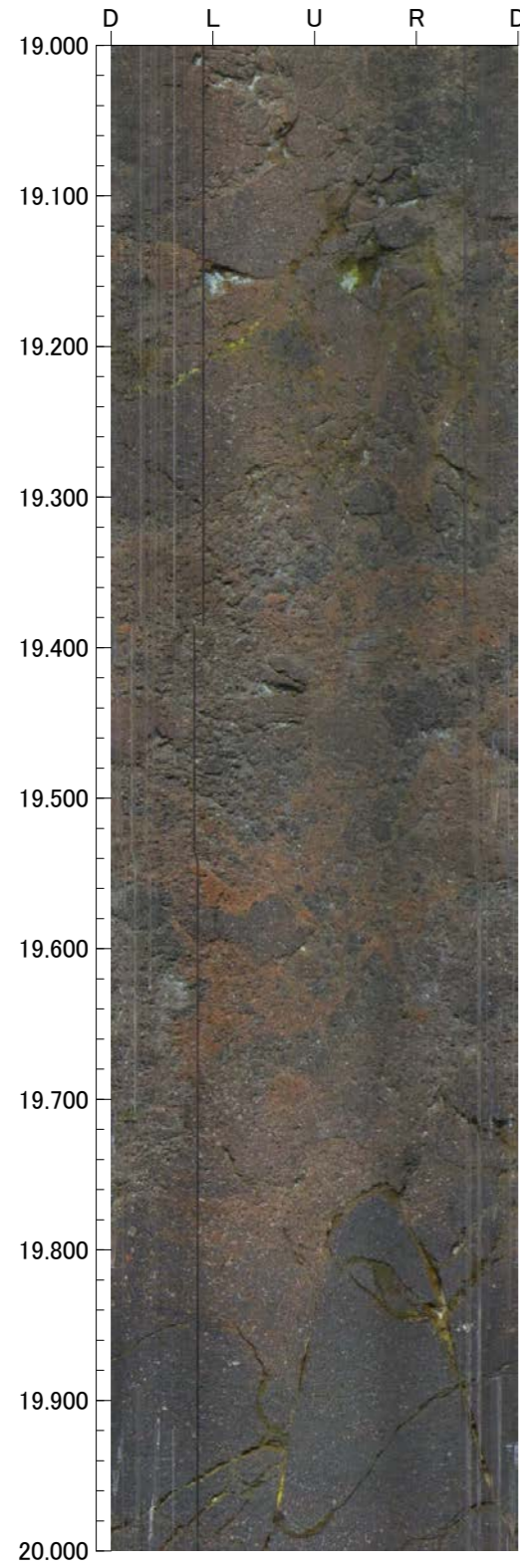

孔番：O-2.1-40号孔

孔方位：278 孔傾斜：-40

23.000m - 27.000m

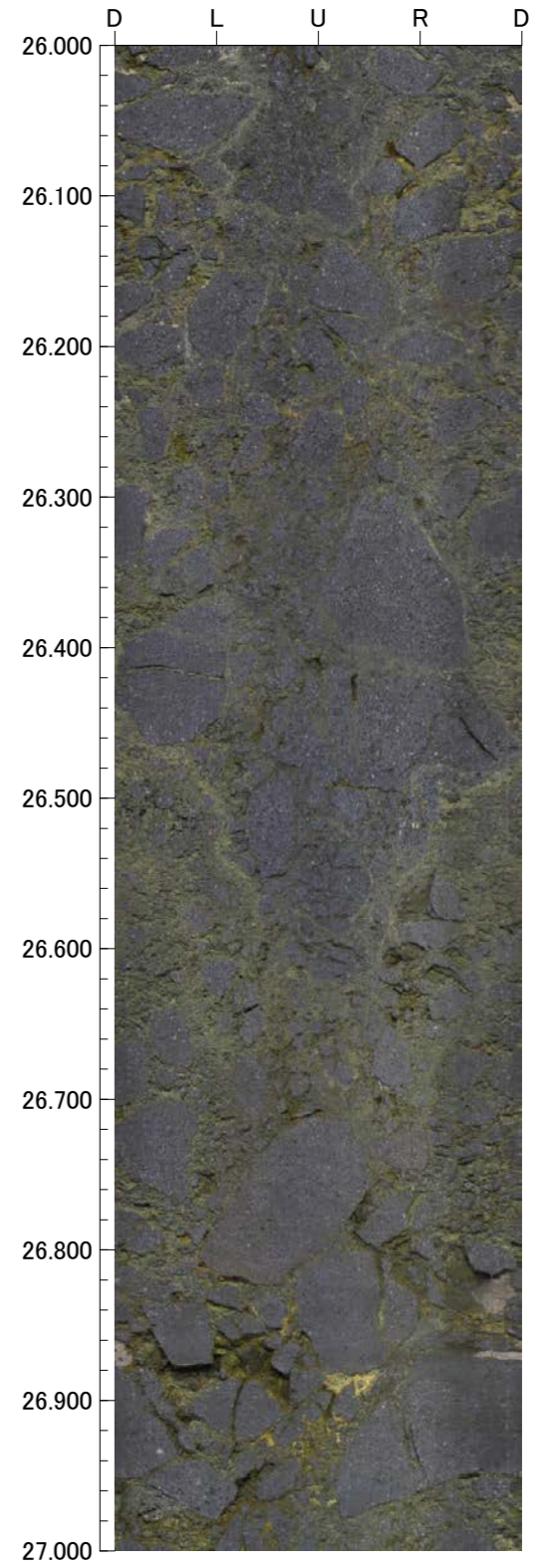
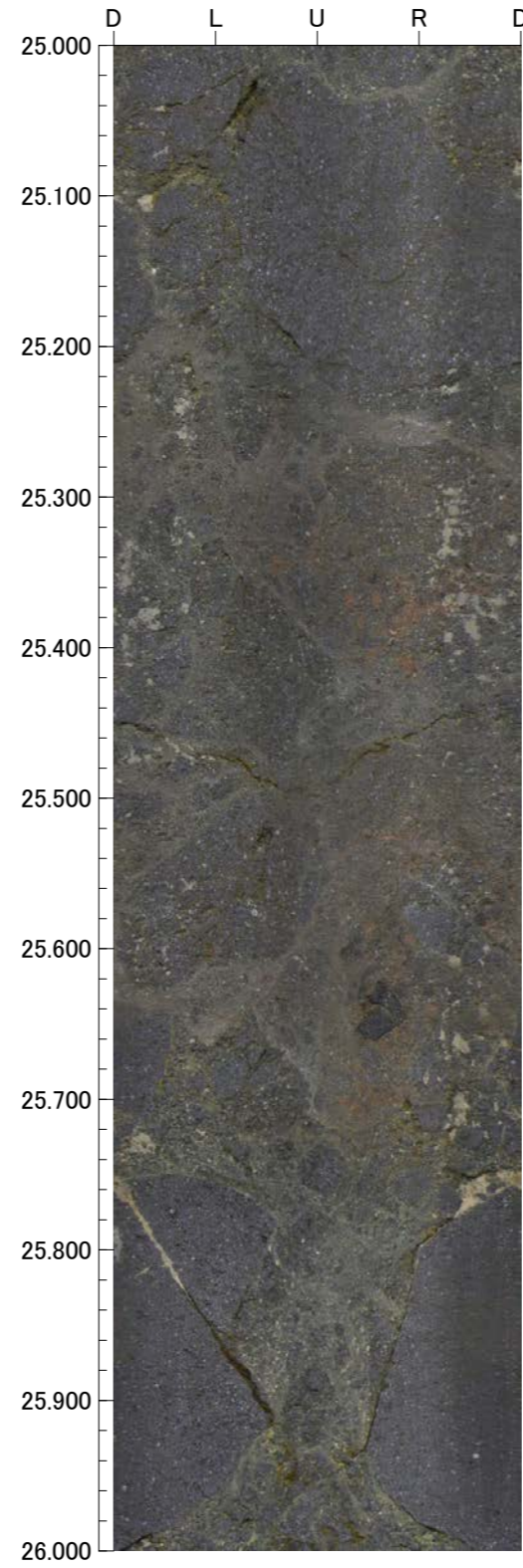
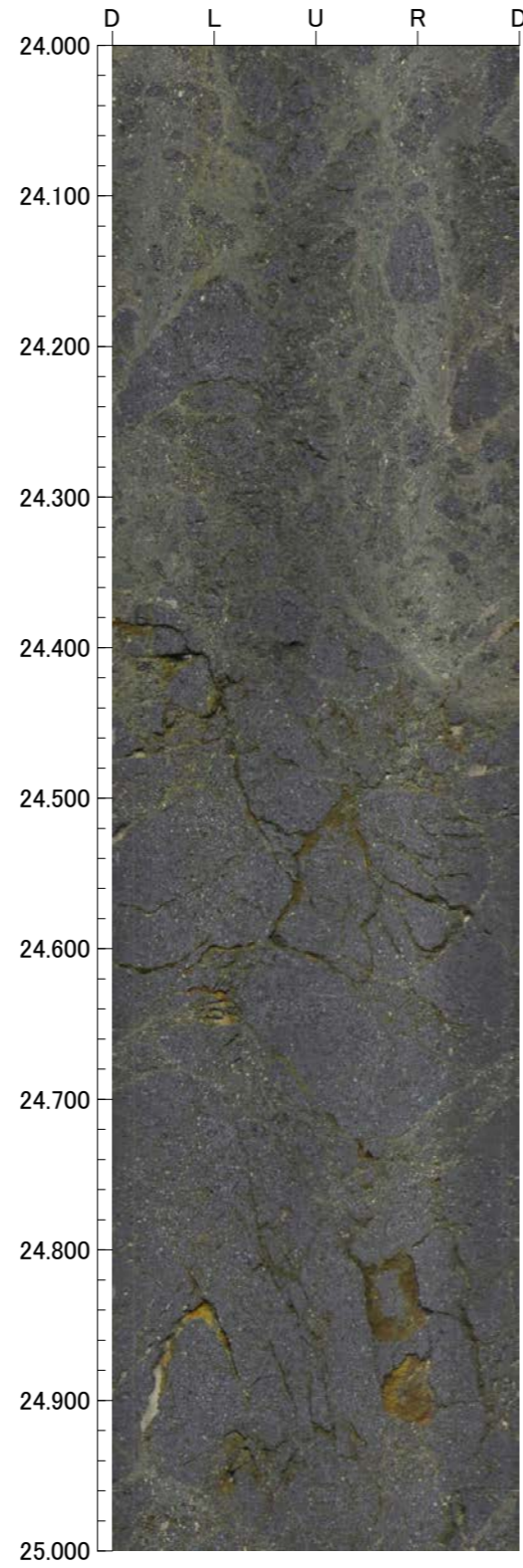
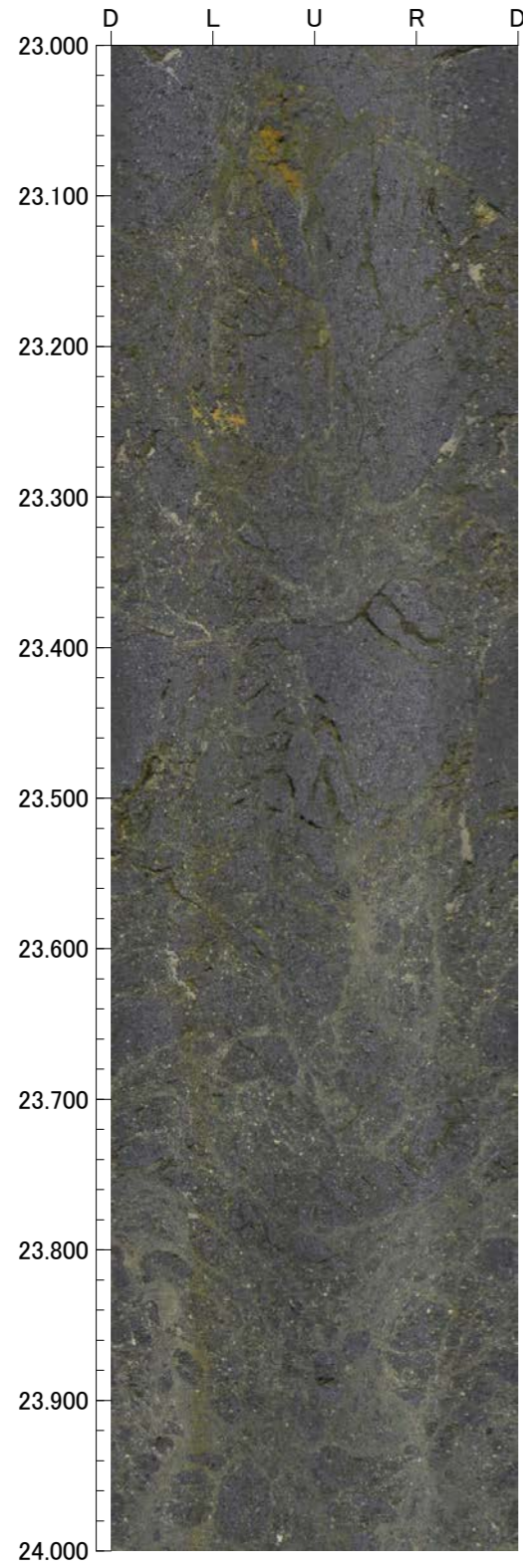

孔番：O-2.1-40号孔

孔方位：278 孔傾斜：-40

27.000m - 31.000m

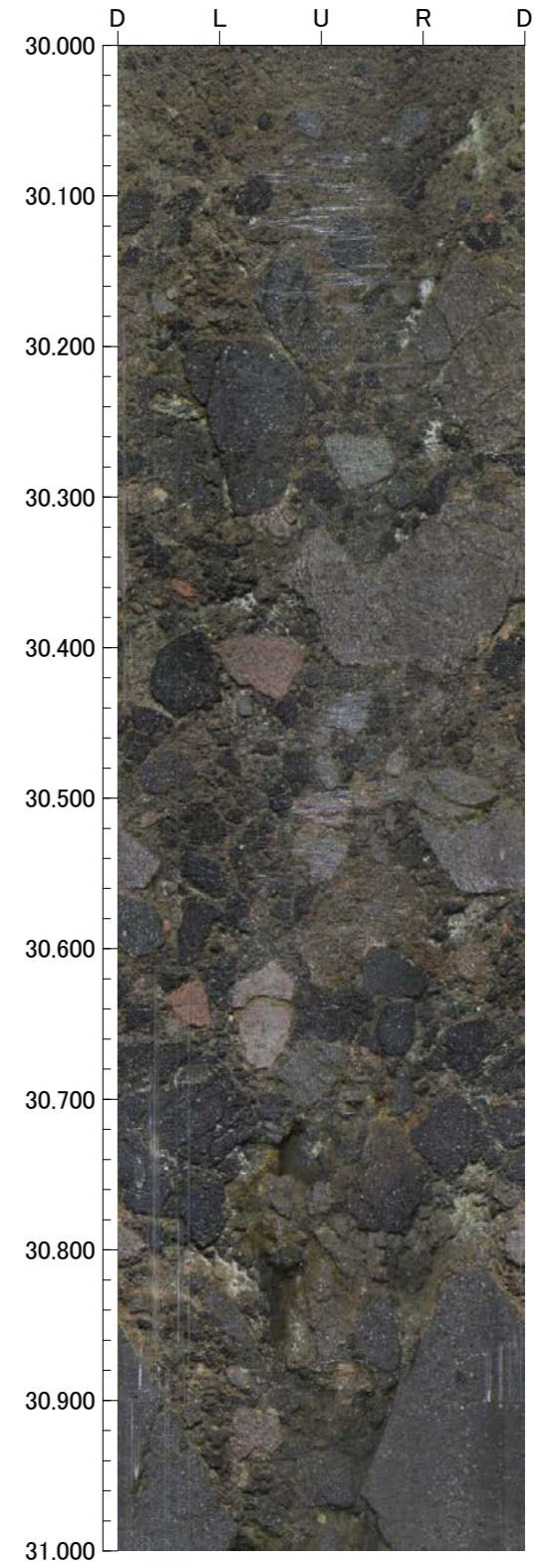
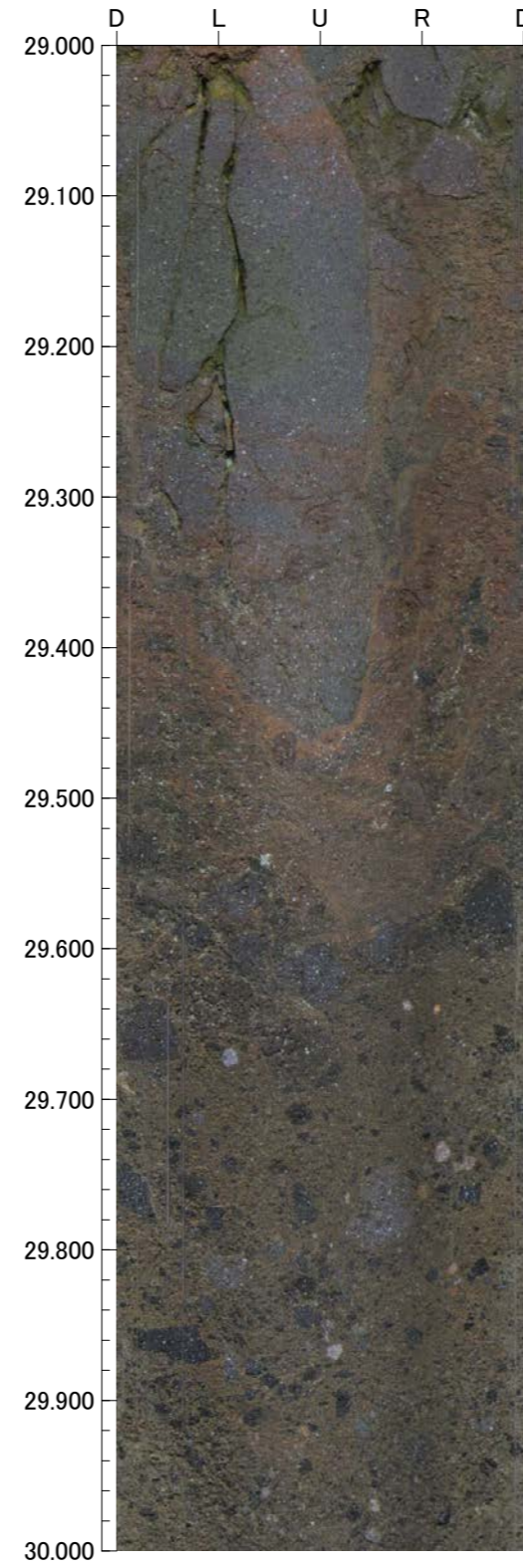
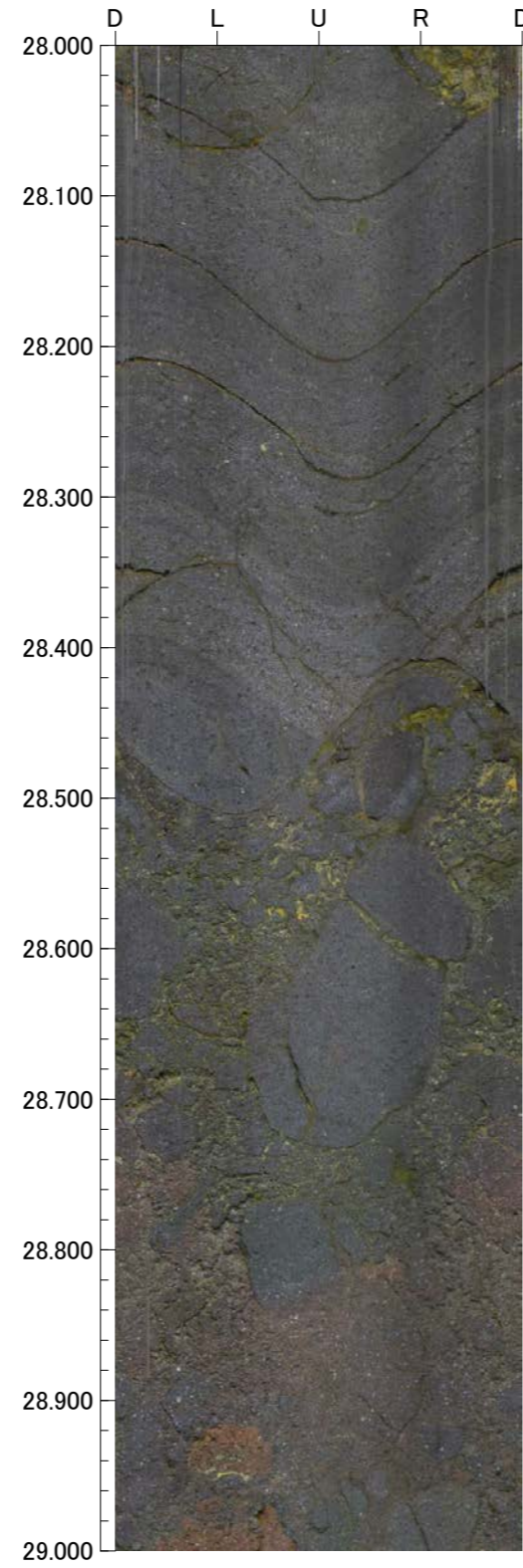
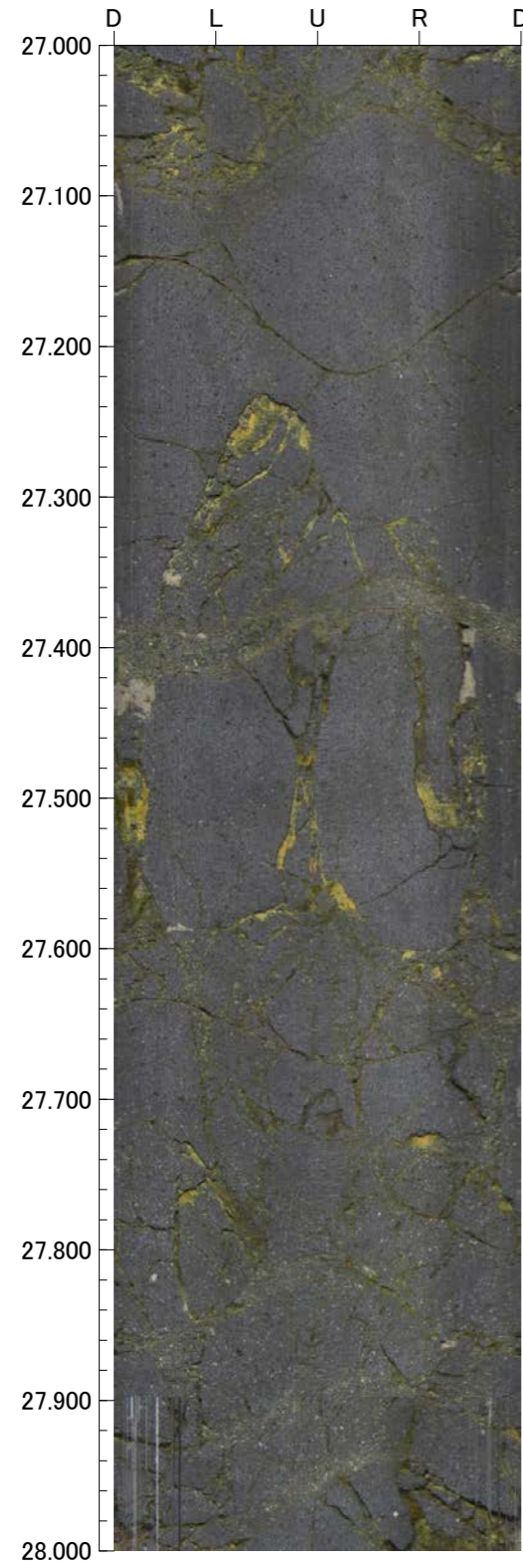



孔番：O-2.1-40号孔

孔方位：278 孔傾斜：-40

31.000m - 35.000m

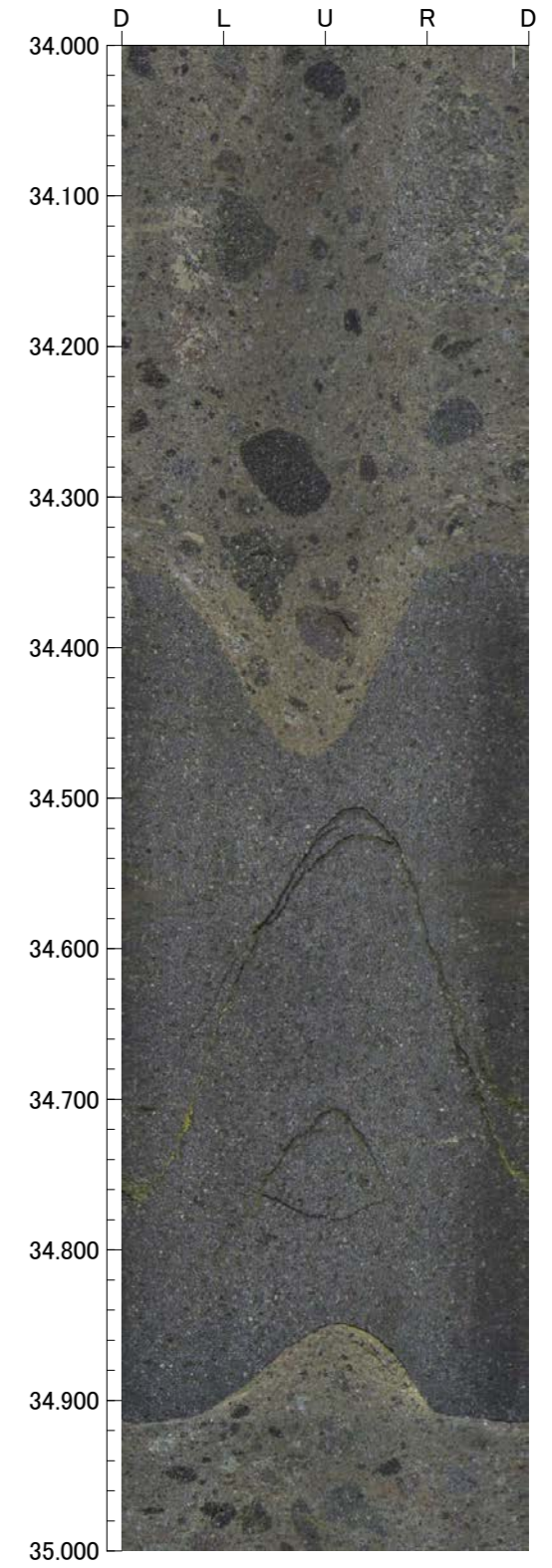
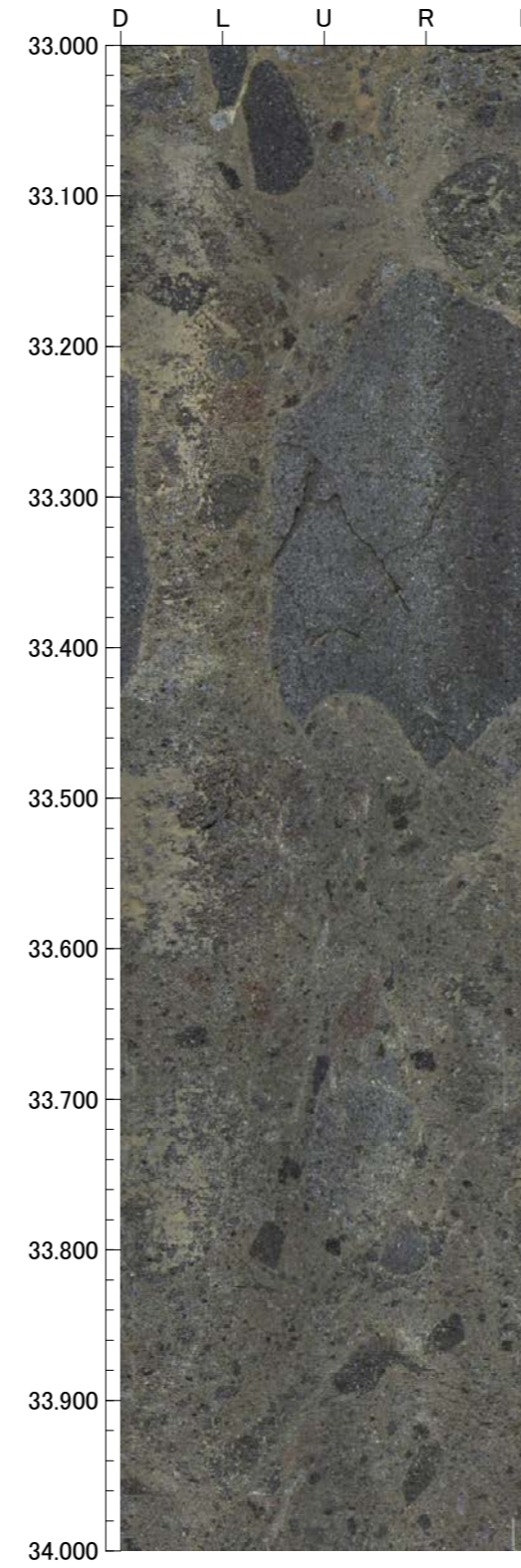
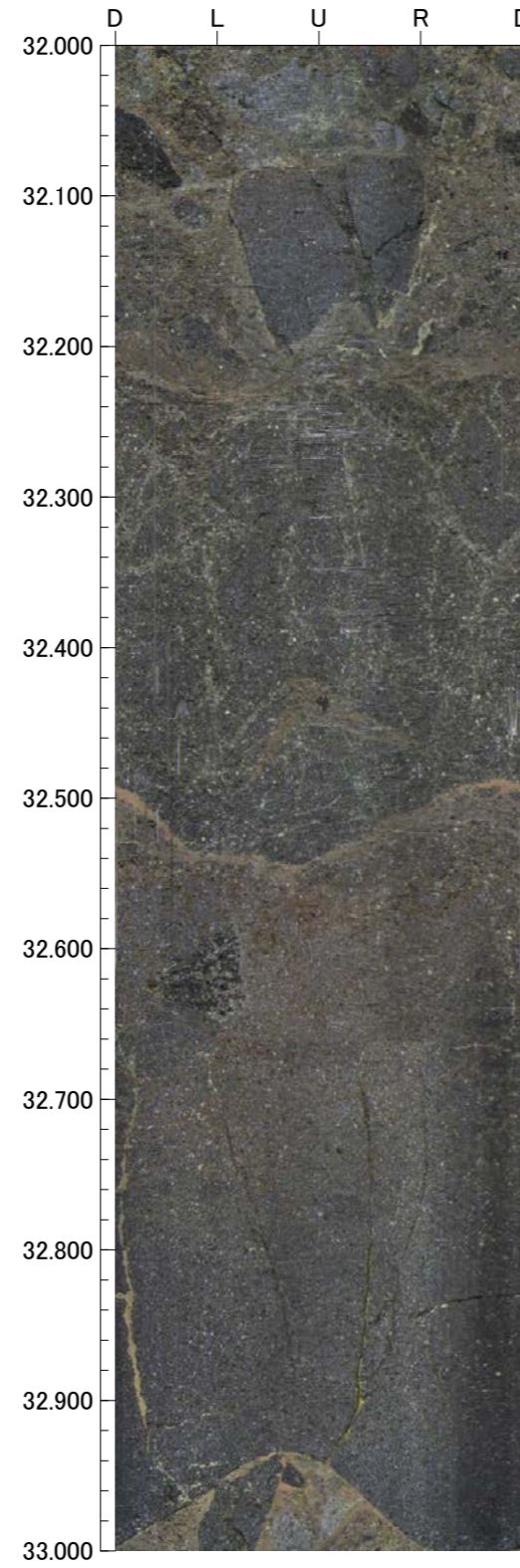
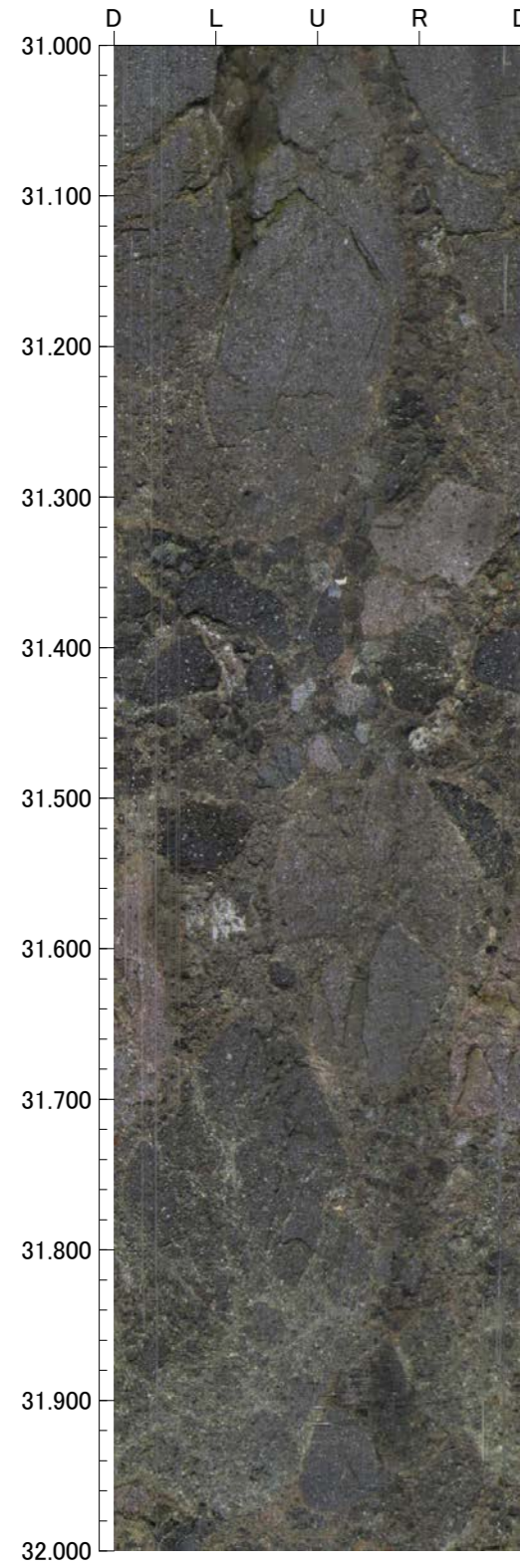

孔番：O-2.1-40号孔

孔方位：278 孔傾斜：-40

35.000m - 39.000m

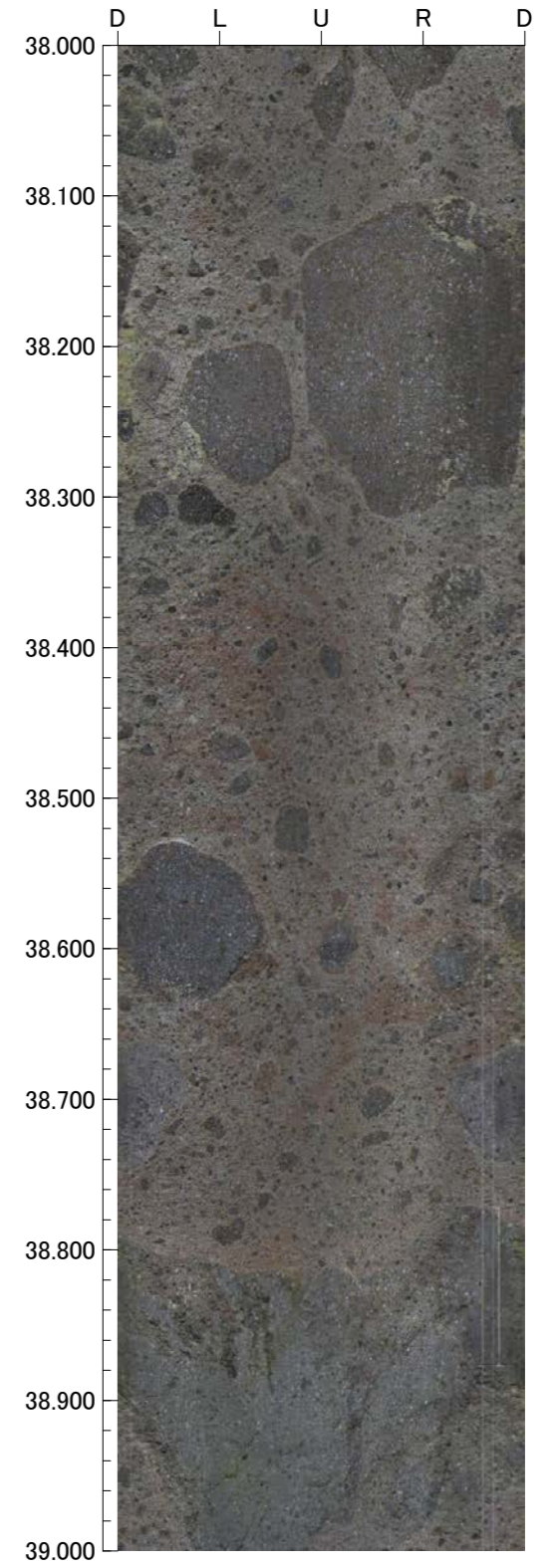
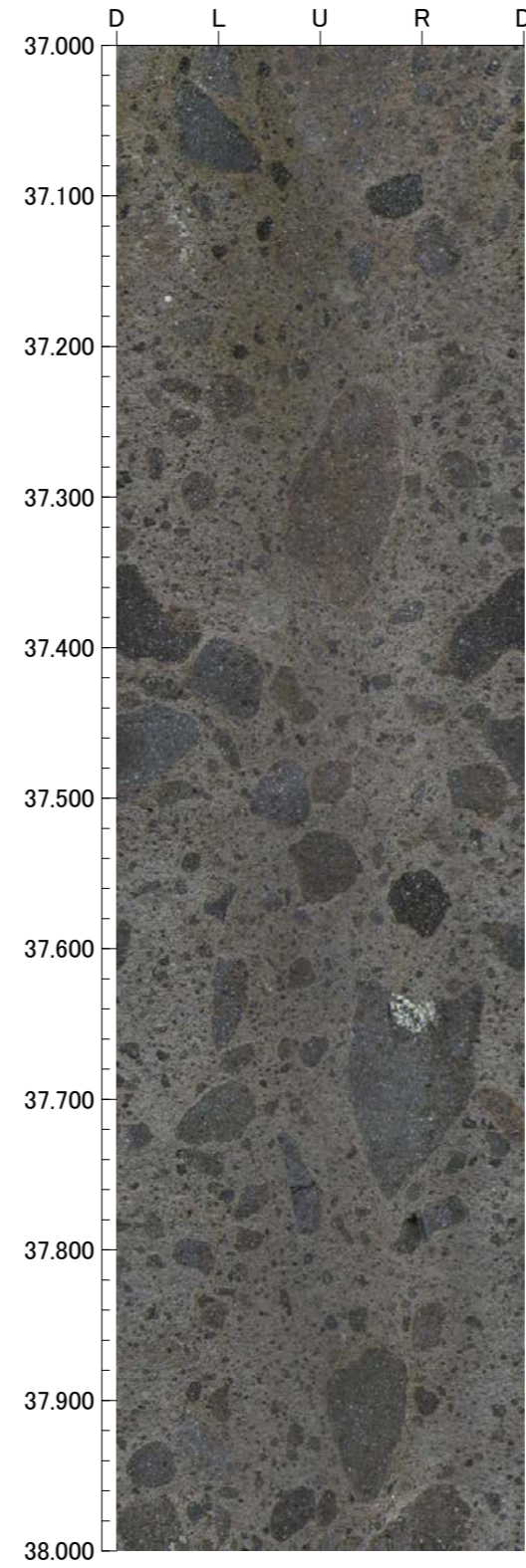
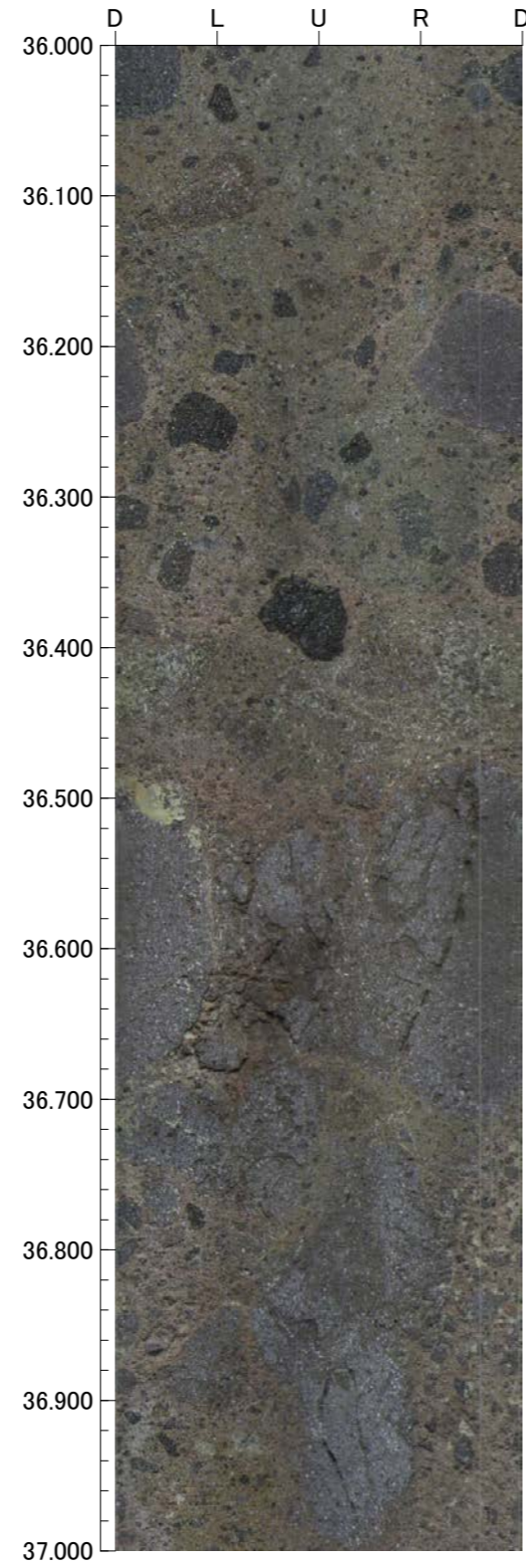
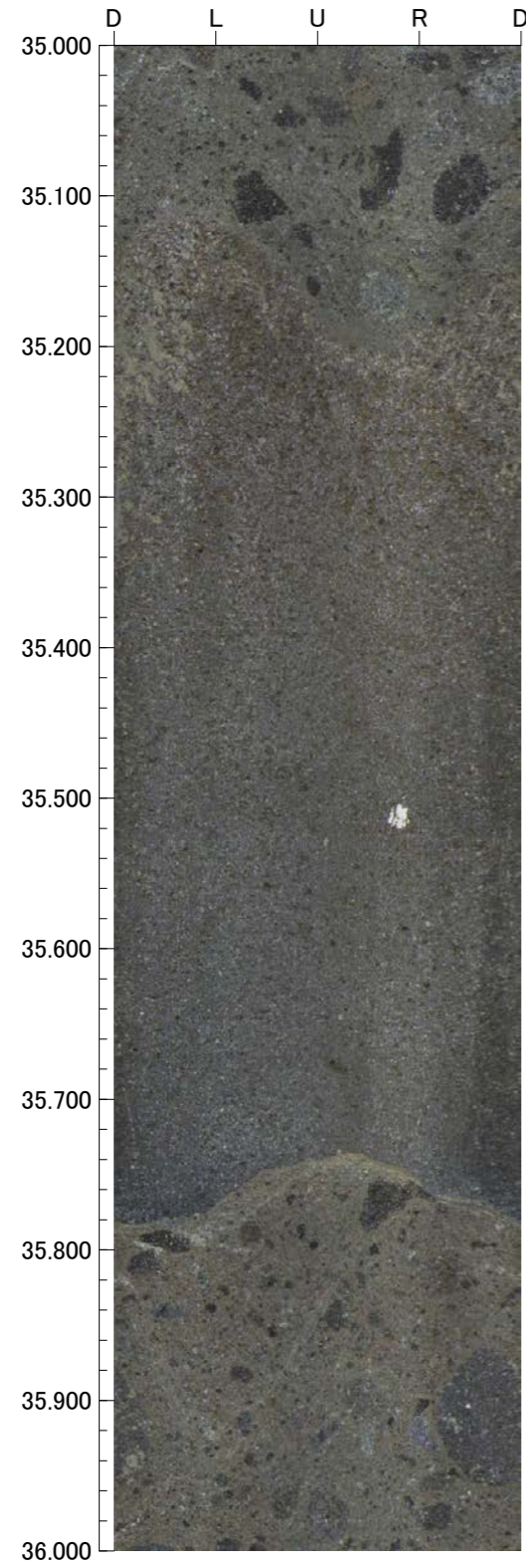

孔番：O-2.1-40号孔

孔方位：278 孔傾斜：-40

39.000m - 43.000m

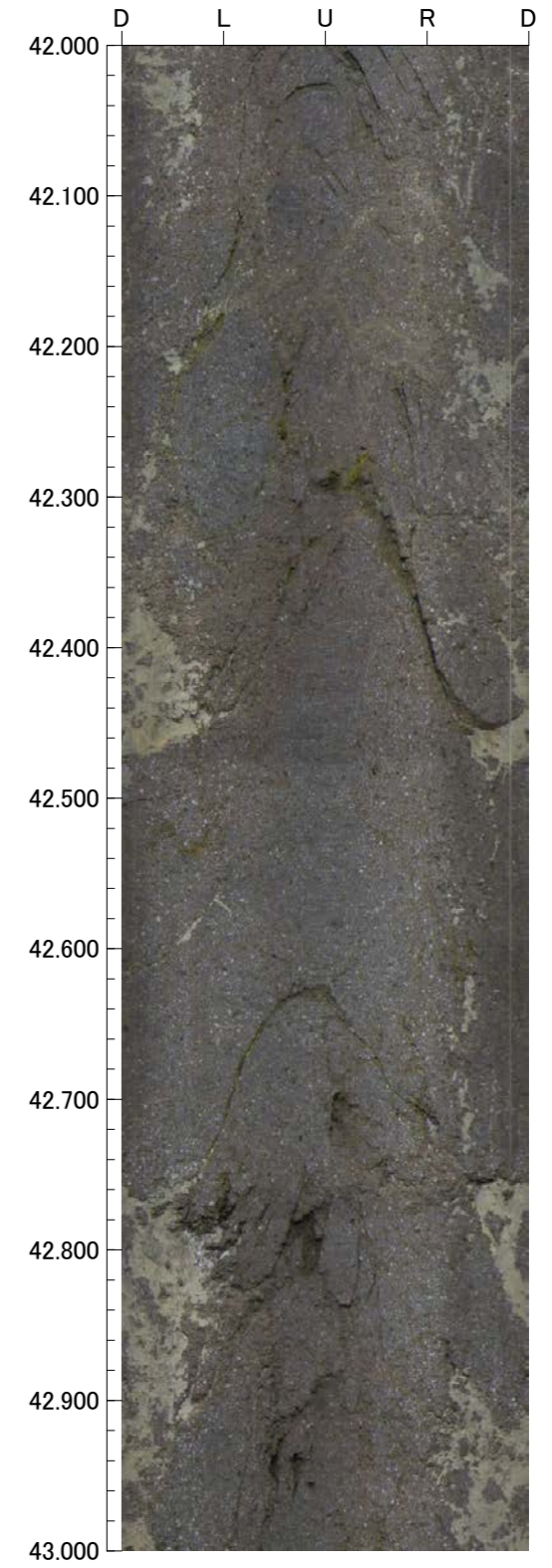
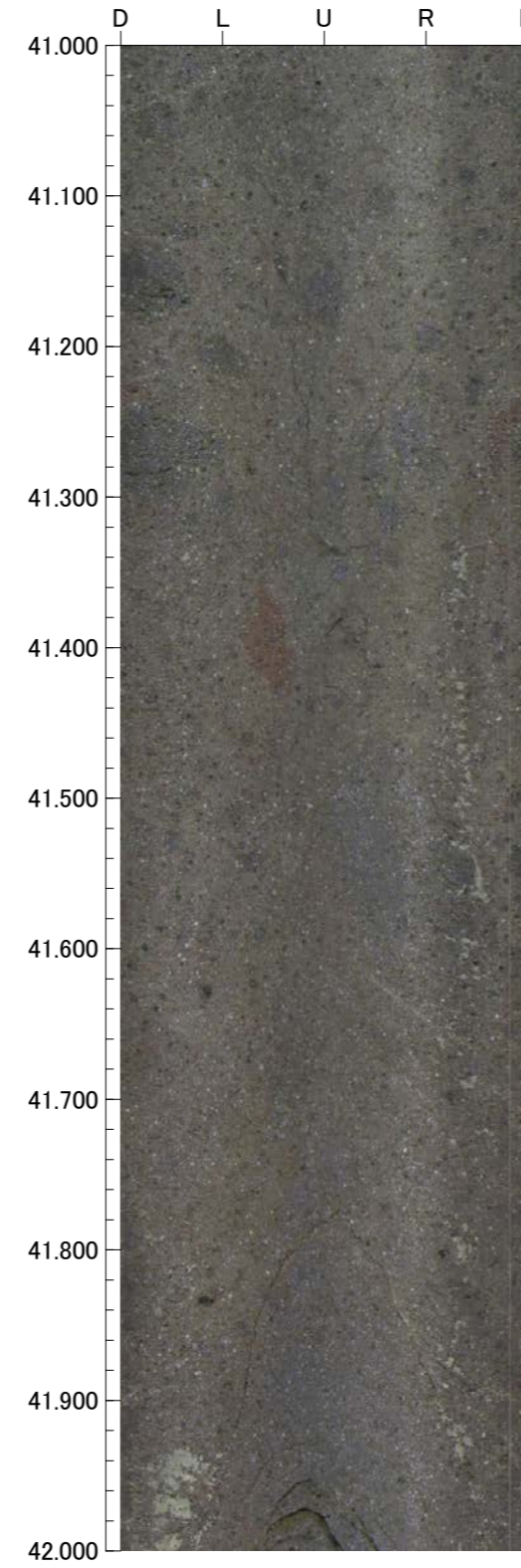
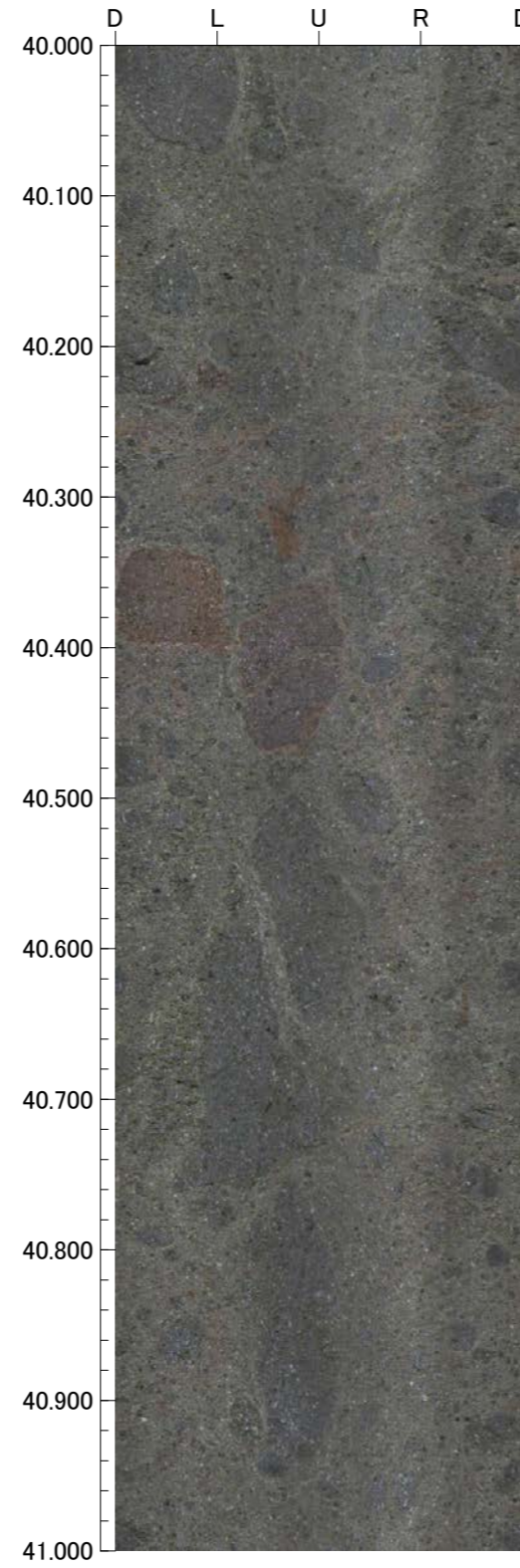
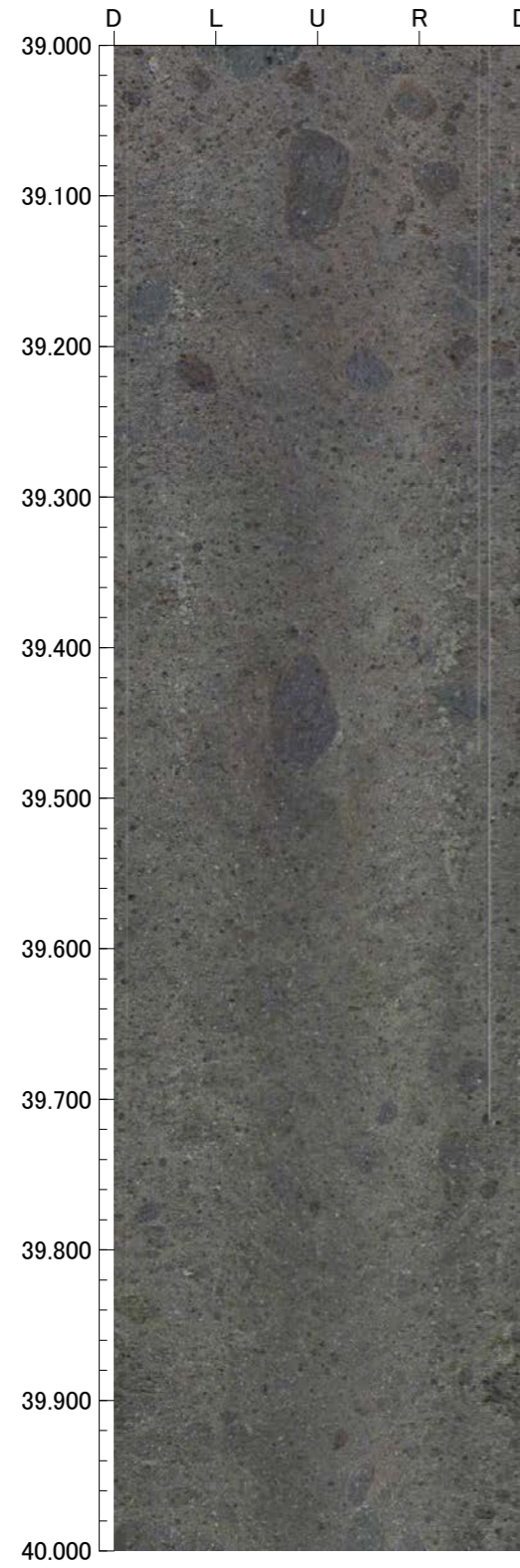

孔番：O-2.1-40号孔

孔方位：278 孔傾斜：-40

43.000m - 47.000m

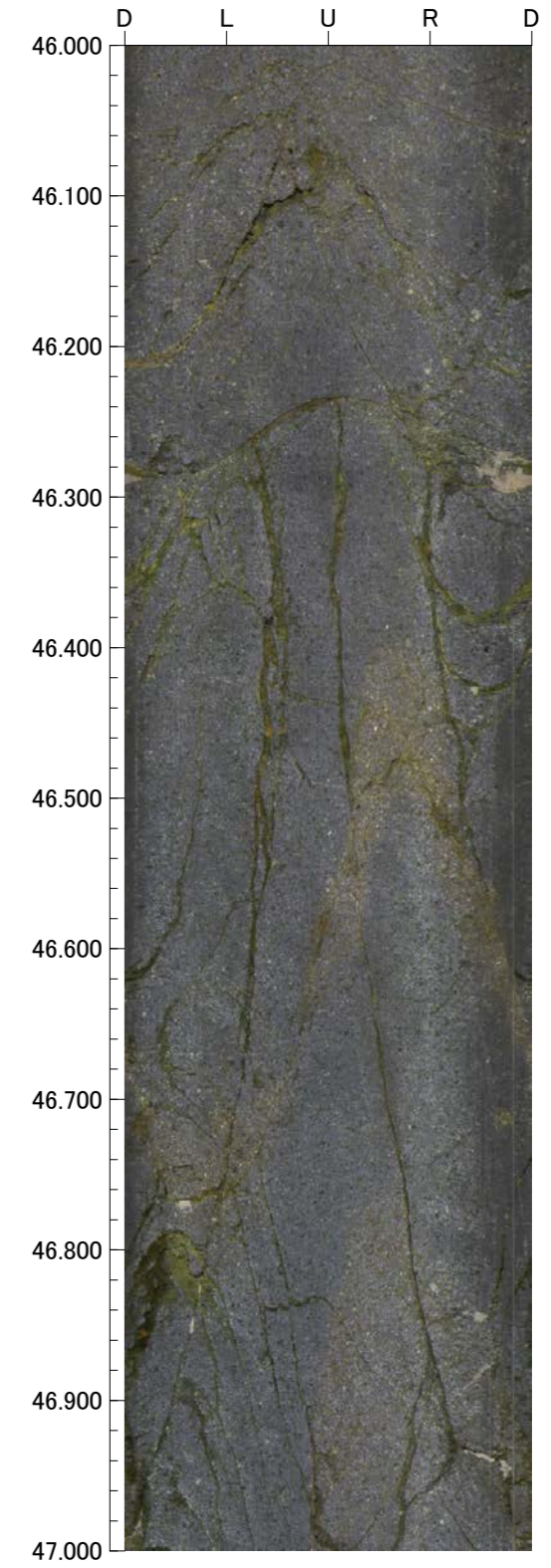
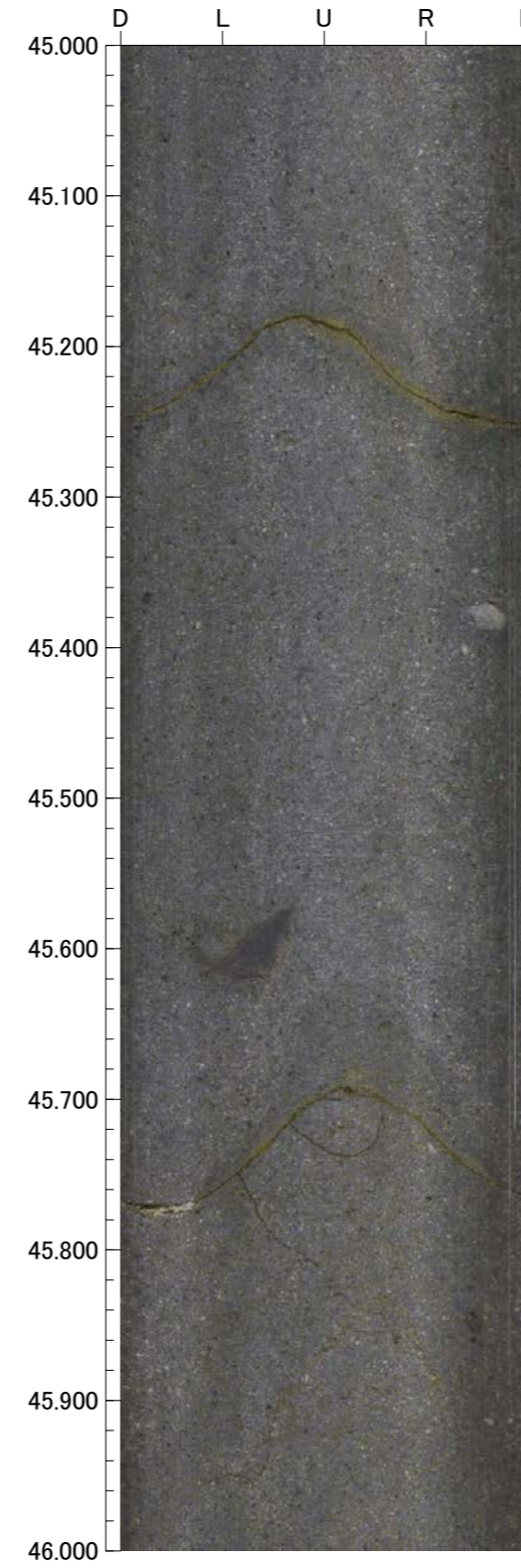
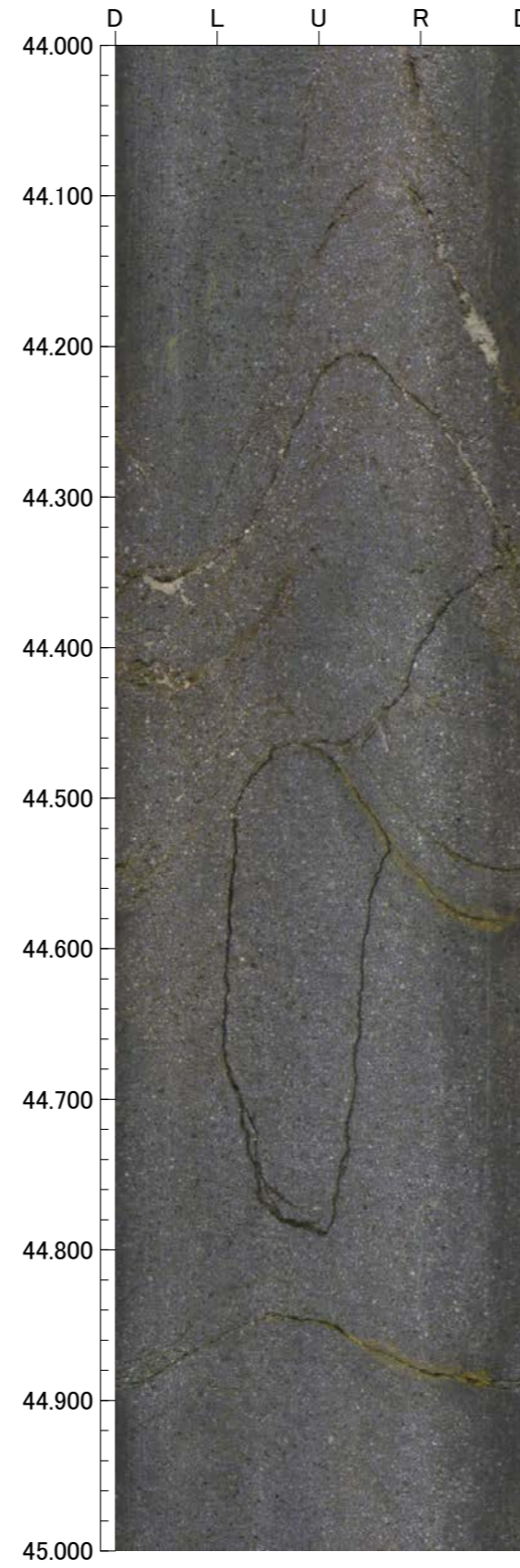
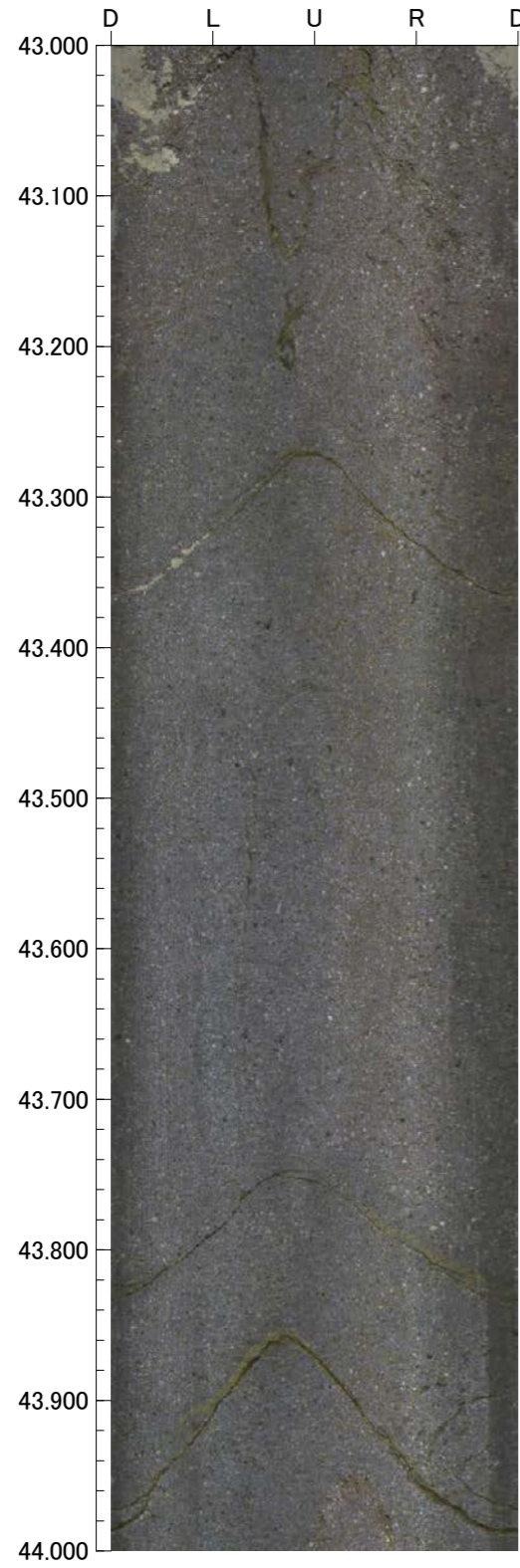

孔番：O-2.1-40号孔

孔方位：278 孔傾斜：-40

47.000m - 51.000m

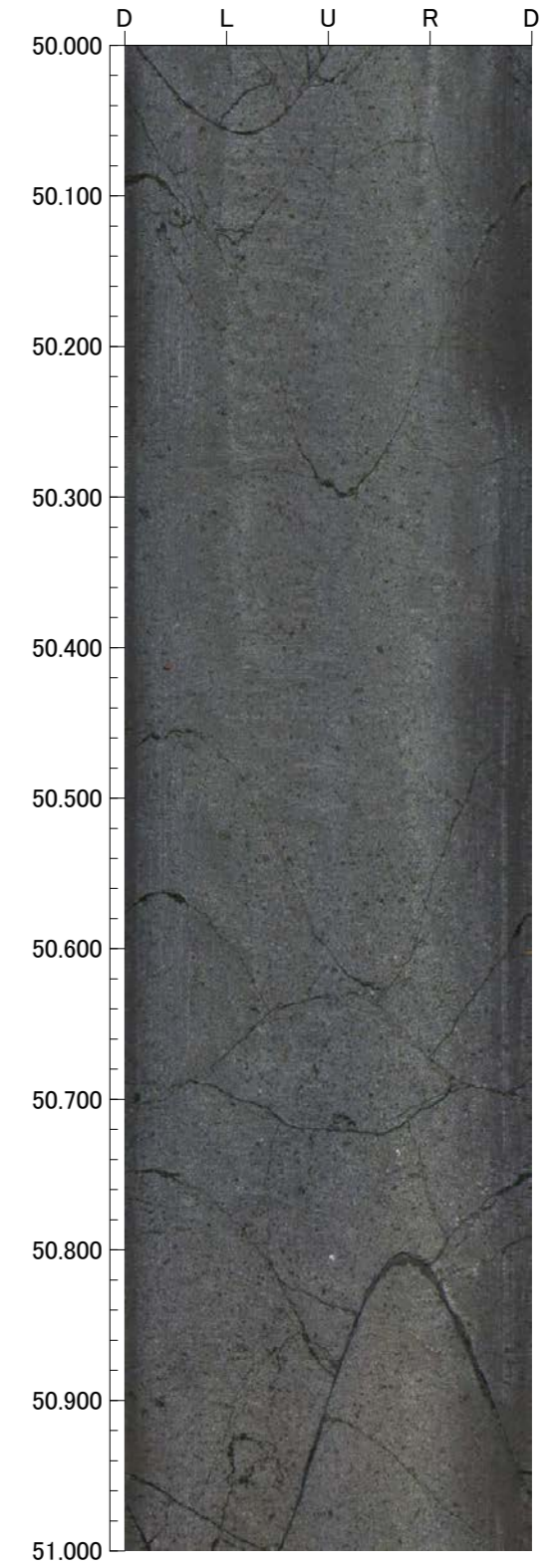
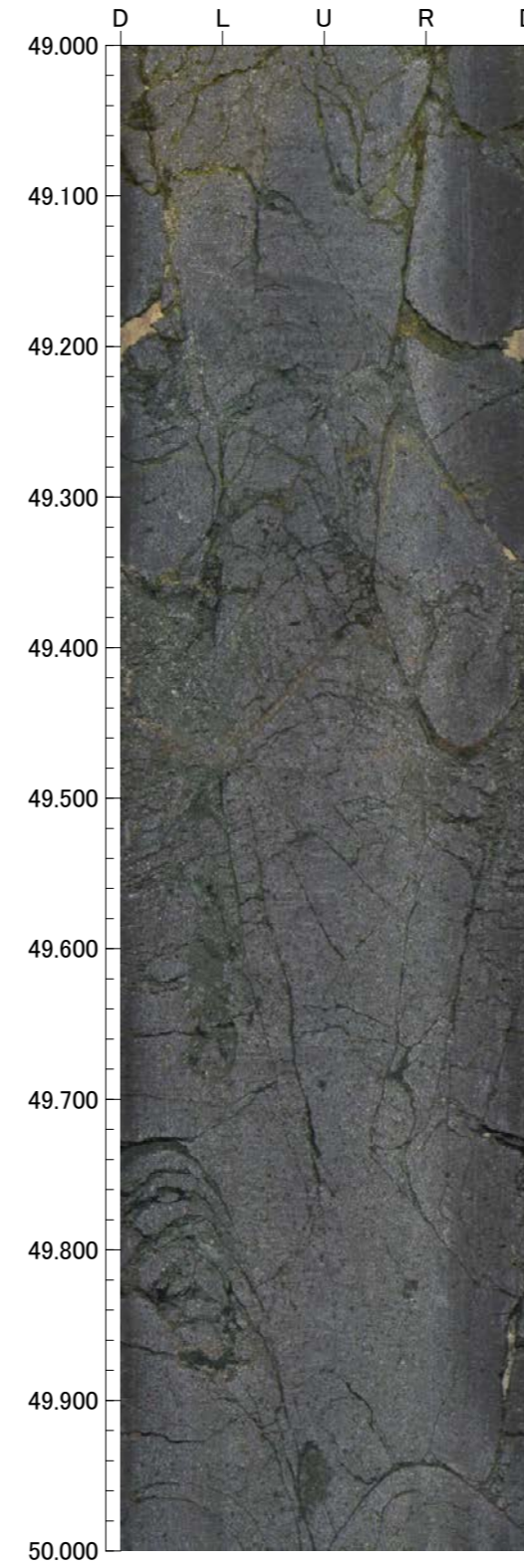
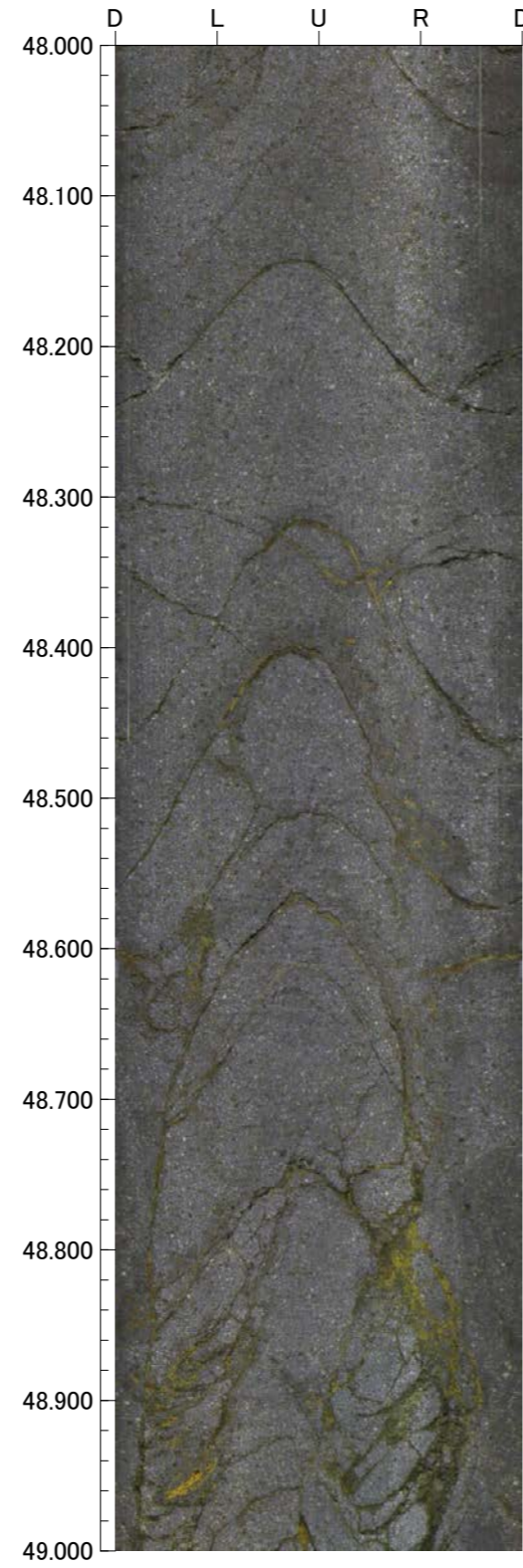
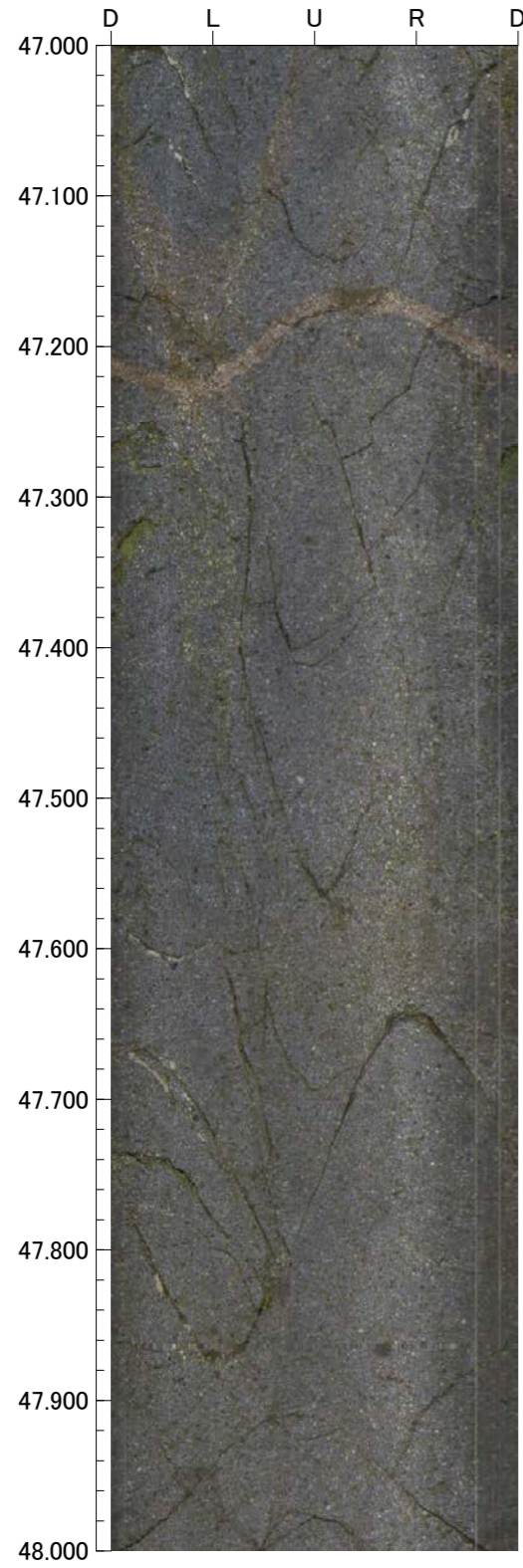

孔番：O-2.1-40号孔

孔方位：278 孔傾斜：-40

51.000m - 55.000m

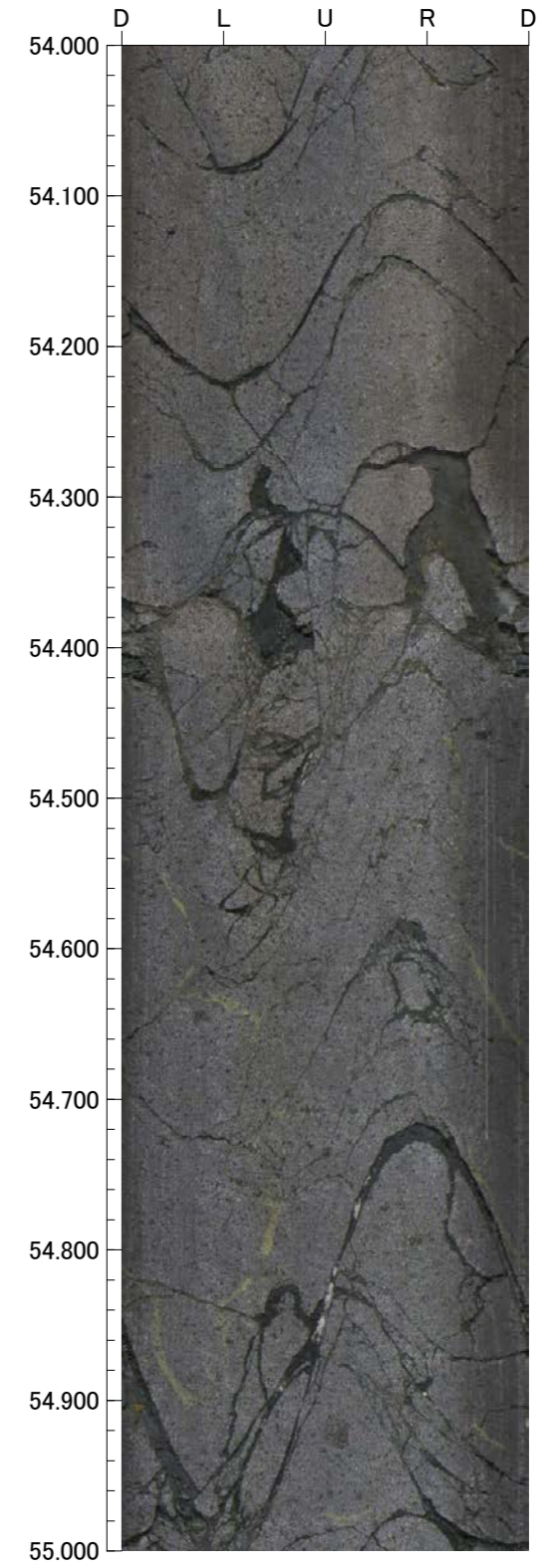
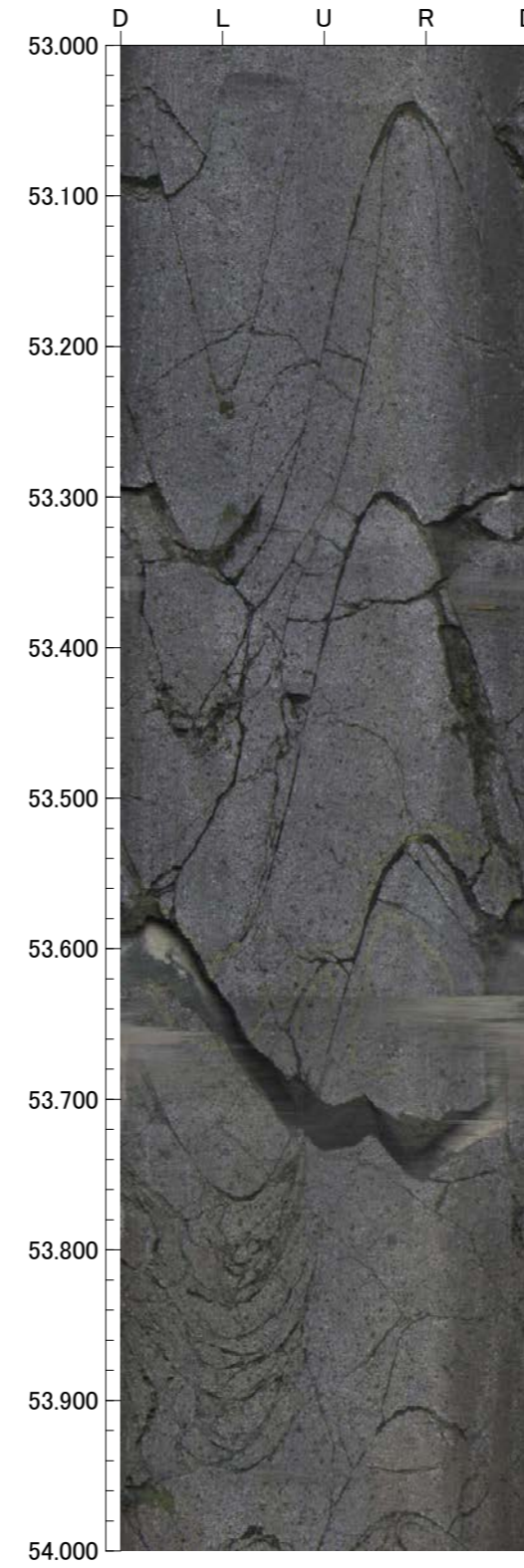
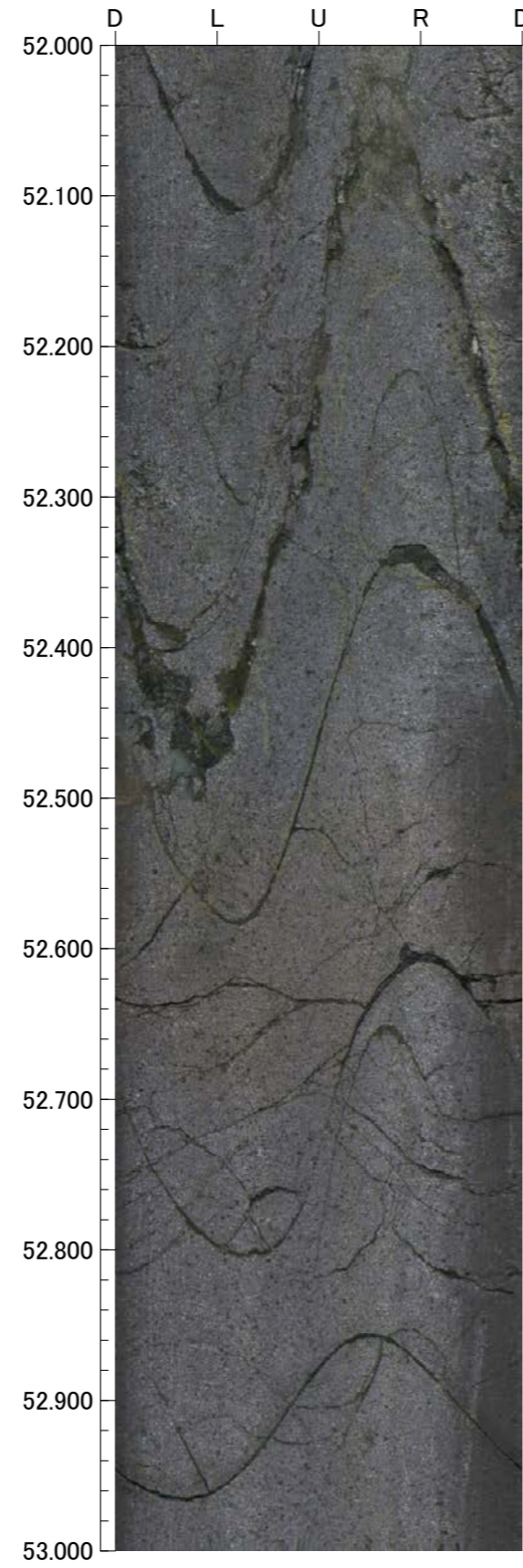
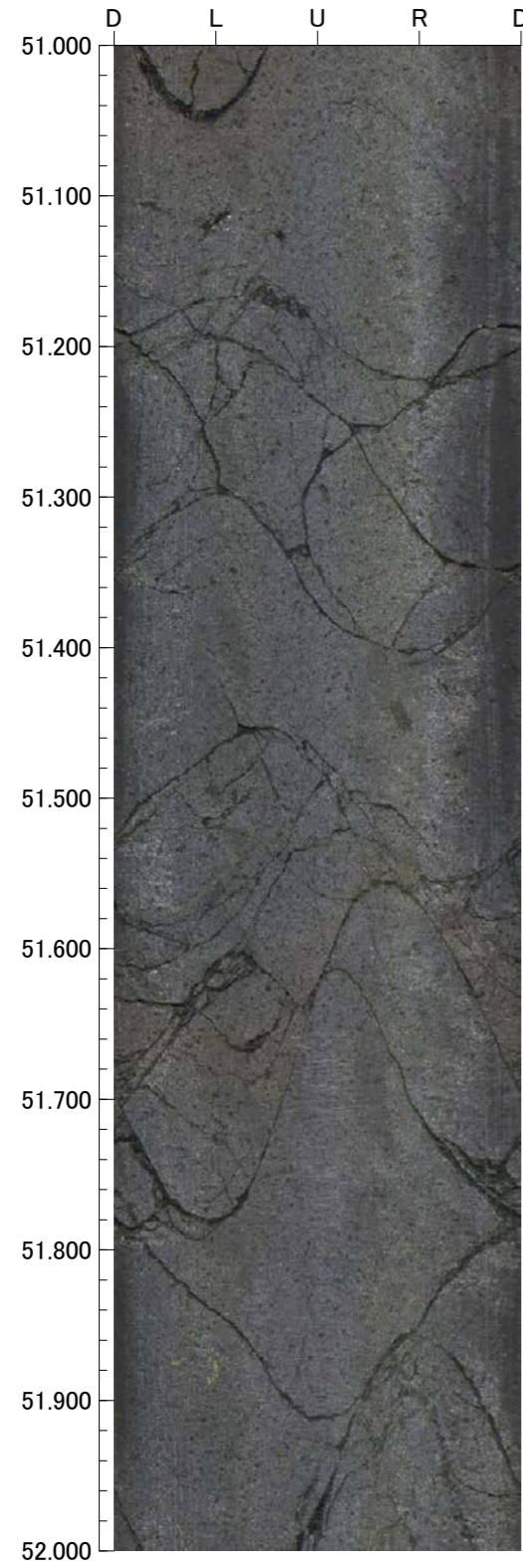

孔番：O-2.1-40号孔

孔方位：278 孔傾斜：-40

55.000m - 59.000m

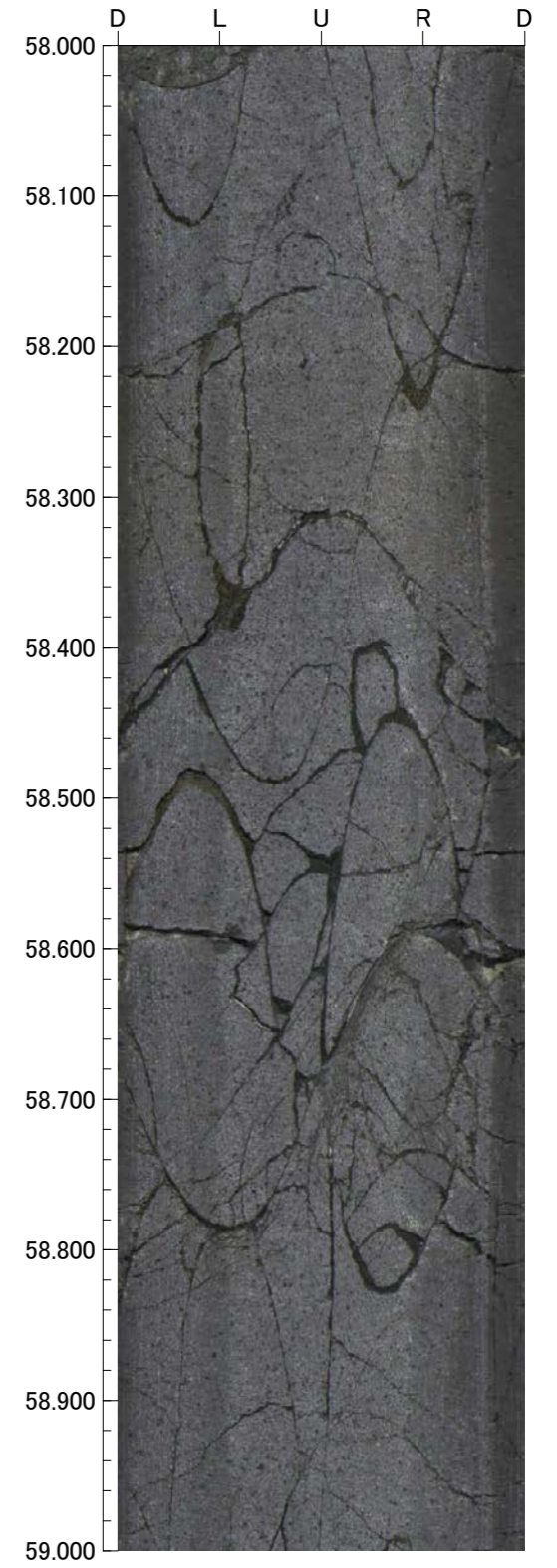
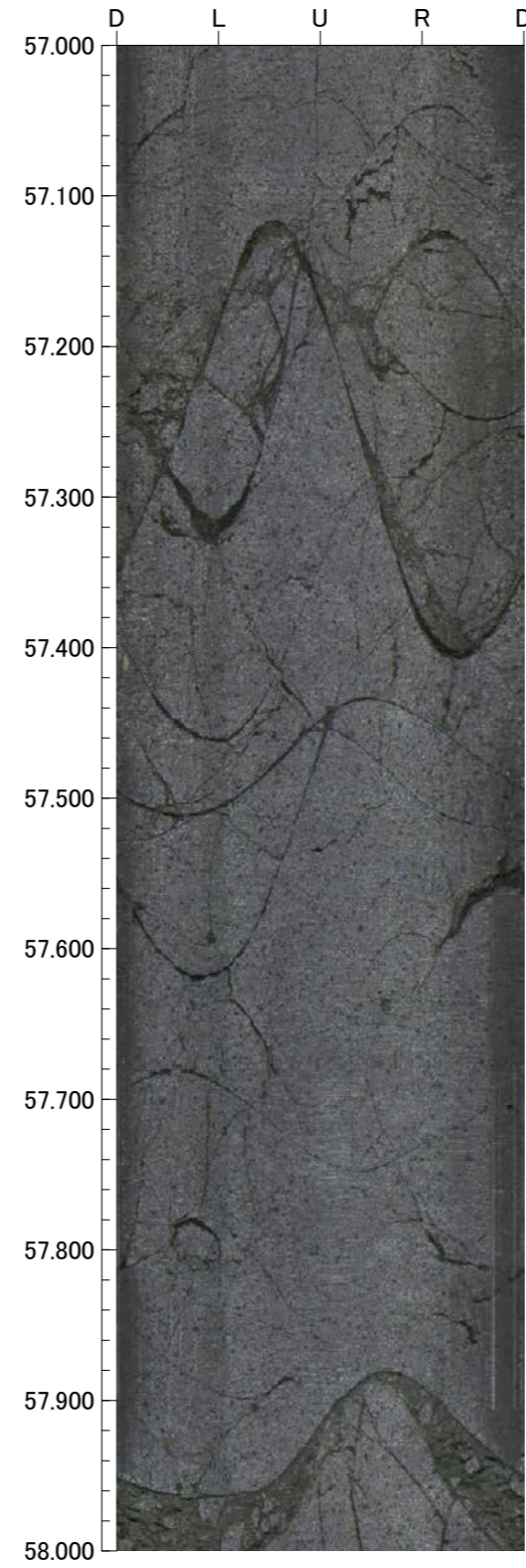
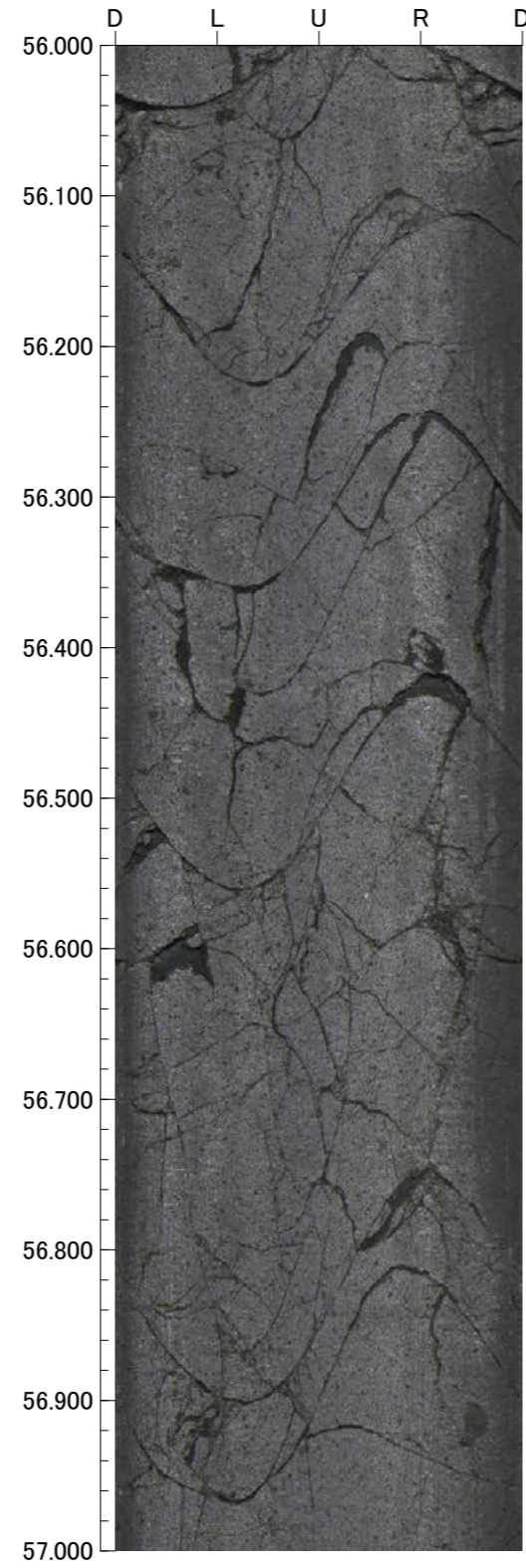
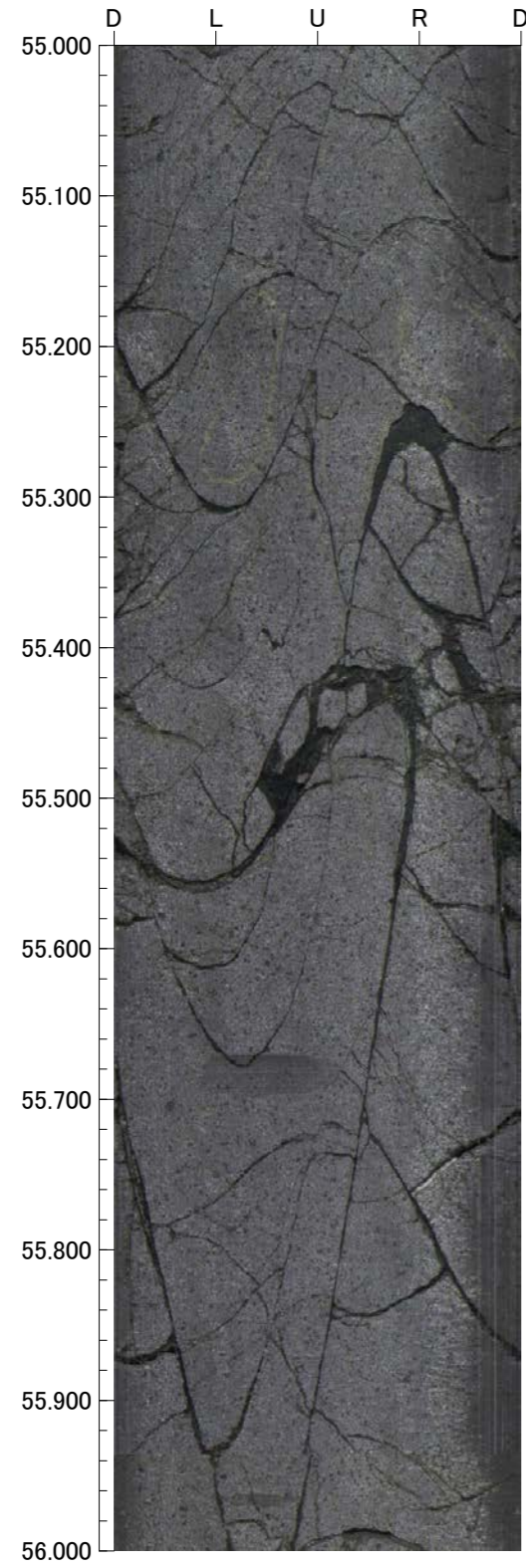

孔番：O-2.1-40号孔

孔方位：278 孔傾斜：-40

59.000m - 63.000m

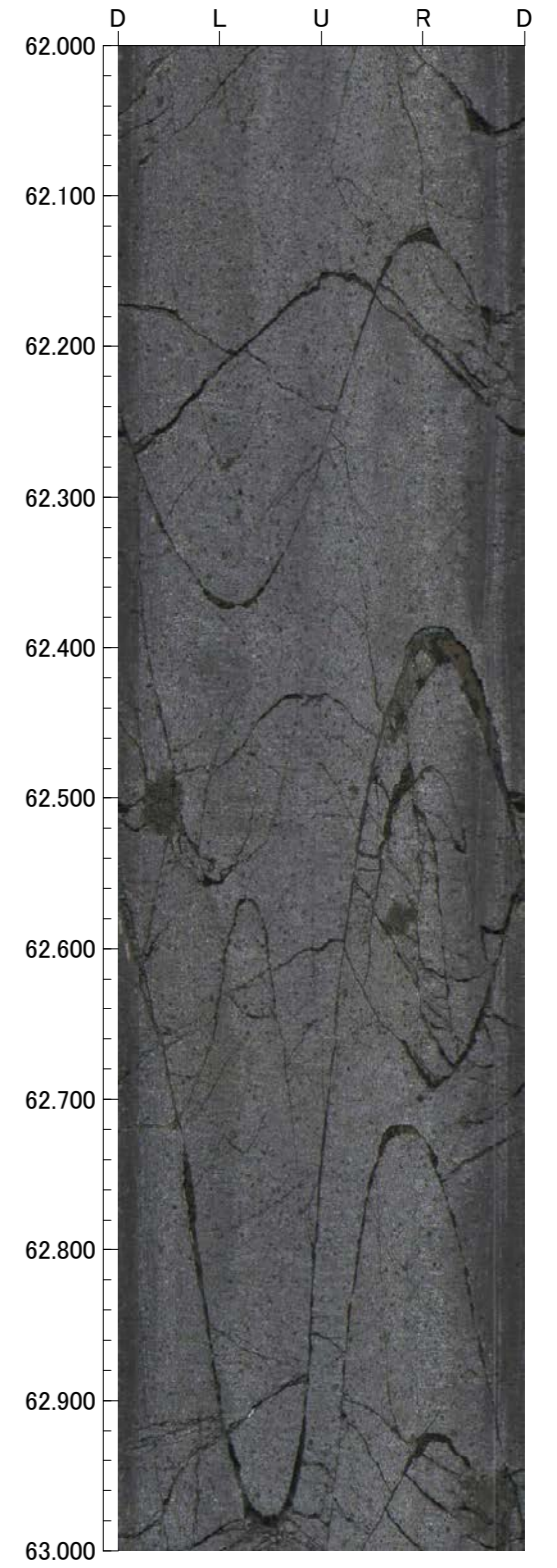
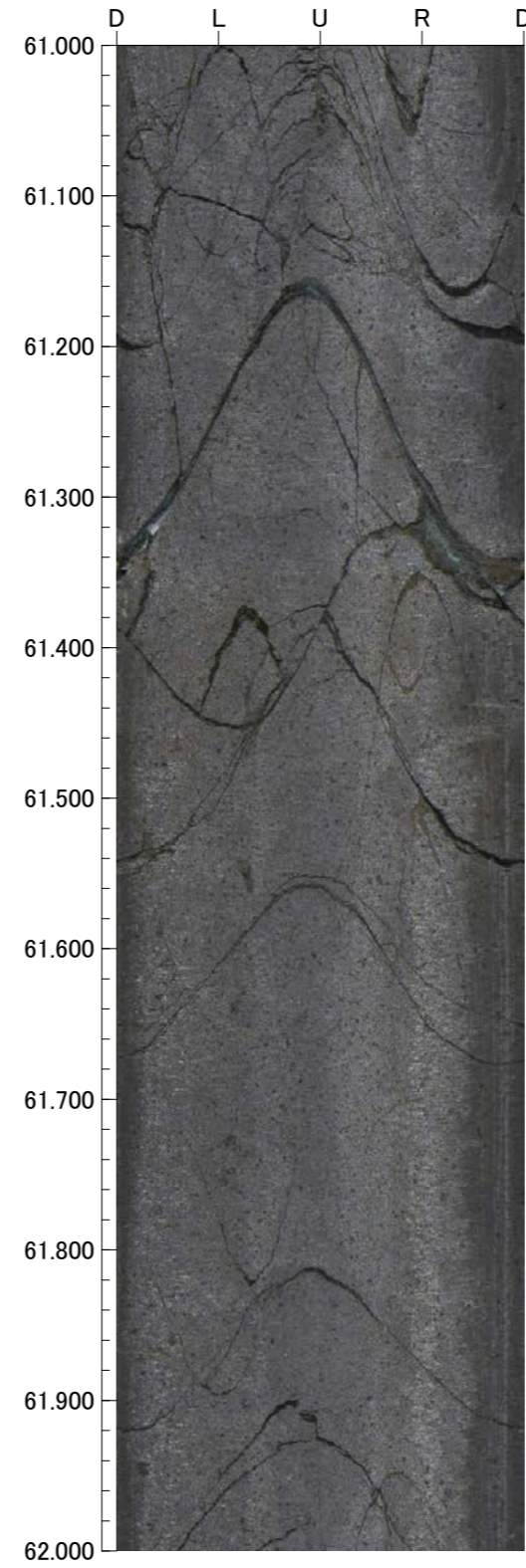
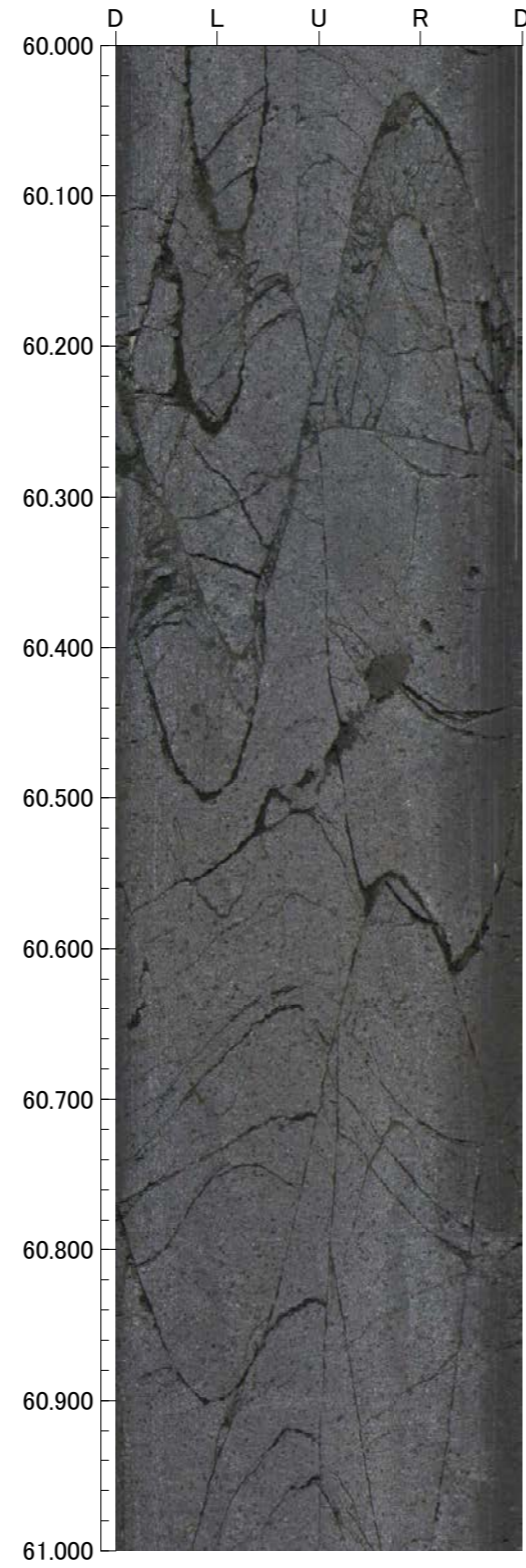
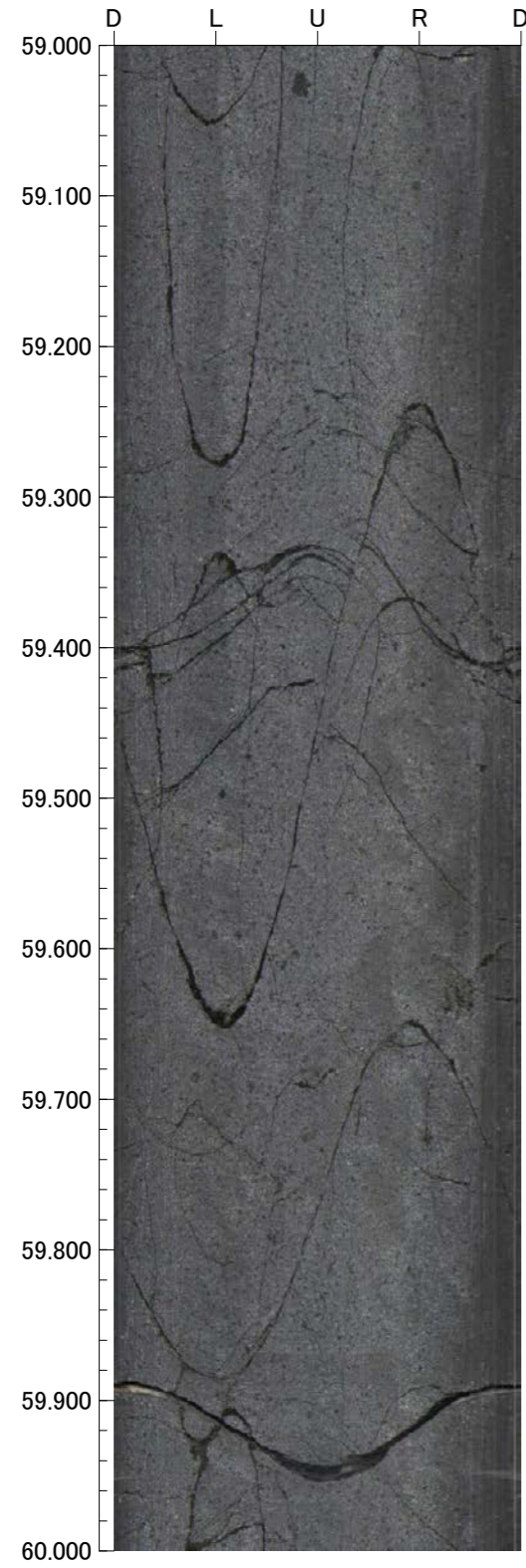



孔番：O-2.1-40号孔

孔方位：278 孔傾斜：-40

63.000m - 67.000m

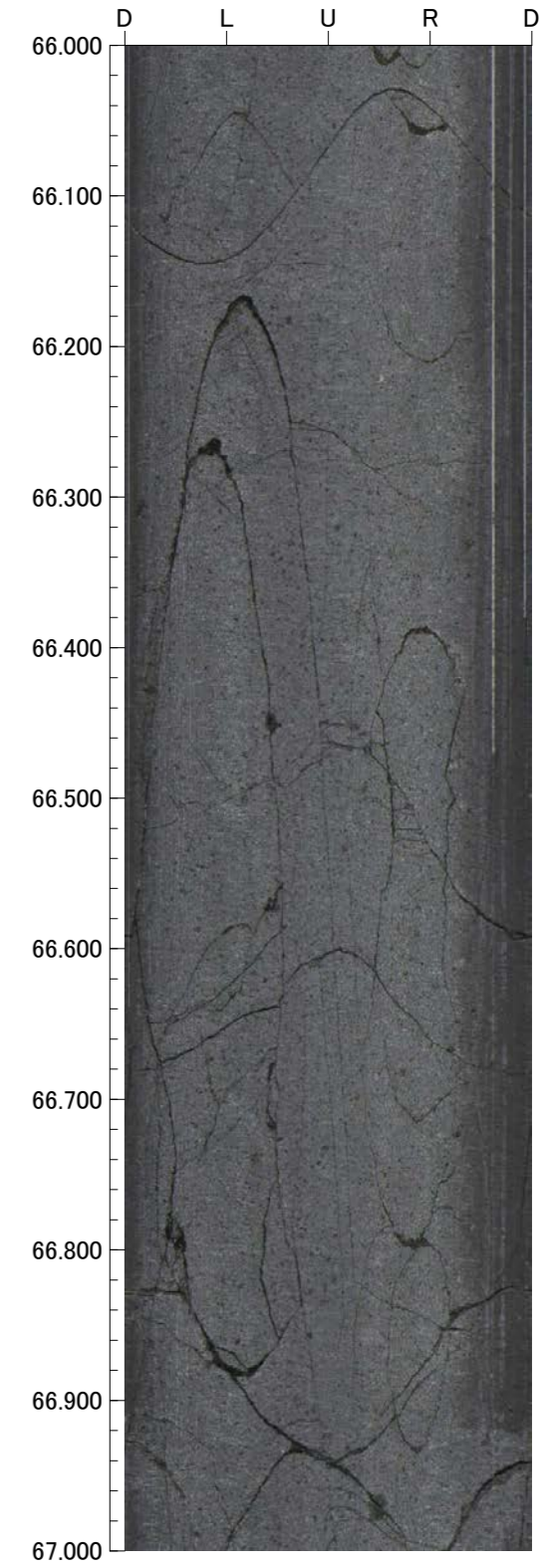
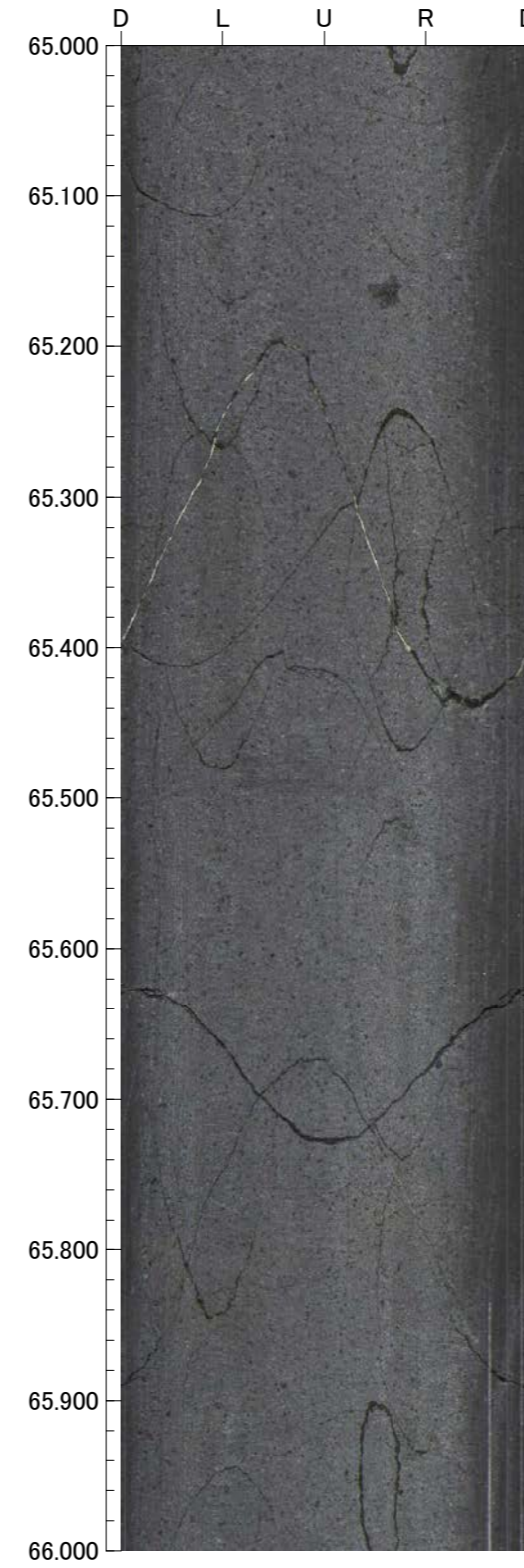
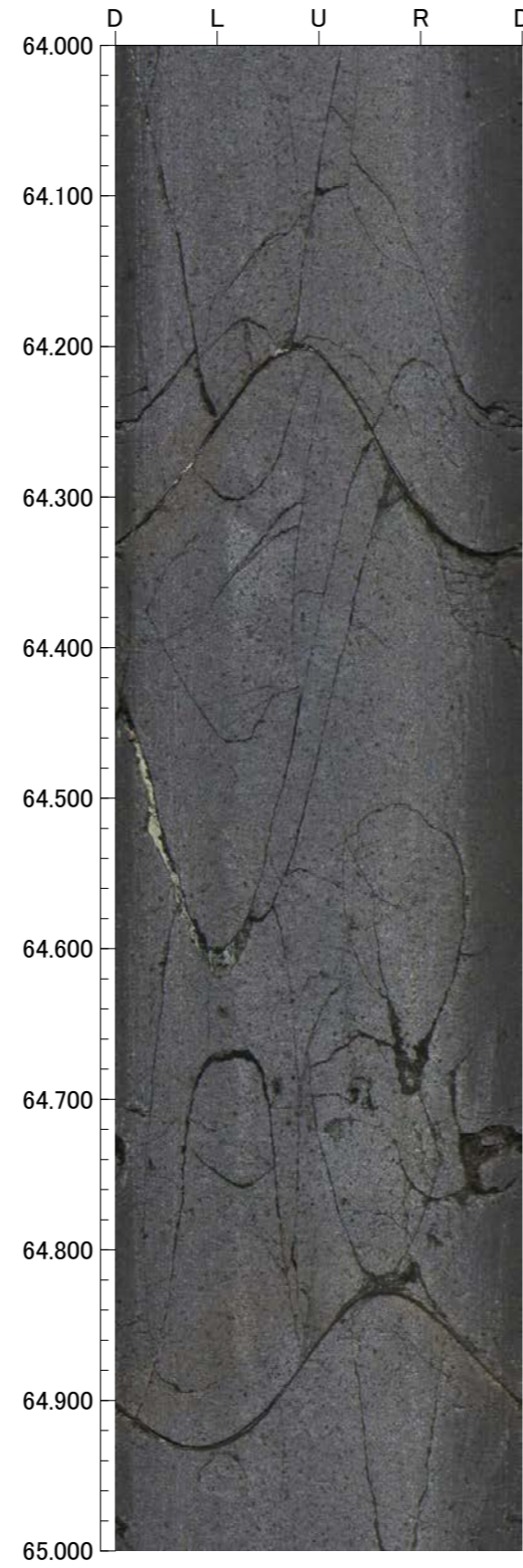
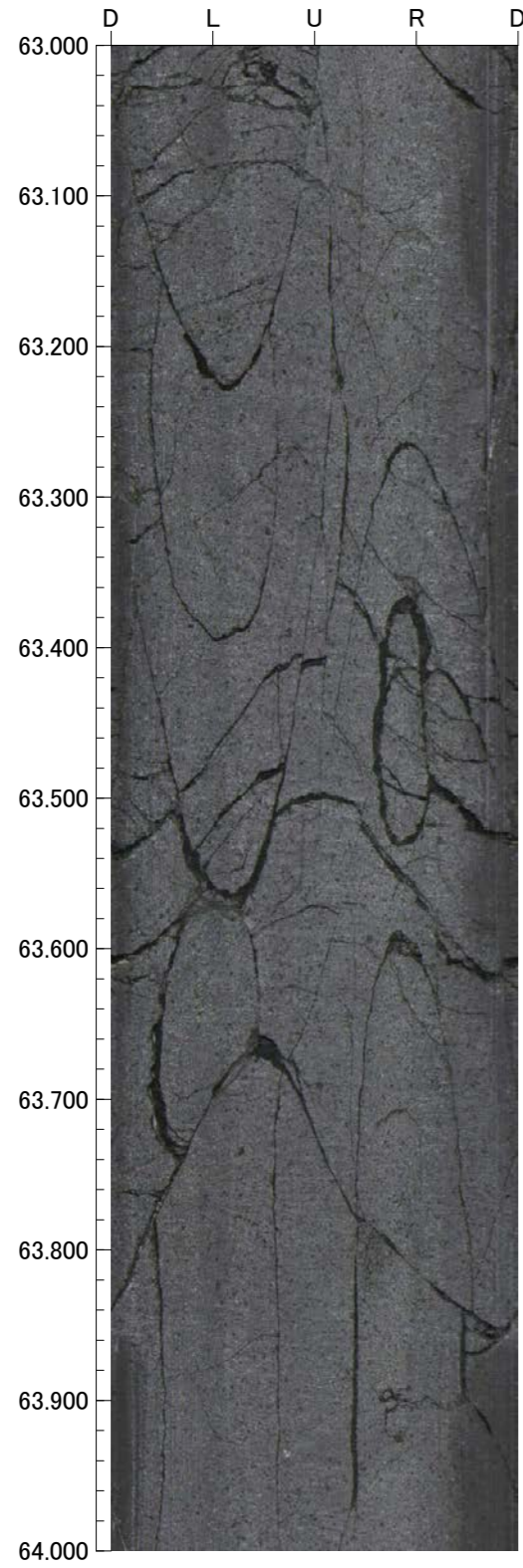

孔番：O-2.1-40号孔

孔方位：278 孔傾斜：-40

67.000m - 71.000m

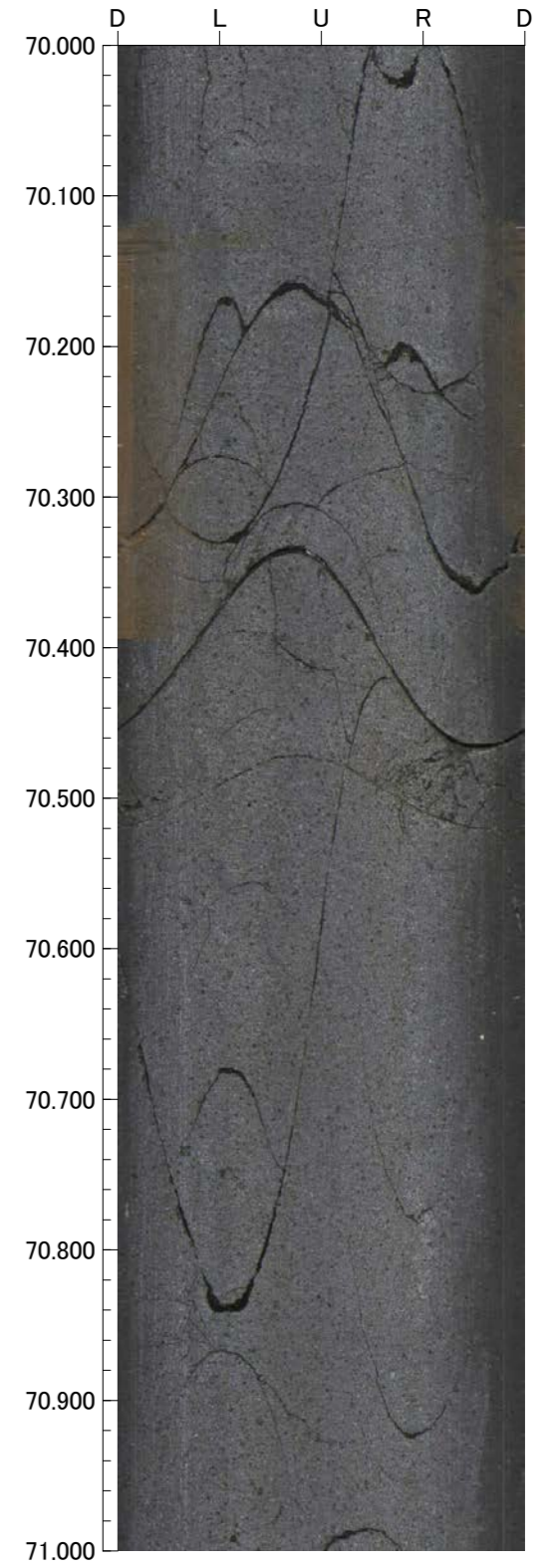
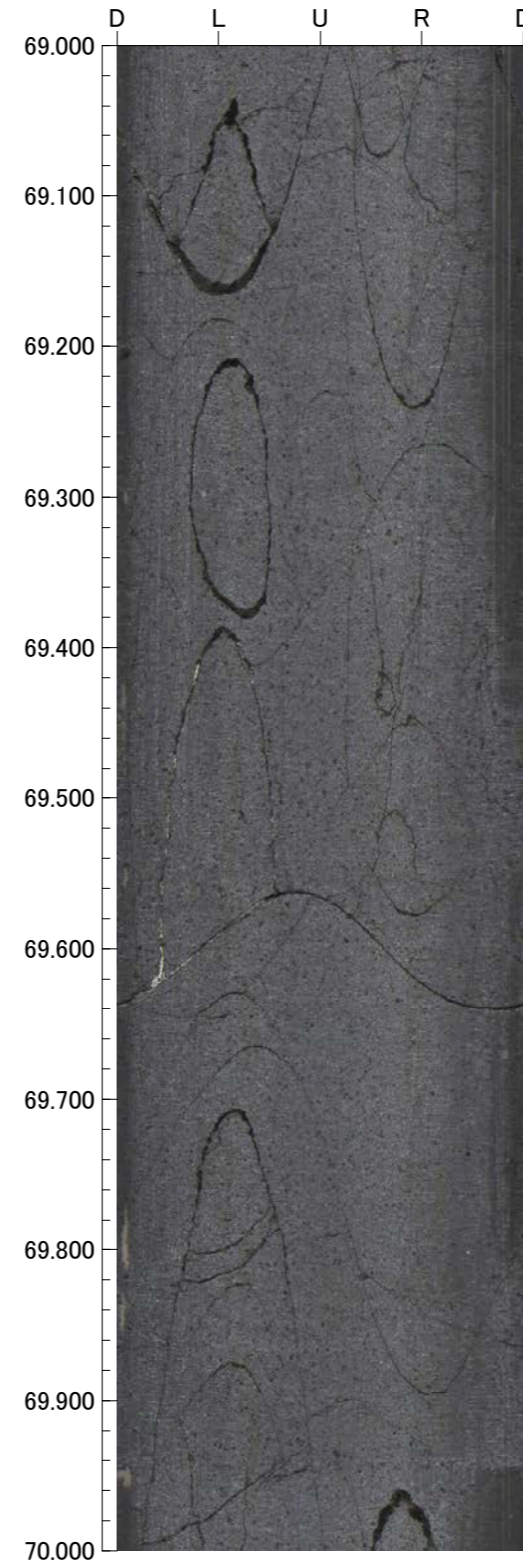
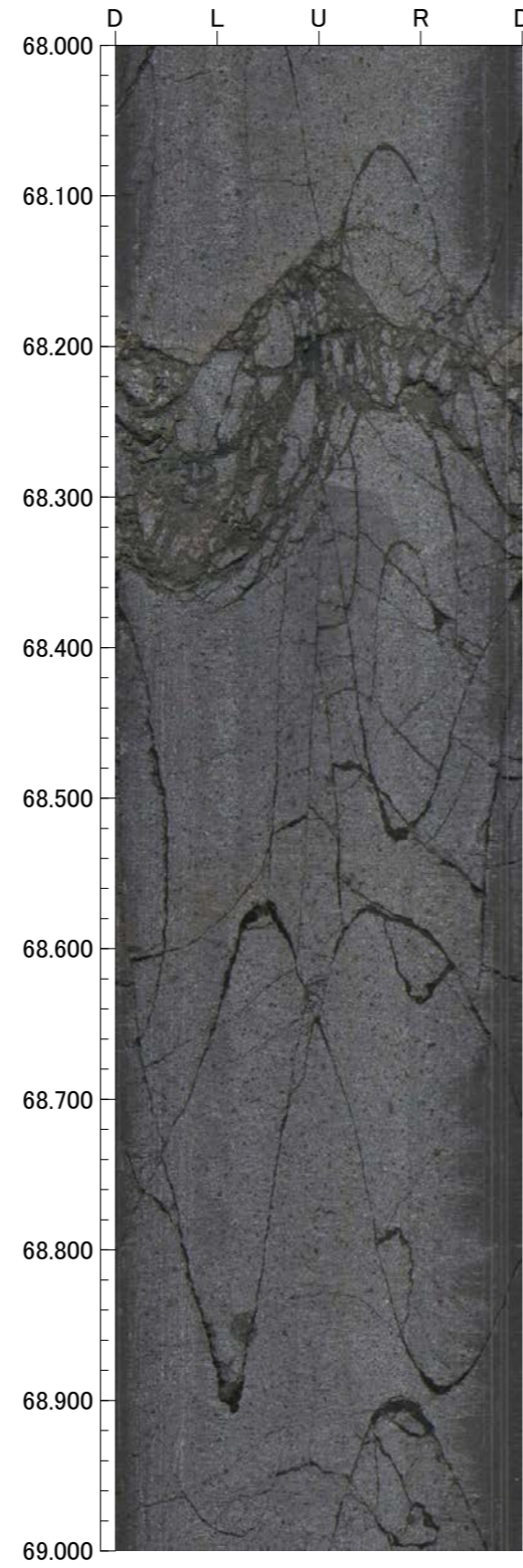
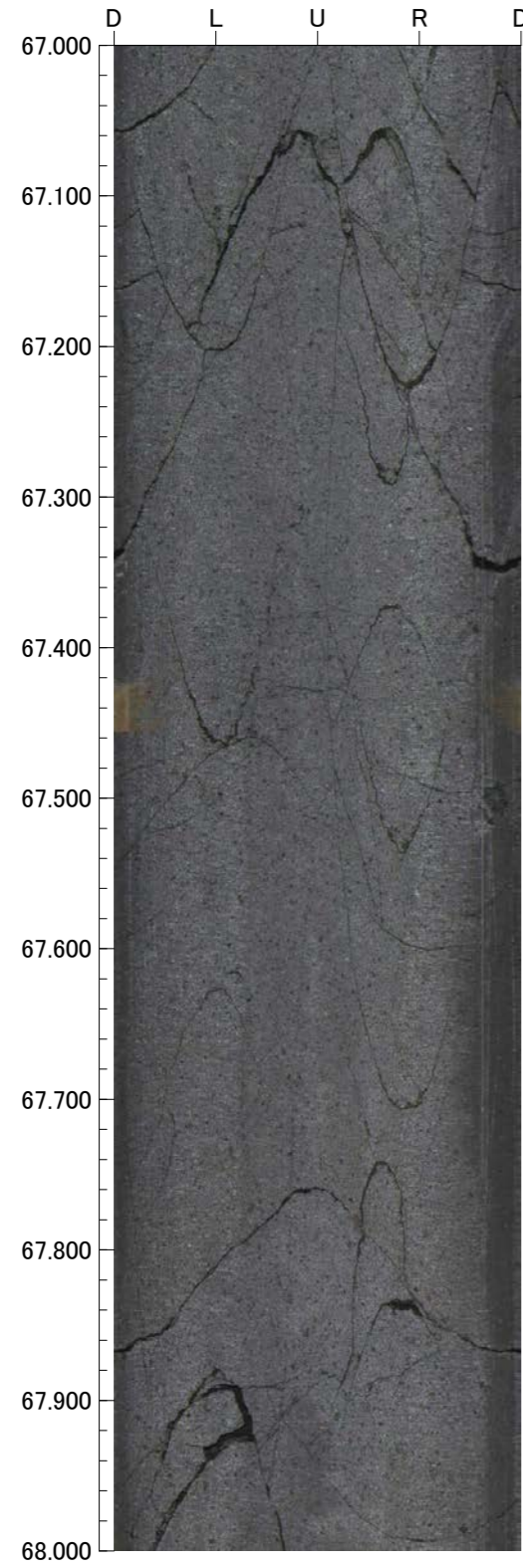

孔番：O-2.1-40号孔

孔方位：278 孔傾斜：-40

71.000m - 75.000m

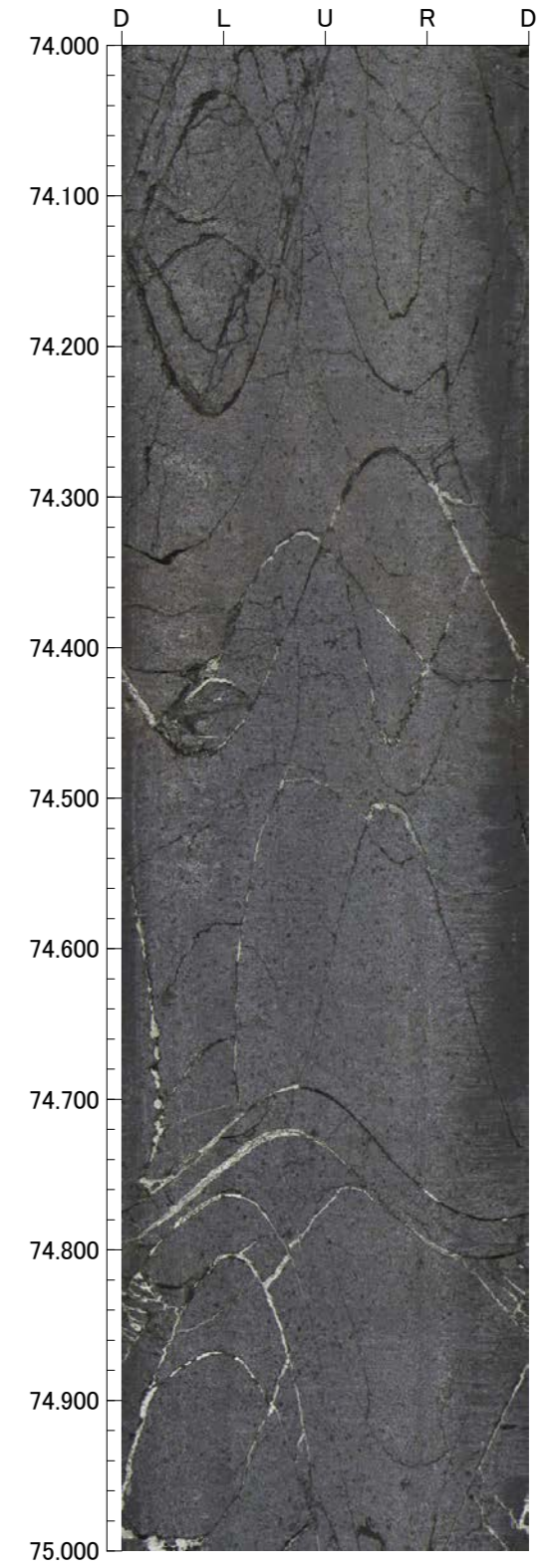
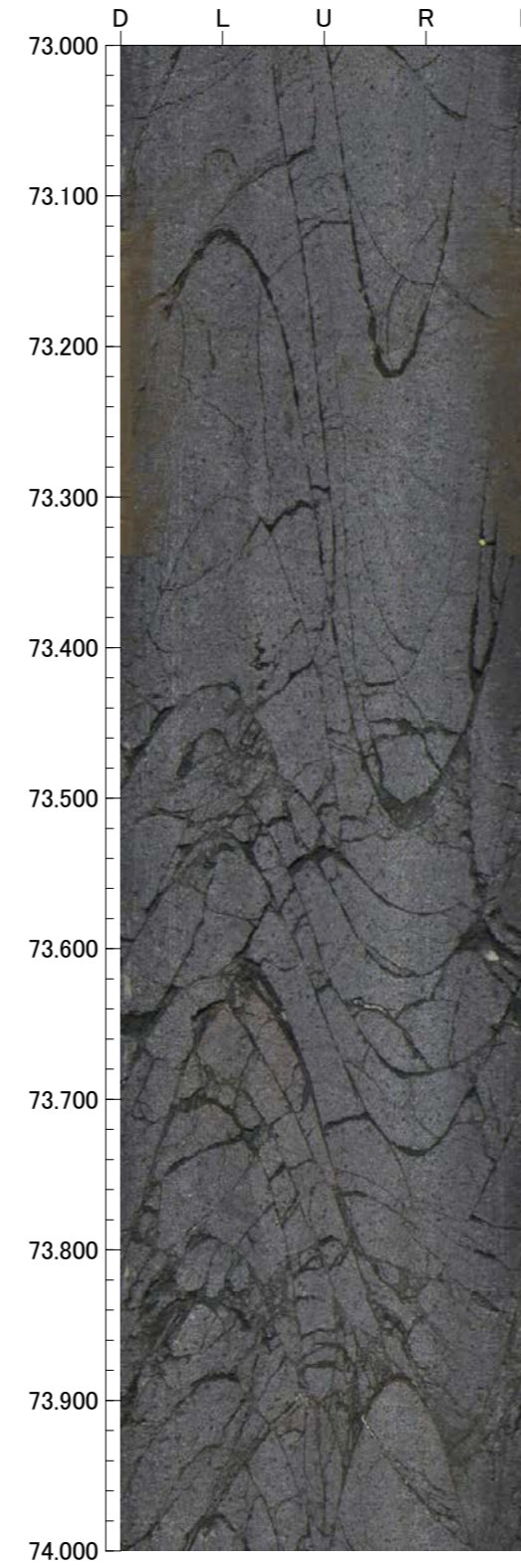
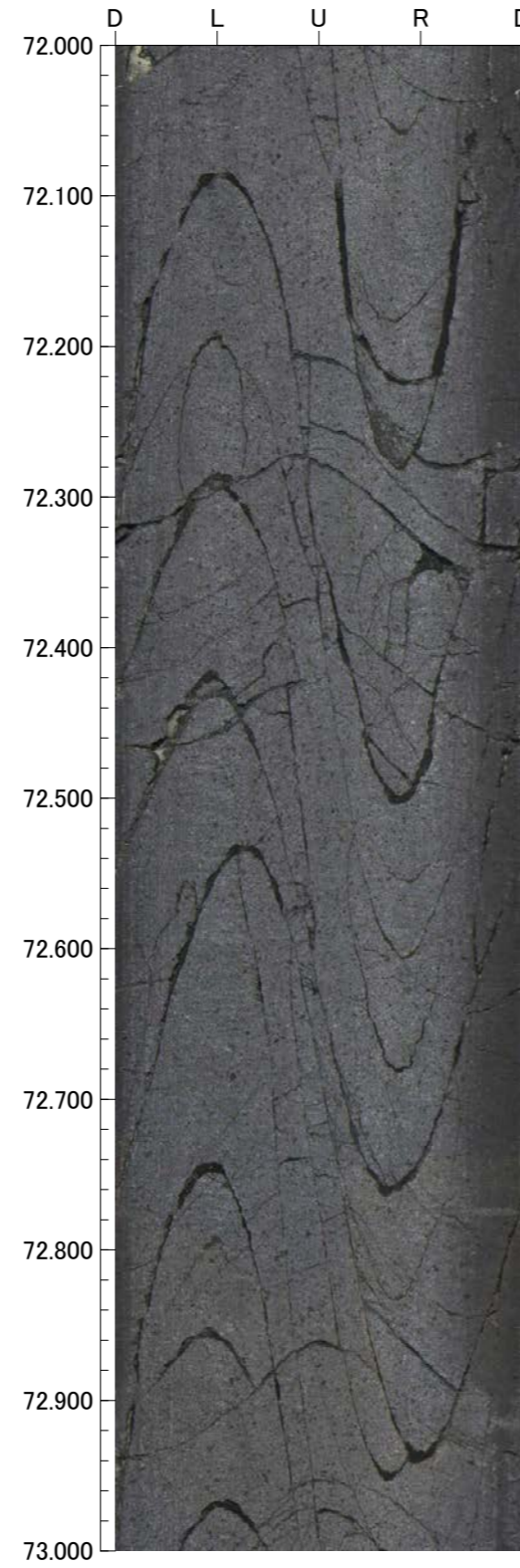
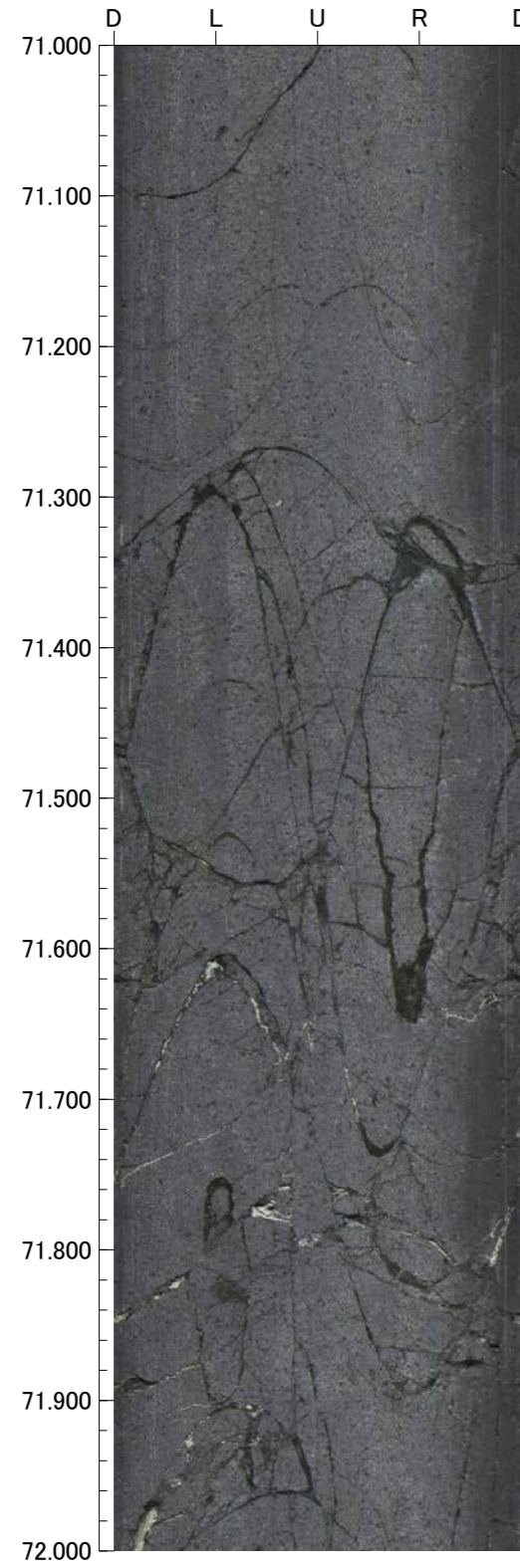

孔番：O-2.1-40号孔

孔方位：278 孔傾斜：-40

75.000m - 79.000m

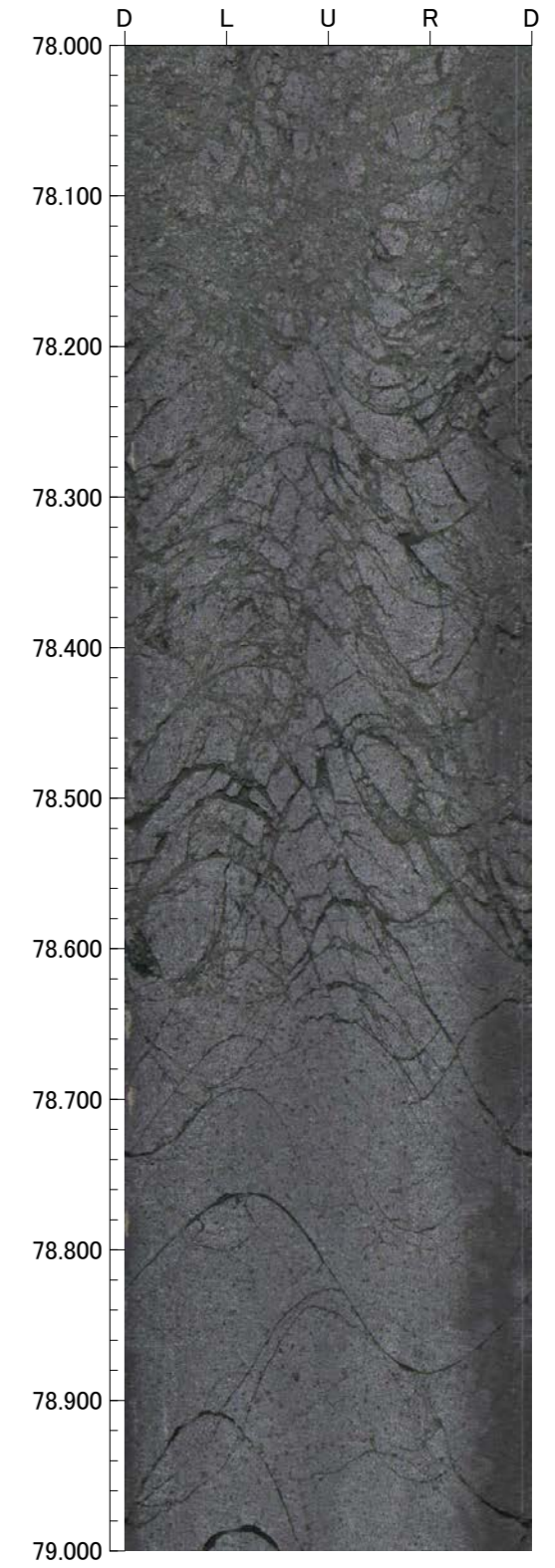
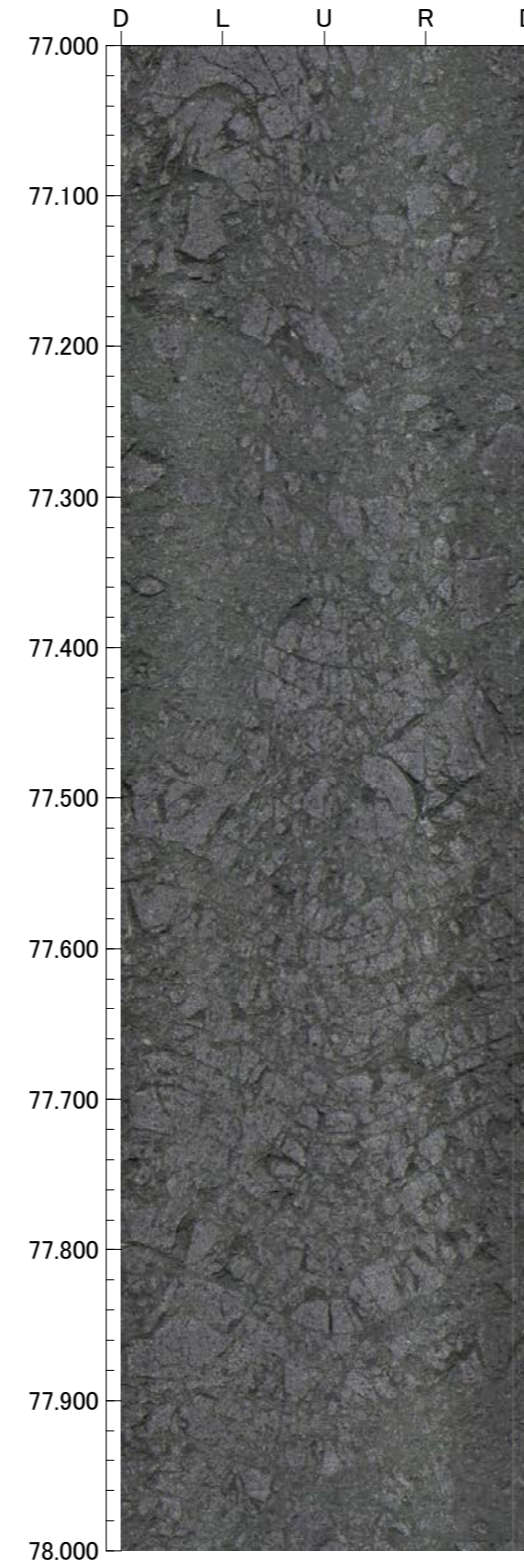
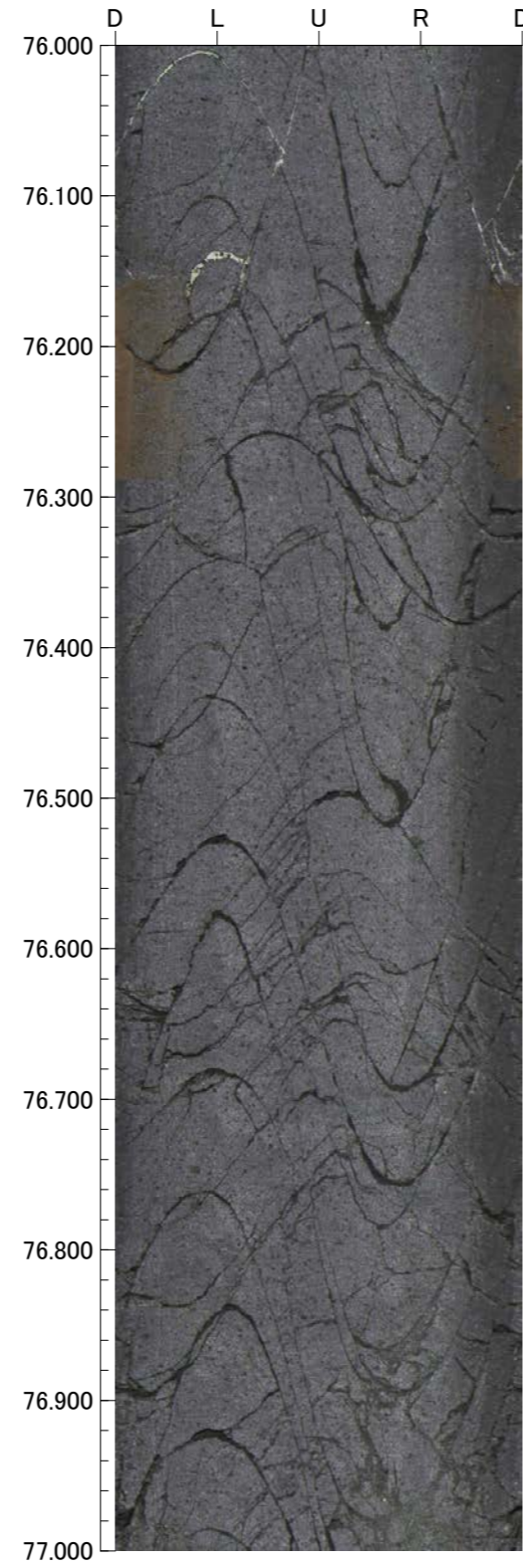
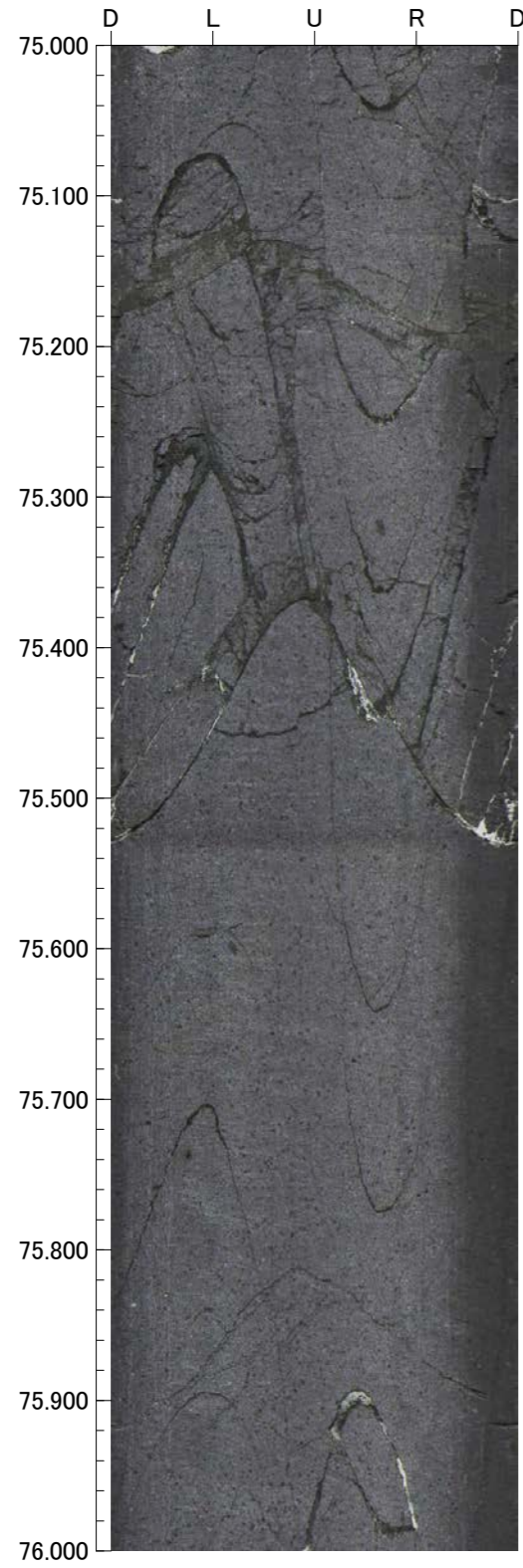

孔番：O-2.1-40号孔

孔方位：278 孔傾斜：-40

79.000m - 83.000m

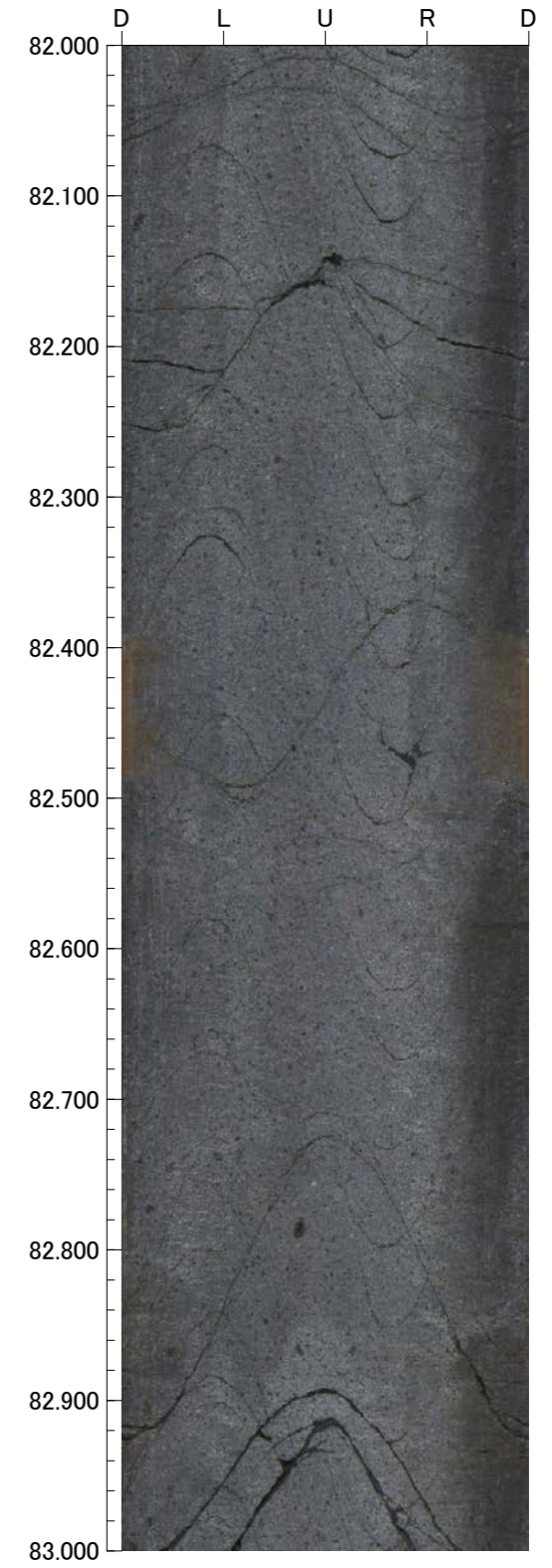
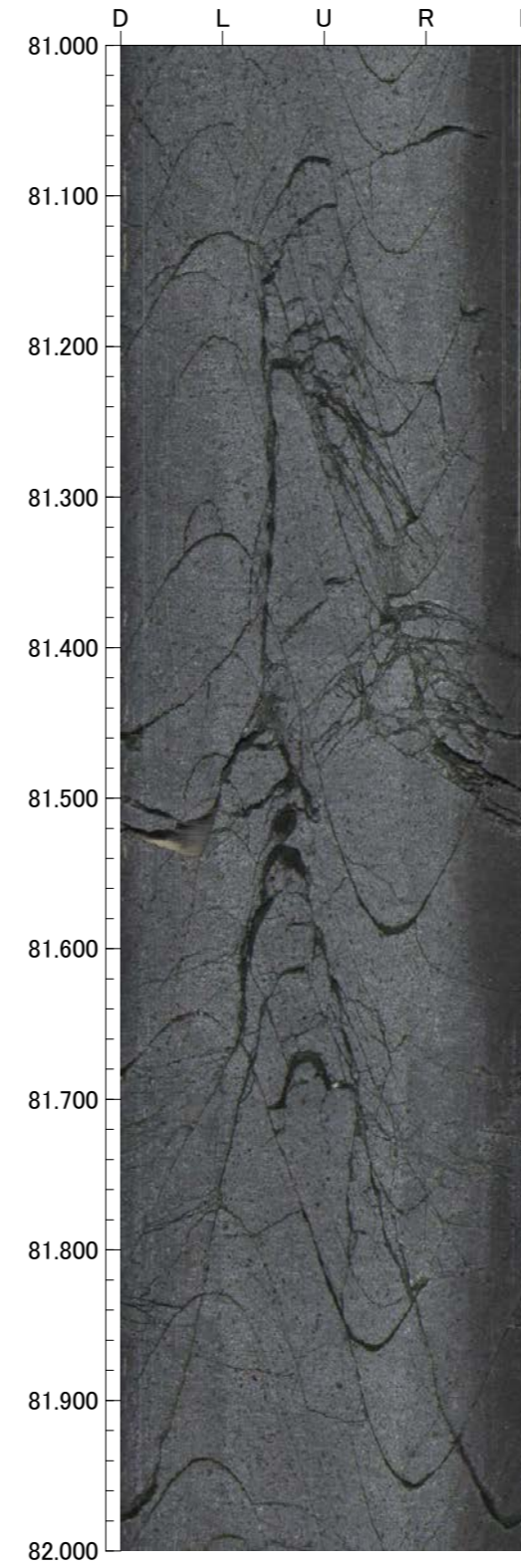
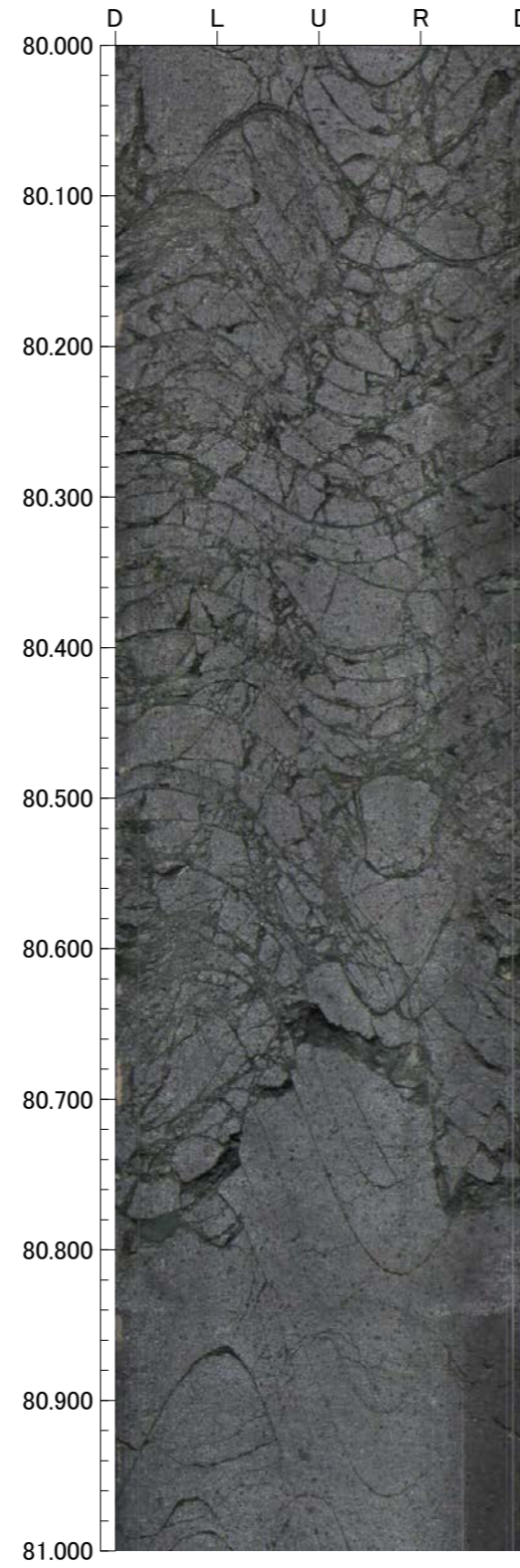
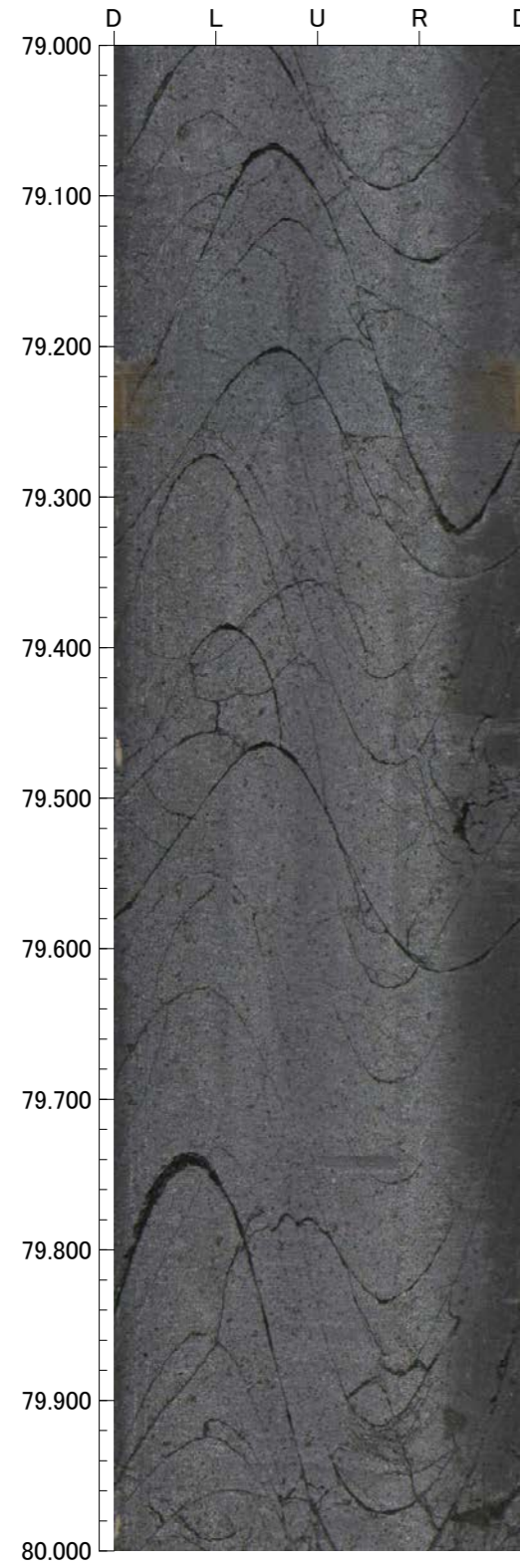

孔番：O-2.1-40号孔

孔方位：278 孔傾斜：-40

83.000m - 87.000m

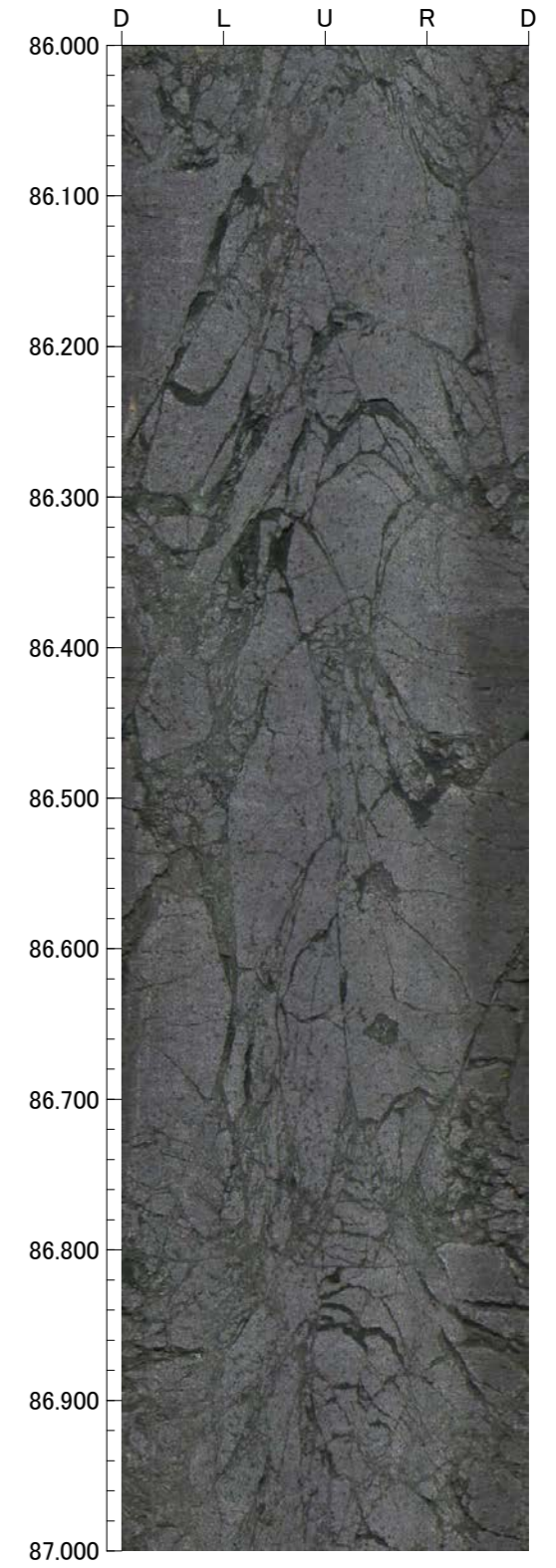
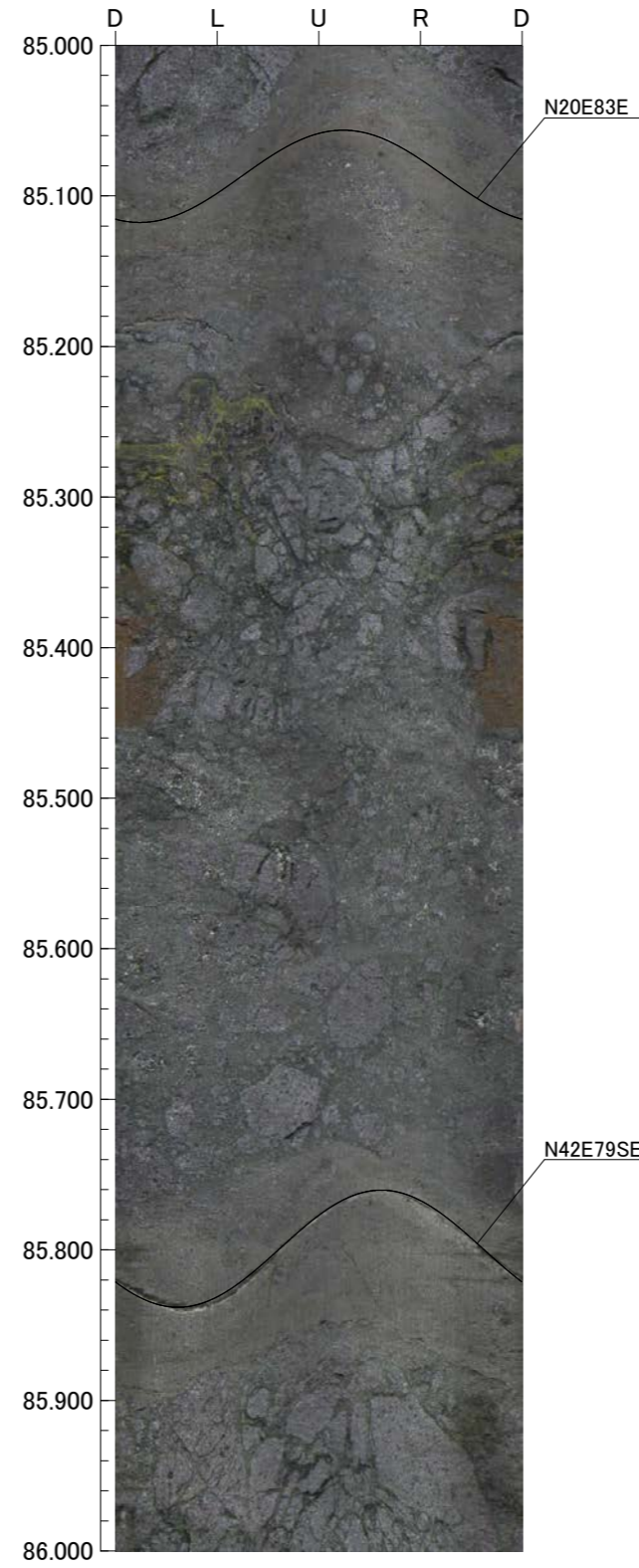
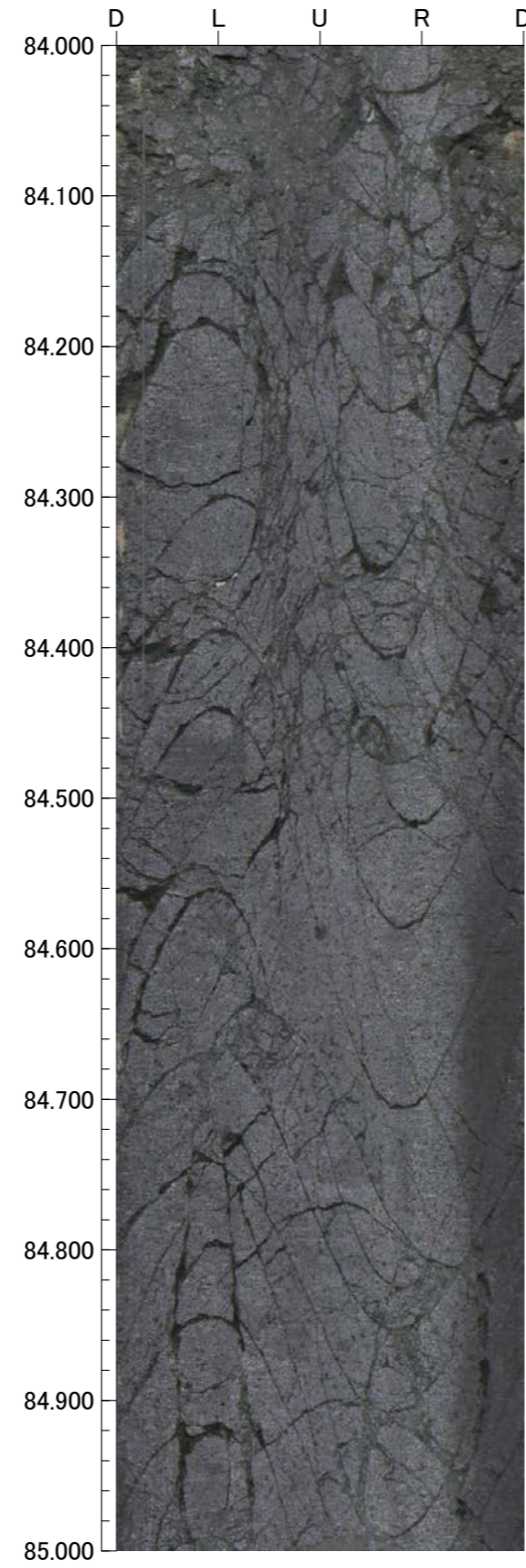
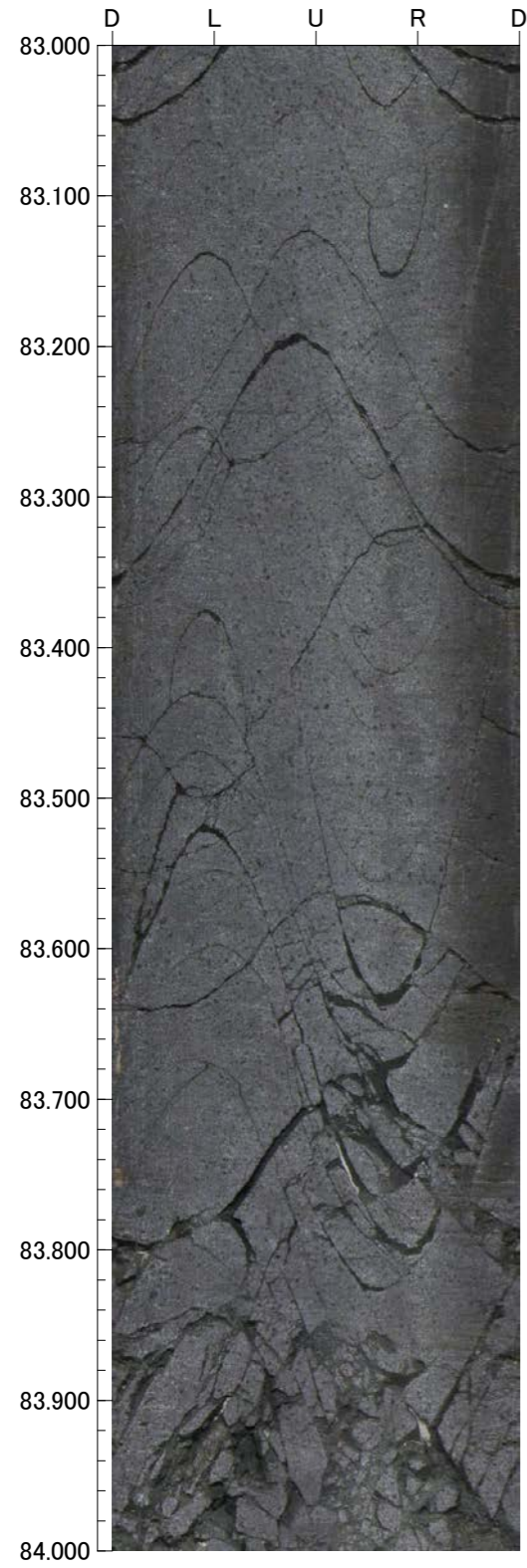

孔番：O-2.1-40号孔

孔方位：278 孔傾斜：-40

87.000m - 91.000m

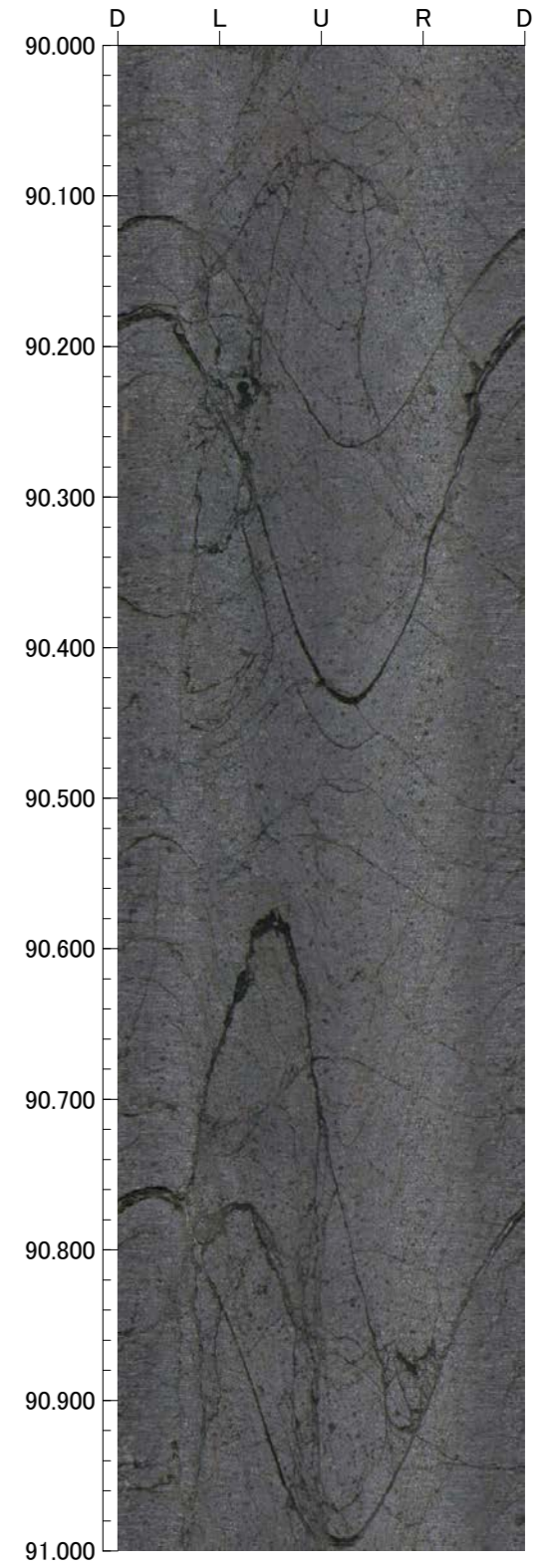
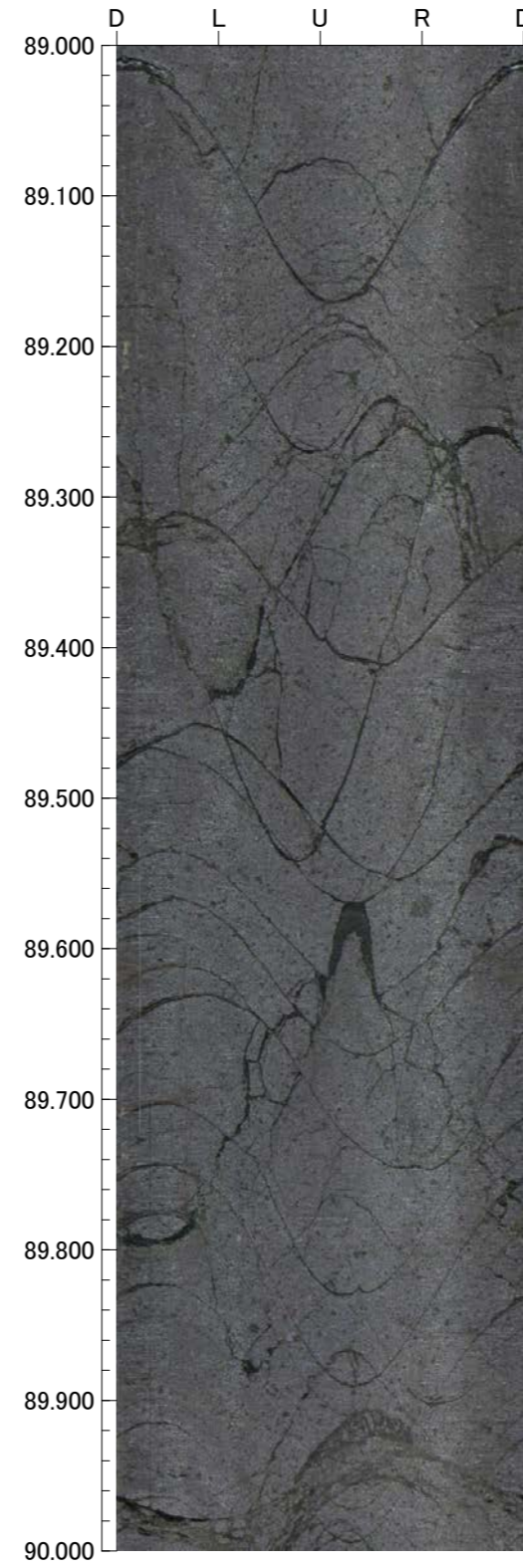
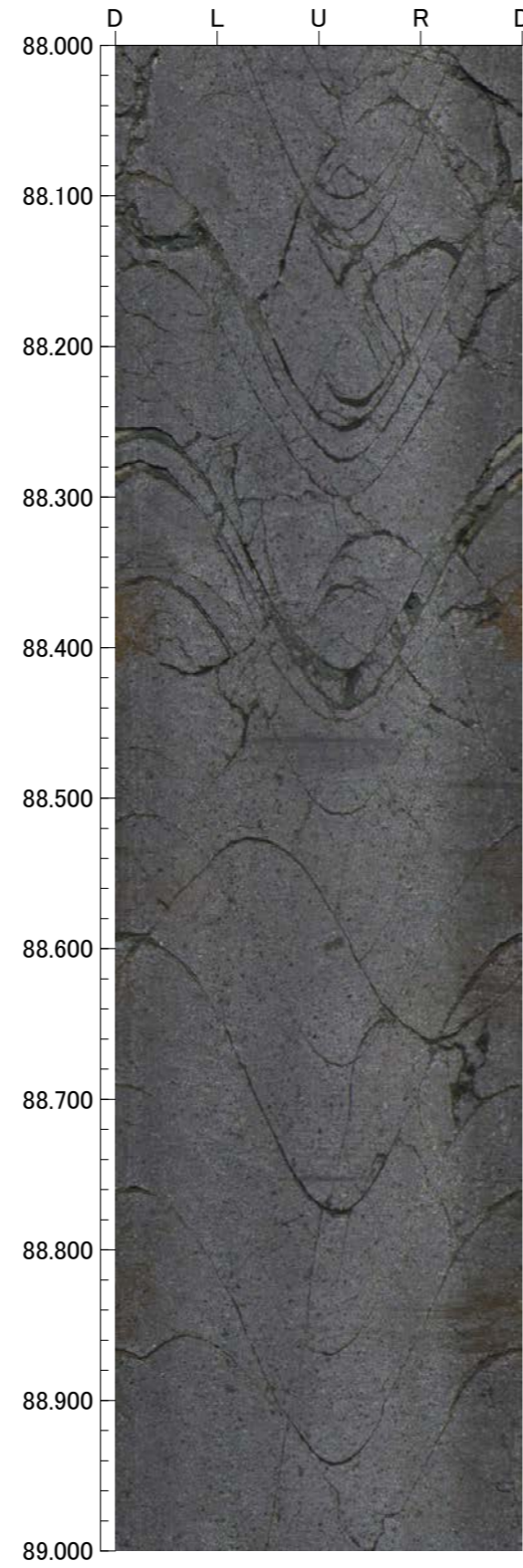
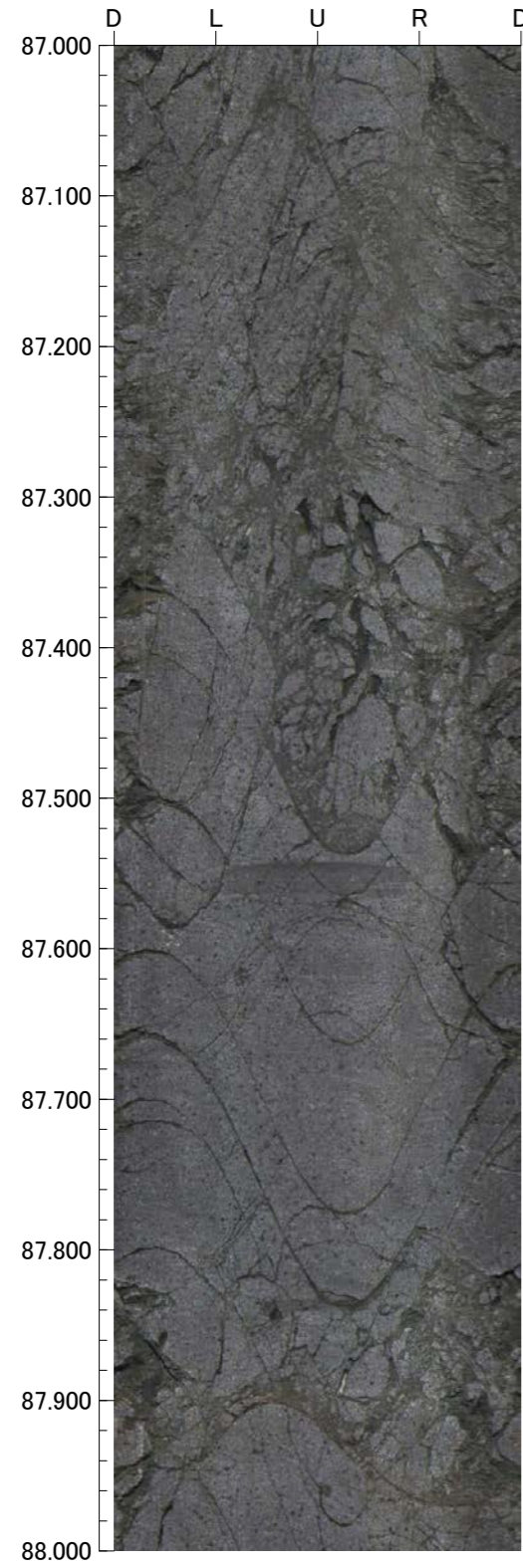

孔番：O-2.1-40号孔

孔方位：278 孔傾斜：-40

91.000m - 95.000m

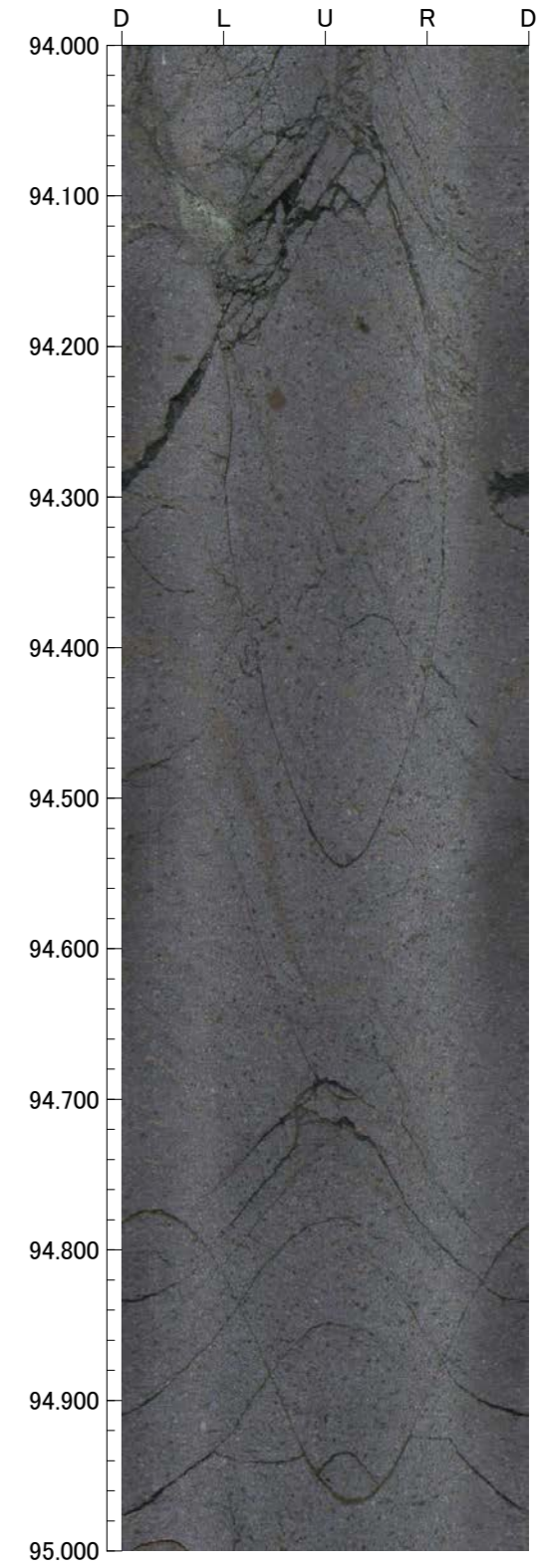
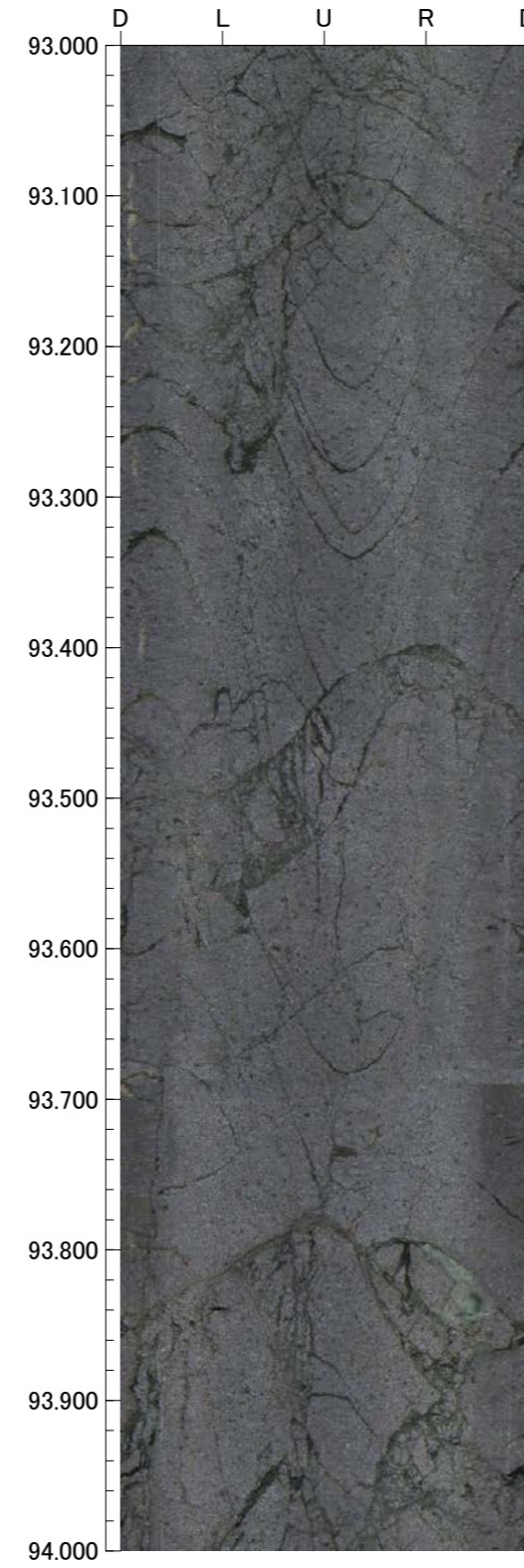
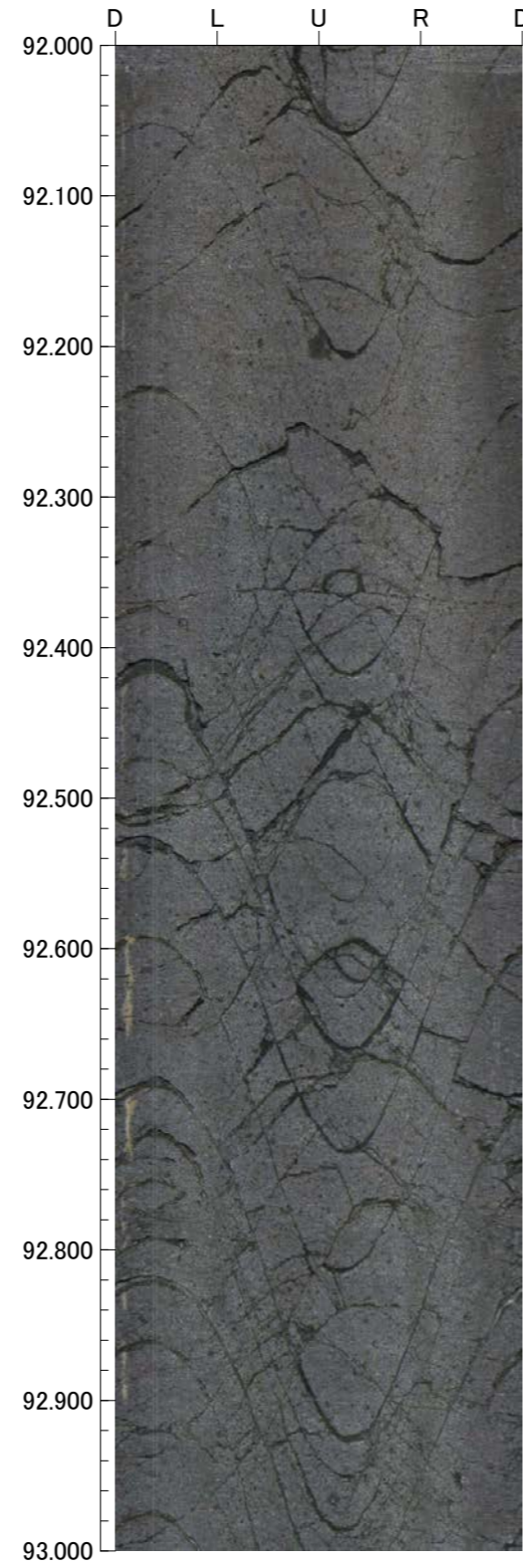
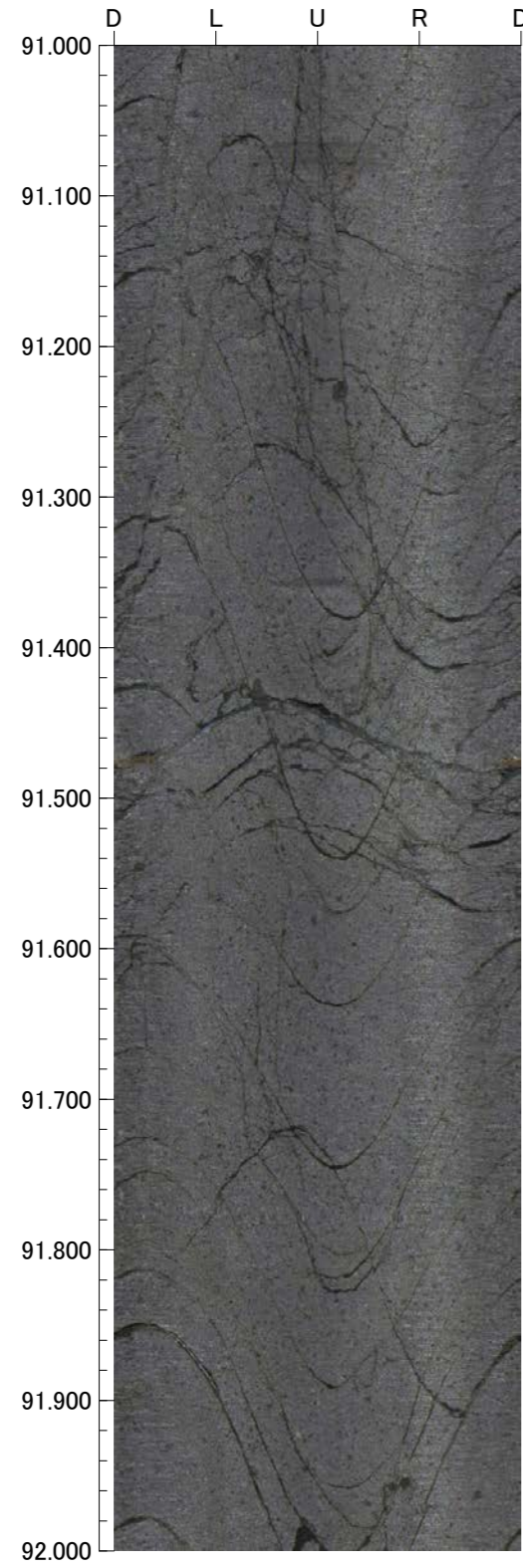



孔番：K-2.3号孔

孔方位：286 孔傾斜：-45

1.351m - 5.000m

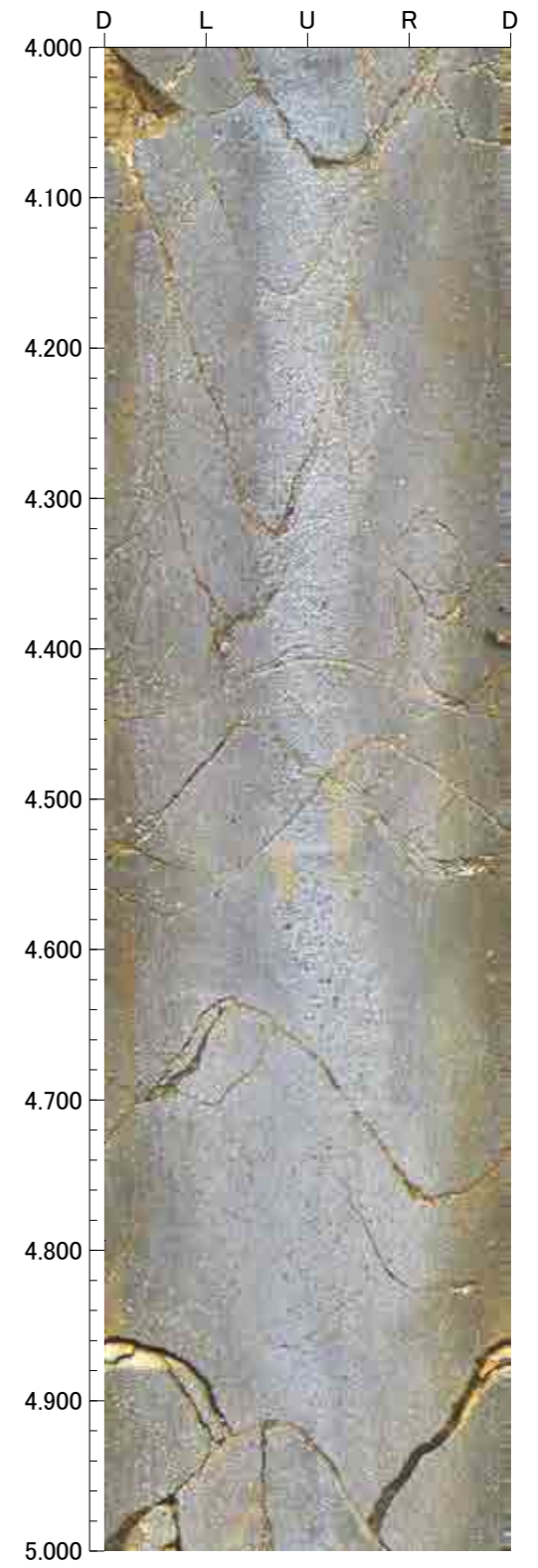
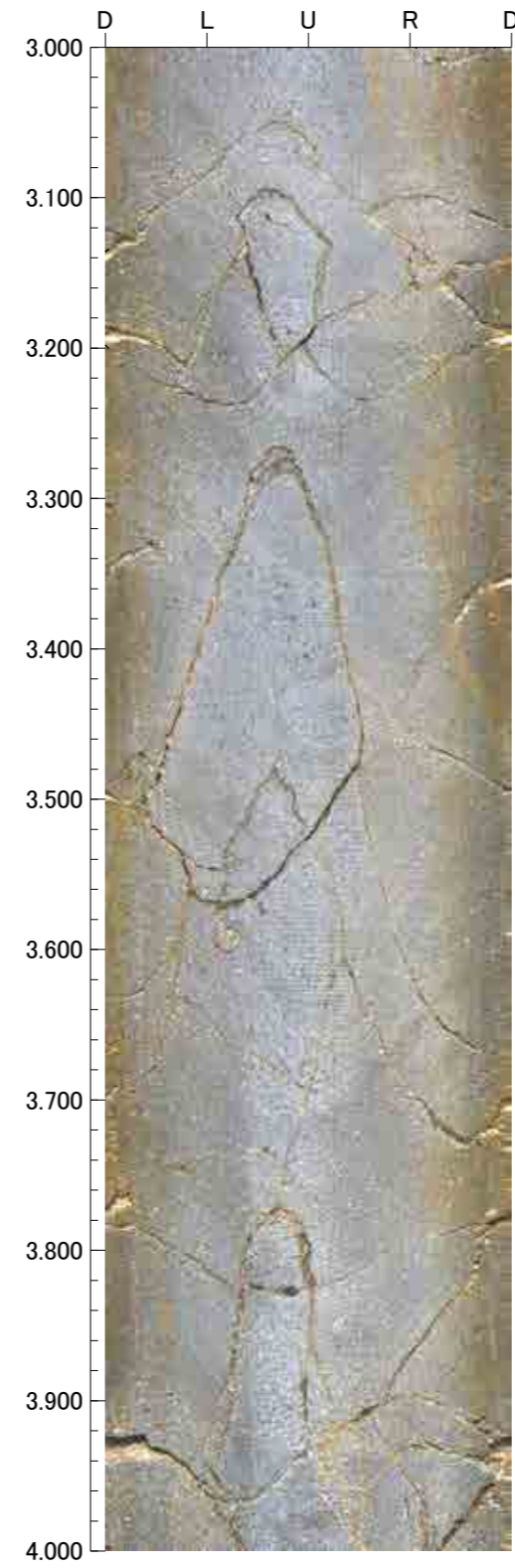
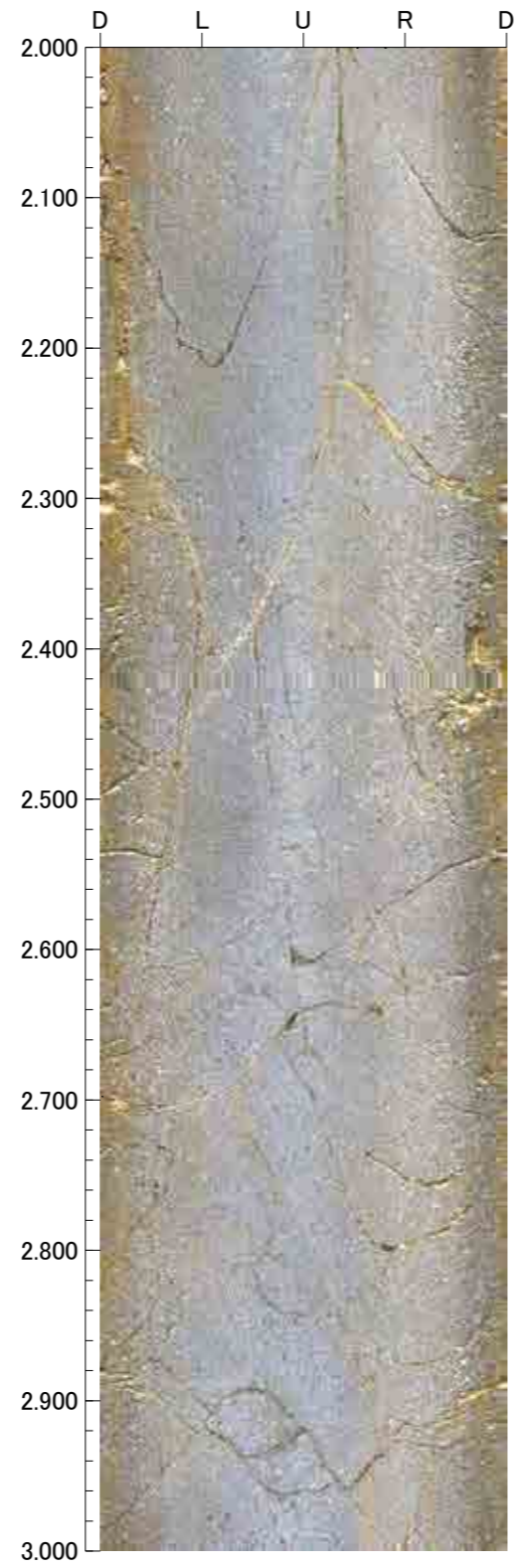
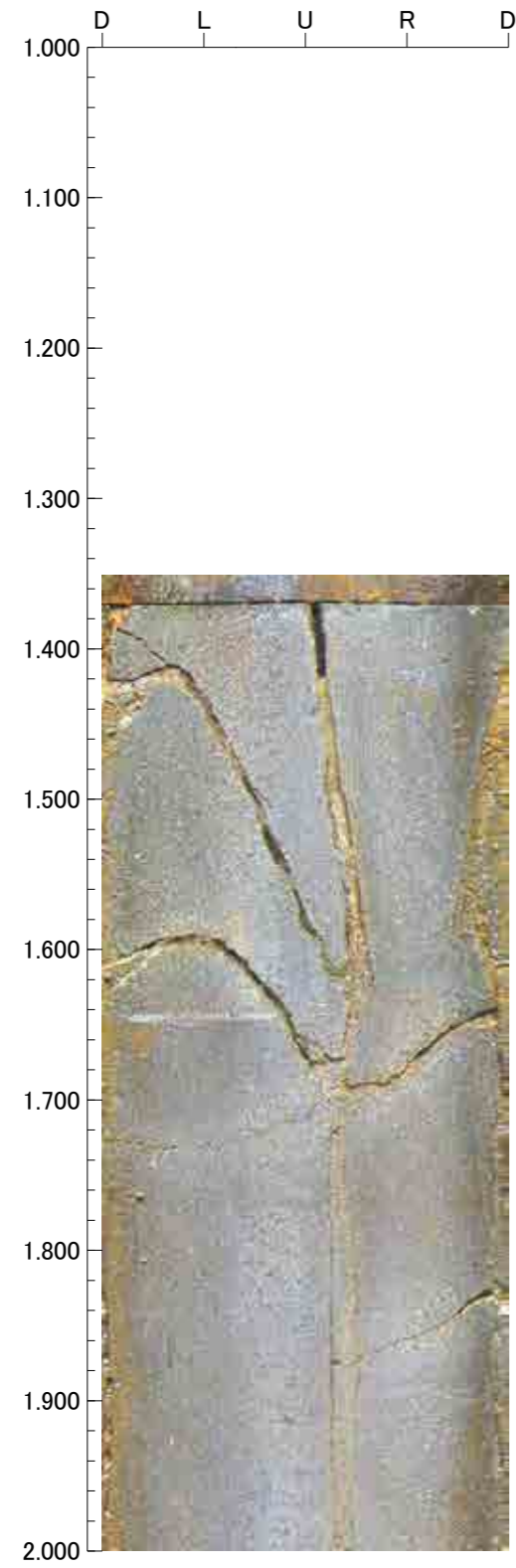

孔番：K-2.3号孔

孔方位：286 孔傾斜：-45

5.000m - 9.000m

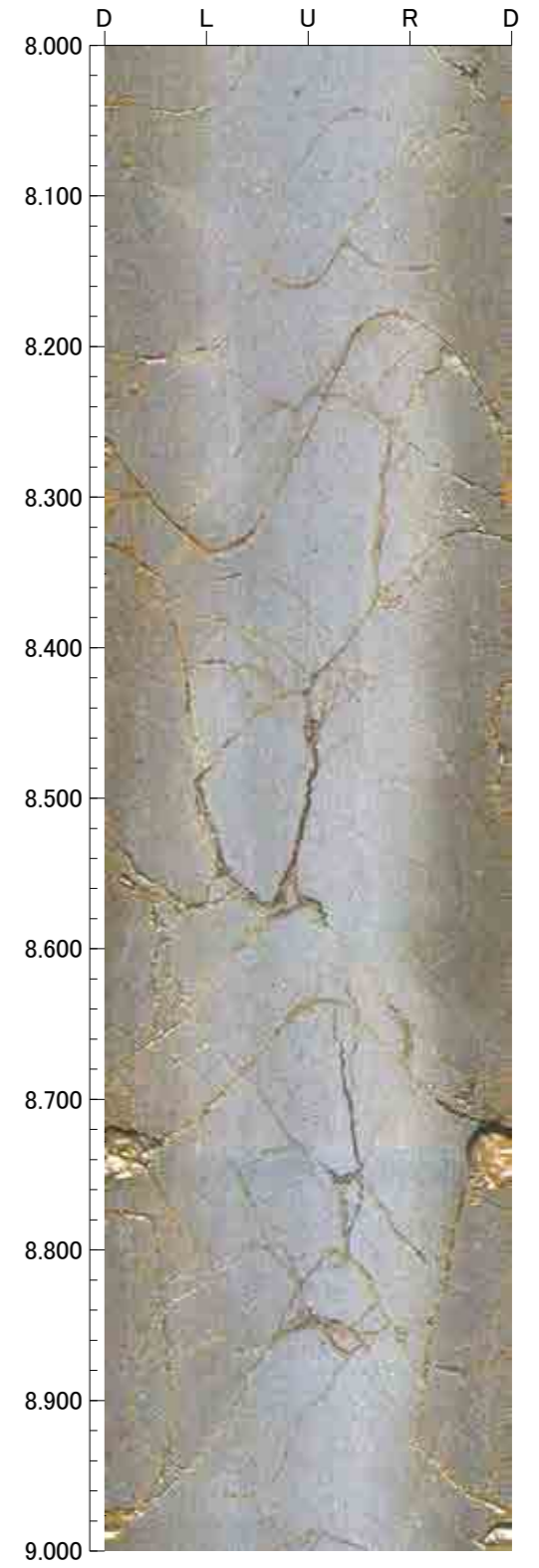
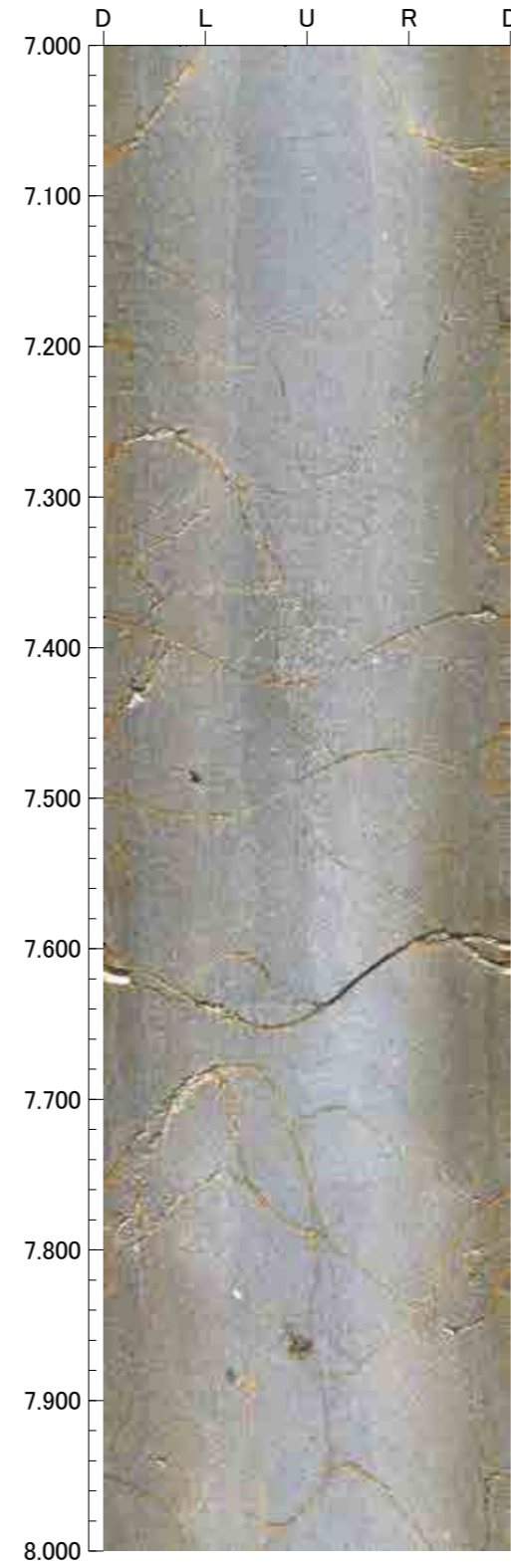
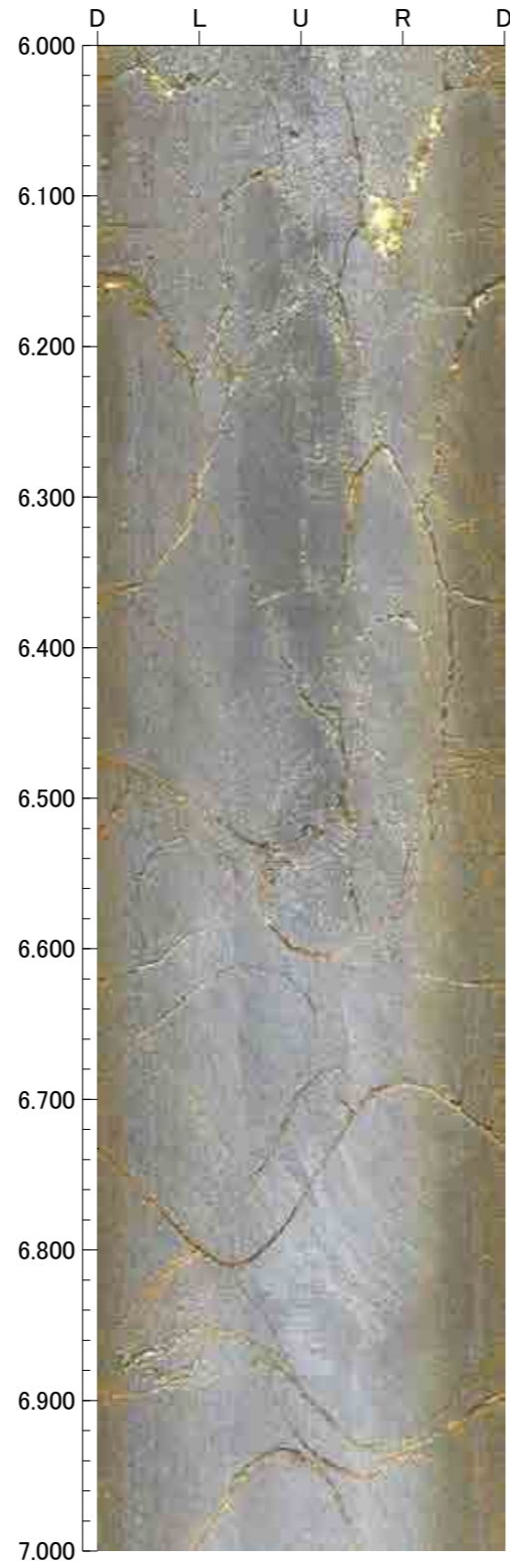
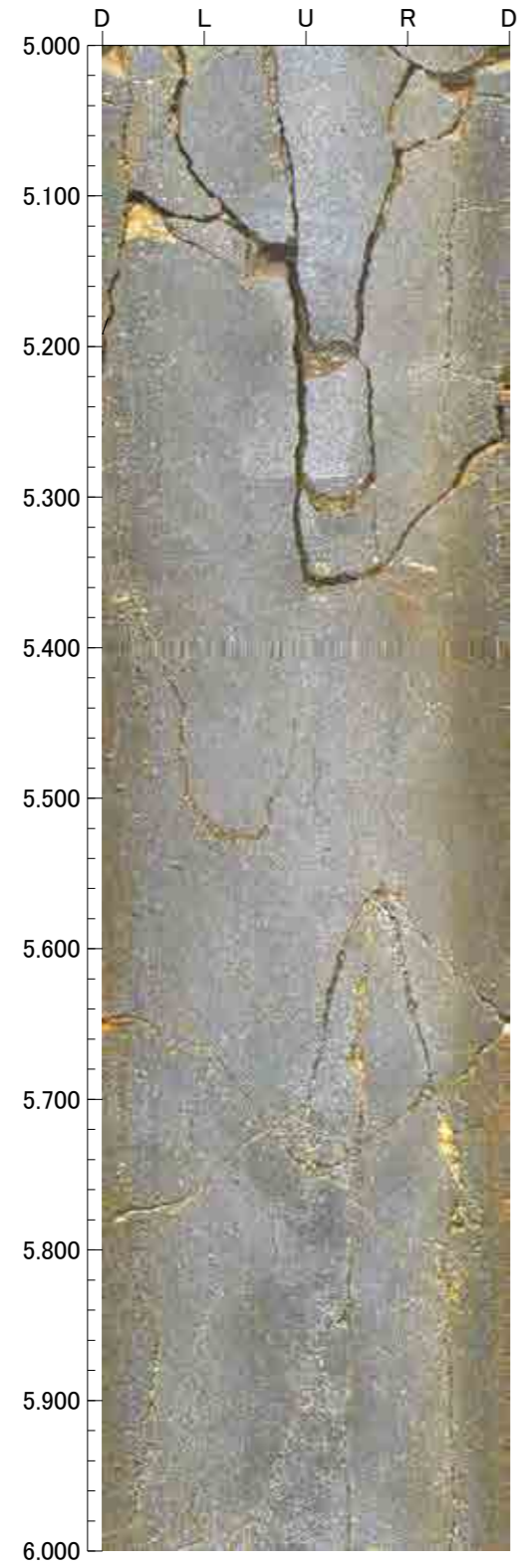

孔番：K-2.3号孔

孔方位：286 孔傾斜：-45

9.000m - 13.000m

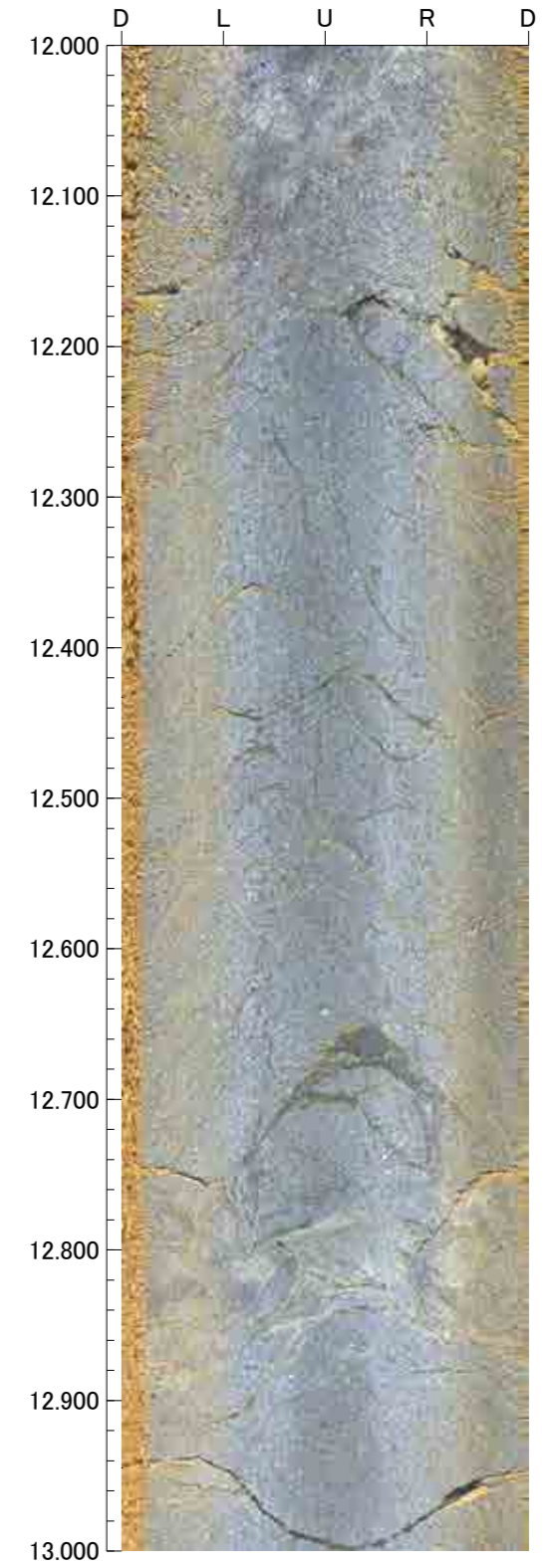
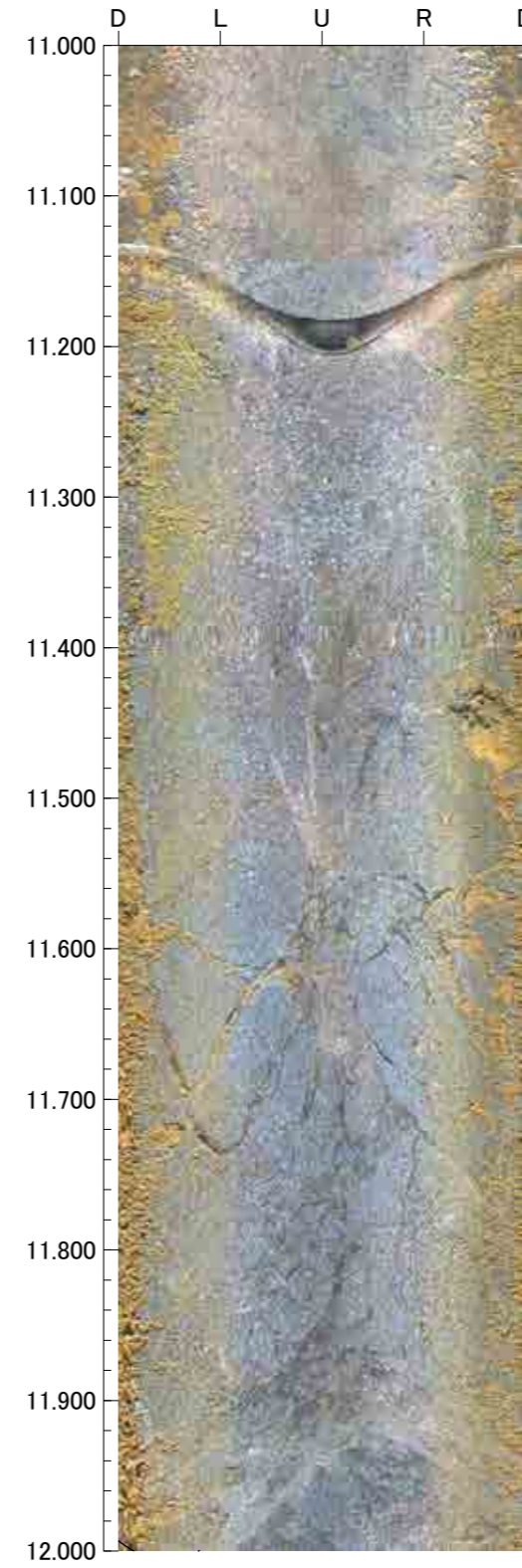
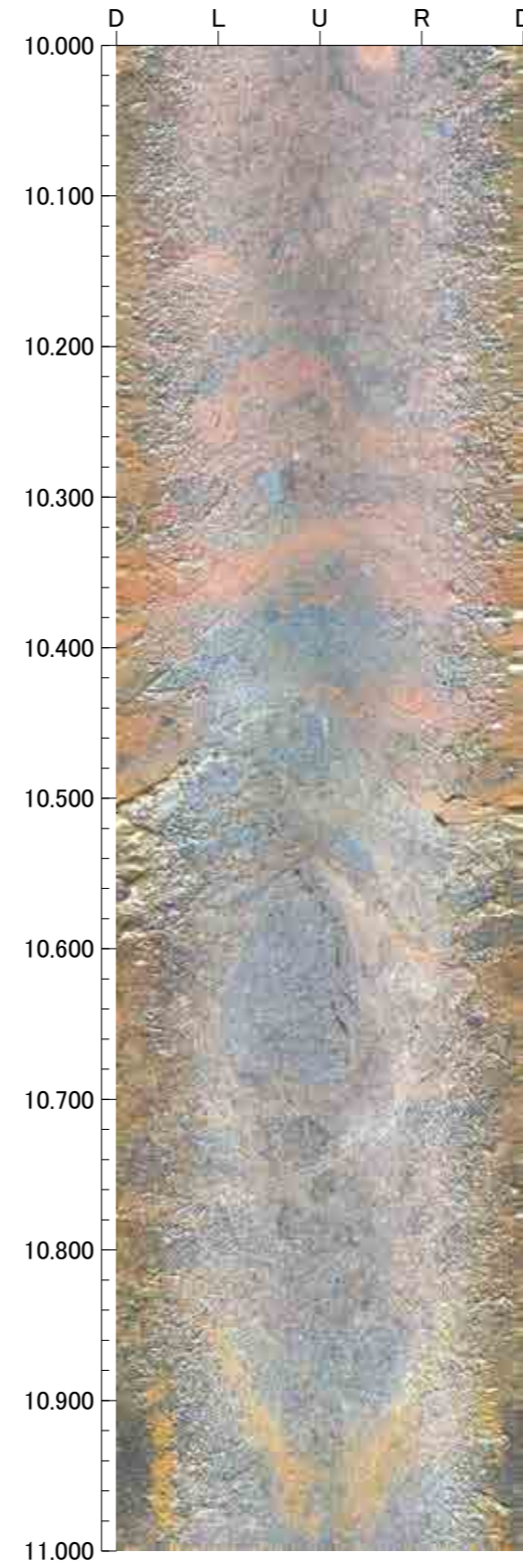
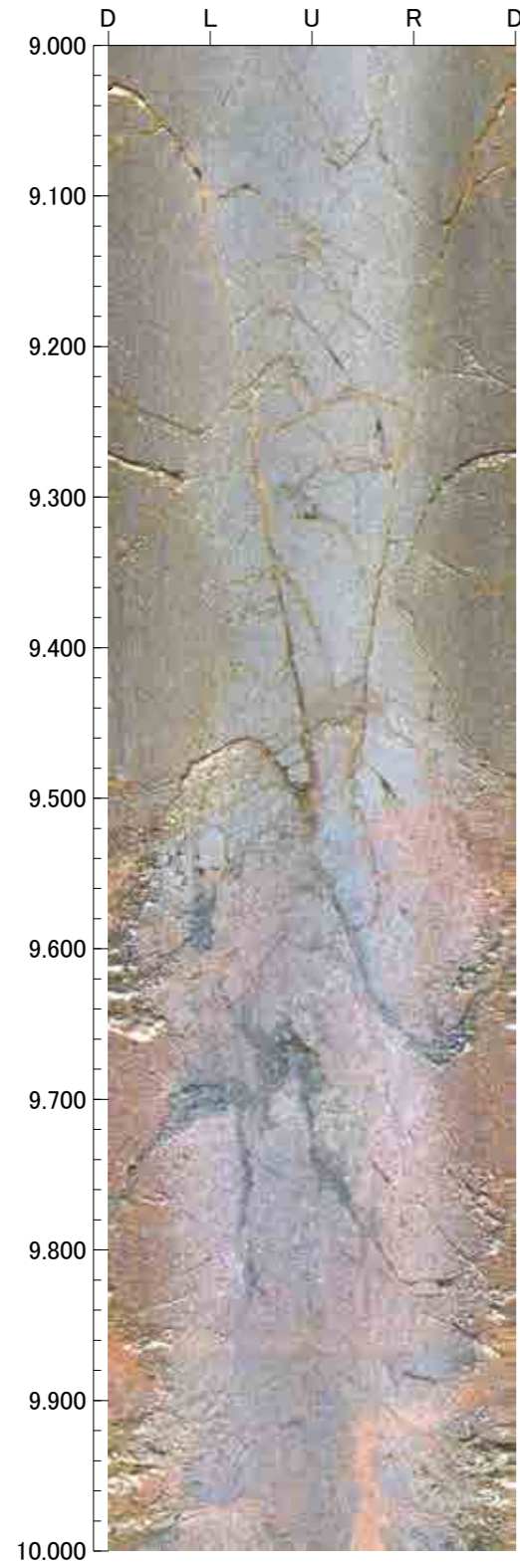

孔番：K-2.3号孔

孔方位：286 孔傾斜：-45

13.000m - 17.000m

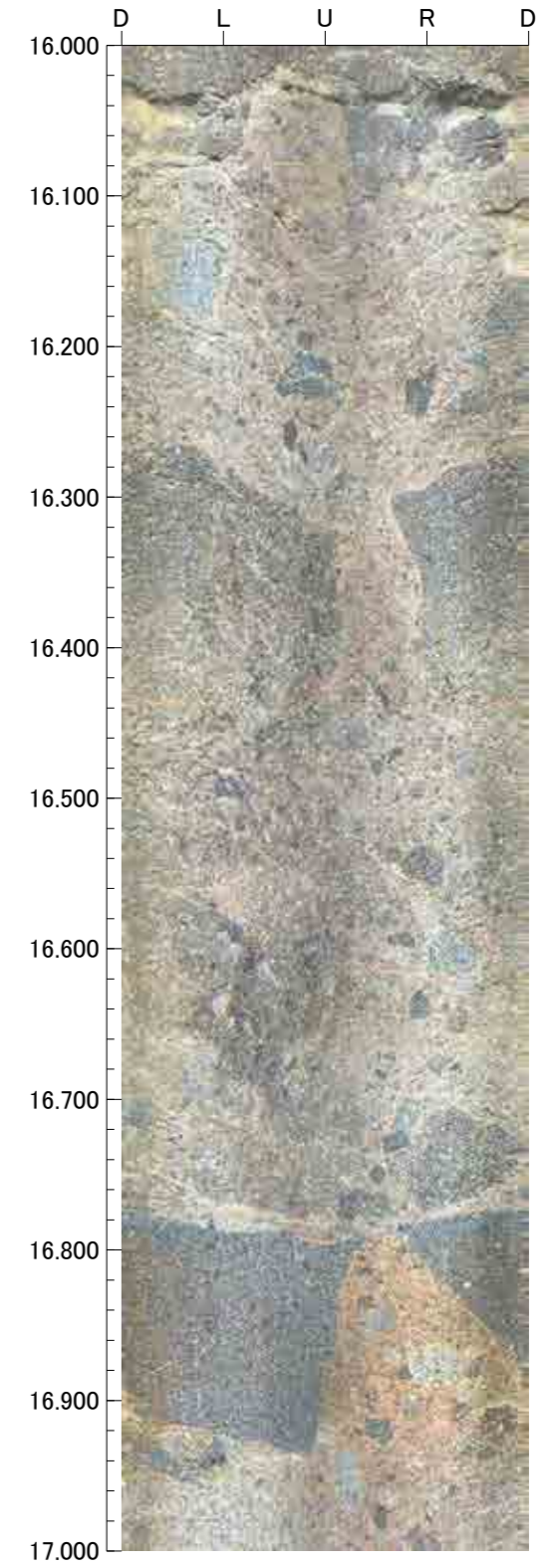
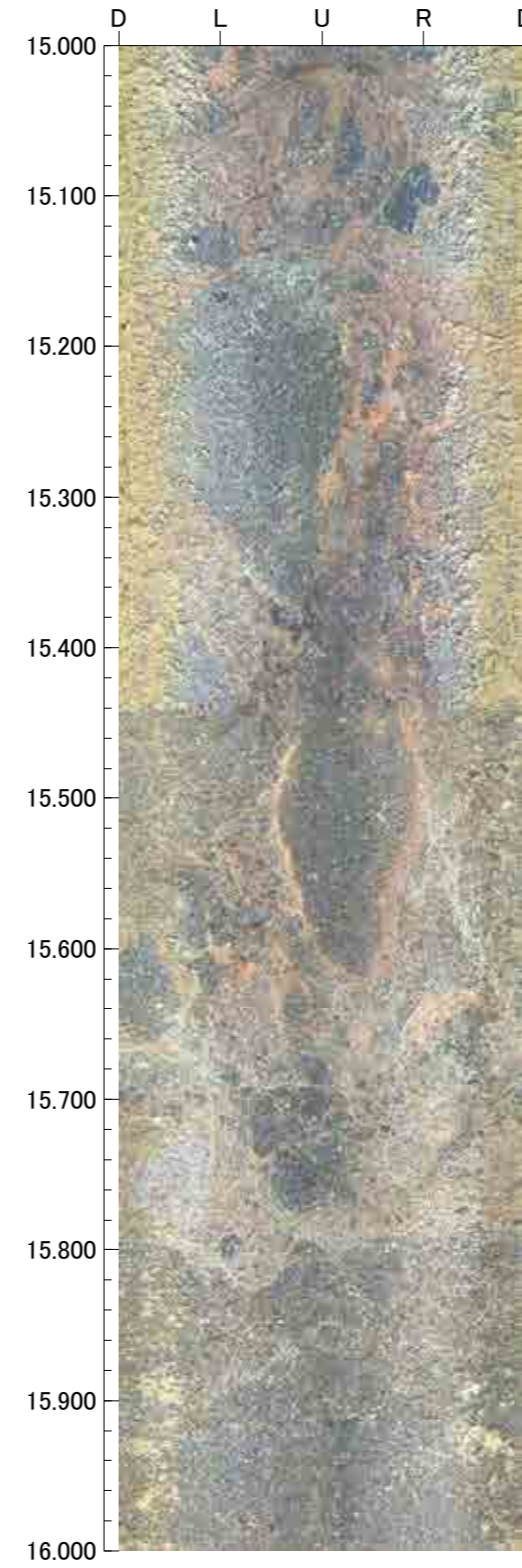
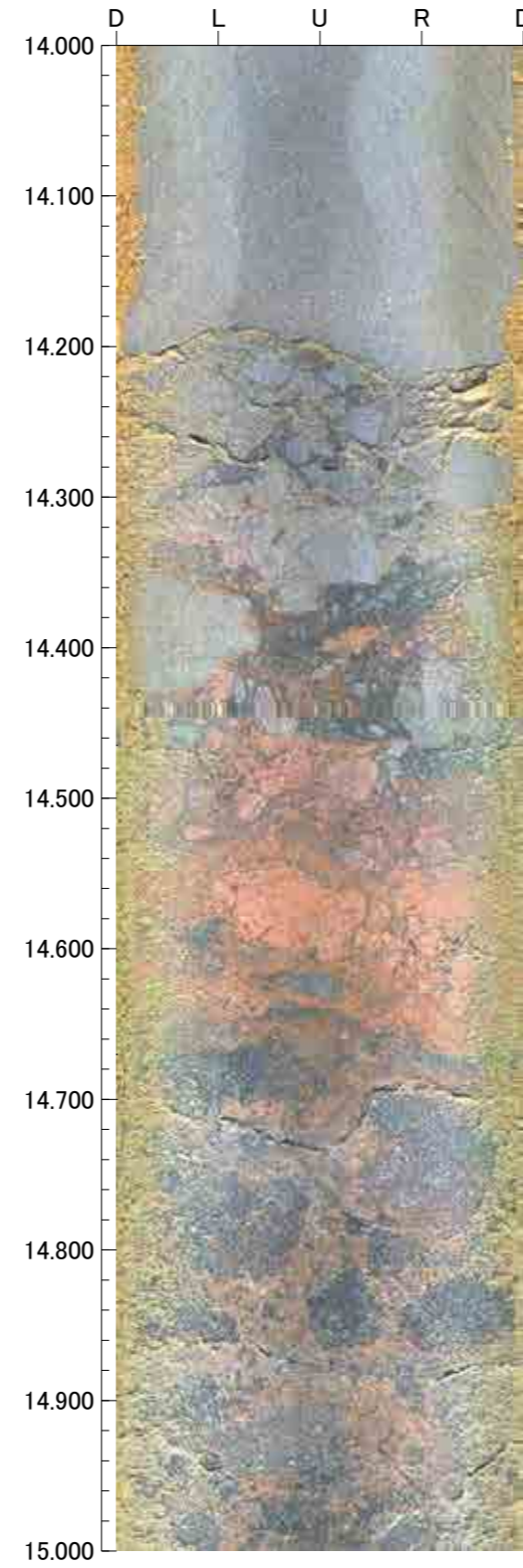
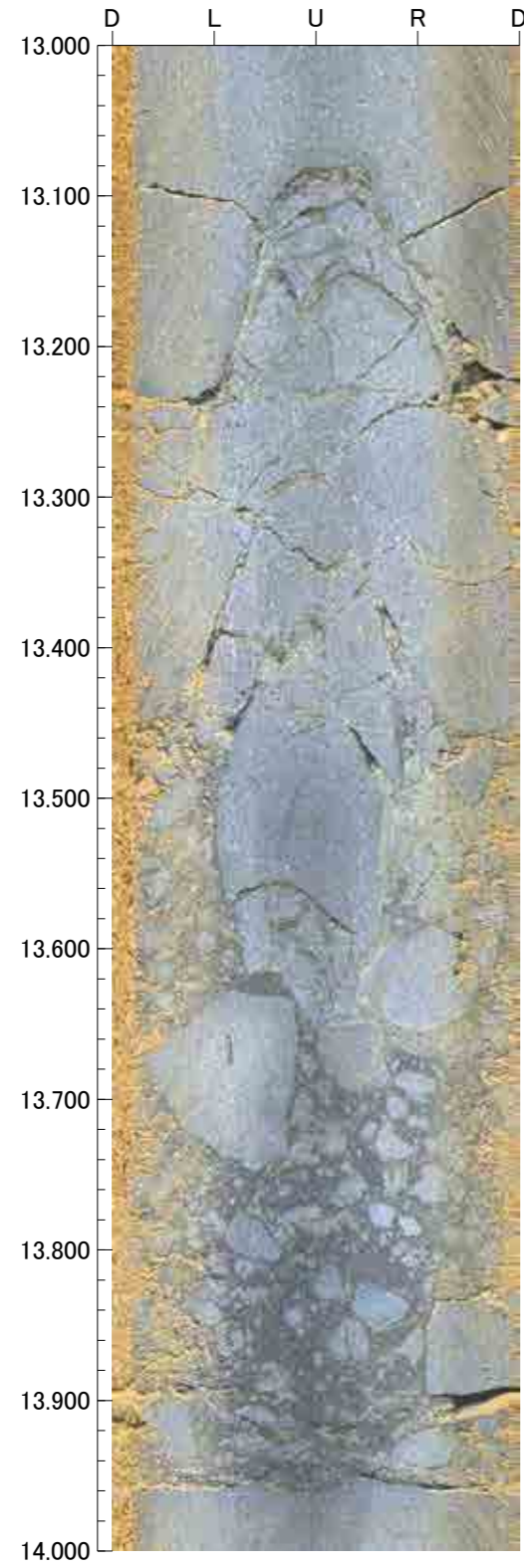

孔番：K-2.3号孔

孔方位：286 孔傾斜：-45

17.000m - 21.000m

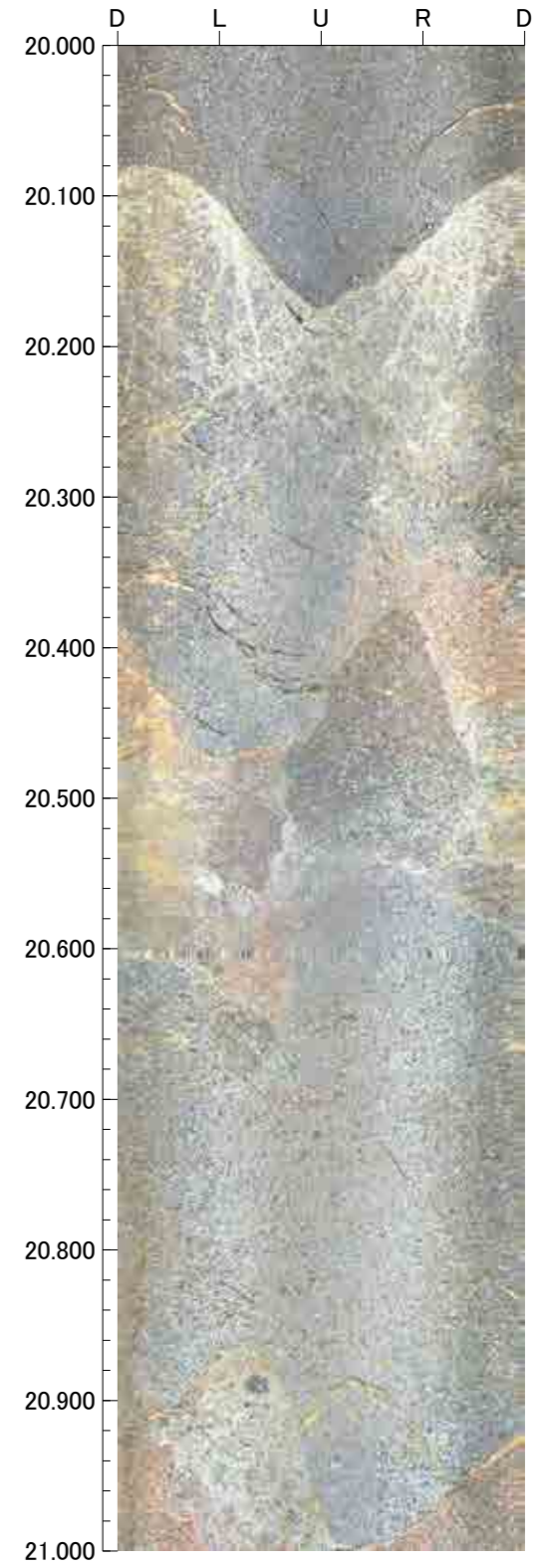
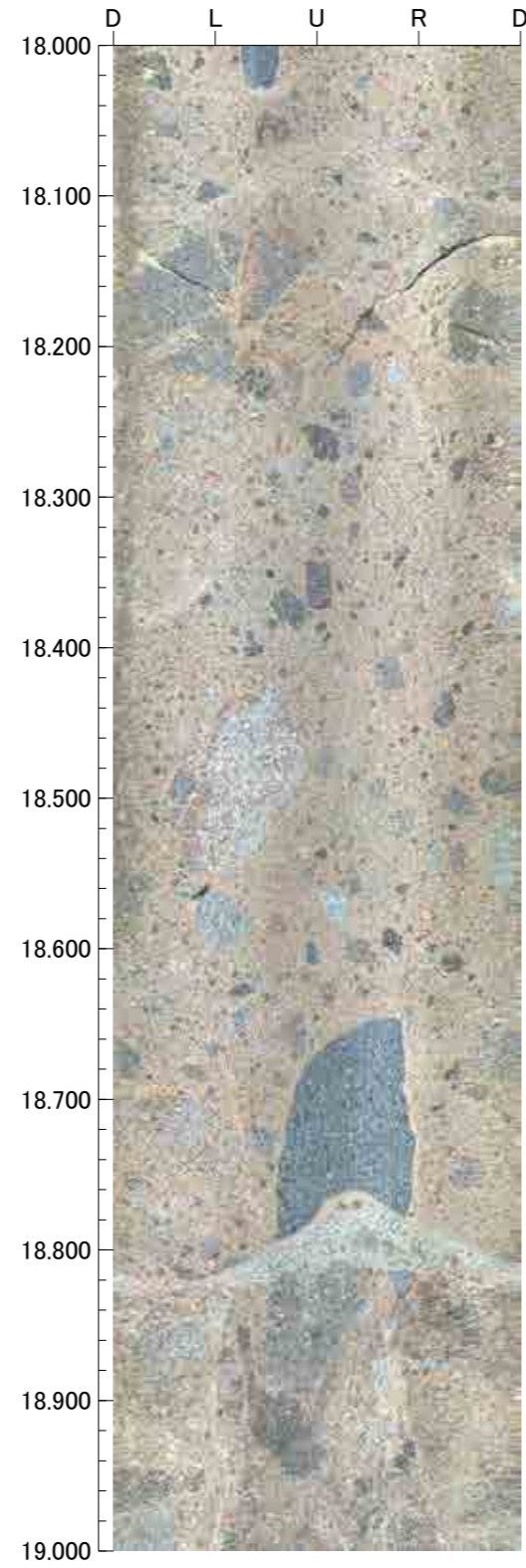
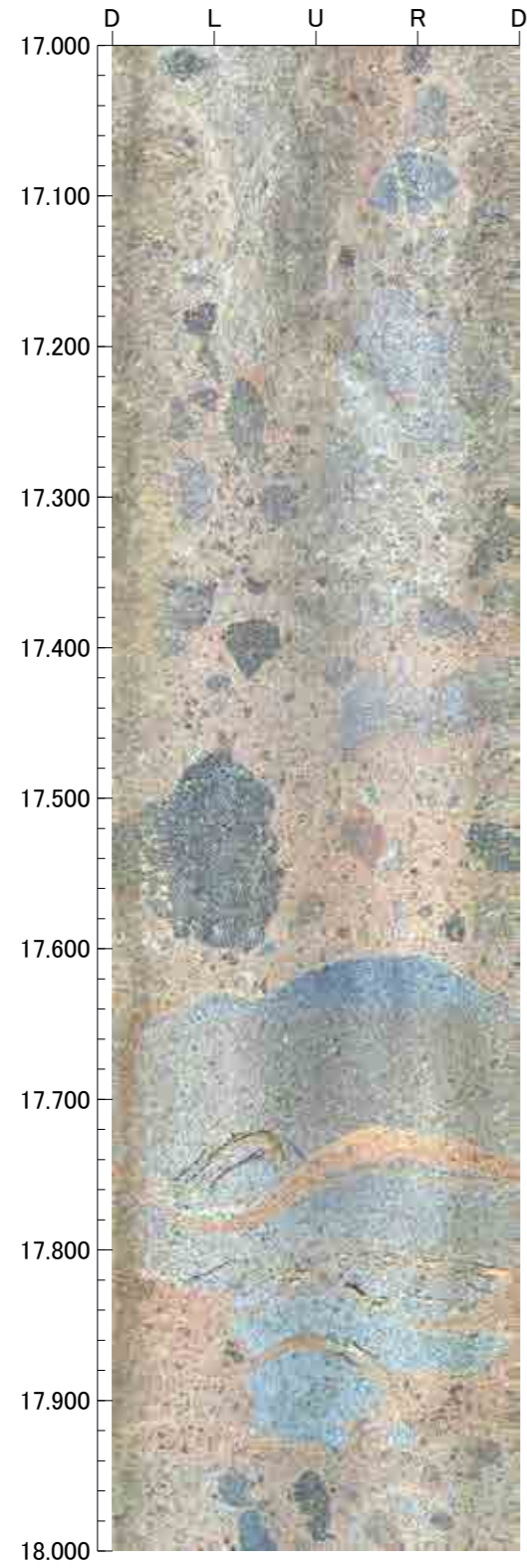

孔番：K-2.3号孔

孔方位：286 孔傾斜：-45

21.000m - 25.000m

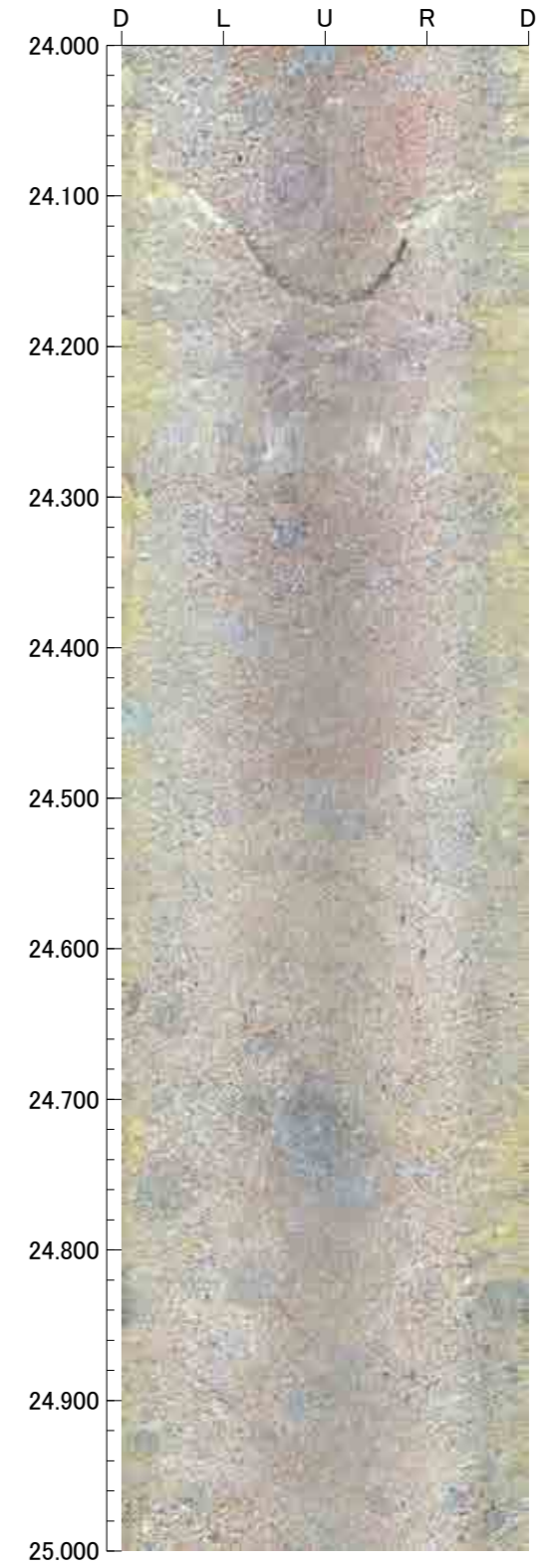
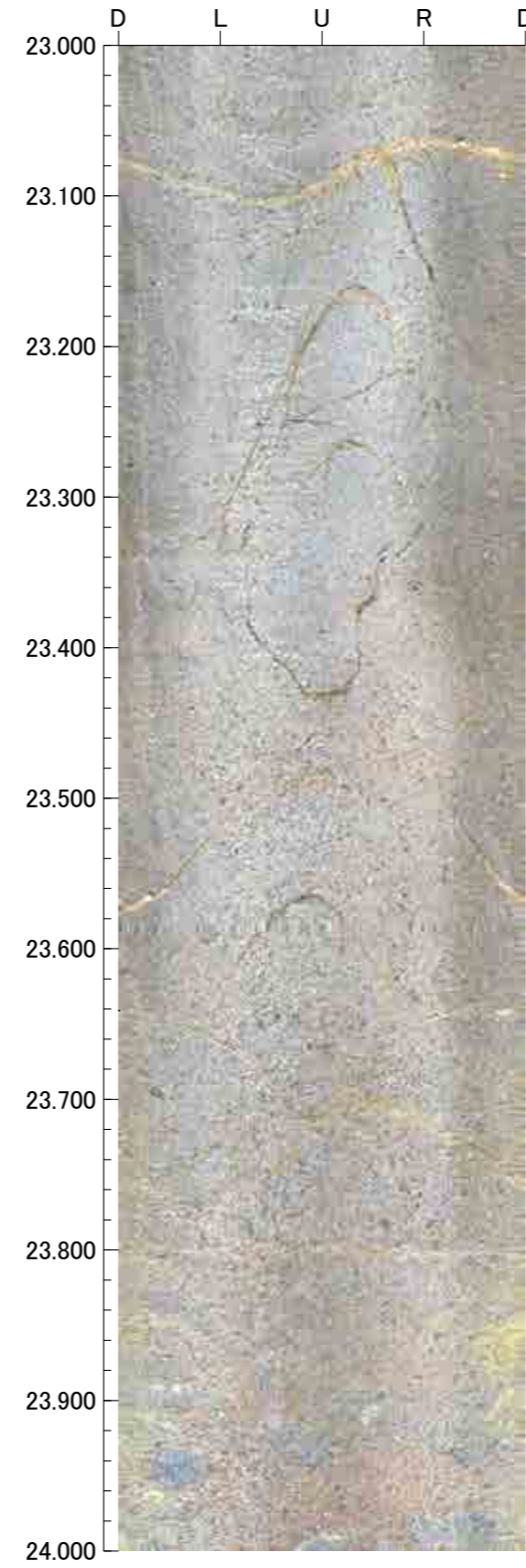
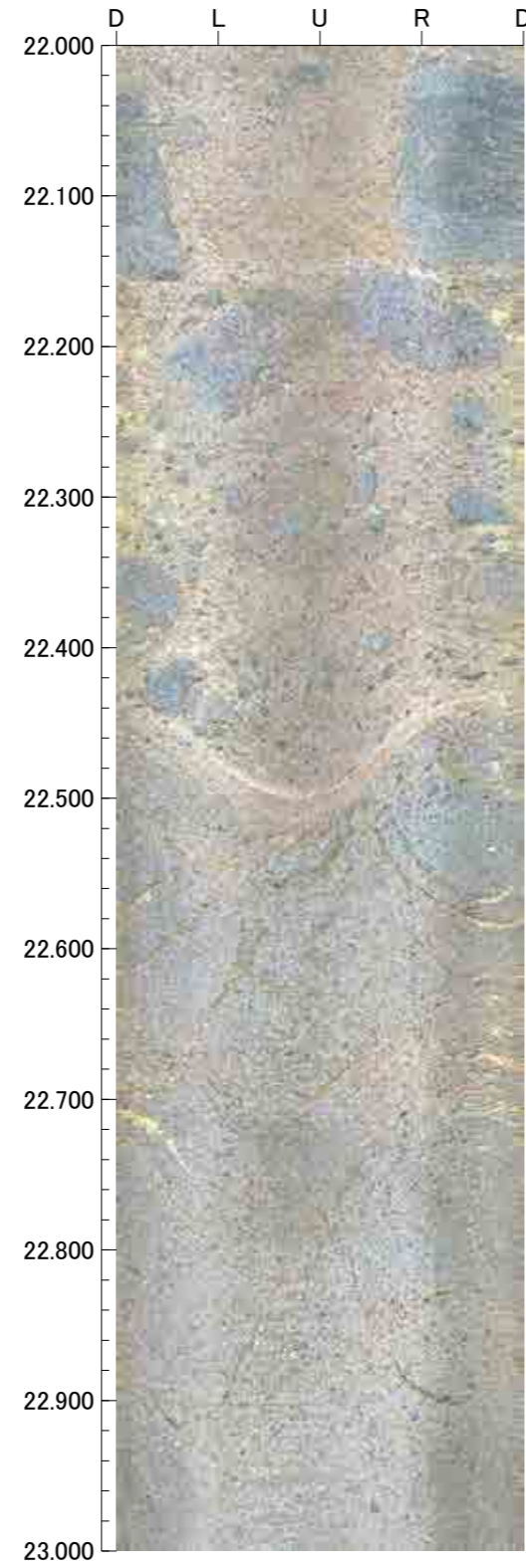
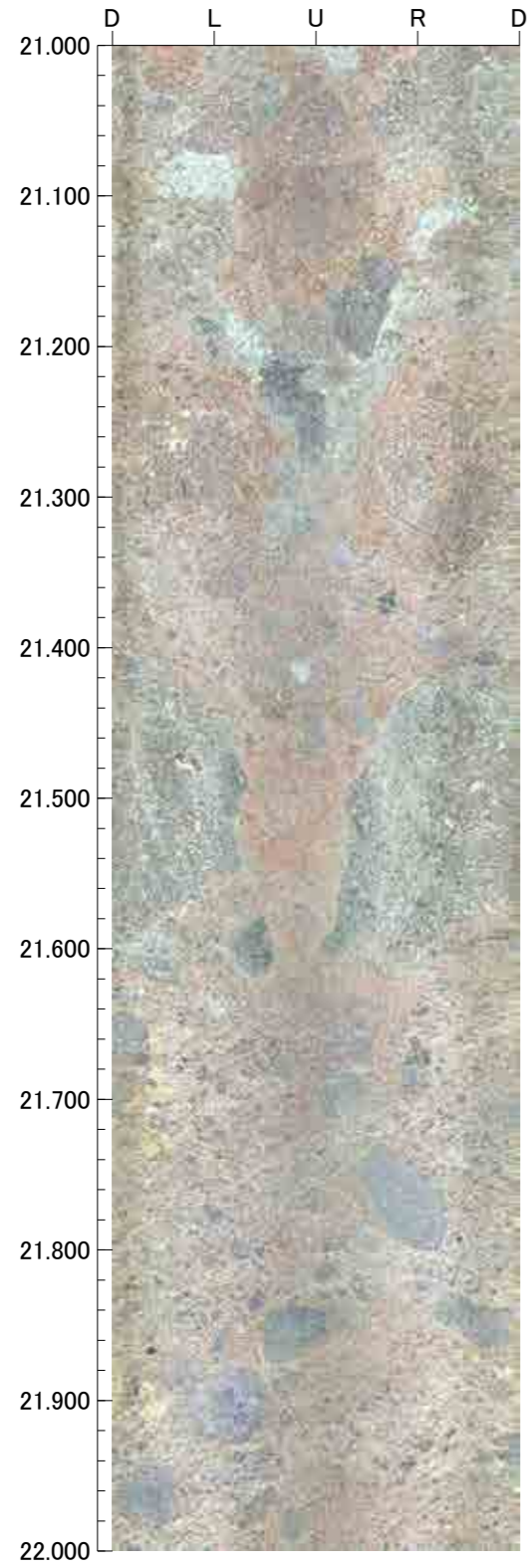

孔番：K-2.3号孔

孔方位：286 孔傾斜：-45

25.000m - 29.000m

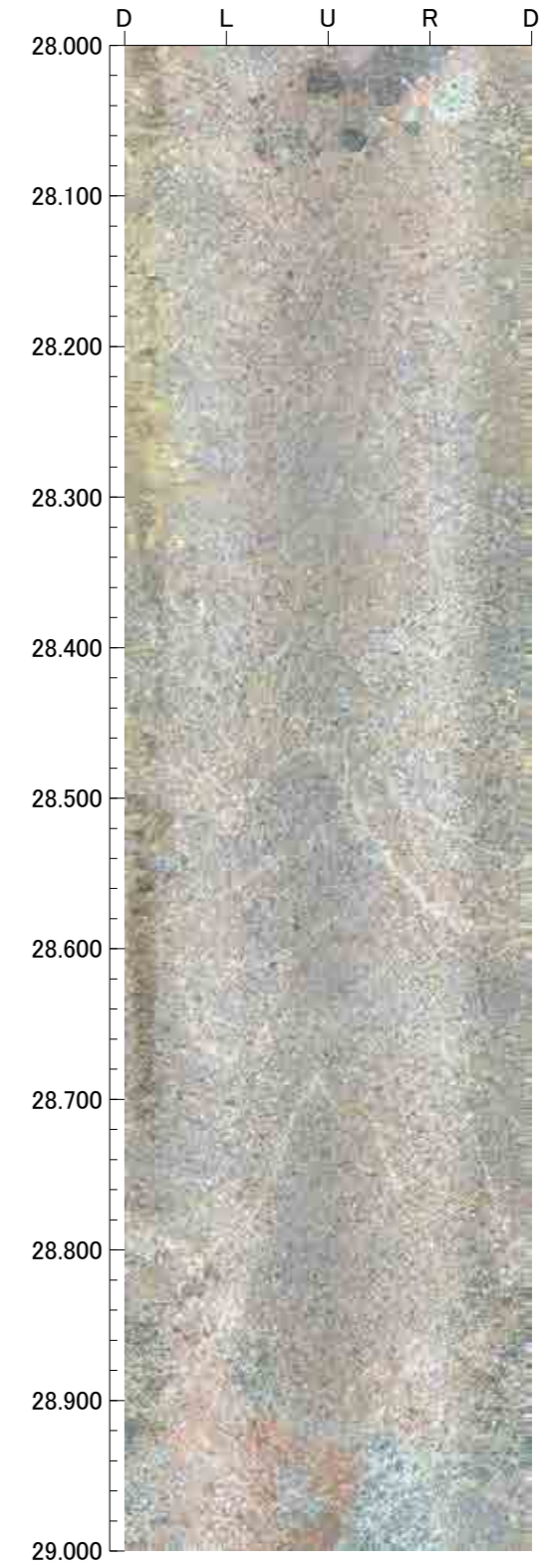
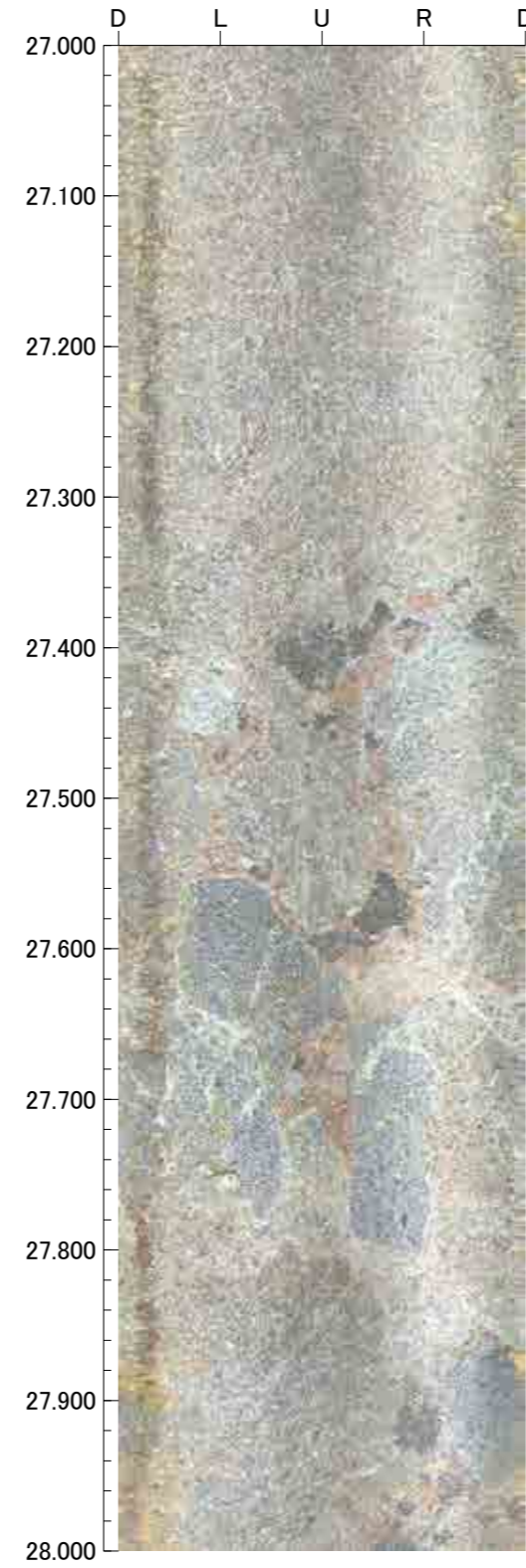
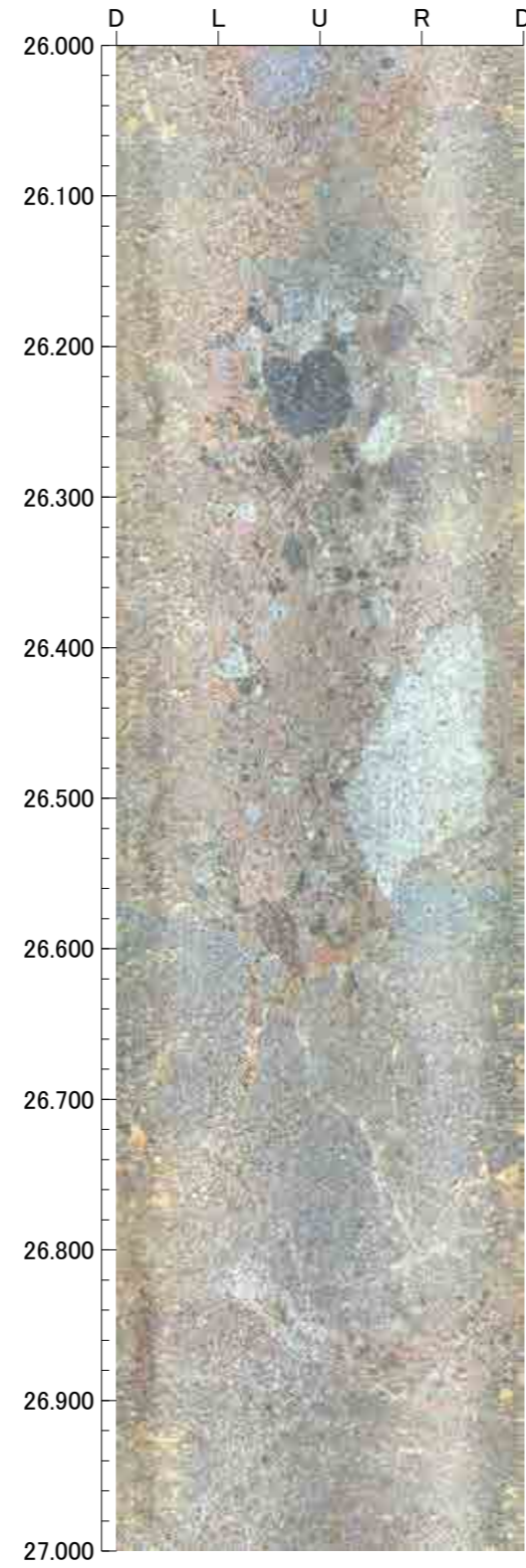
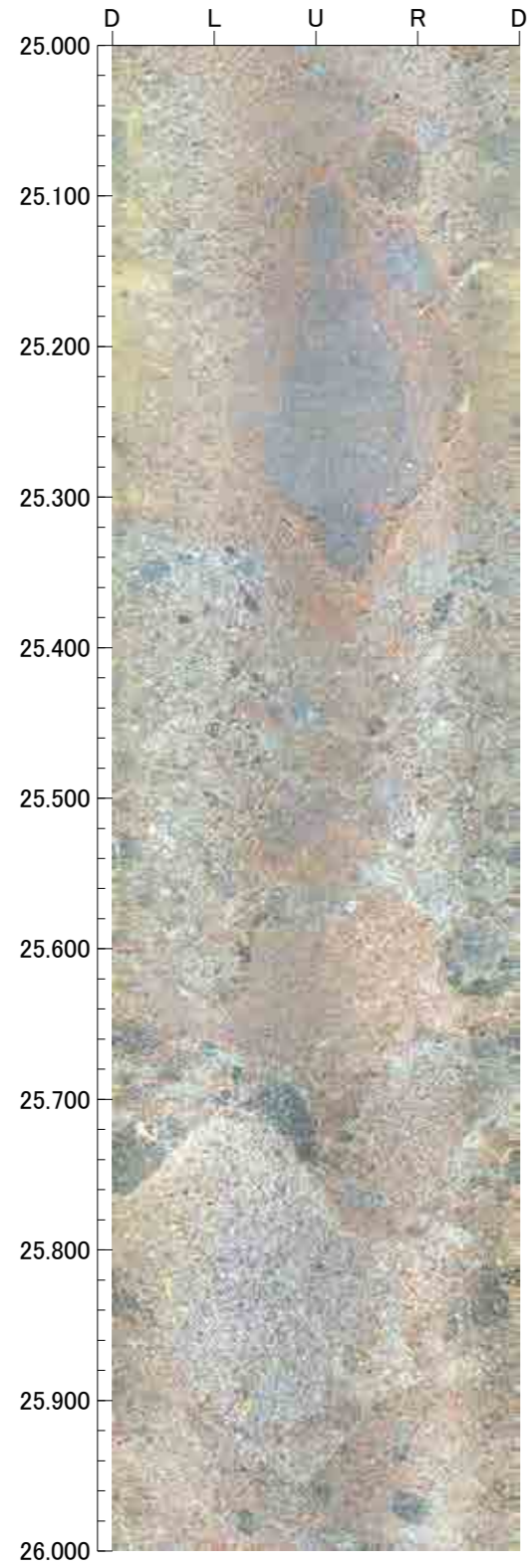

孔番：K-2.3号孔

孔方位：286 孔傾斜：-45

29.000m - 33.000m

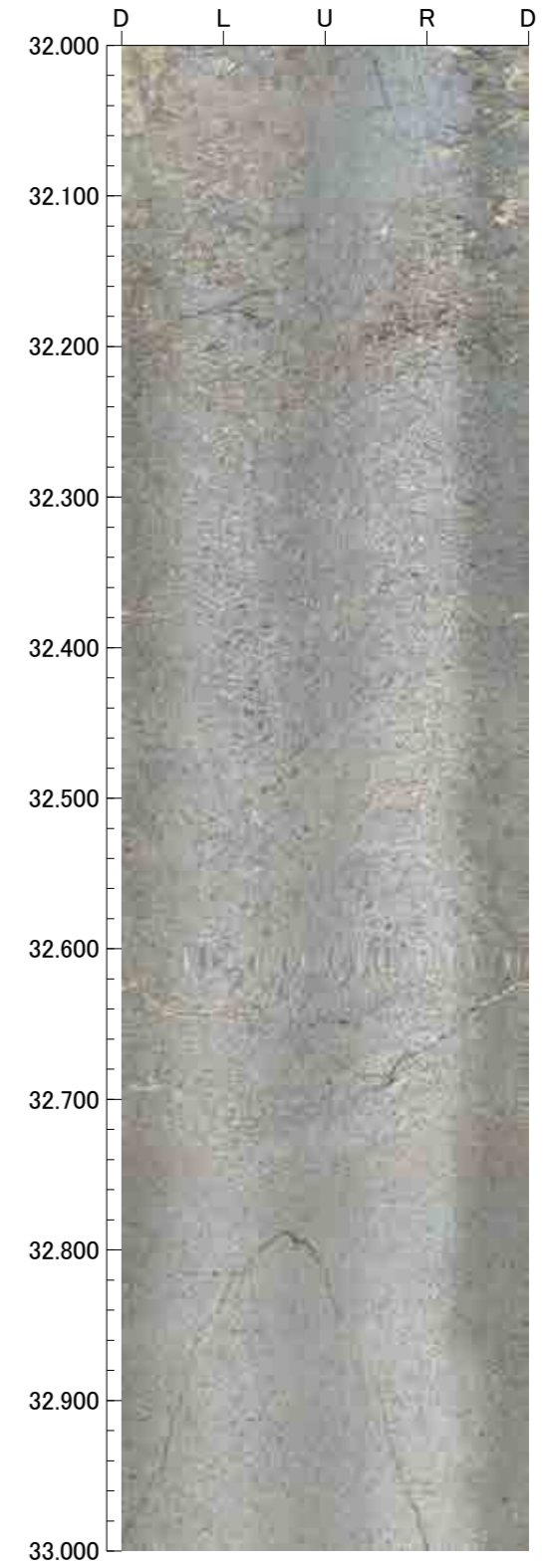
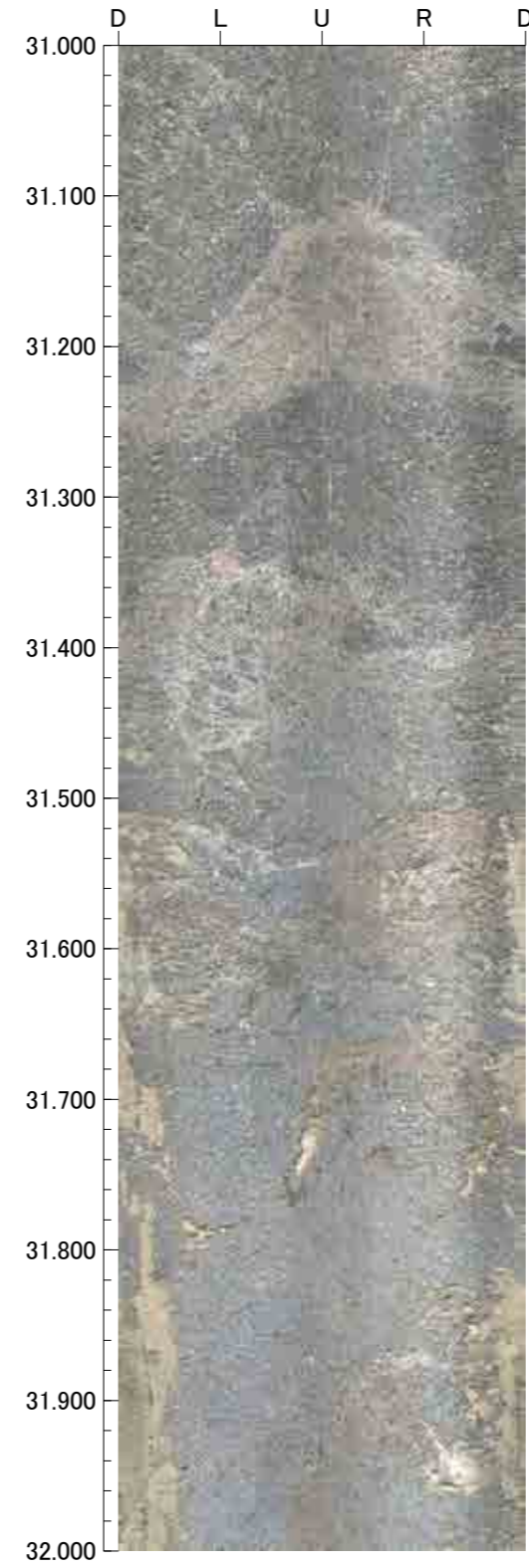
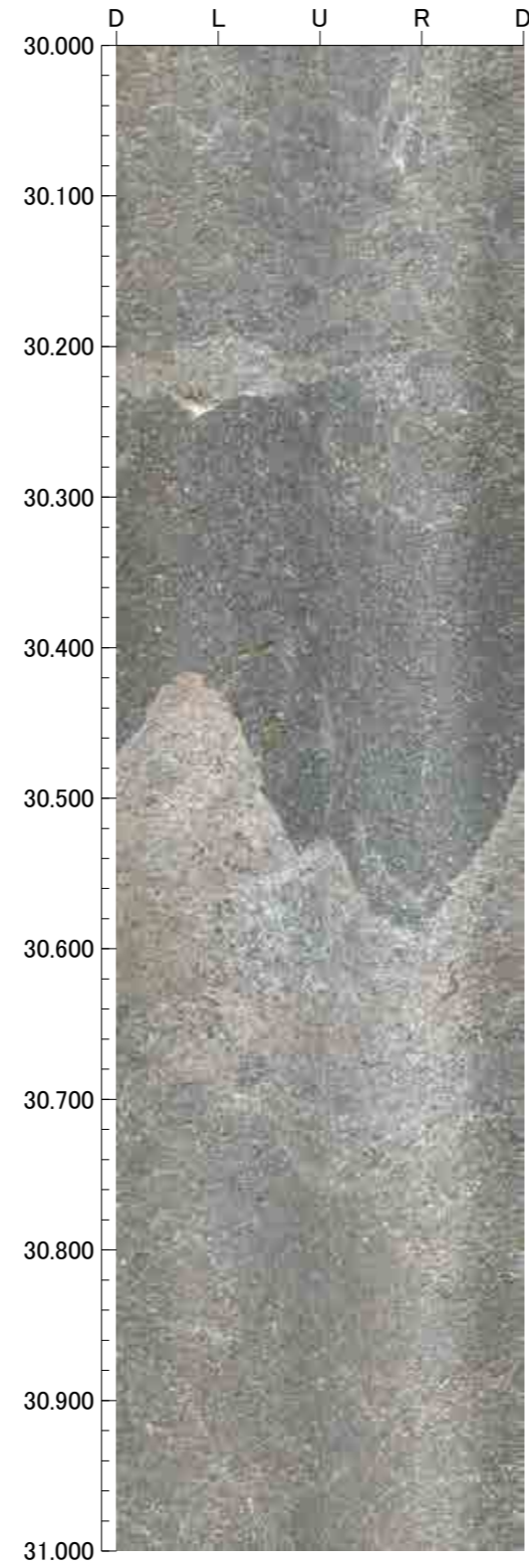
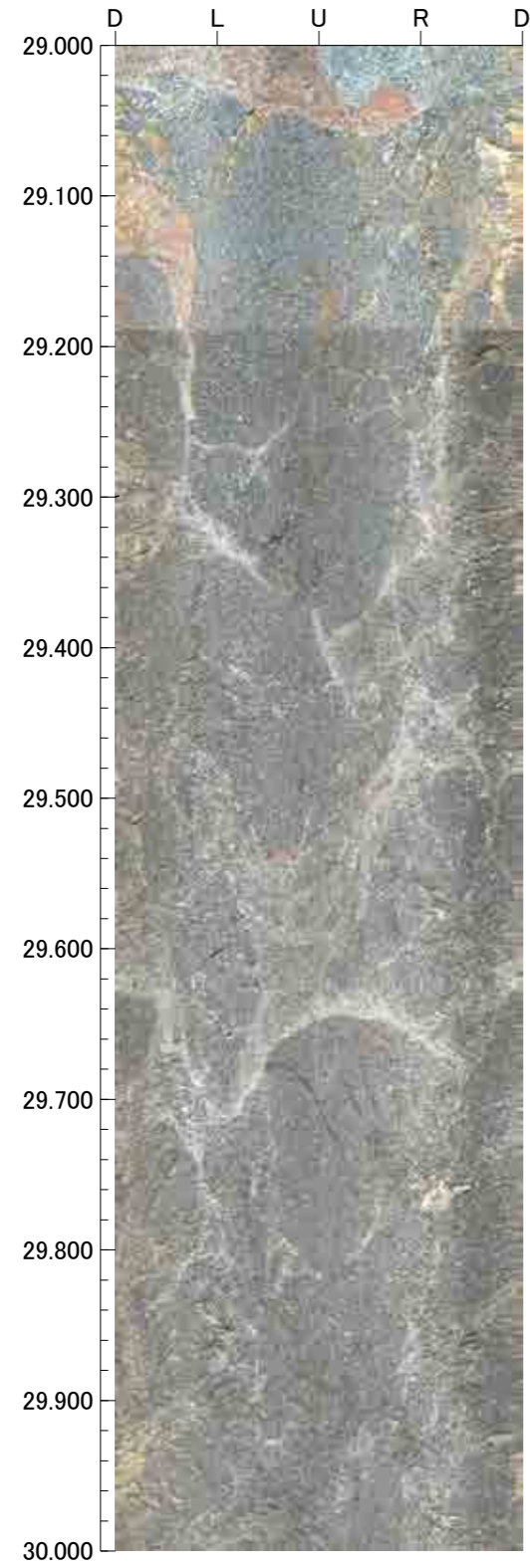



孔番：K-2.3号孔

孔方位：286 孔傾斜：-45

33.000m - 35.000m

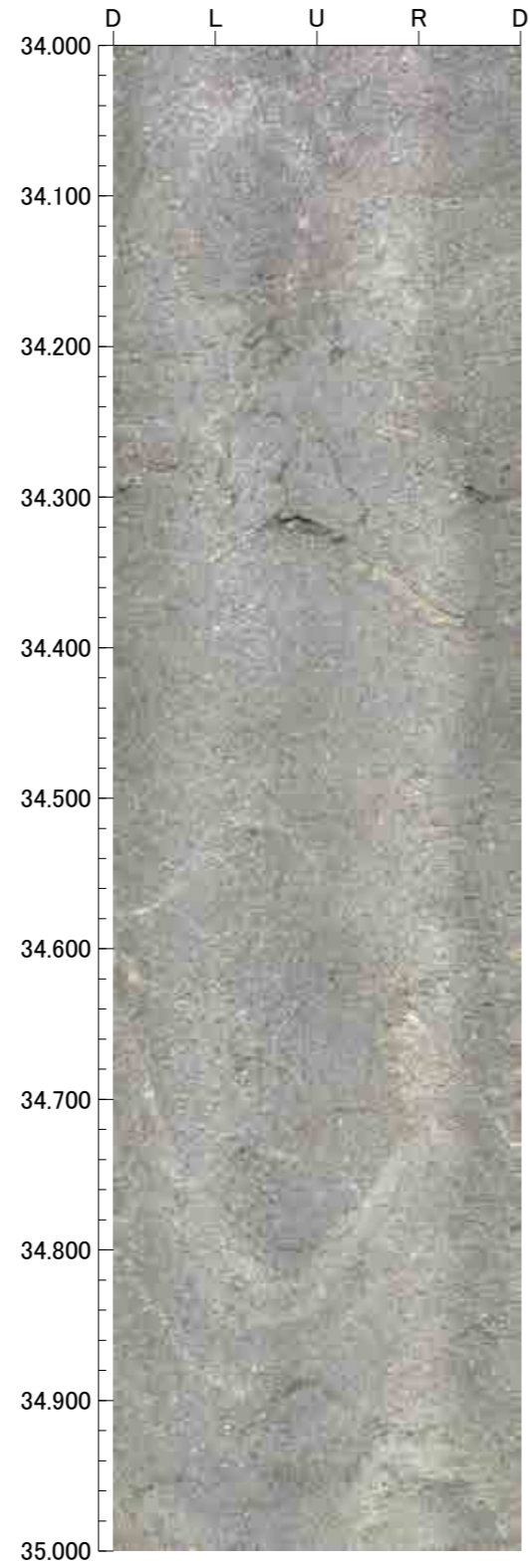
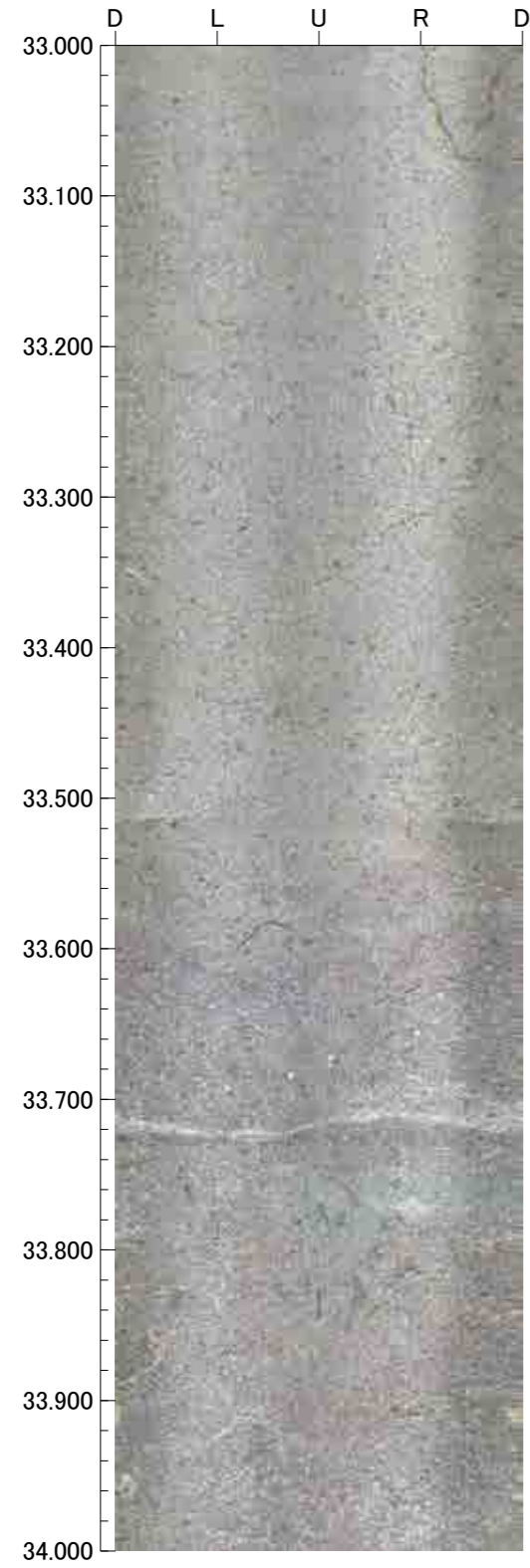

---

K - 1

---

余白

孔番：G-1.9-20号孔

孔方位：252 孔傾斜：-20

2.800m - 6.000m

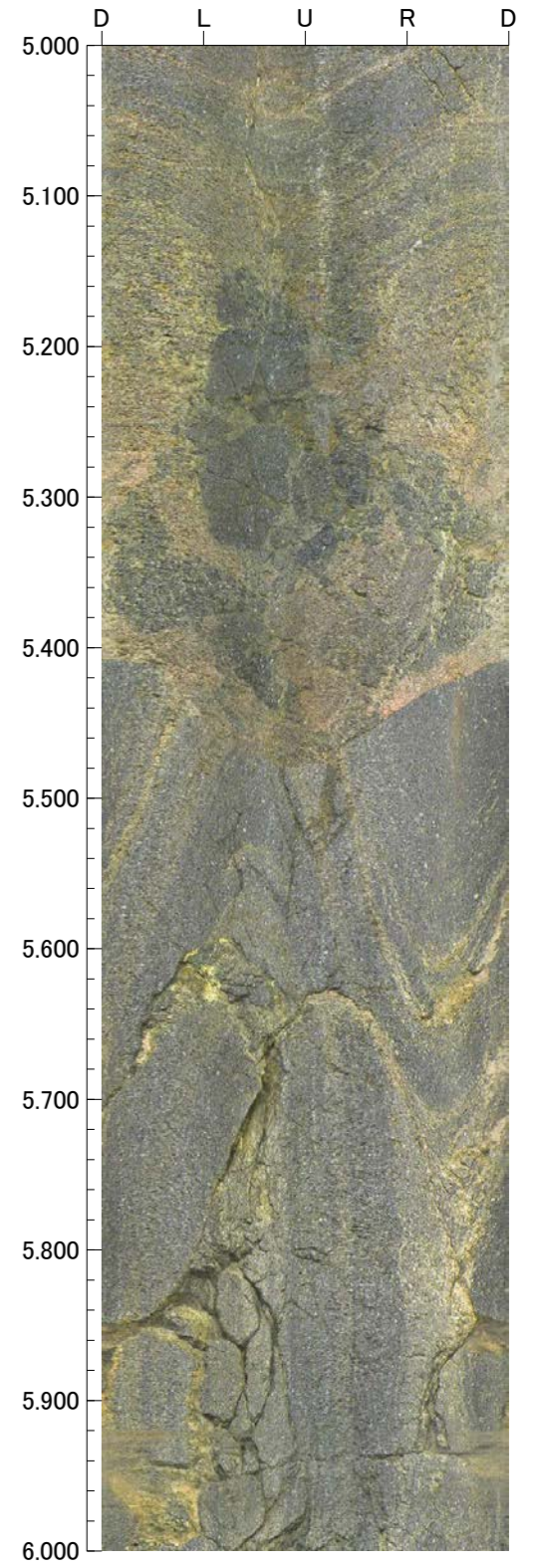
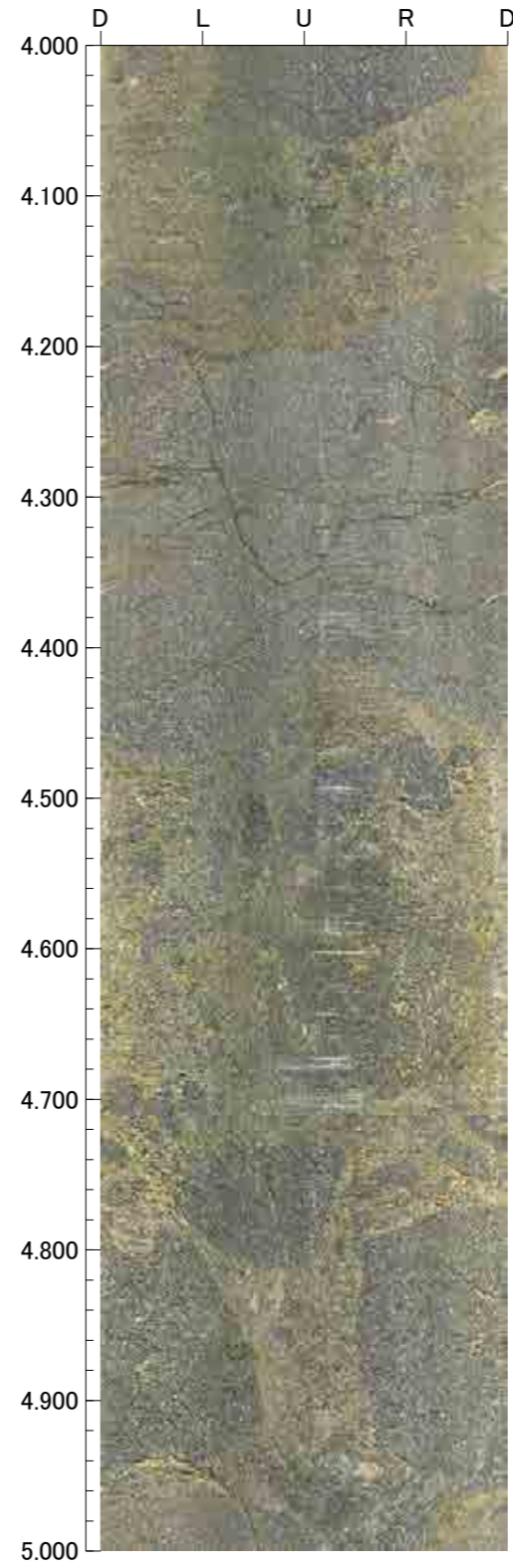
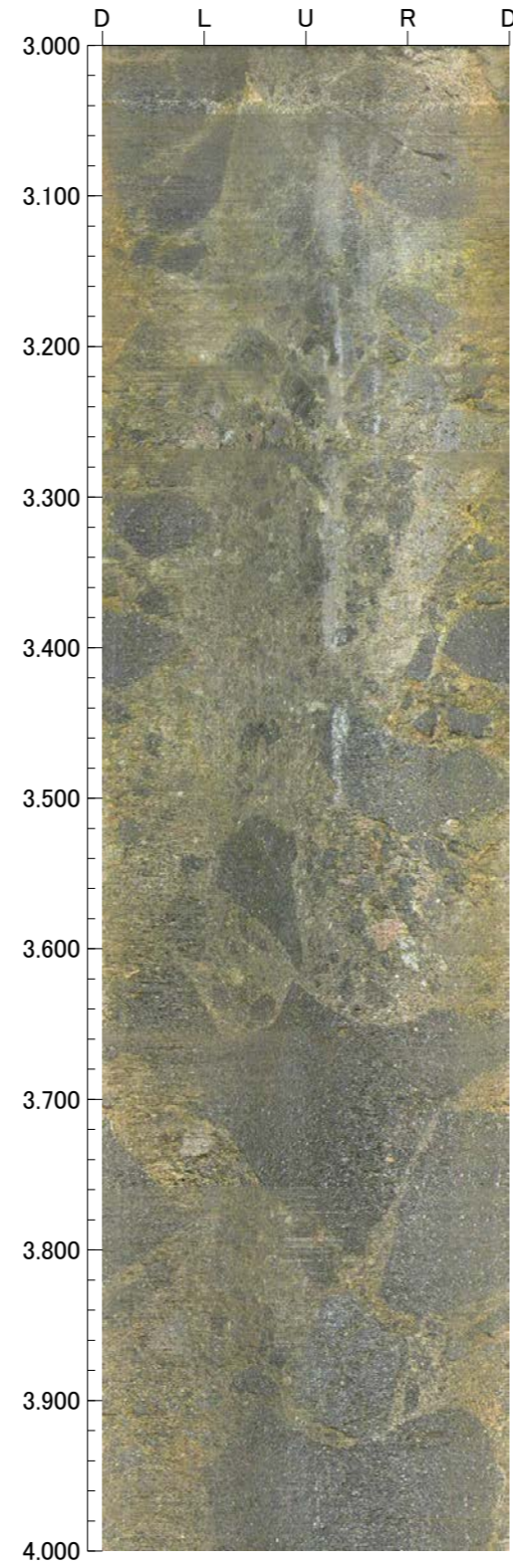
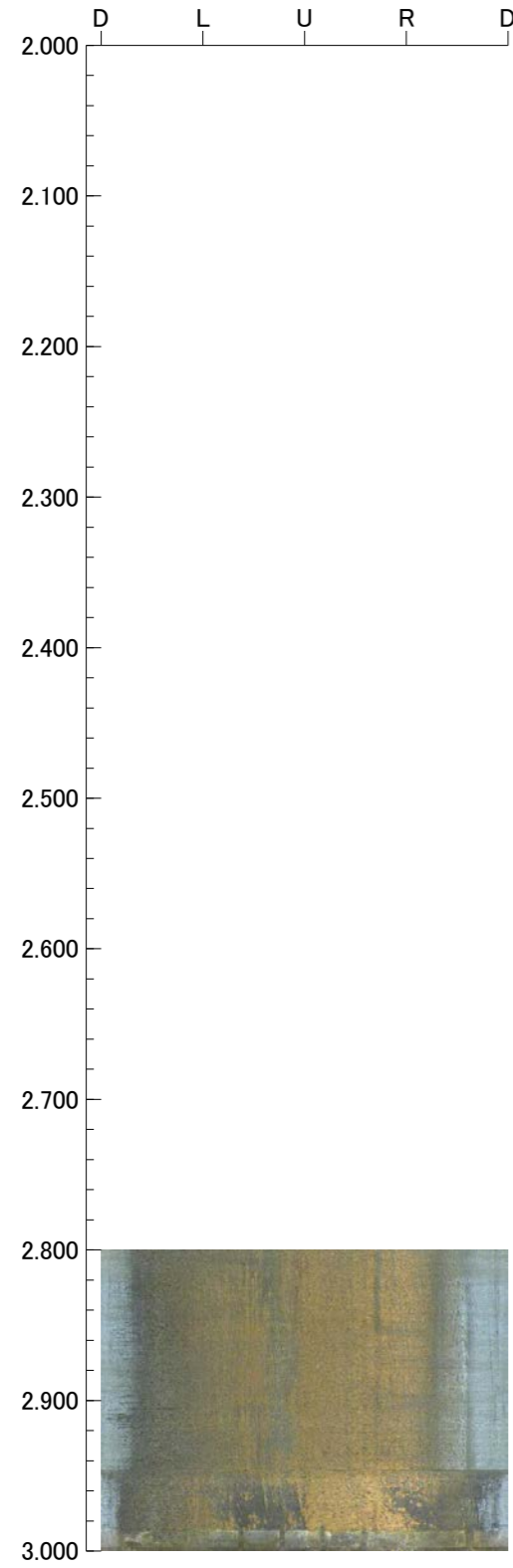

孔番：G-1.9-20号孔

孔方位：252 孔傾斜：-20

6.000m - 10.000m

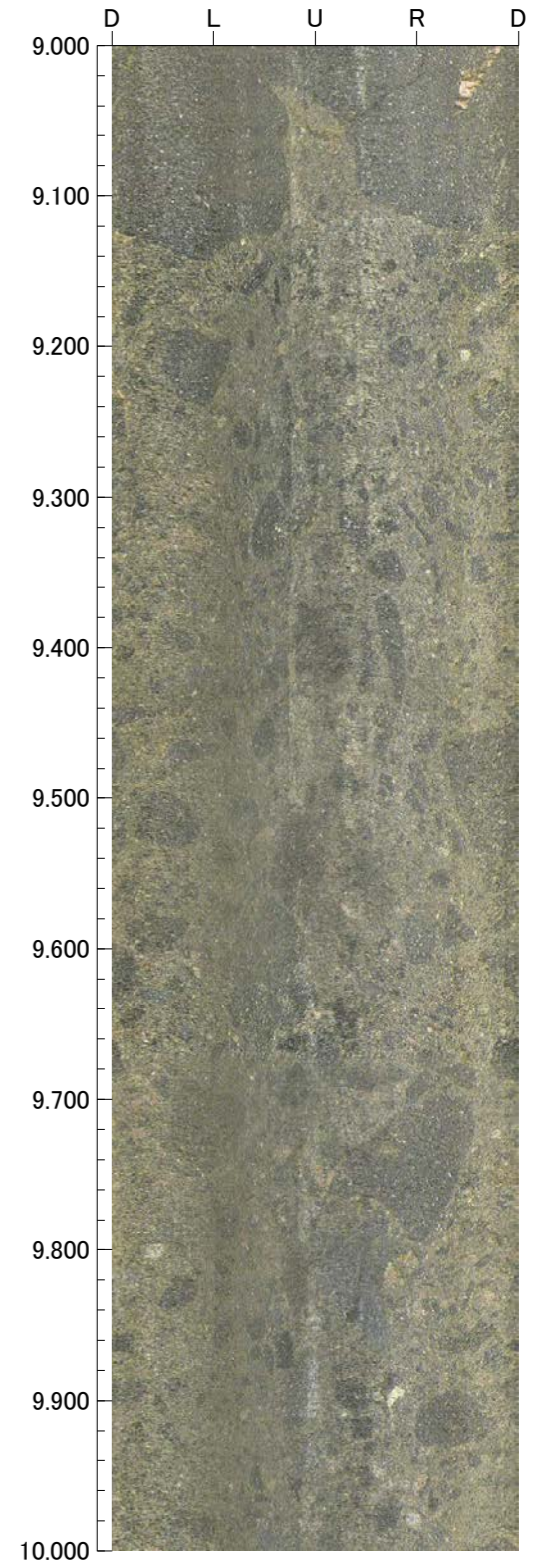
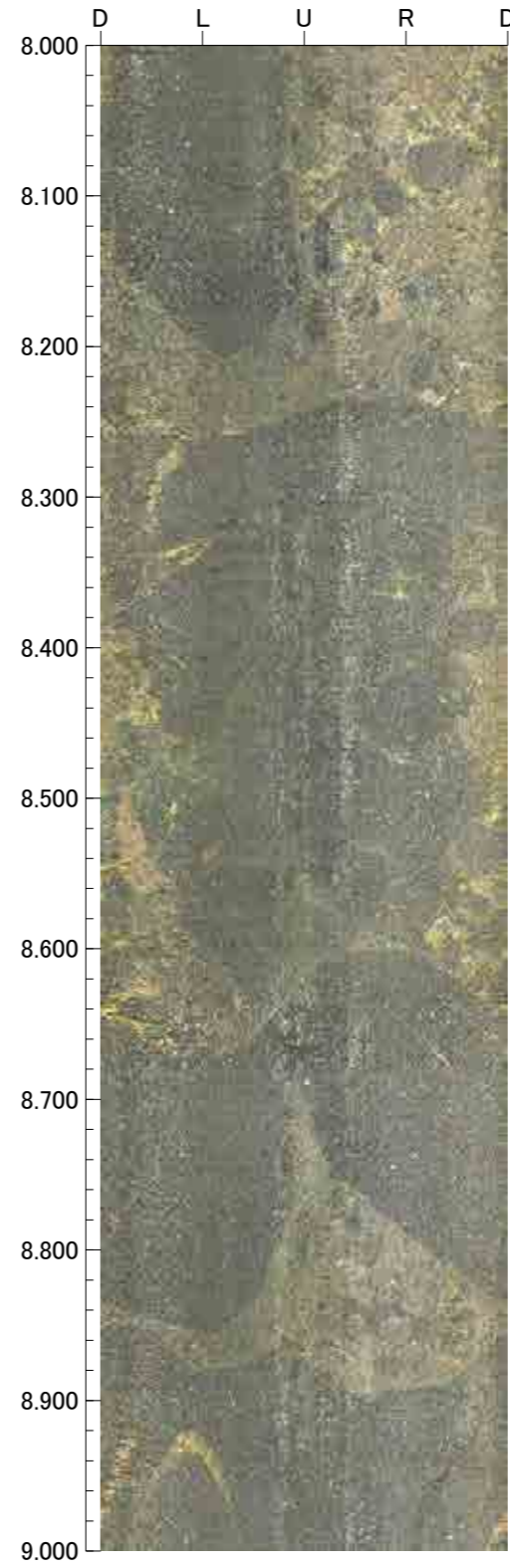
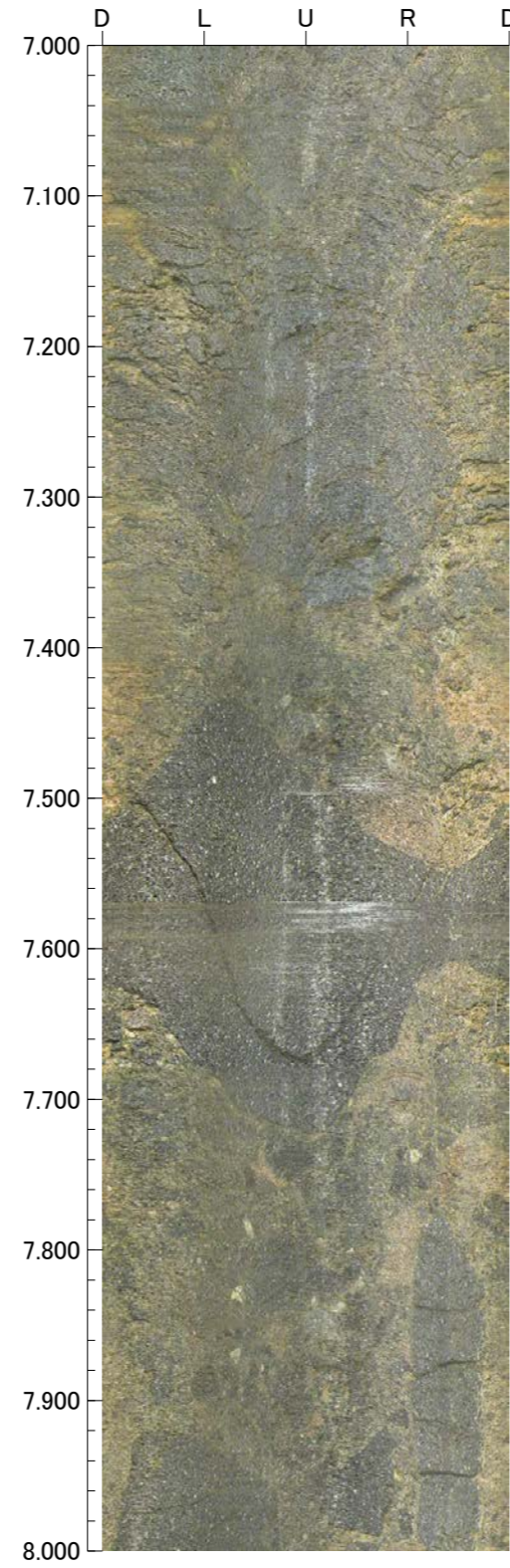
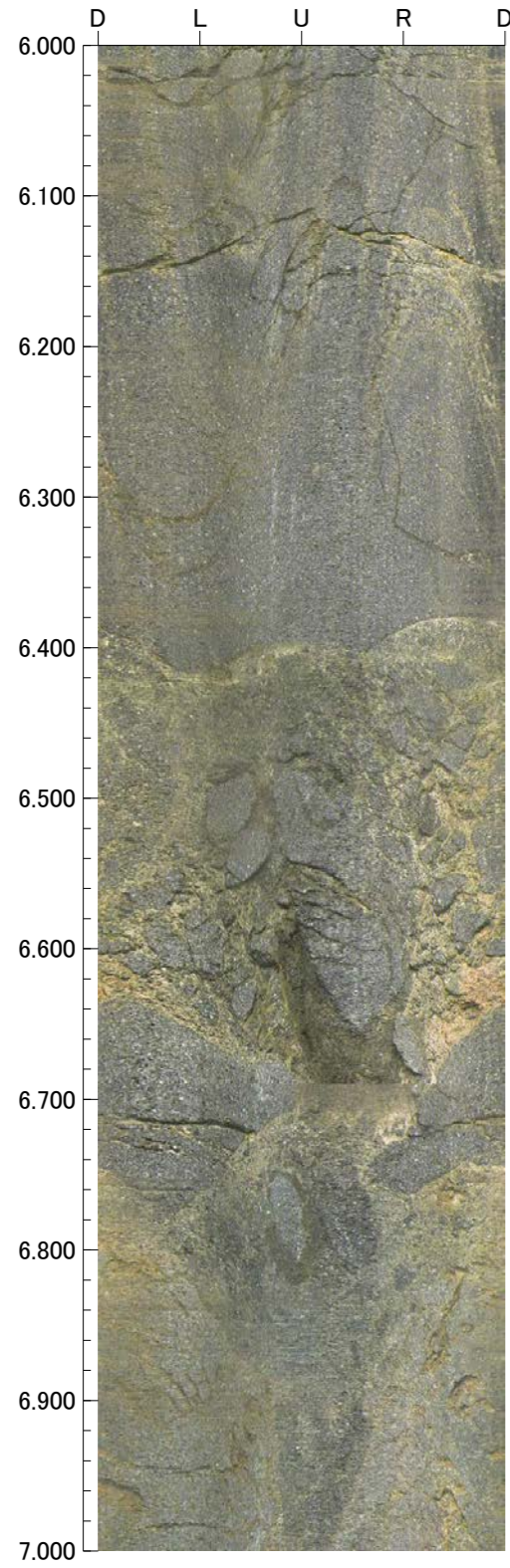

孔番：G-1.9-20号孔

孔方位：252 孔傾斜：-20

10.000m - 14.000m

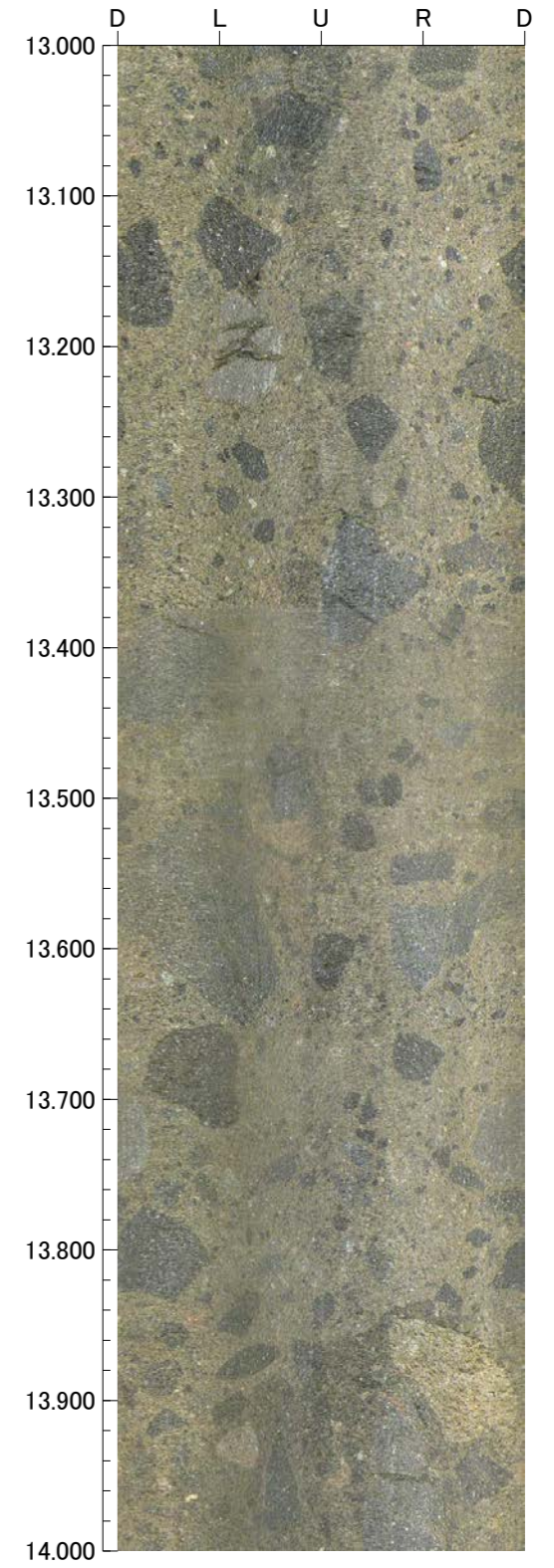
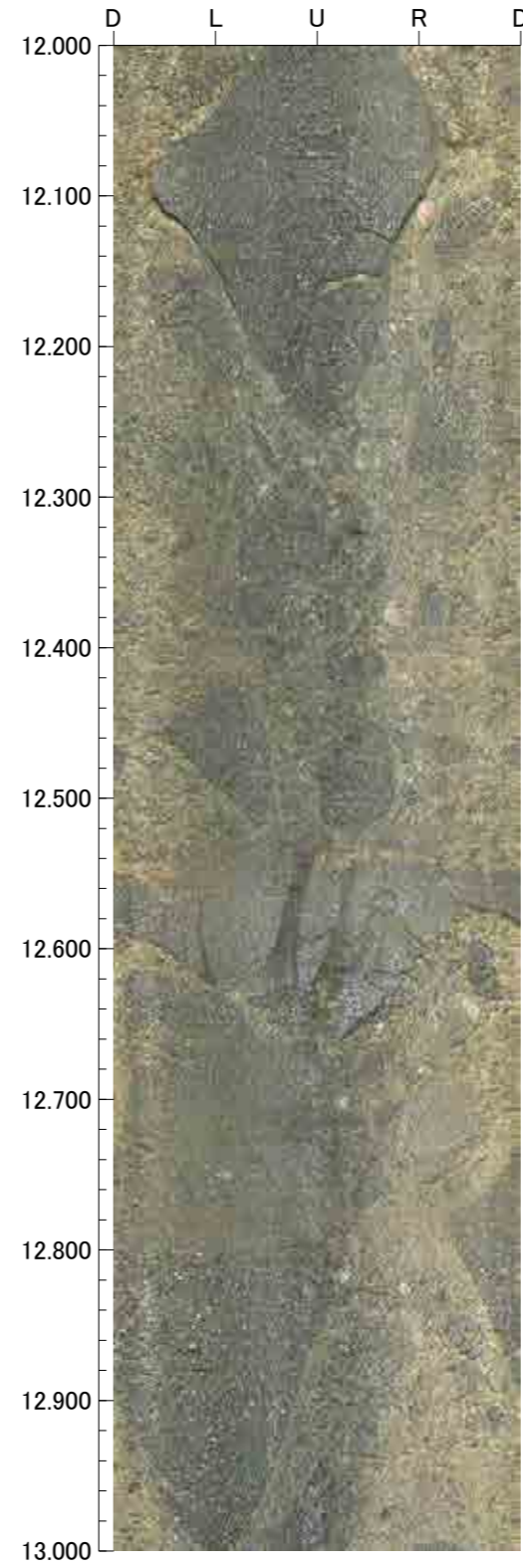
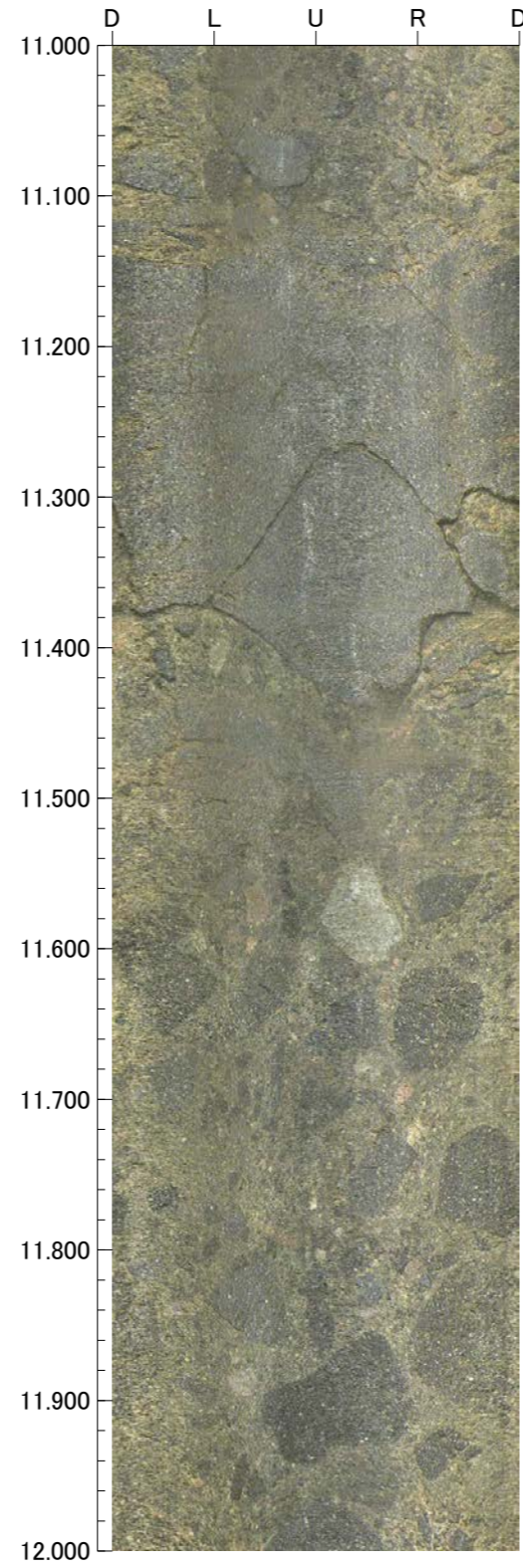
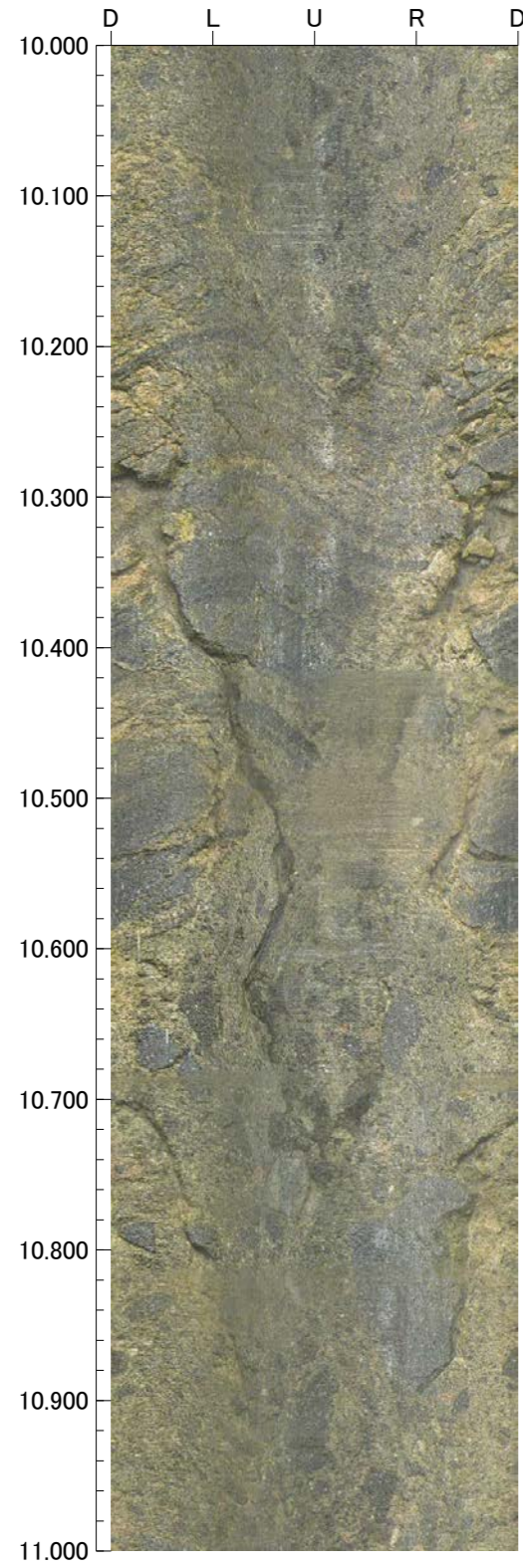

孔番：G-1.9-20号孔

孔方位：252 孔傾斜：-20

14.000m - 18.000m

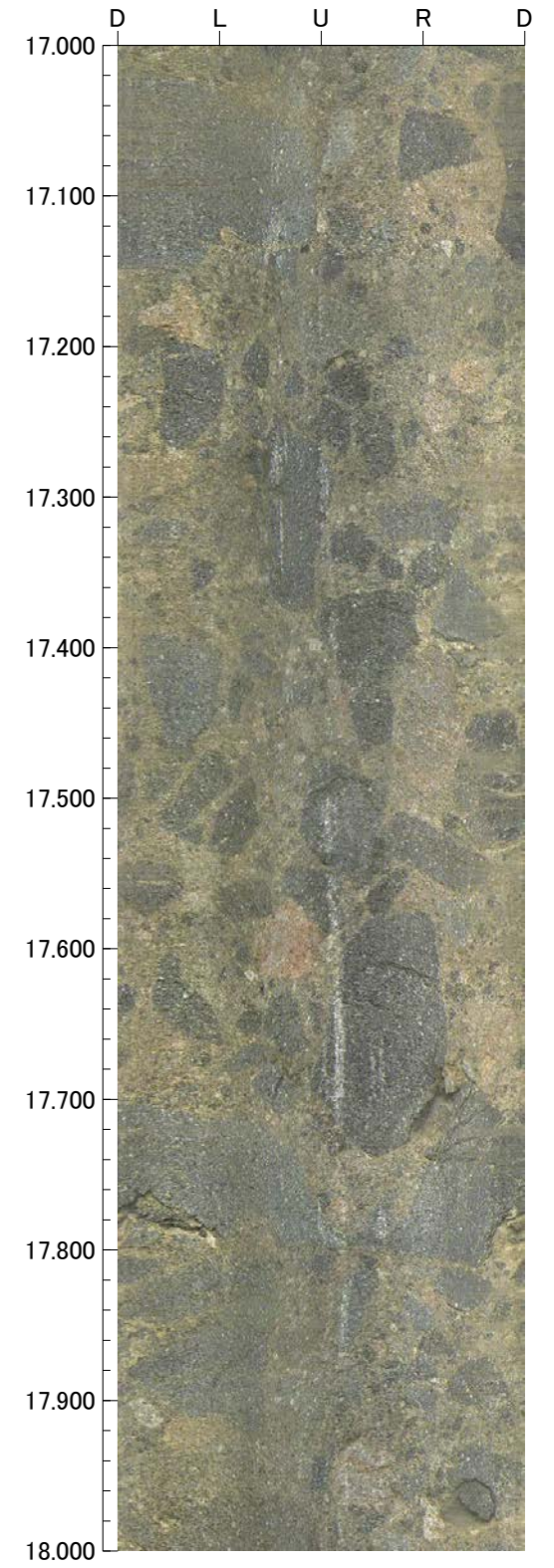
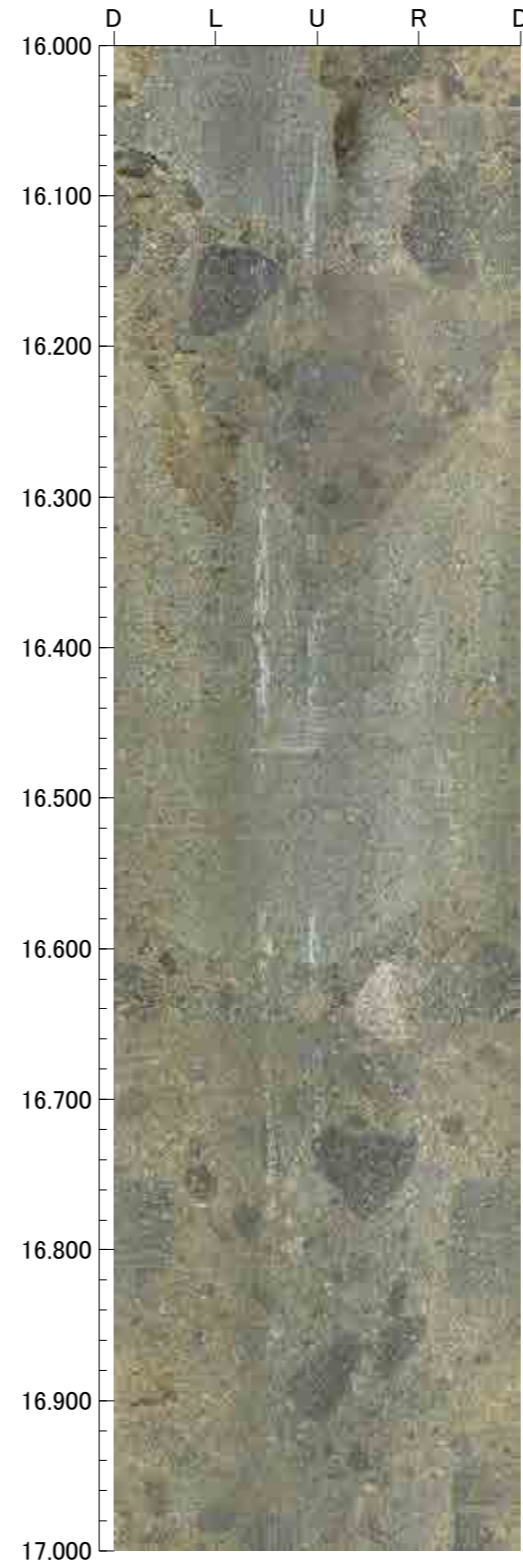
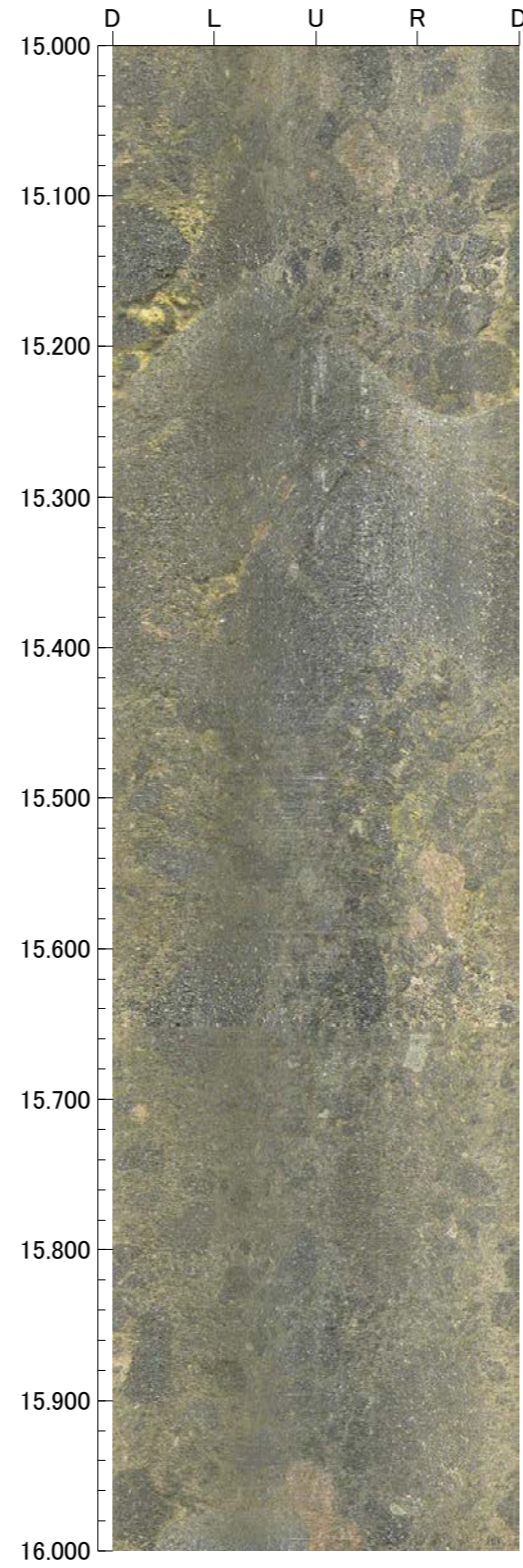
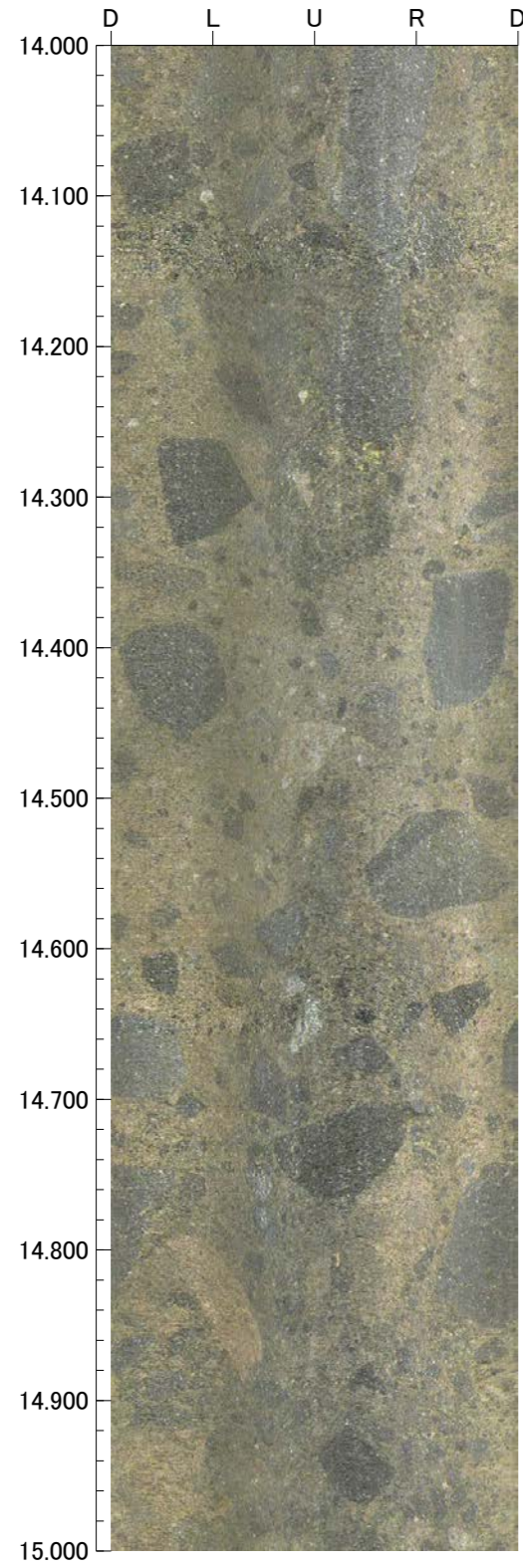

孔番：G-1.9-20号孔

孔方位：252 孔傾斜：-20

18.000m - 22.000m

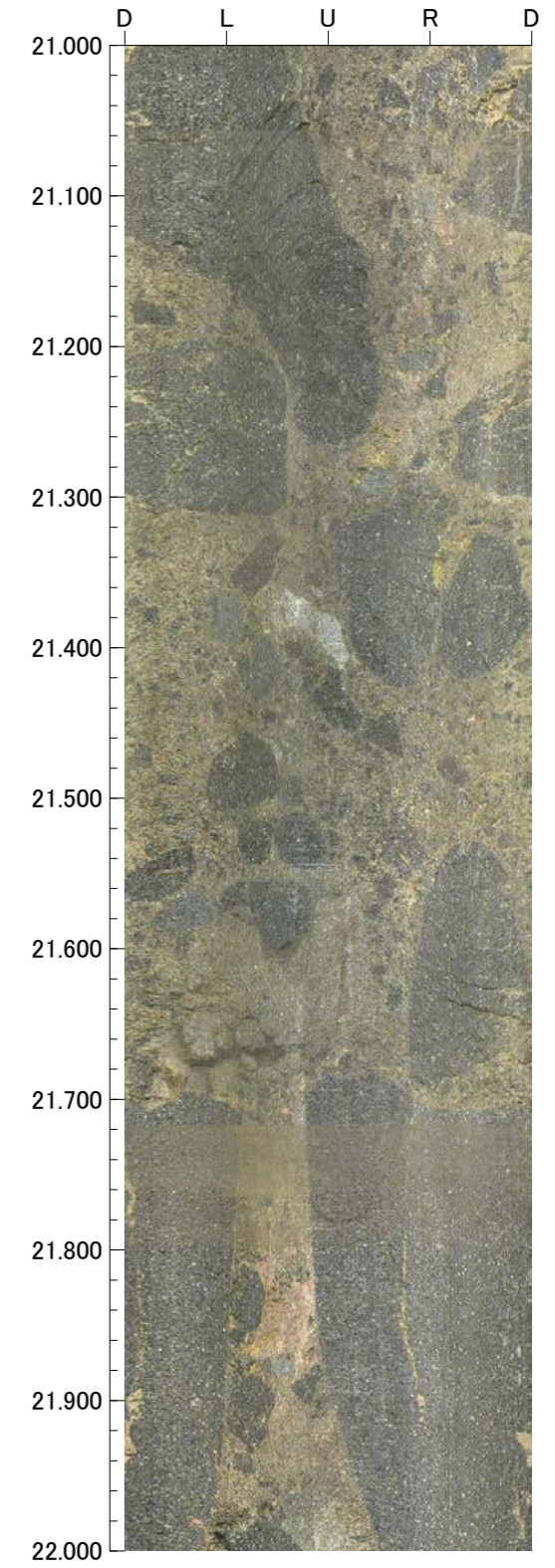
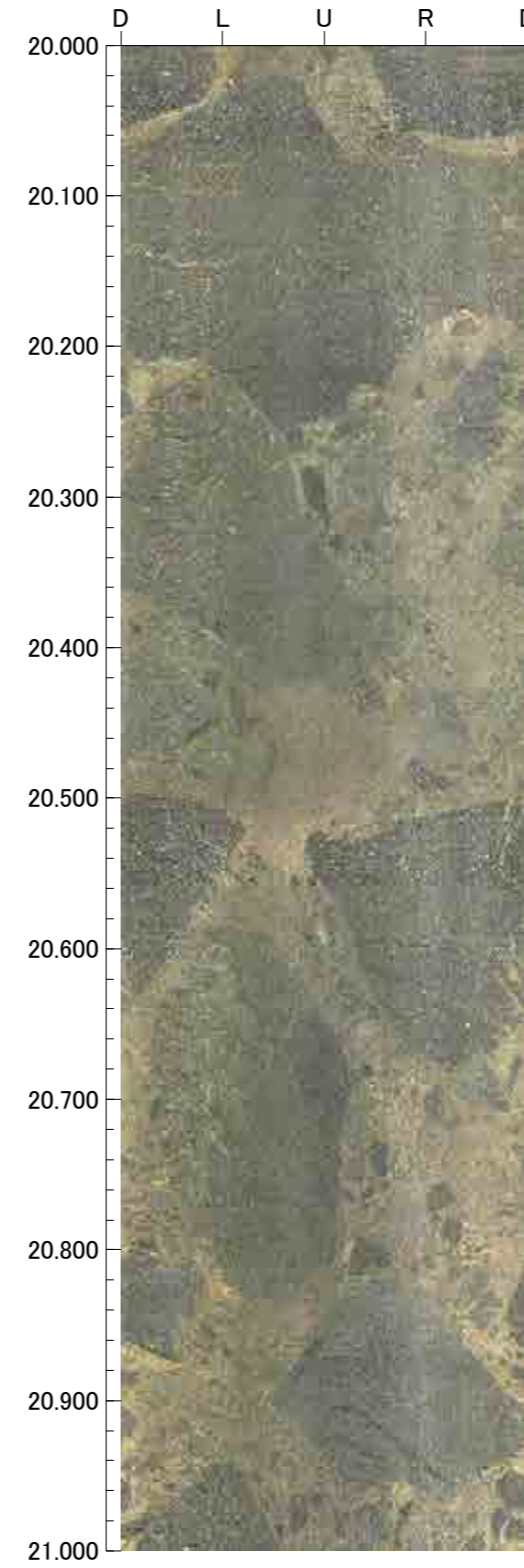
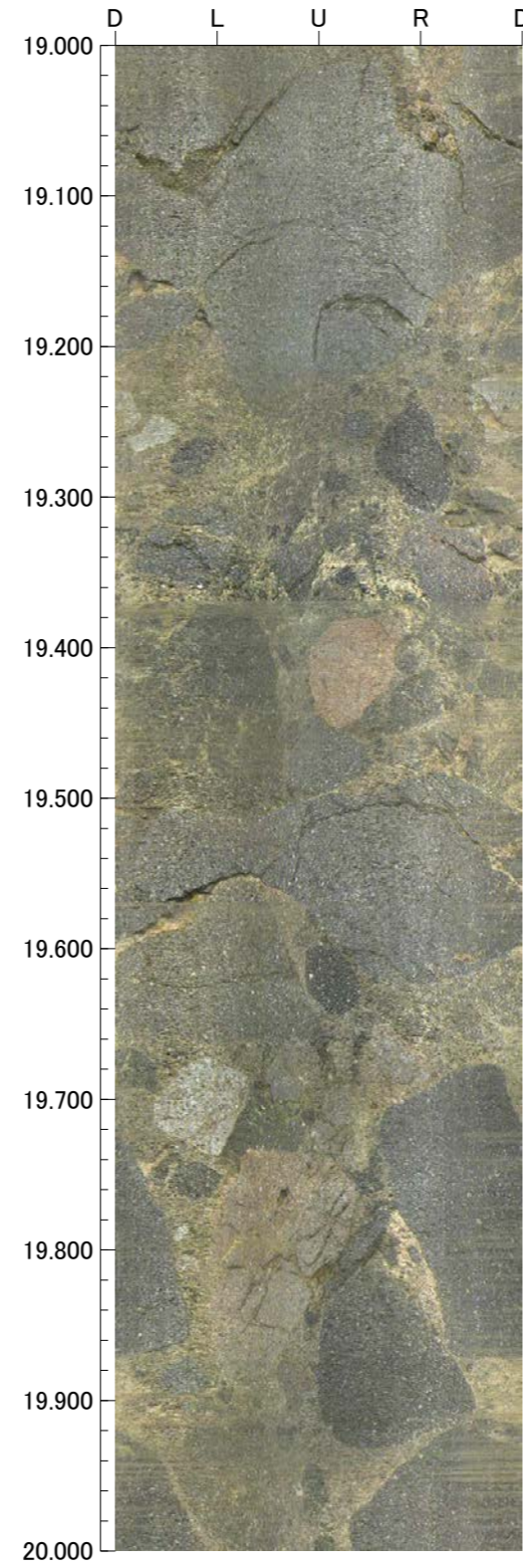
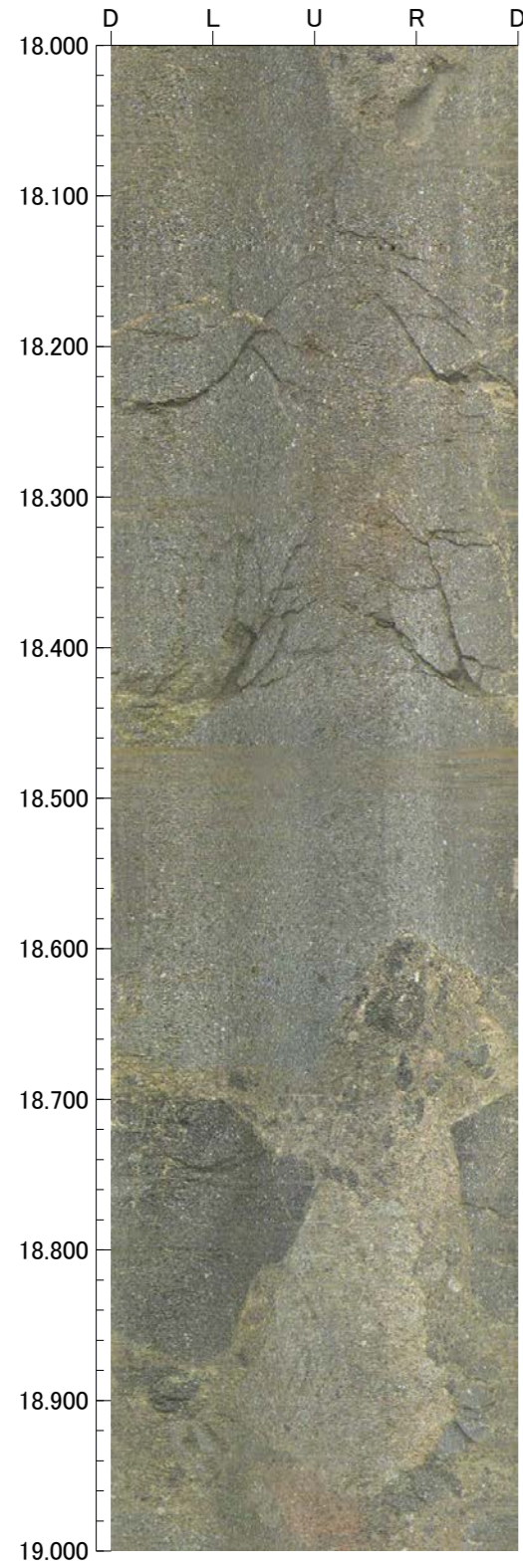



孔番：G-1.9-20号孔

孔方位：252 孔傾斜：-20

22.000m - 26.000m

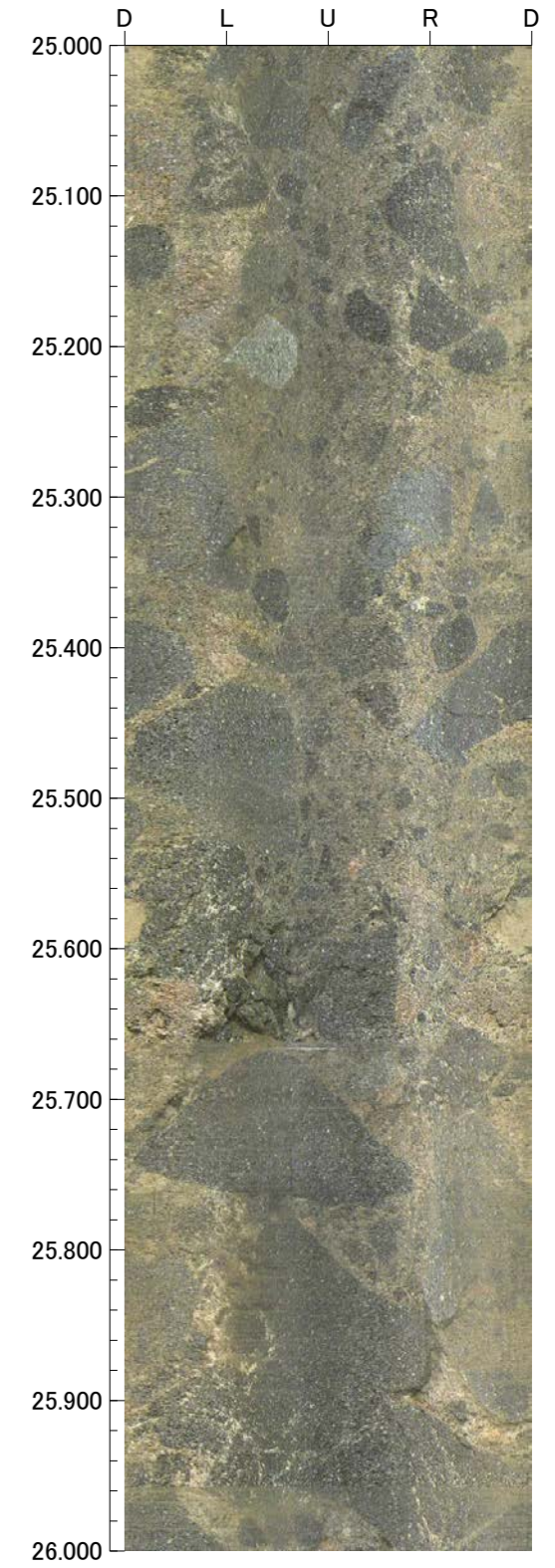
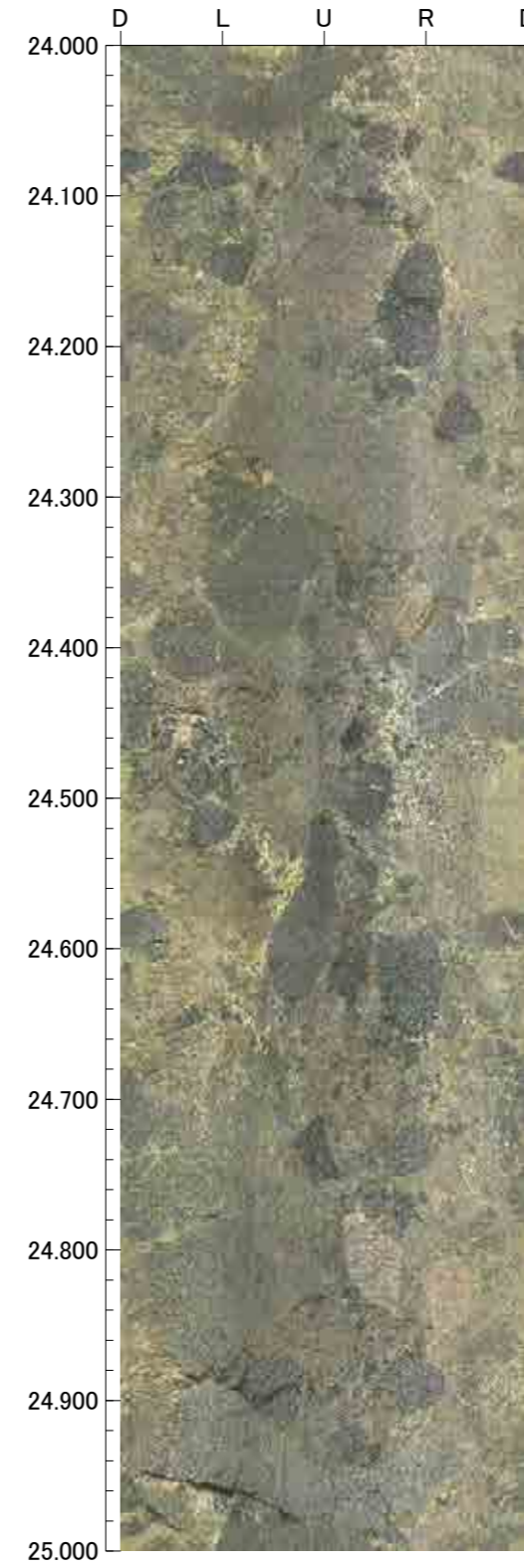
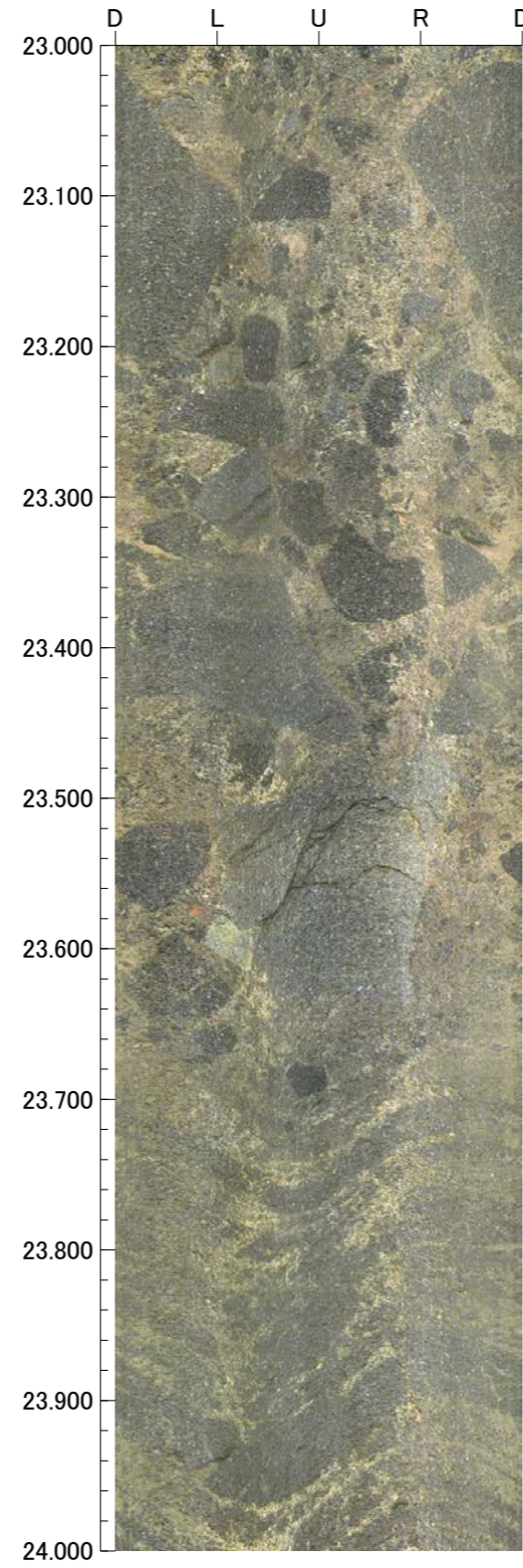
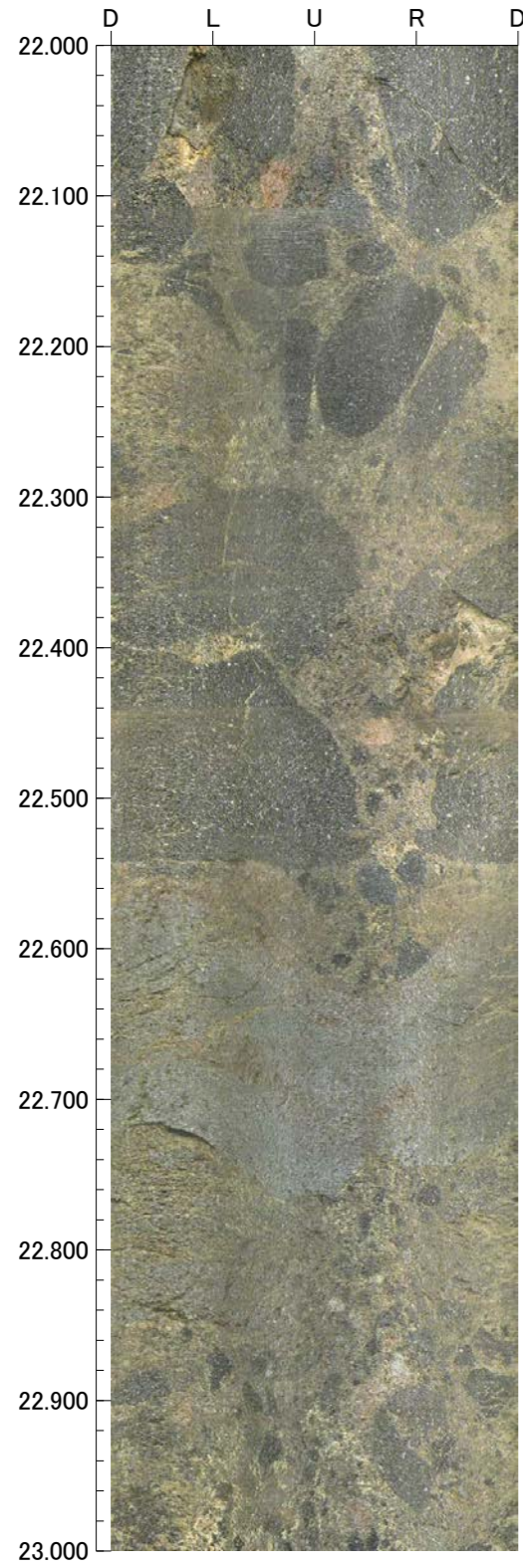

孔番：G-1.9-20号孔

孔方位：252 孔傾斜：-20

26.000m - 30.000m

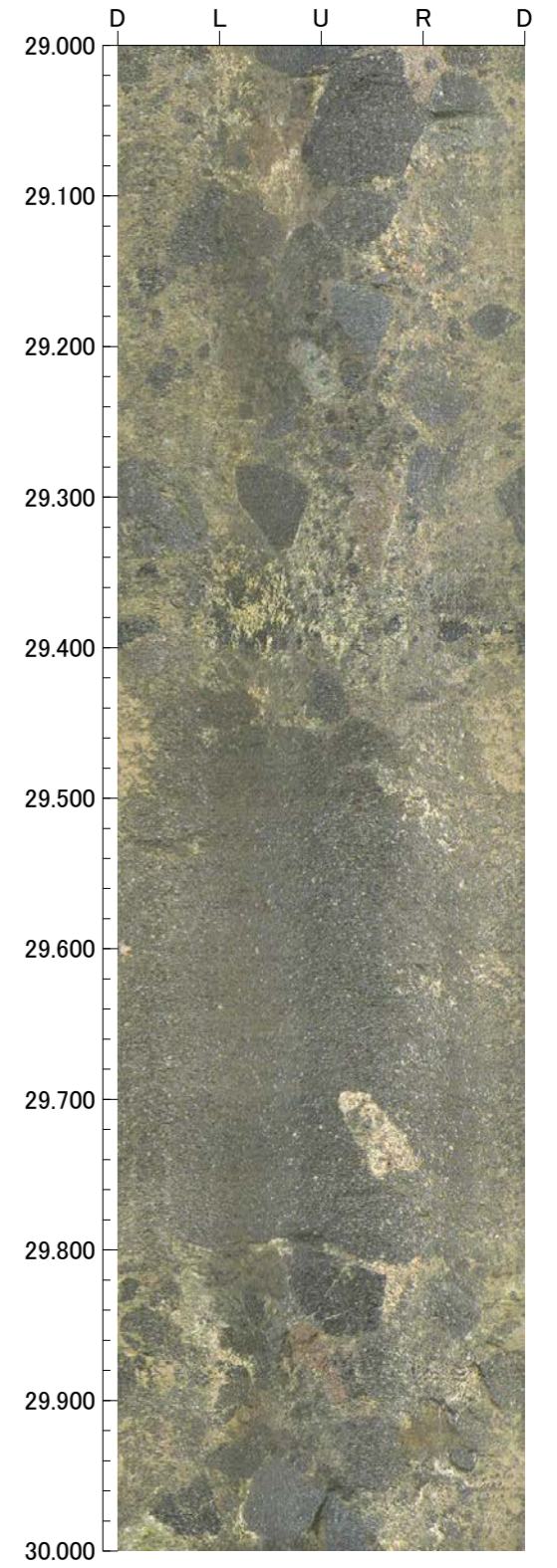
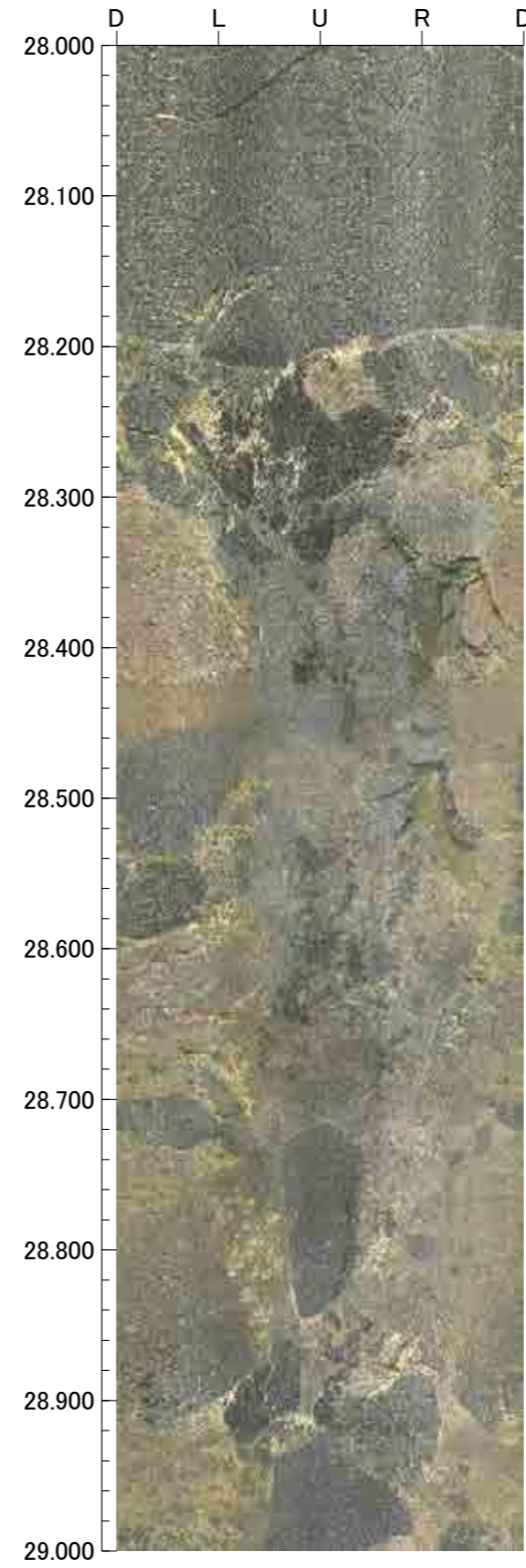
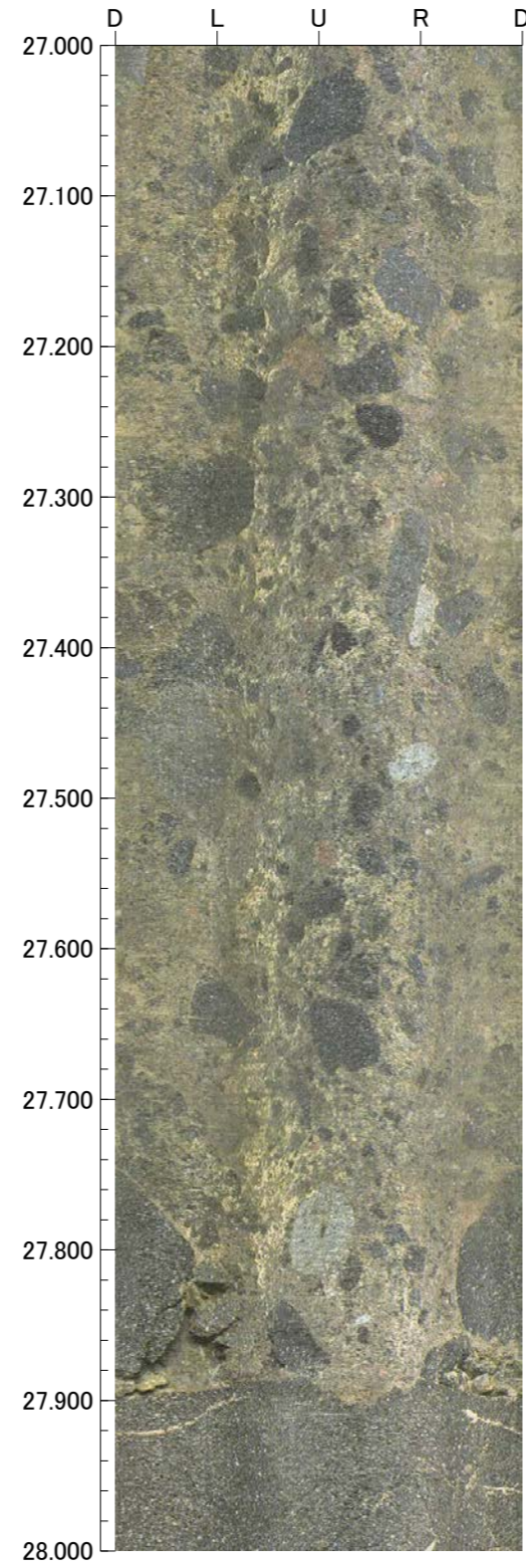
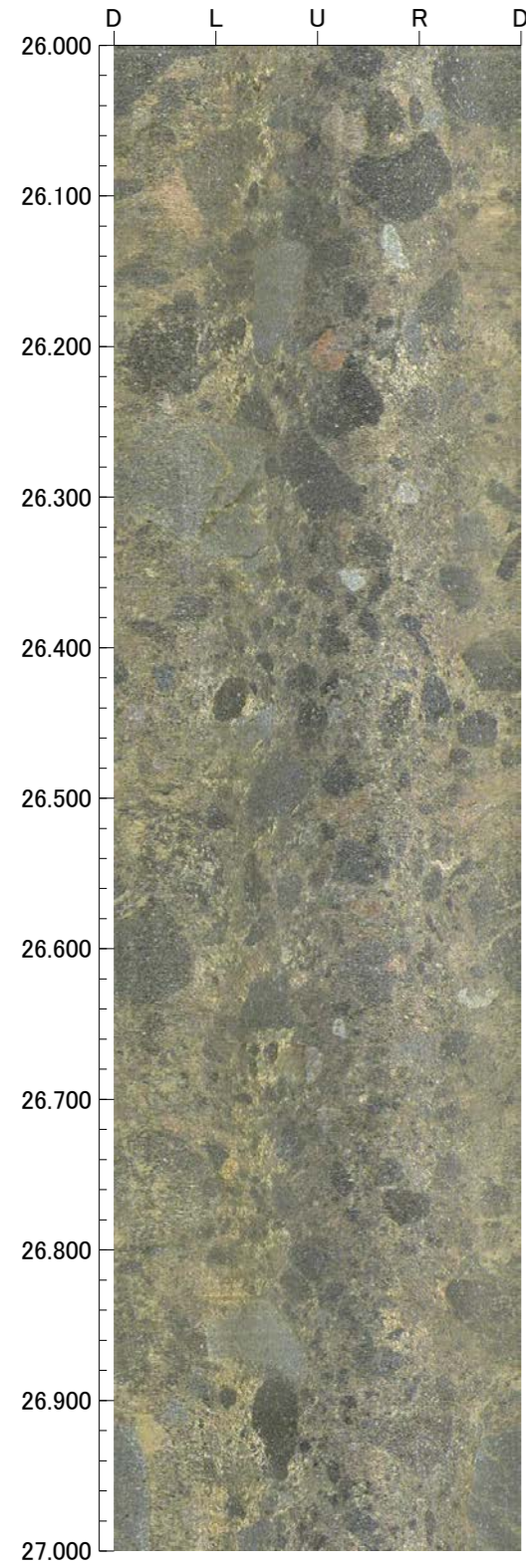

孔番：G-1.9-20号孔

孔方位：252 孔傾斜：-20

30.000m - 34.000m

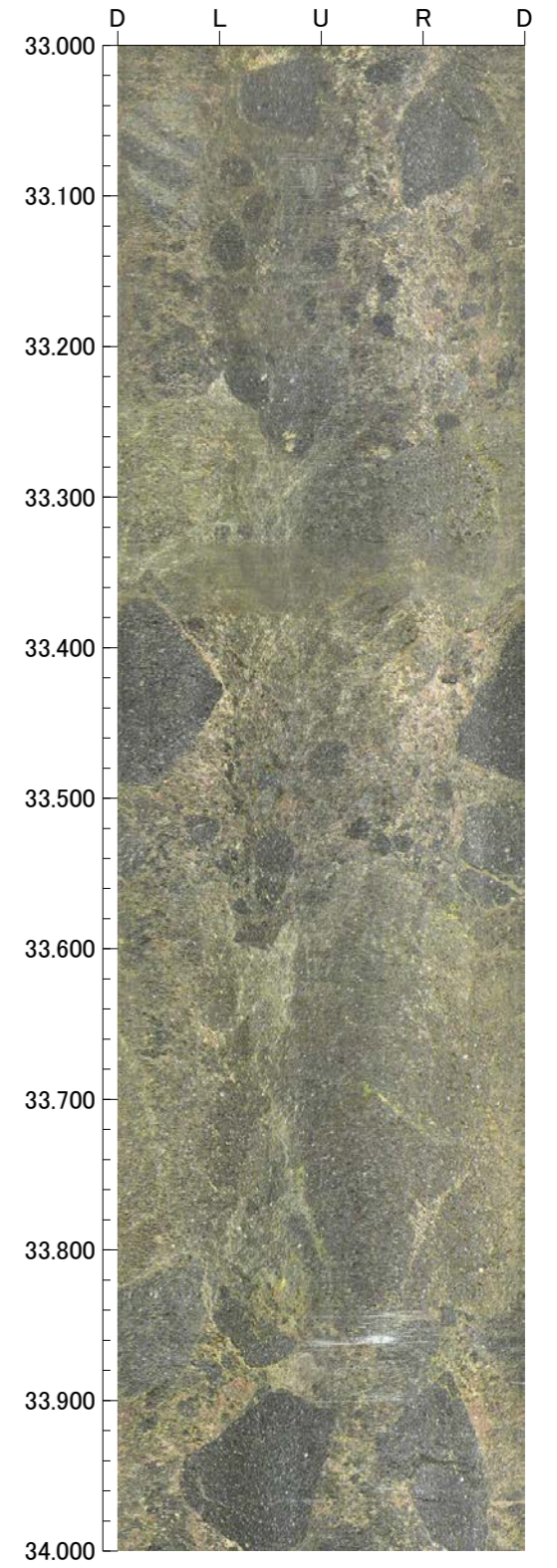
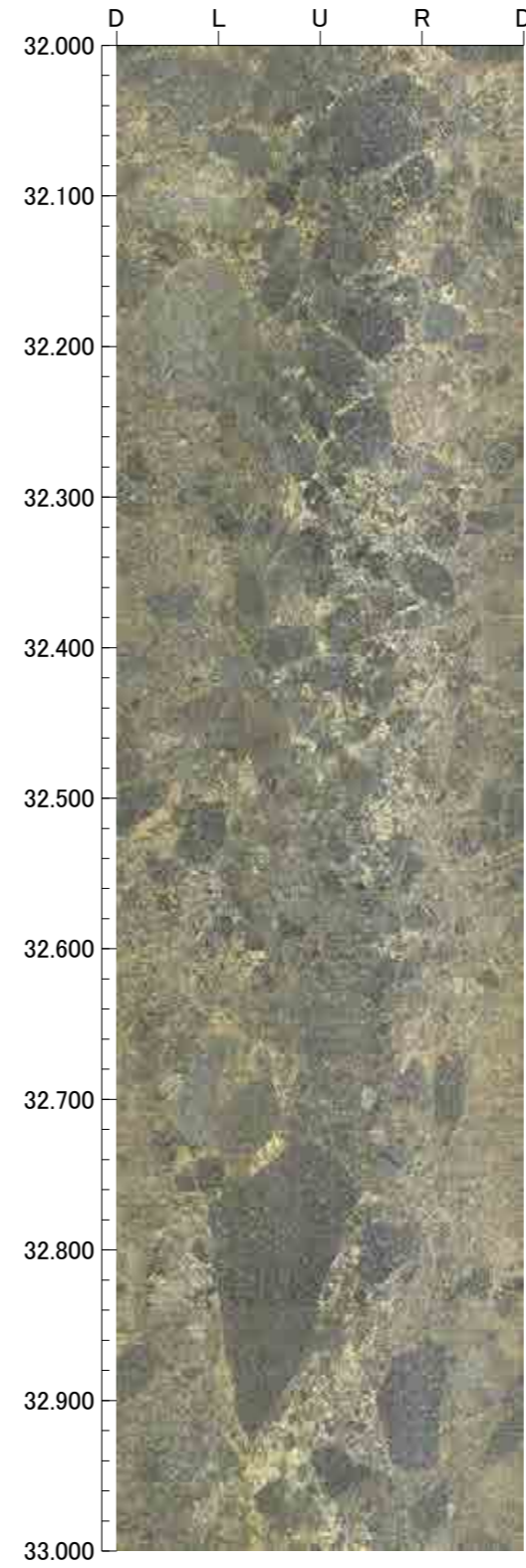
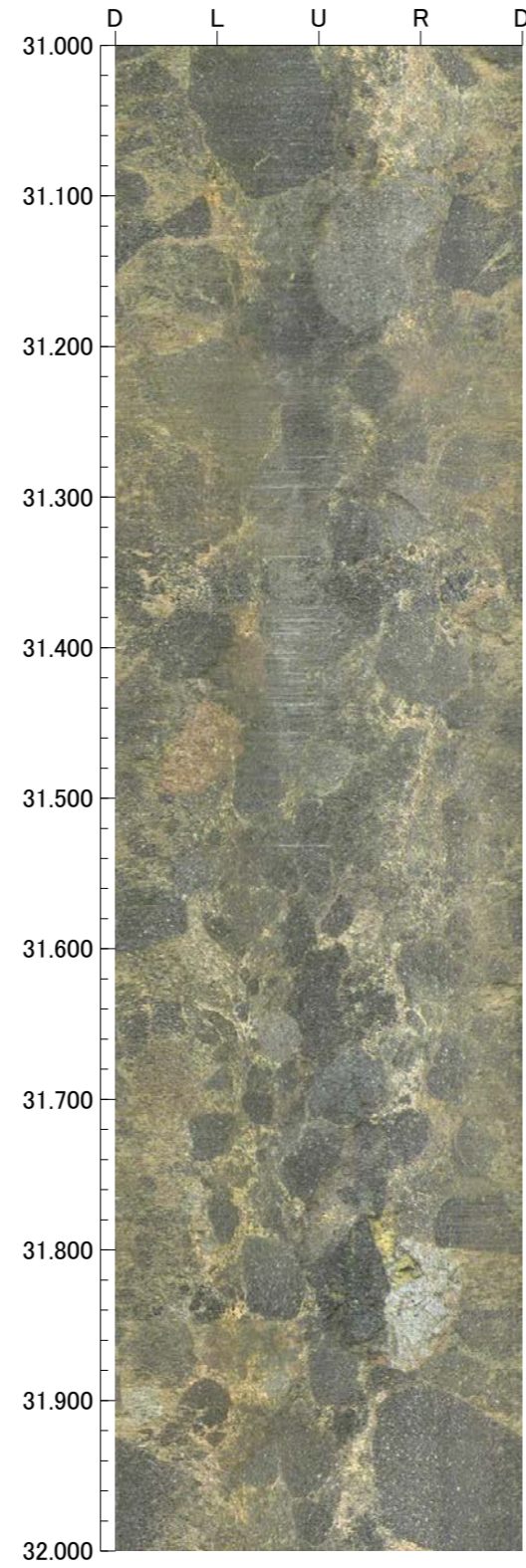
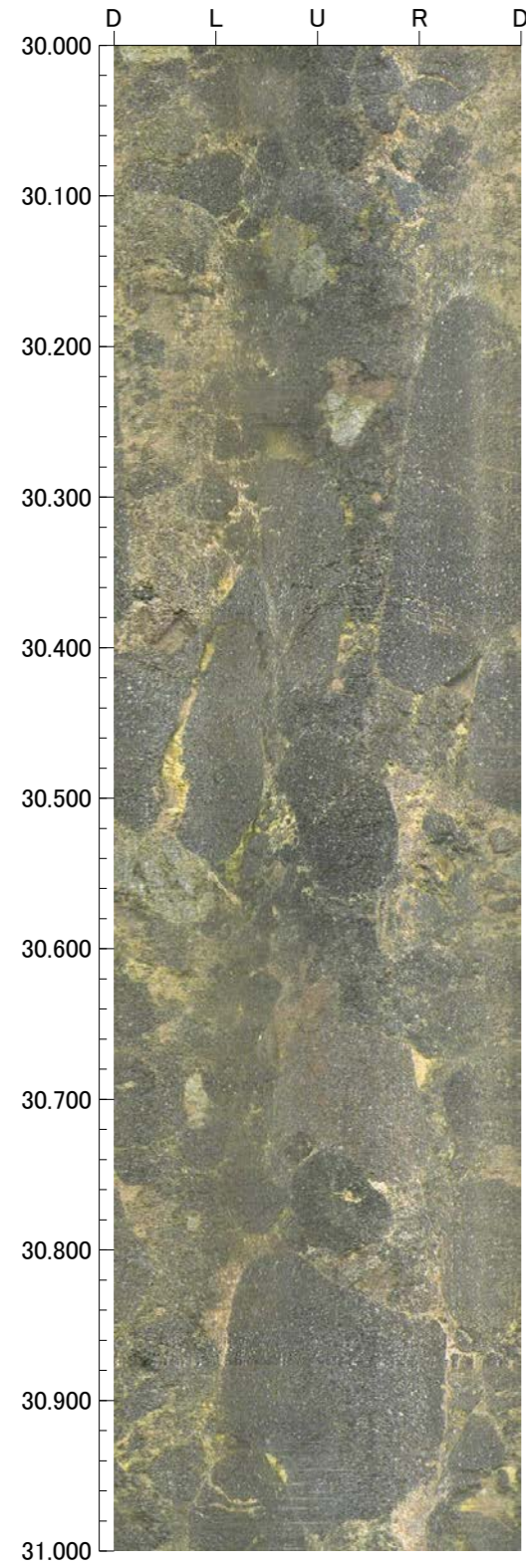

34.000m - 38.000m

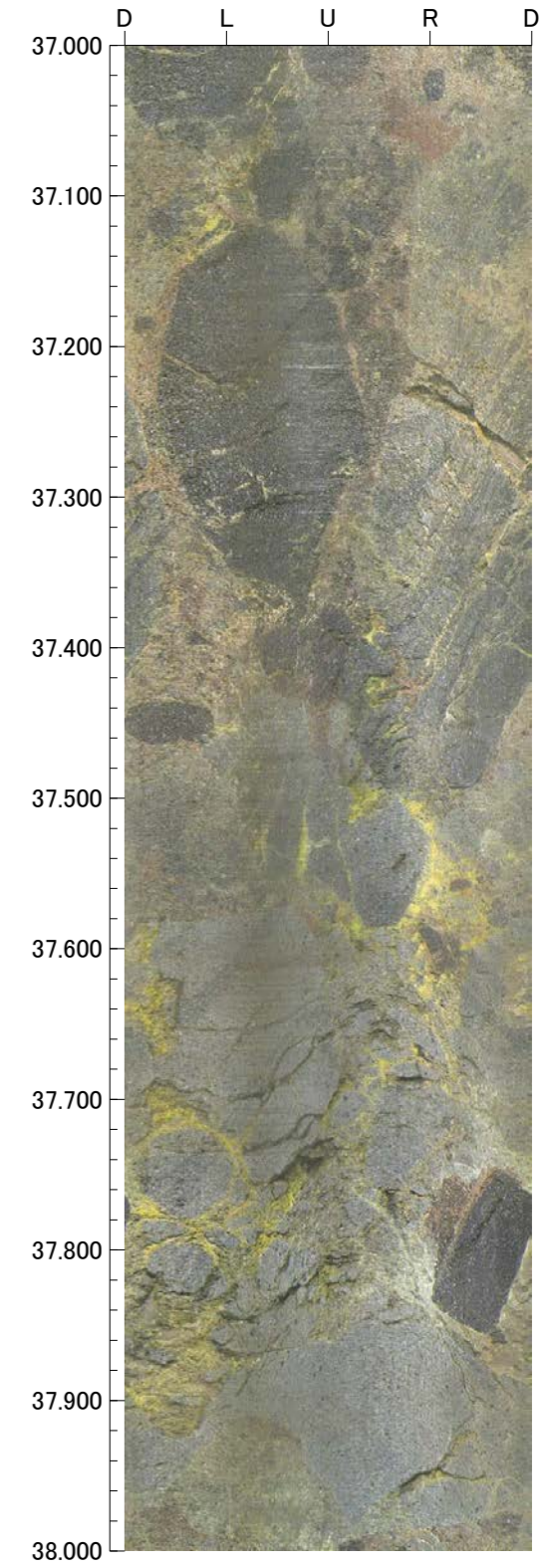
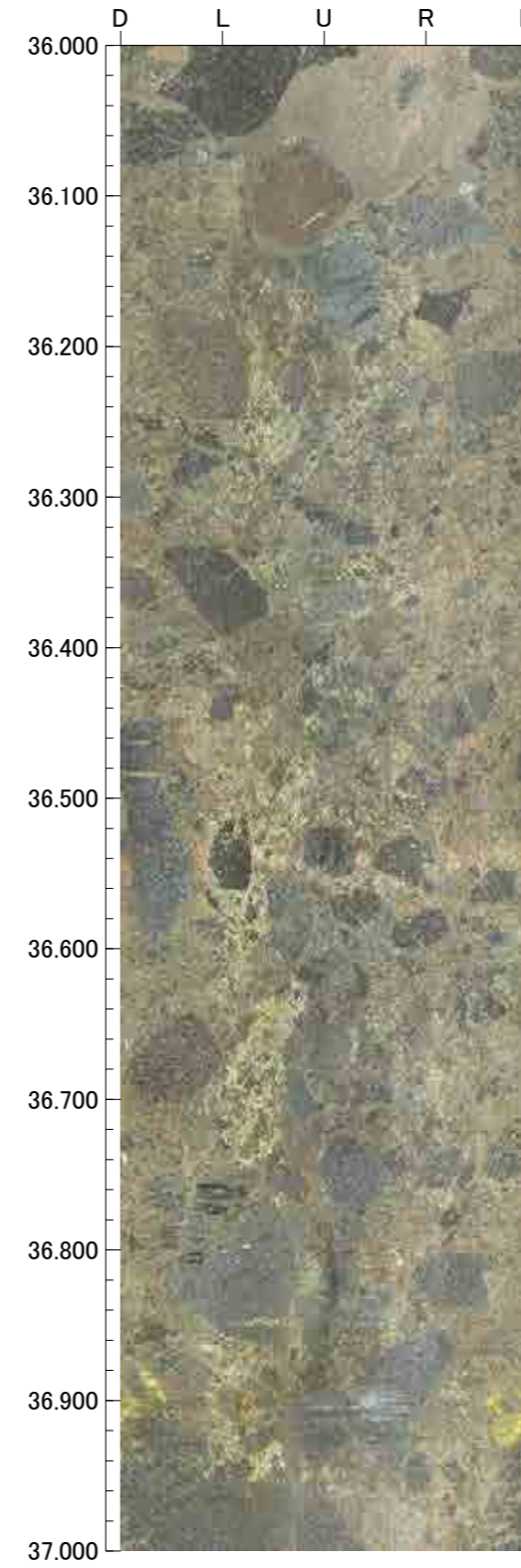
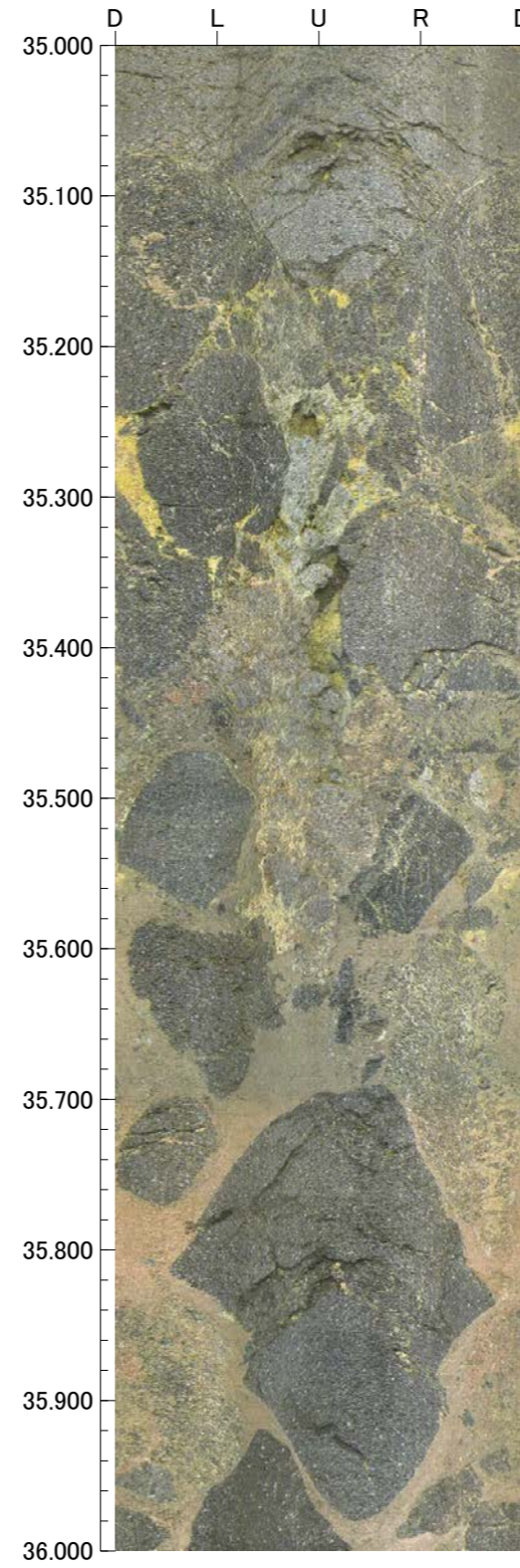
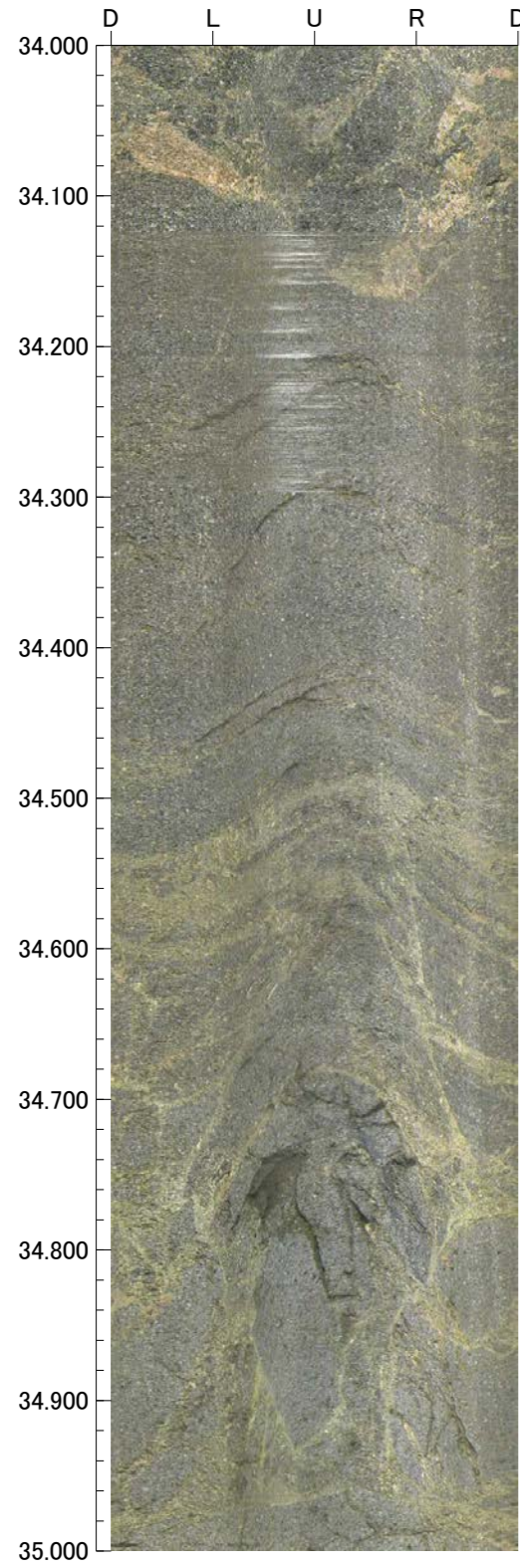

孔番：G-1.9-20号孔

孔方位：252 孔傾斜：-20

38.000m - 42.000m

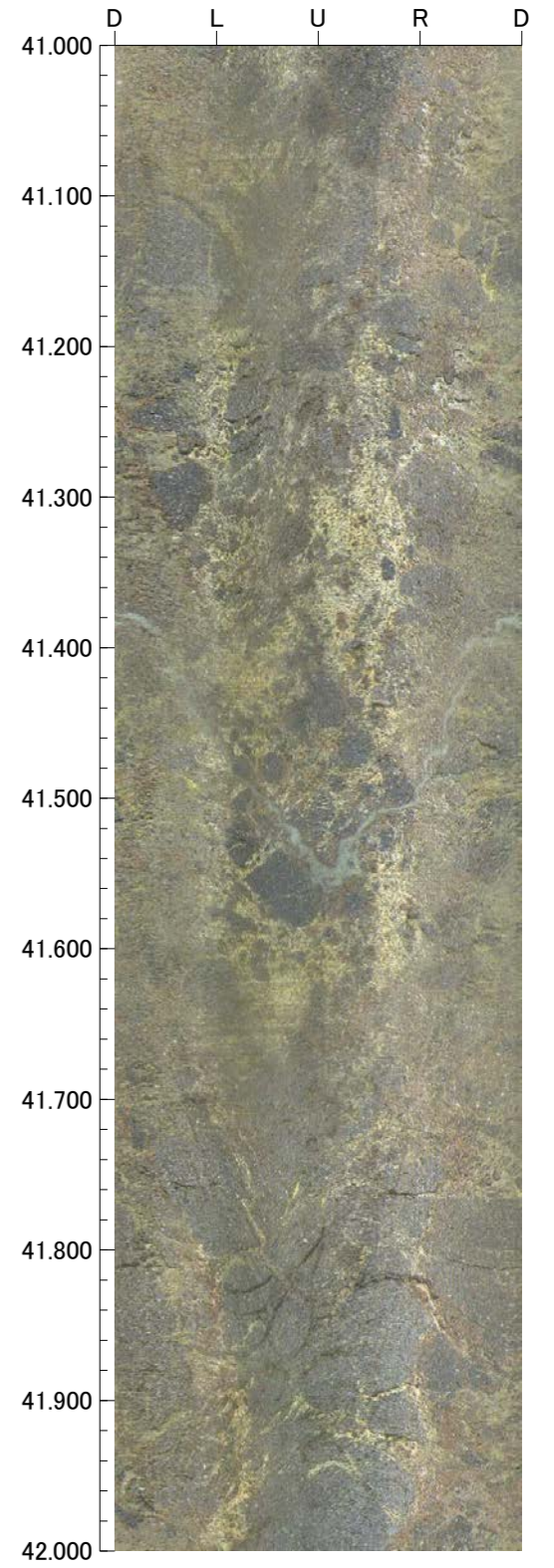
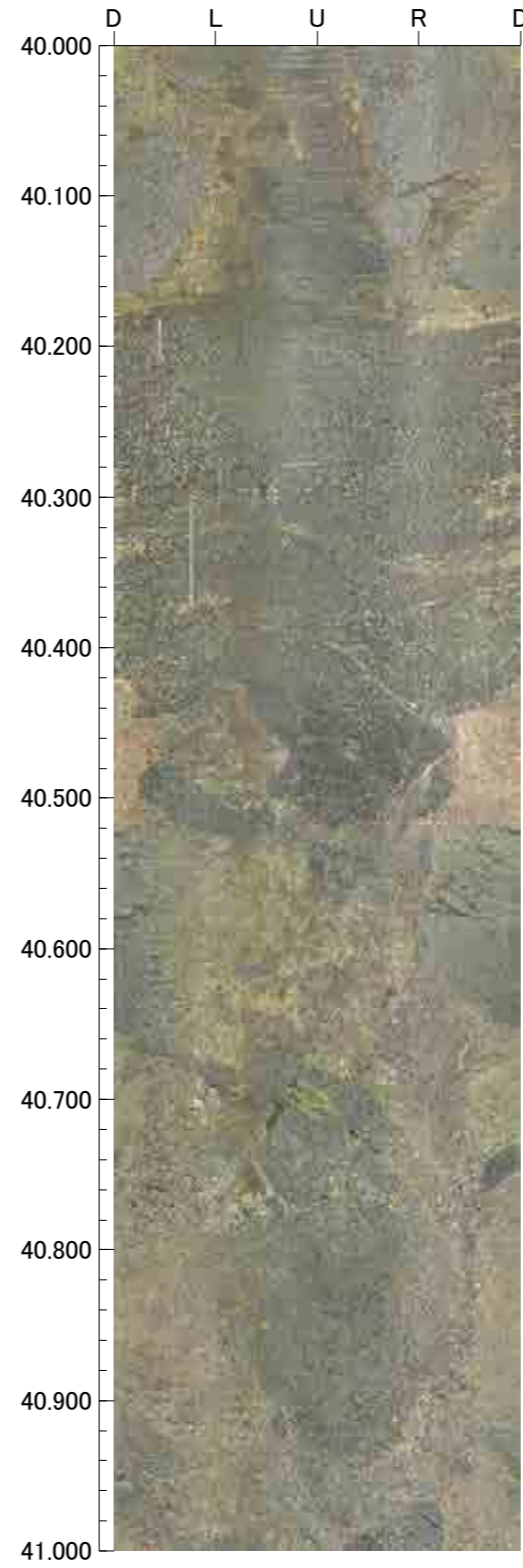
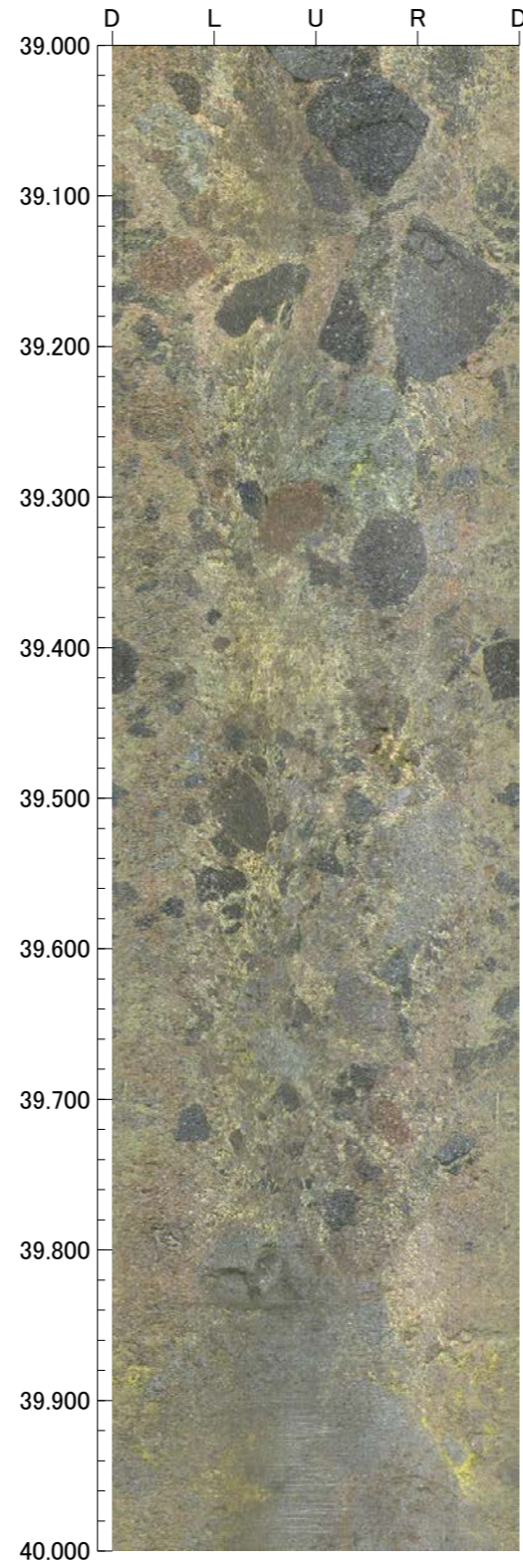
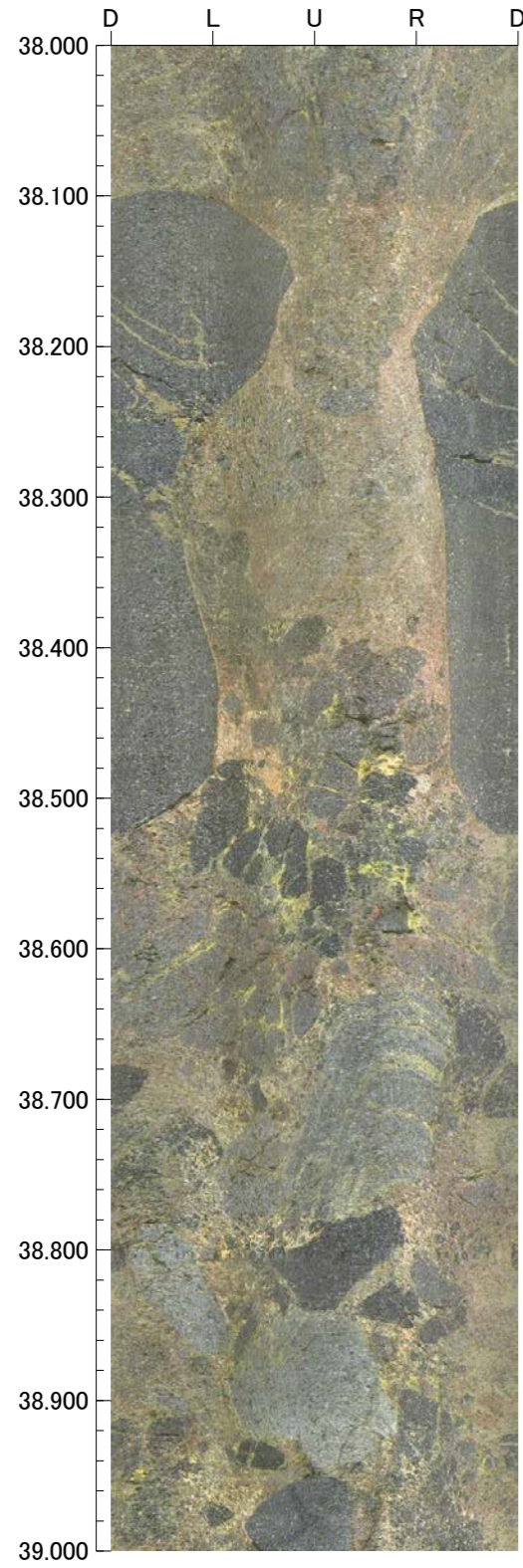

孔番：G-1.9-20号孔

孔方位：252 孔傾斜：-20

42.000m - 46.000m

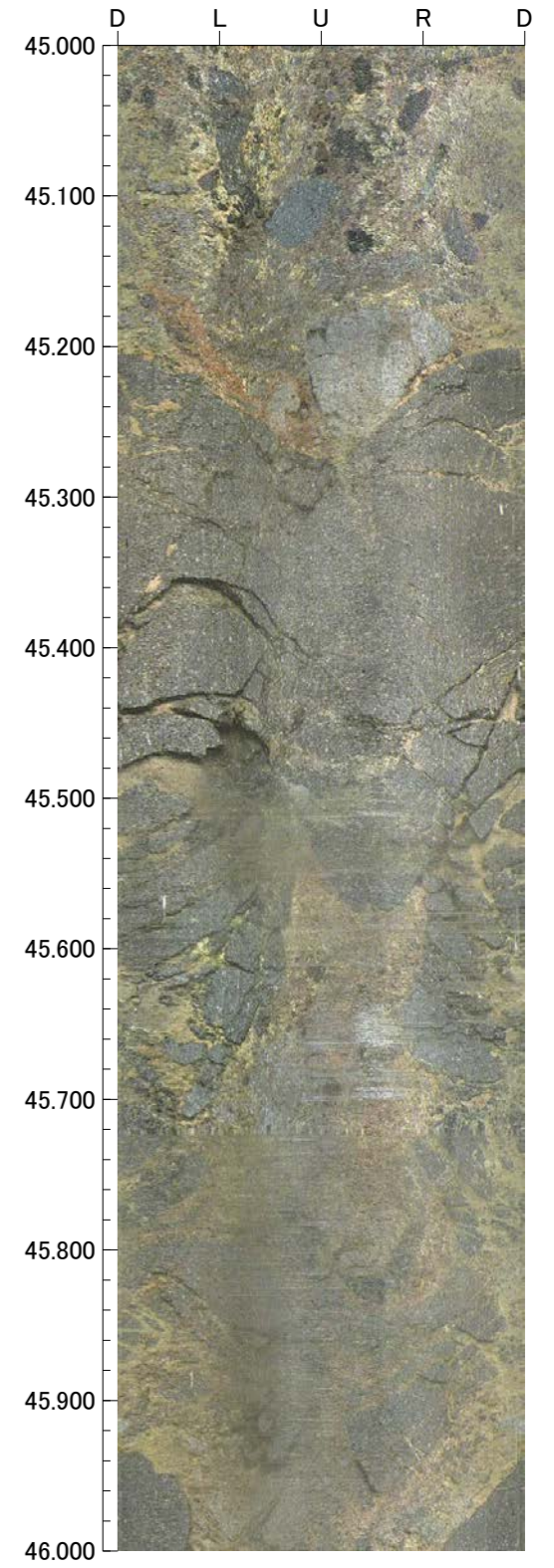
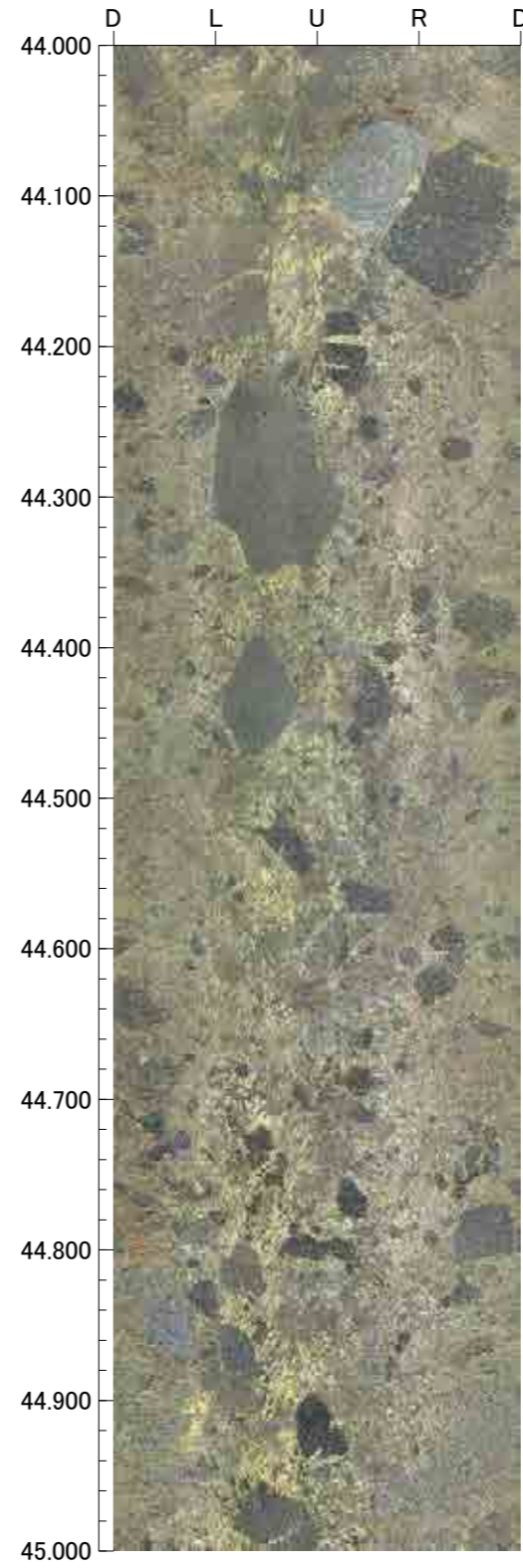
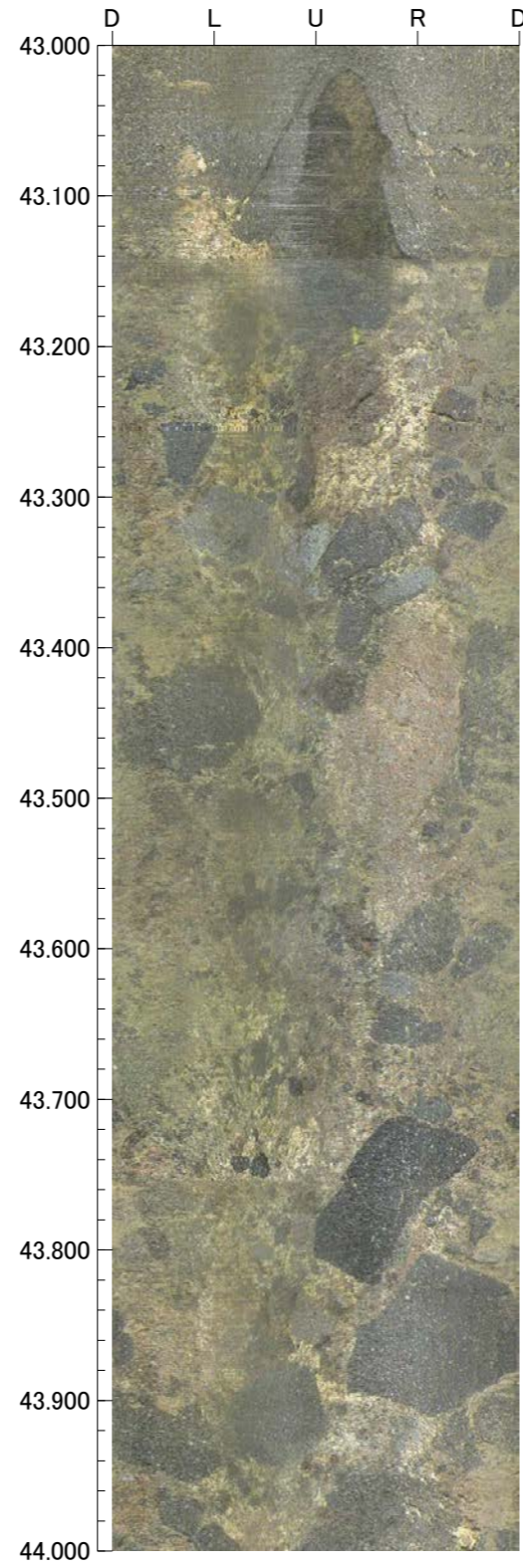
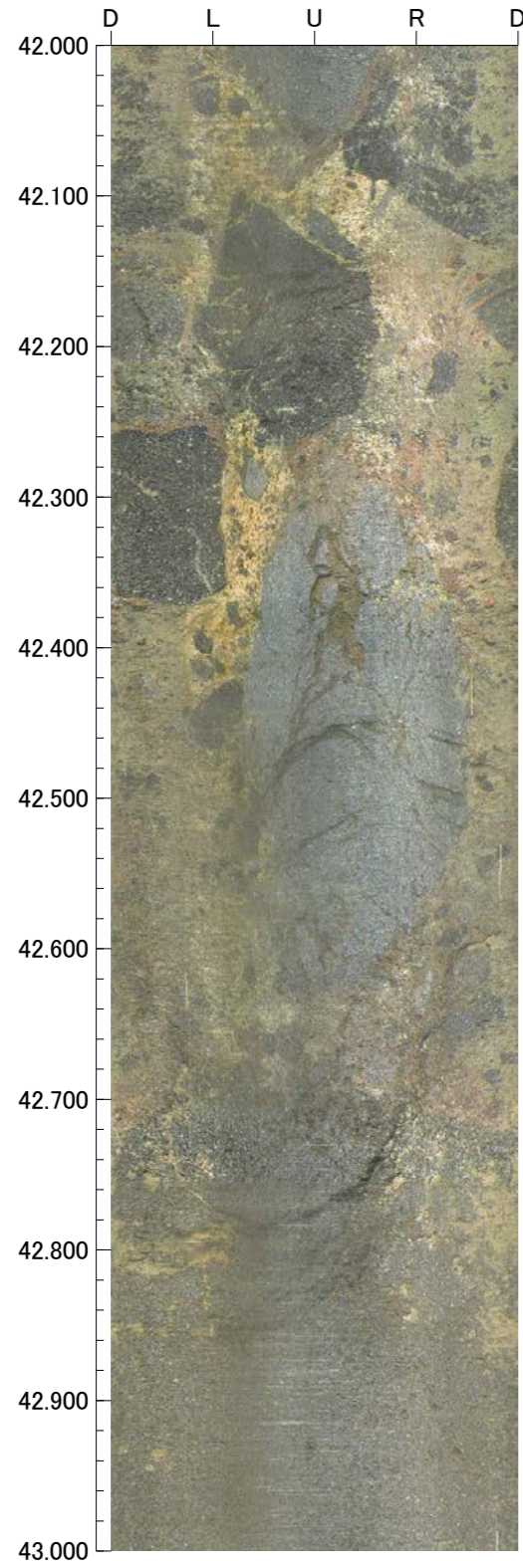

孔番：G-1.9-20号孔

孔方位：252 孔傾斜：-20

46.000m - 50.000m

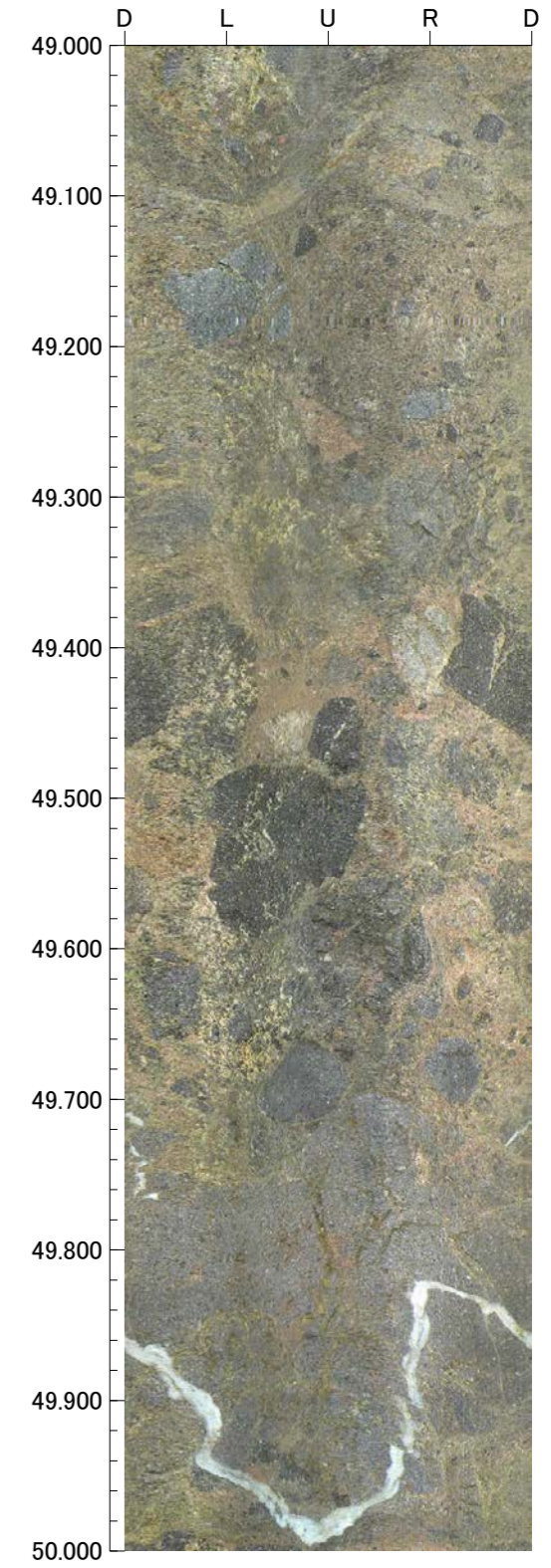
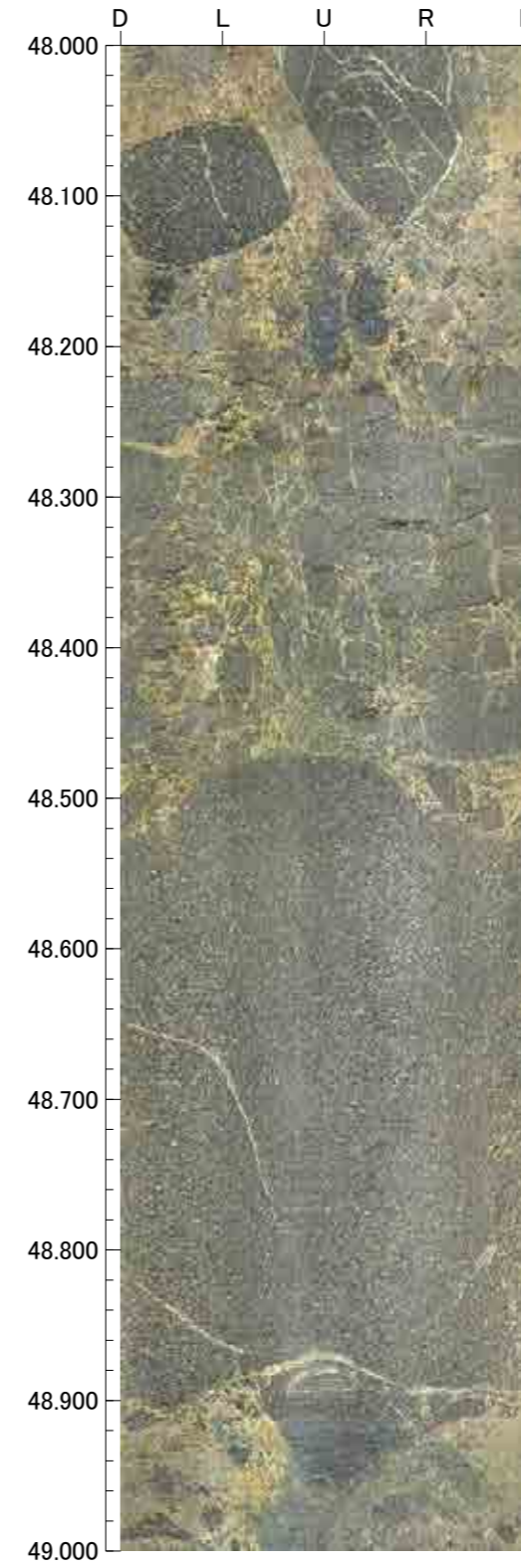
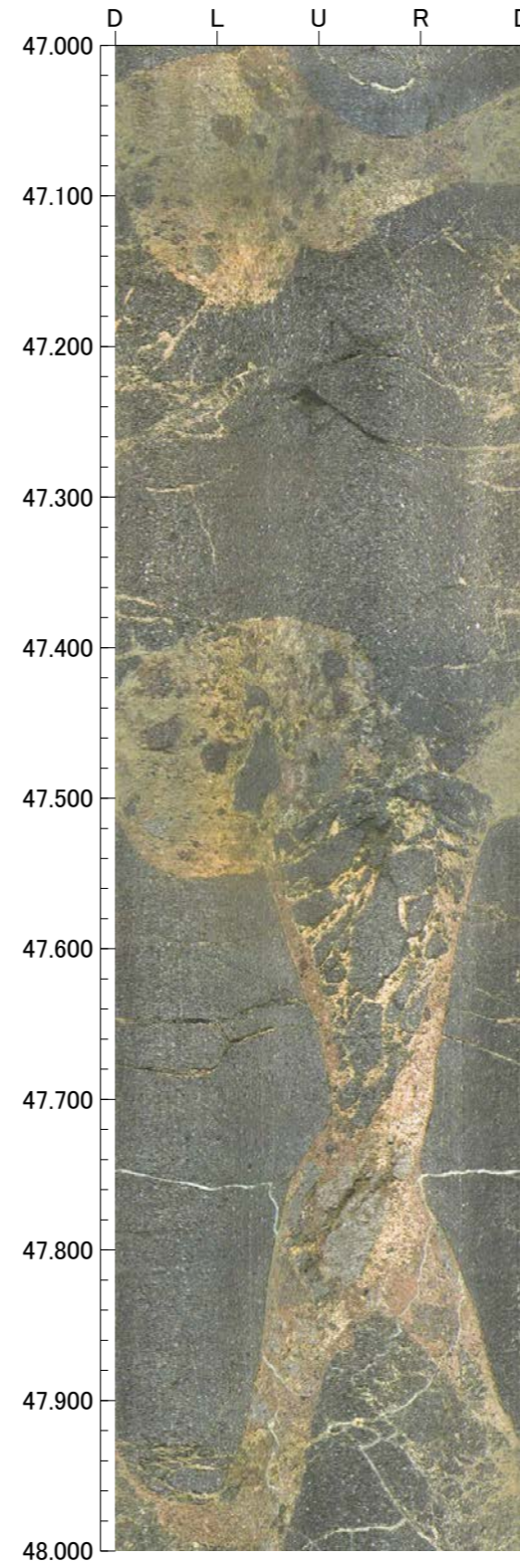
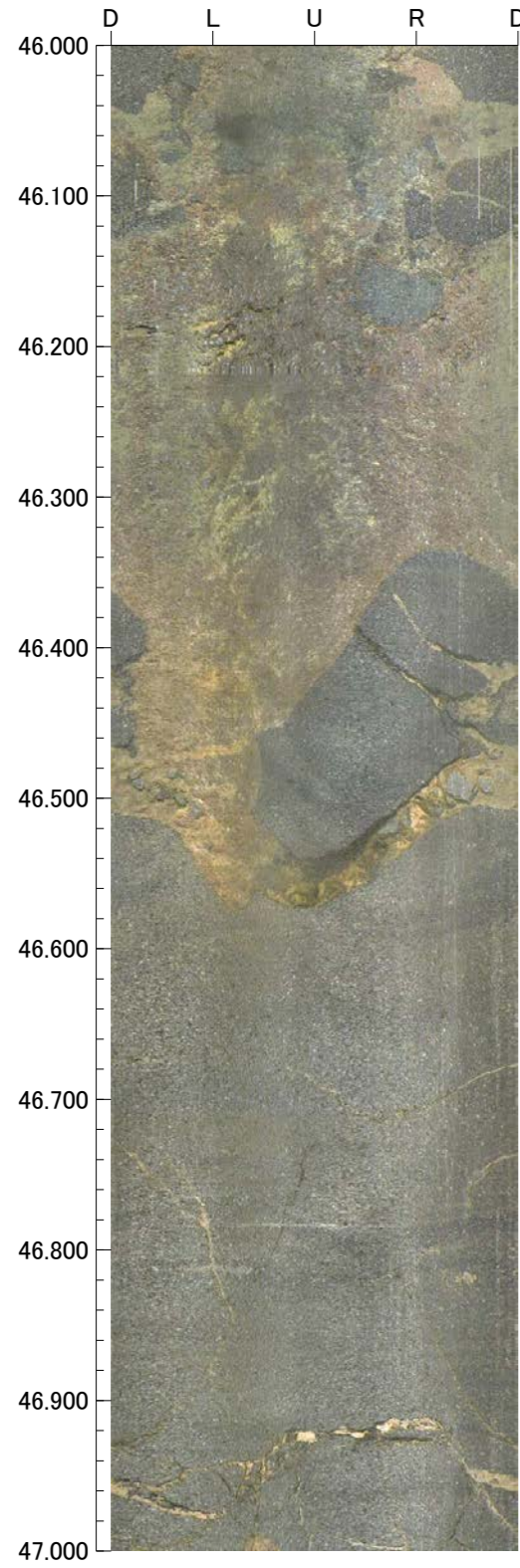

孔番：G-1.9-20号孔

孔方位：252 孔傾斜：-20

50.000m - 54.000m

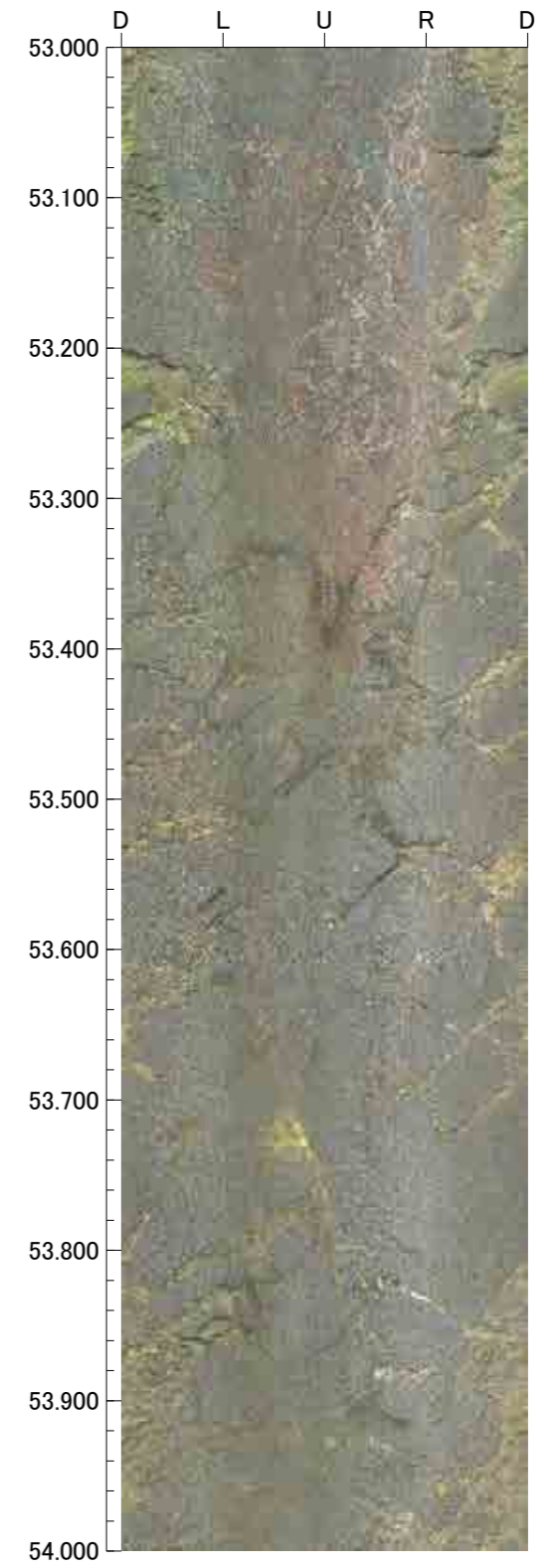
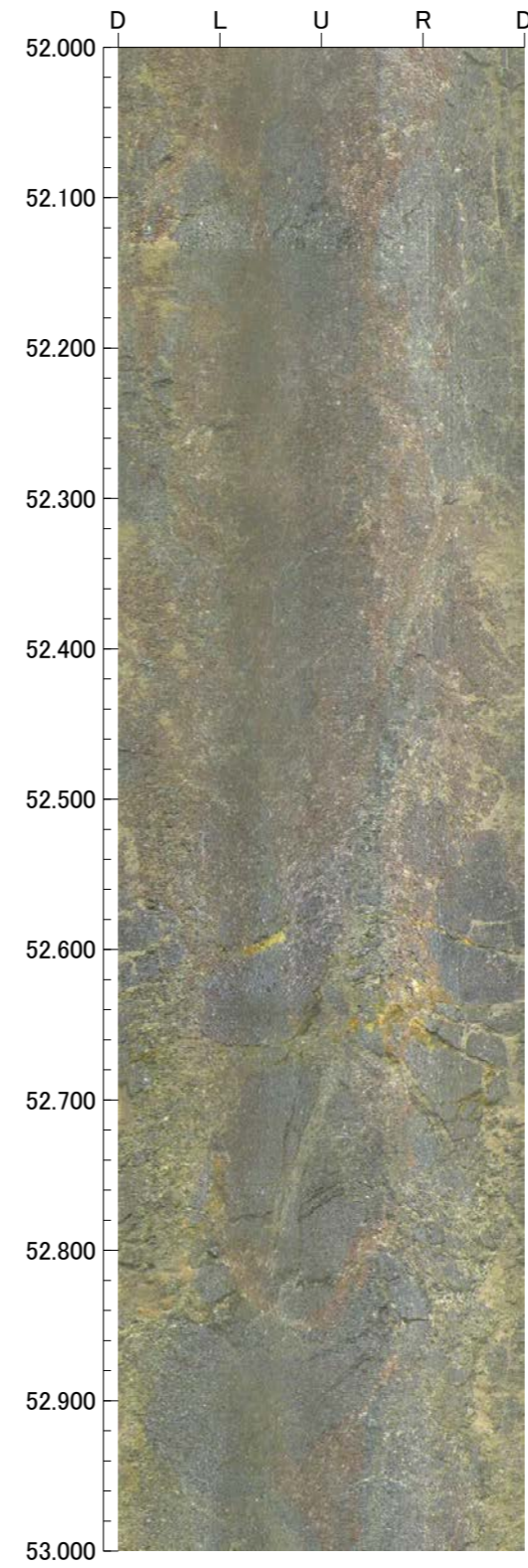
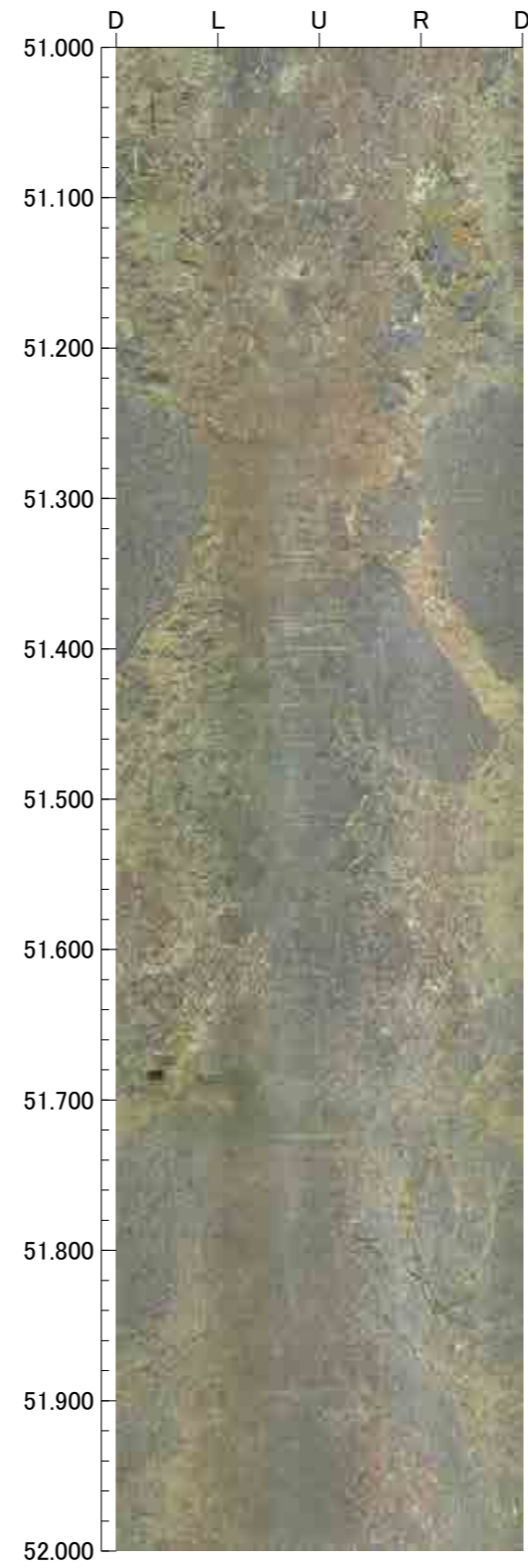
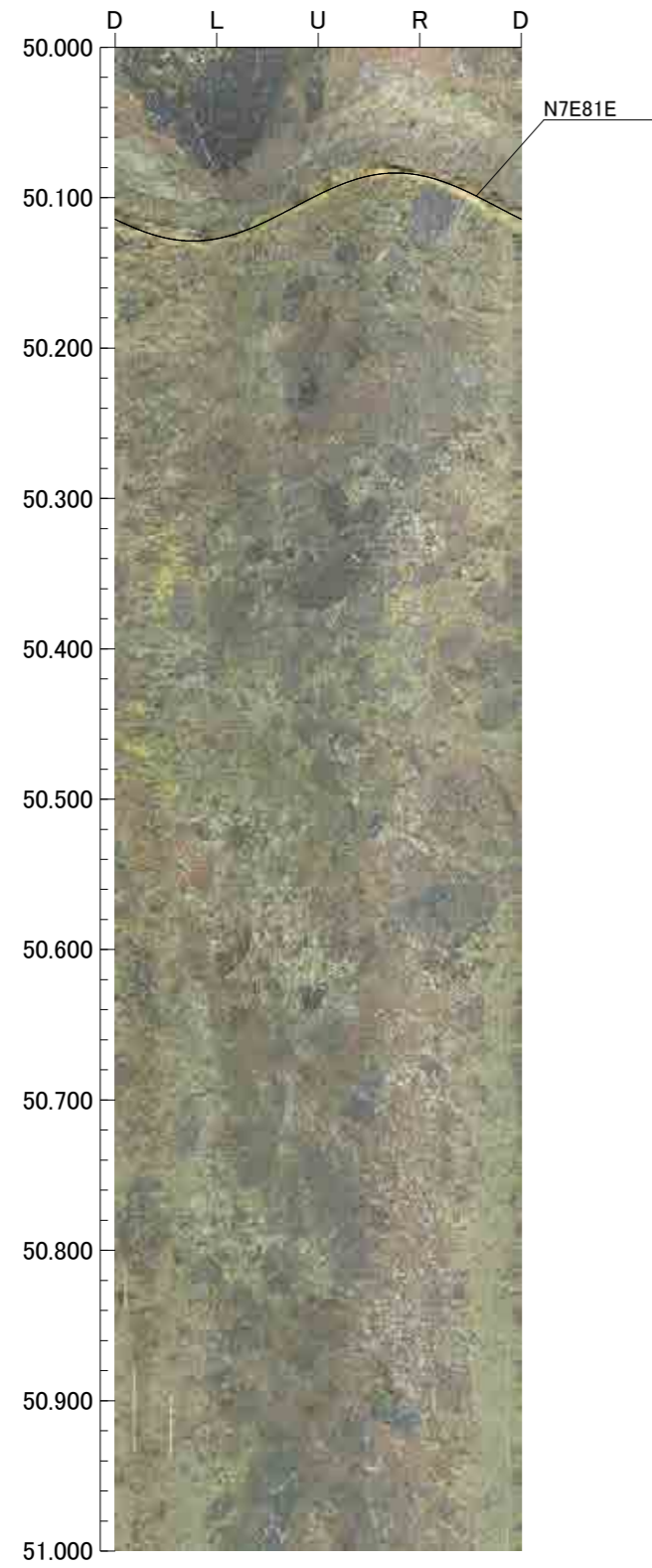



孔番：G-1.9-20号孔

孔方位：252 孔傾斜：-20

54.000m - 58.000m

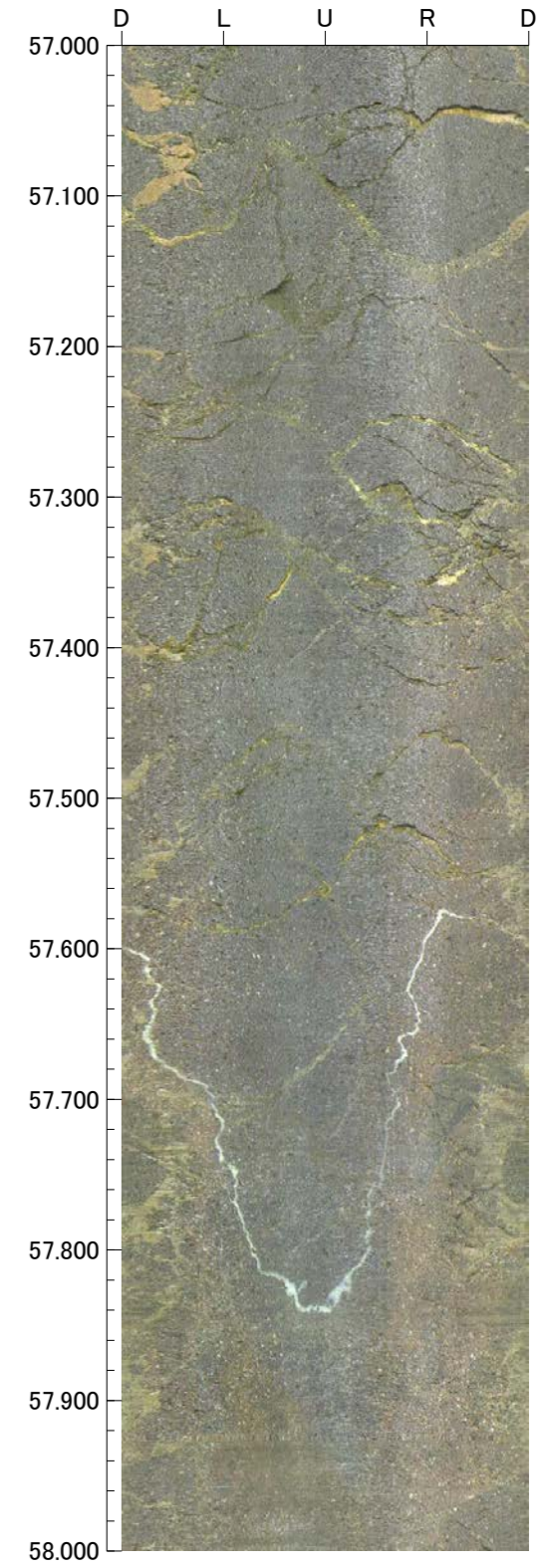
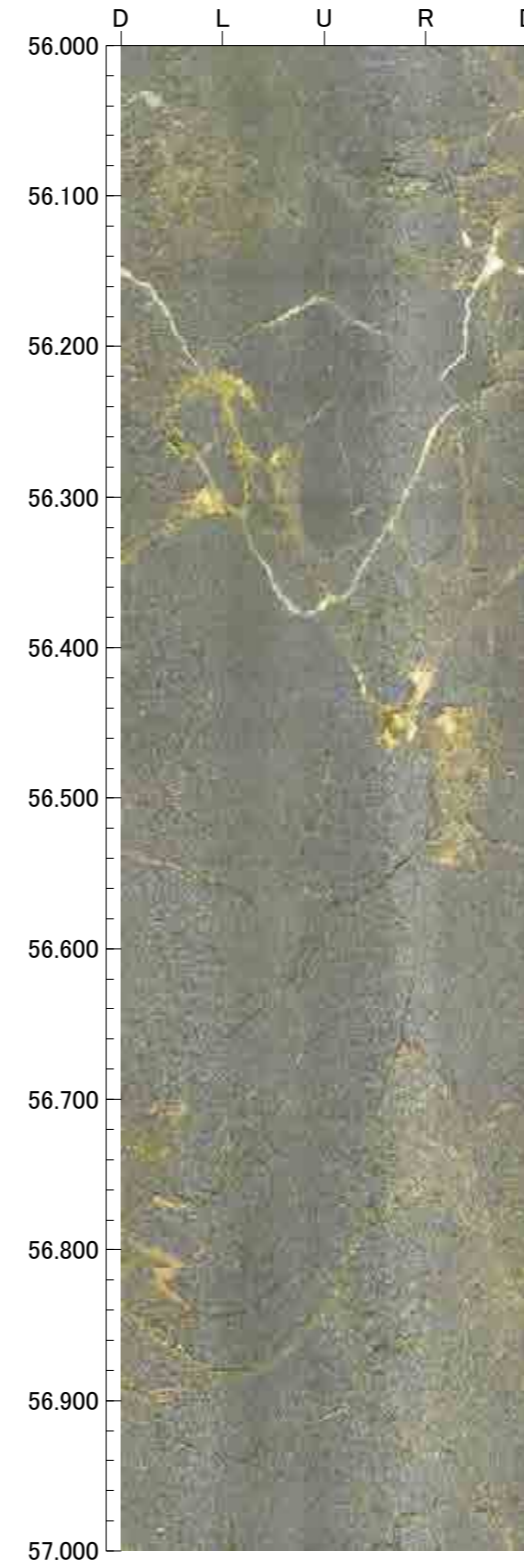
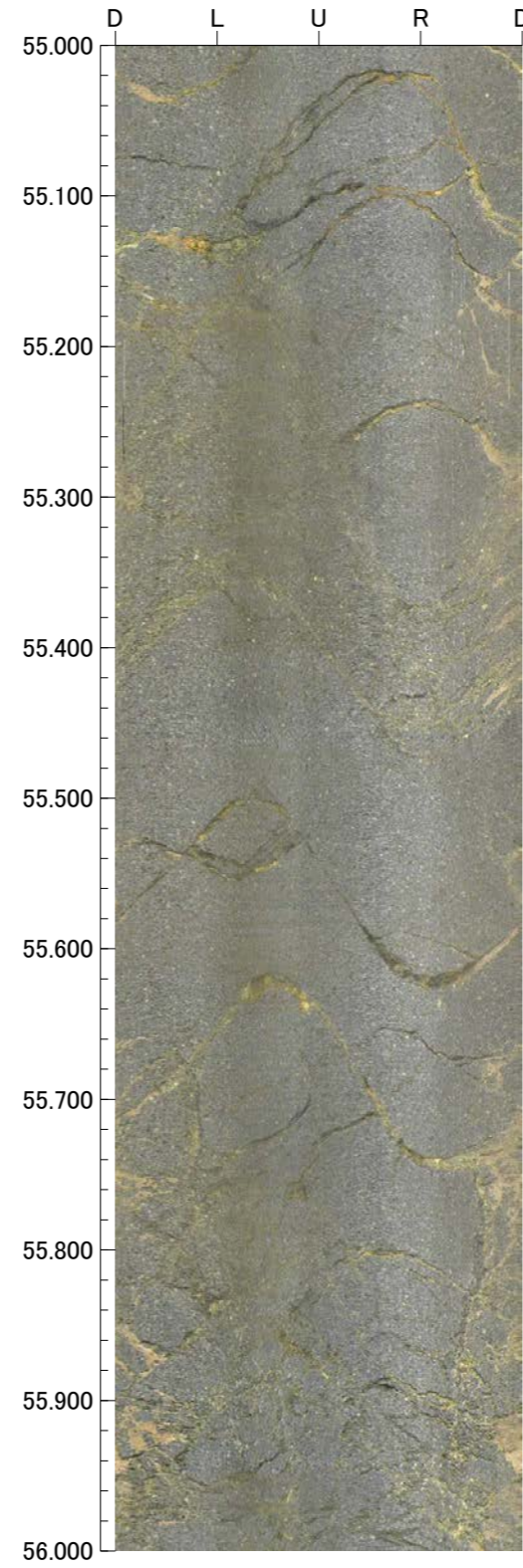
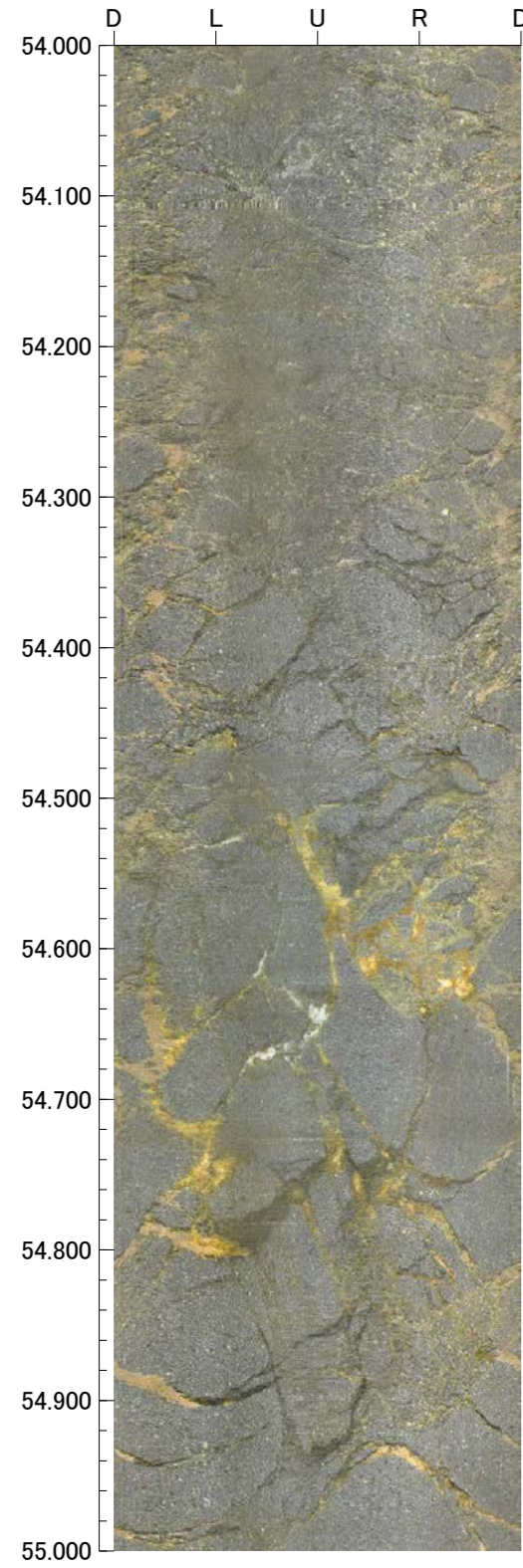

孔番：G-1.9-20号孔

孔方位：252 孔傾斜：-20

58.000m - 62.000m

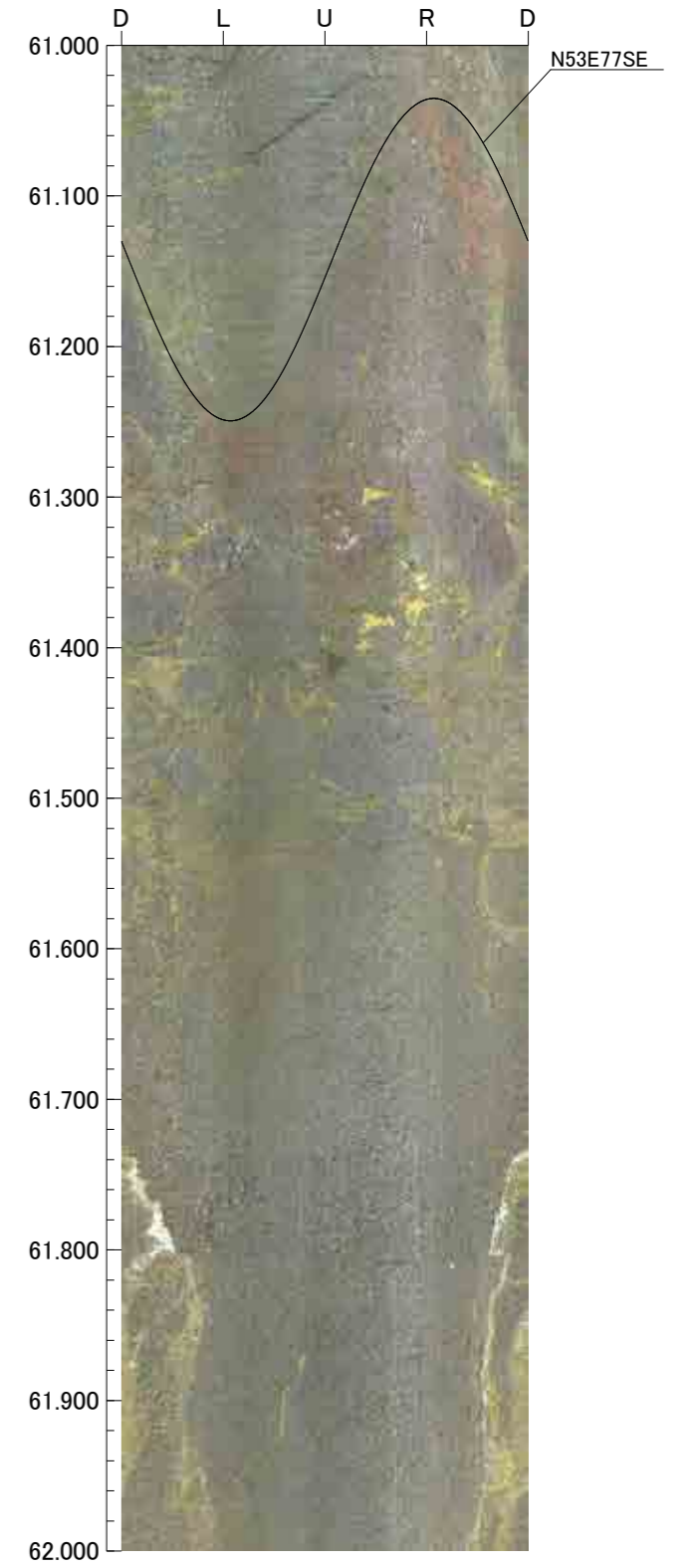
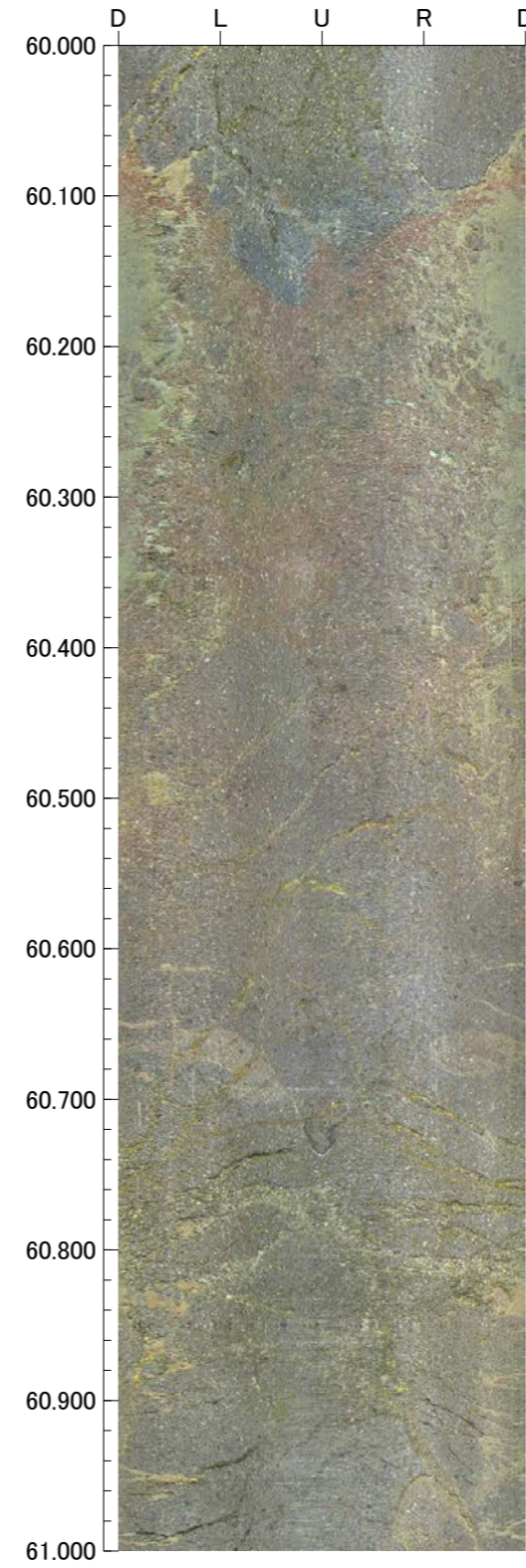
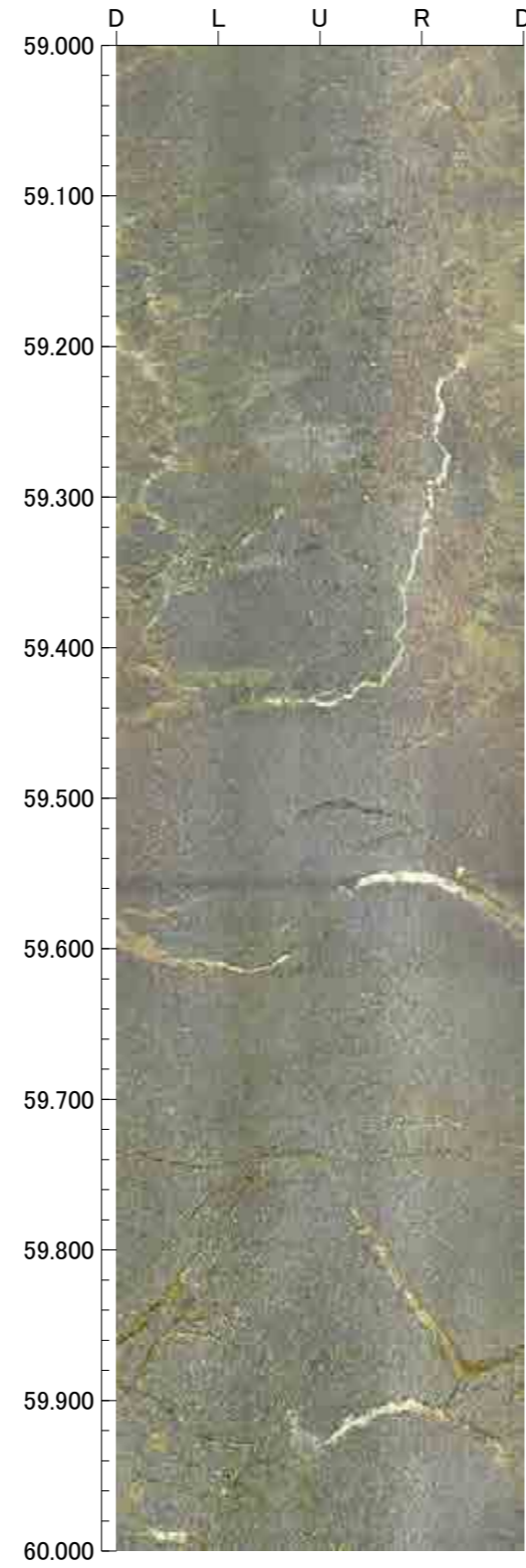
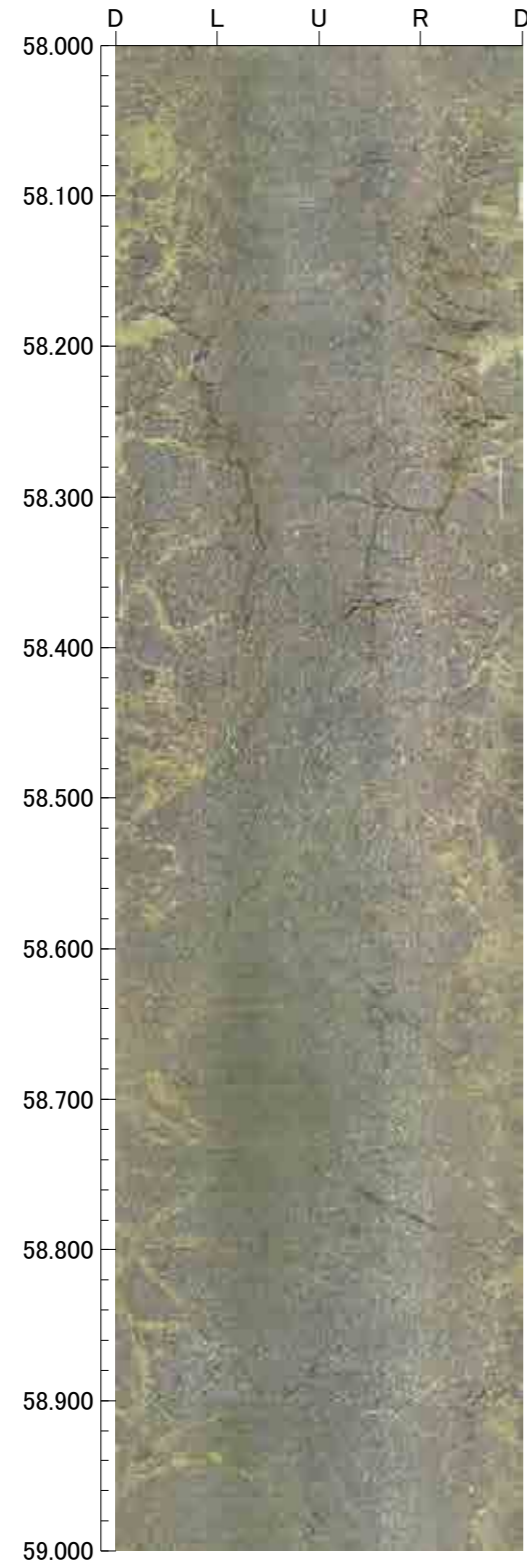

孔番：G-1.9-20号孔

孔方位：252 孔傾斜：-20

62.000m - 66.000m

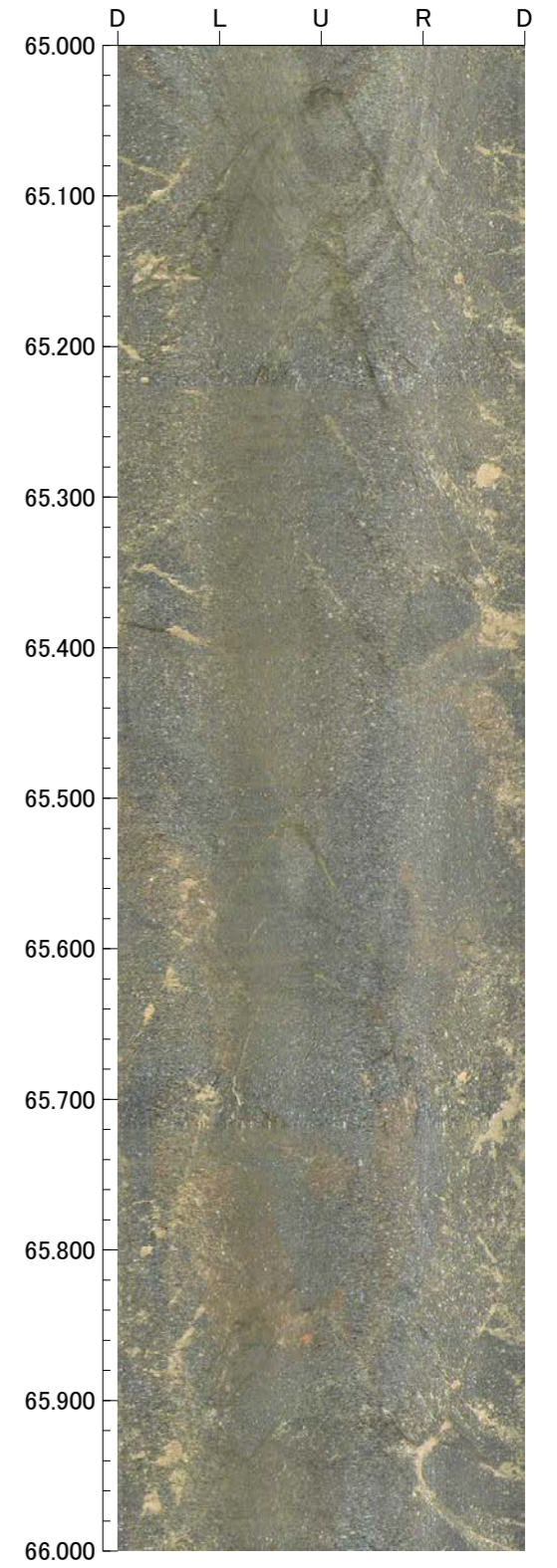
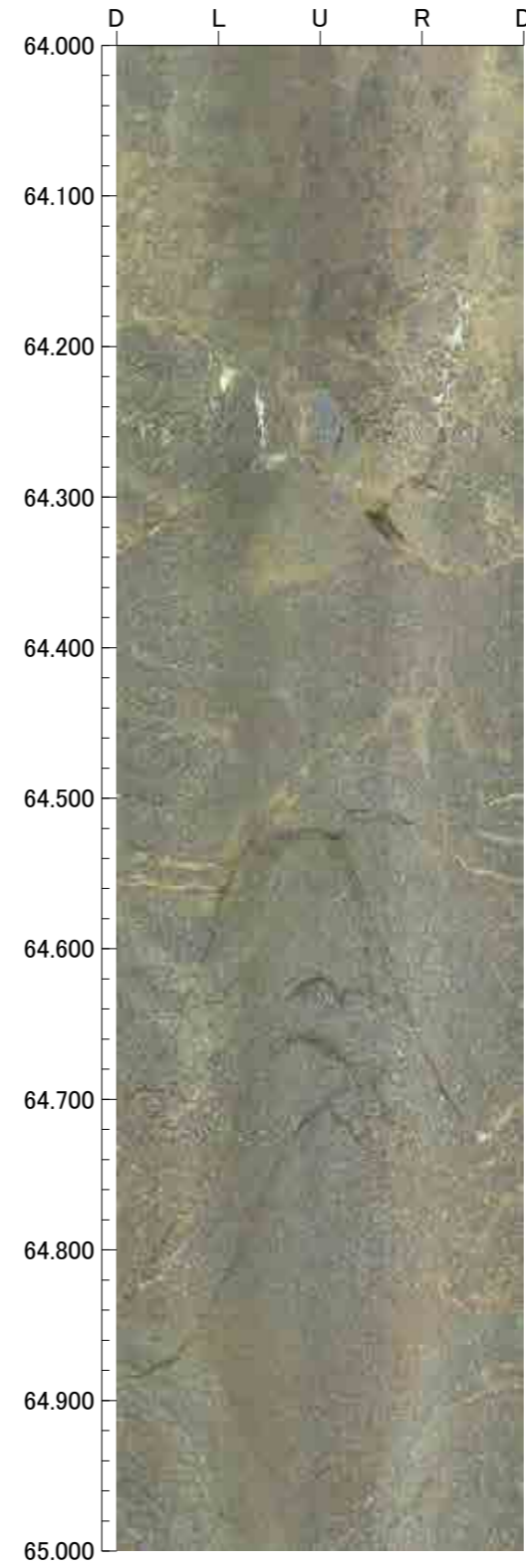
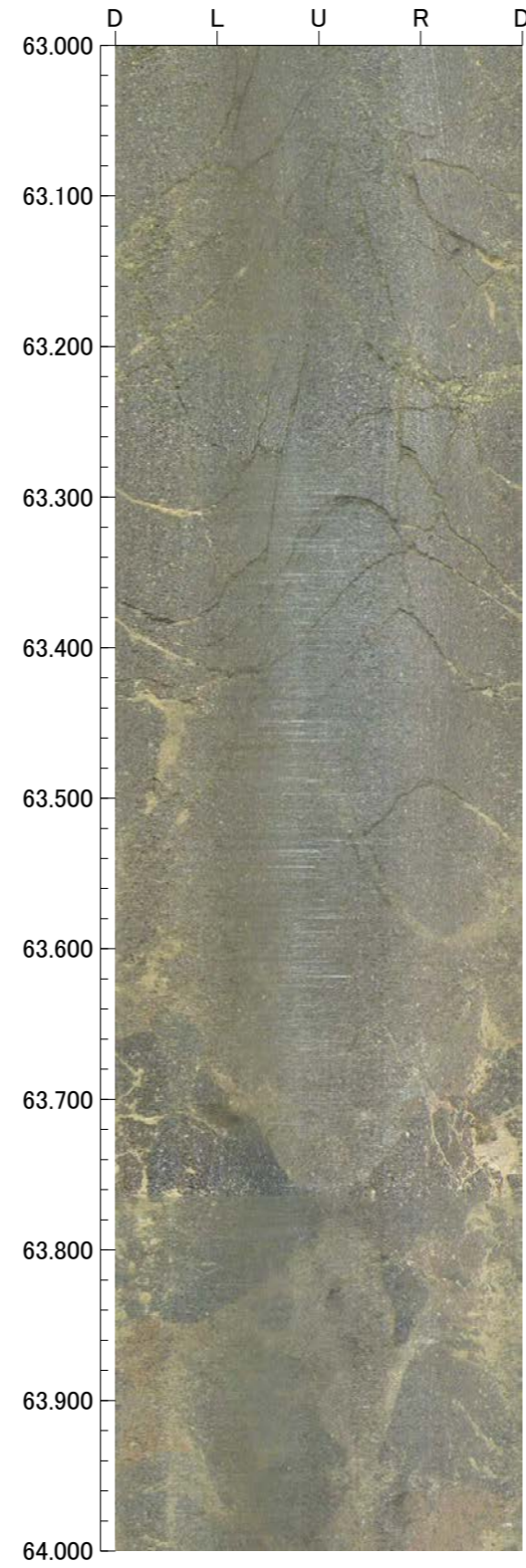
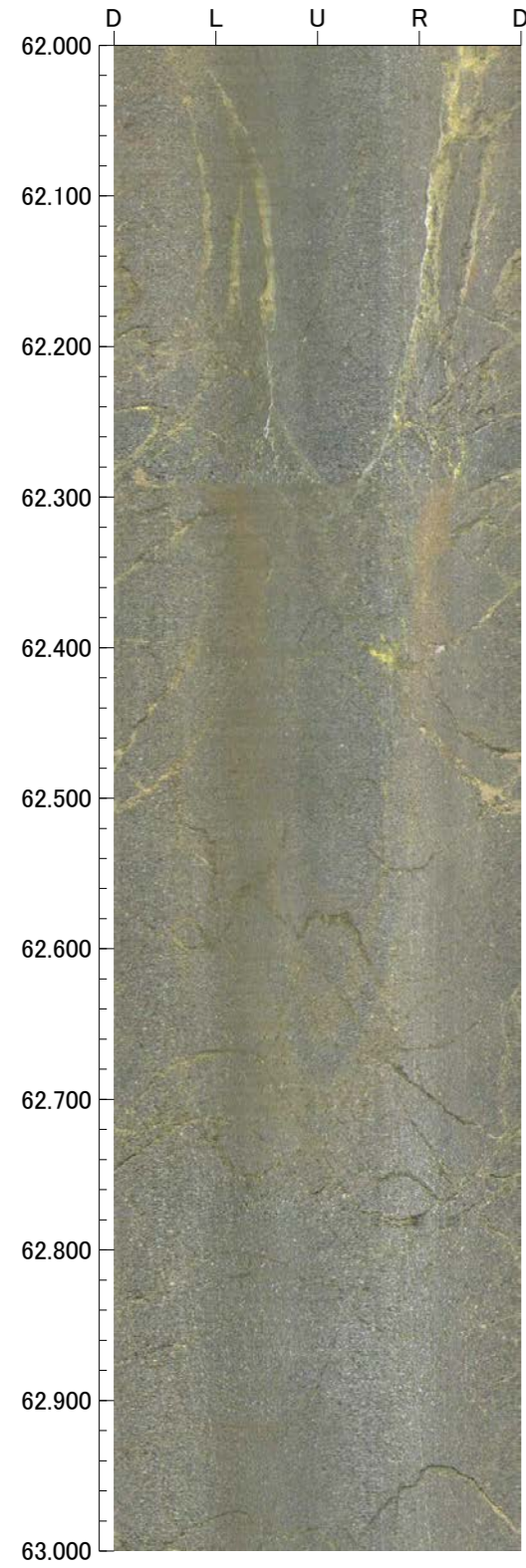

孔番：G-1.9-20号孔

孔方位：252 孔傾斜：-20

66.000m - 70.000m

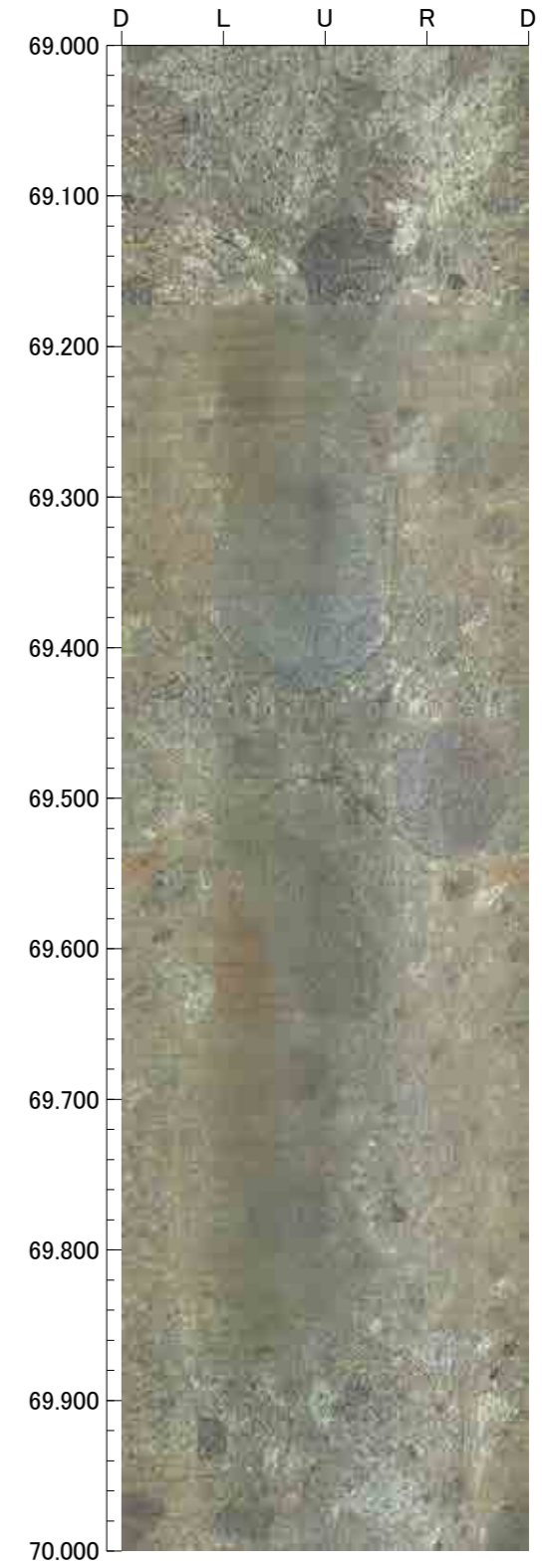
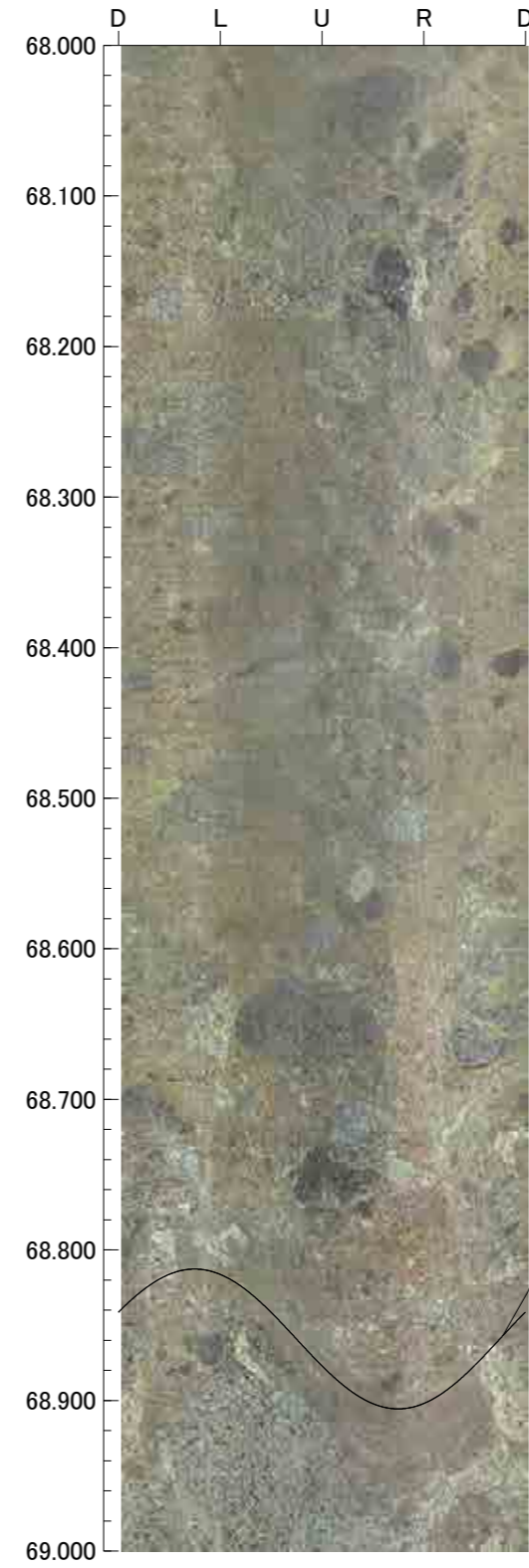
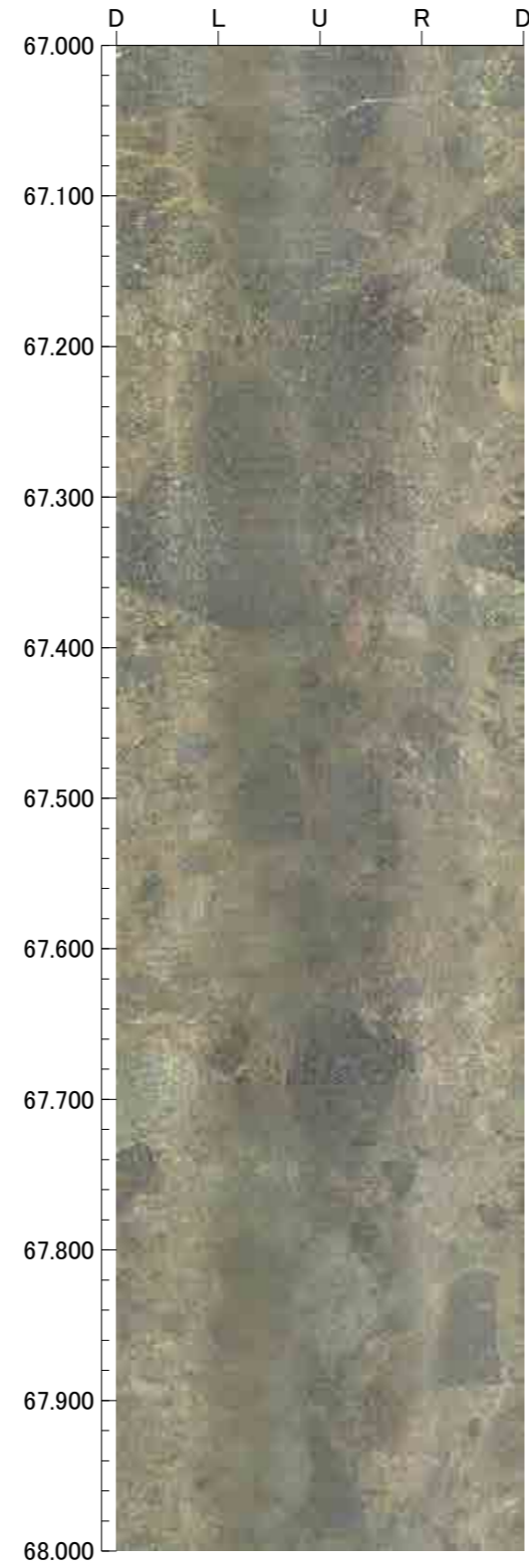
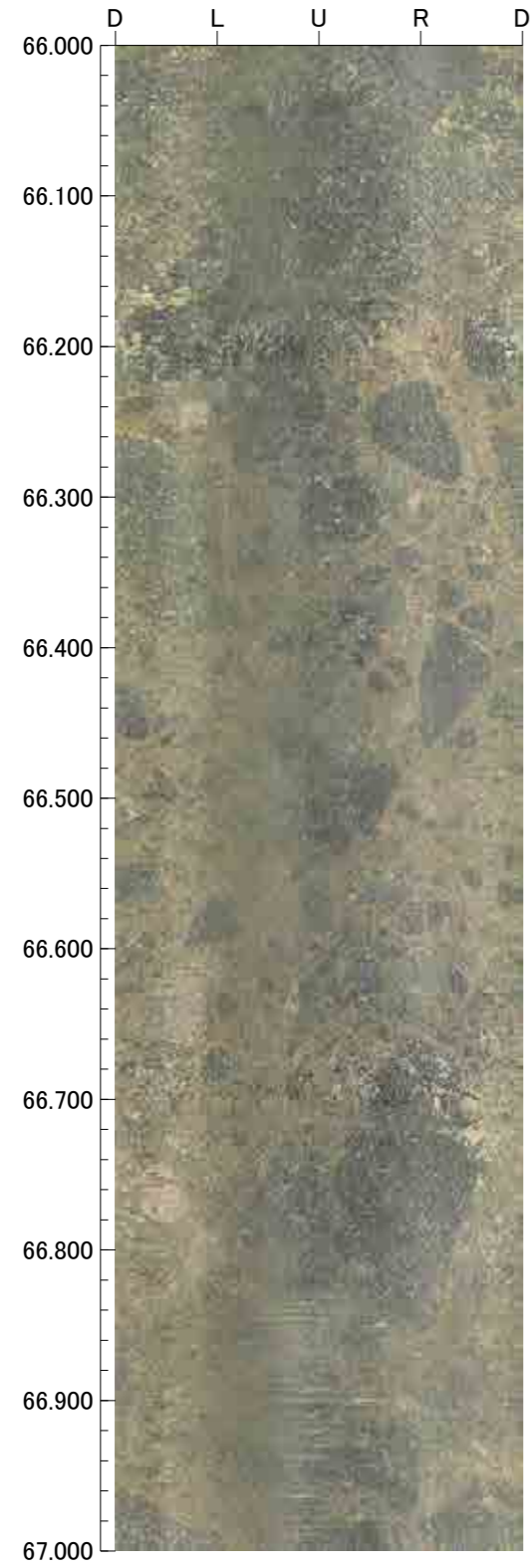

孔番：G-1.9-20号孔

孔方位：252 孔傾斜：-20

70.000m - 74.000m

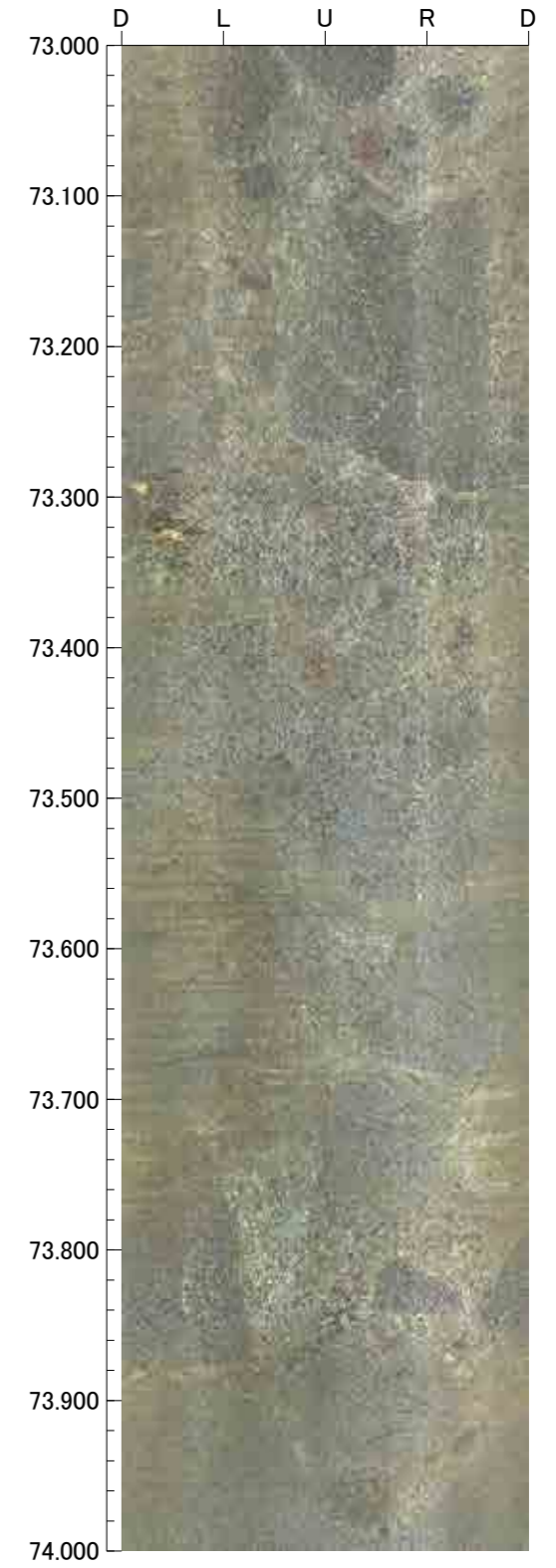
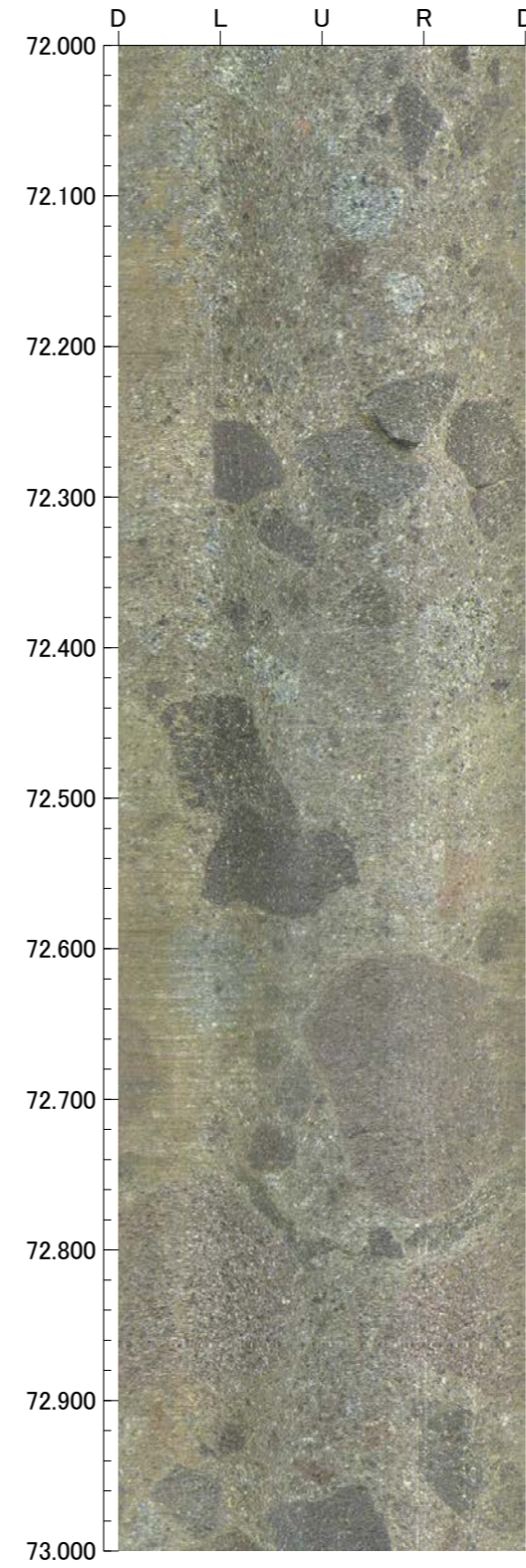
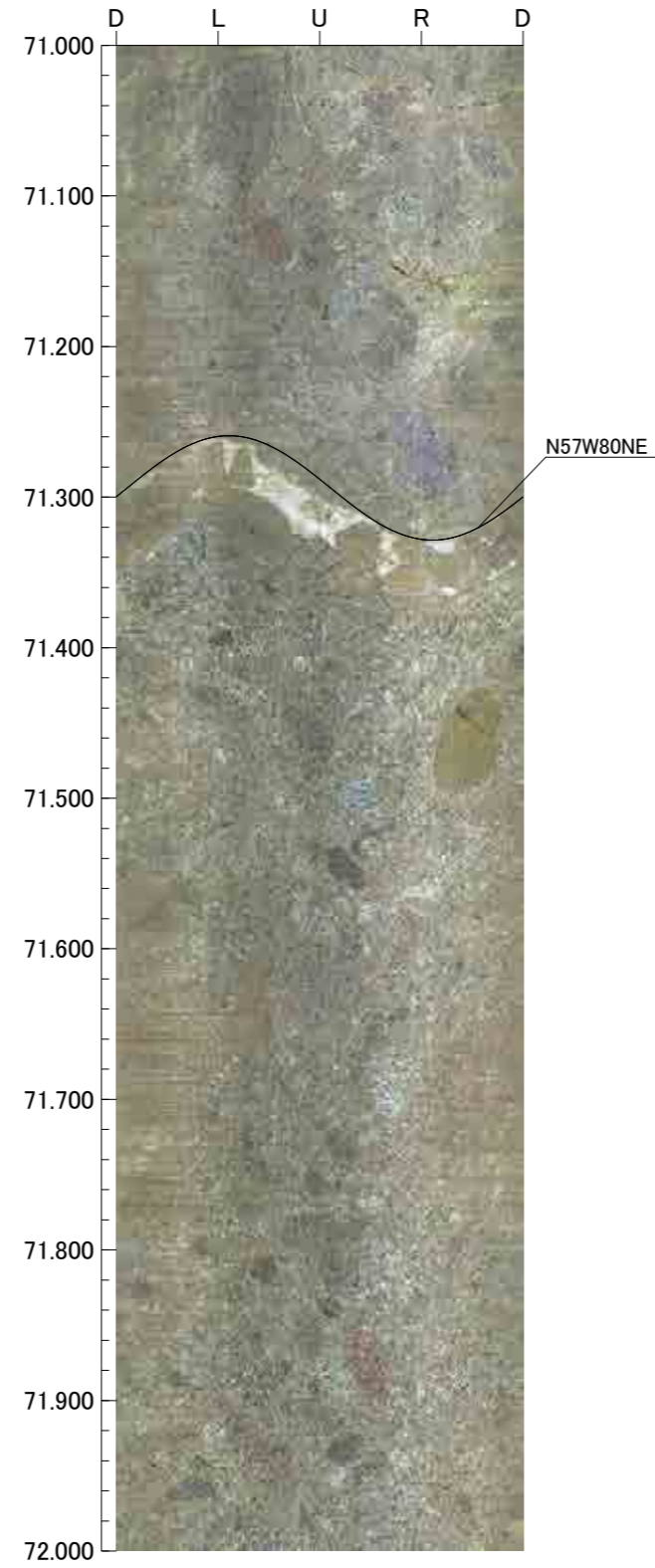
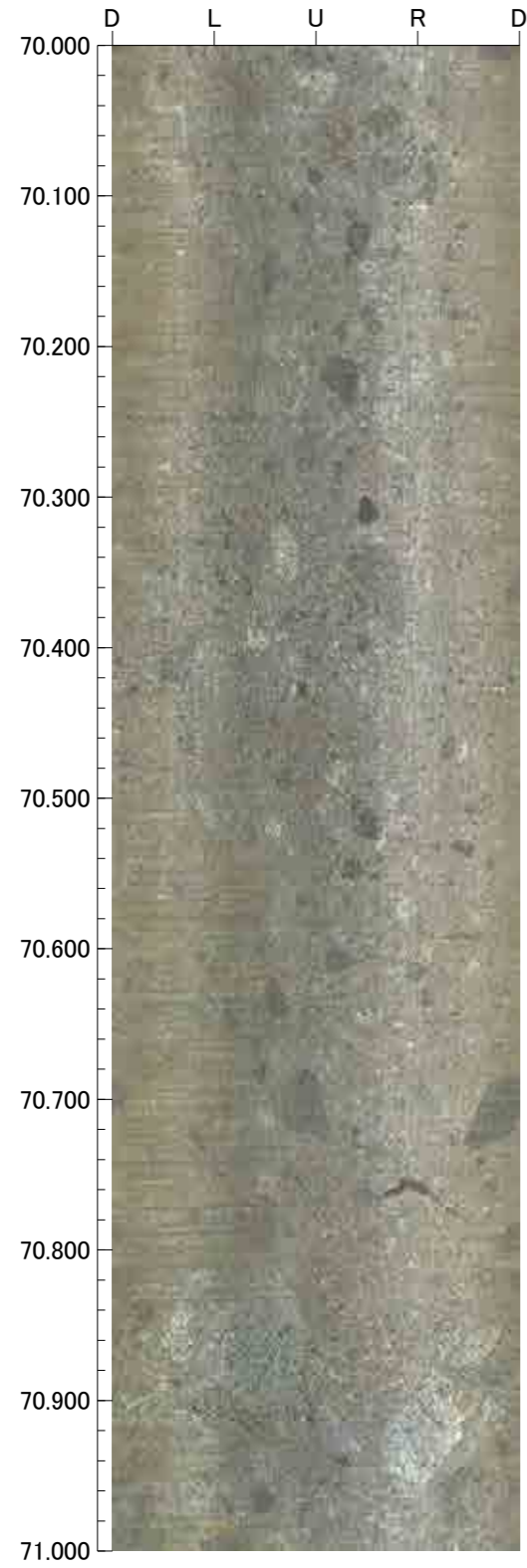

孔番：G-1.9-20号孔

孔方位：252 孔傾斜：-20

74.000m - 78.000m

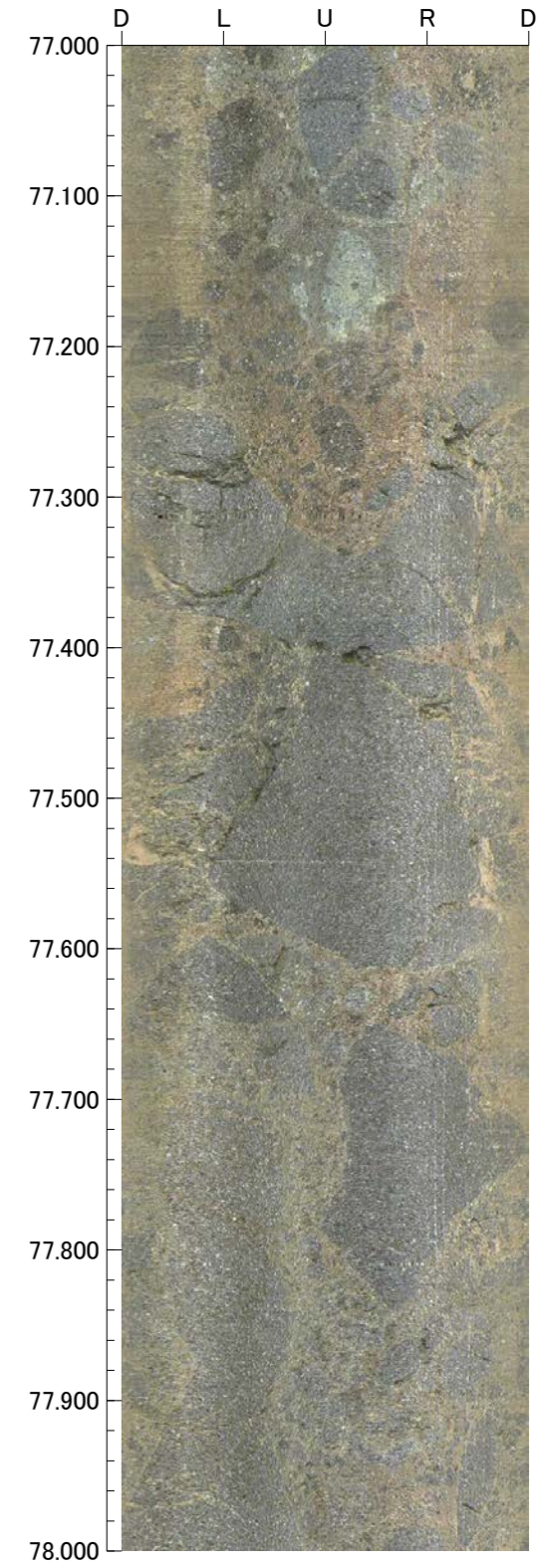
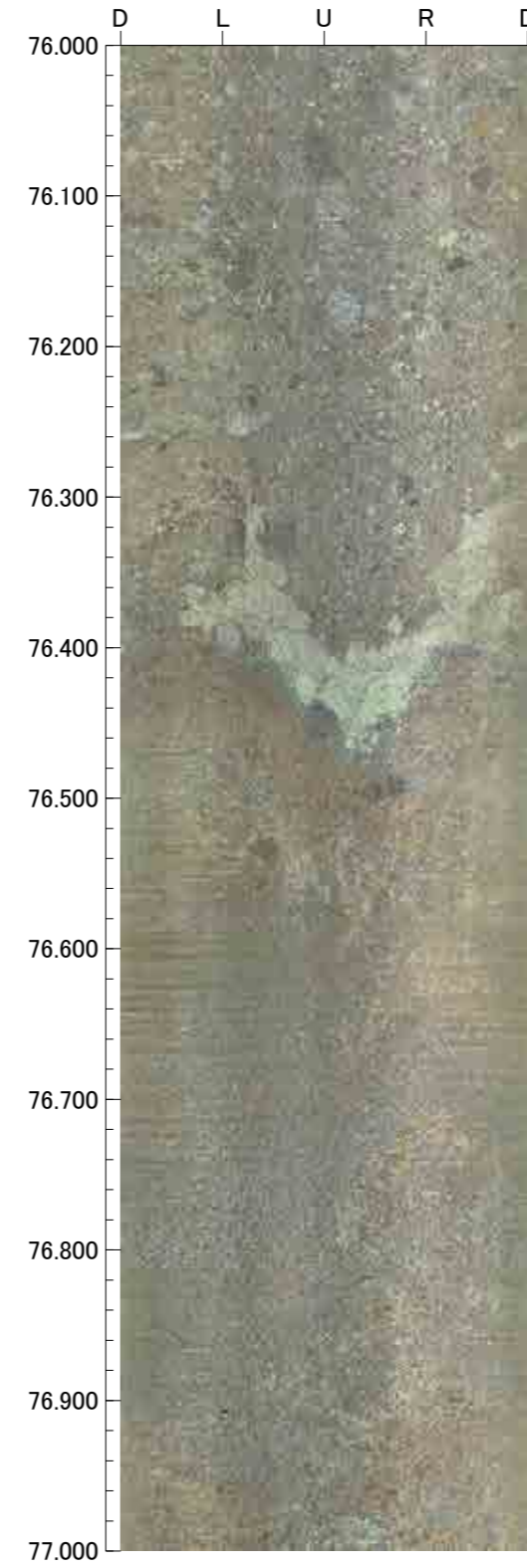
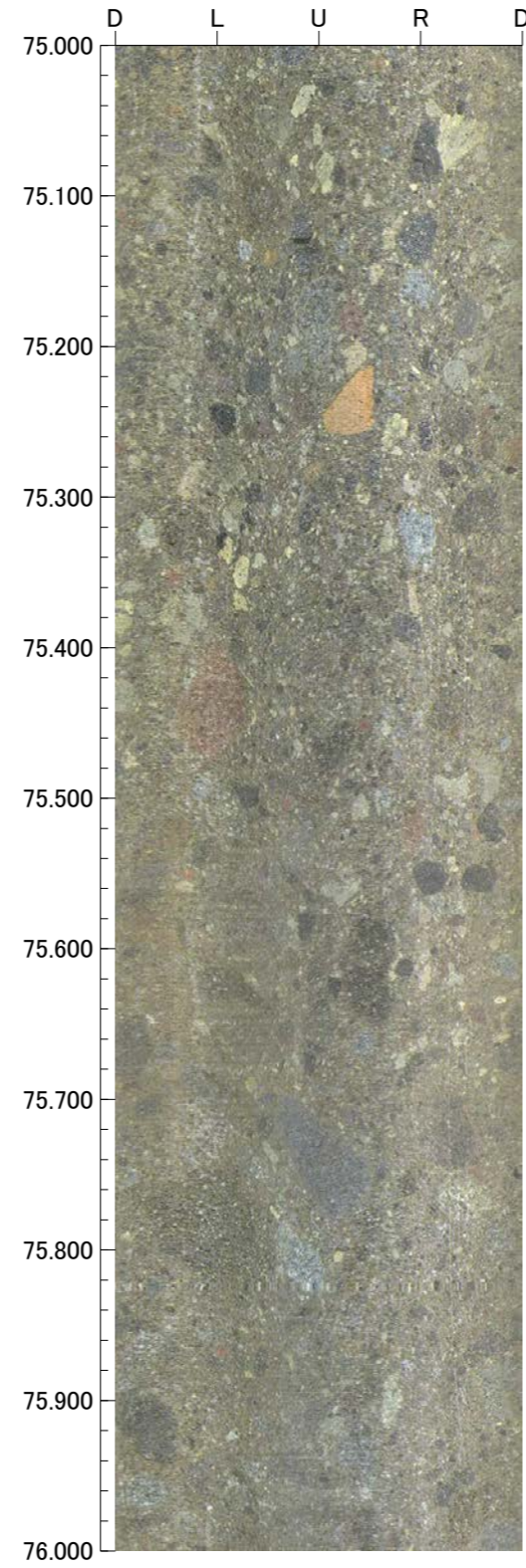
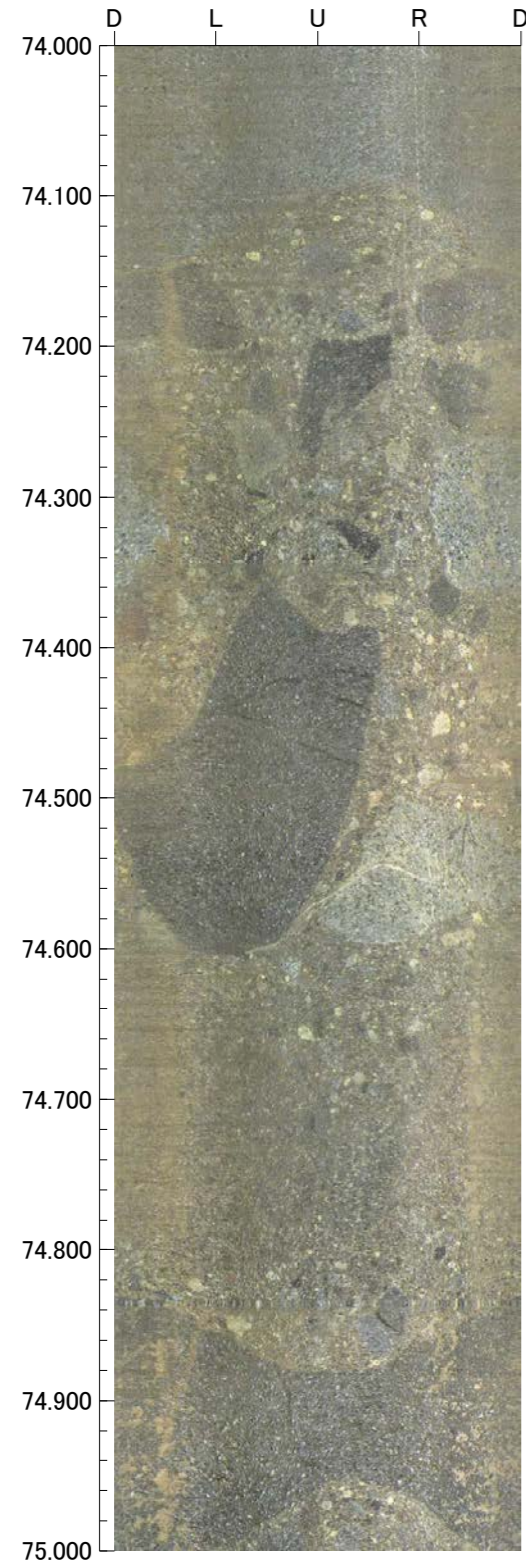

孔番：G-1.9-20号孔

孔方位：252 孔傾斜：-20

78.000m - 82.000m

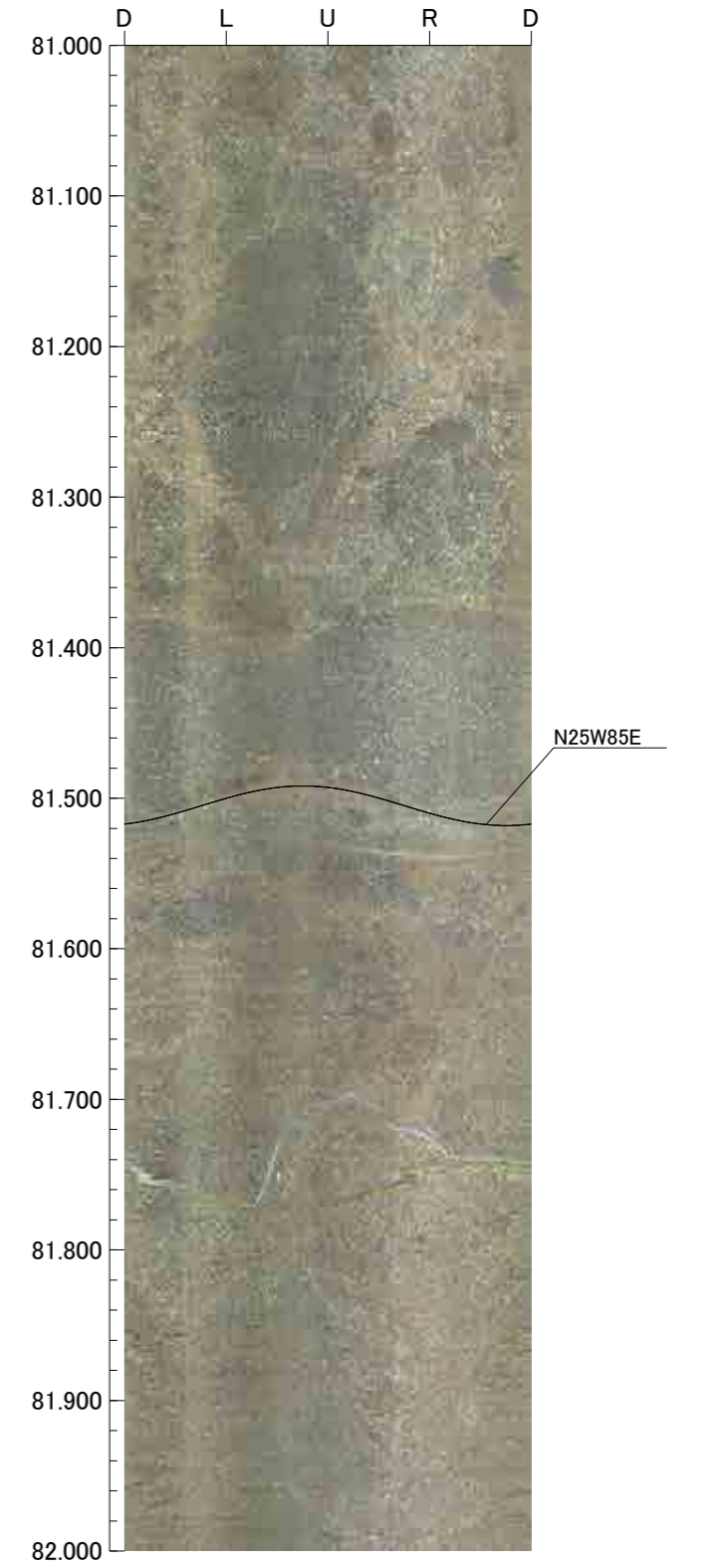
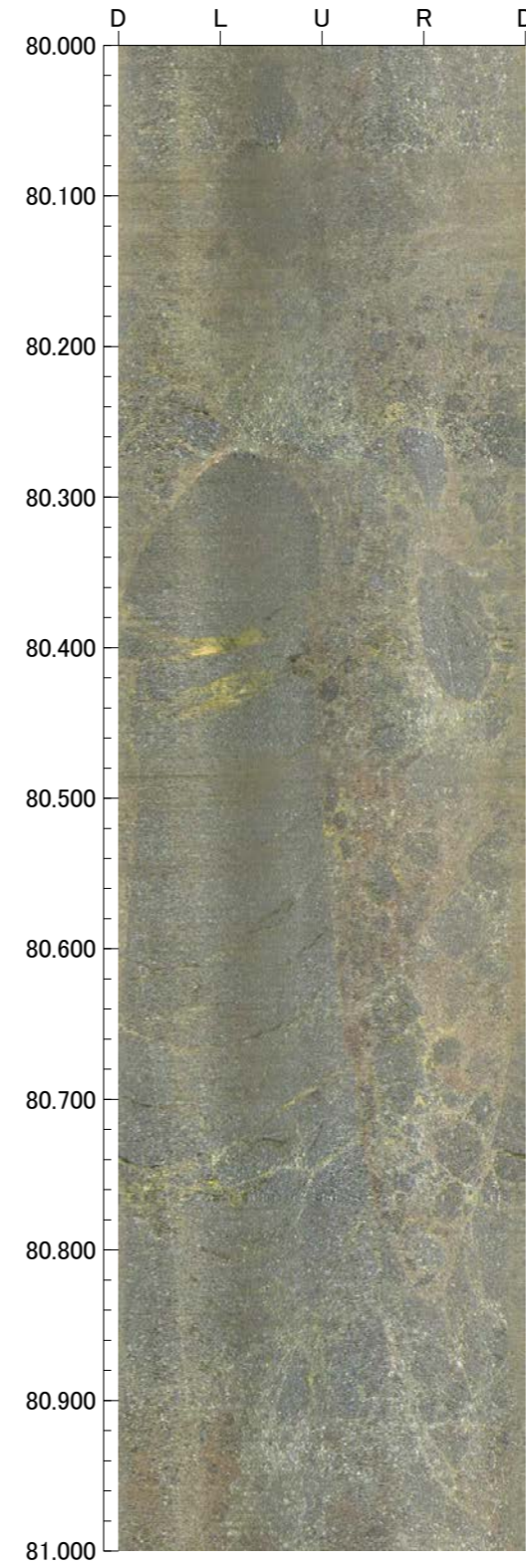
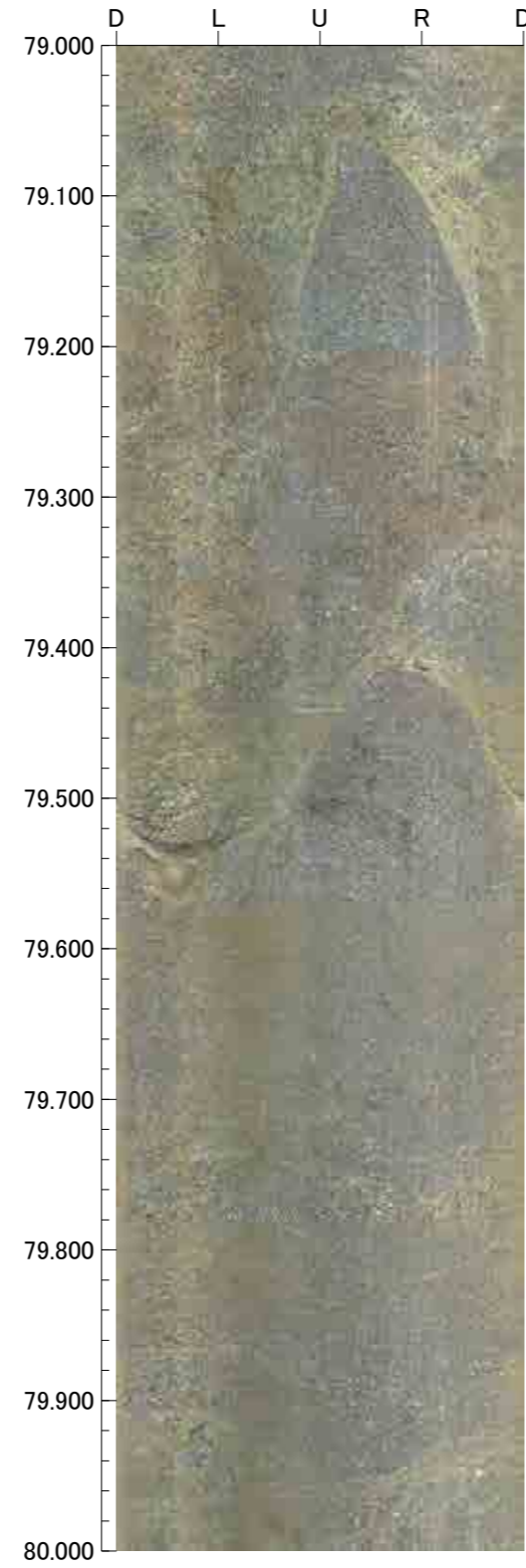
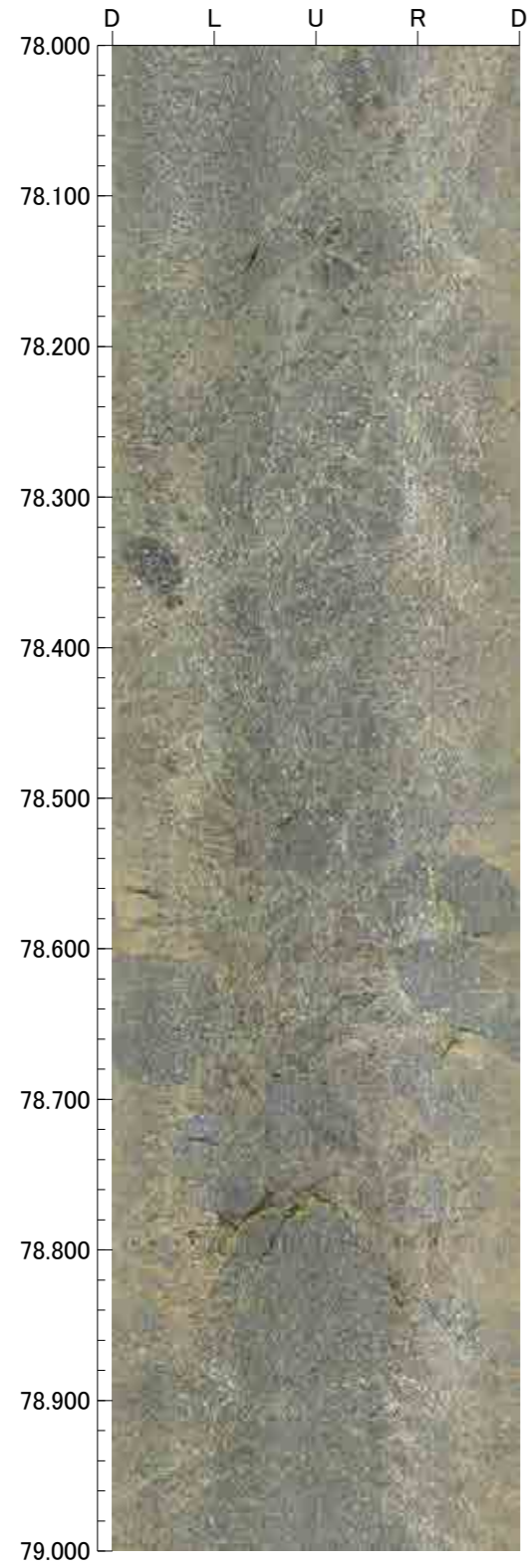

孔番：G-1.9-20号孔

孔方位：252 孔傾斜：-20

82.000m - 8 .000m

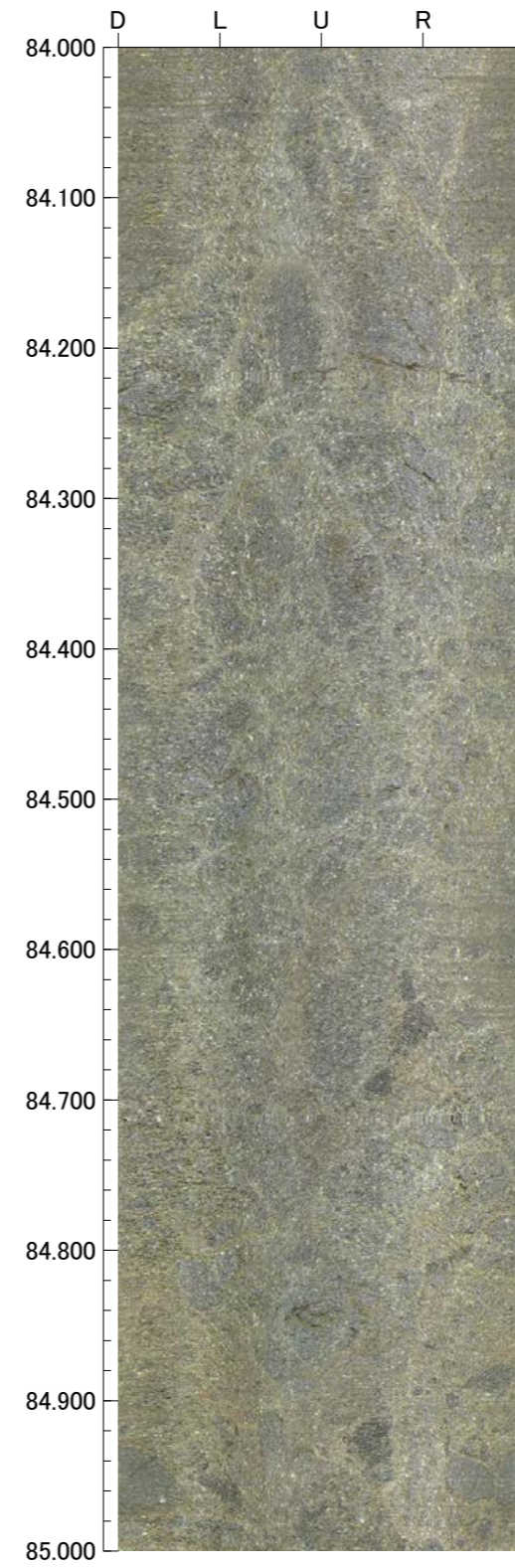
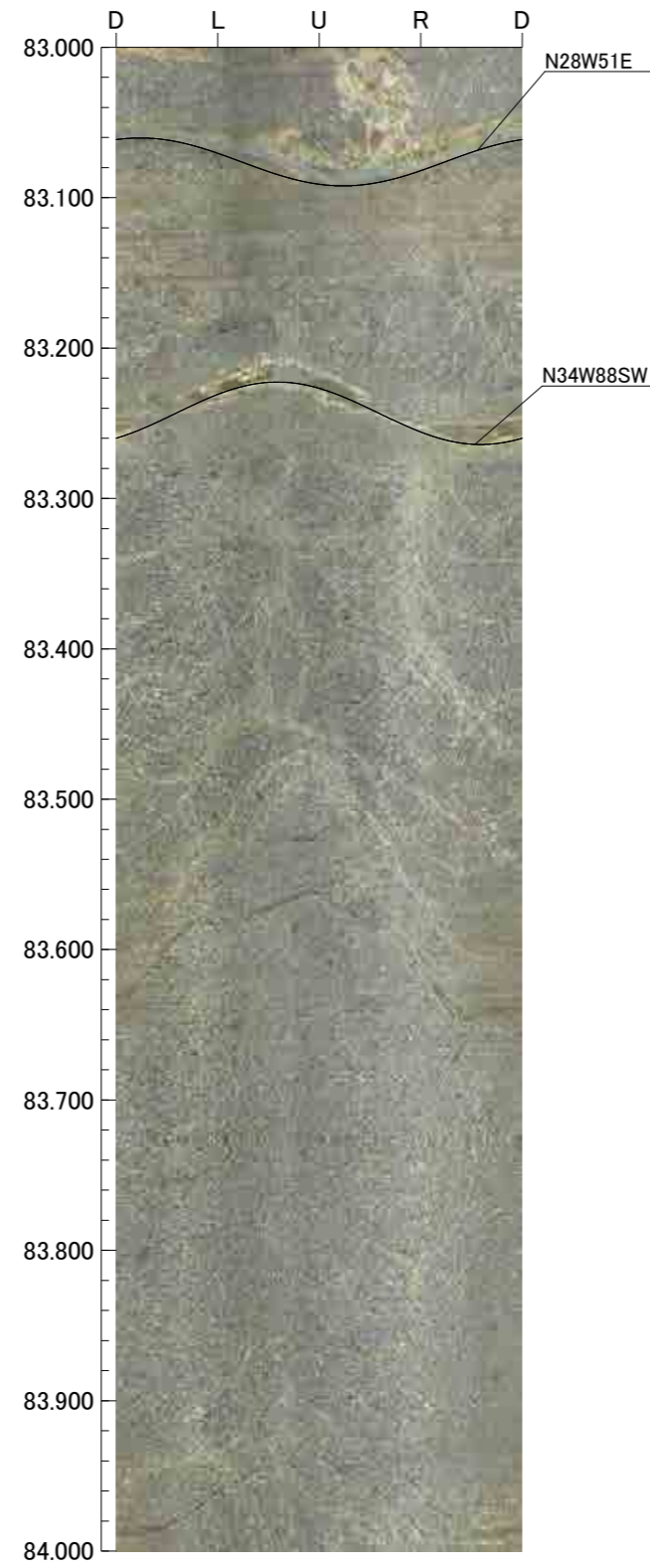
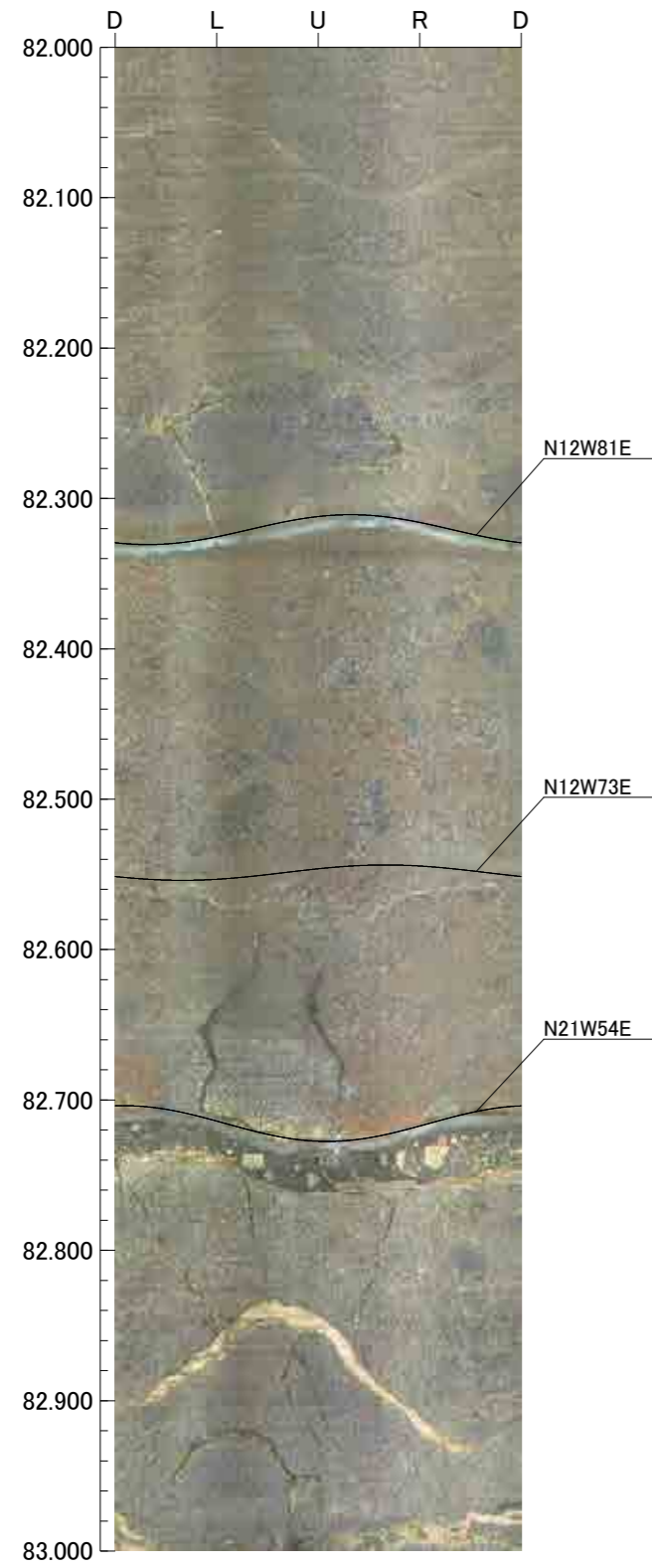



孔番：G-1.9-27号孔

孔方位：260 孔傾斜：-27

2.100m - 6.000m

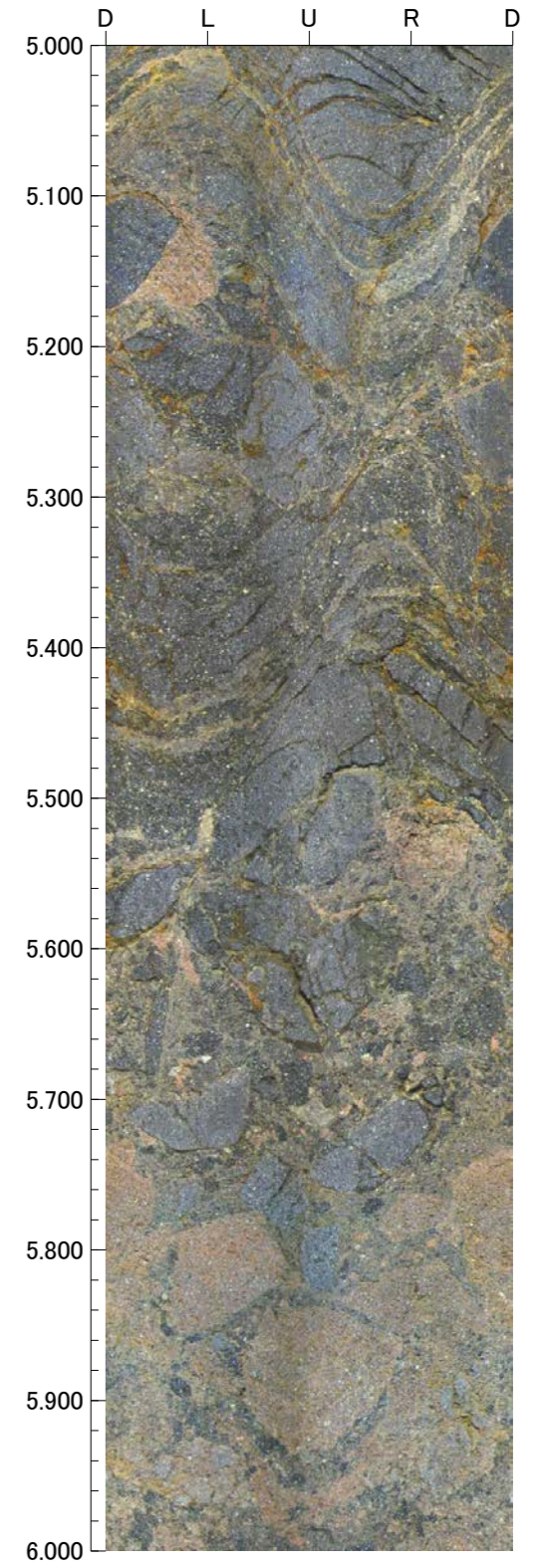
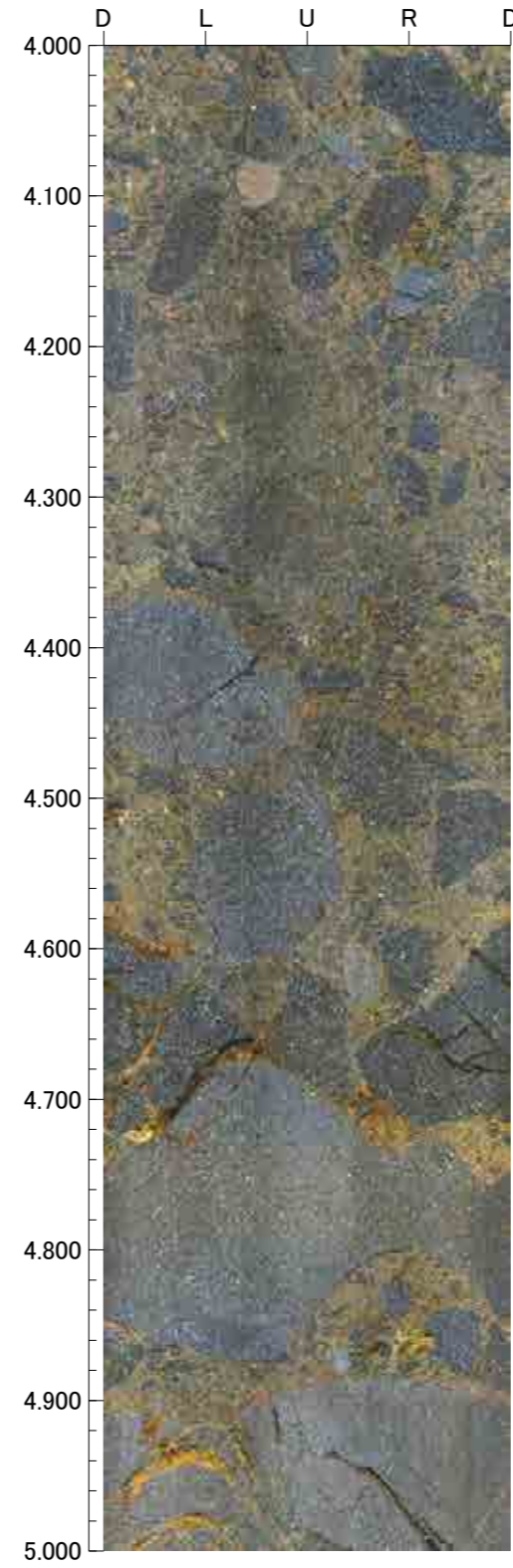
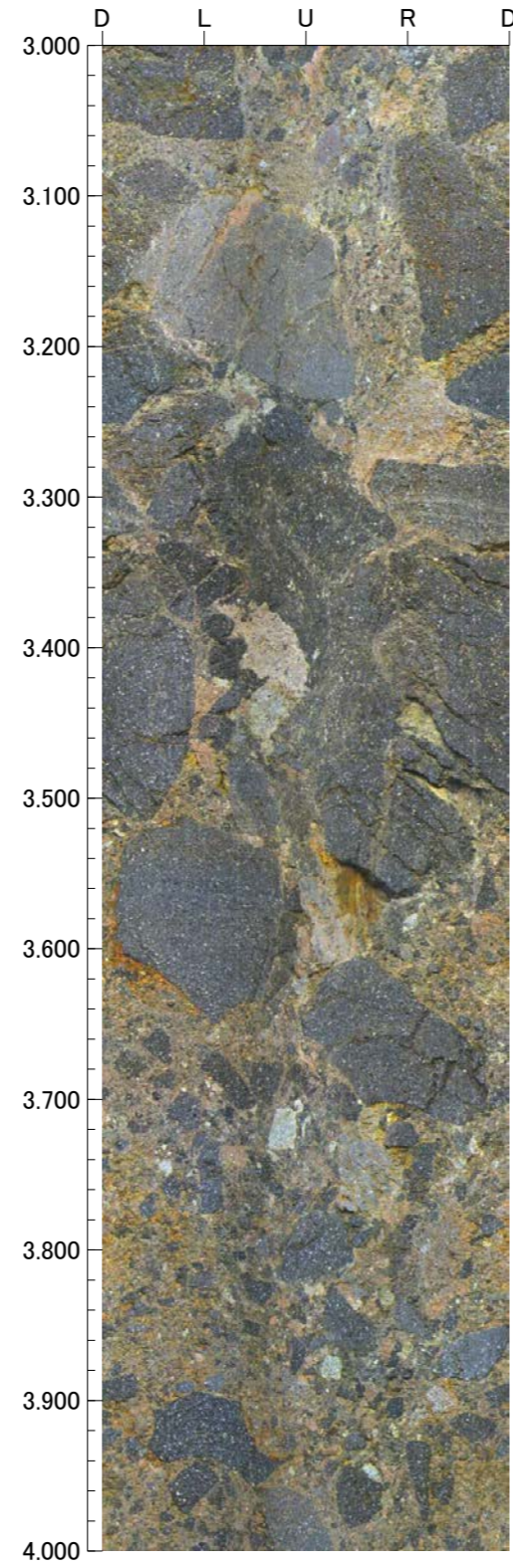
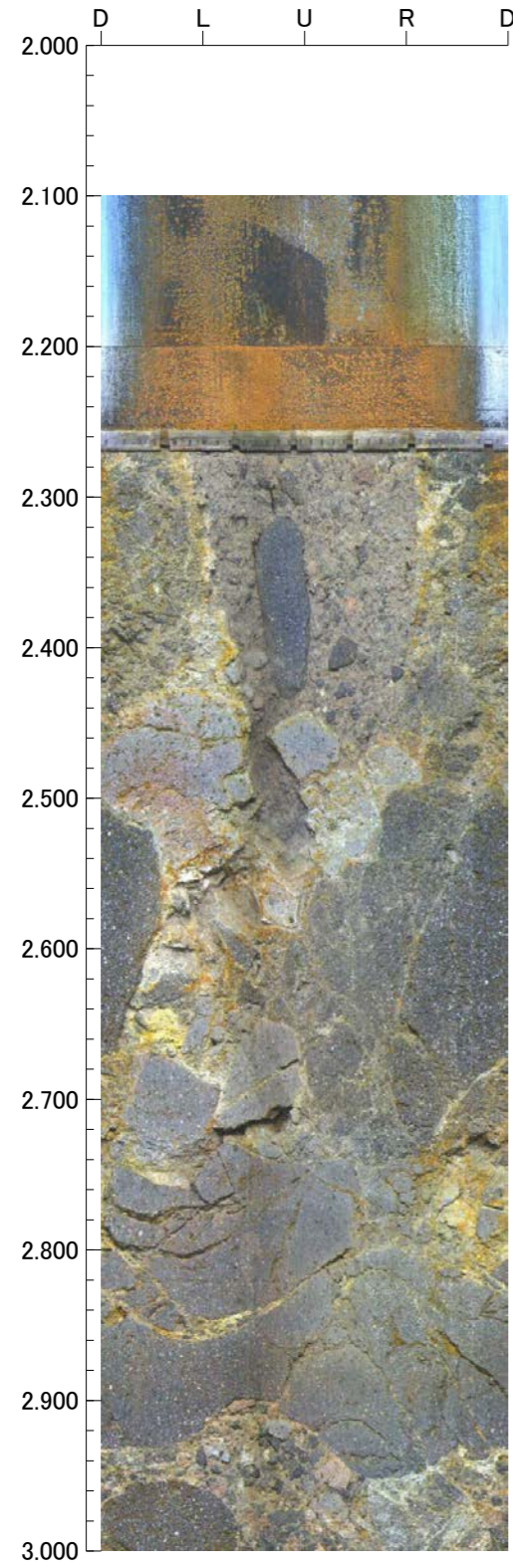

孔番：G-1.9-27号孔

孔方位：260 孔傾斜：-27

6.000m - 10.000m

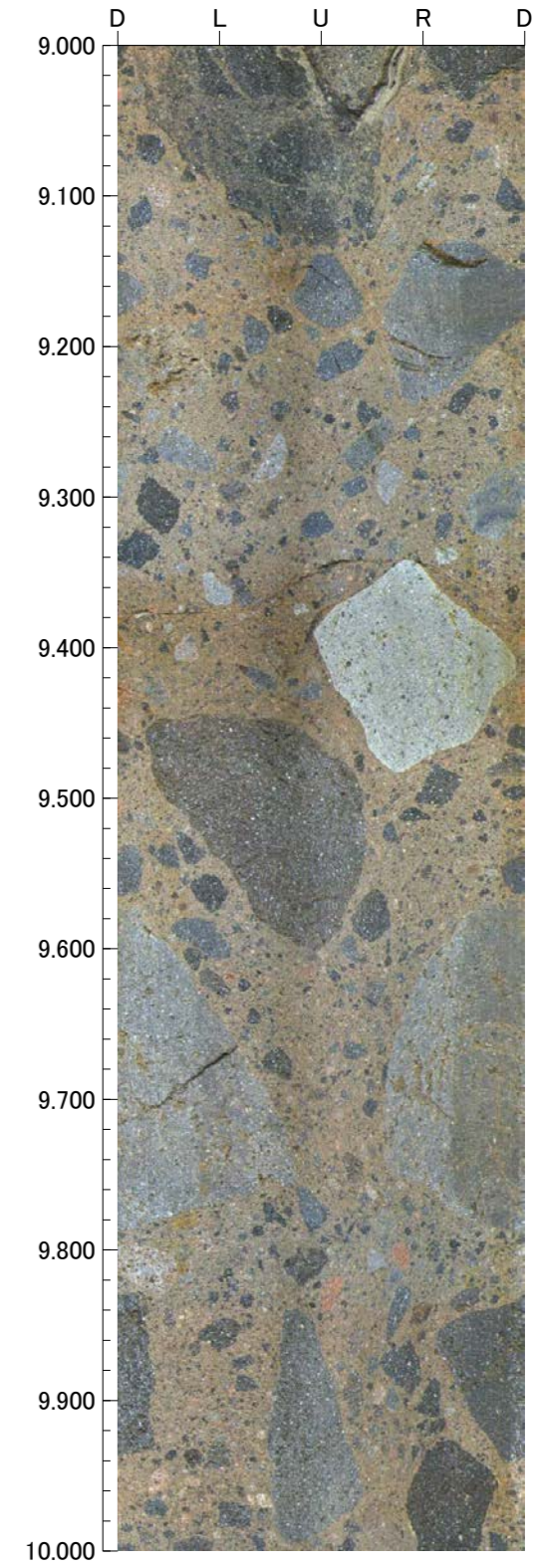
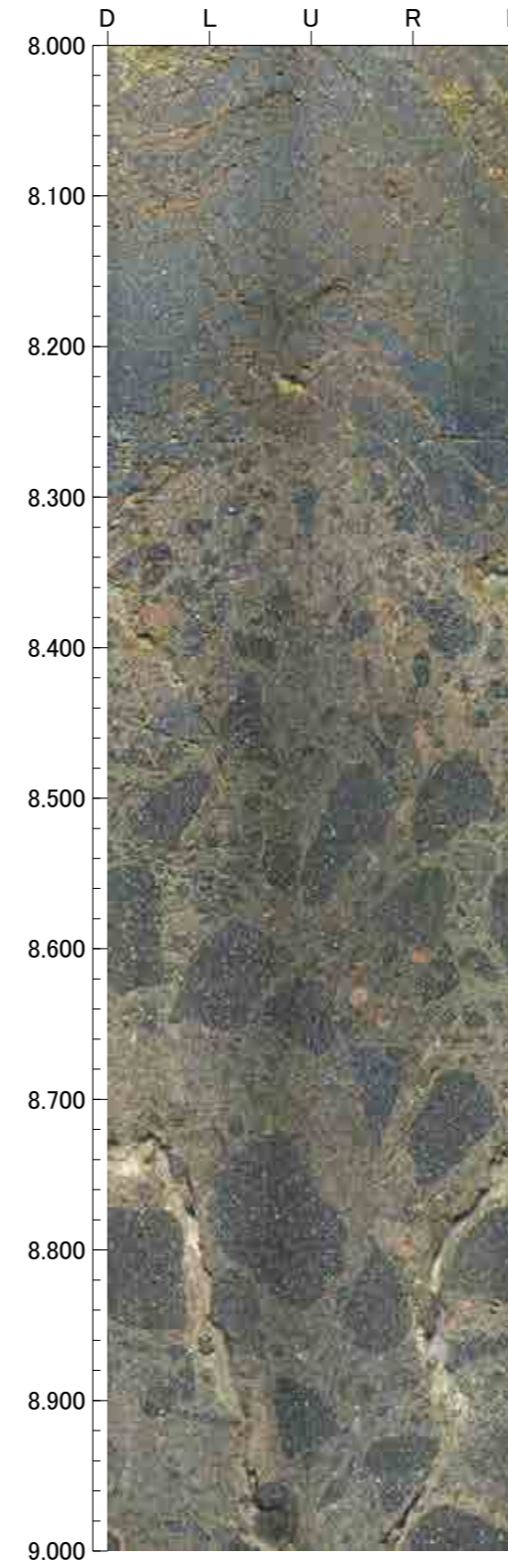
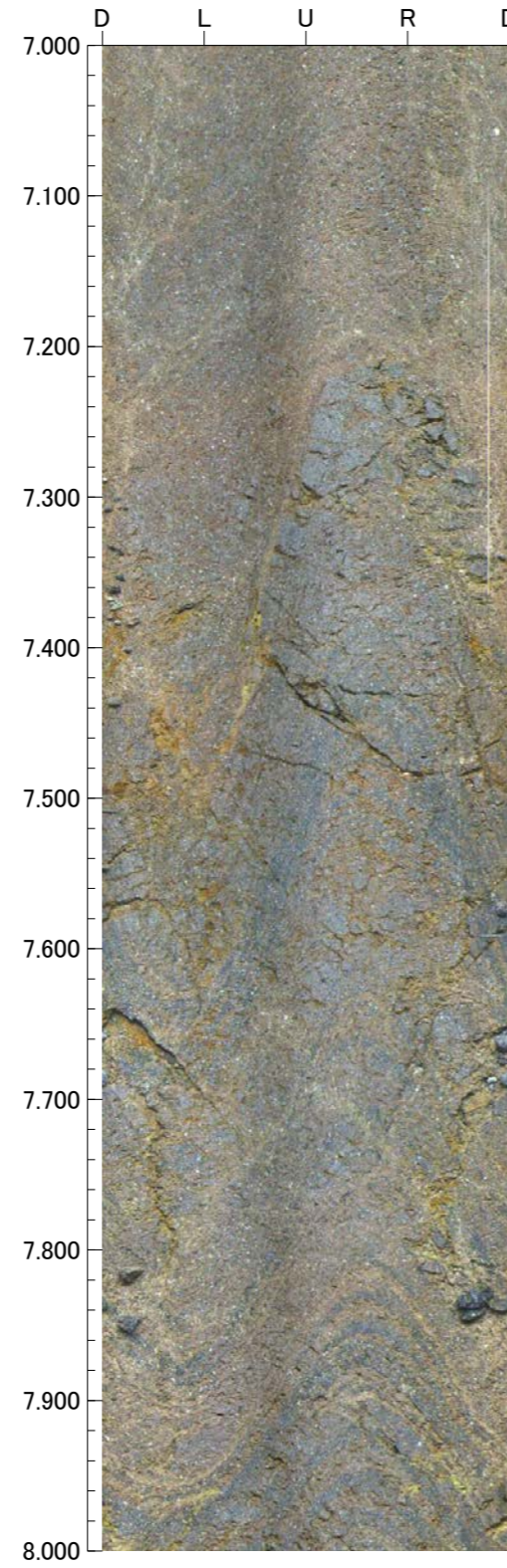
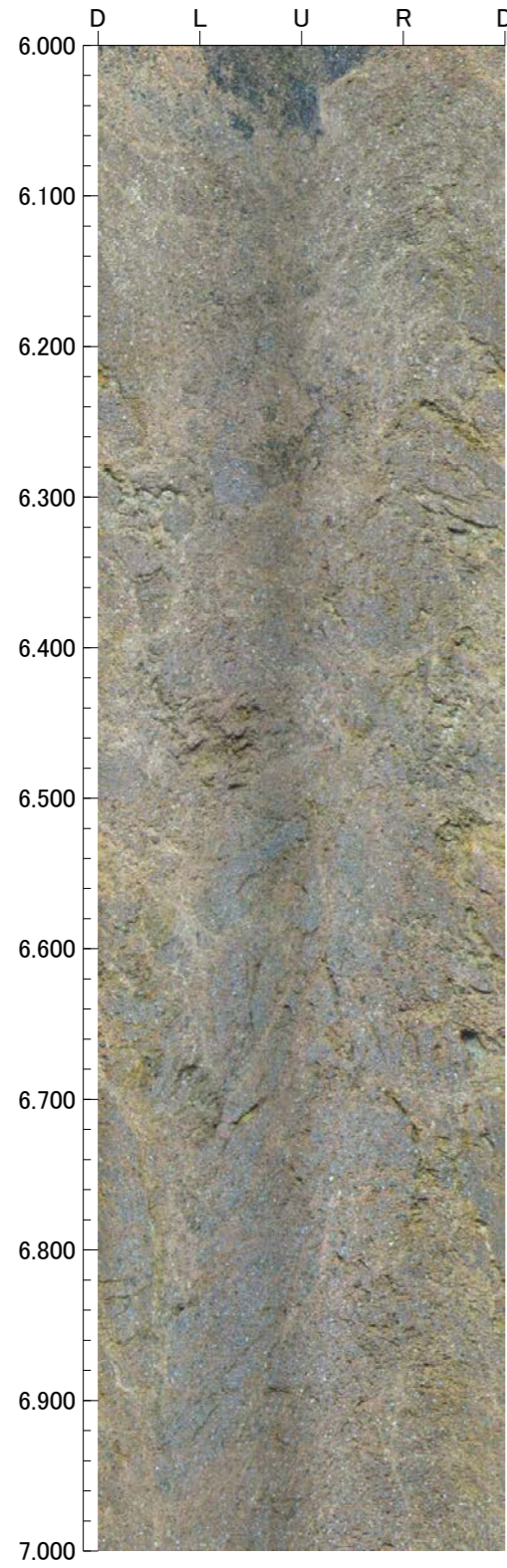

孔番：G-1.9-27号孔

孔方位：260 孔傾斜：-27

10.000m - 14.000m

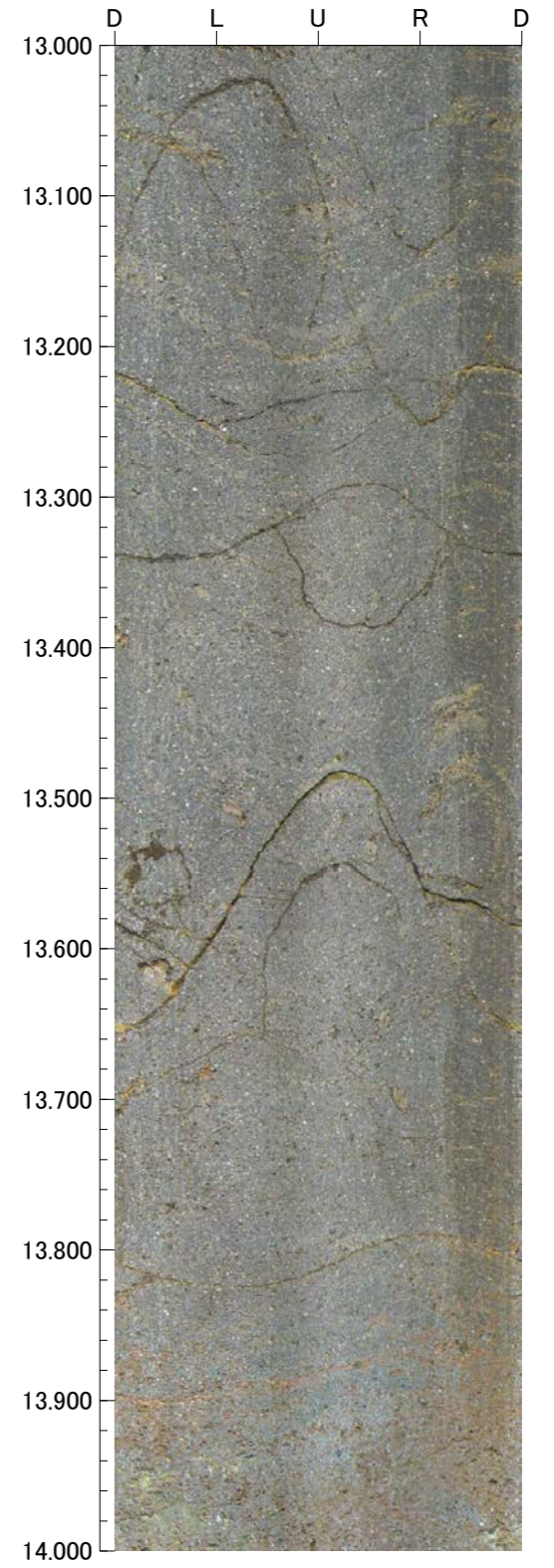
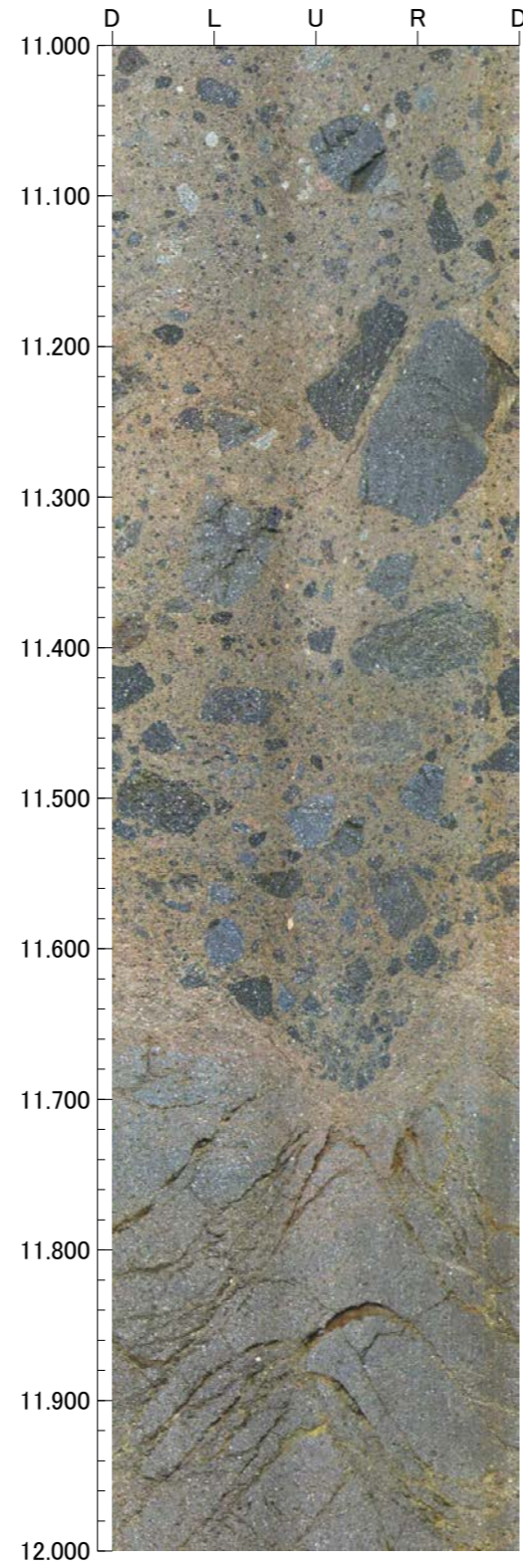
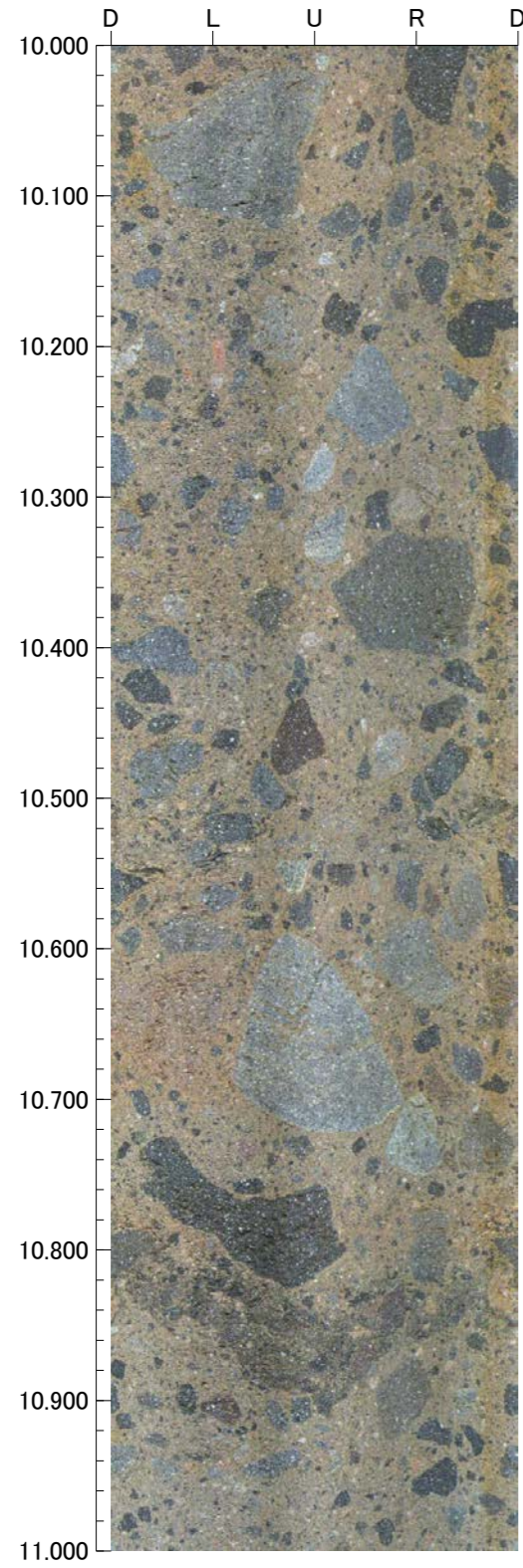

孔番 : G-1.9-27号孔

孔方位 : 260 孔傾斜 : -27

14.000m - 18.000m

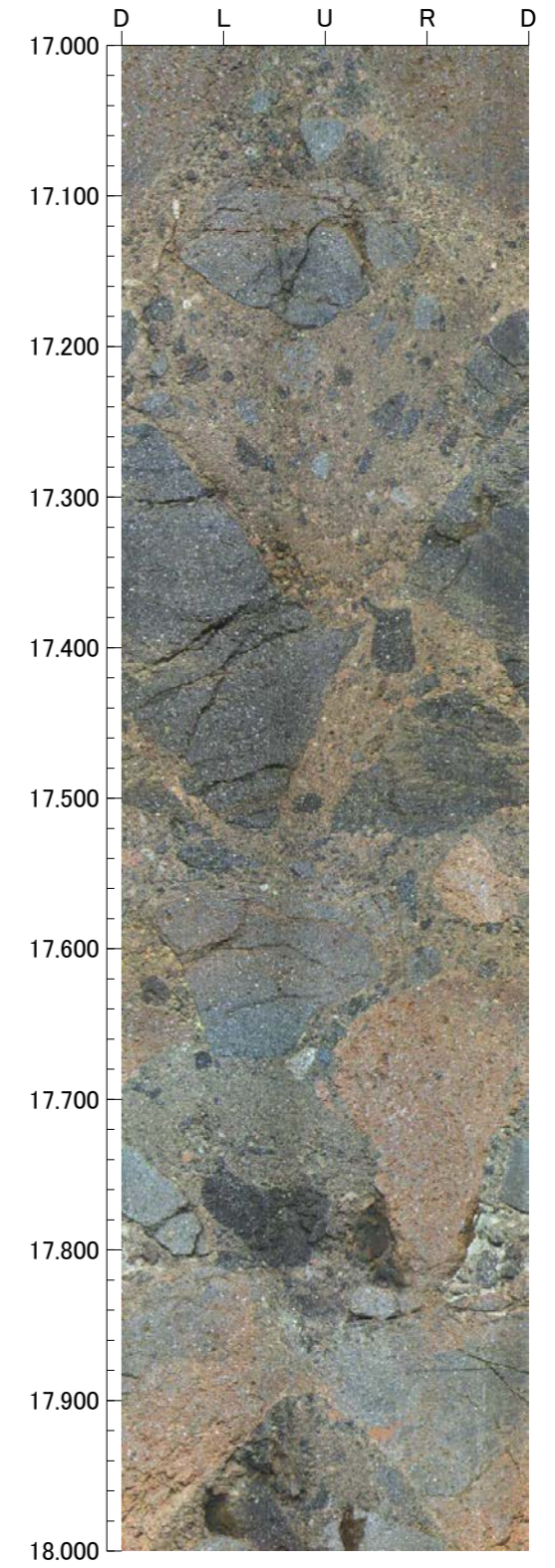
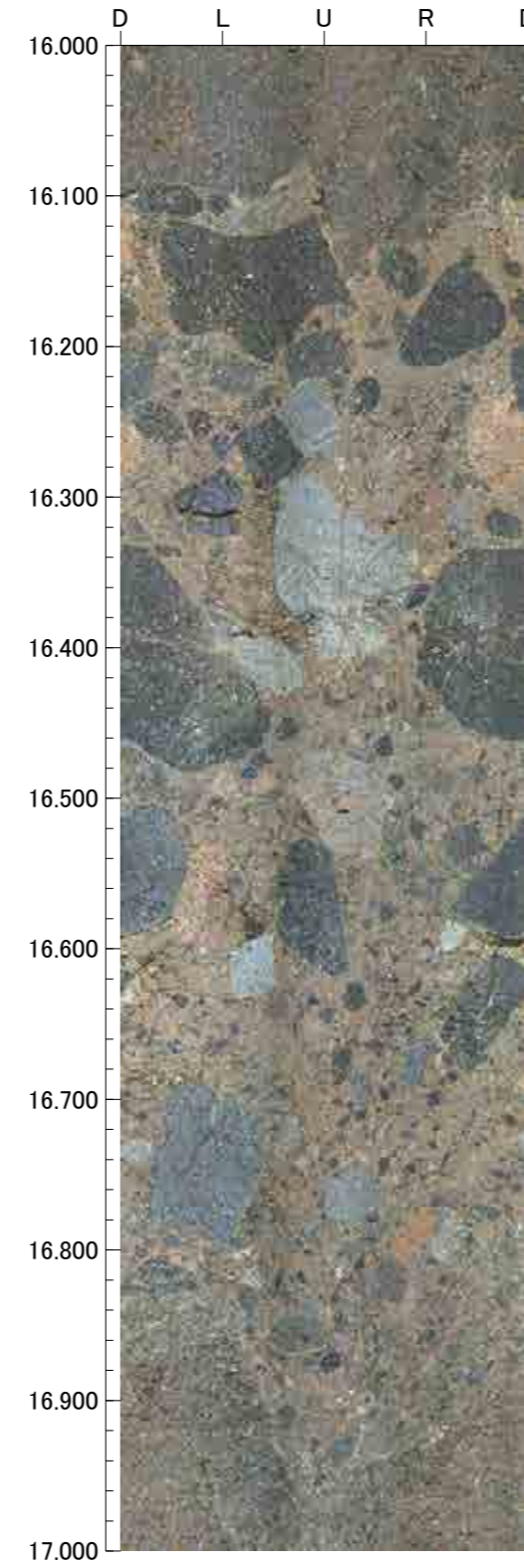
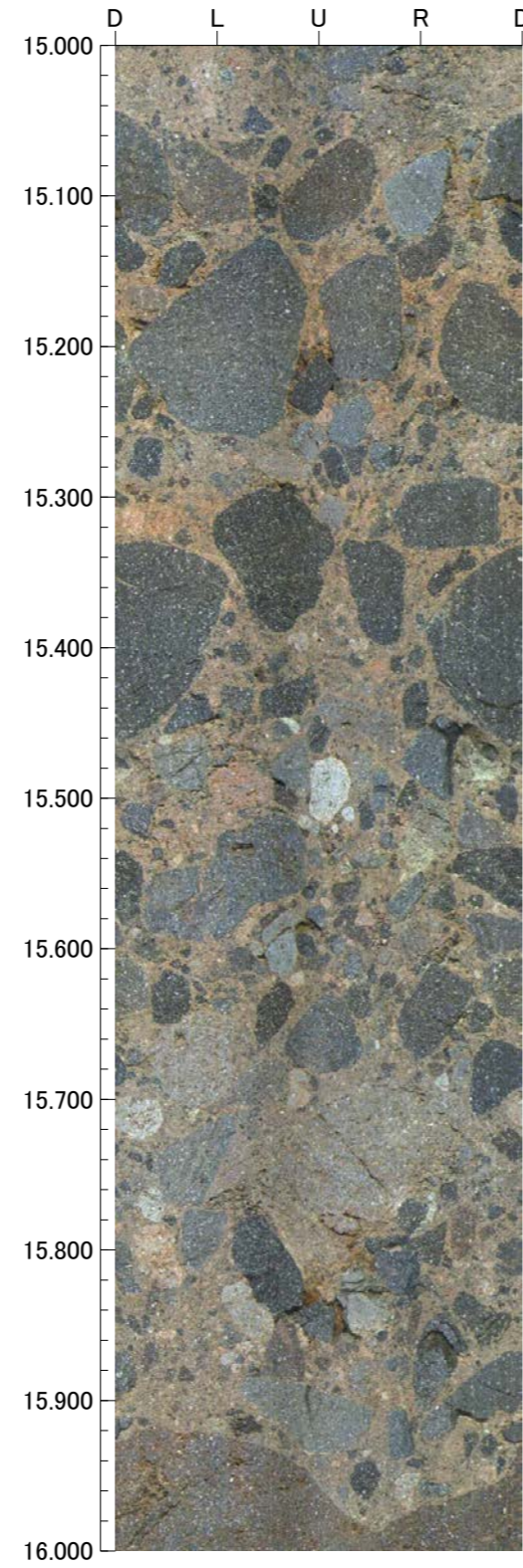
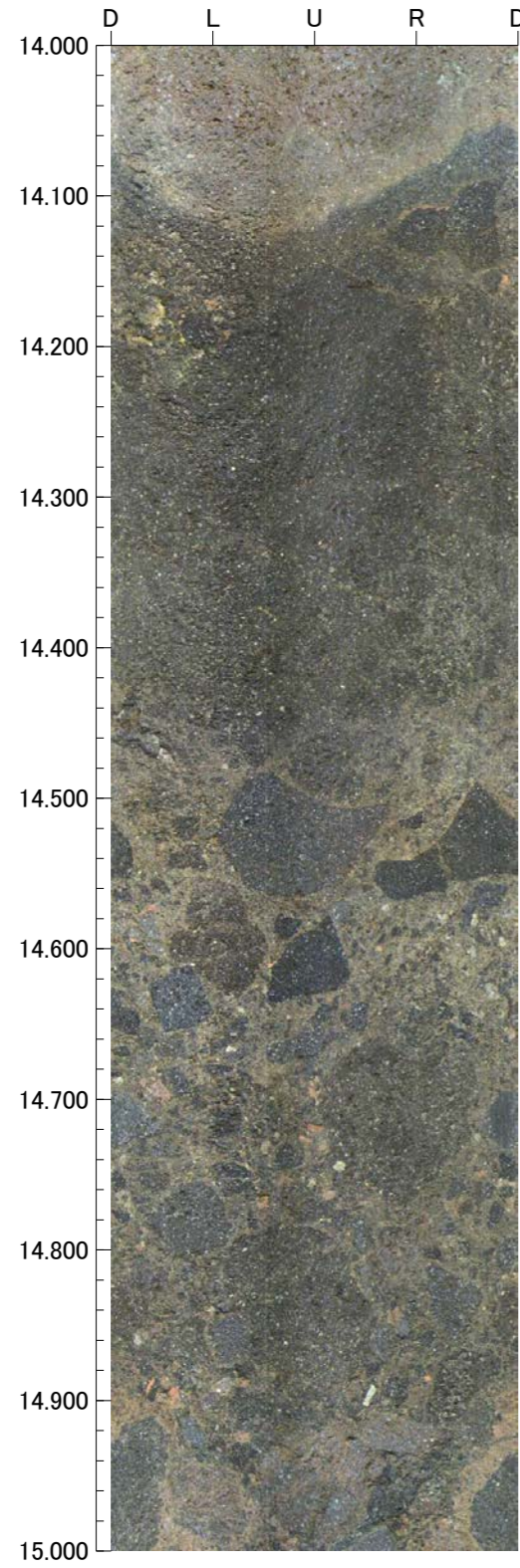

孔番 : G-1.9-27号孔

孔方位 : 260 孔傾斜 : -27

18.000m - 22.000m

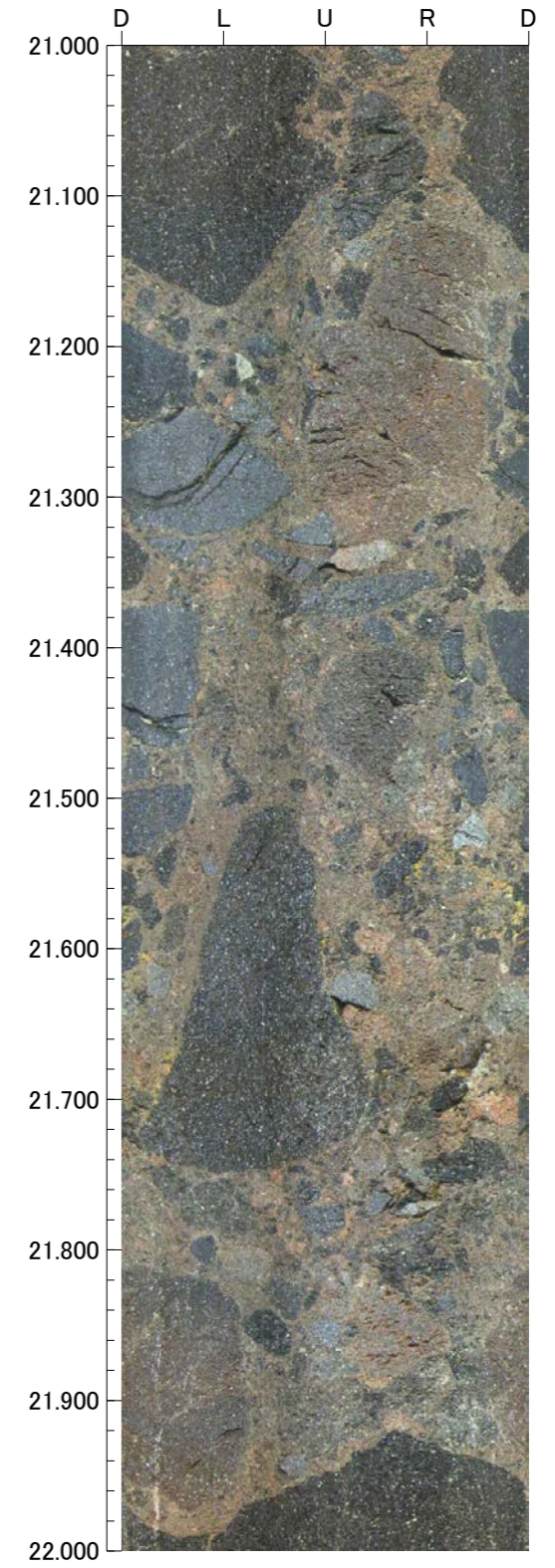
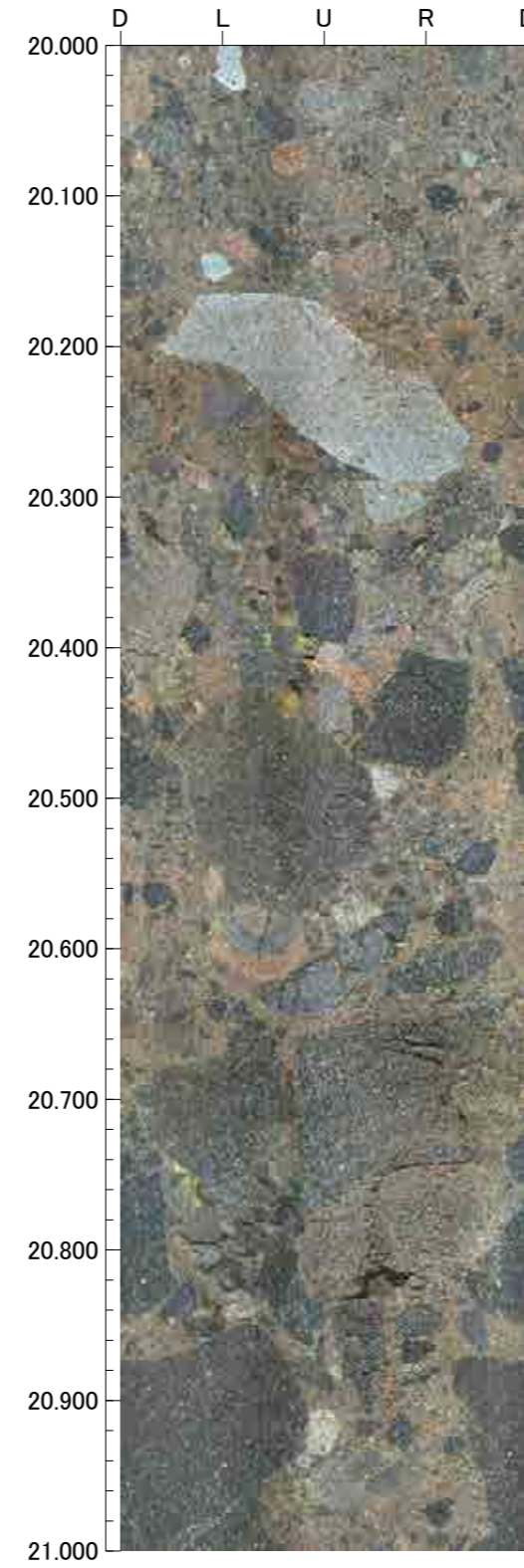
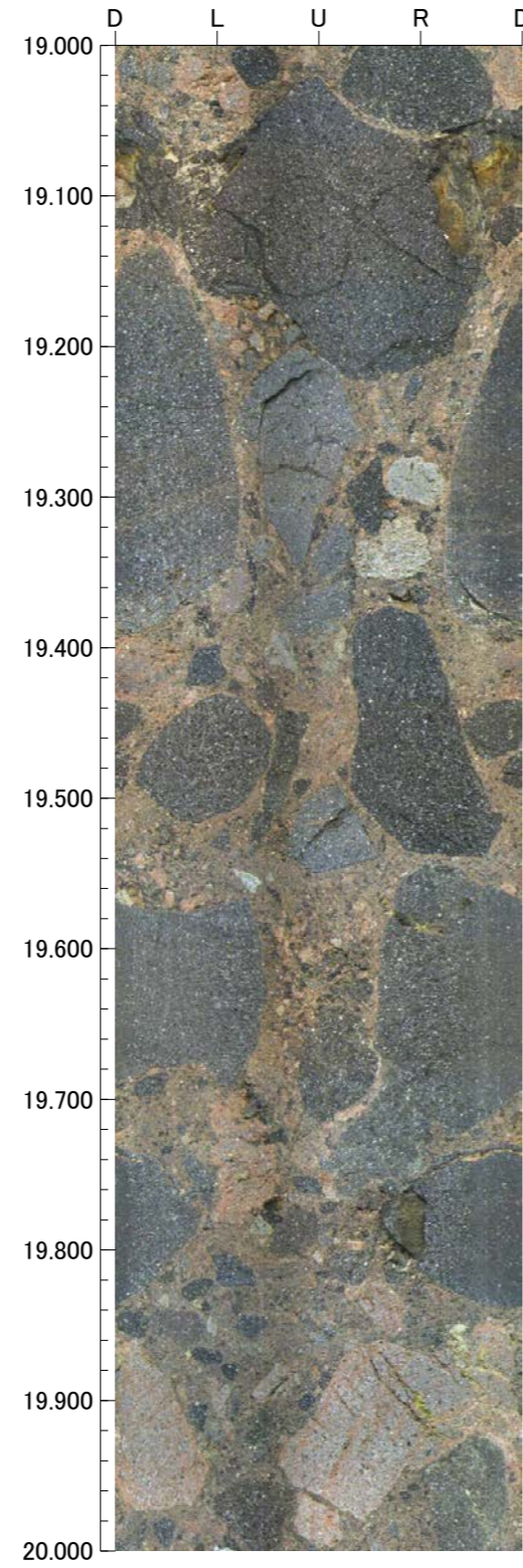
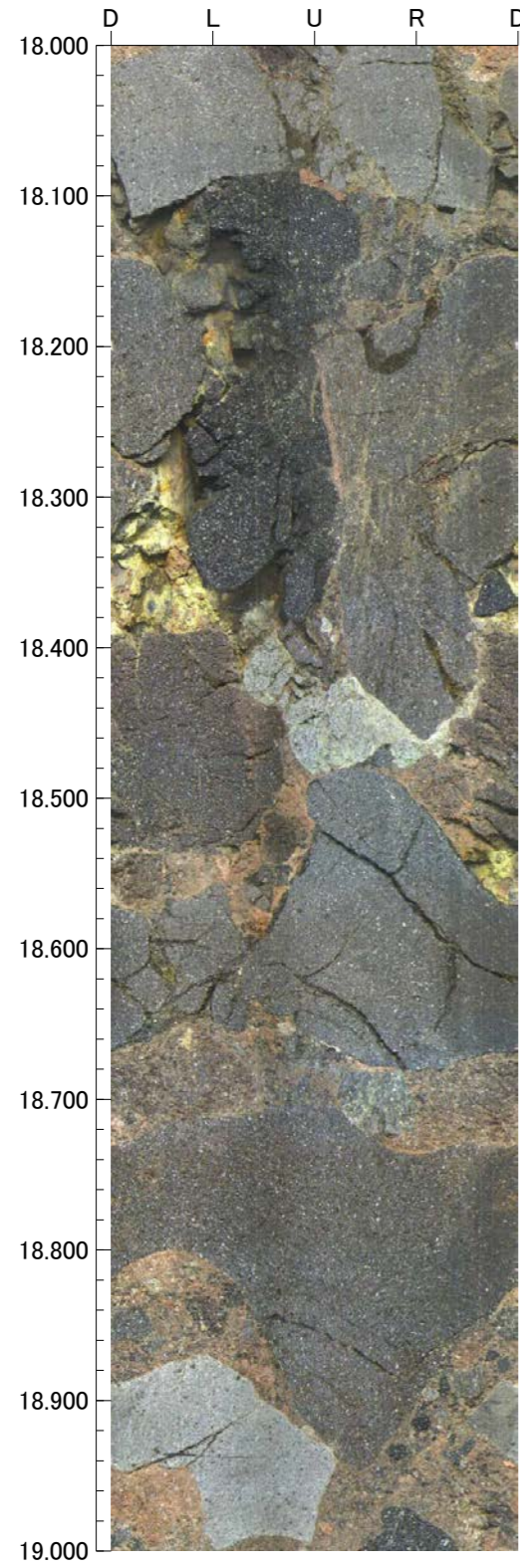

孔番：G-1.9-27号孔

孔方位：260 孔傾斜：-27

22.000m - 26.000m

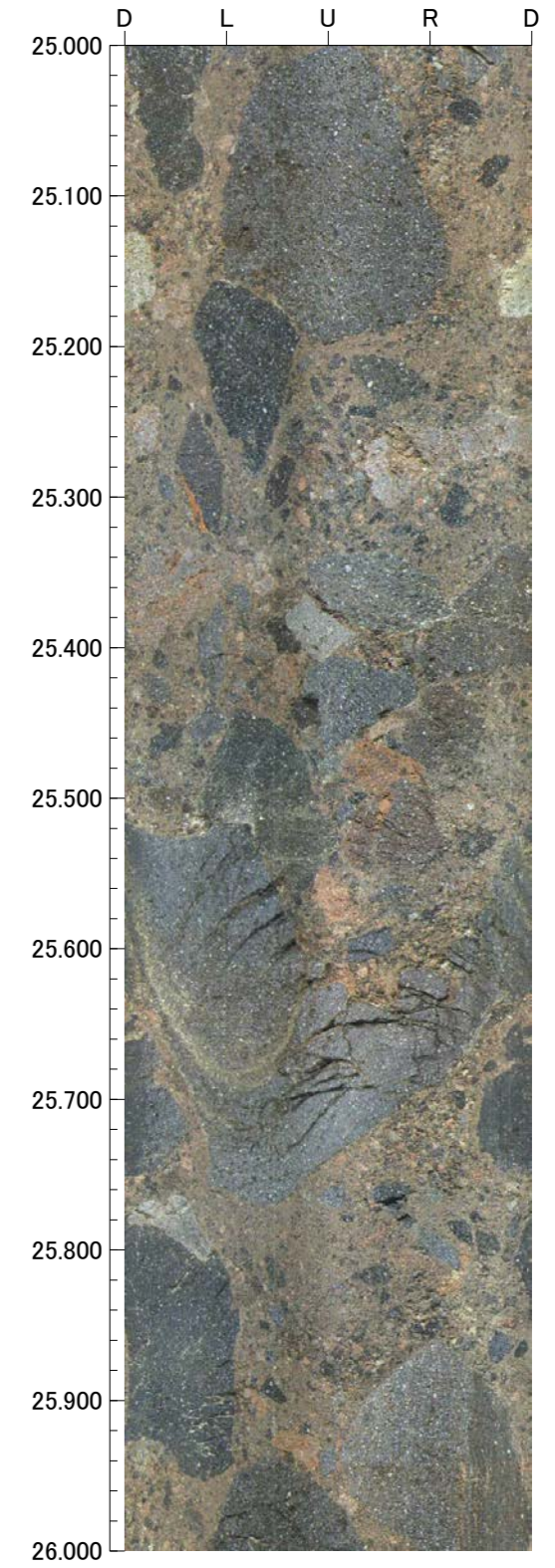
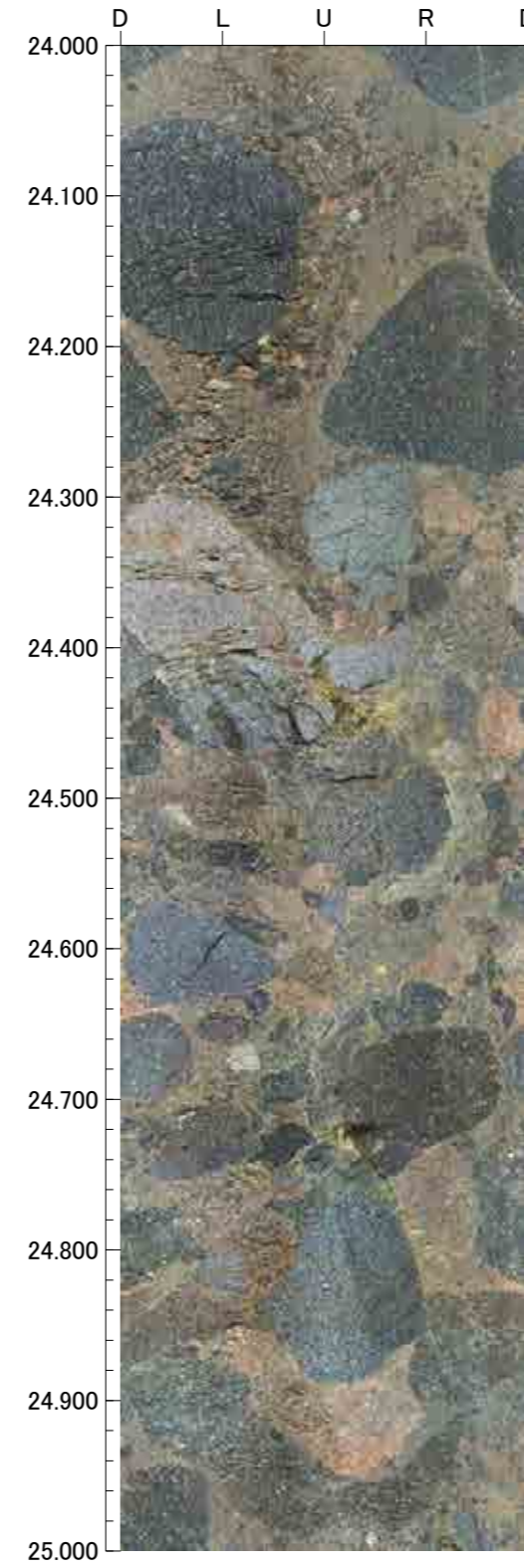
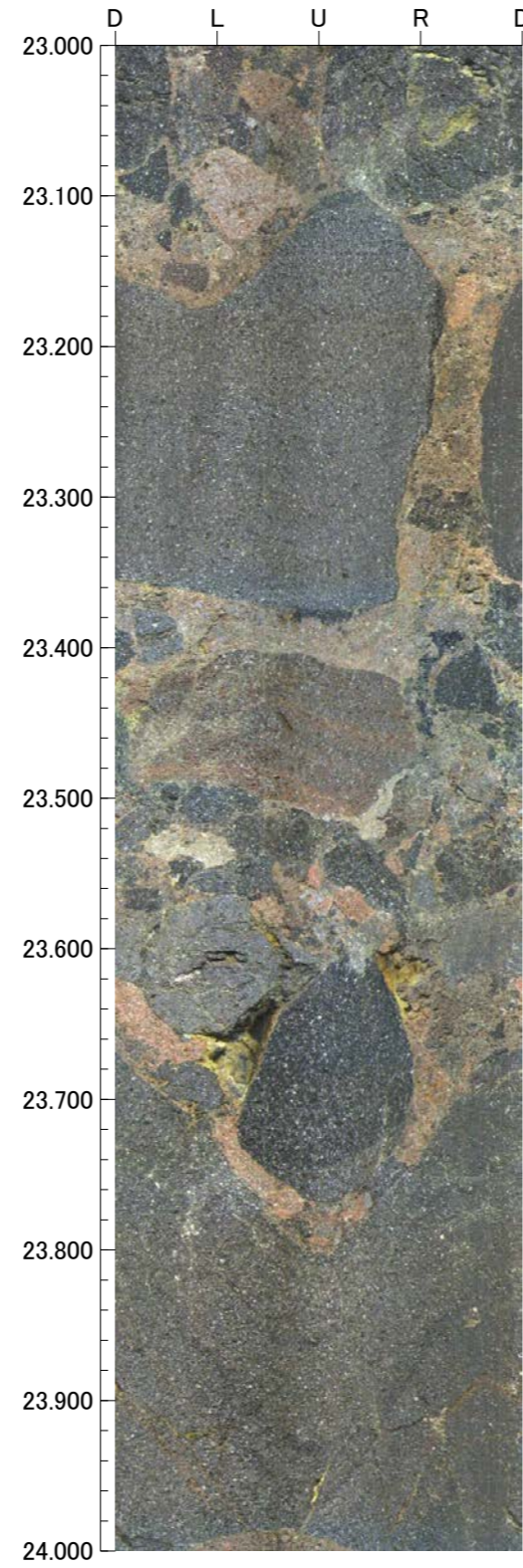
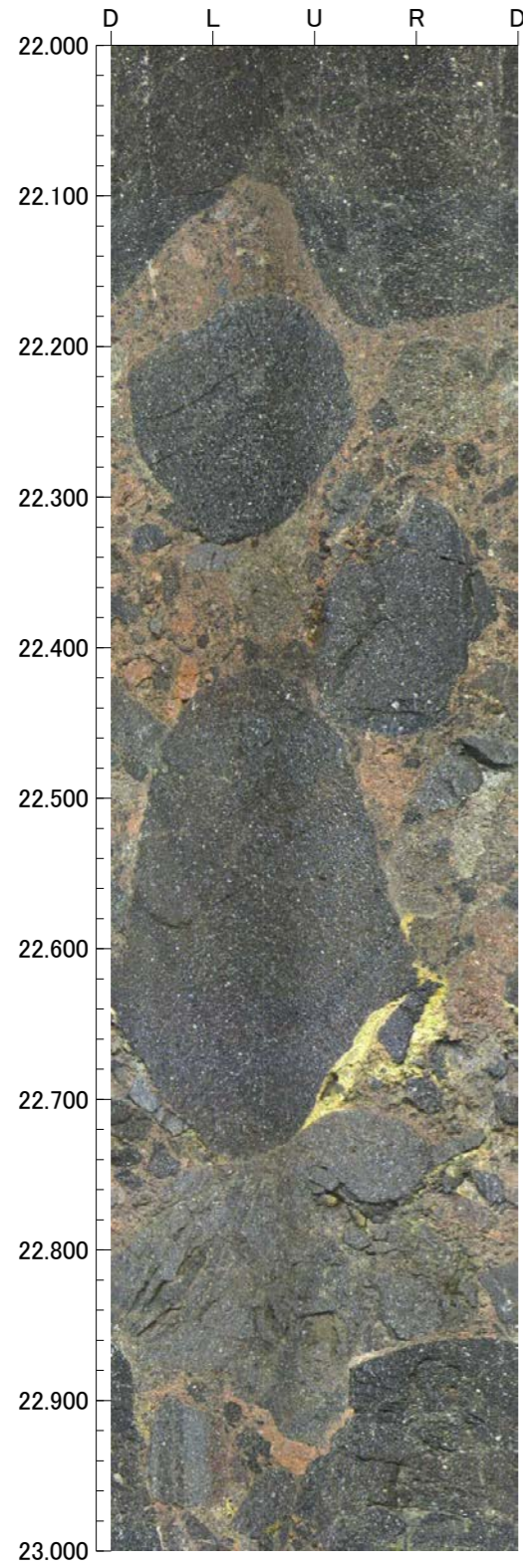

孔番：G-1.9-27号孔

孔方位：260 孔傾斜：-27

26.000m - 30.000m

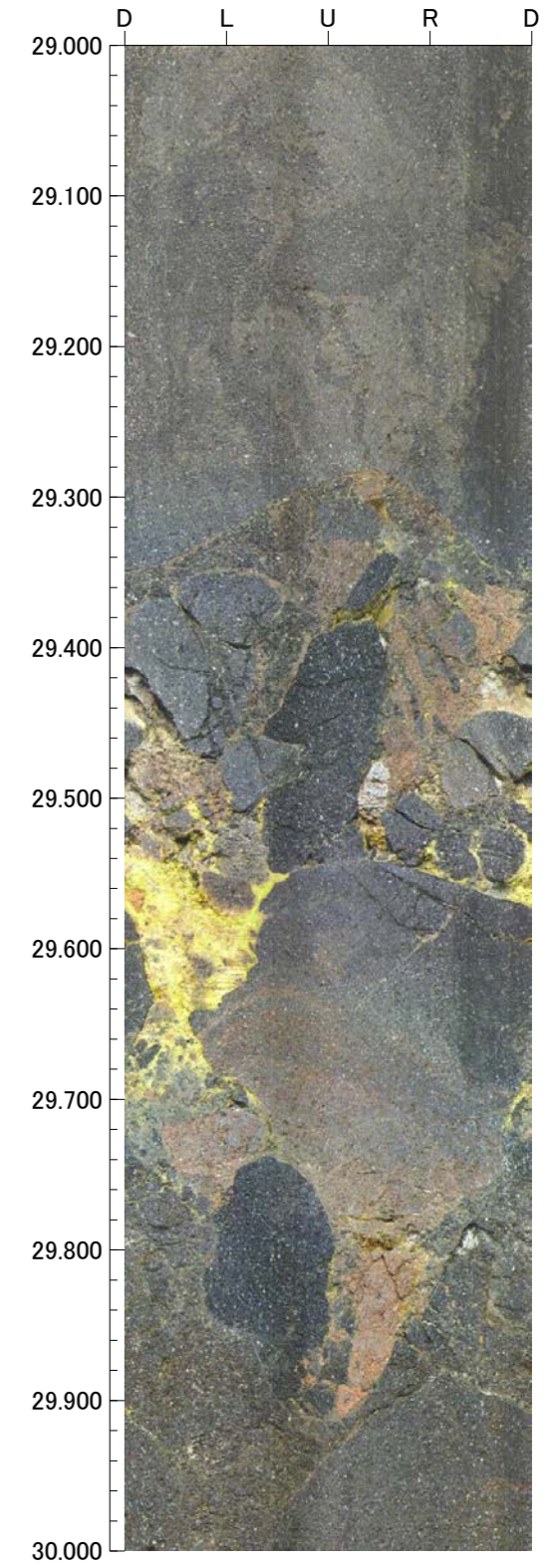
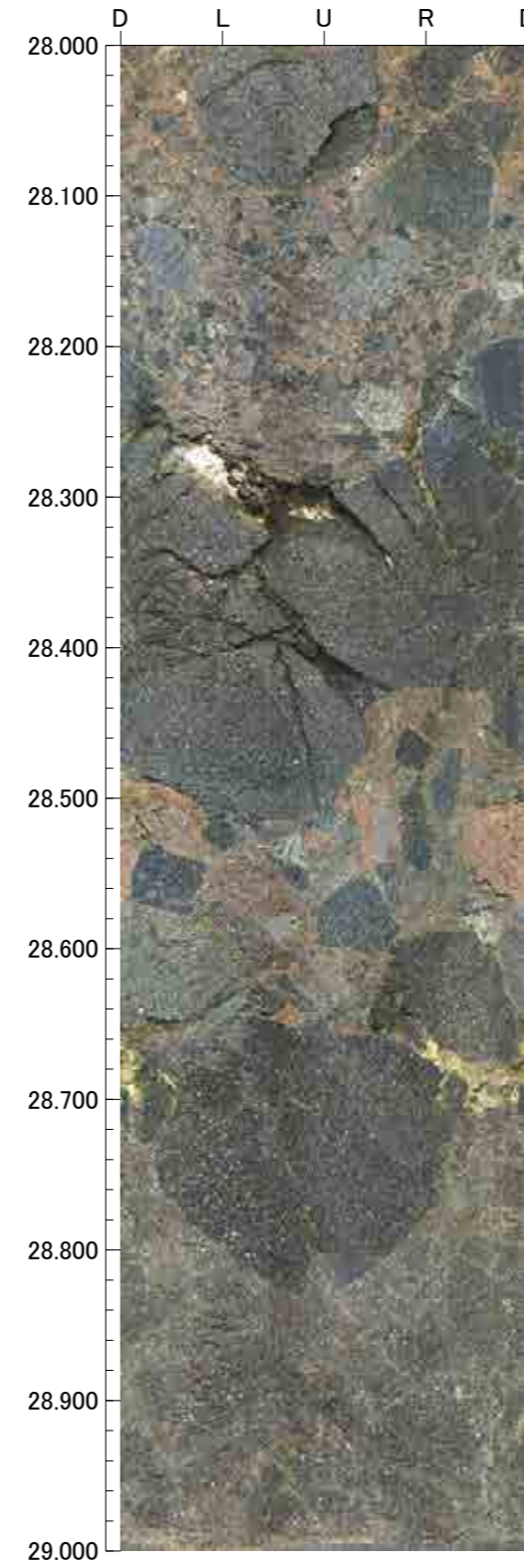
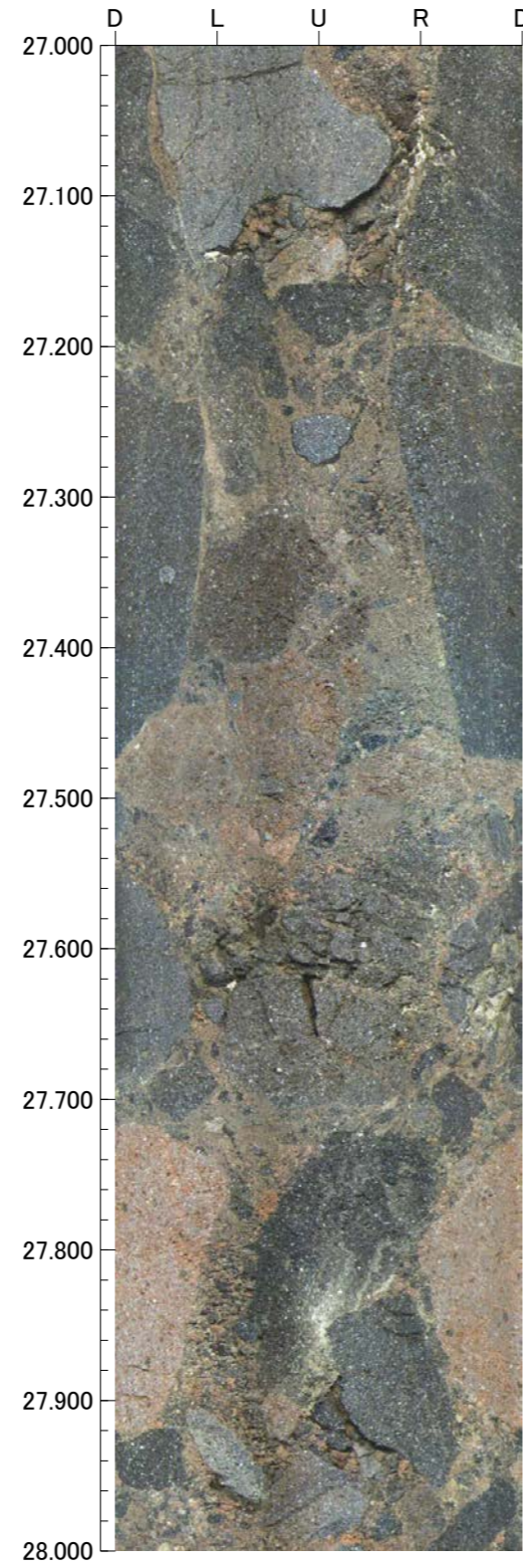
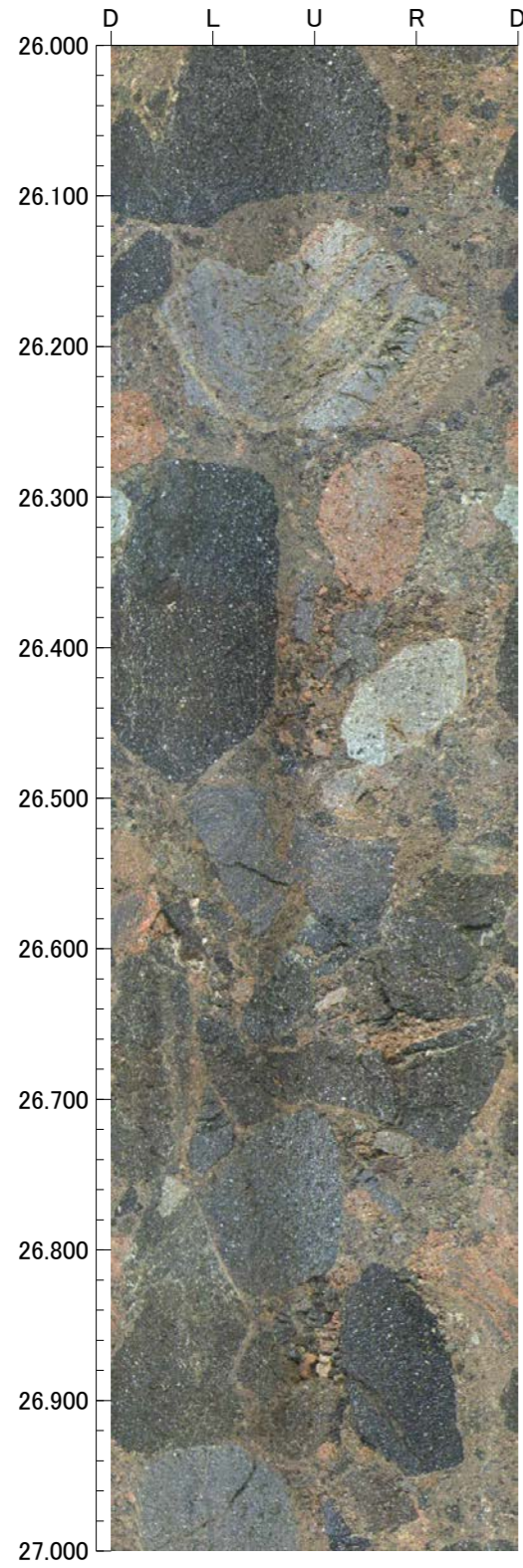

孔番：G-1.9-27号孔

孔方位：260 孔傾斜：-27

30.000m - 34.000m

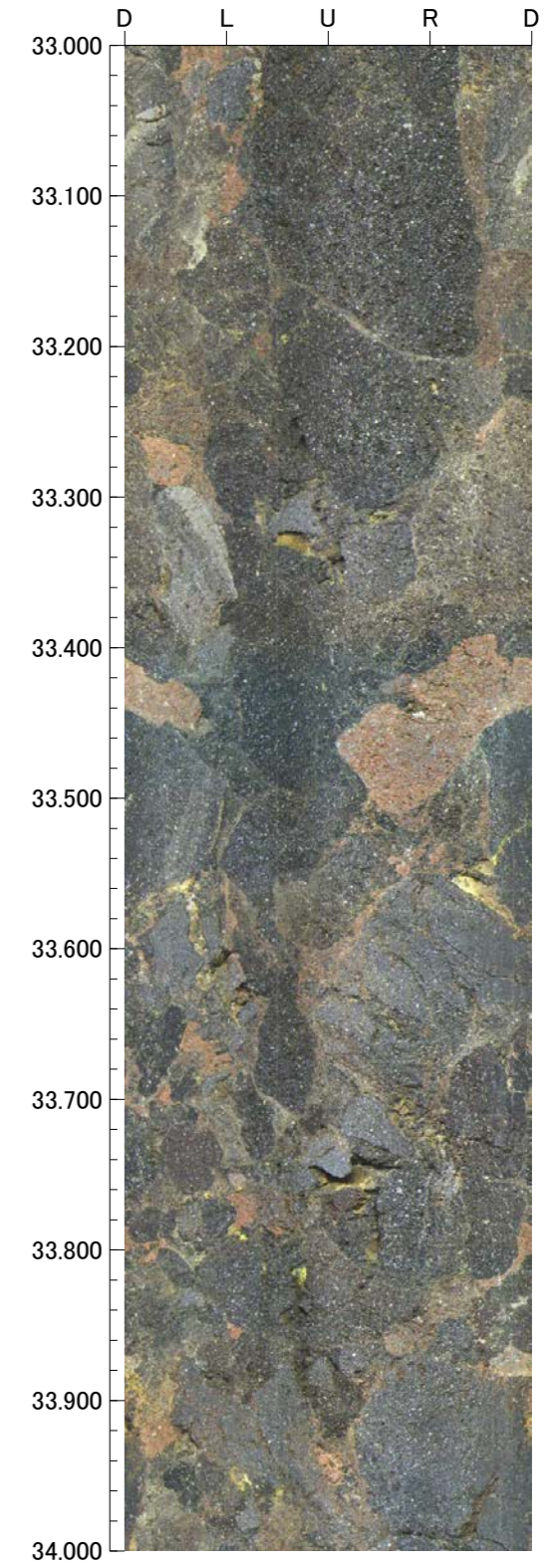
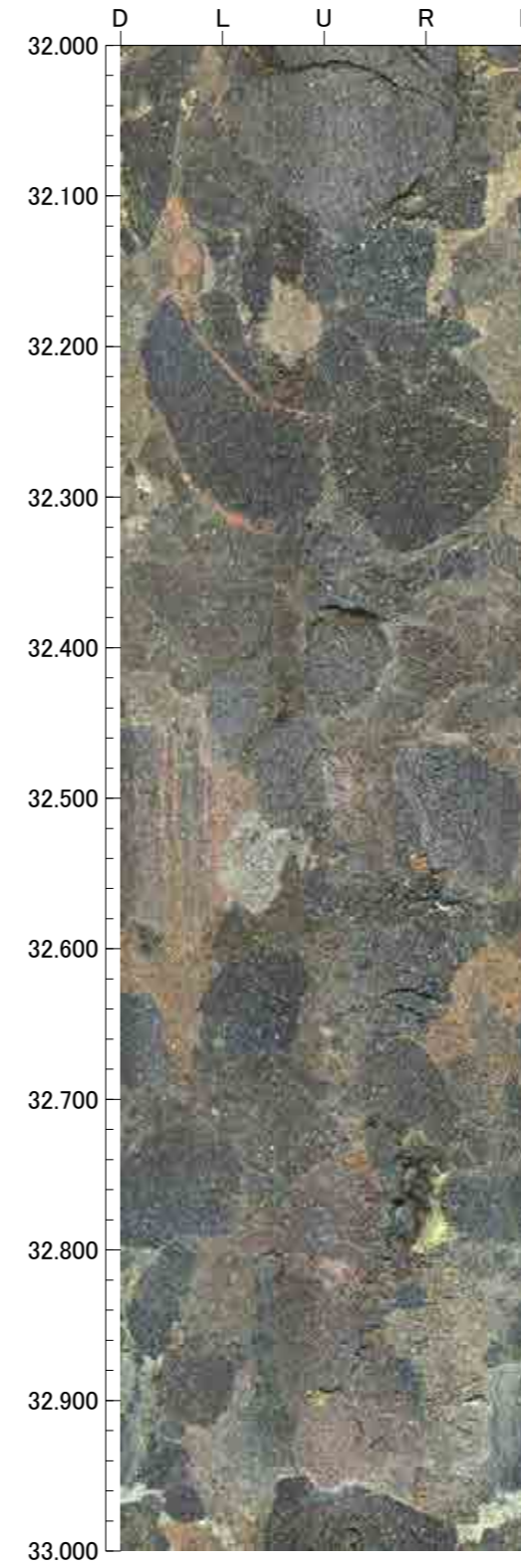
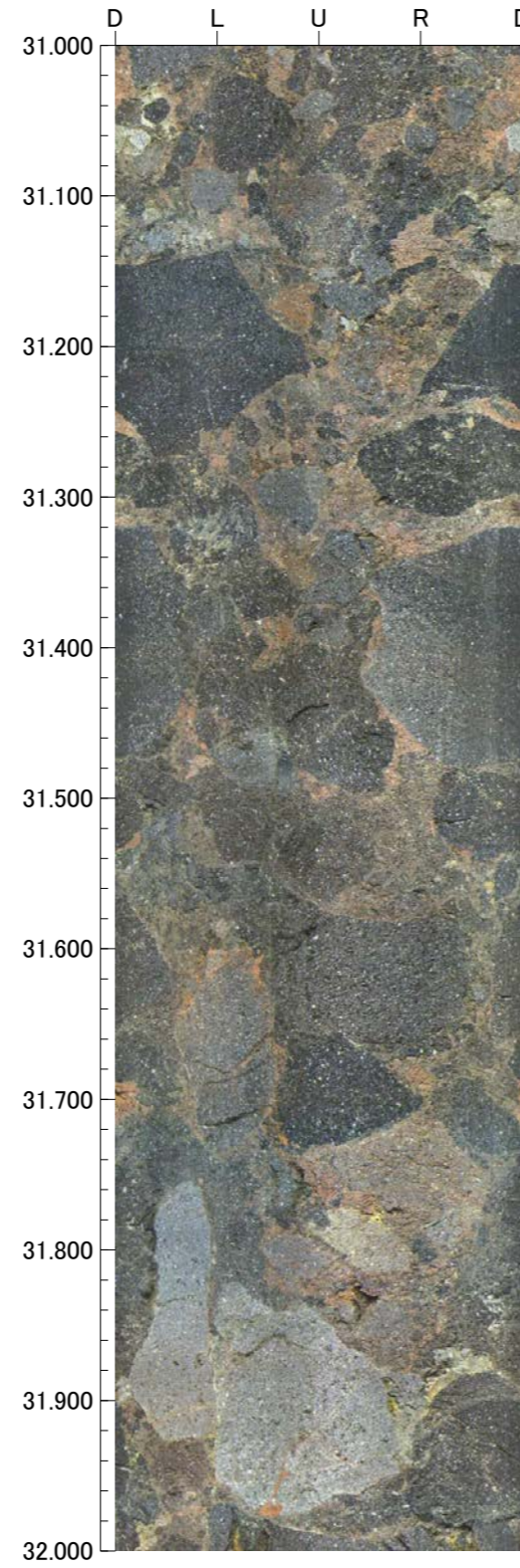
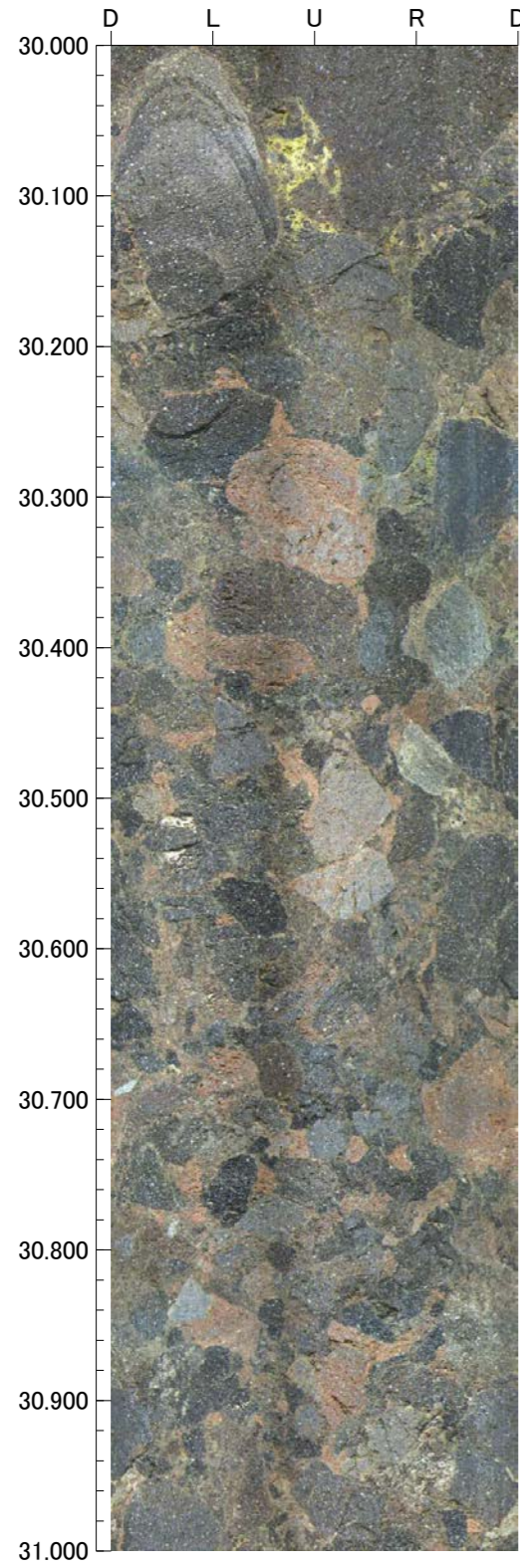



孔番：G-1.9-27号孔

孔方位：260 孔傾斜：-27

34.000m - 38.000m

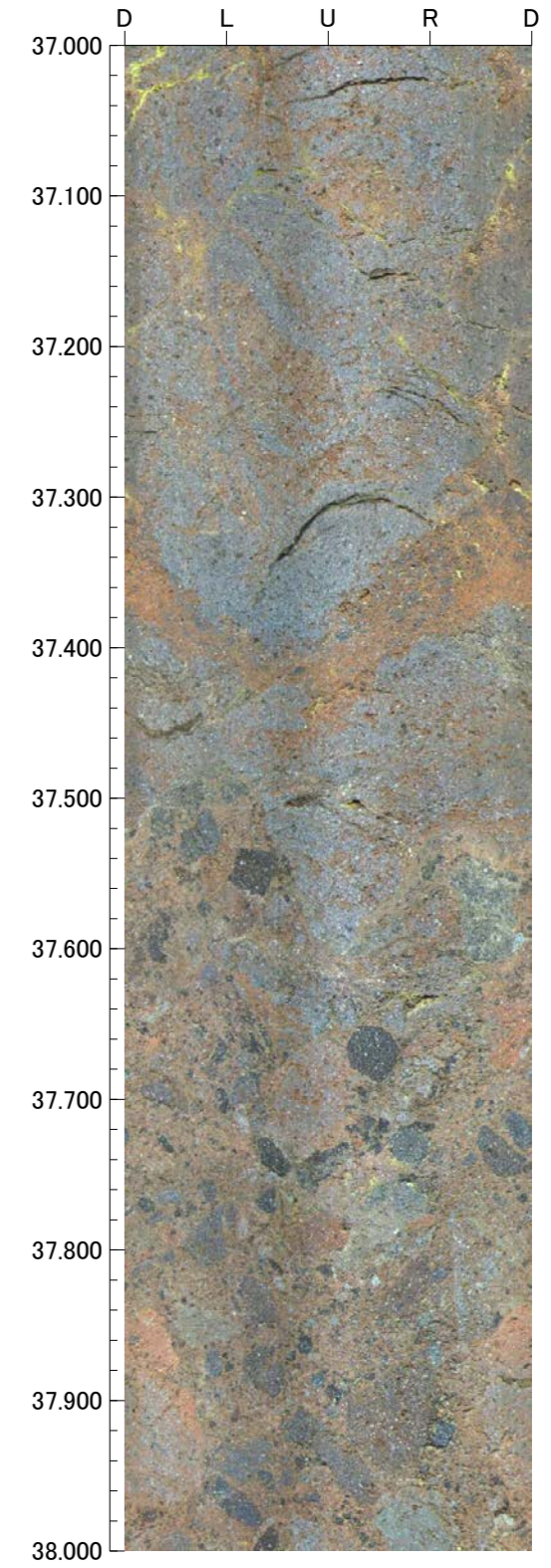
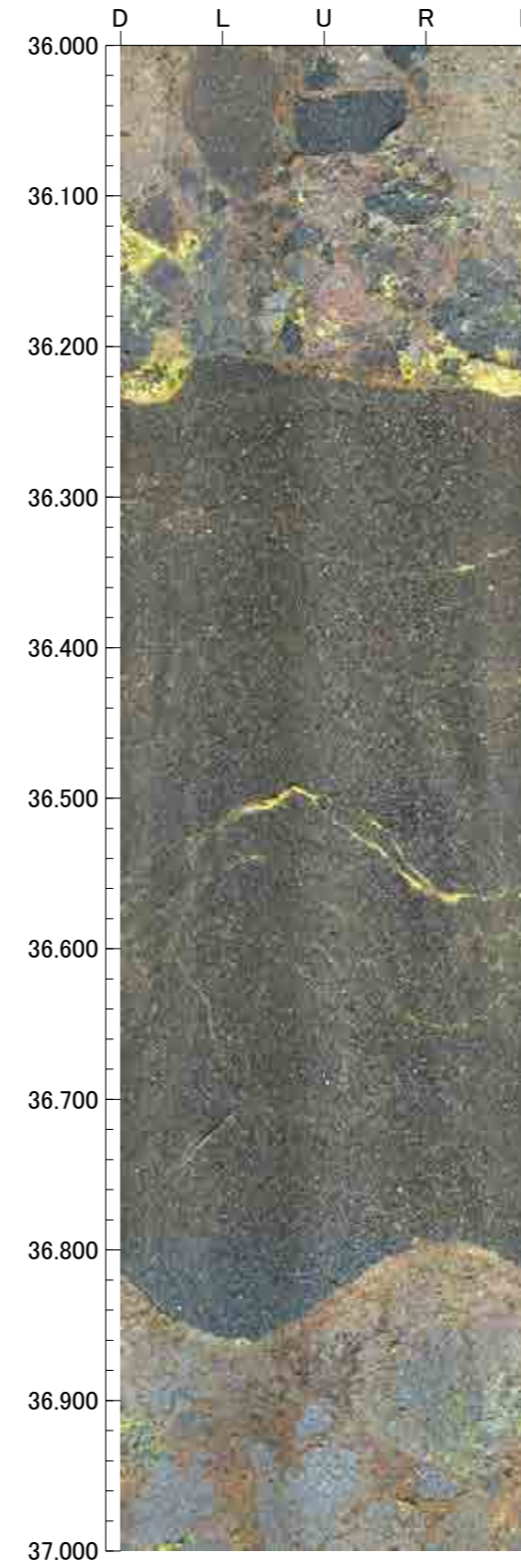
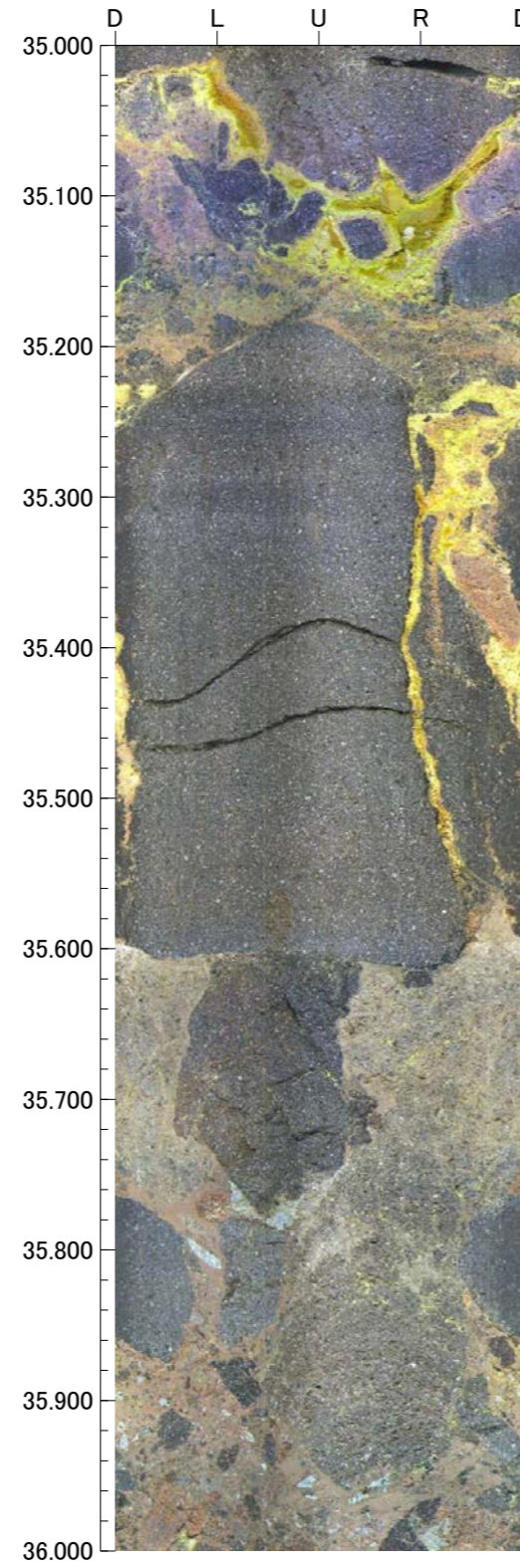
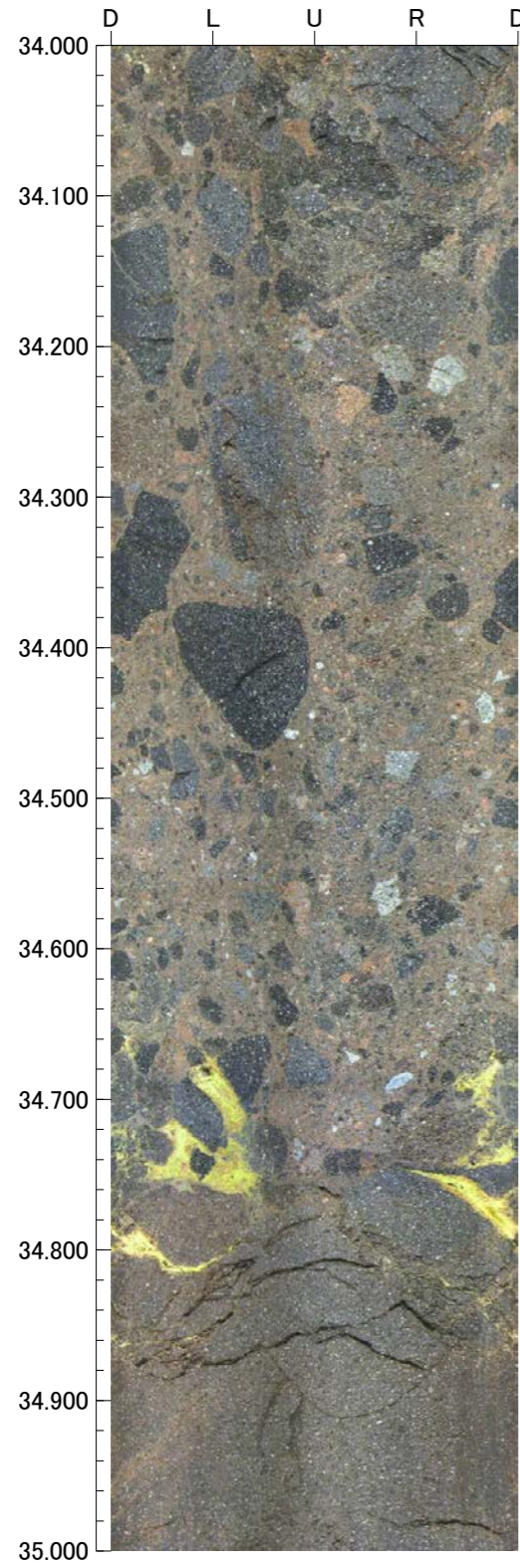

孔番：G-1.9-27号孔

孔方位：260 孔傾斜：-27

38.000m - 42.000m

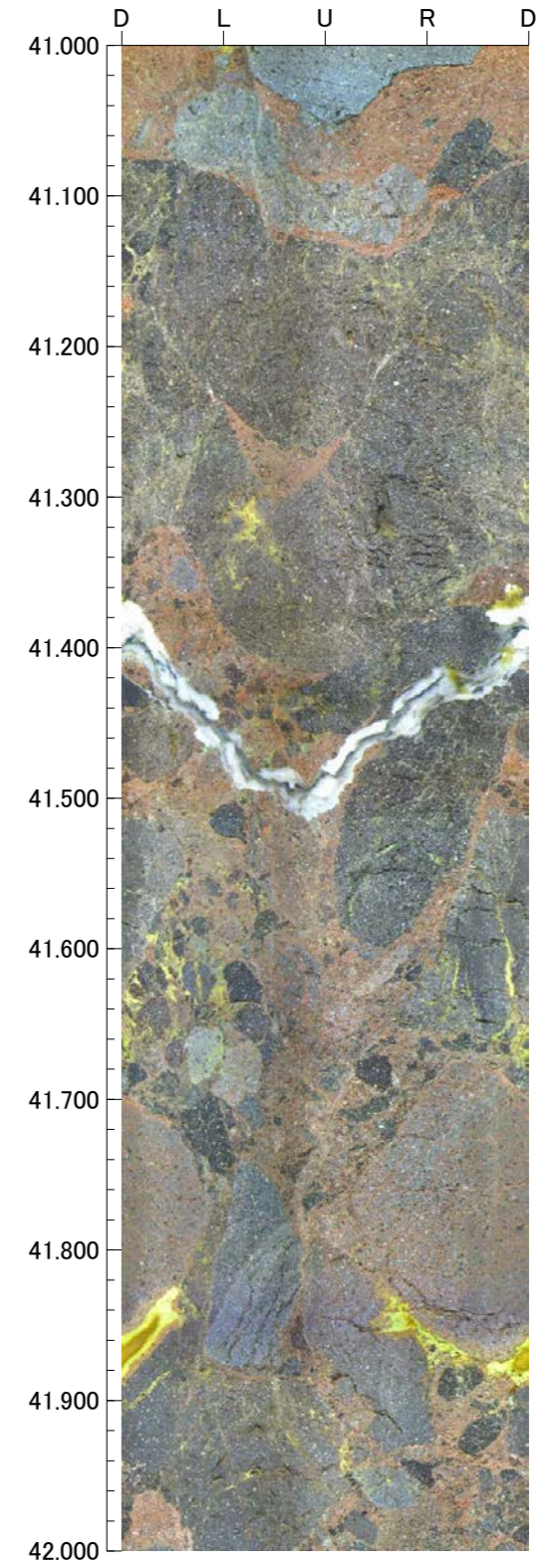
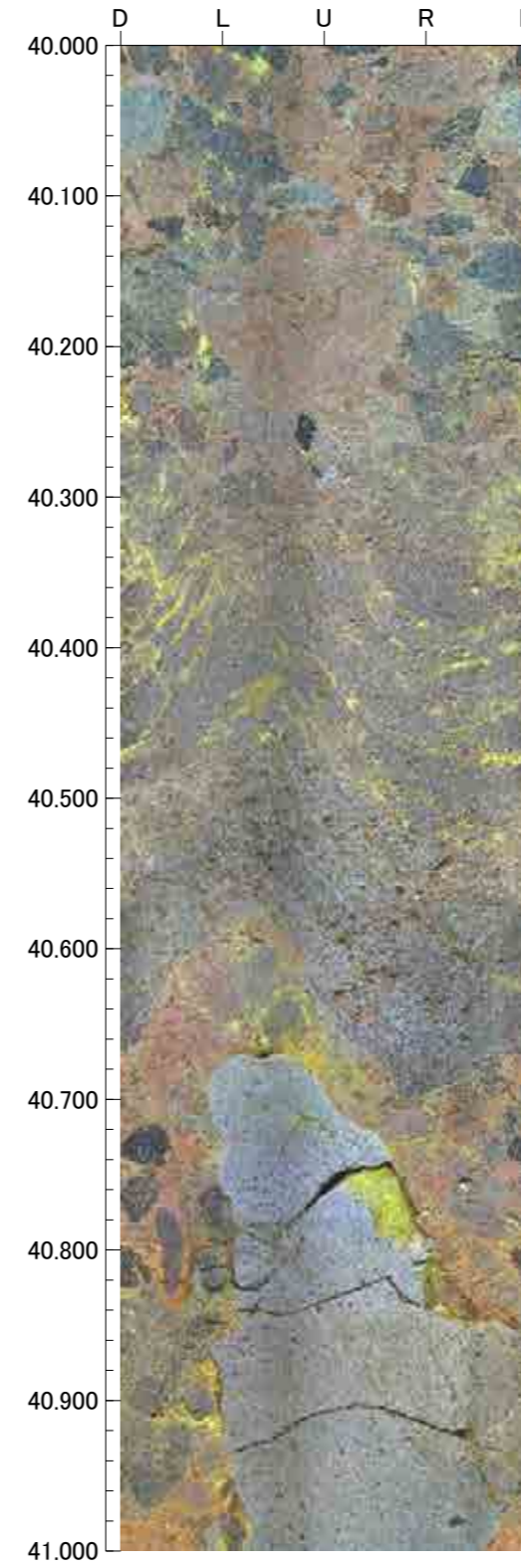
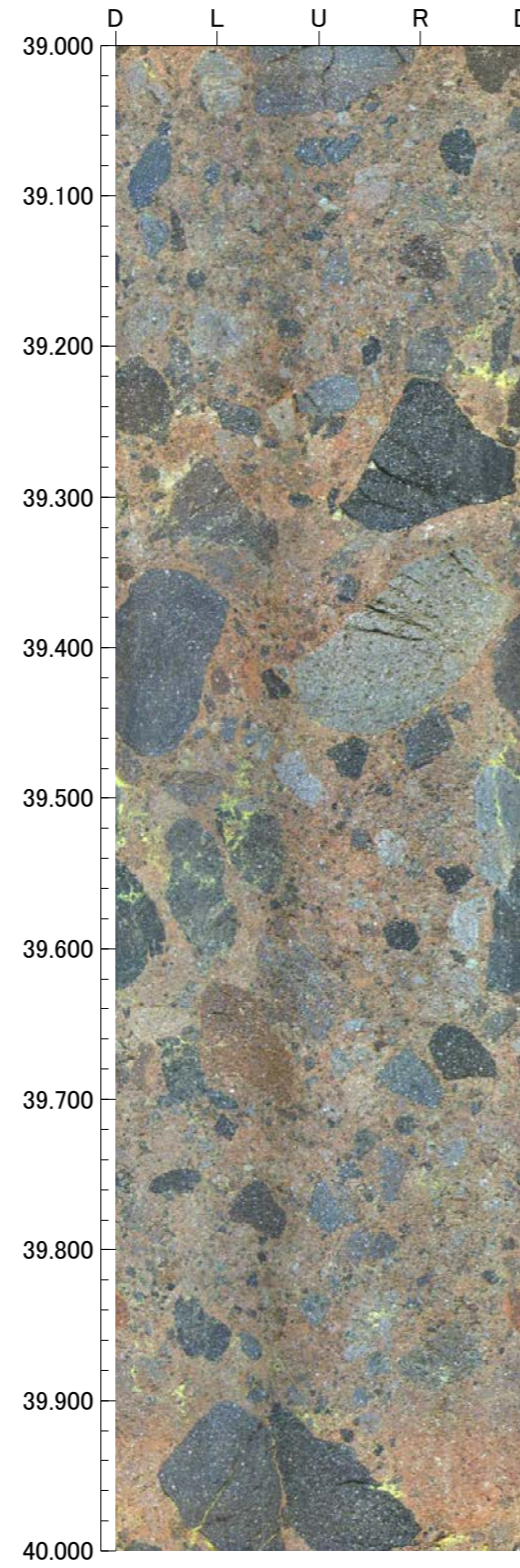
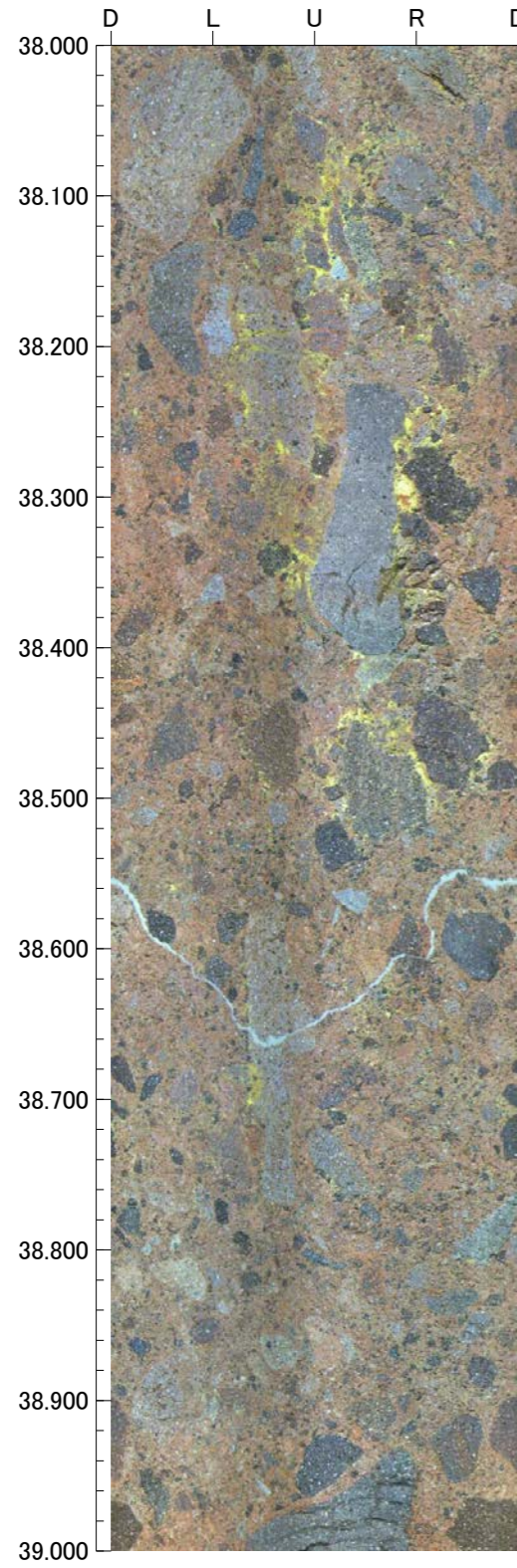

孔番：G-1.9-27号孔

孔方位：260 孔傾斜：-27

42.000m - 46.000m

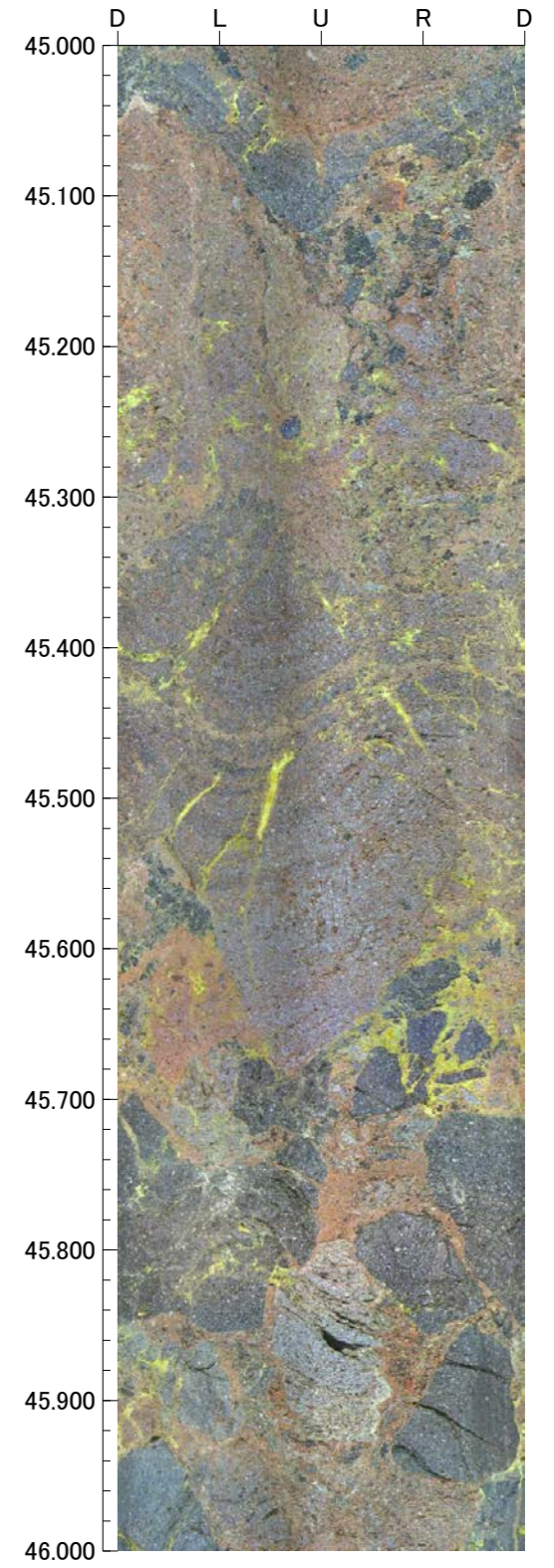
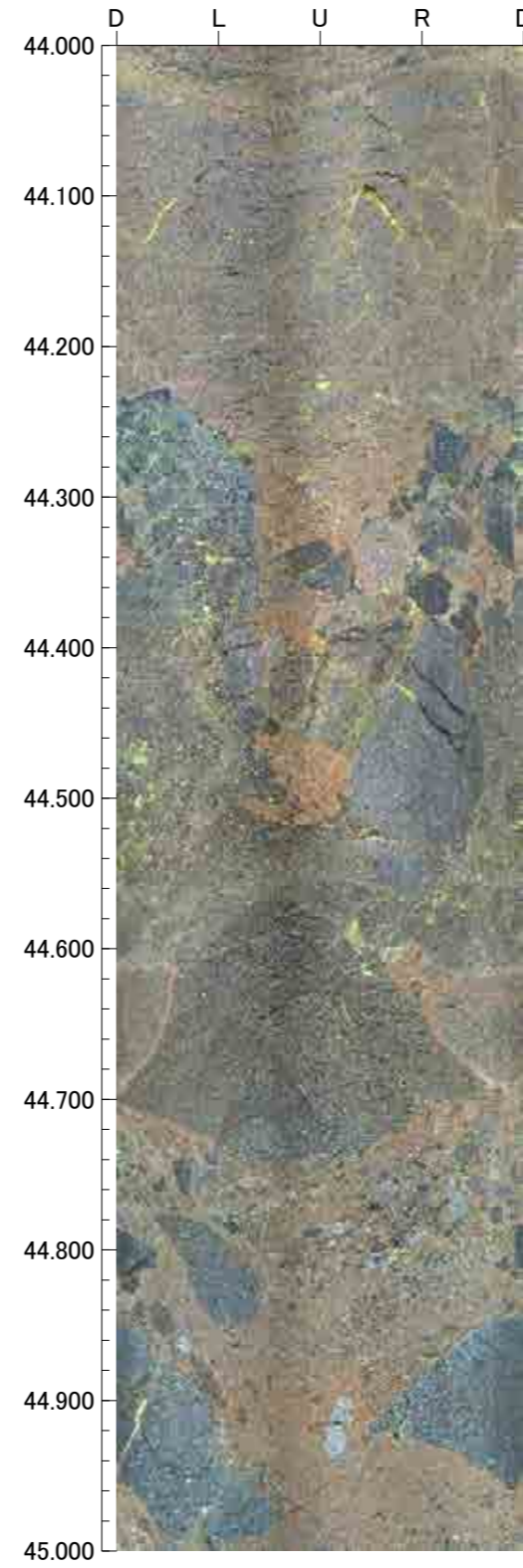
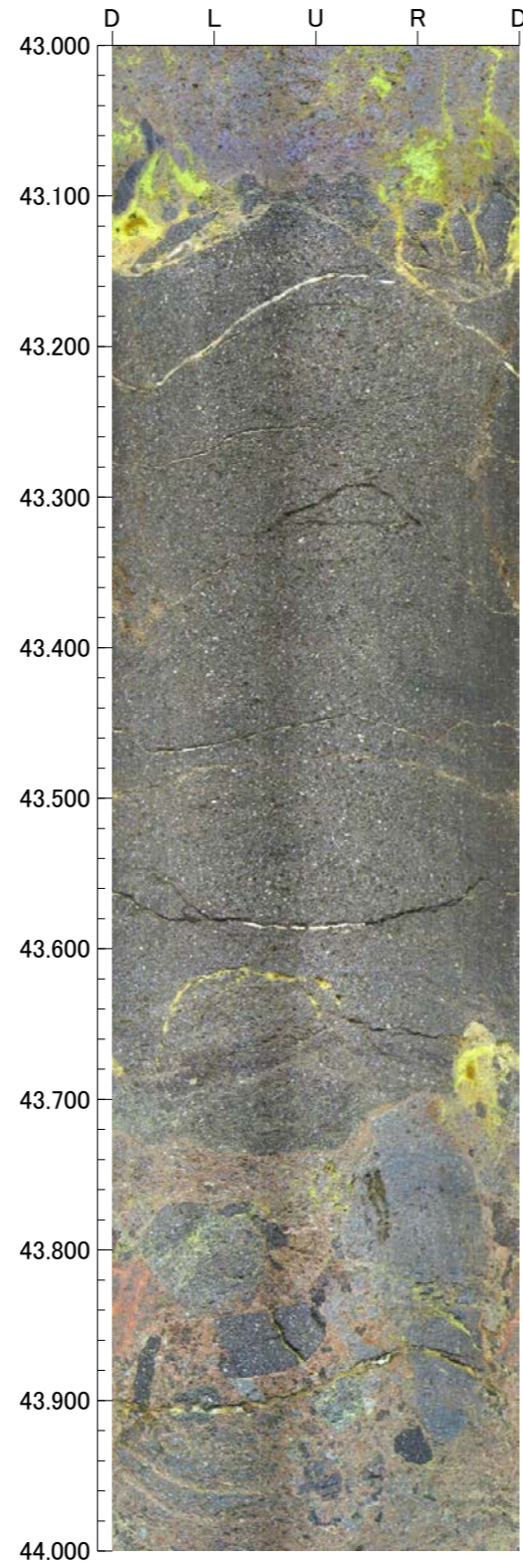
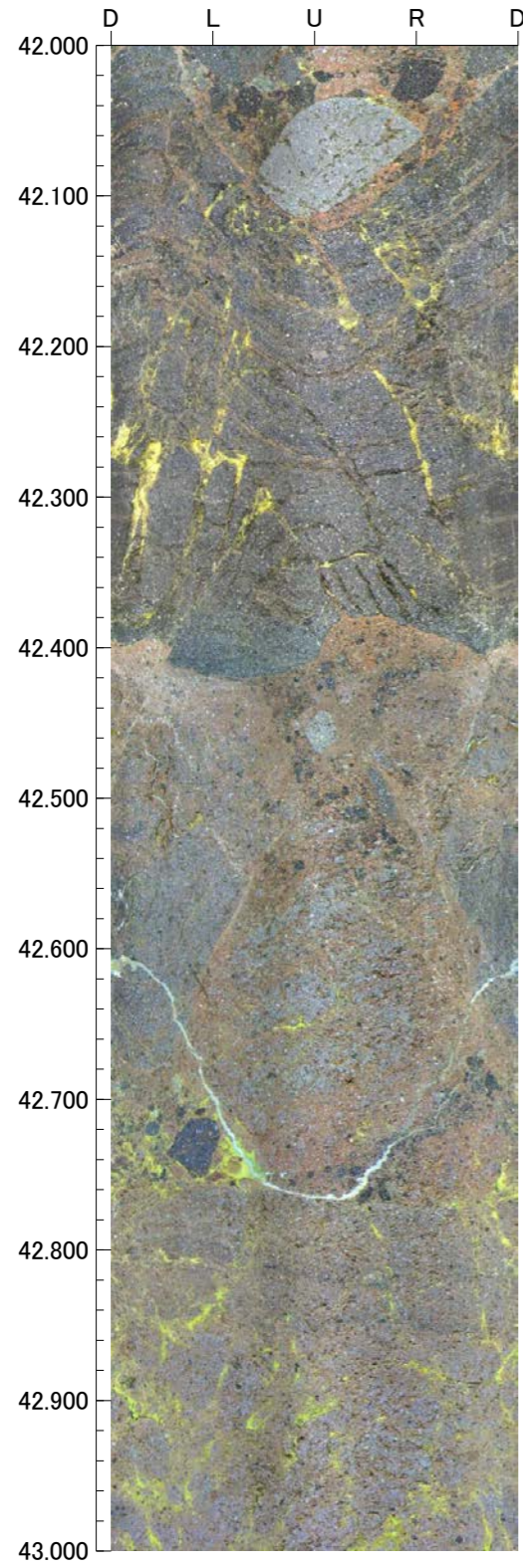

孔番：G-1.9-27号孔

孔方位：260 孔傾斜：-27

46.000m - 50.000m

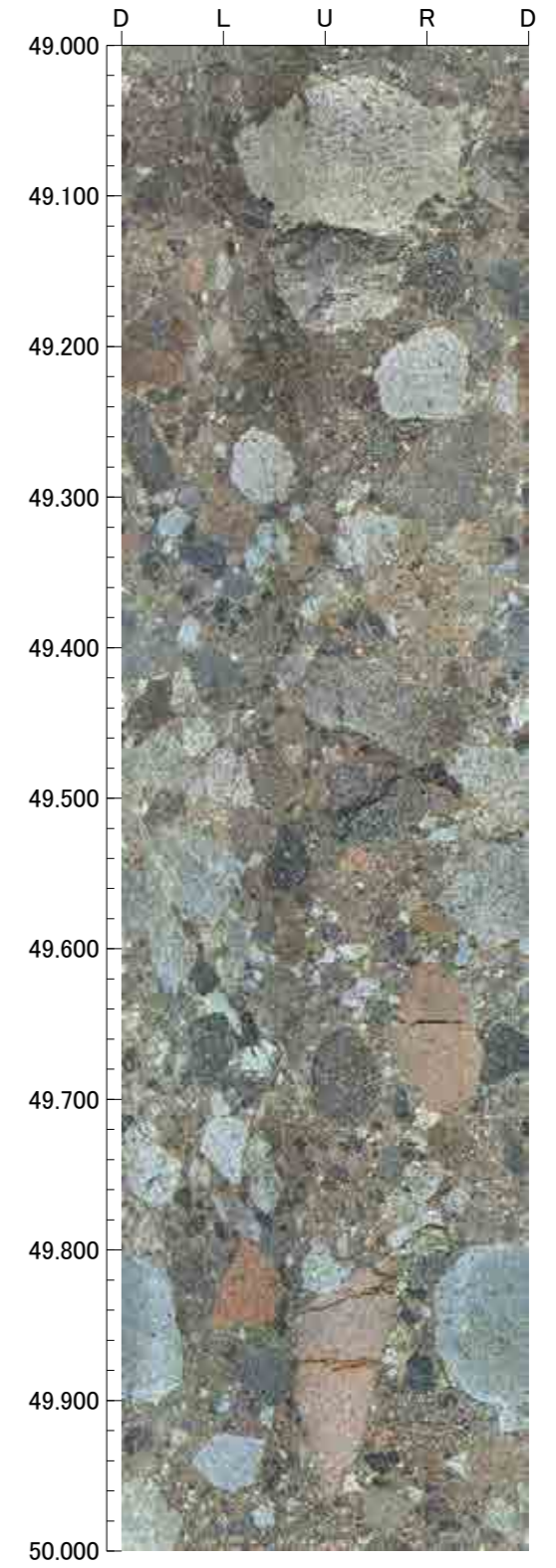
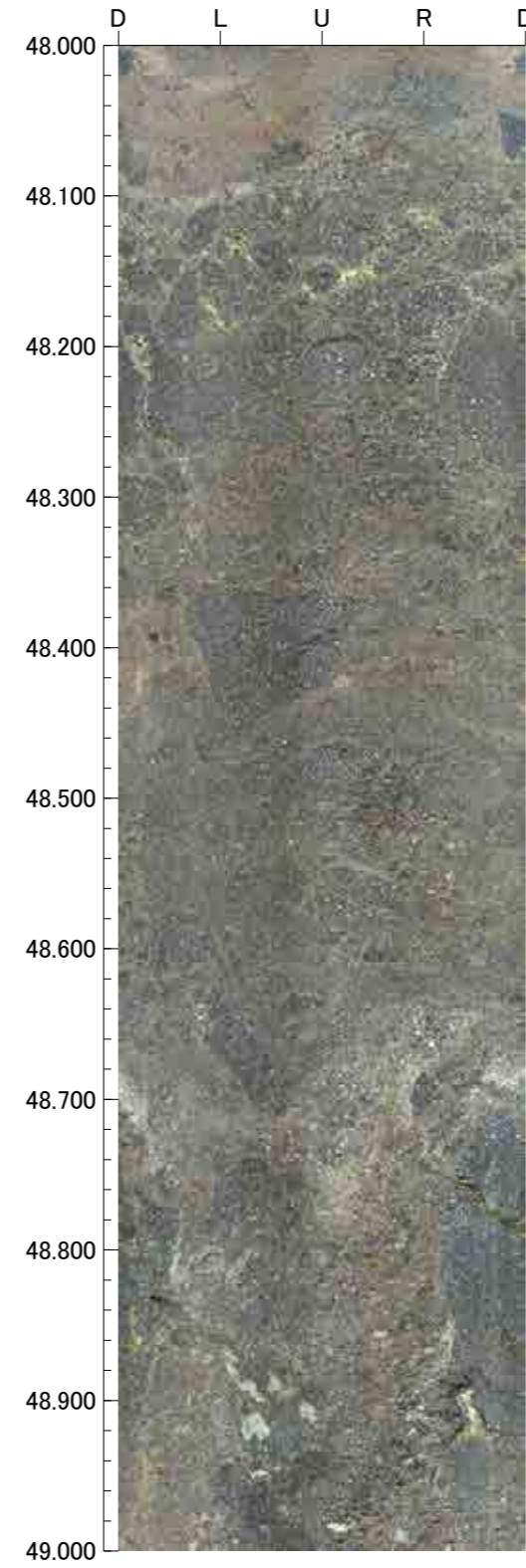
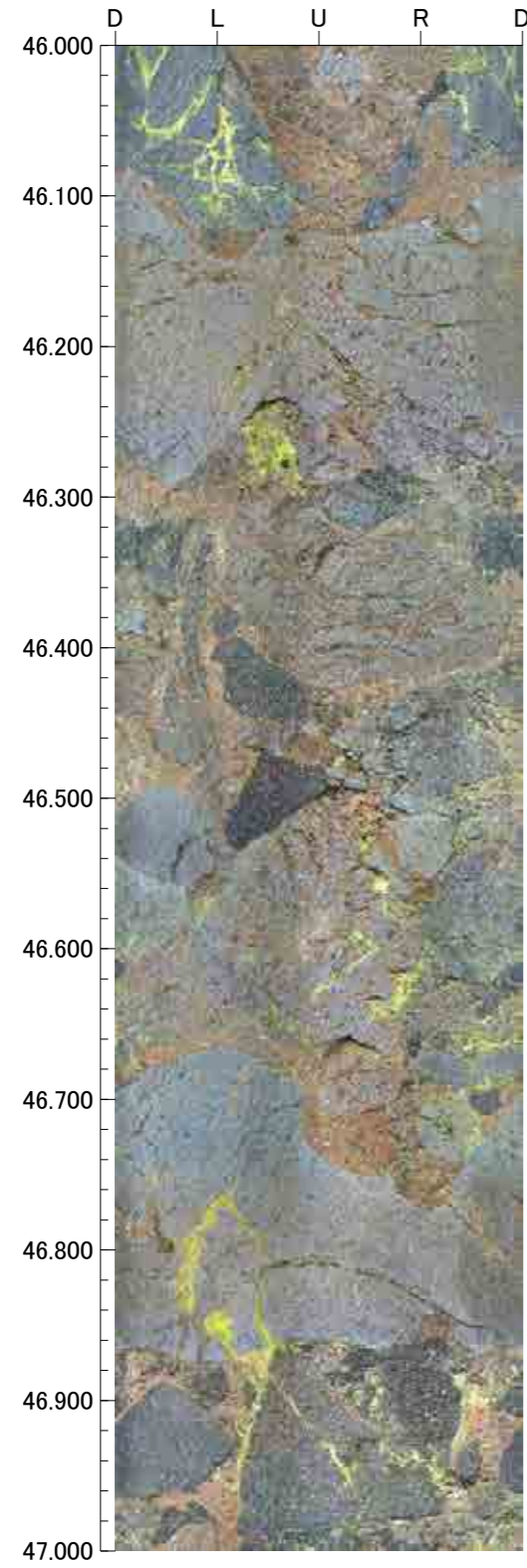

孔番：G-1.9-27号孔

孔方位：260 孔傾斜：-27

50.000m - 54.000m

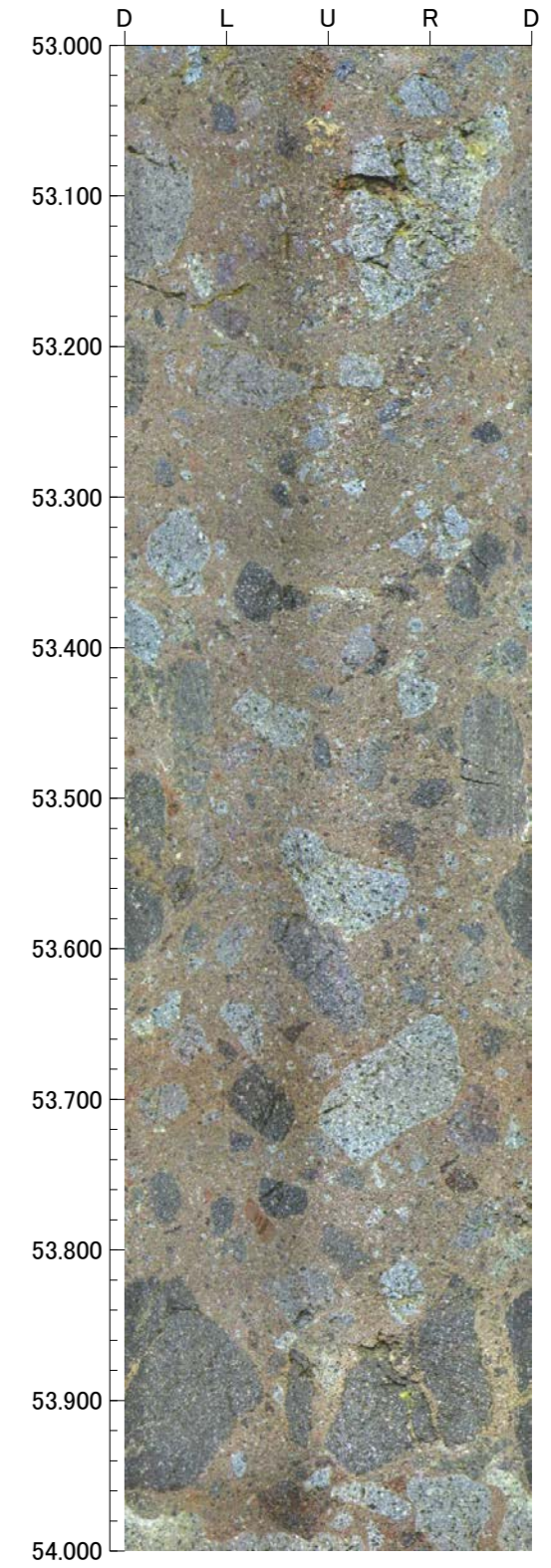
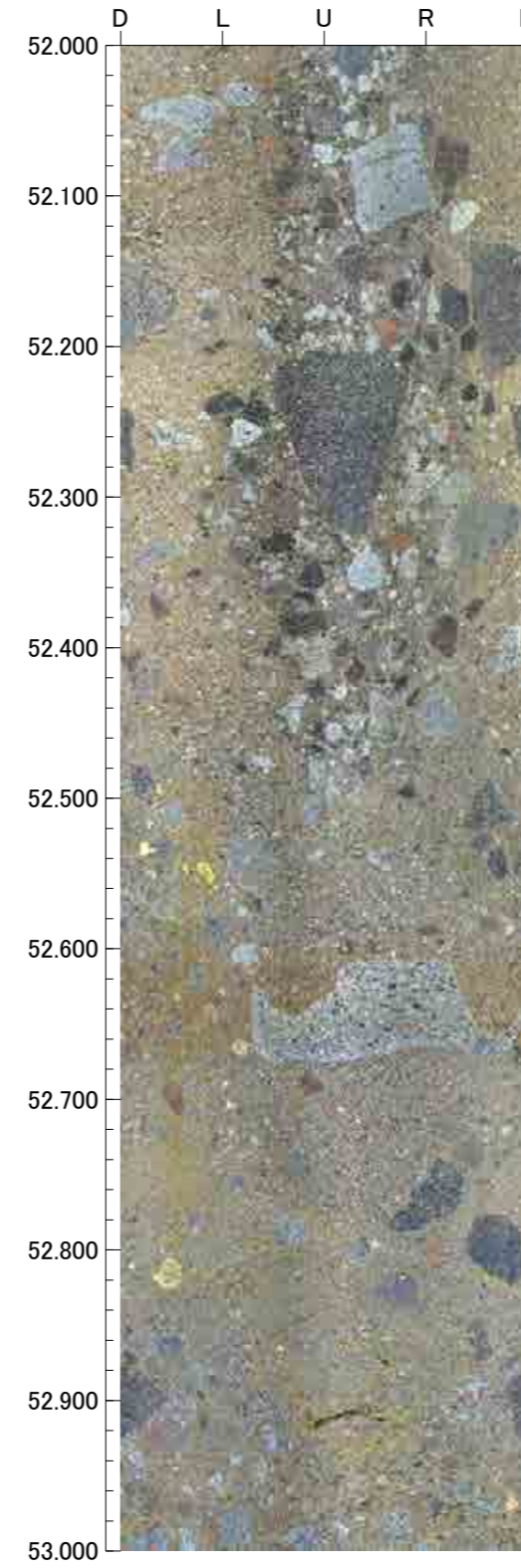
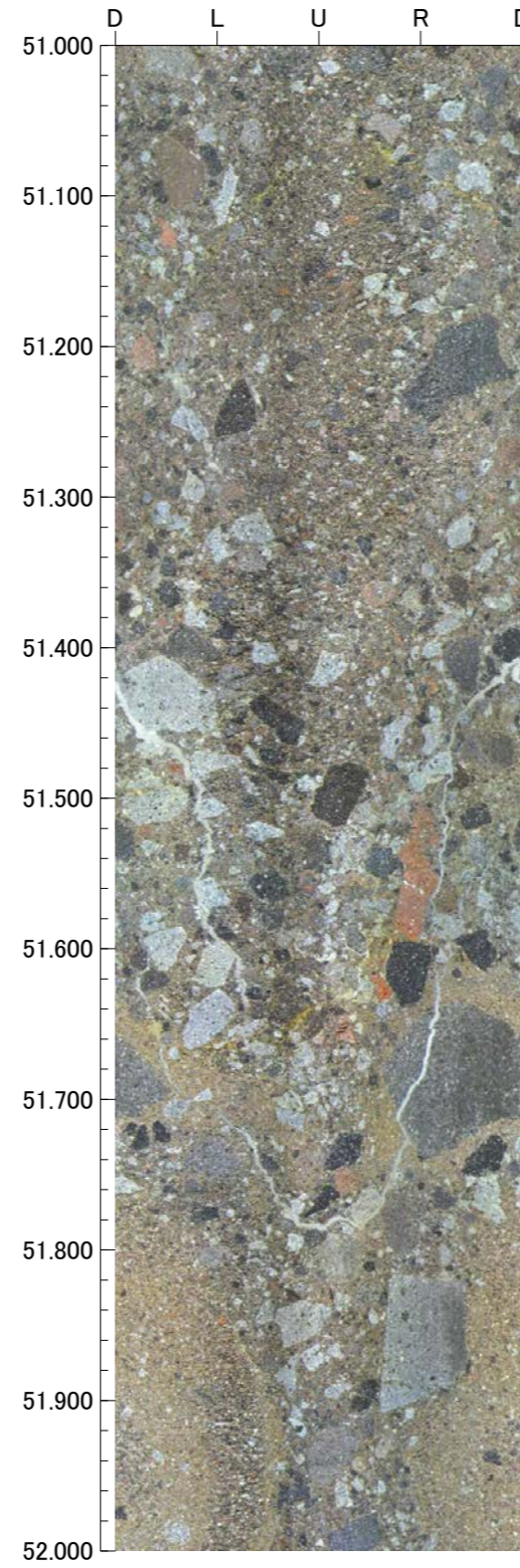
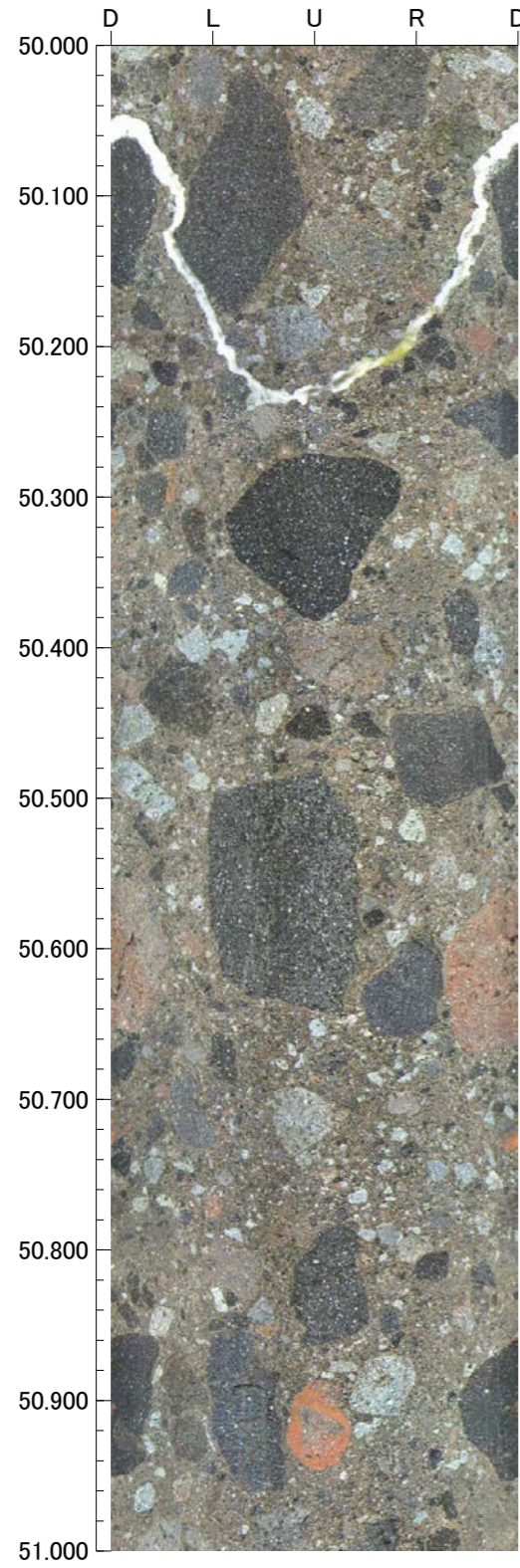

孔番：G-1.9-27号孔

孔方位：260 孔傾斜：-27

54.000m - 58.000m

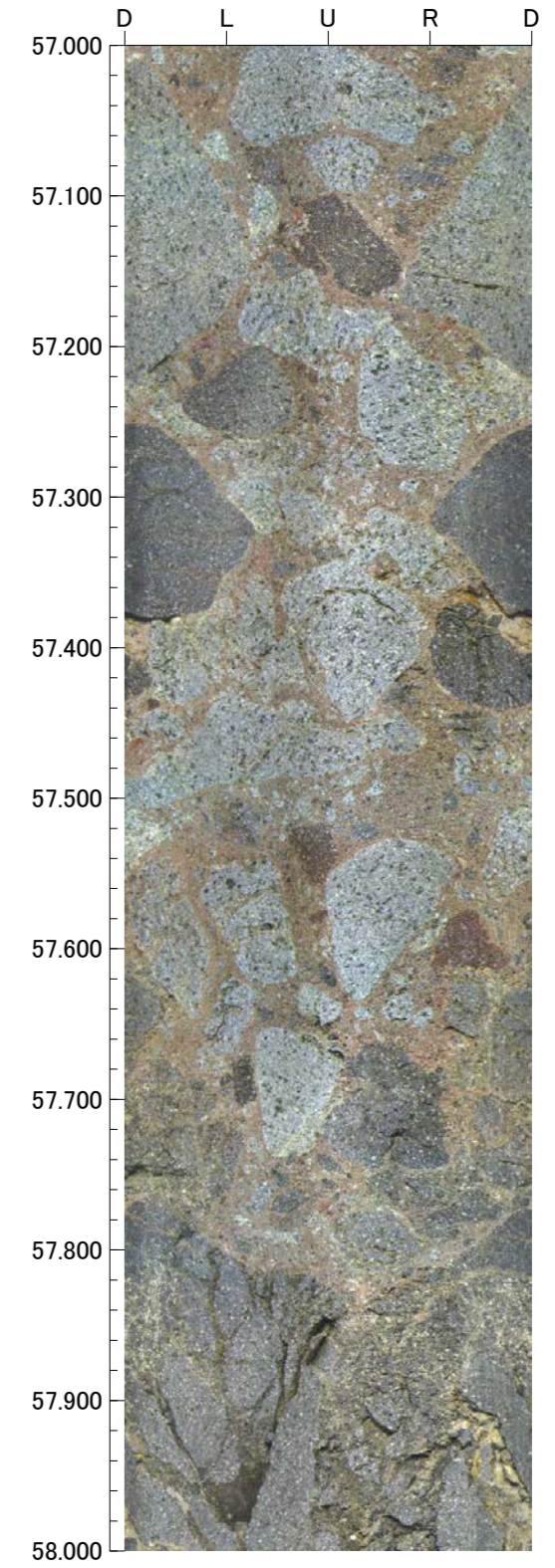
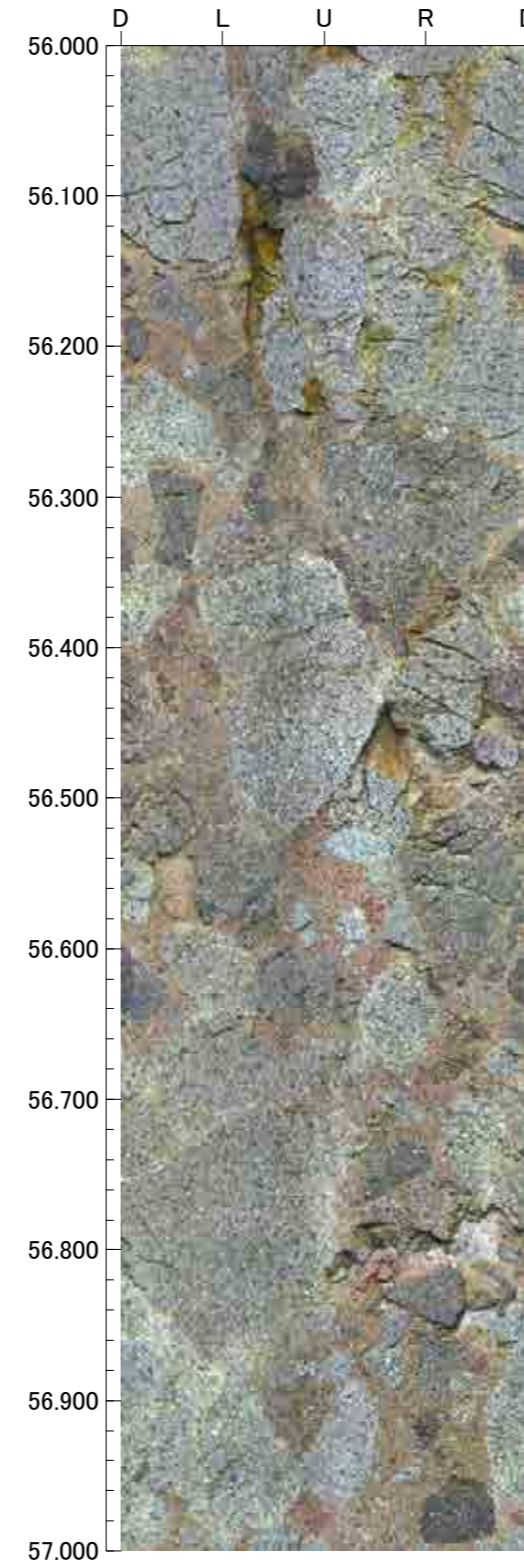
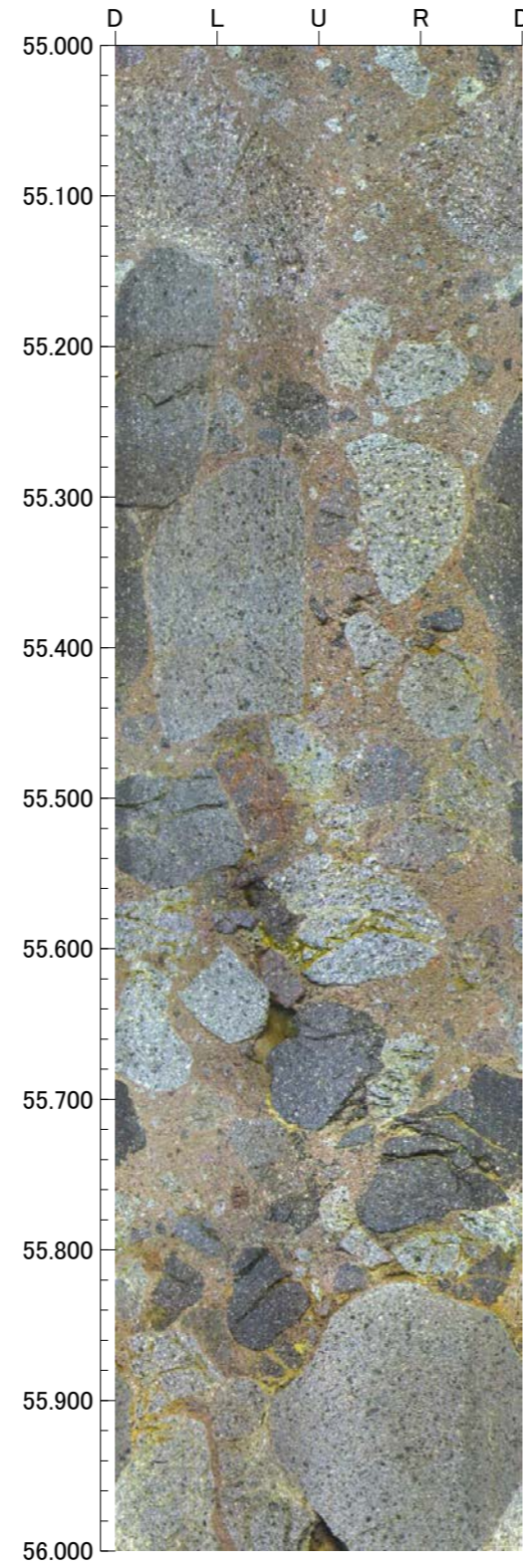
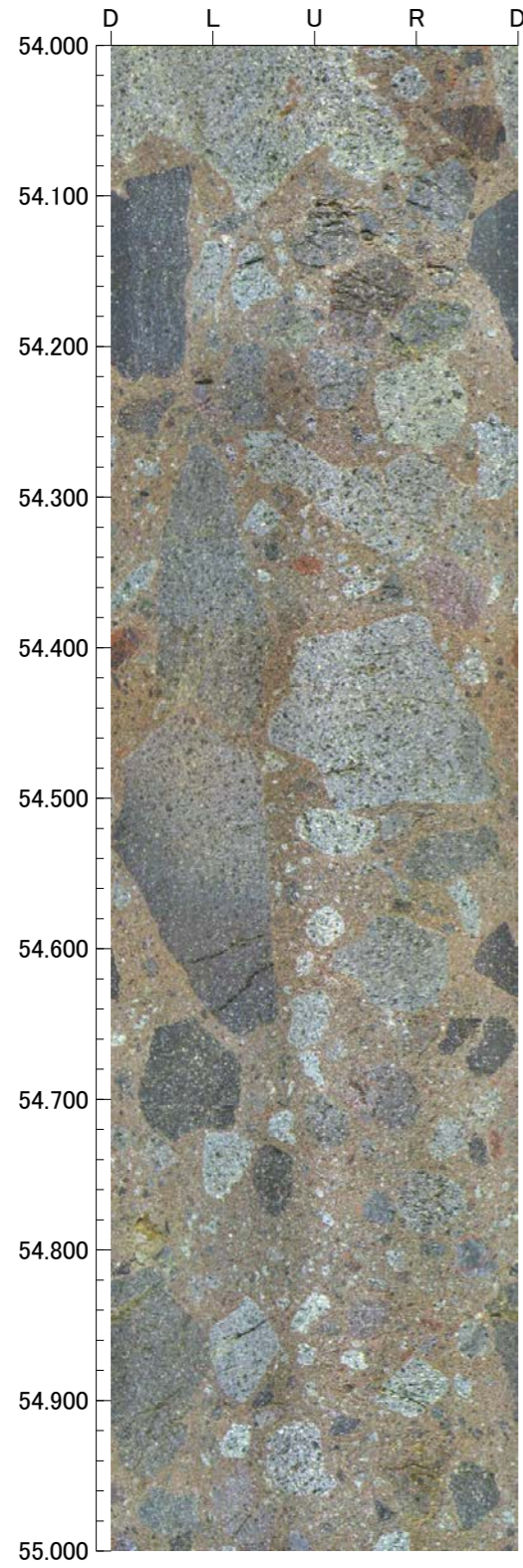

孔番：G-1.9-27号孔

孔方位：260 孔傾斜：-27

58.000m - 62.000m

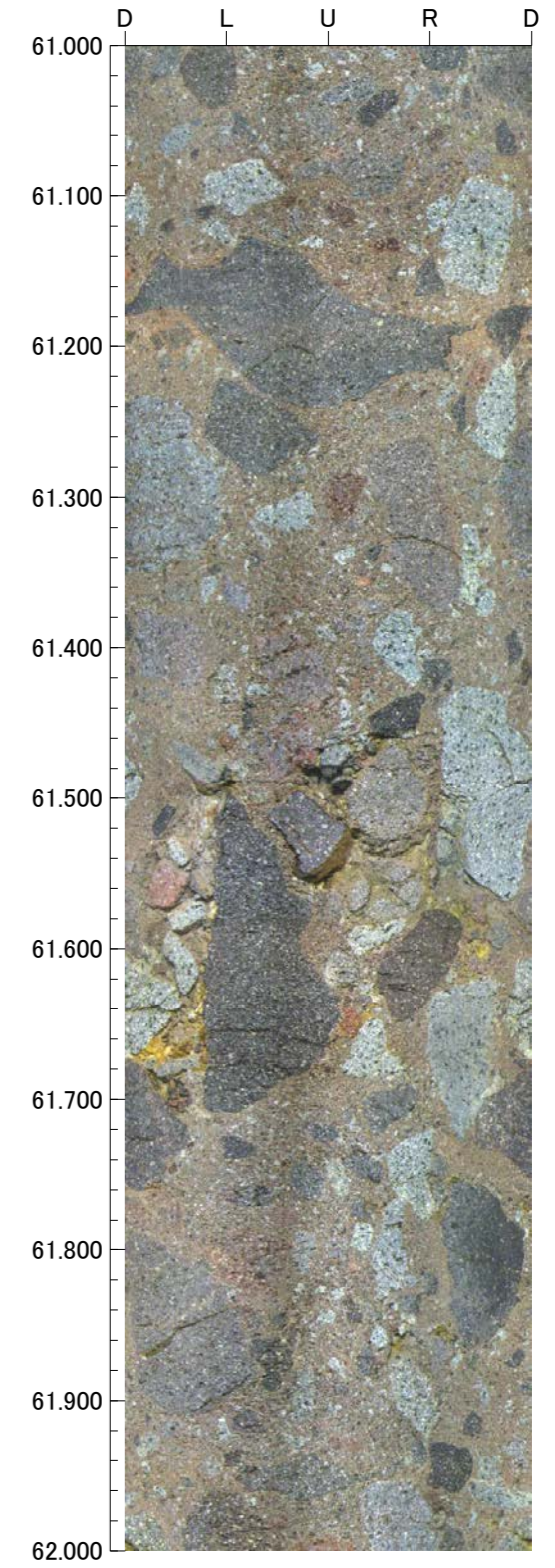
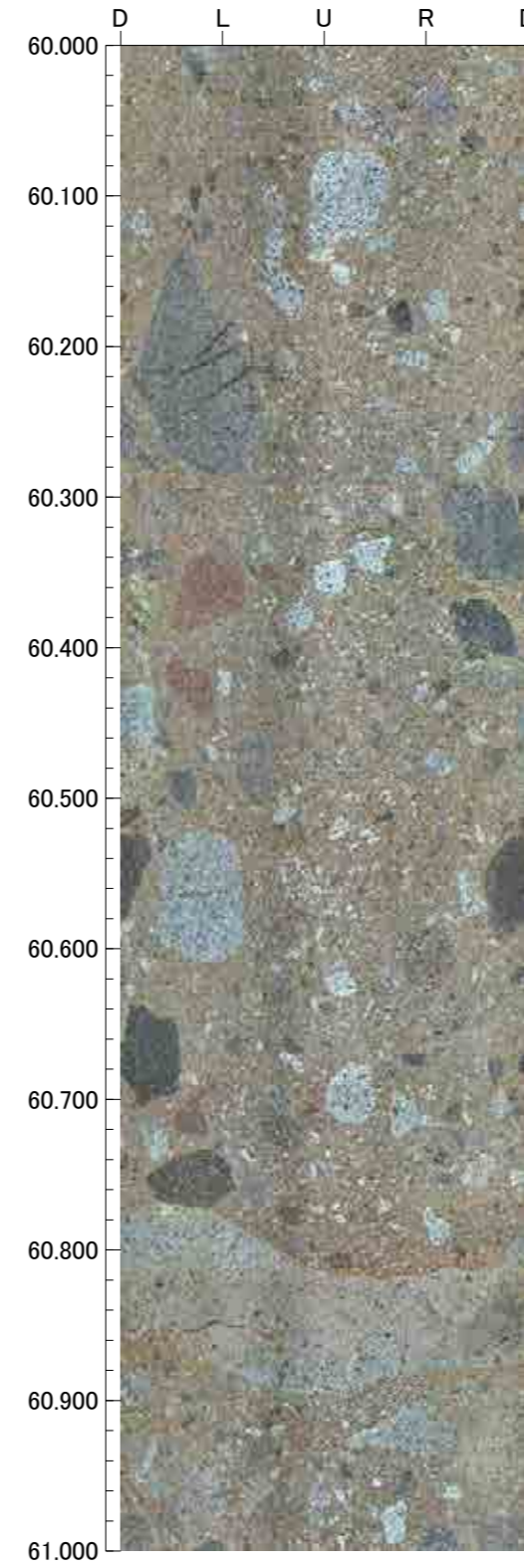
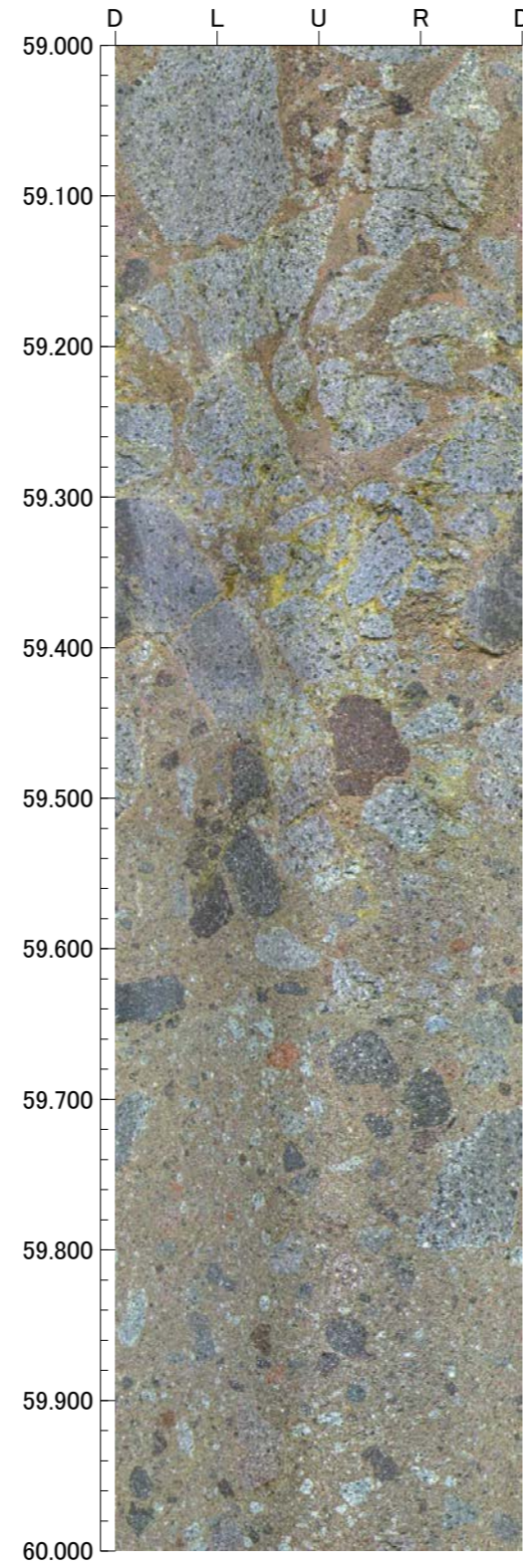
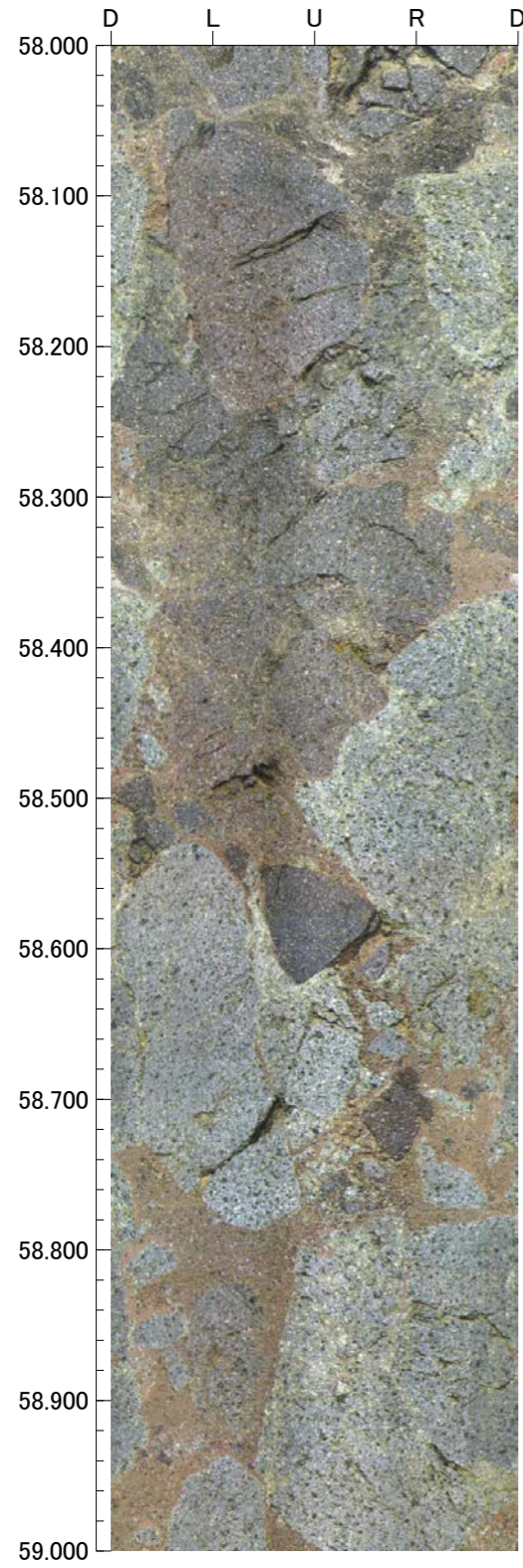

孔番：G-1.9-27号孔

孔方位：260 孔傾斜：-27

62.000m - 66.000m

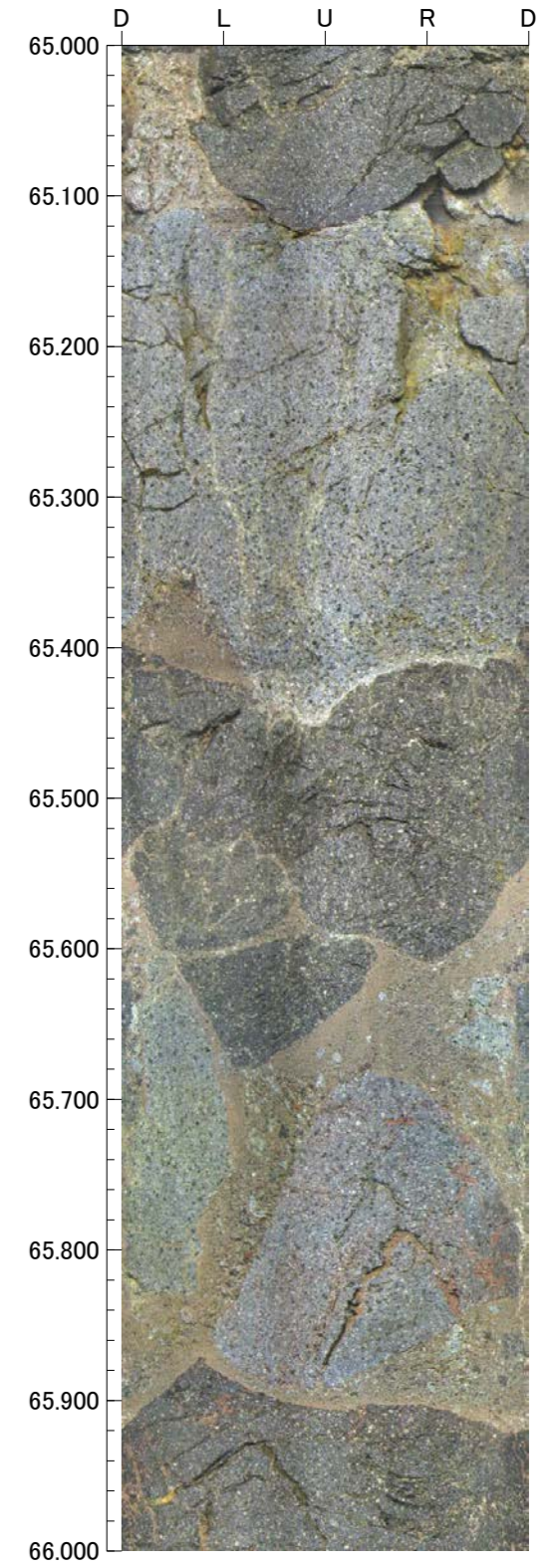
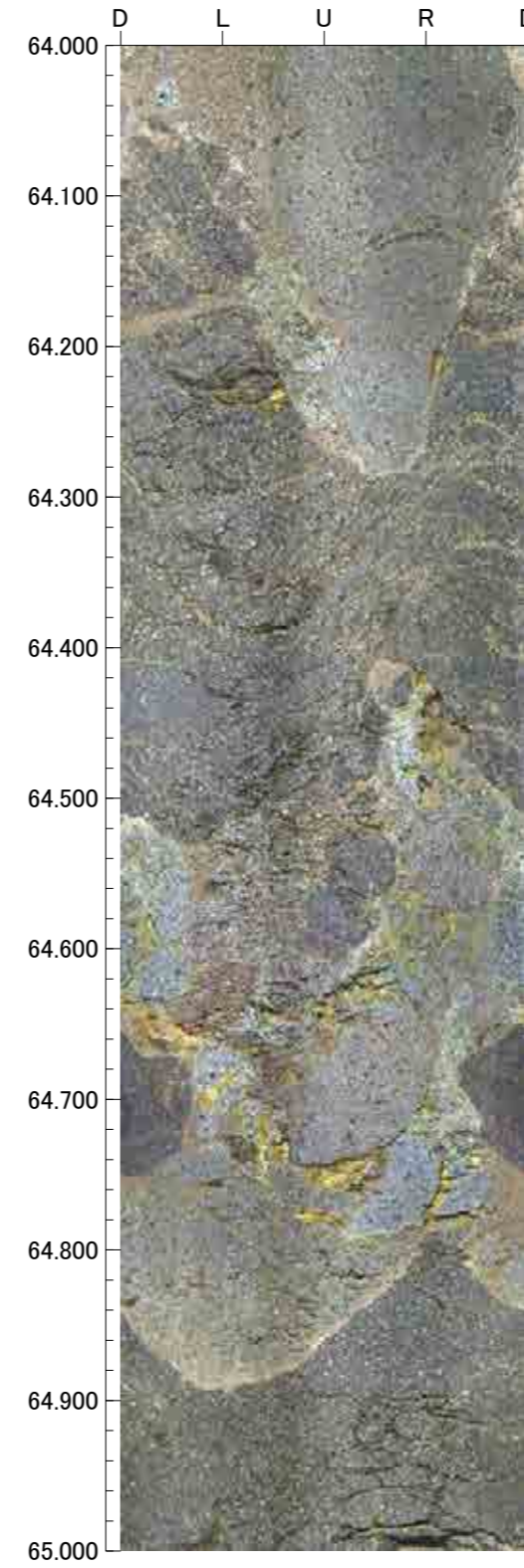
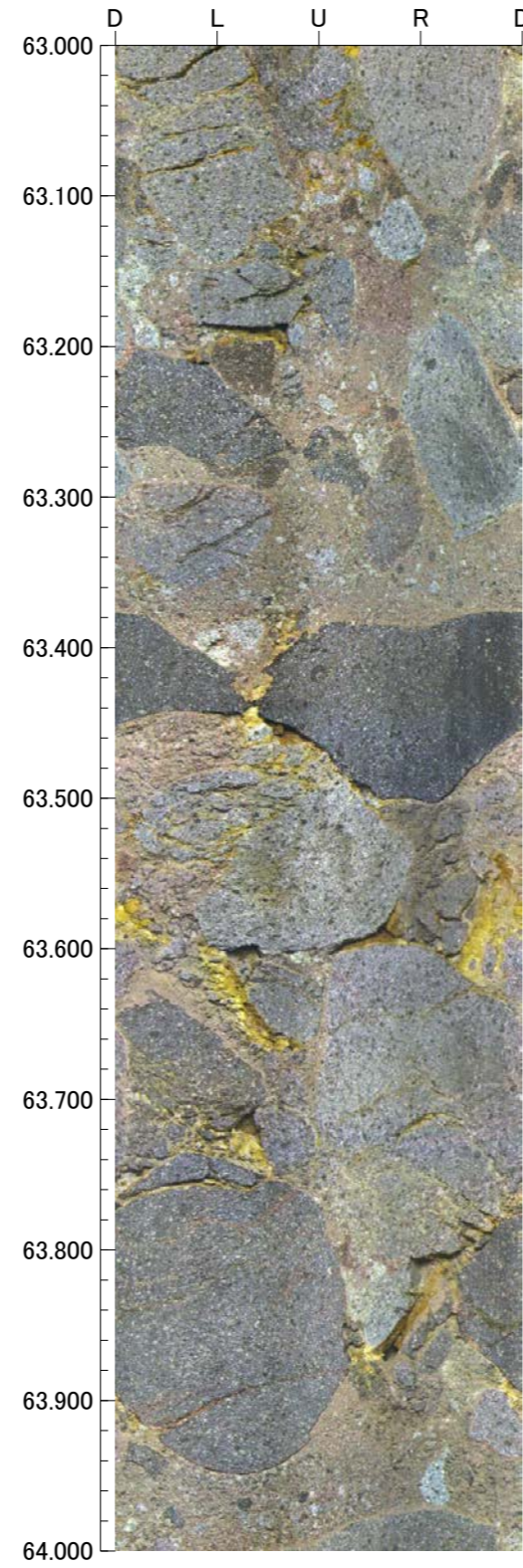
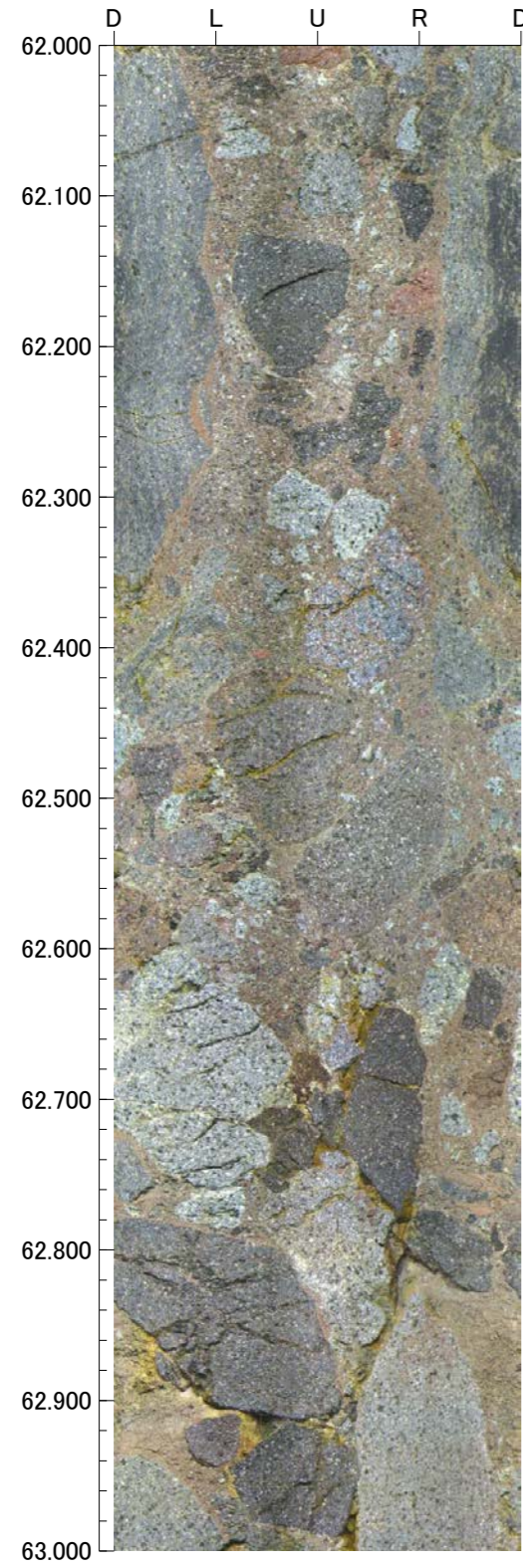



孔番：G-1.9-27号孔

孔方位：260 孔傾斜：-27

66.000m - 70.000m

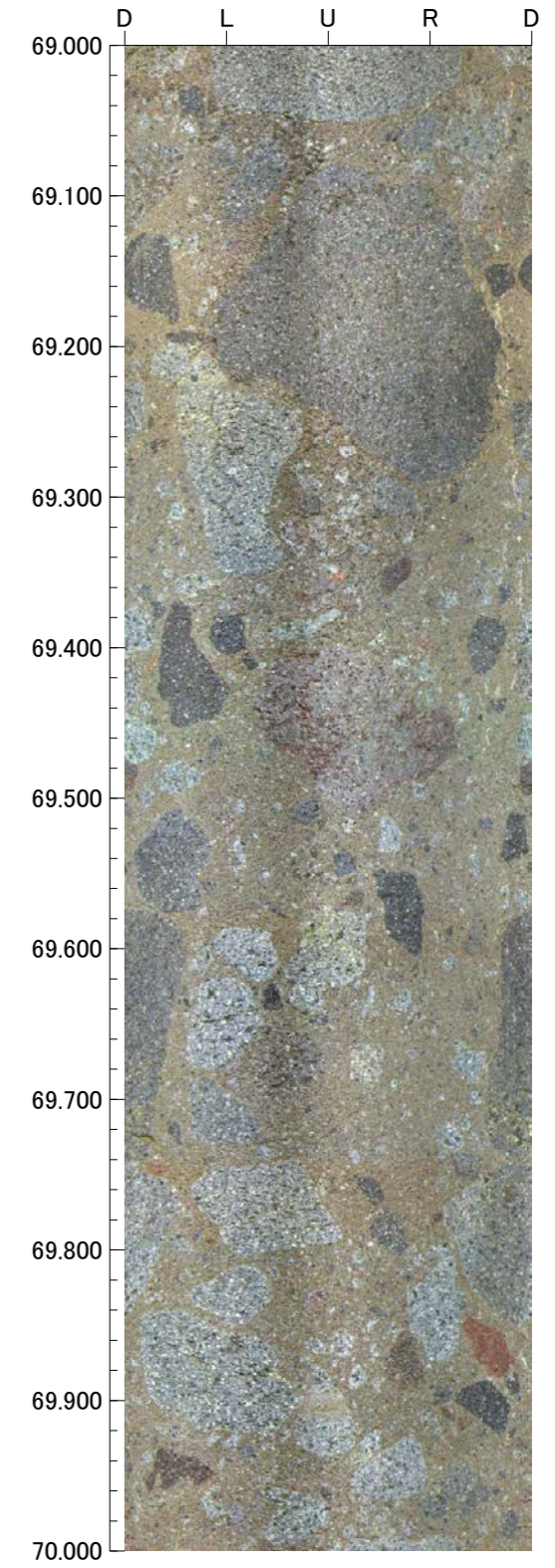
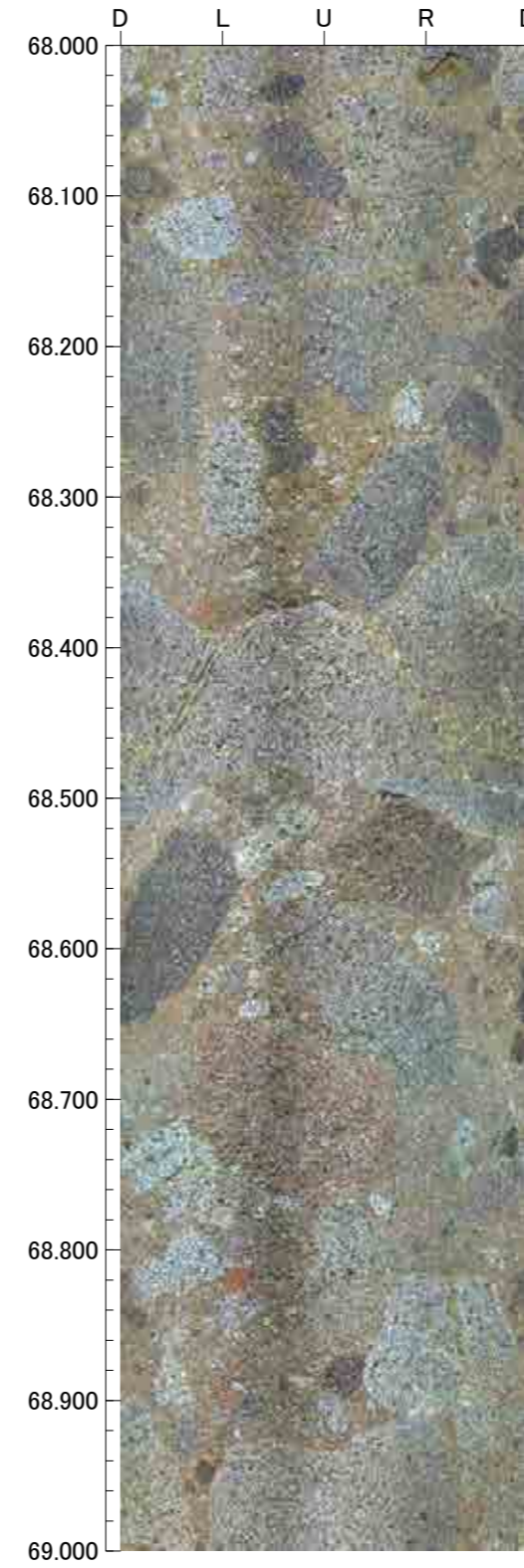
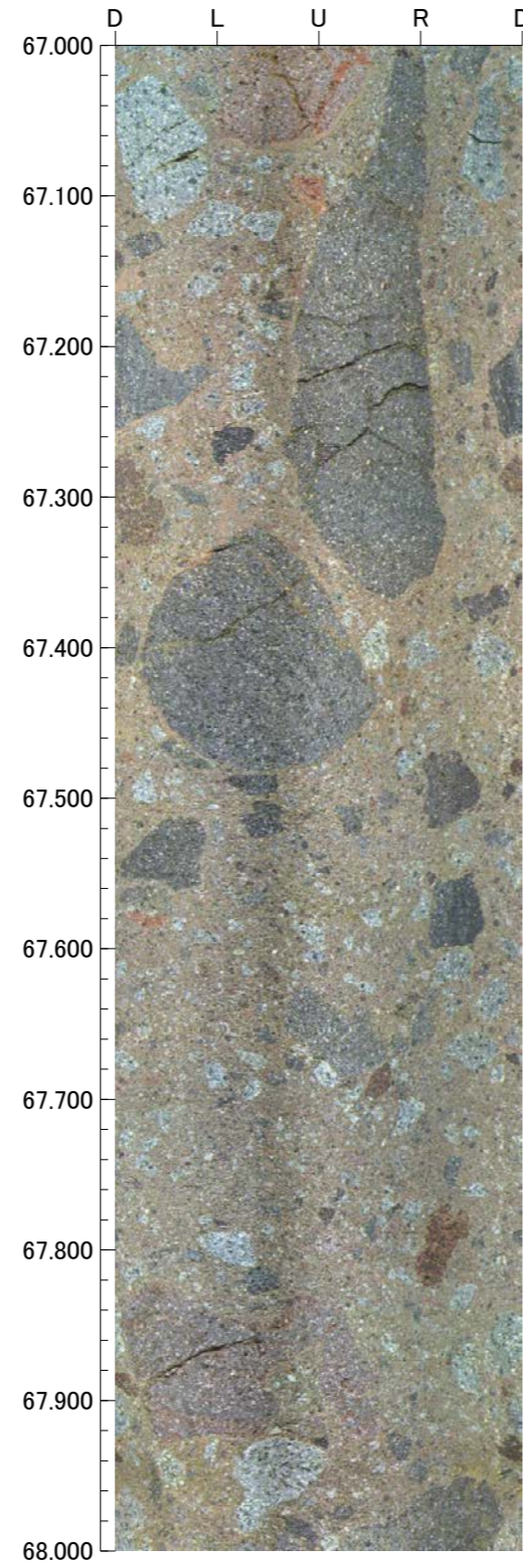
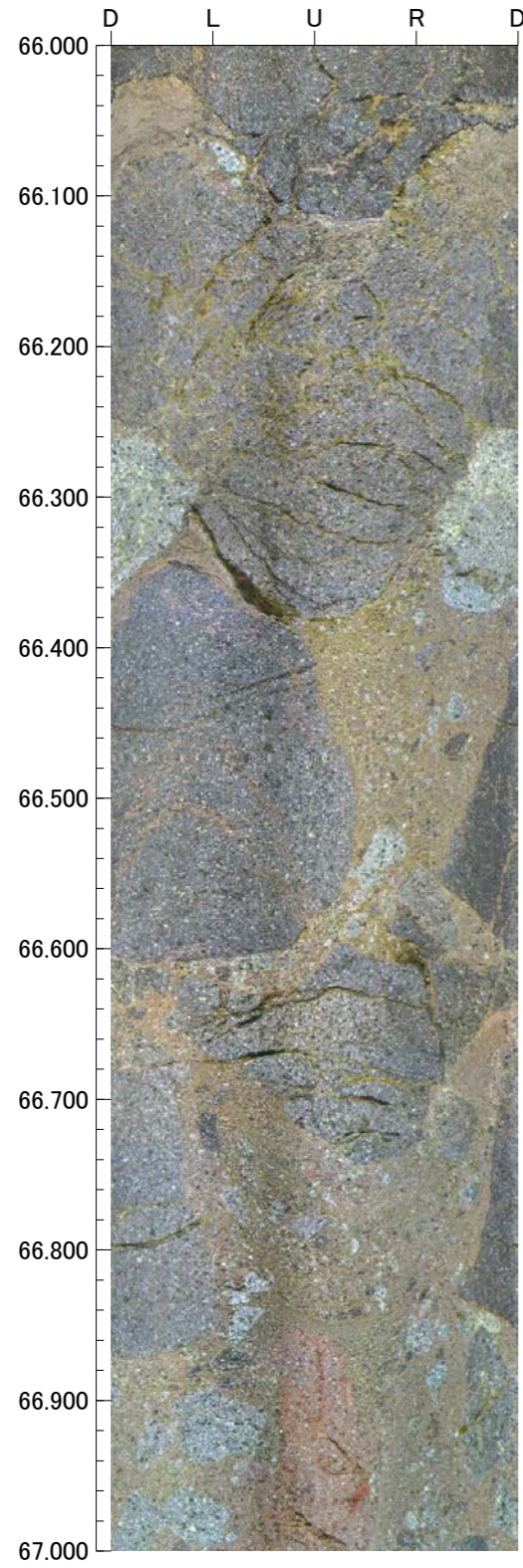

孔番：G-1.9-27号孔

孔方位：260 孔傾斜：-27

70.000m - 74.000m

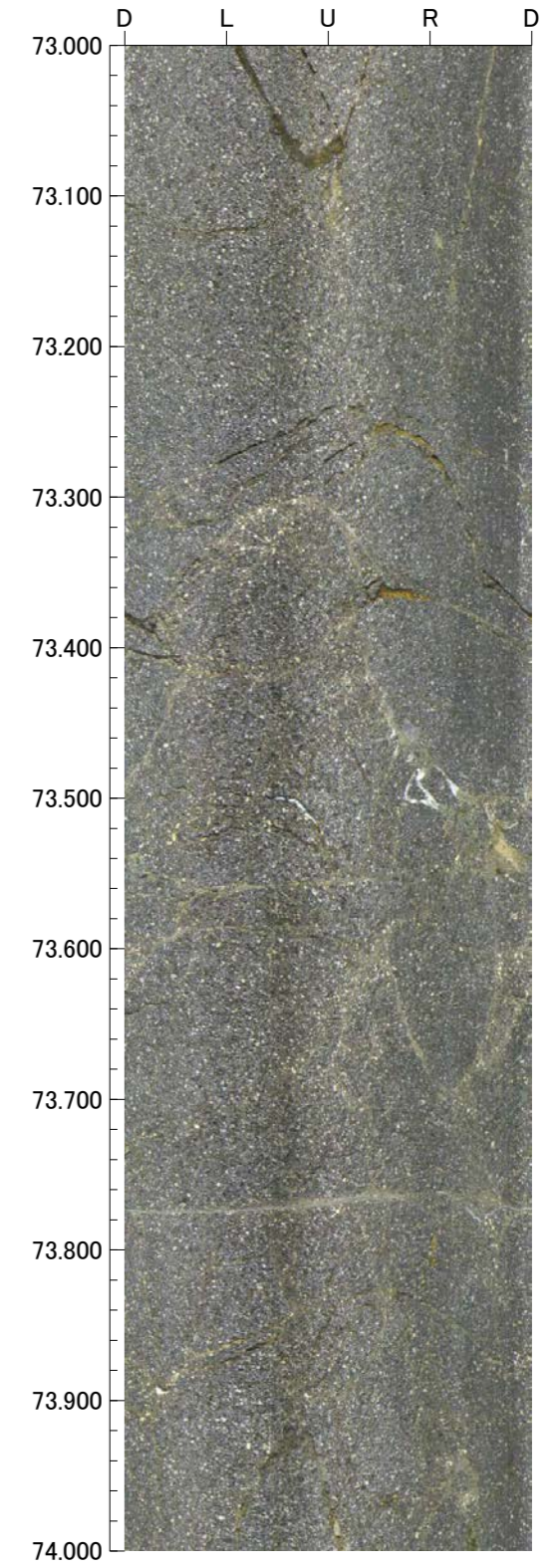
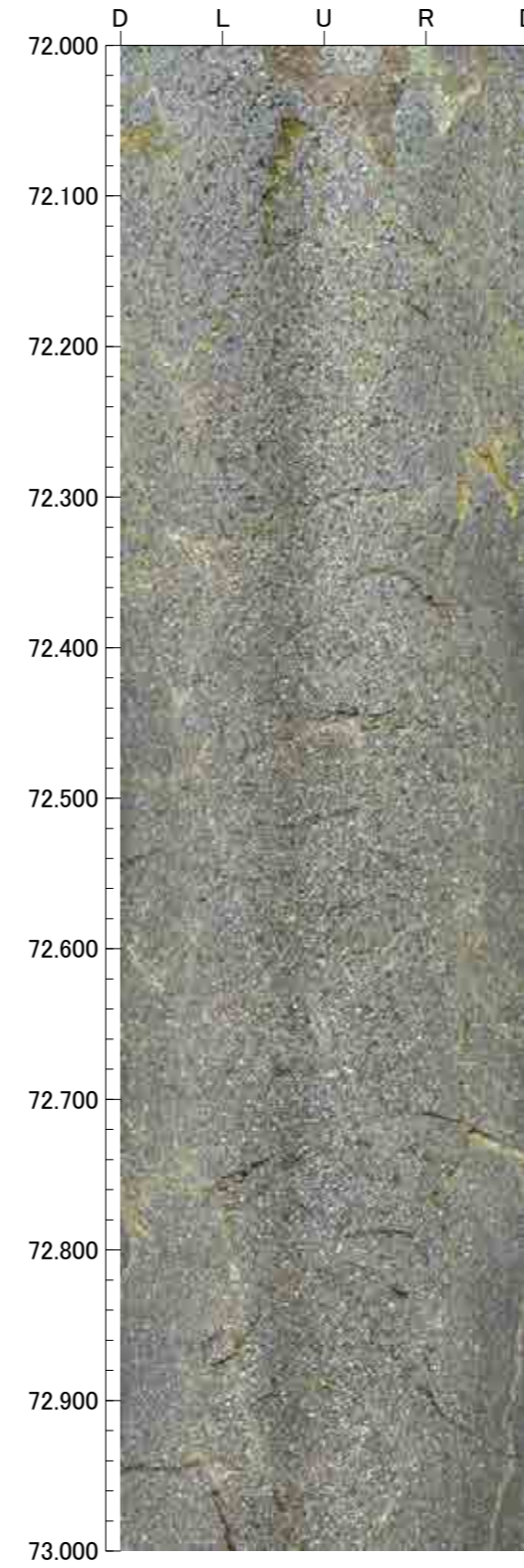
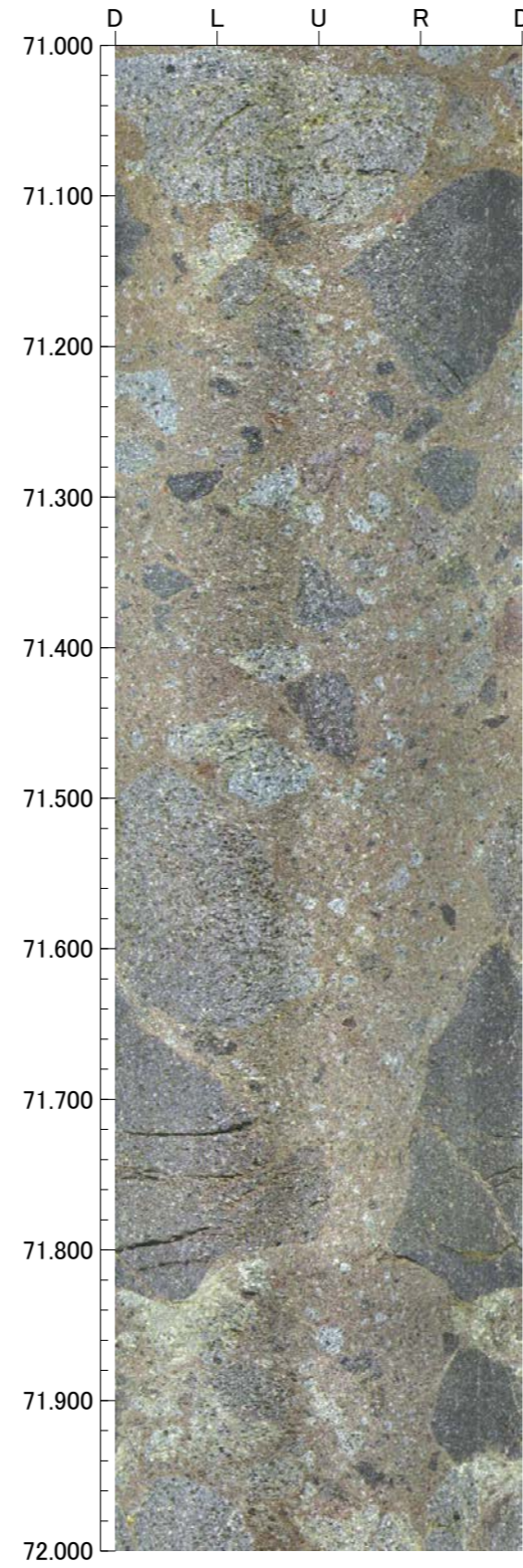
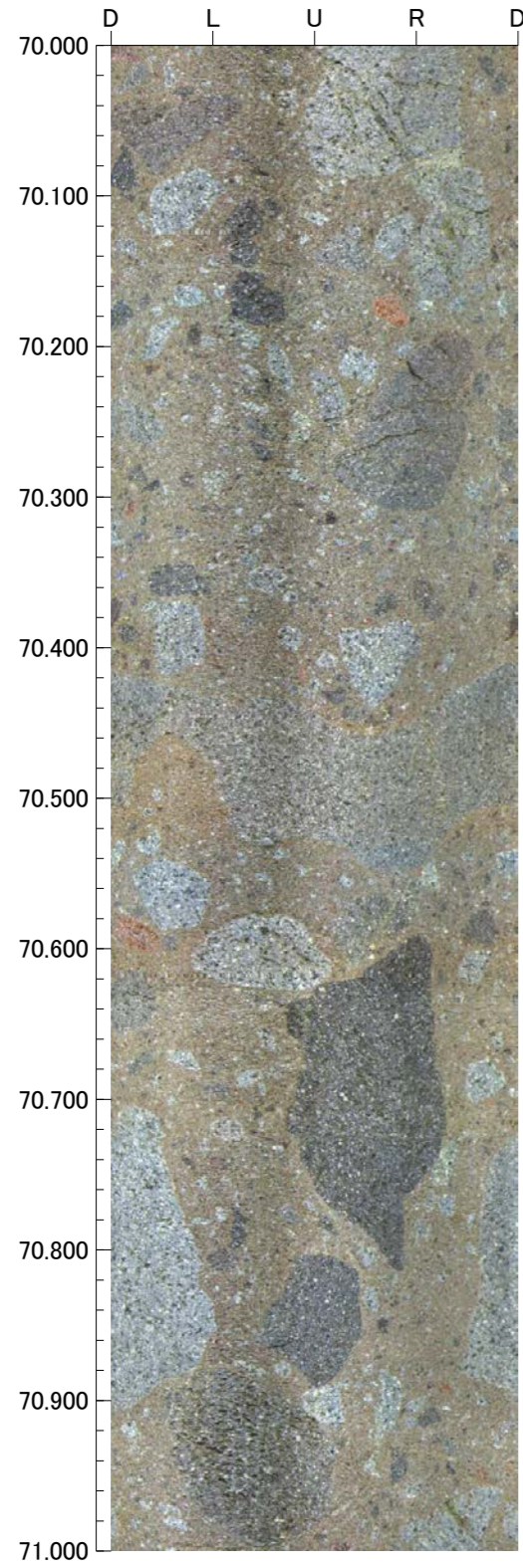

孔番：G-1.9-27号孔

孔方位：260 孔傾斜：-27

74.000m - 78.000m

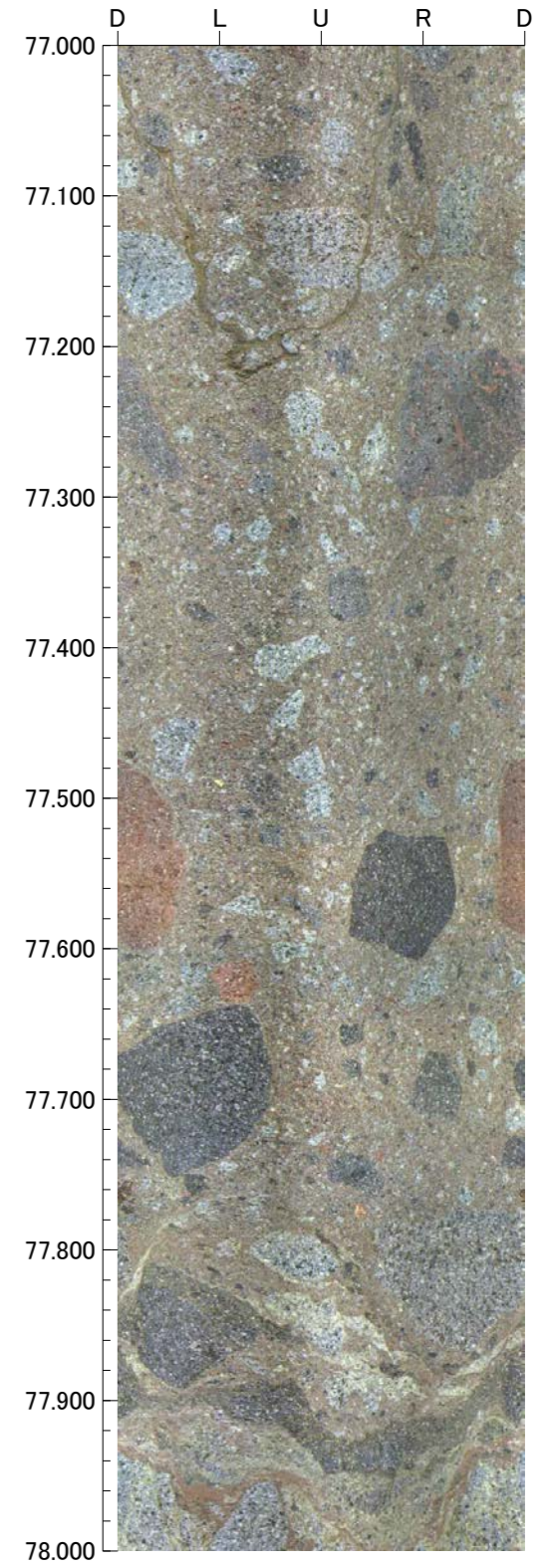
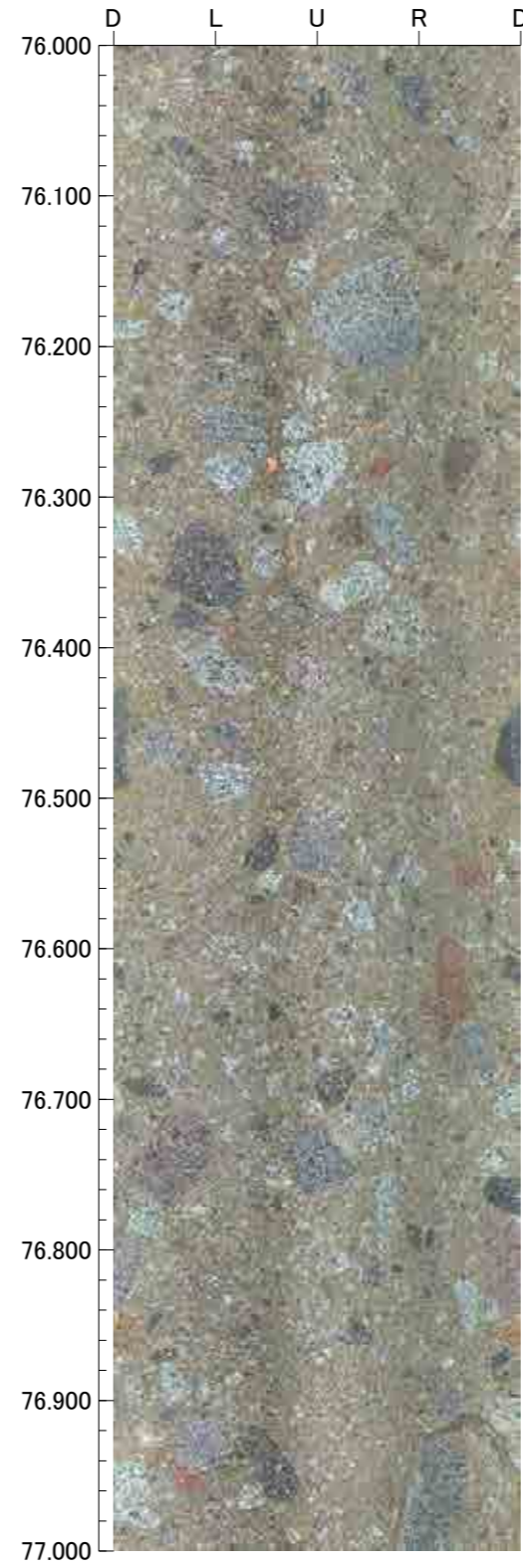
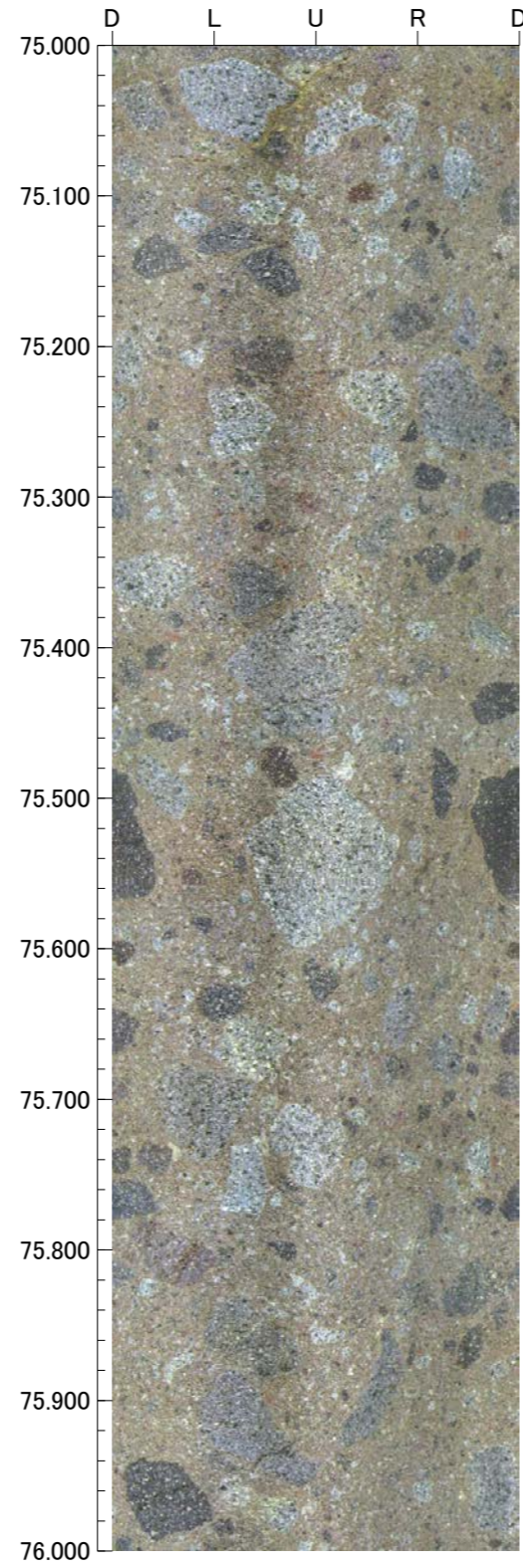
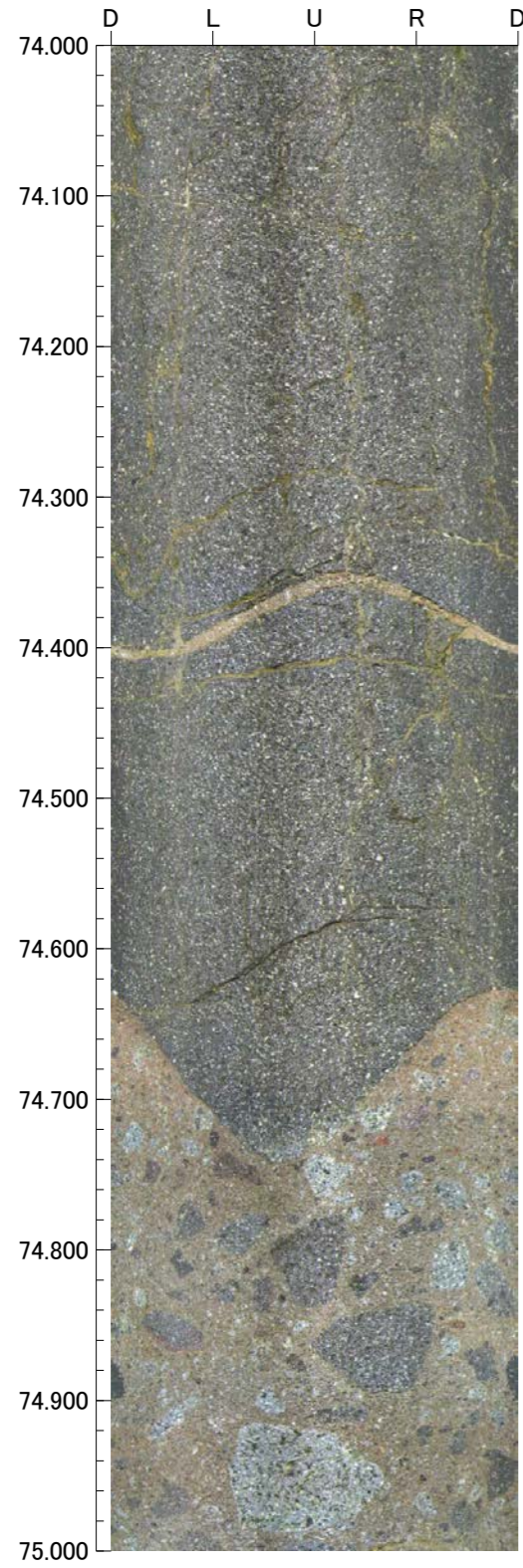

孔番：G-1.9-27号孔

孔方位：260 孔傾斜：-27

78.000m - 82.000m

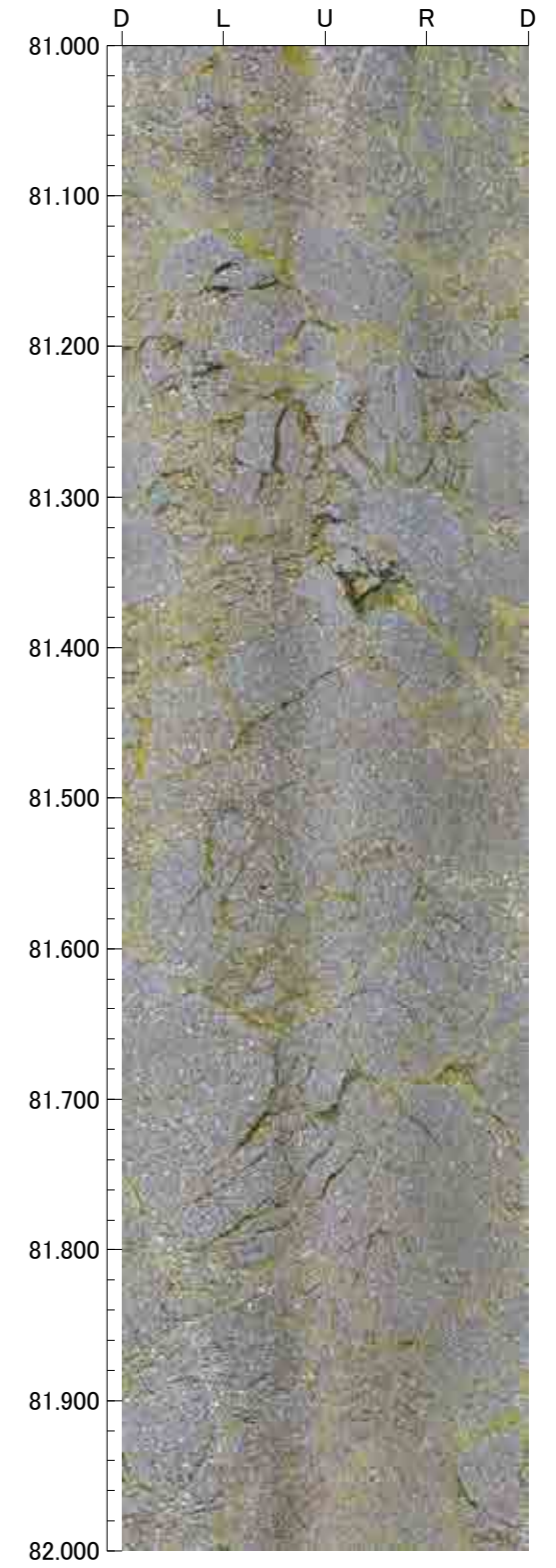
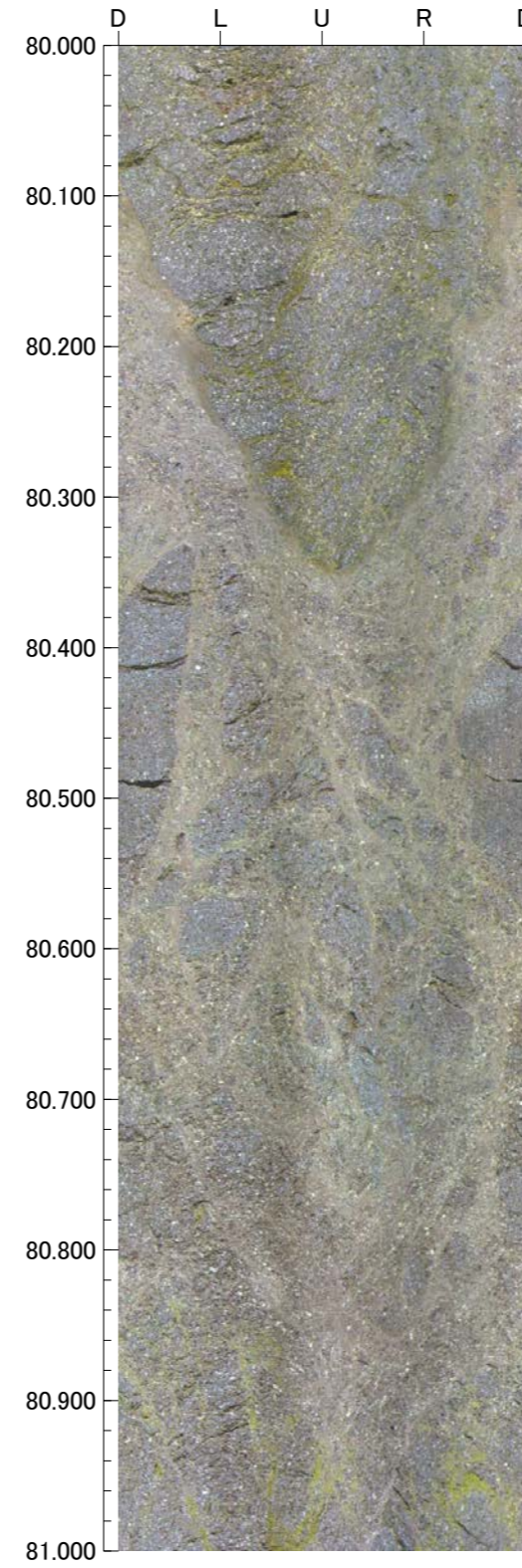
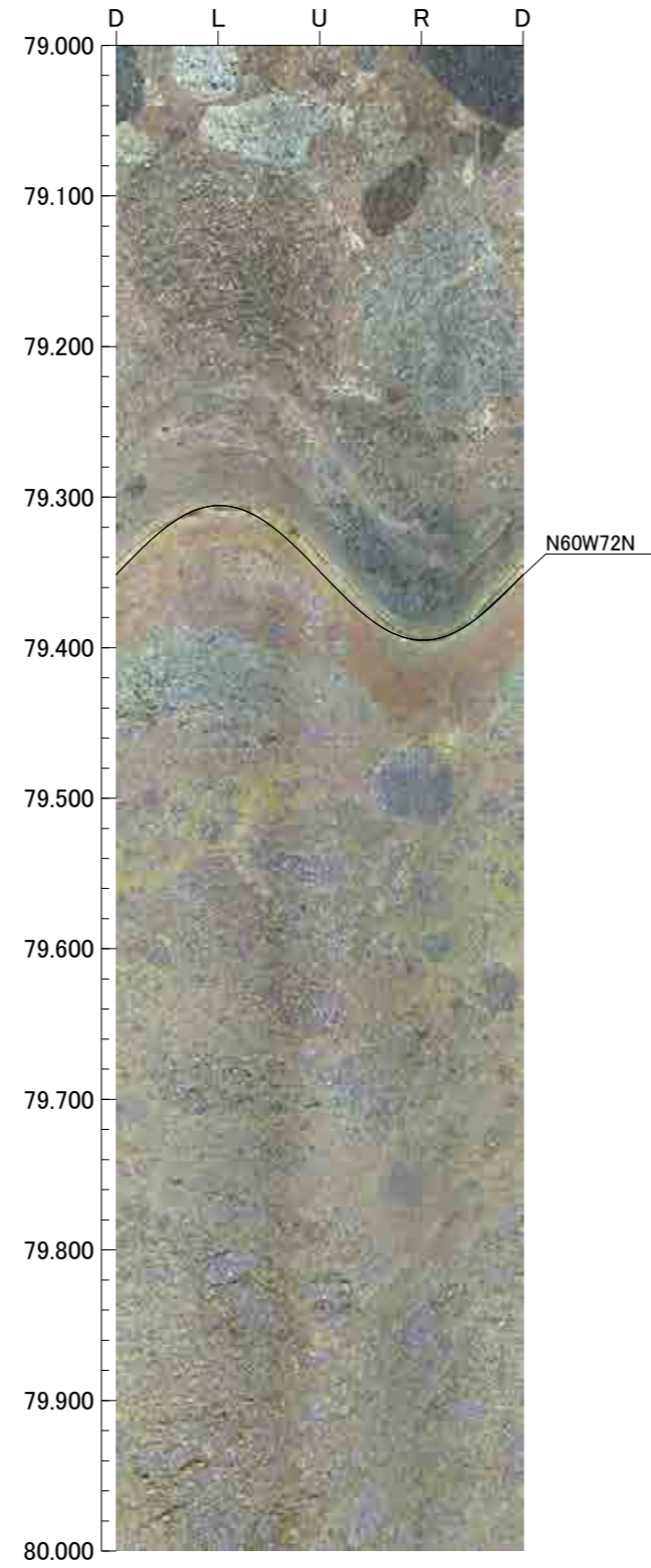
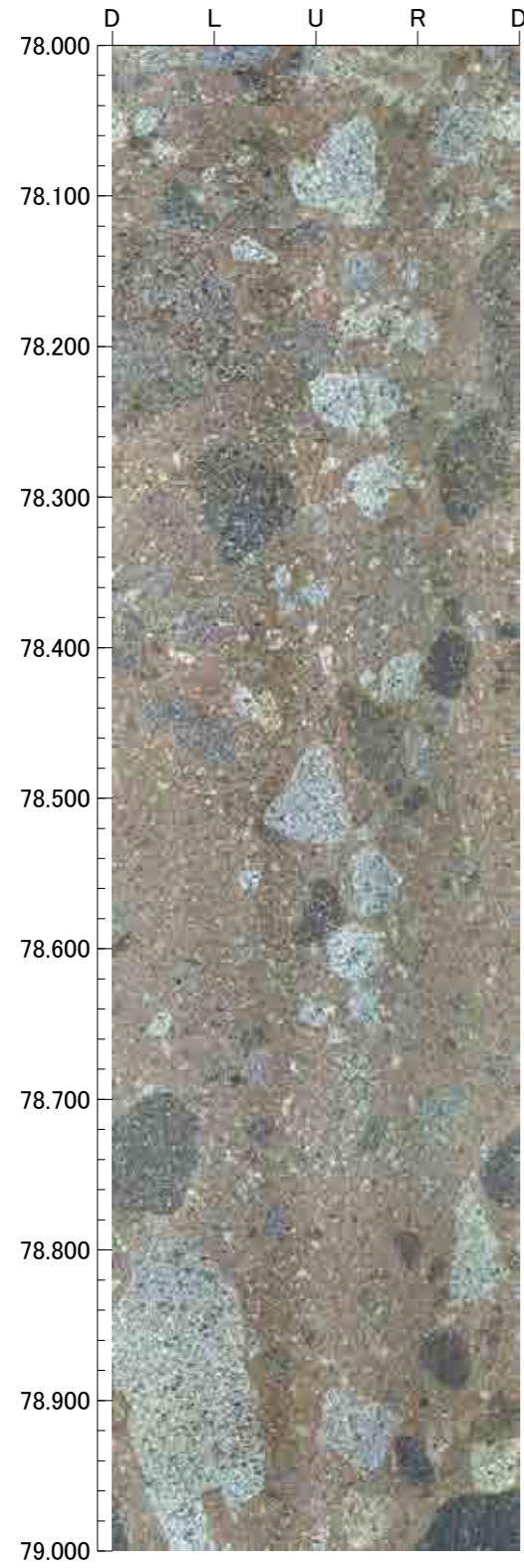

孔番：G-1.9-27号孔

孔方位：260 孔傾斜：-27

82.000m - 86.000m

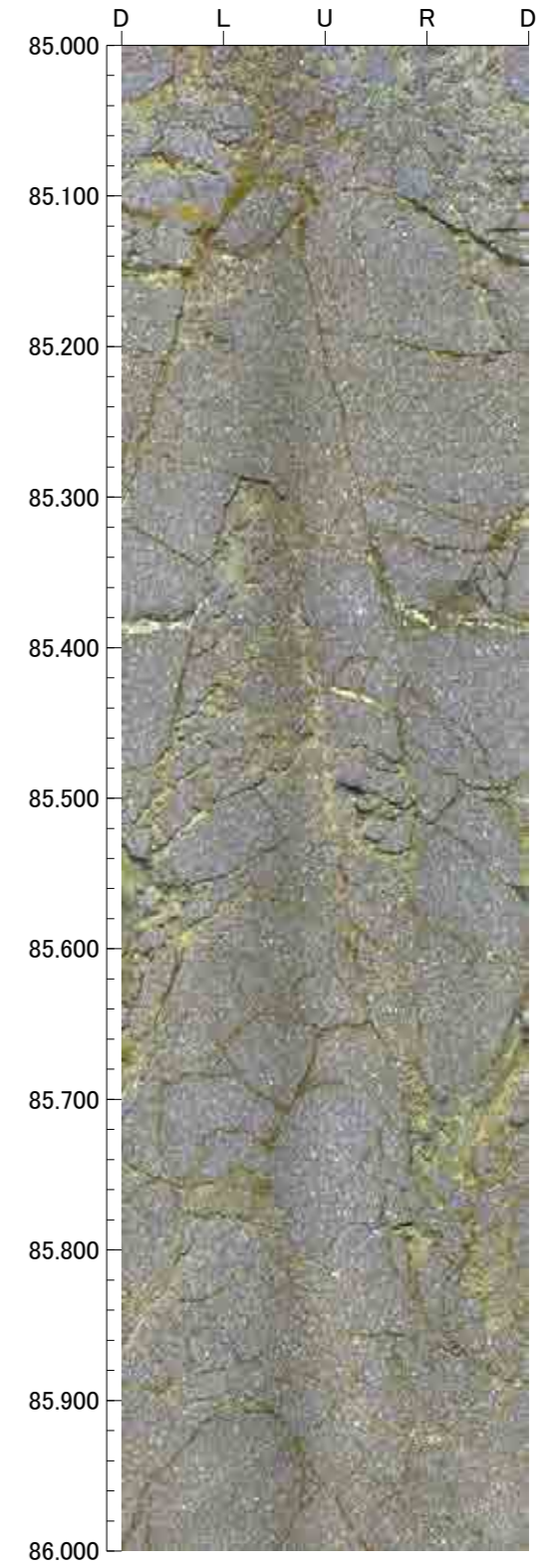
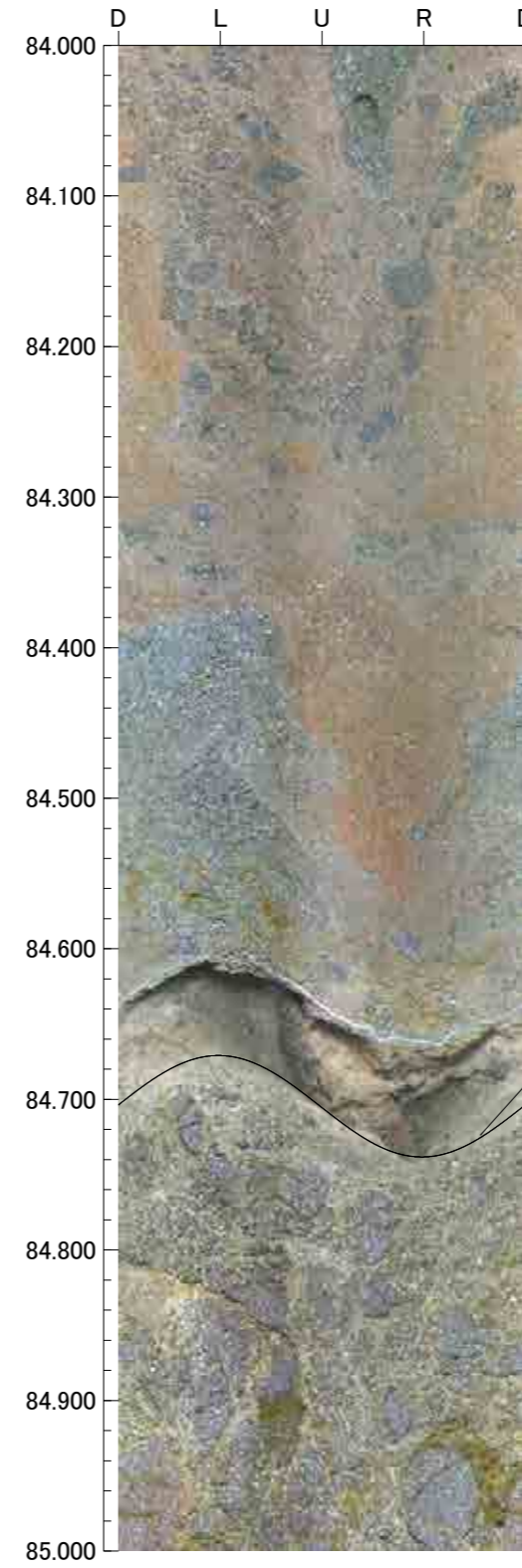
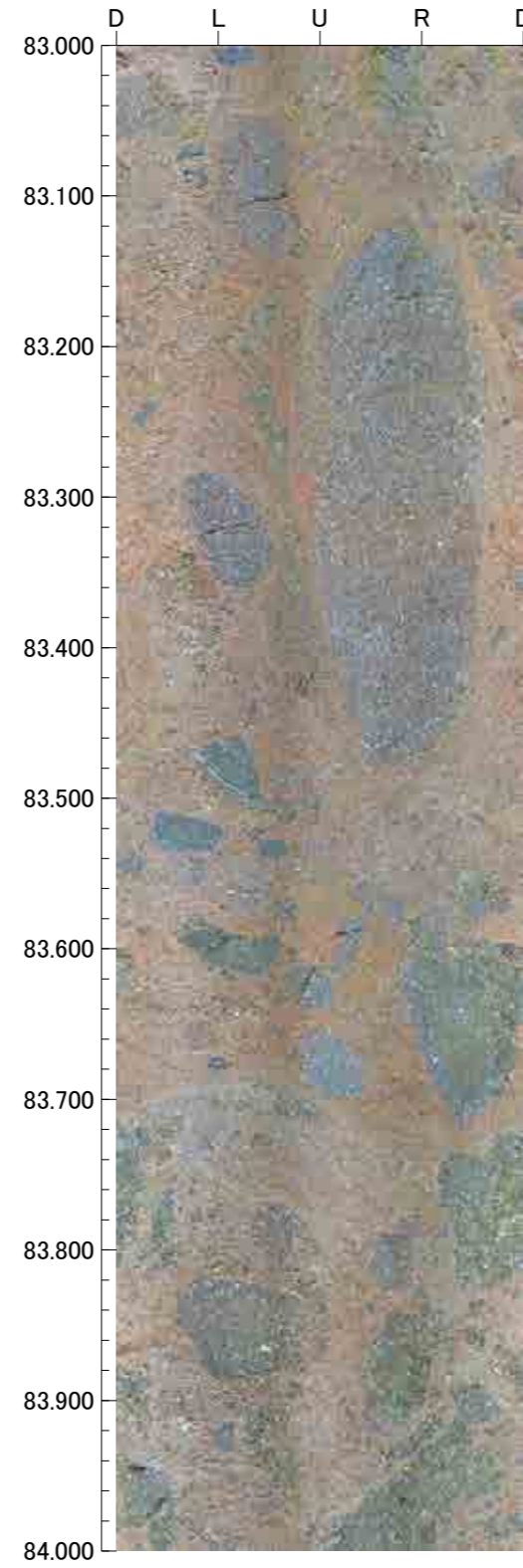
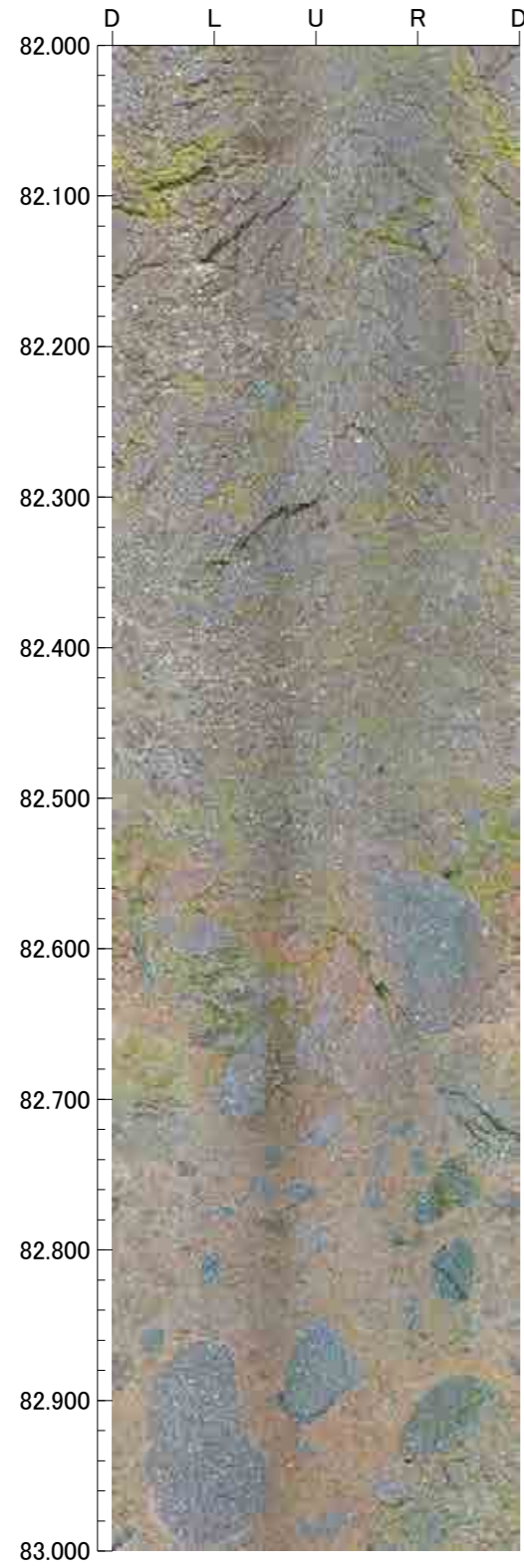

孔番：G-1.9-27号孔

孔方位：260 孔傾斜：-27

86.000m - 90.000m

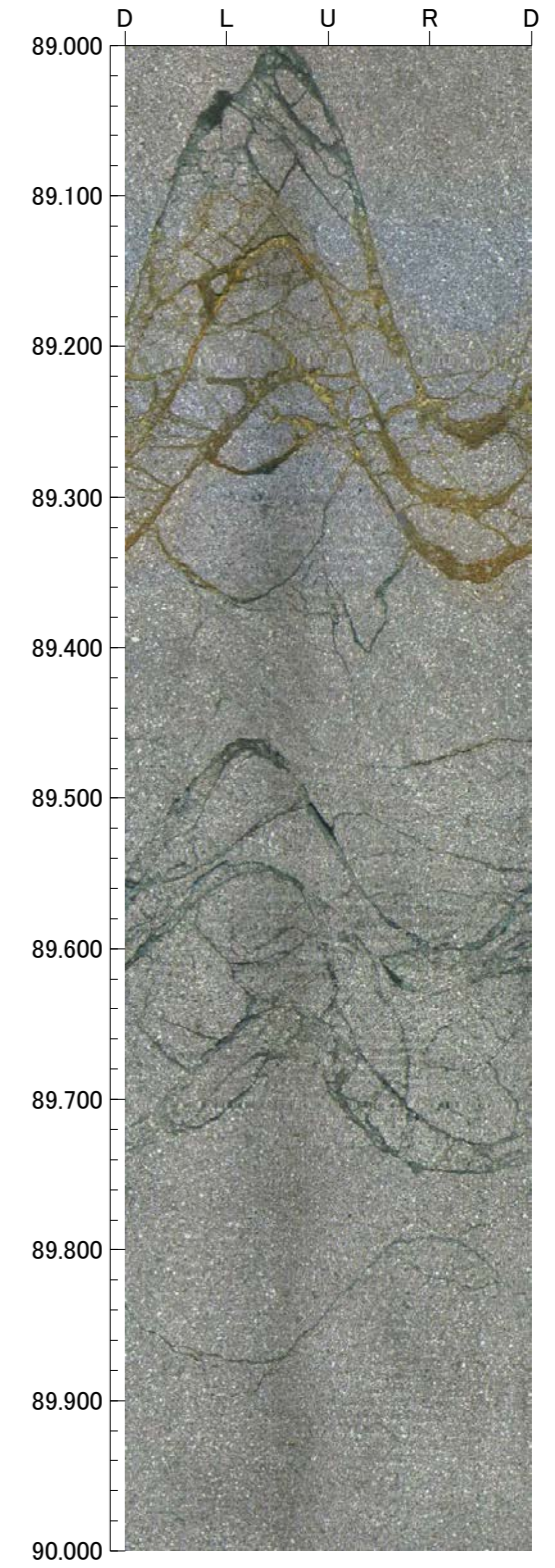
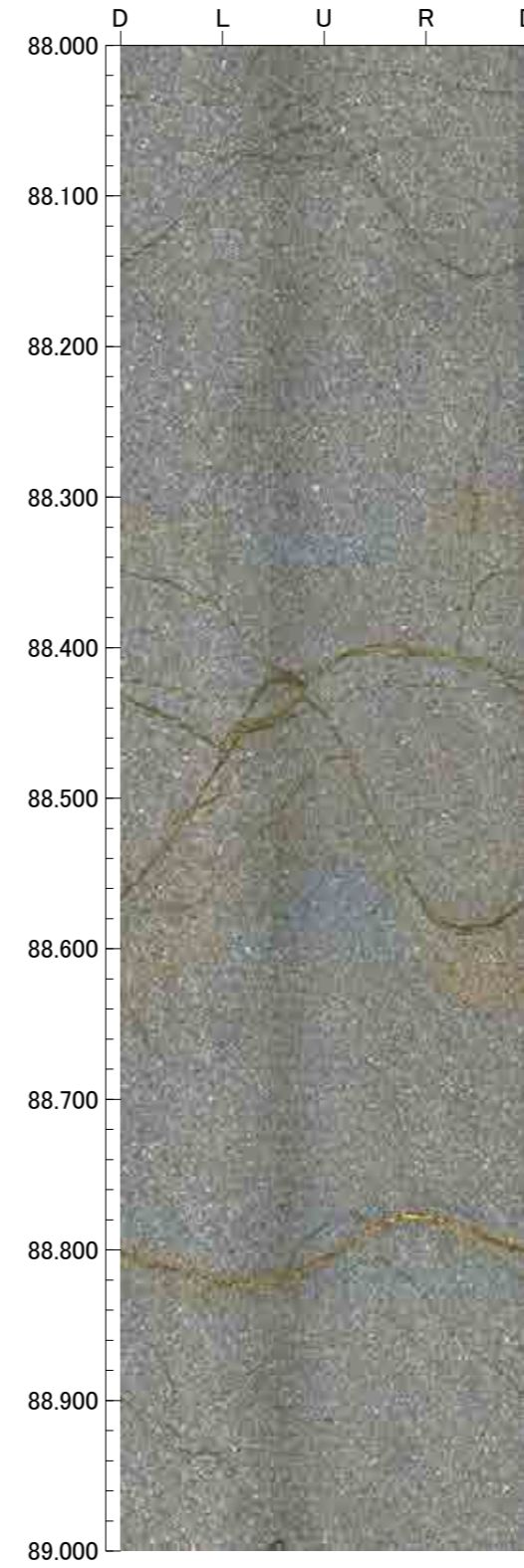
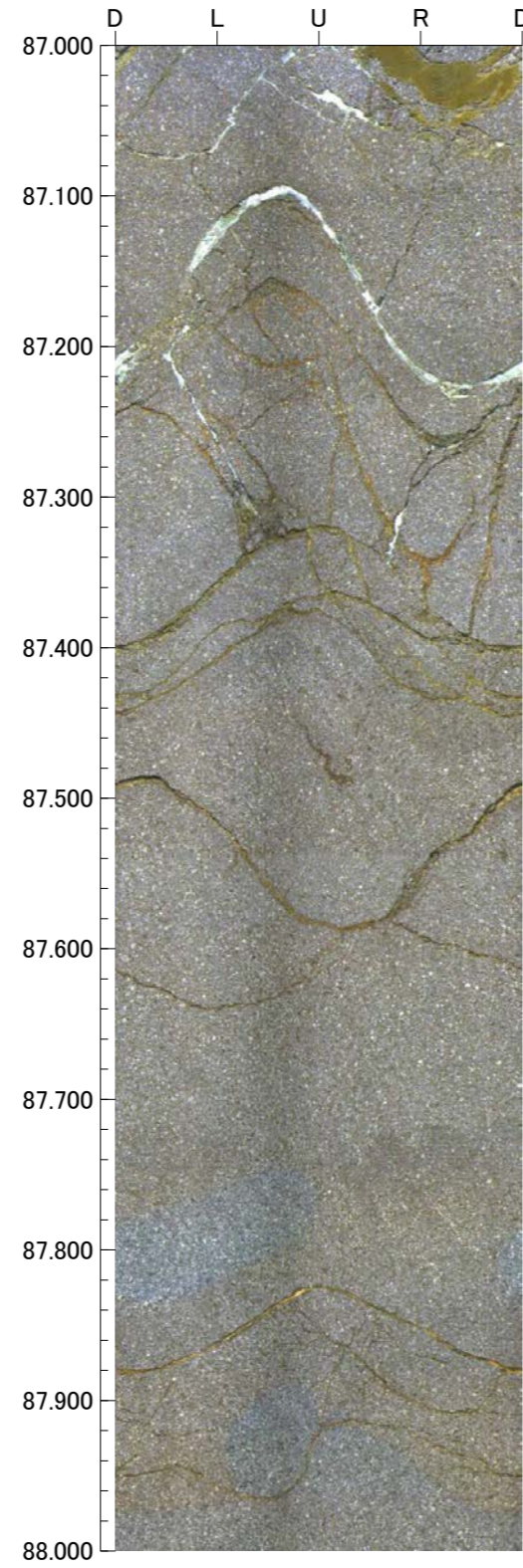
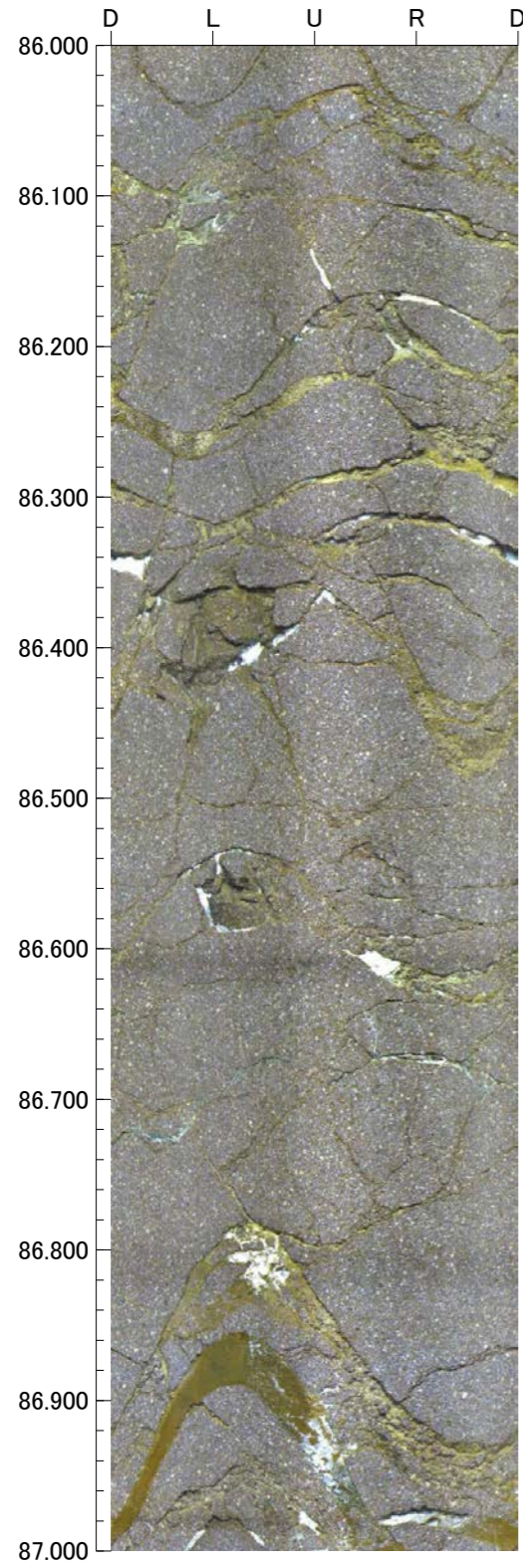

---

余白

---

K - 4



---

余白

孔番：G-1.9-20号孔

孔方位：252 孔傾斜：-20

2.800m - 6.000m

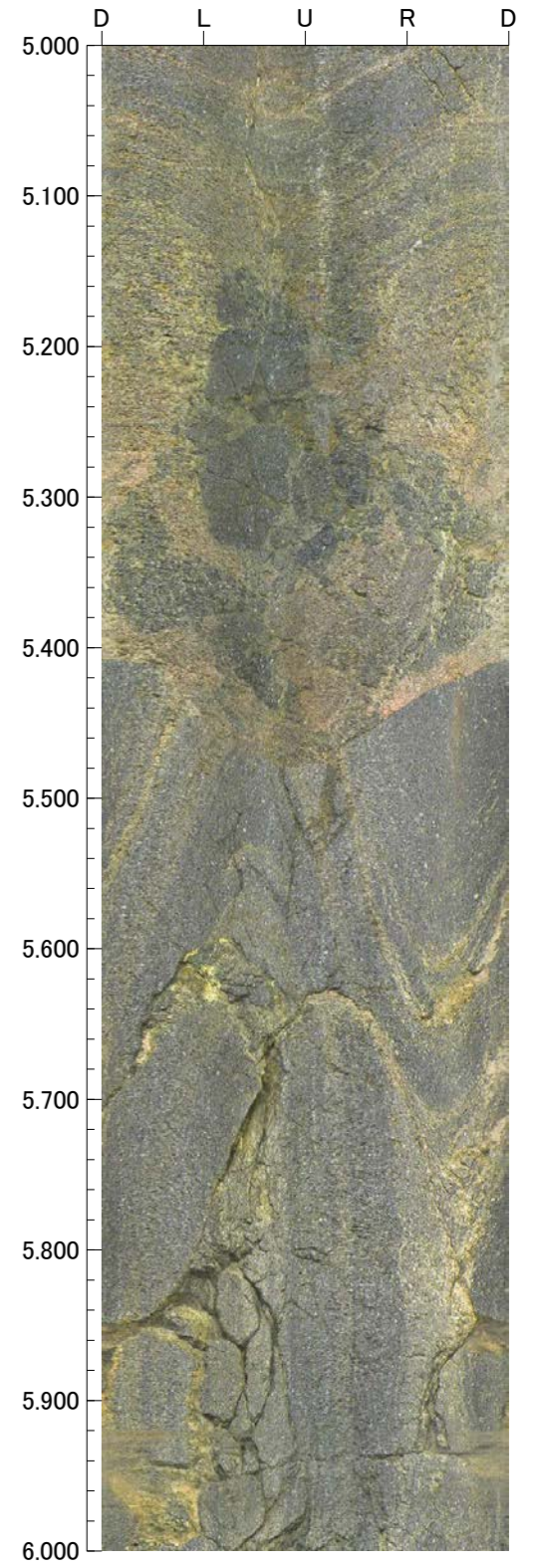
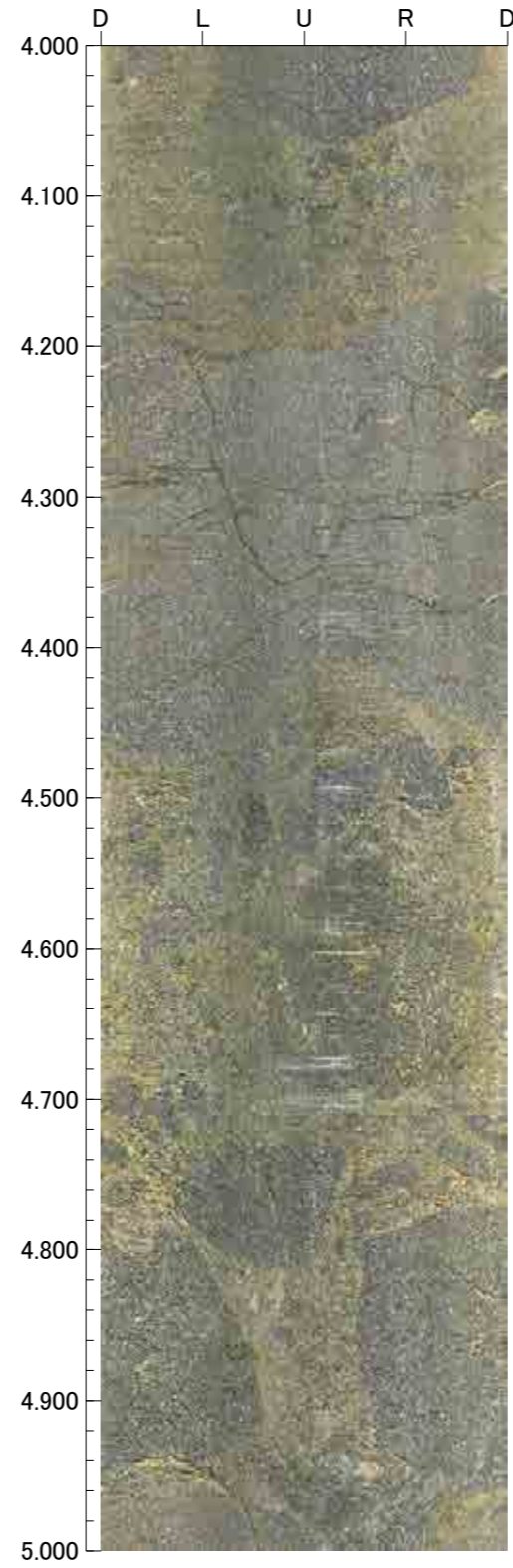
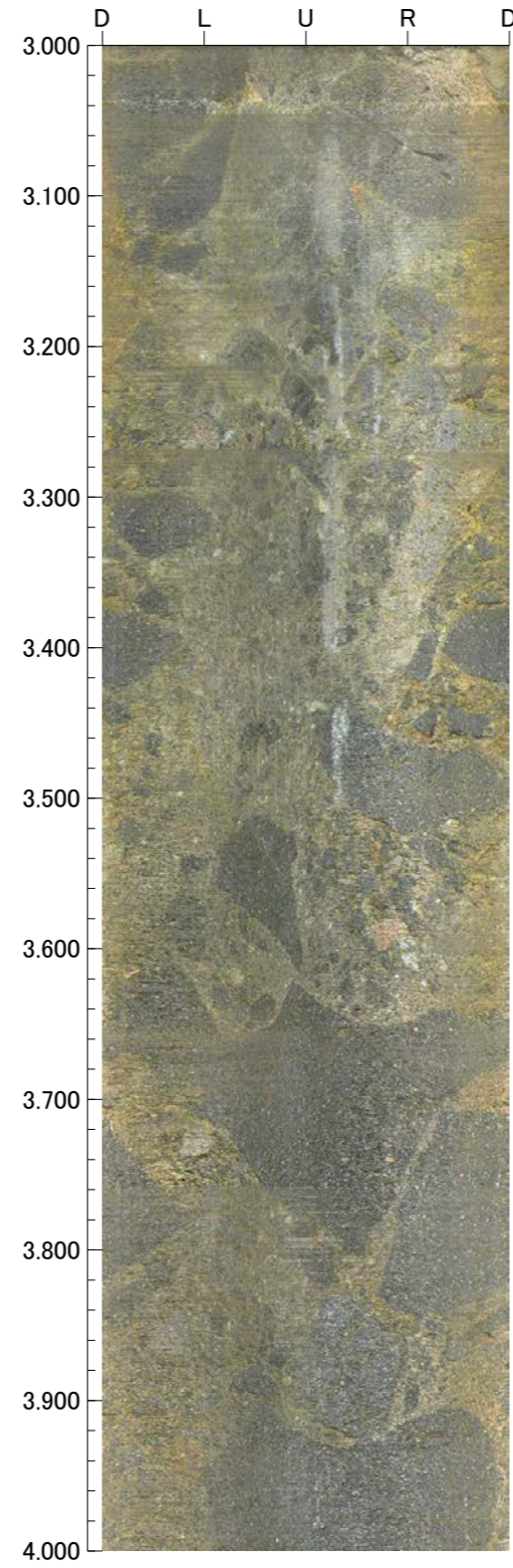
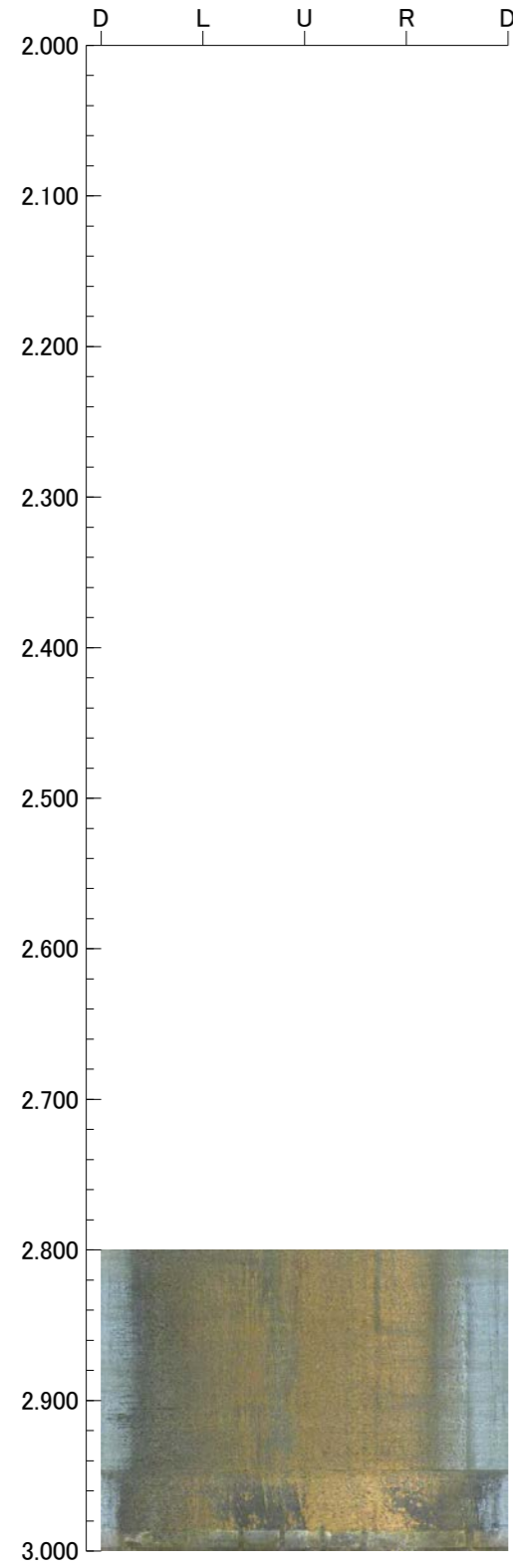

孔番：G-1.9-20号孔

孔方位：252 孔傾斜：-20

6.000m - 10.000m

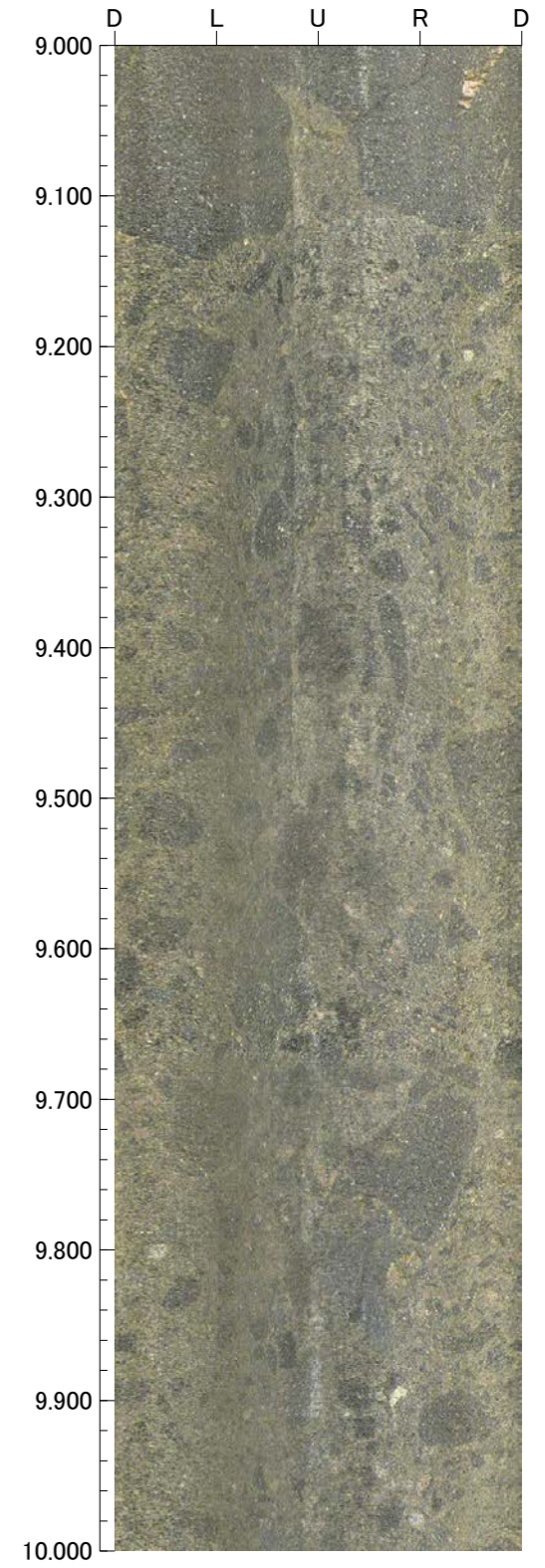
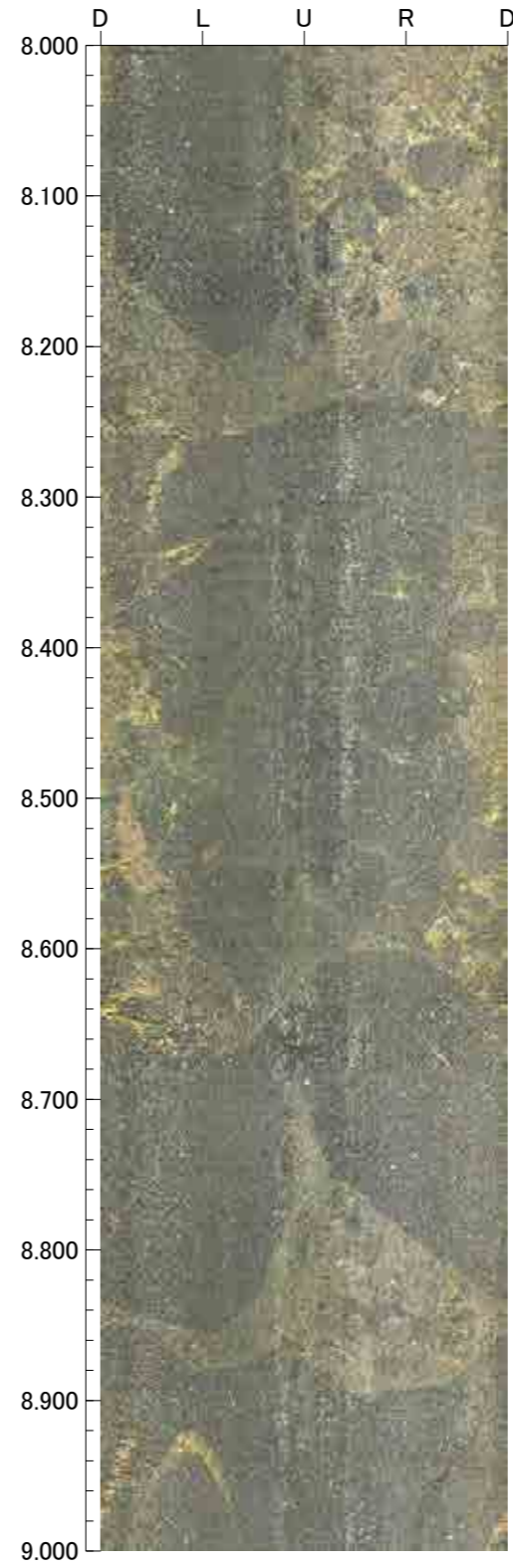
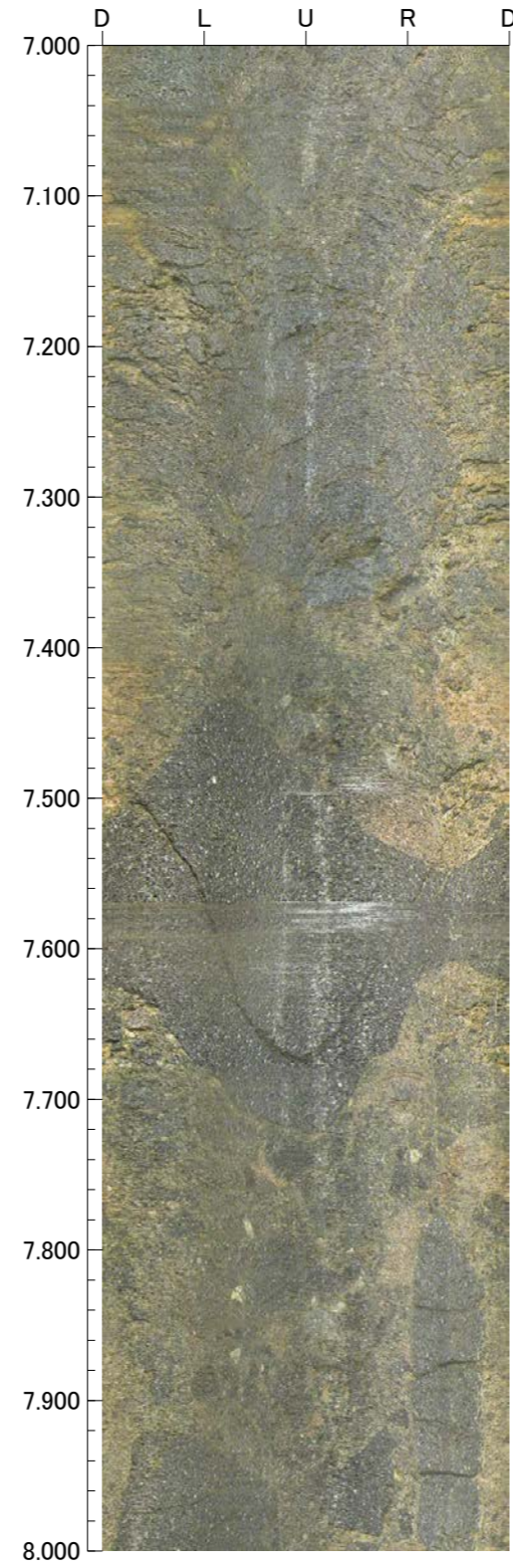
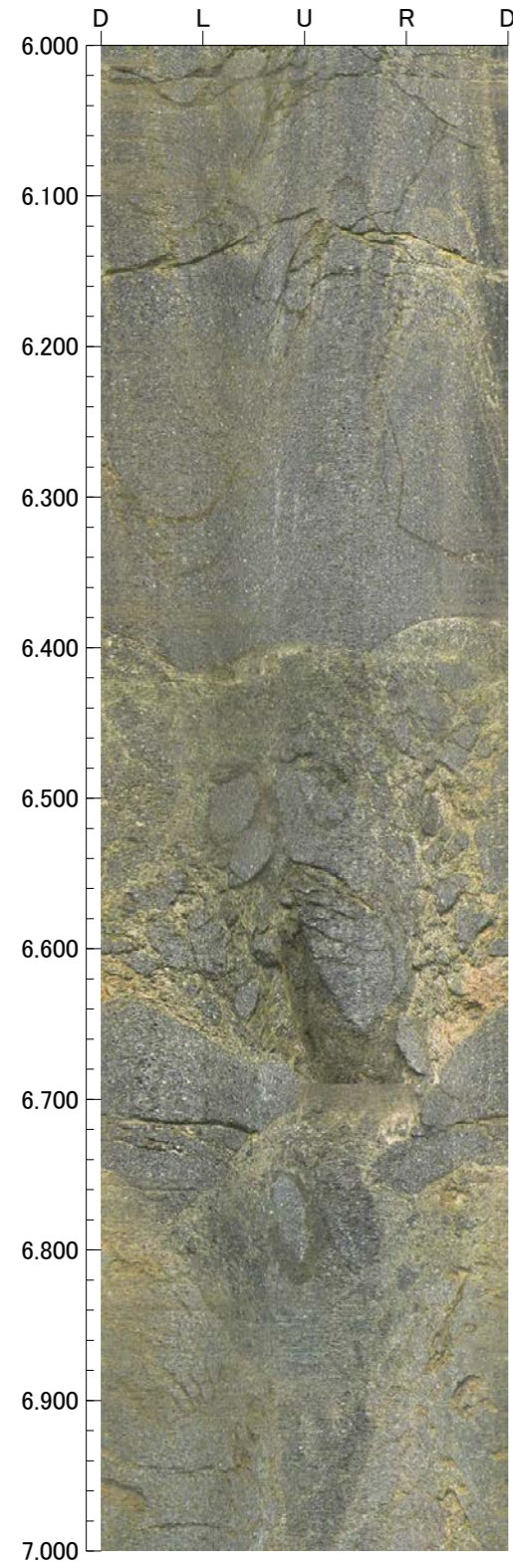

孔番：G-1.9-20号孔

孔方位：252 孔傾斜：-20

10.000m - 14.000m

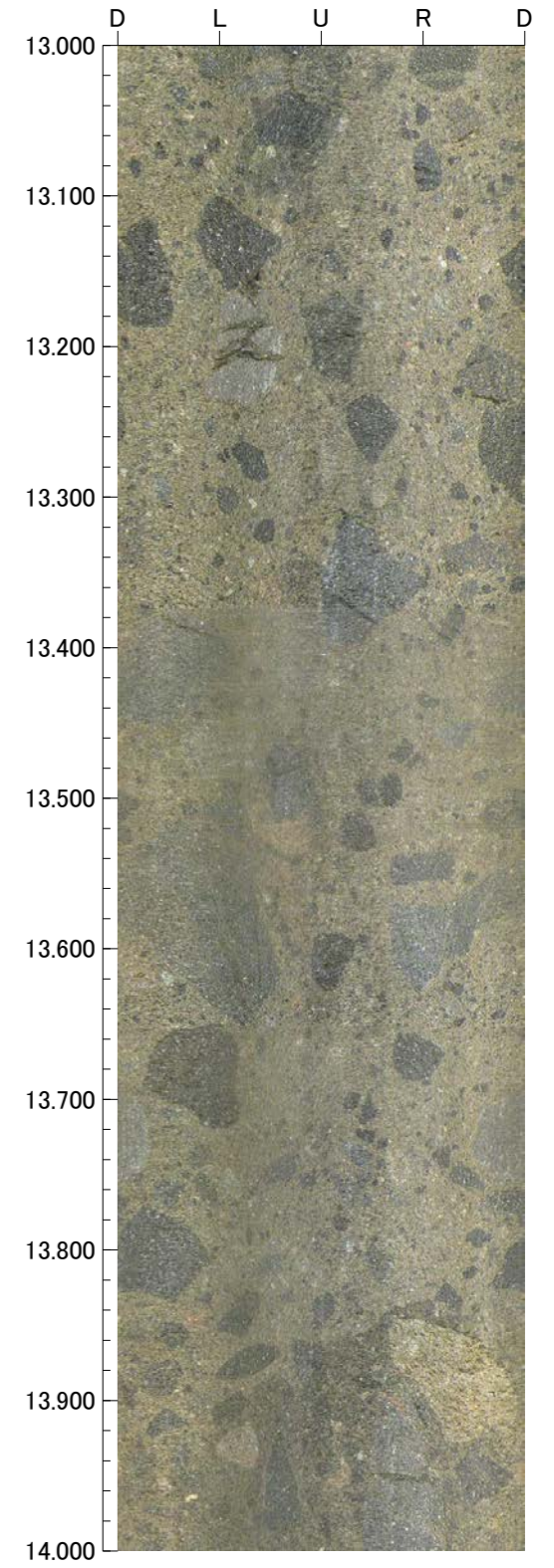
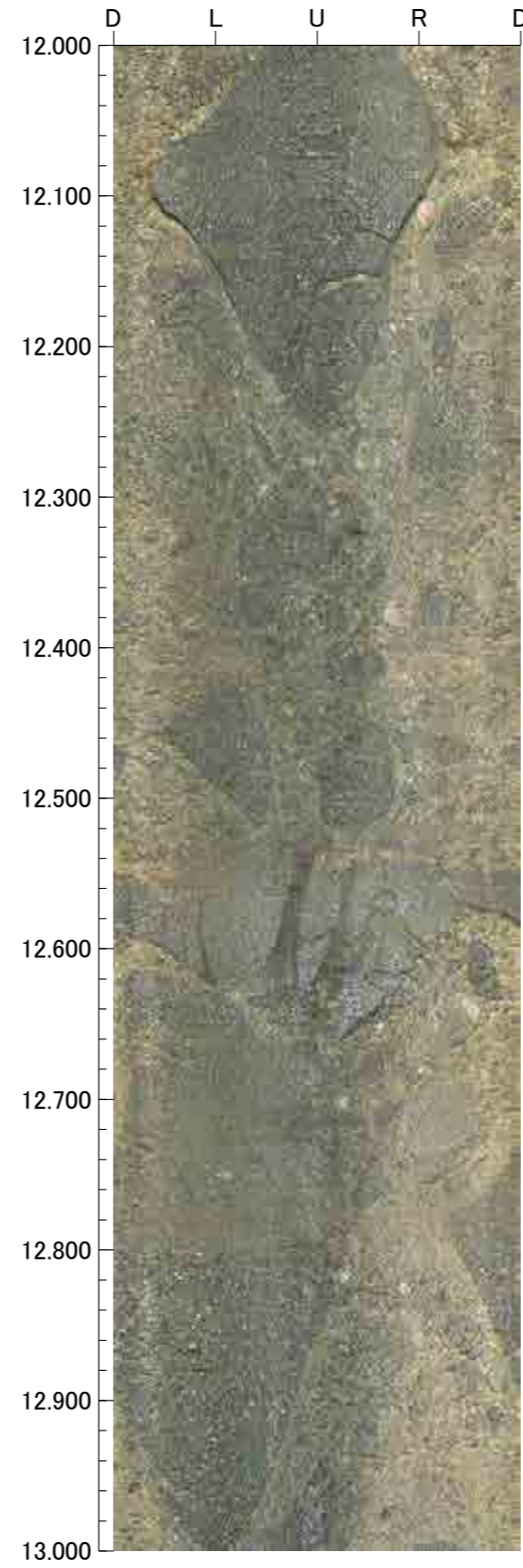
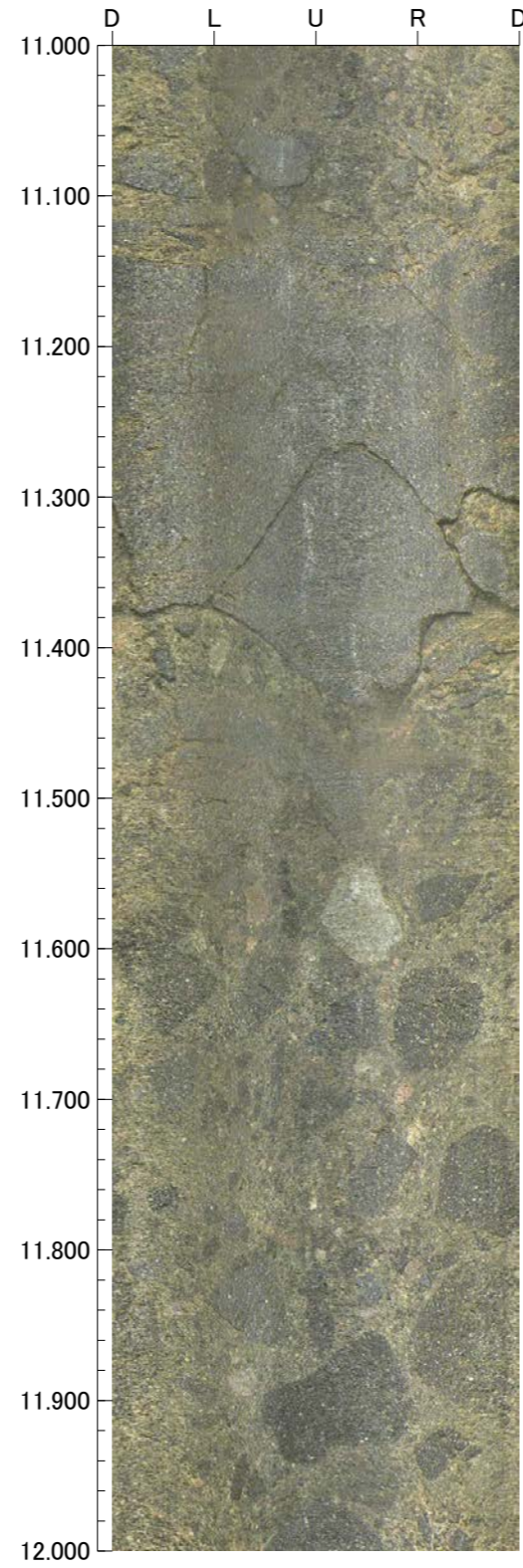
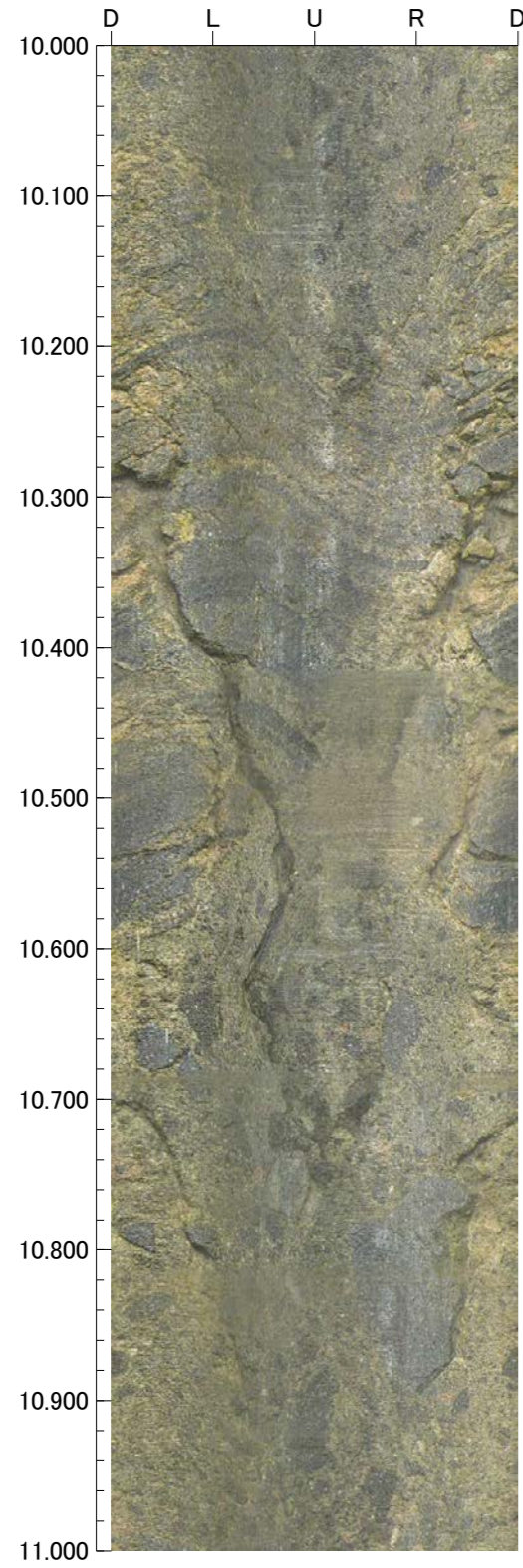

孔番：G-1.9-20号孔

孔方位：252 孔傾斜：-20

14.000m - 18.000m

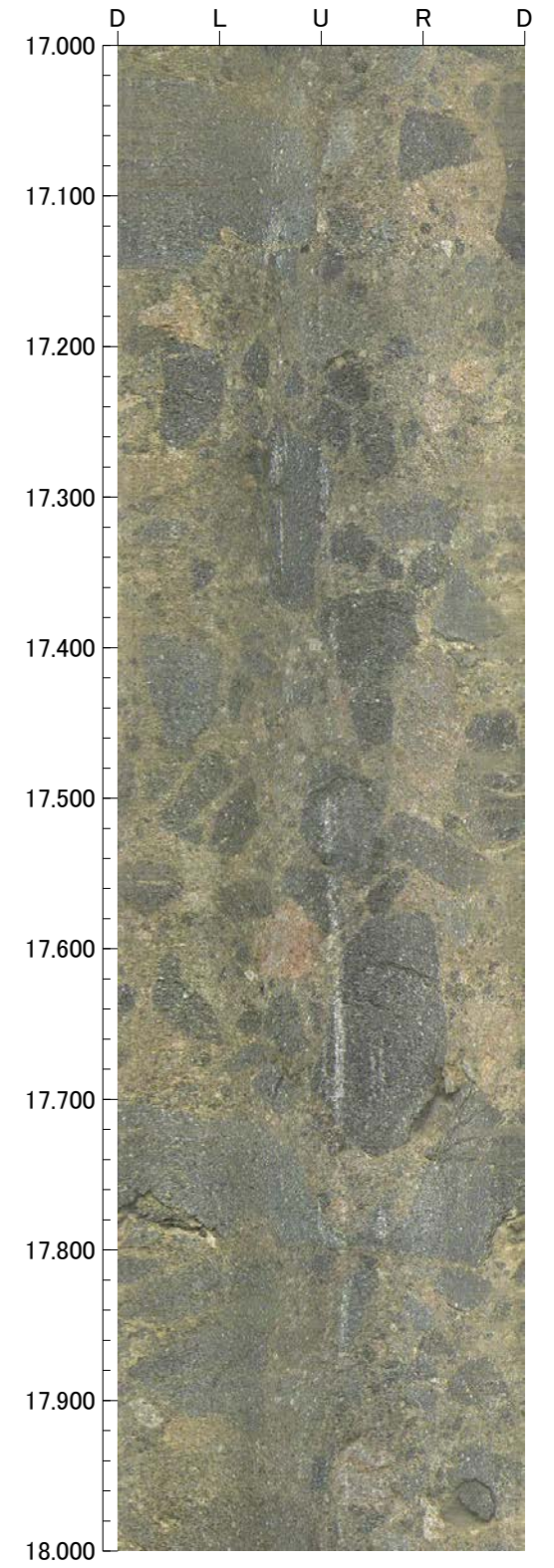
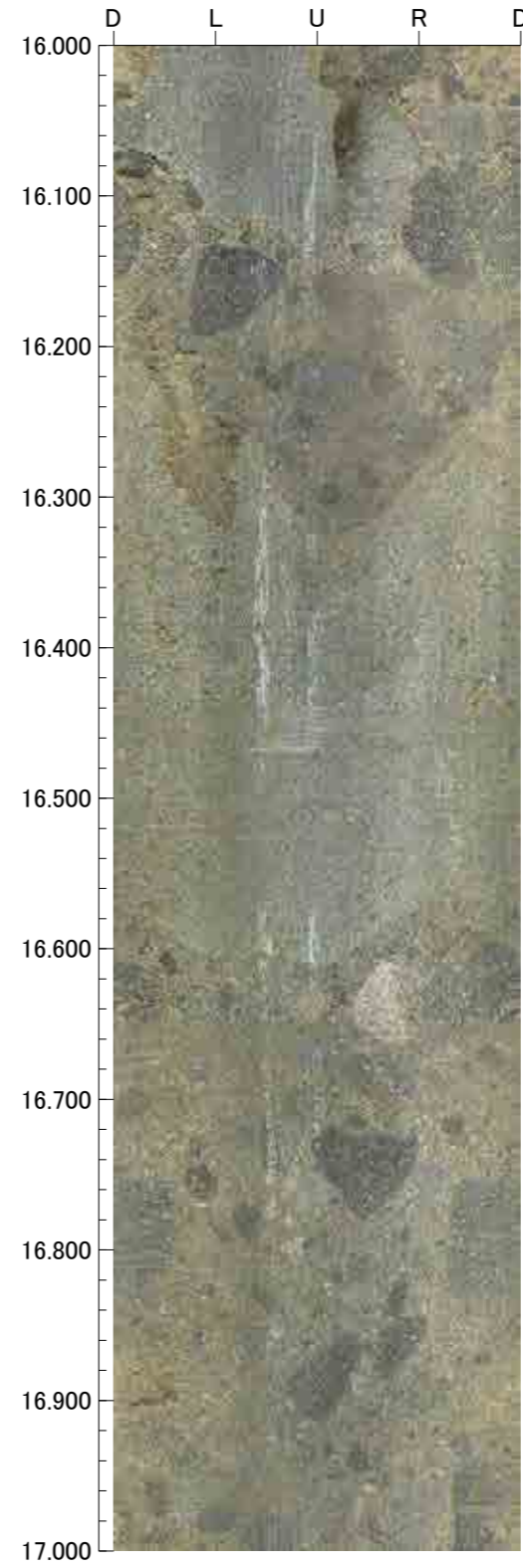
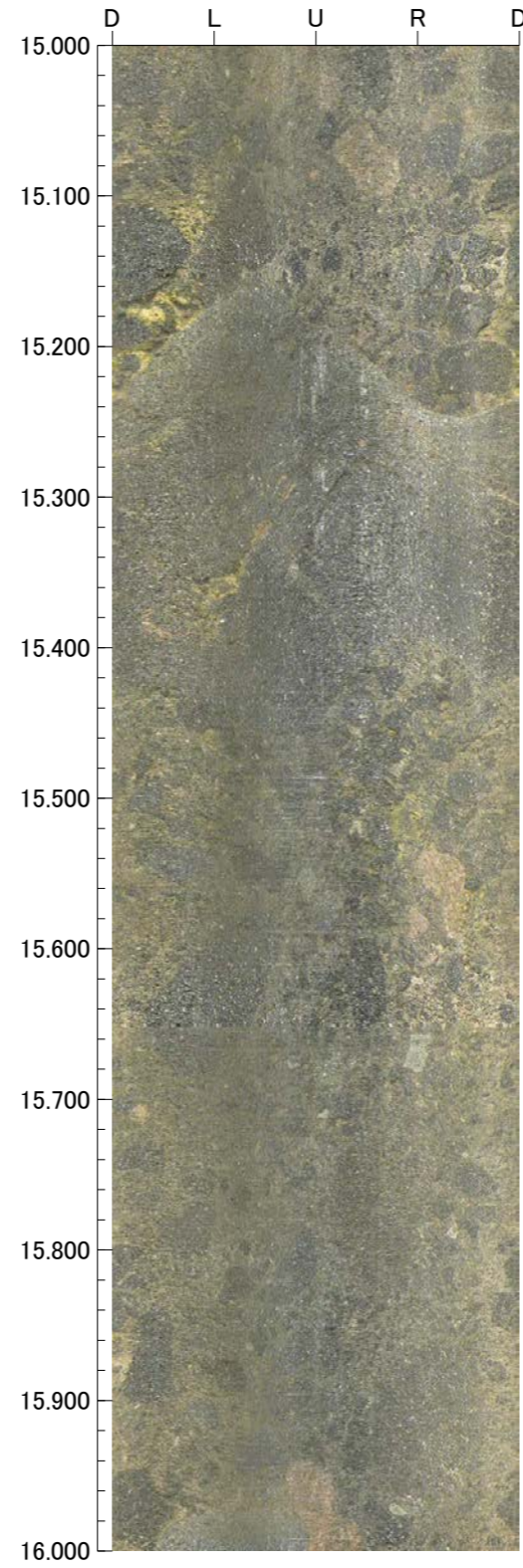
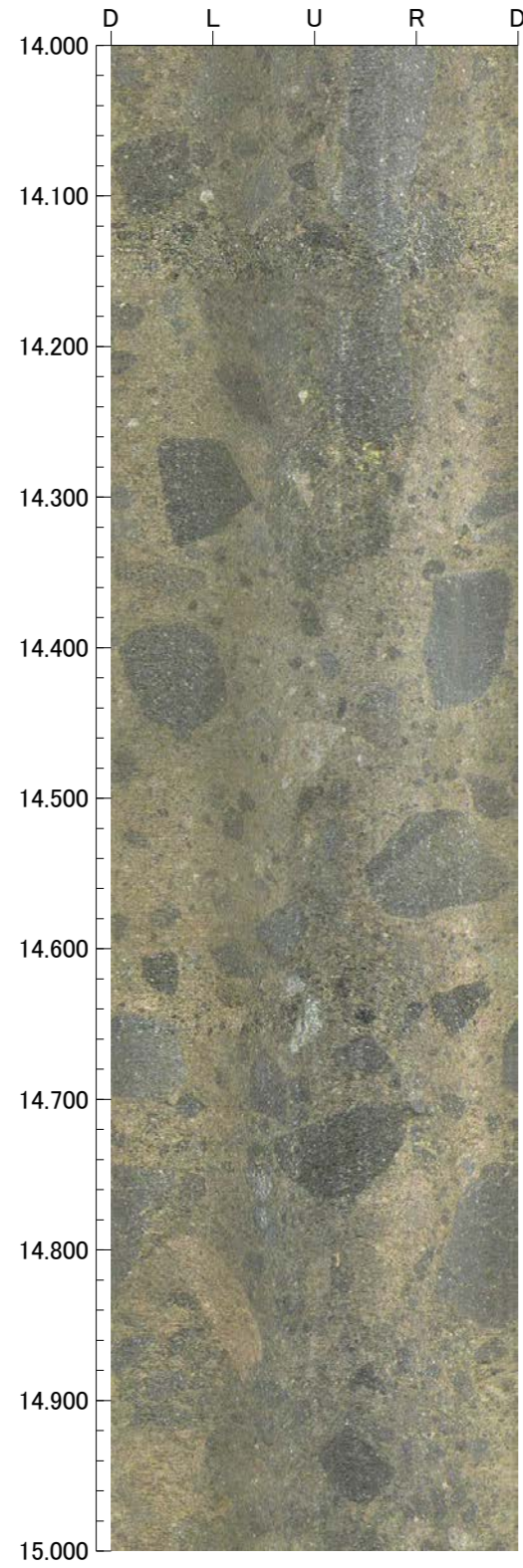

孔番：G-1.9-20号孔

孔方位：252 孔傾斜：-20

18.000m - 22.000m

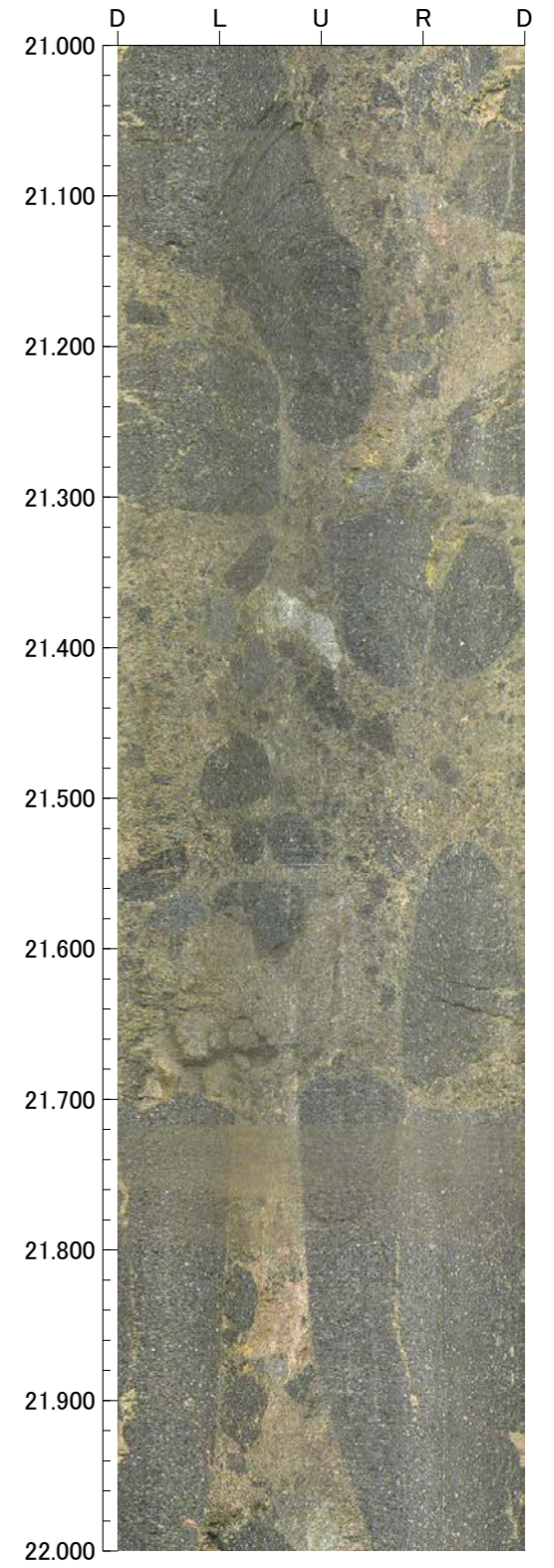
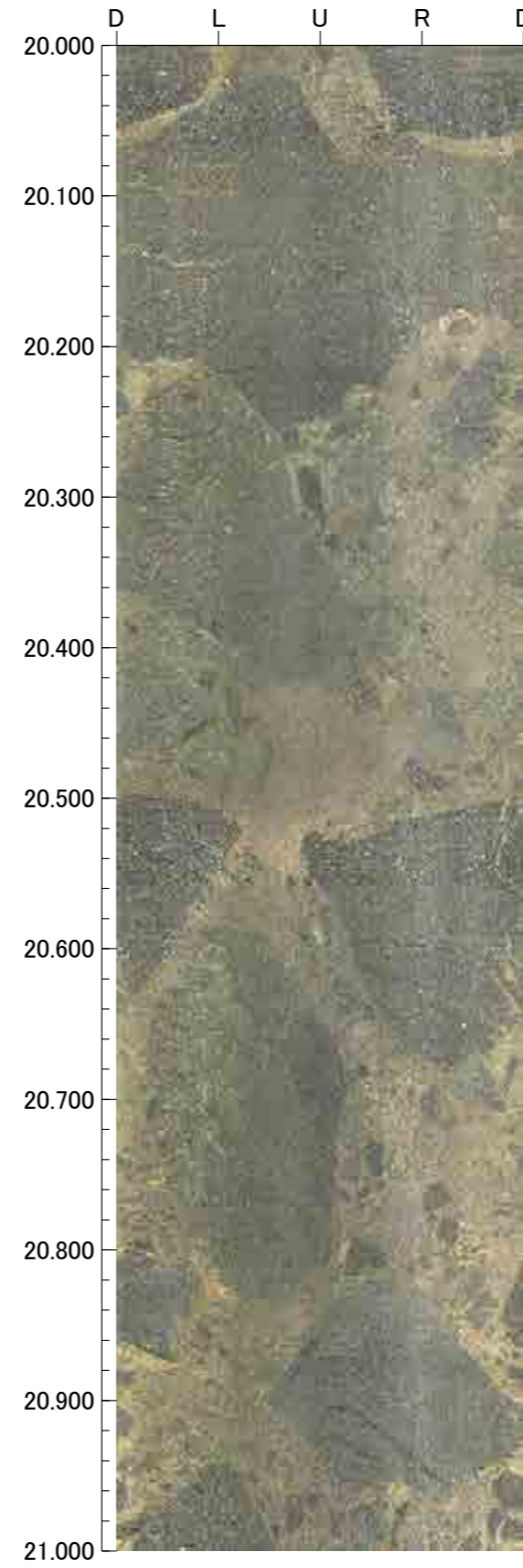
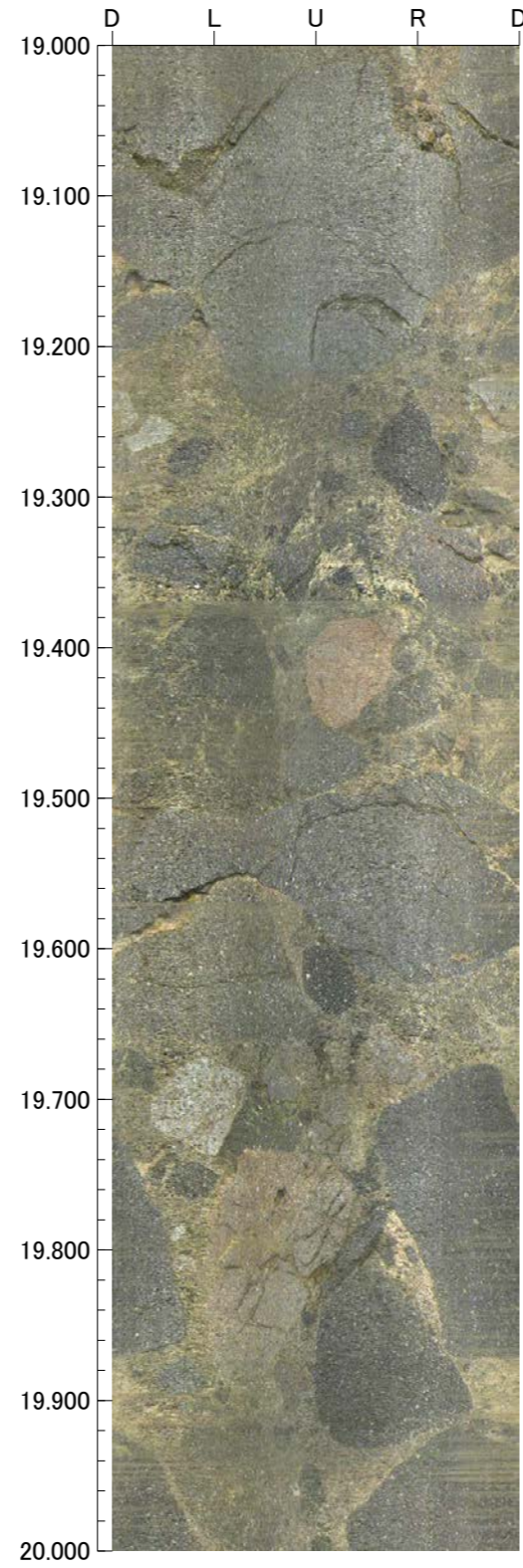
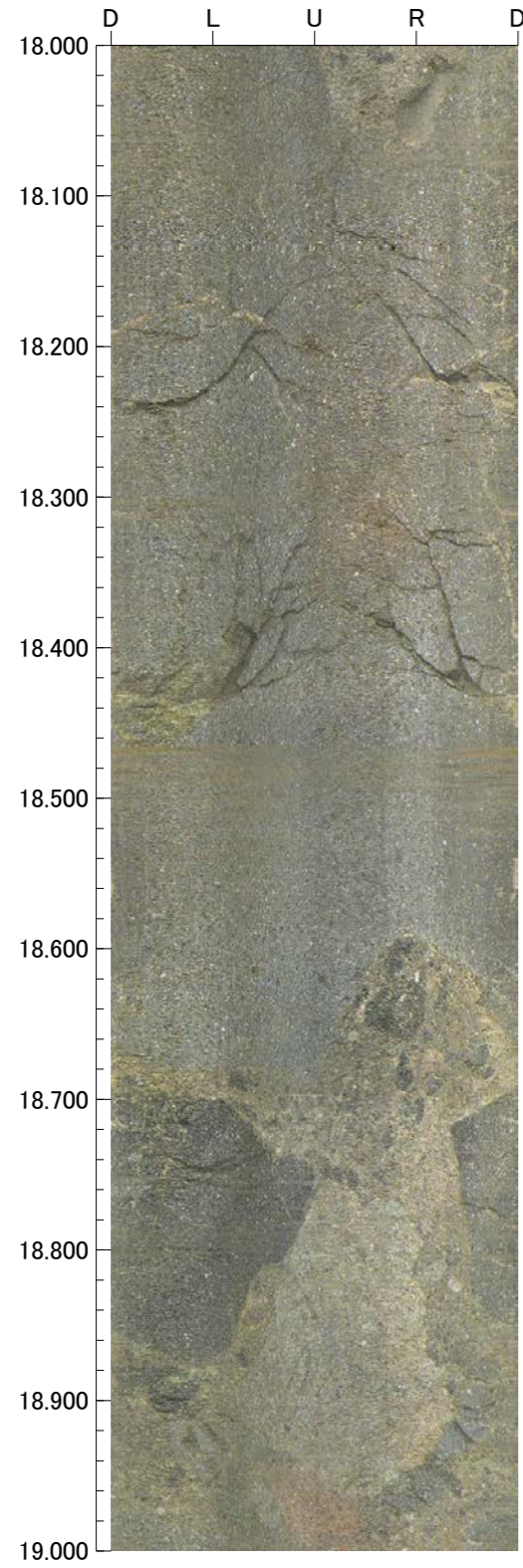

孔番：G-1.9-20号孔

孔方位：252 孔傾斜：-20

22.000m - 26.000m

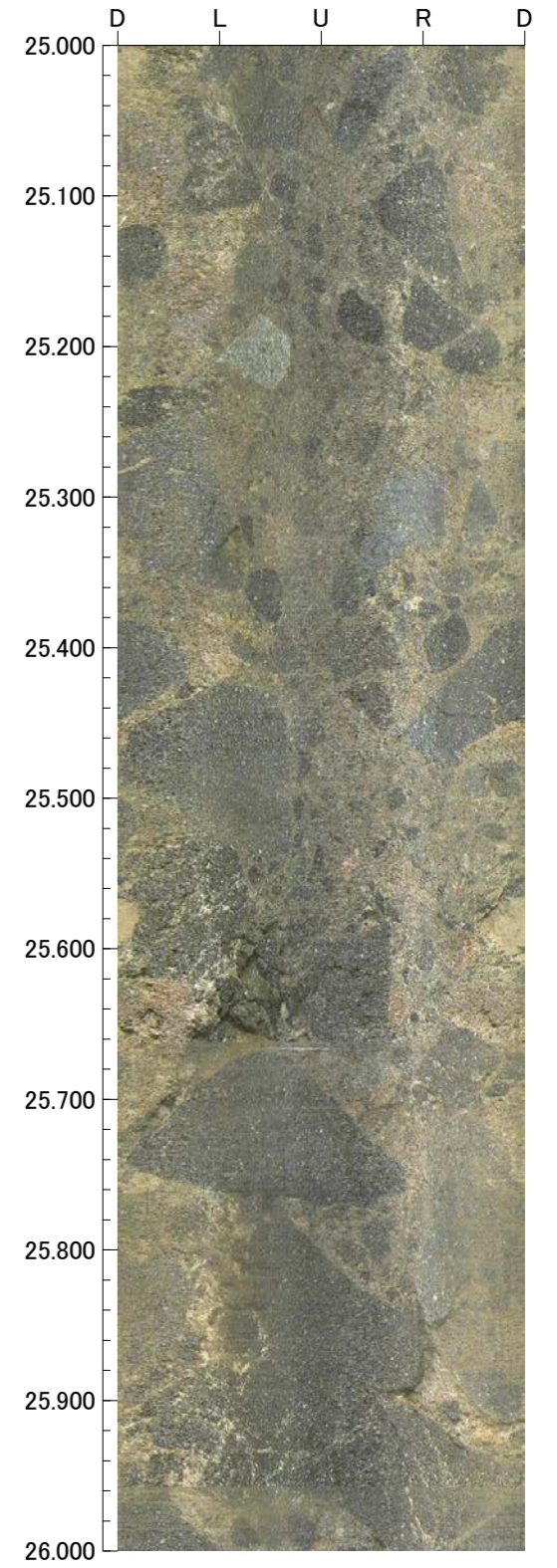
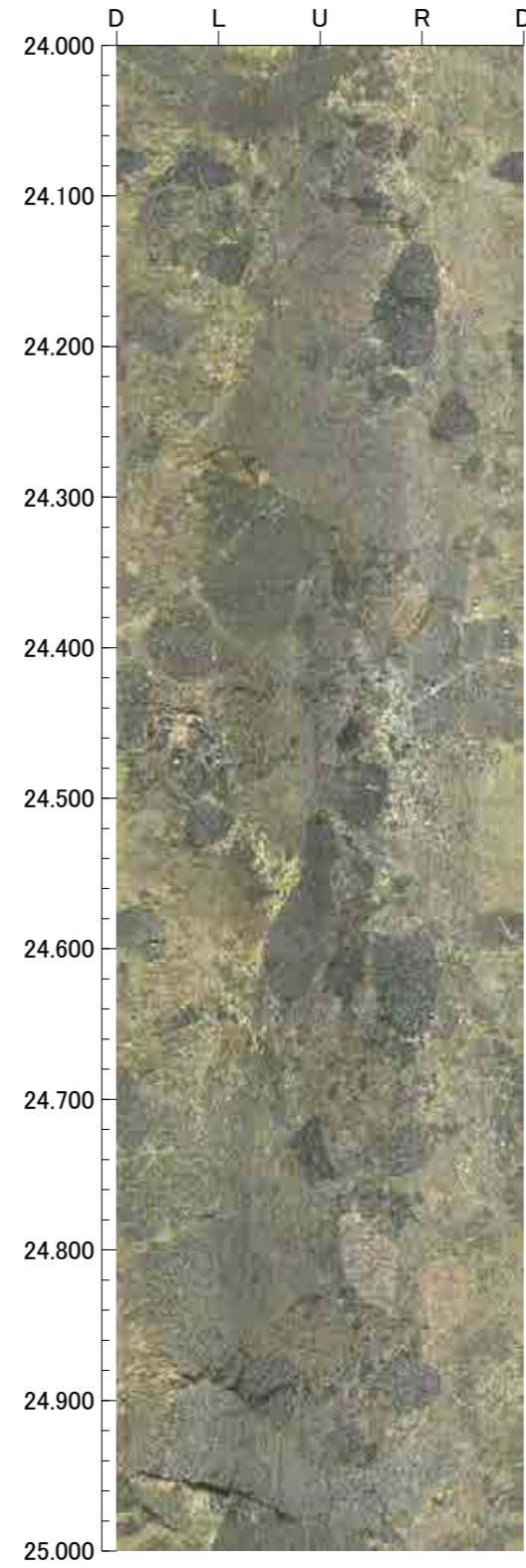
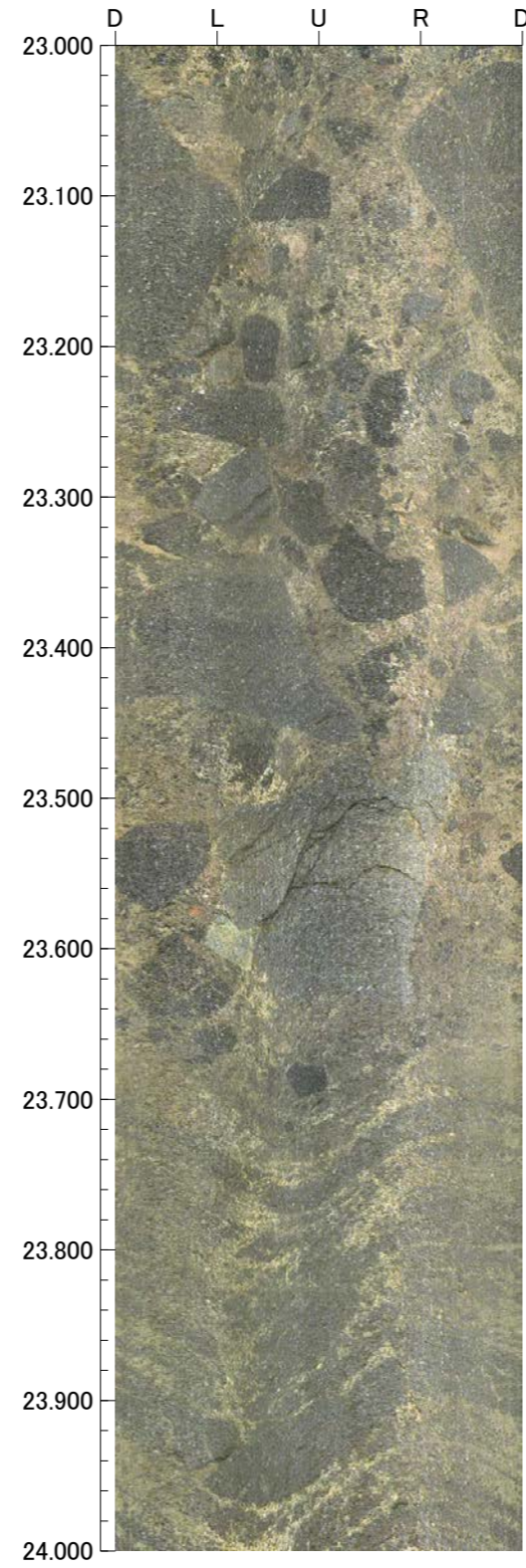
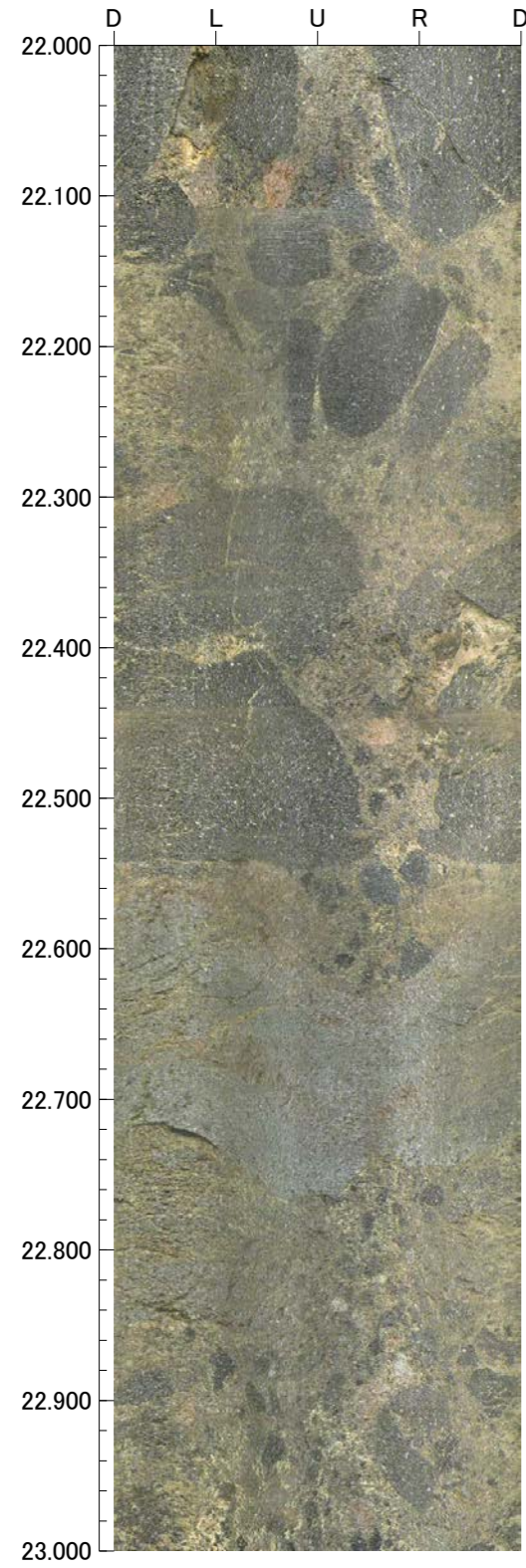

孔番：G-1.9-20号孔

孔方位：252 孔傾斜：-20

26.000m - 30.000m

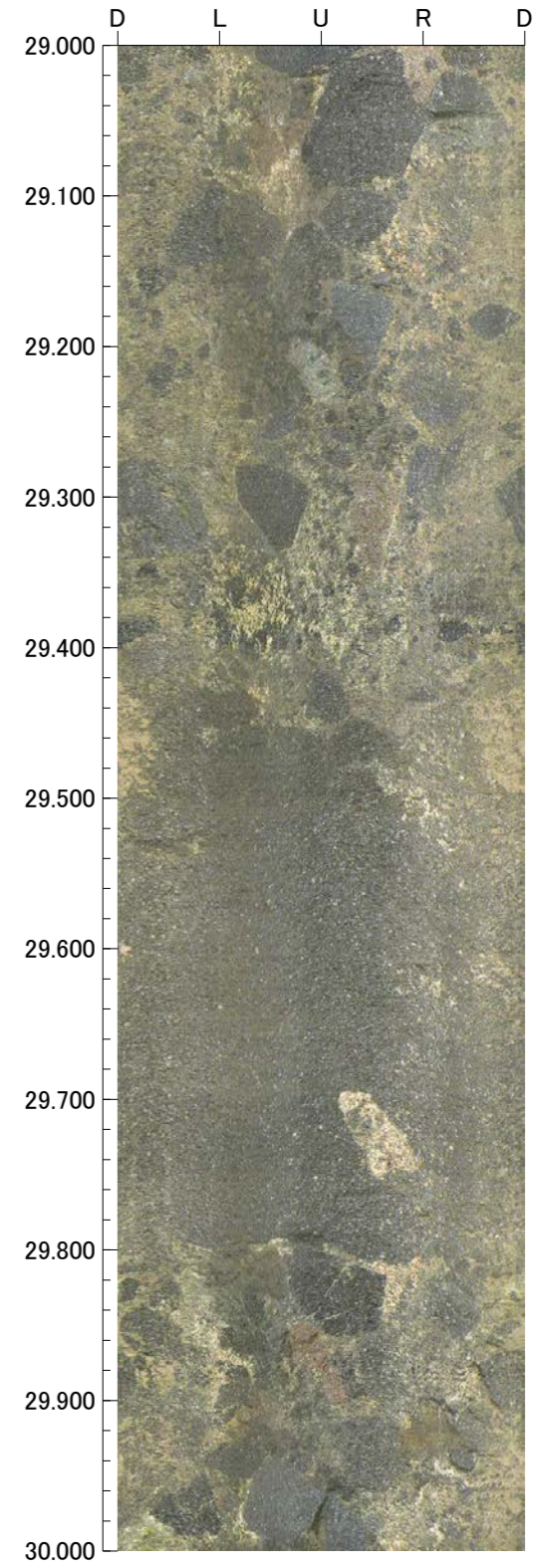
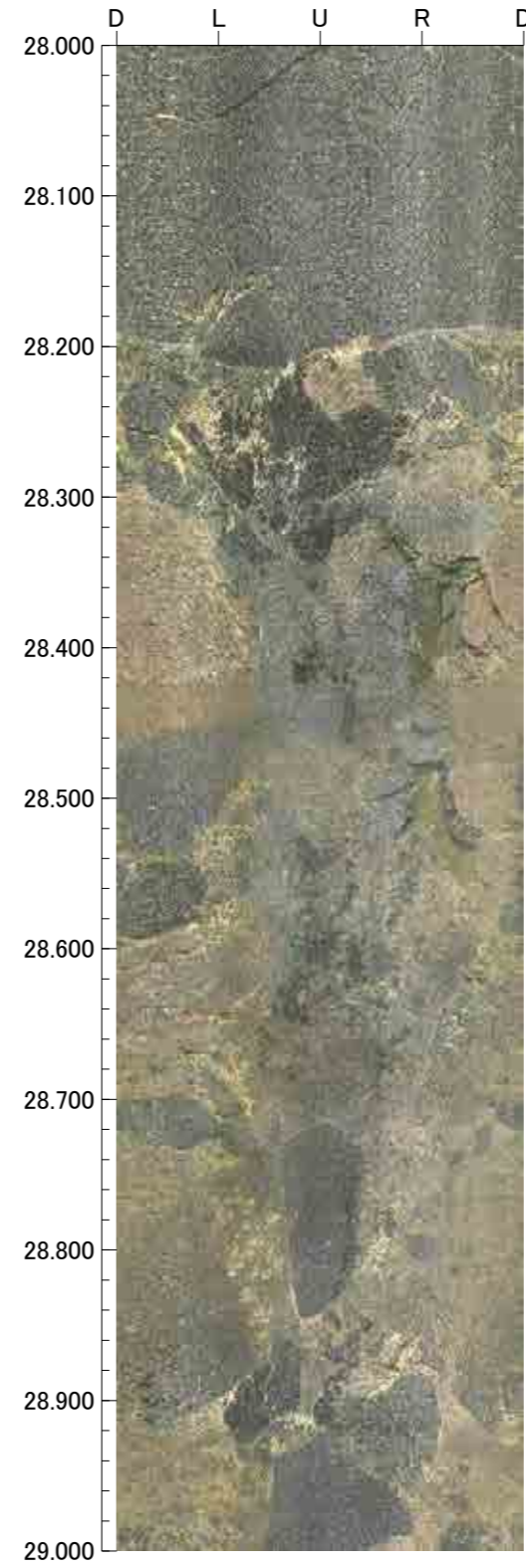
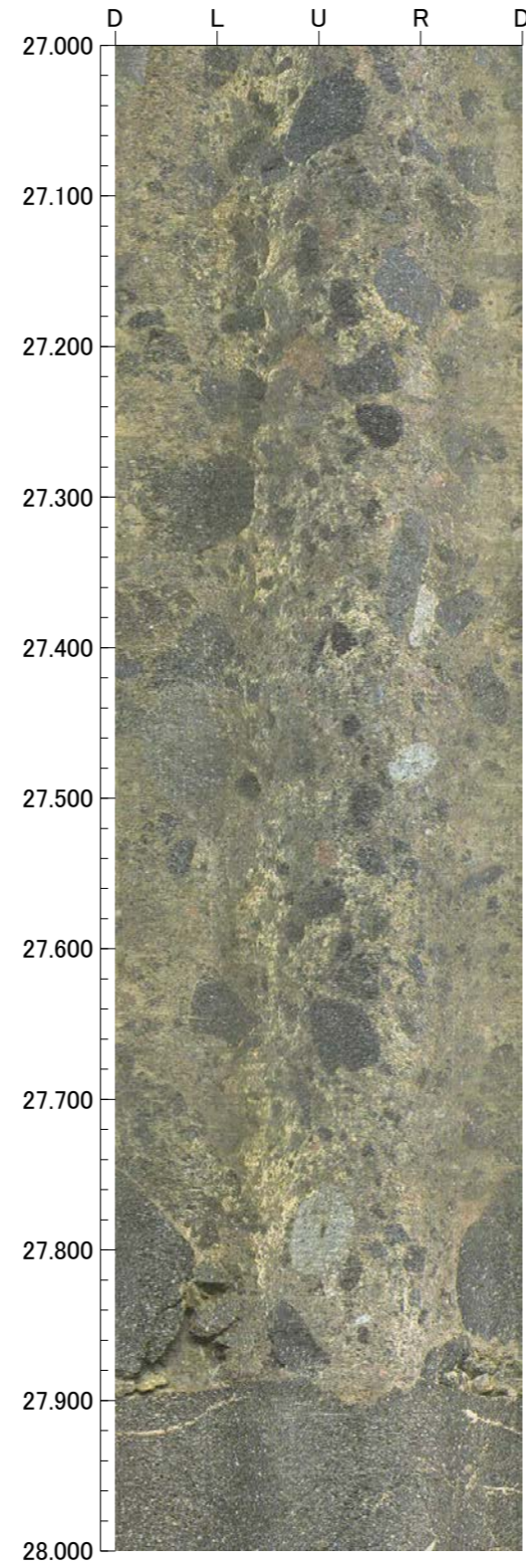
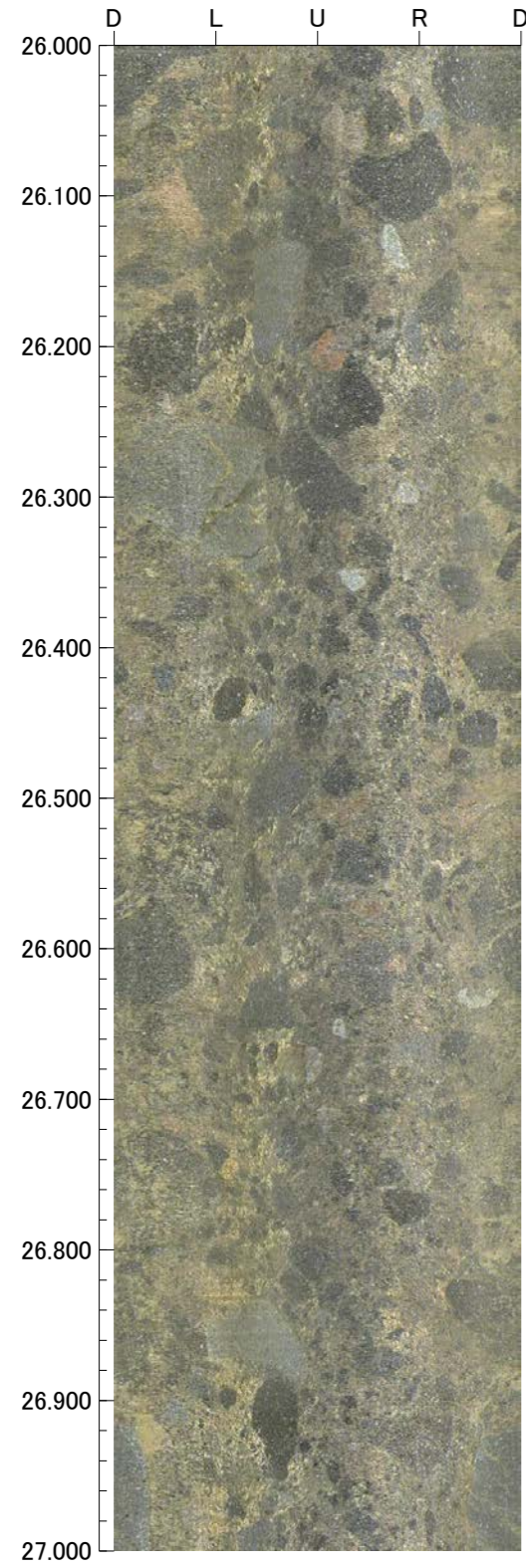



孔番：G-1.9-20号孔

孔方位：252 孔傾斜：-20

30.000m - 34.000m

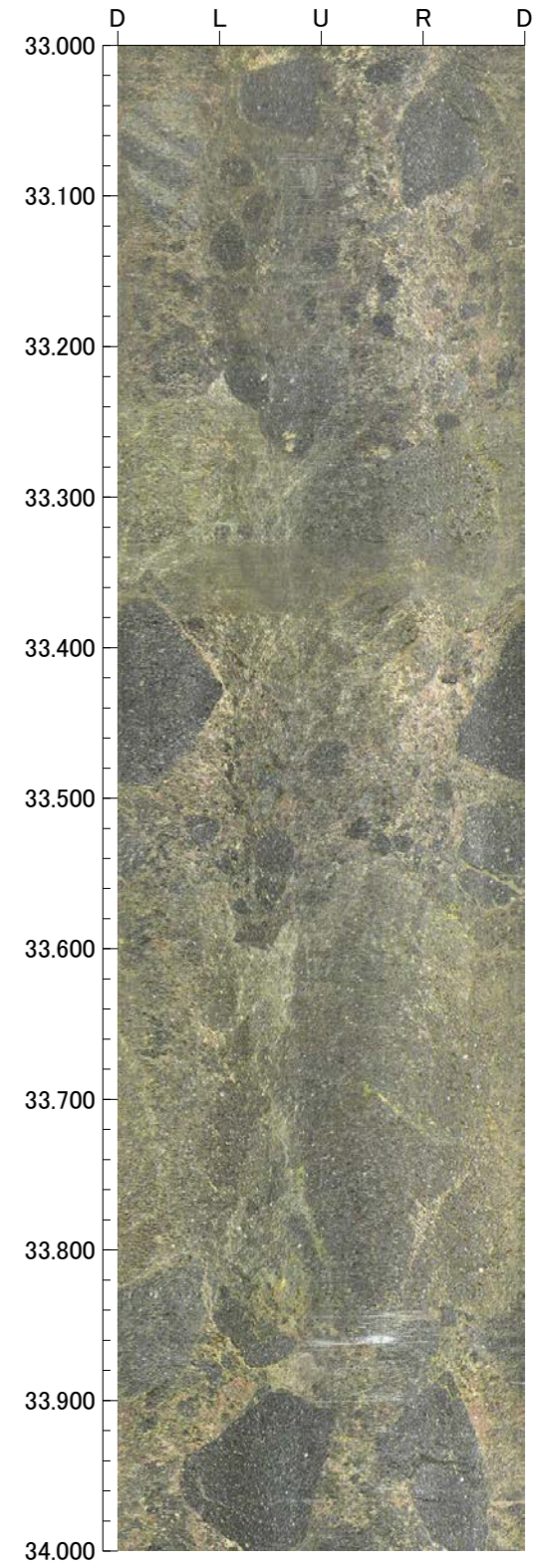
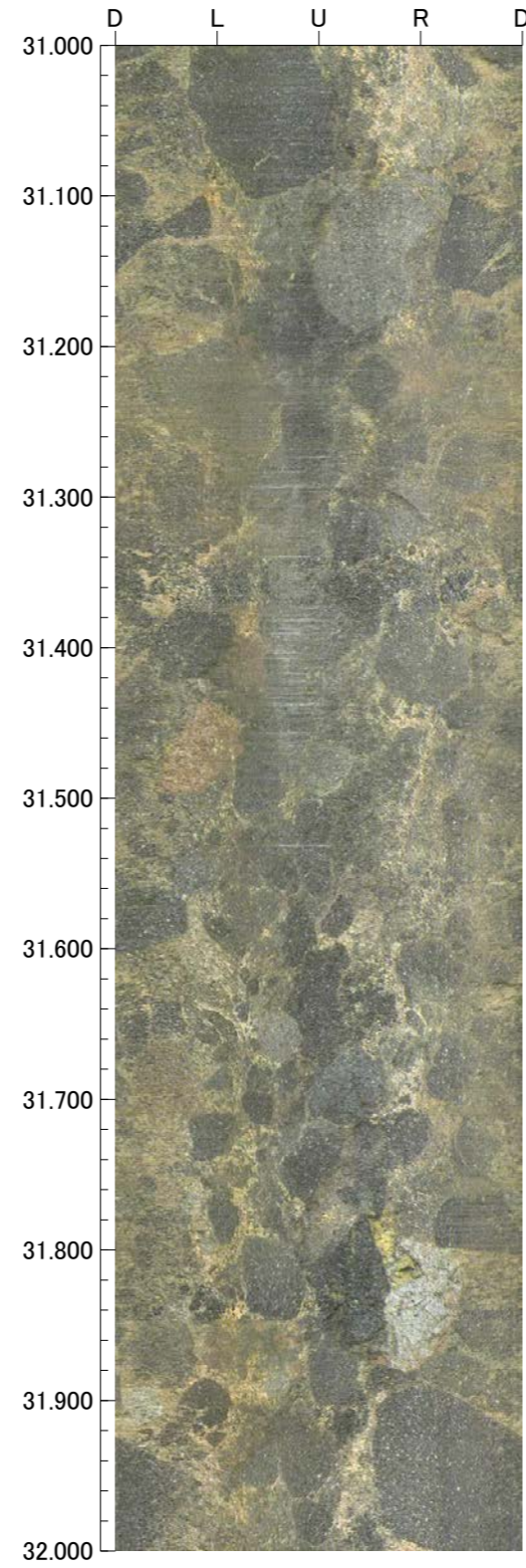
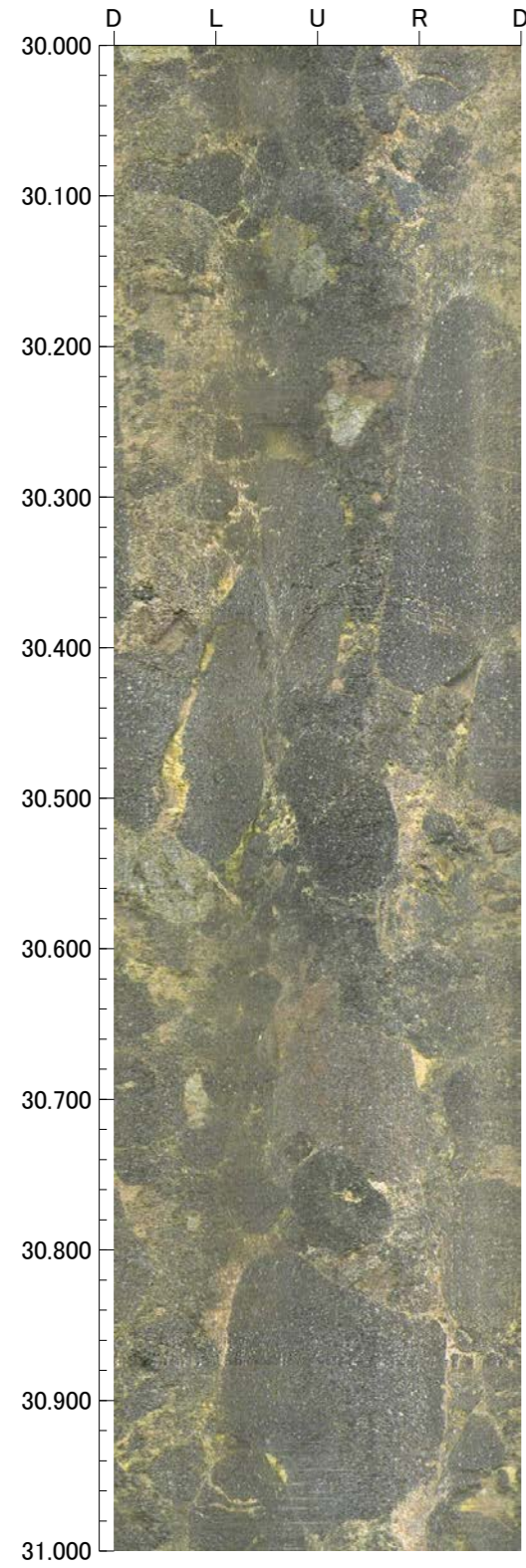

孔番：G-1.9-20号孔

孔方位：252 孔傾斜：-20

34.000m - 38.000m

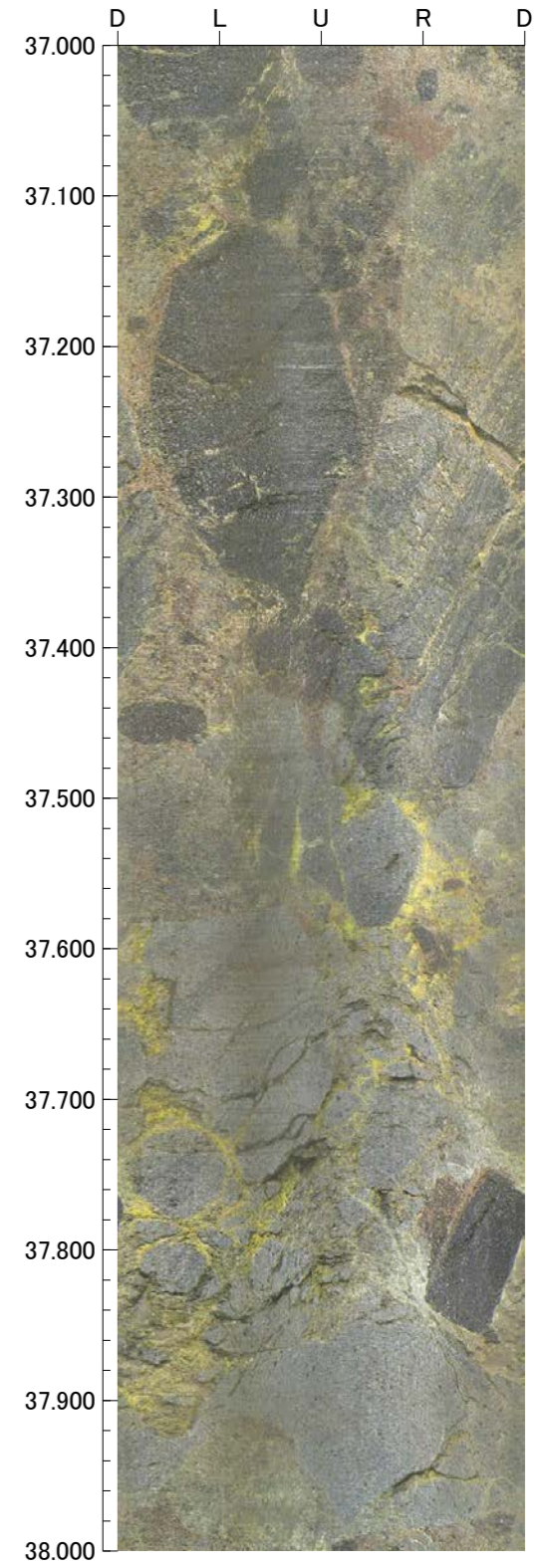
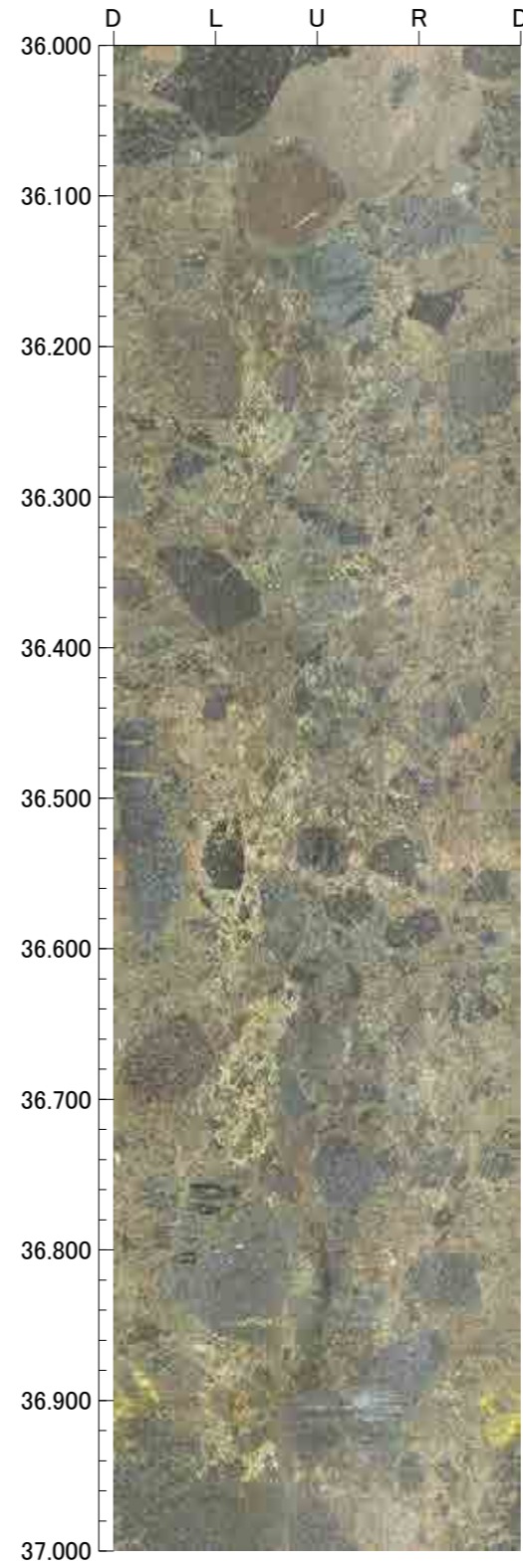
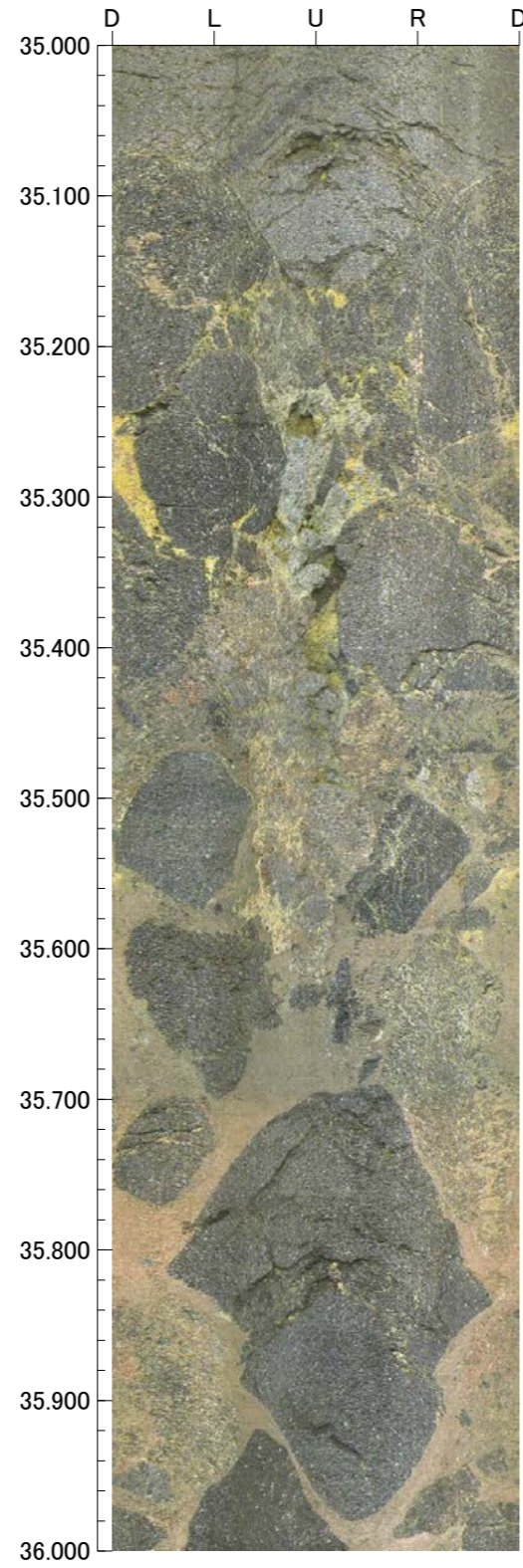
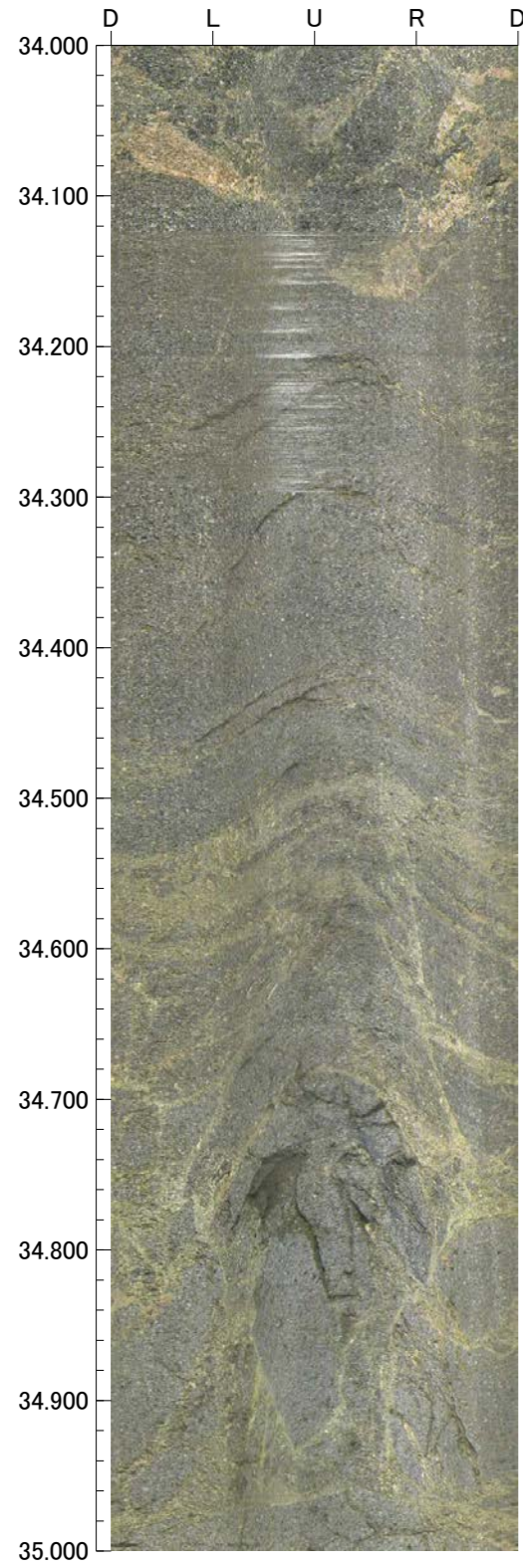

孔番：G-1.9-20号孔

孔方位：252 孔傾斜：-20

38.000m - 42.000m

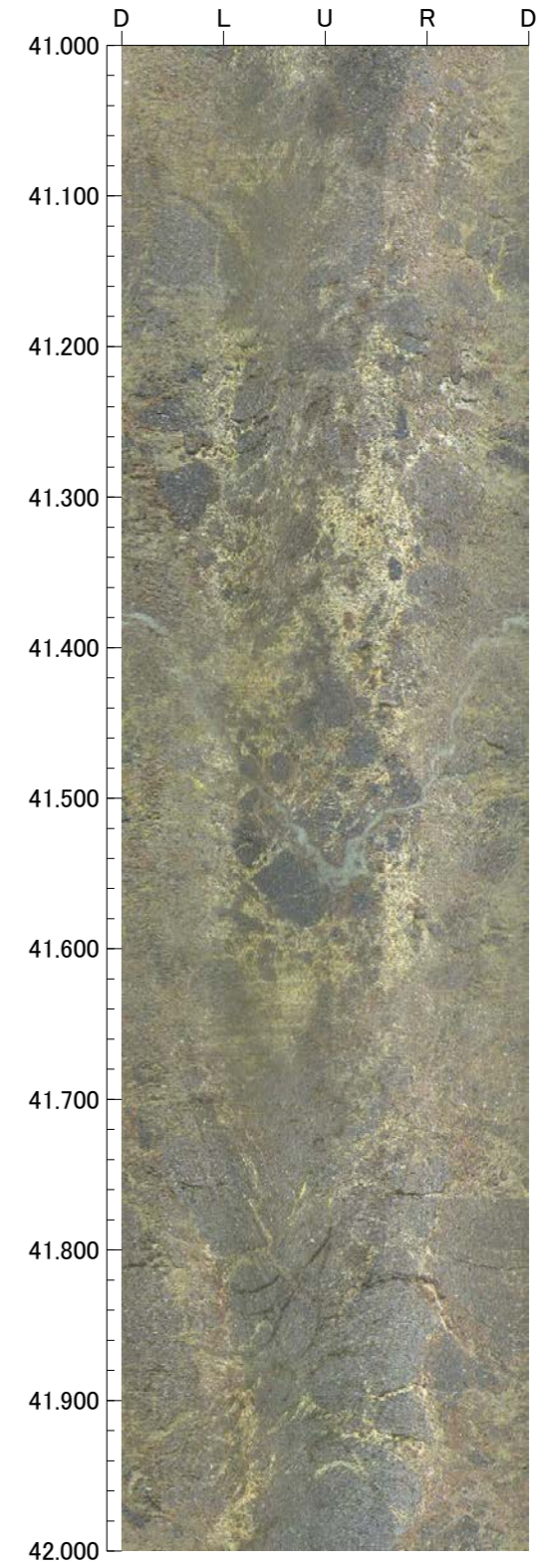
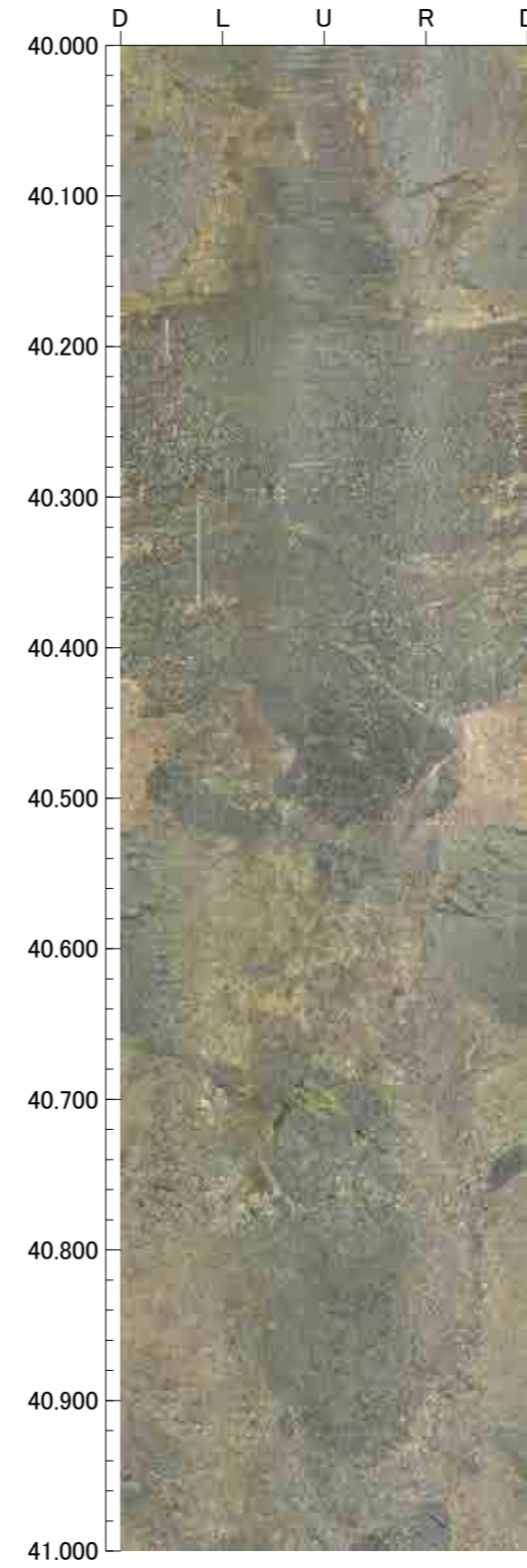
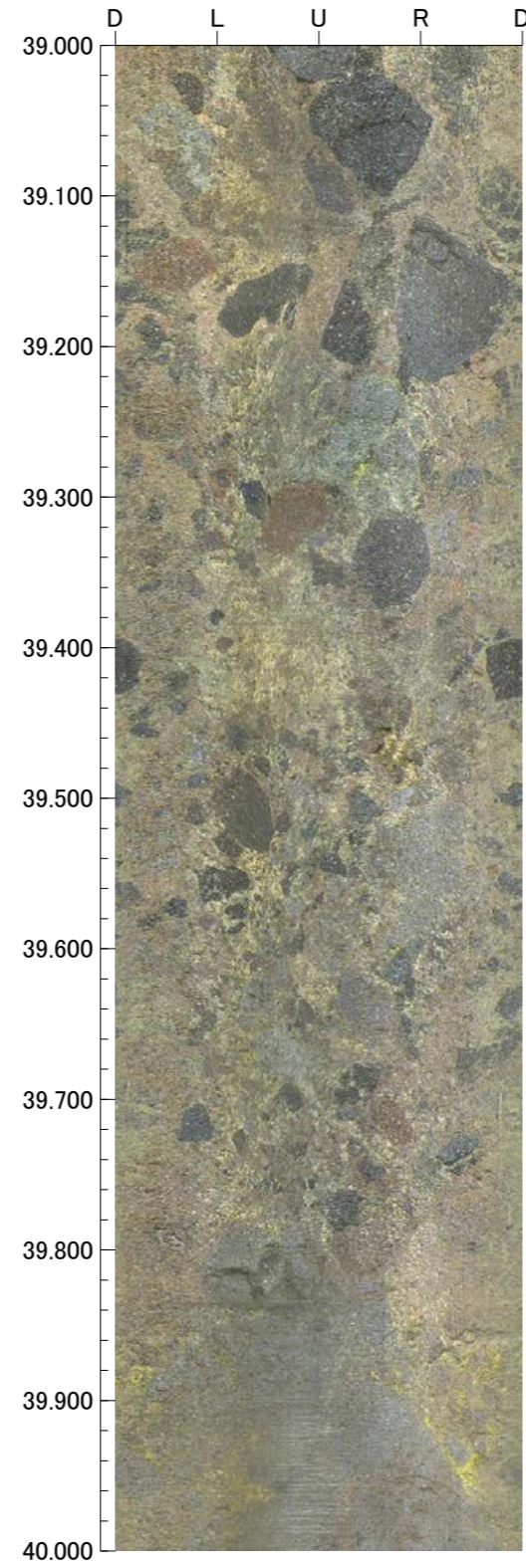
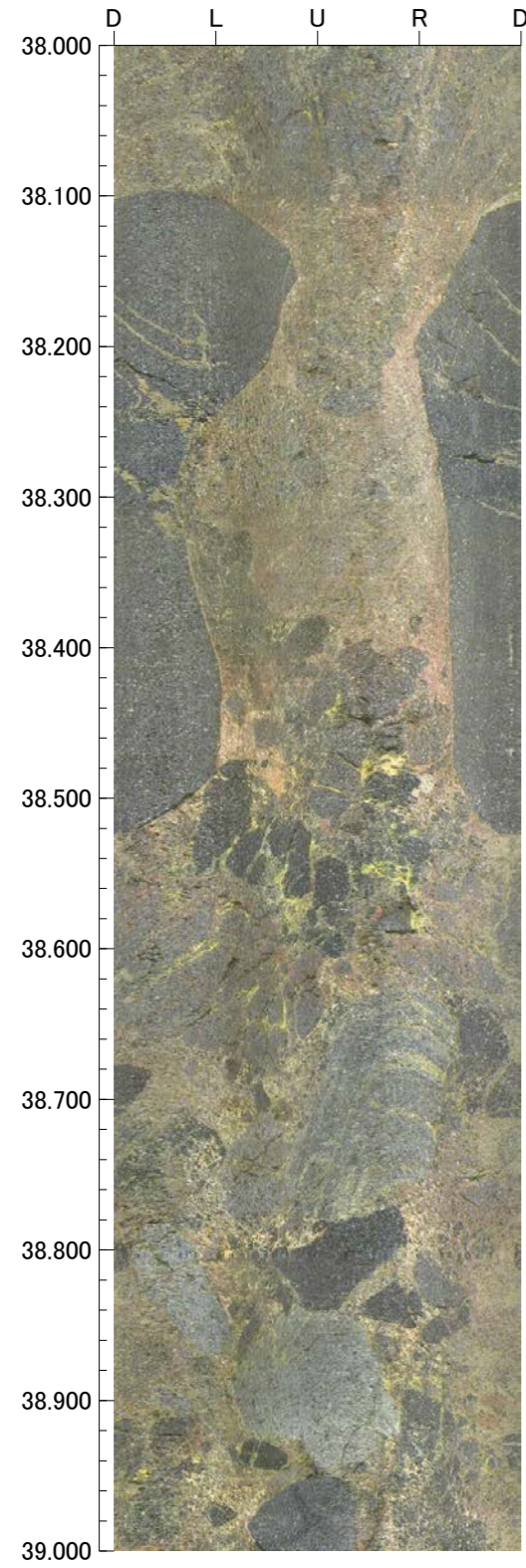

孔番：G-1.9-20号孔

孔方位：252 孔傾斜：-20

42.000m - 46.000m

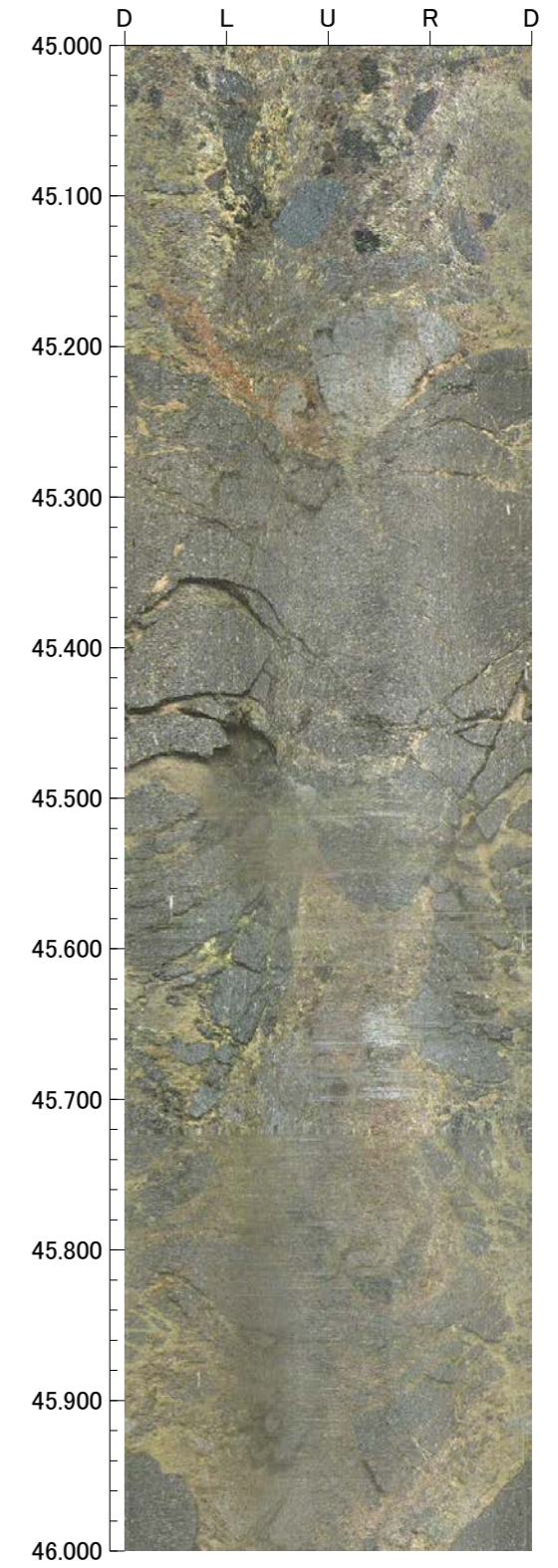
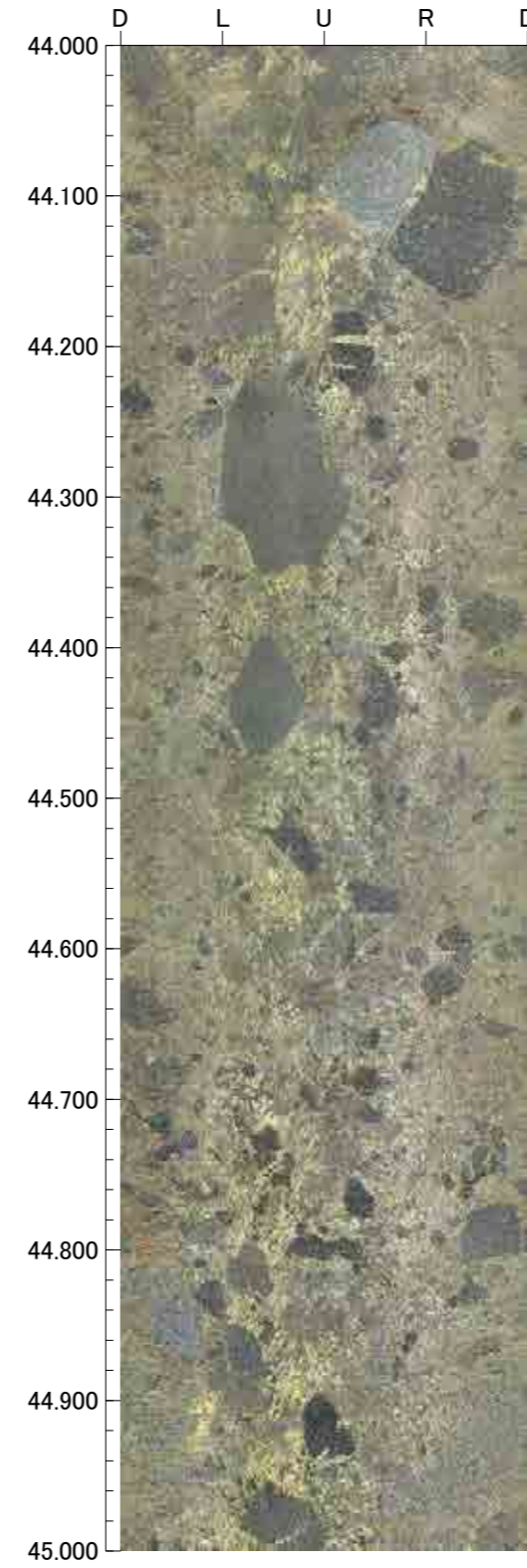
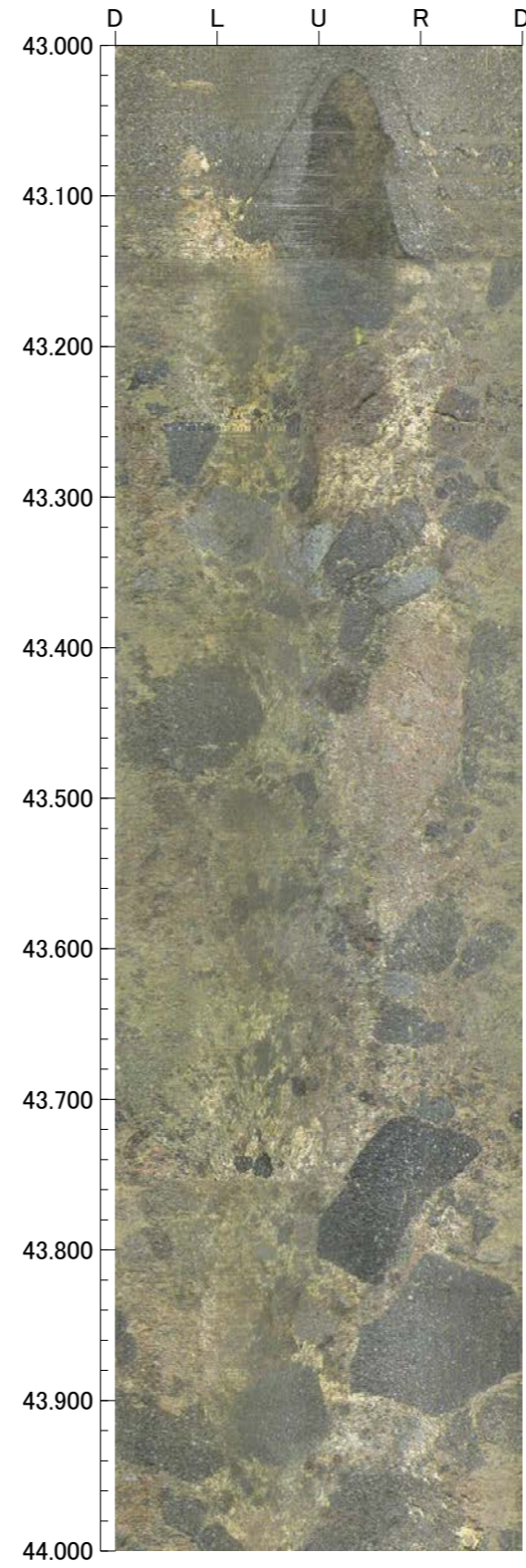
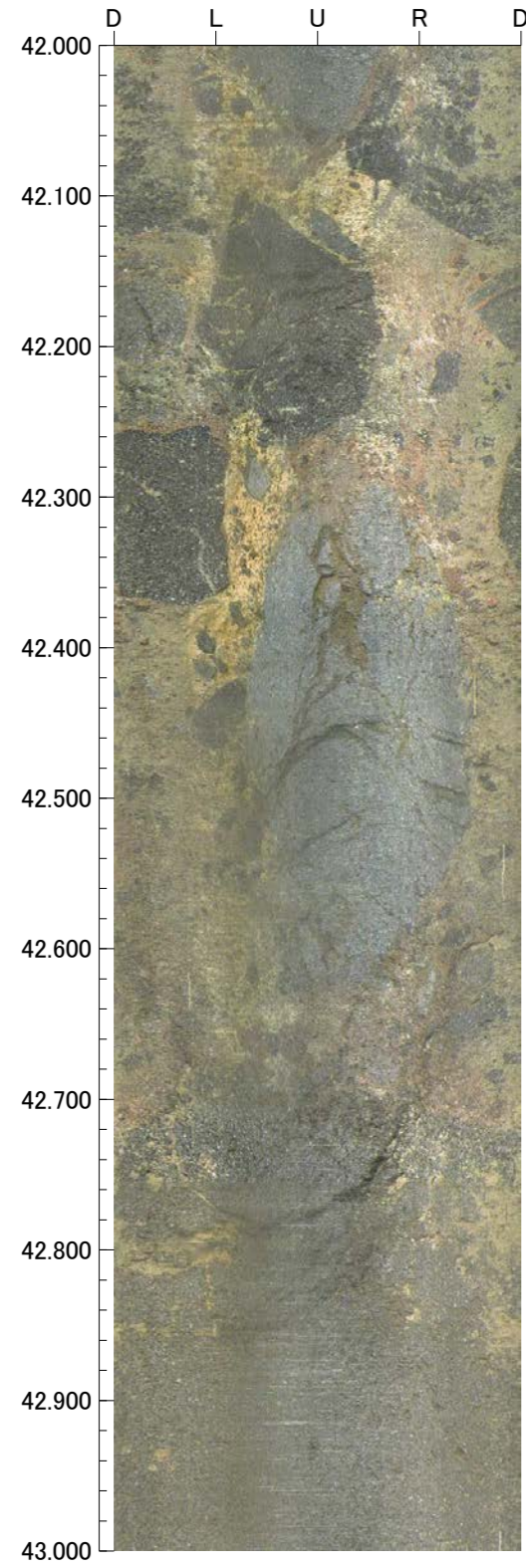

孔番：G-1.9-20号孔

孔方位：252 孔傾斜：-20

46.000m - 50.000m

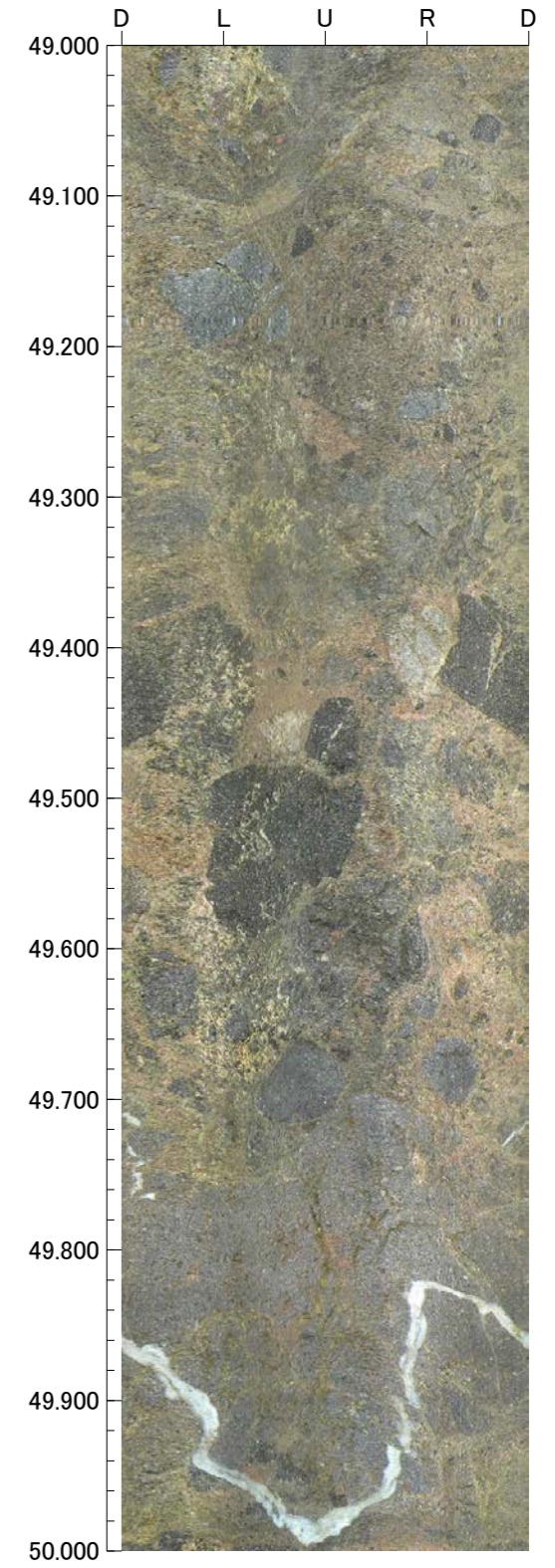
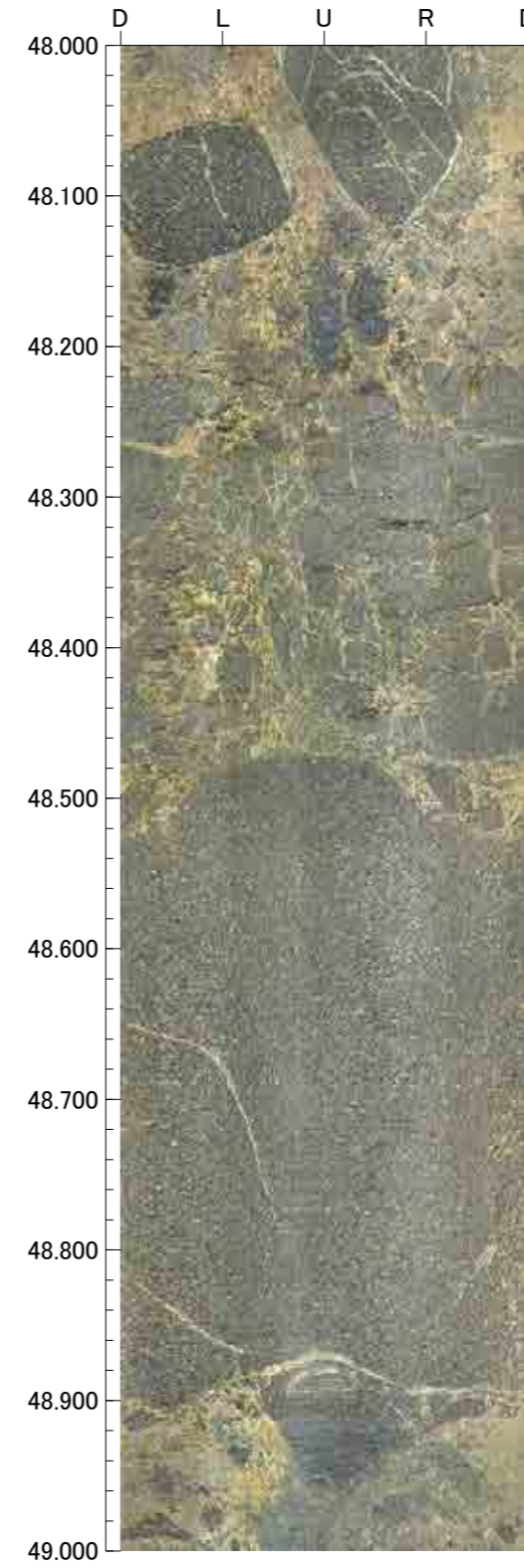
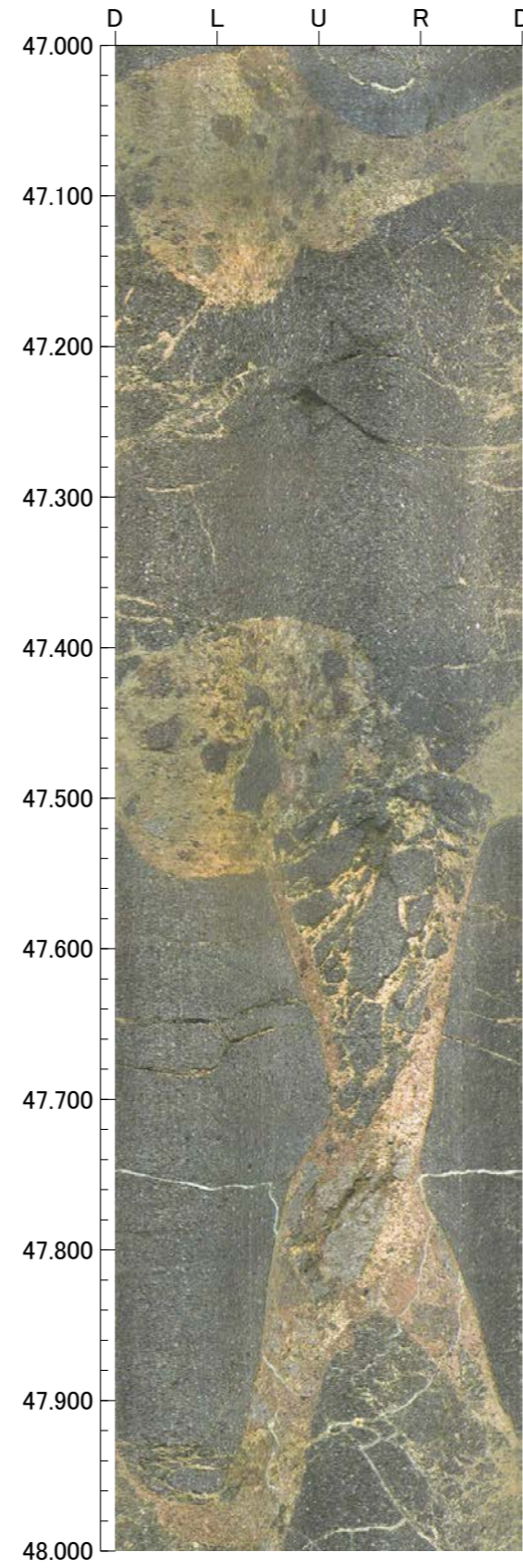
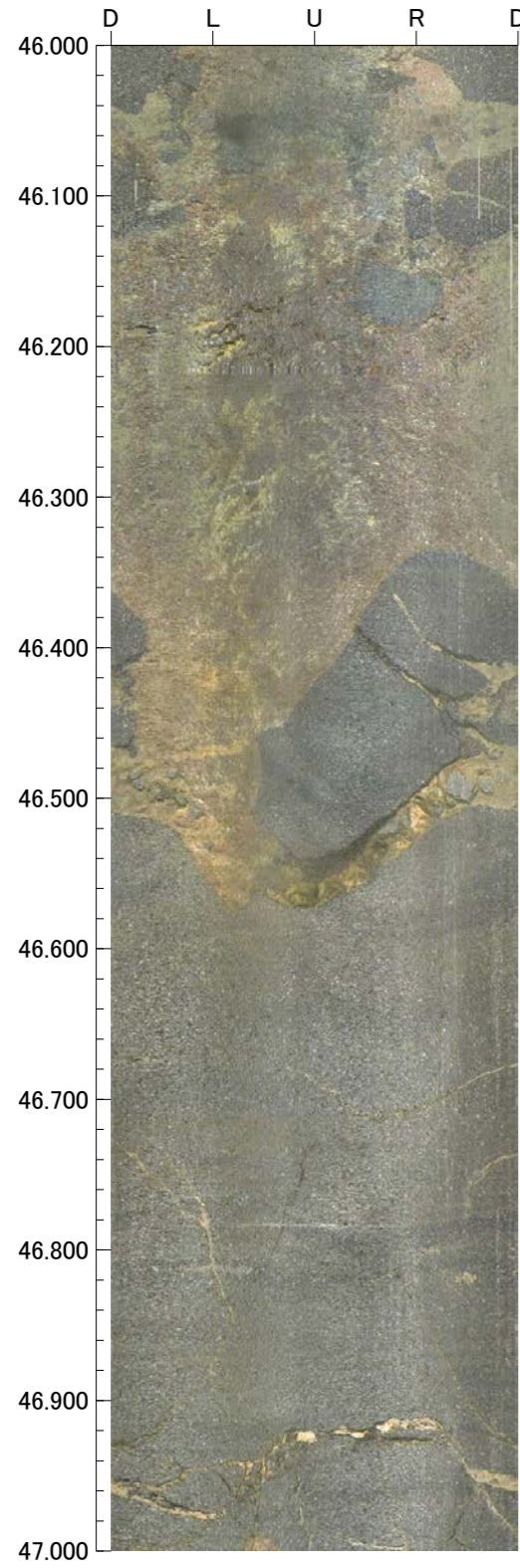

孔番：G-1.9-20号孔

孔方位：252 孔傾斜：-20

50.000m - 54.000m

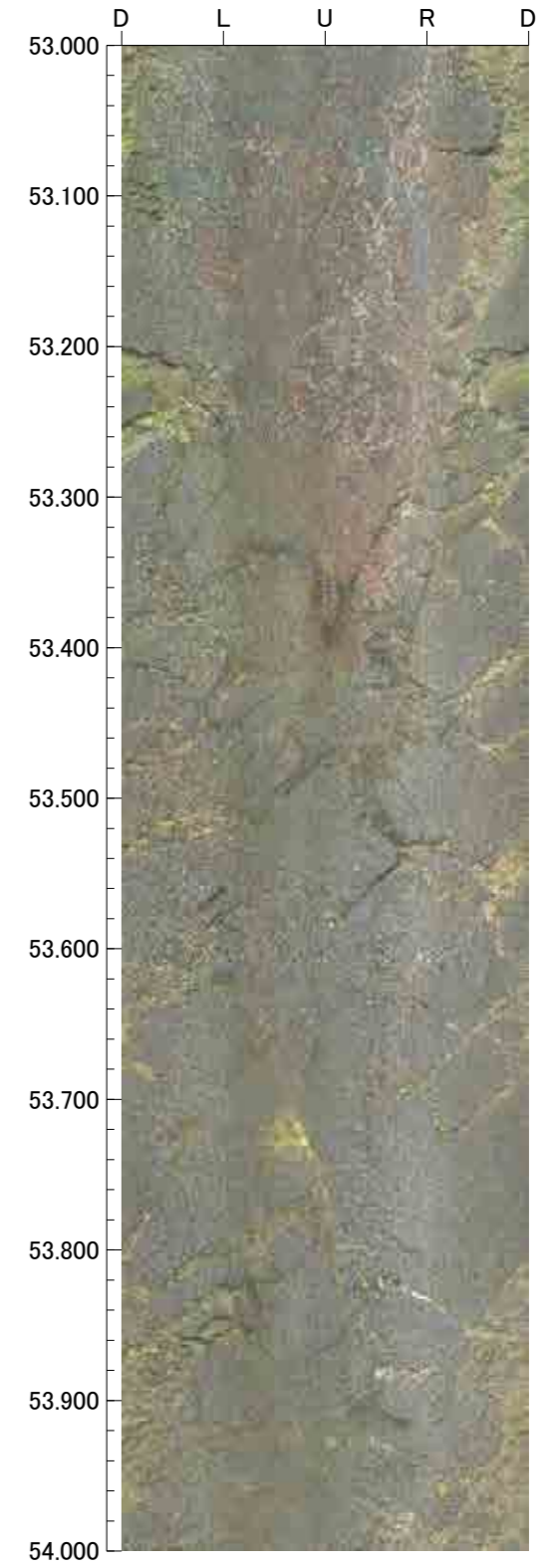
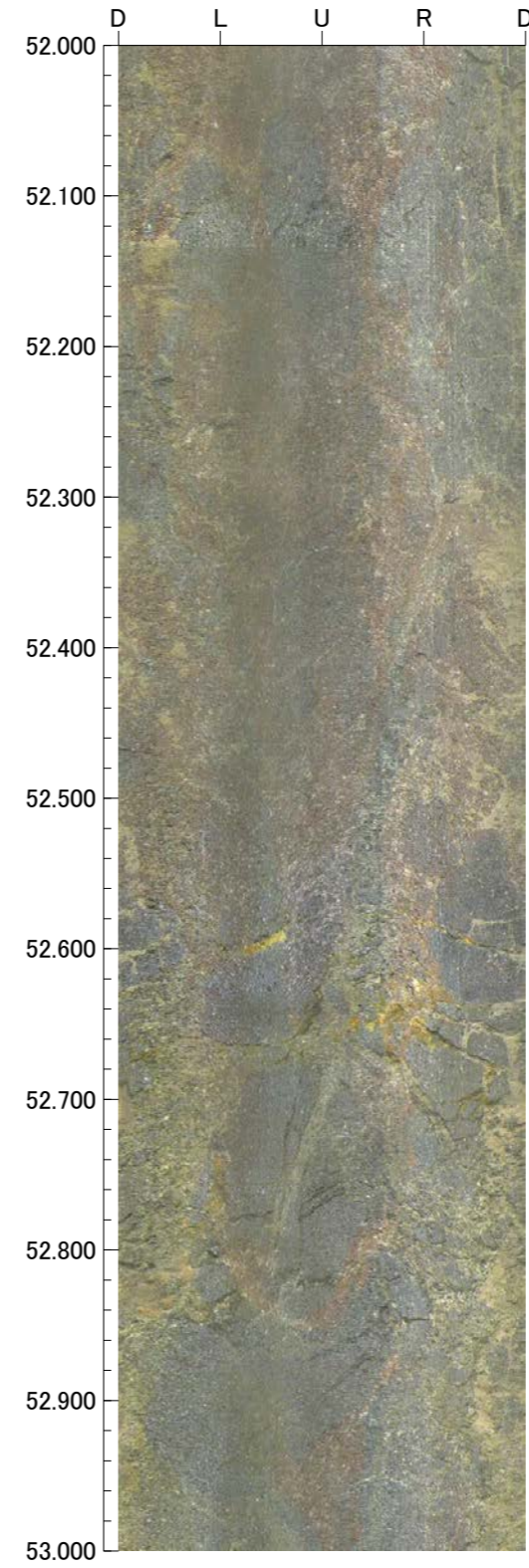
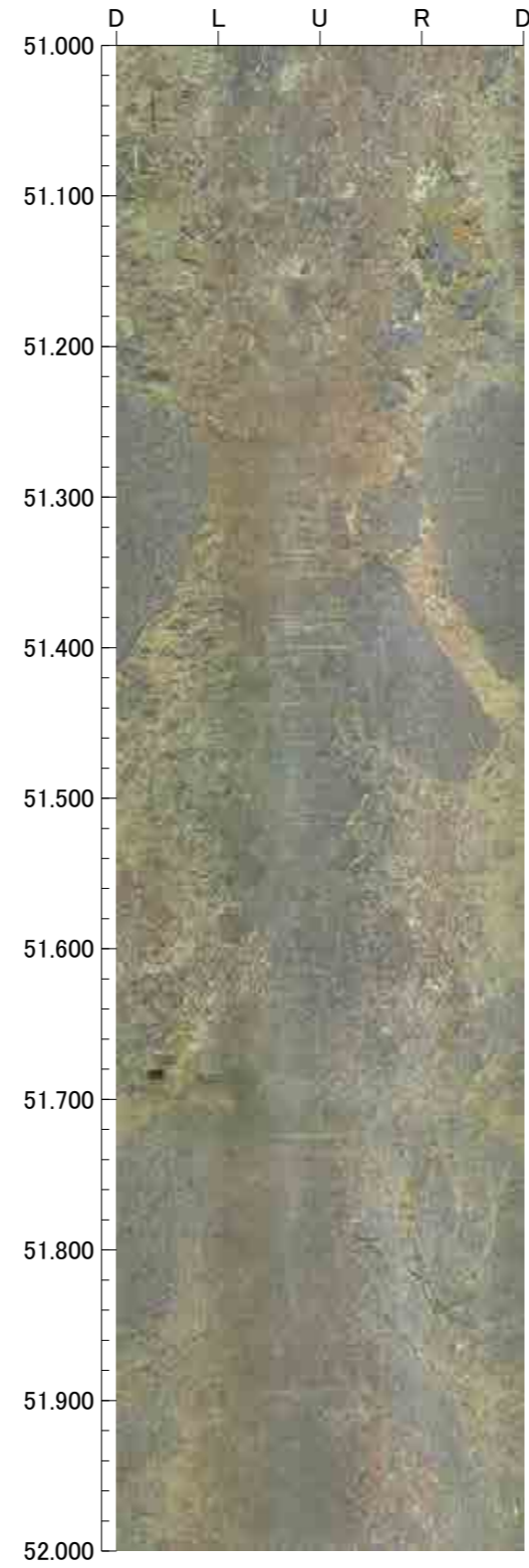
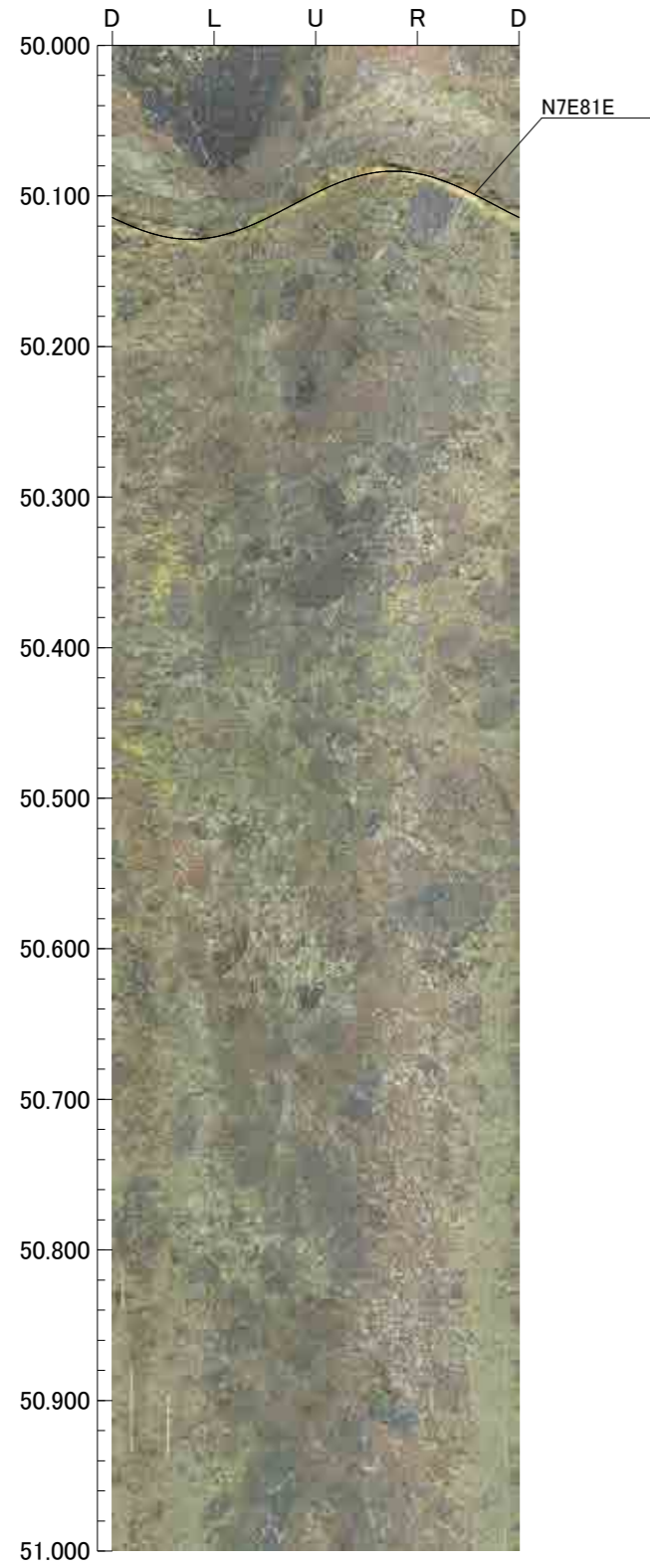

孔番：G-1.9-20号孔

孔方位：252 孔傾斜：-20

54.000m - 58.000m

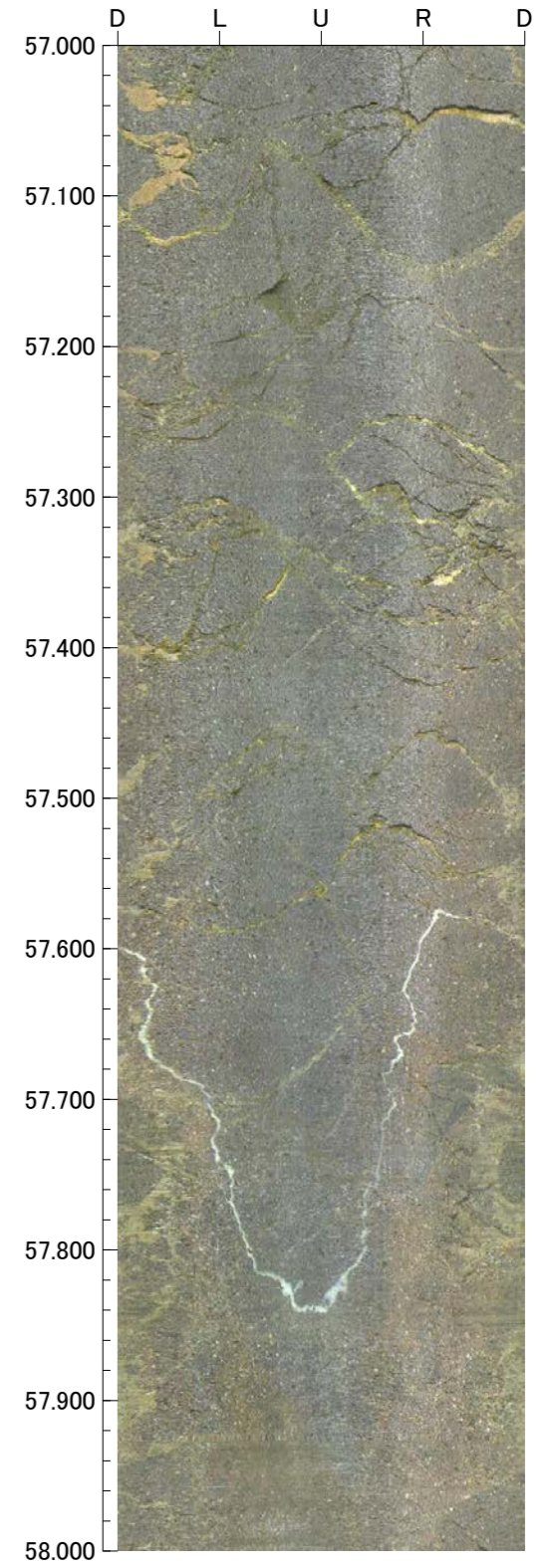
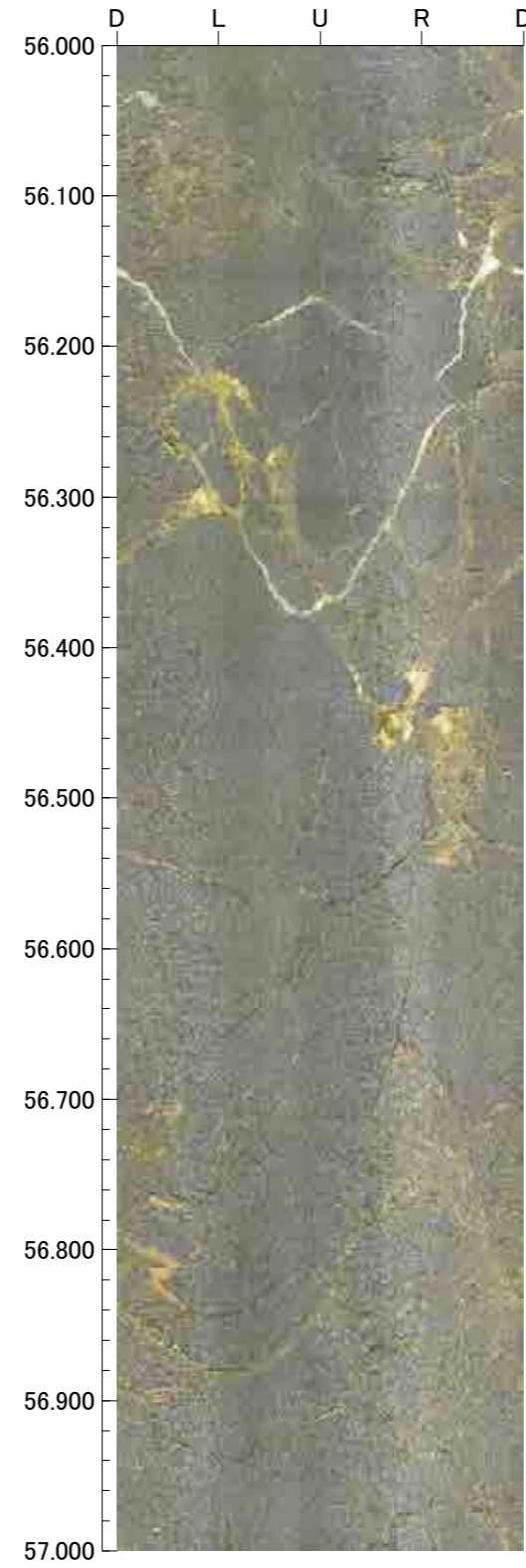
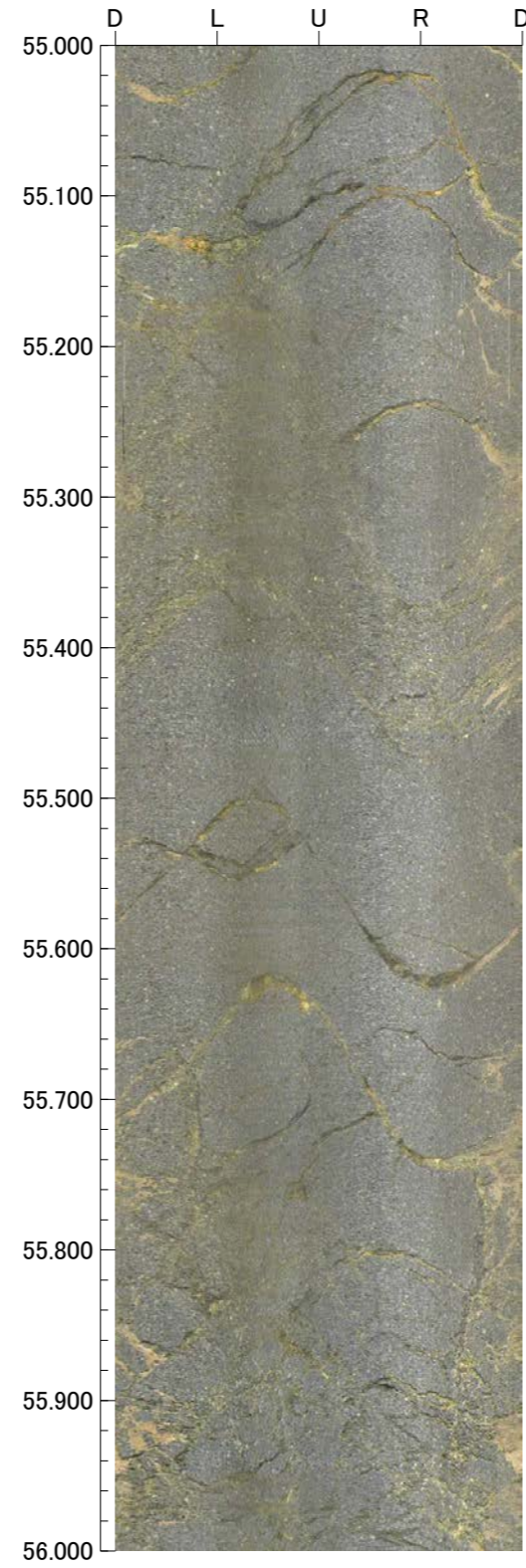
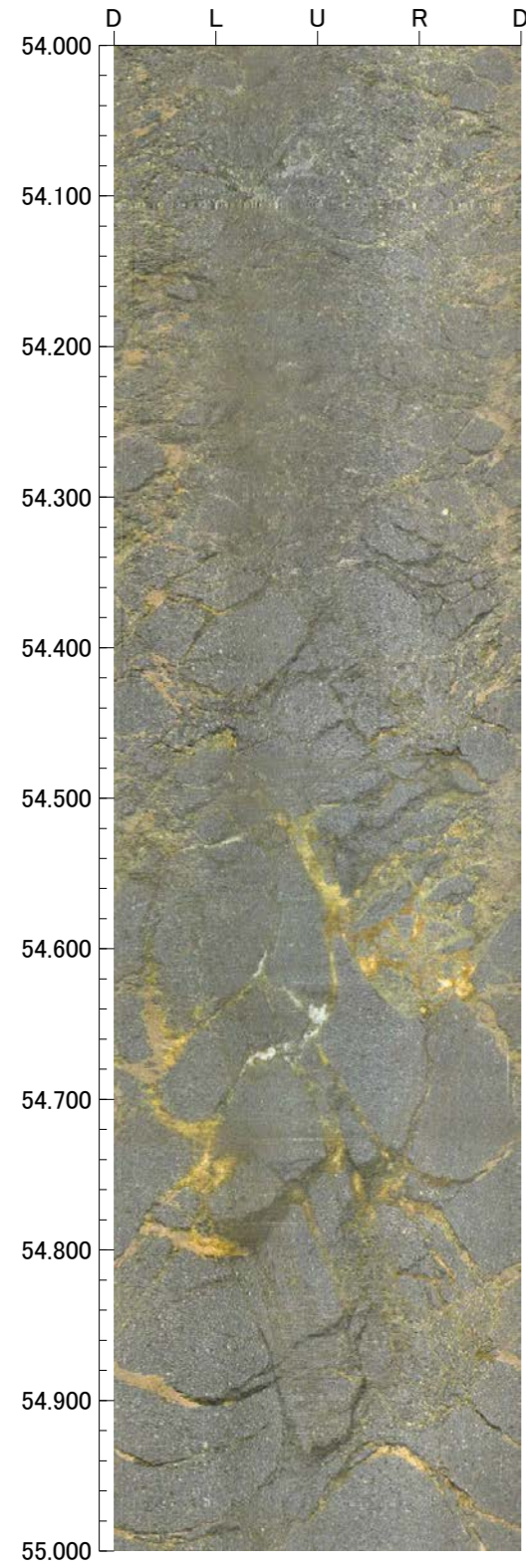

孔番：G-1.9-20号孔

孔方位：252 孔傾斜：-20

58.000m - 62.000m

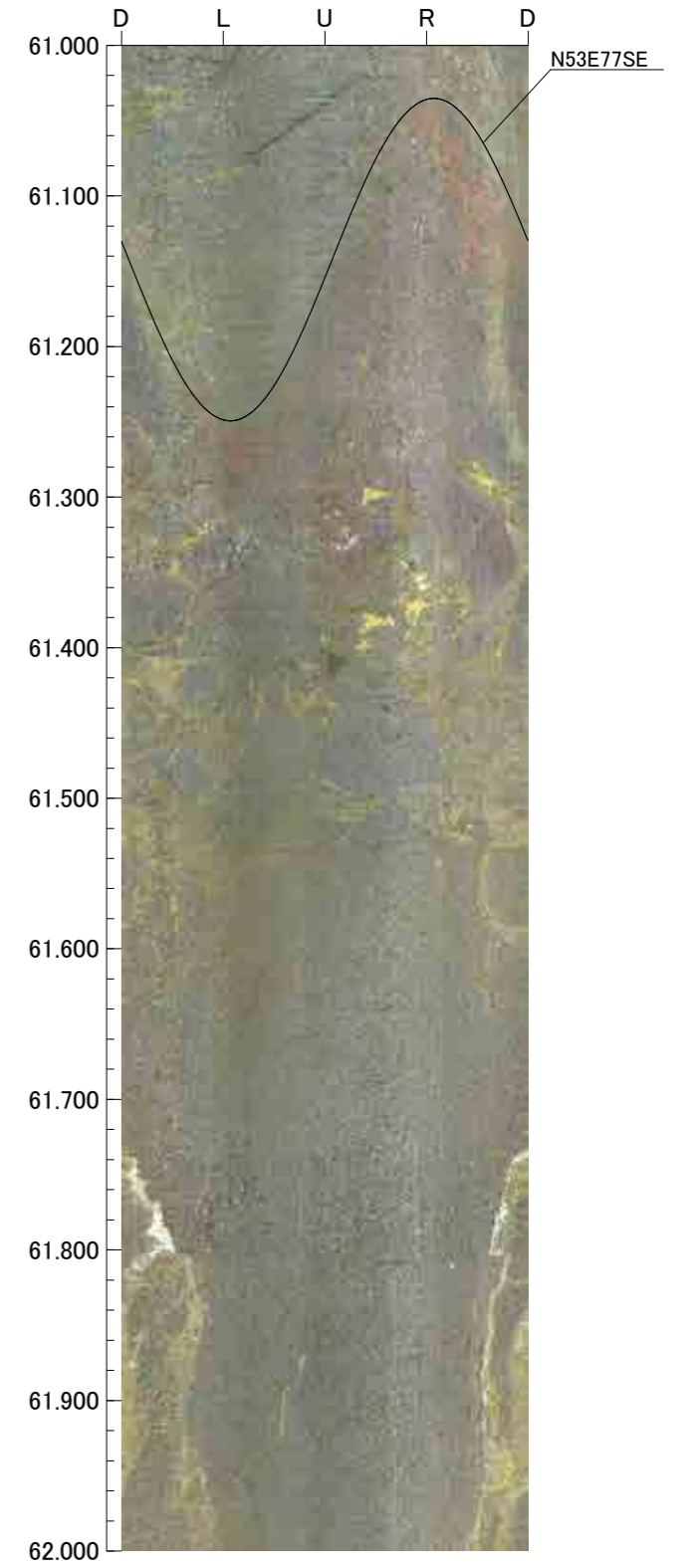
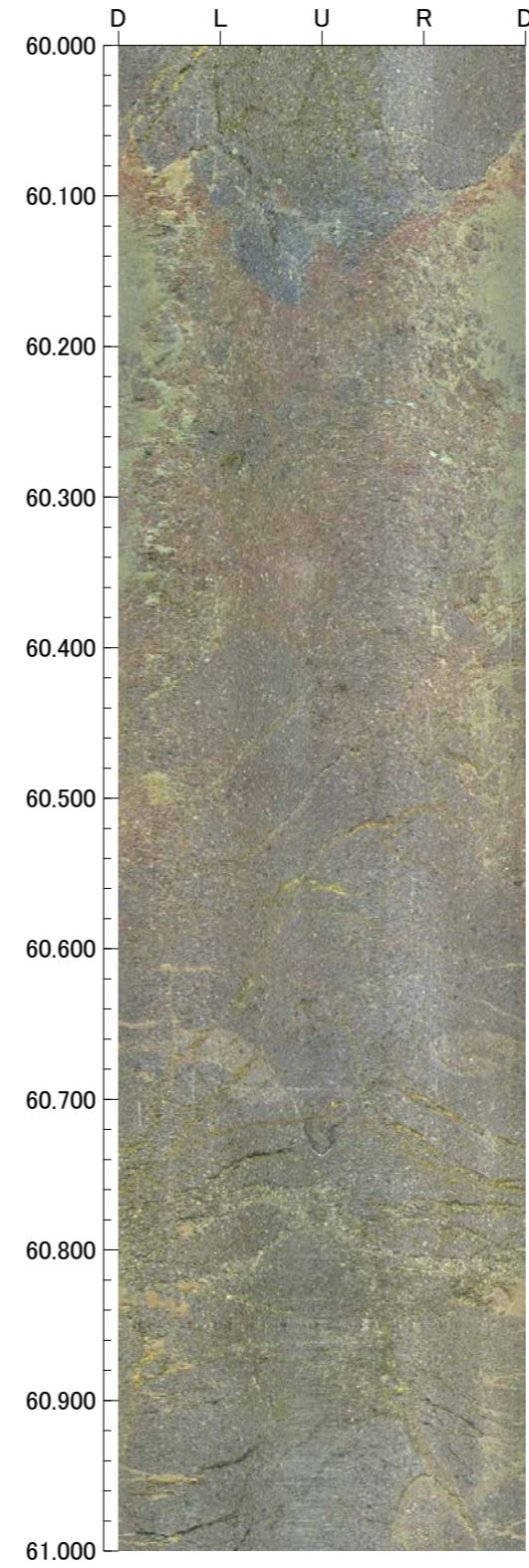
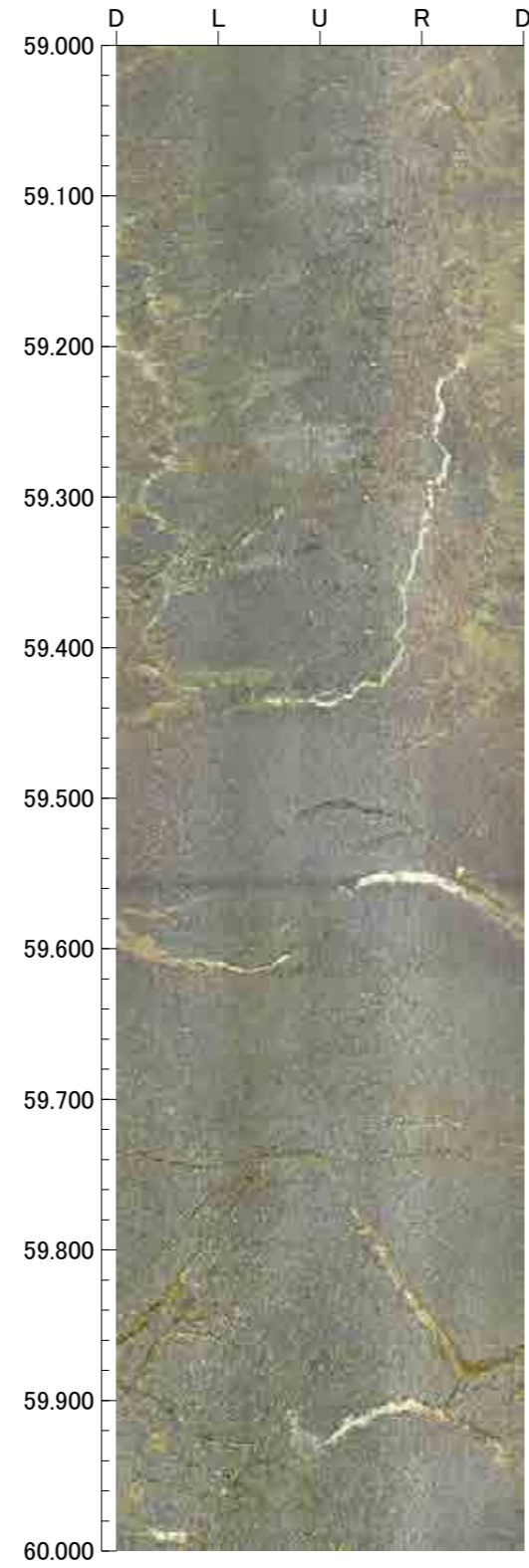
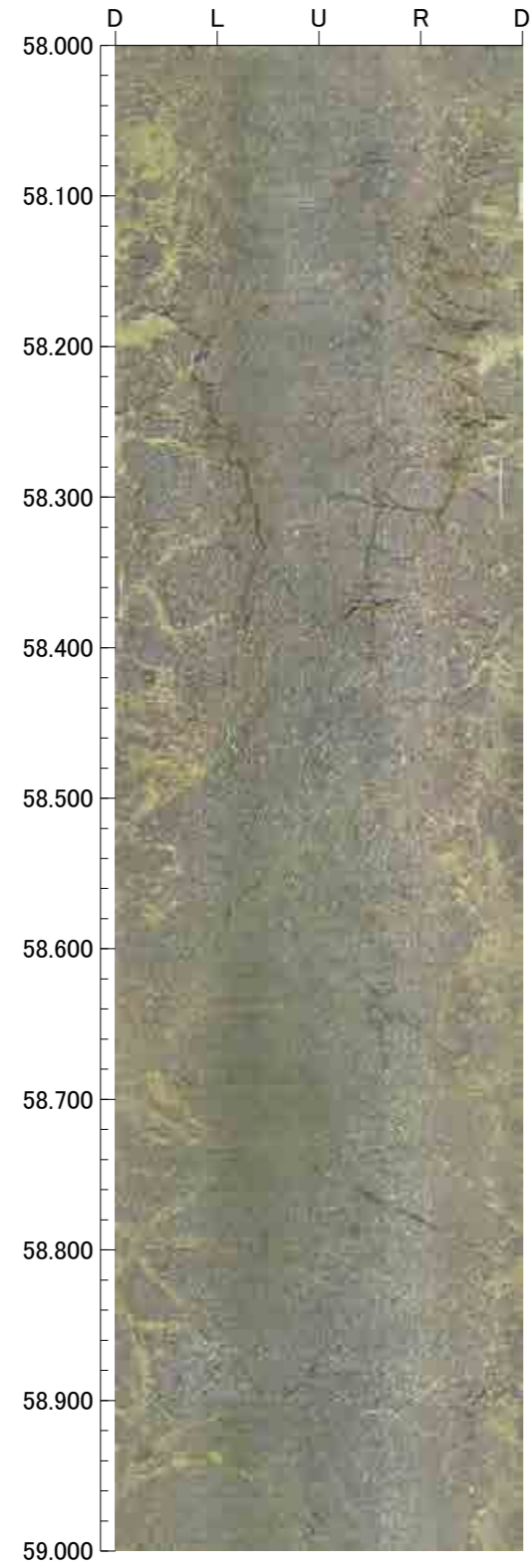



孔番：G-1.9-20号孔

孔方位：252 孔傾斜：-20

62.000m - 66.000m

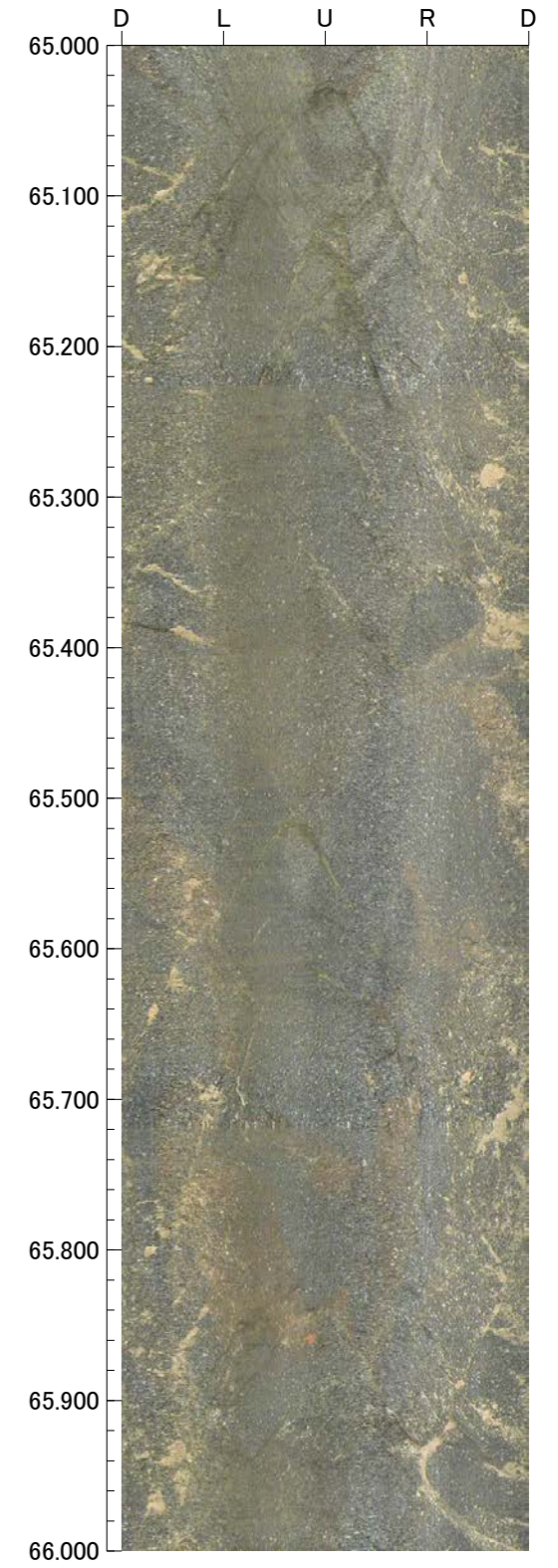
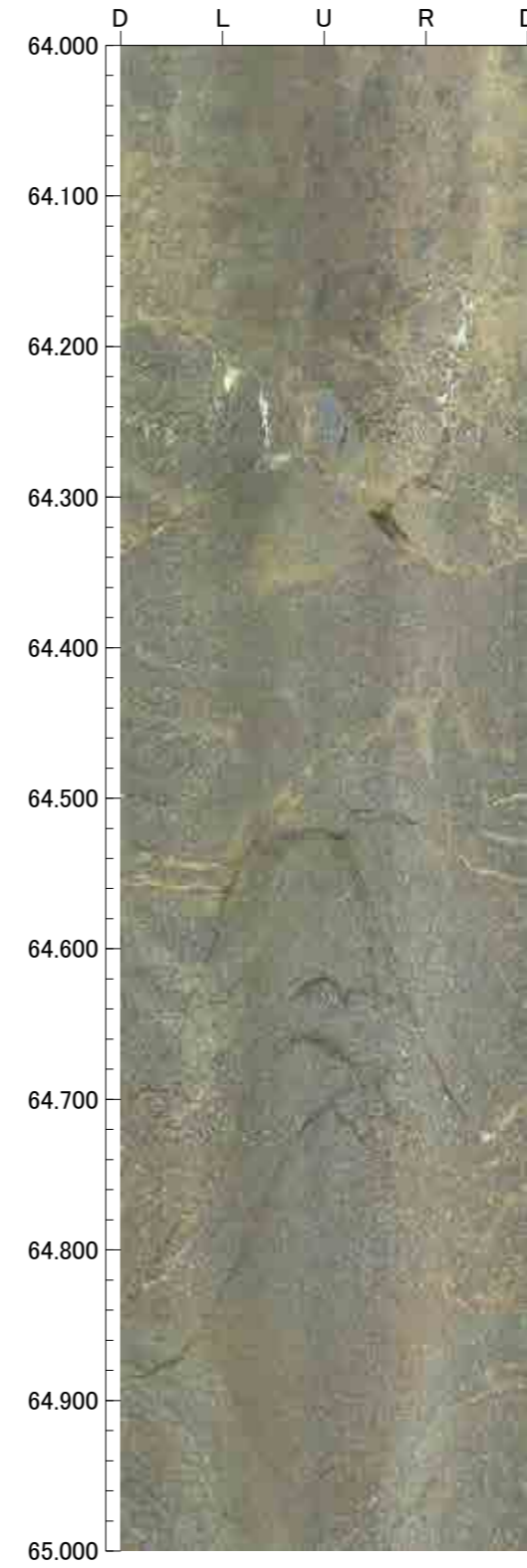
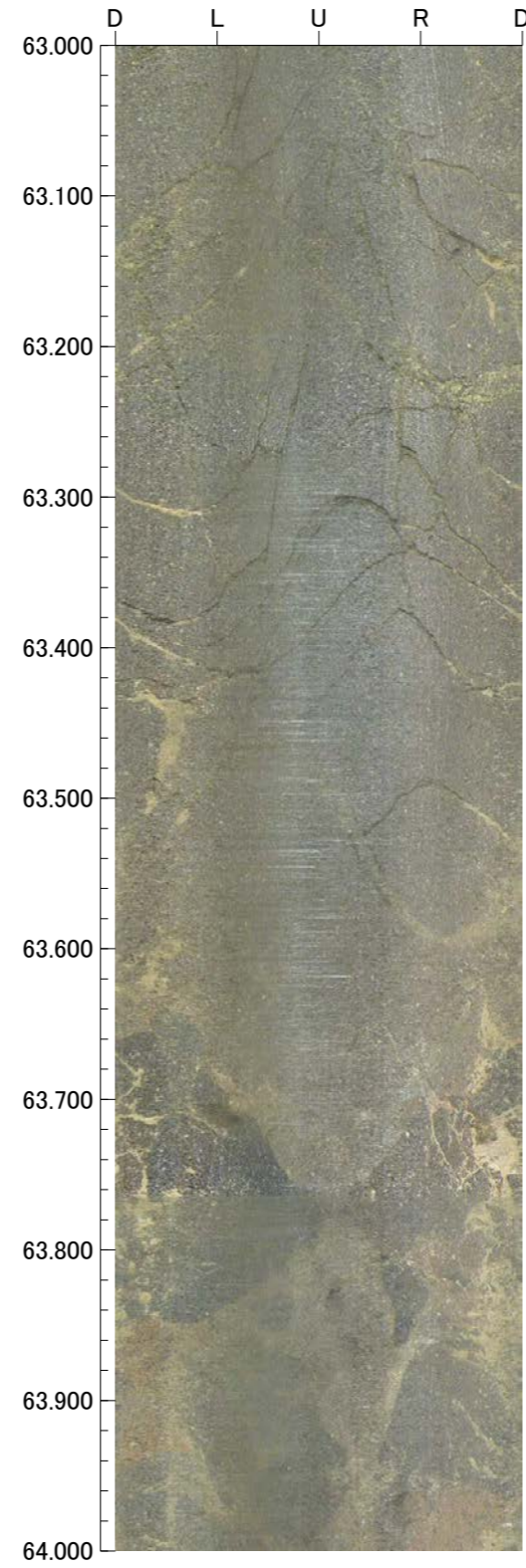
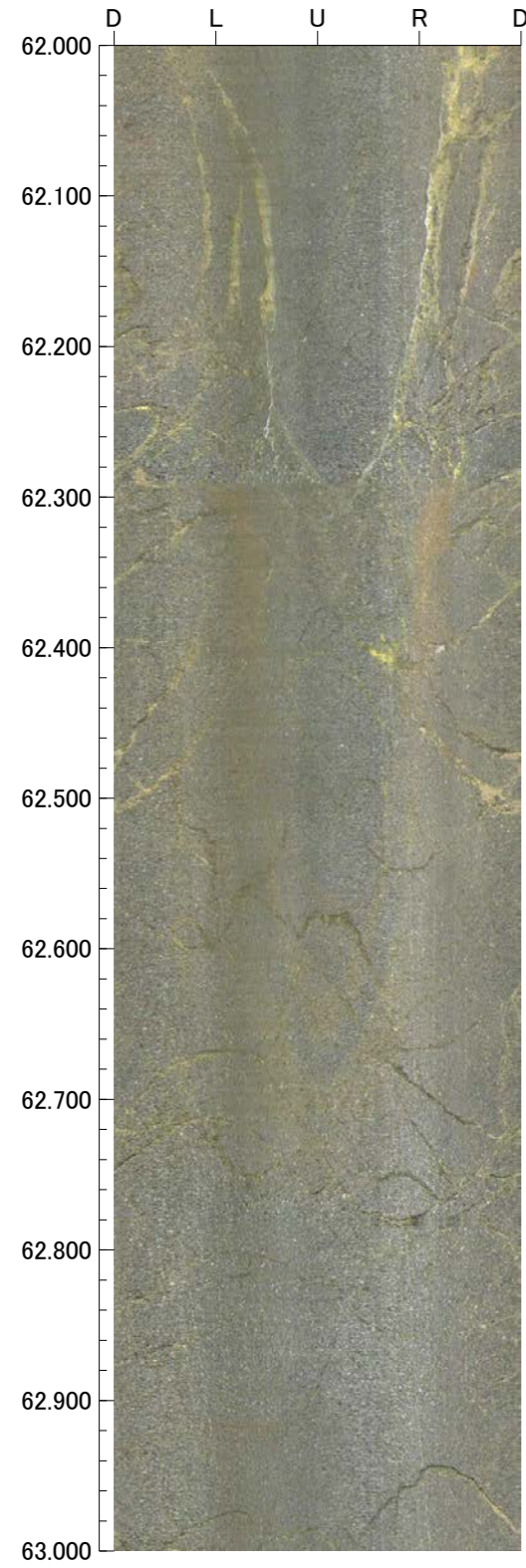

孔番：G-1.9-20号孔

孔方位：252 孔傾斜：-20

66.000m - 70.000m

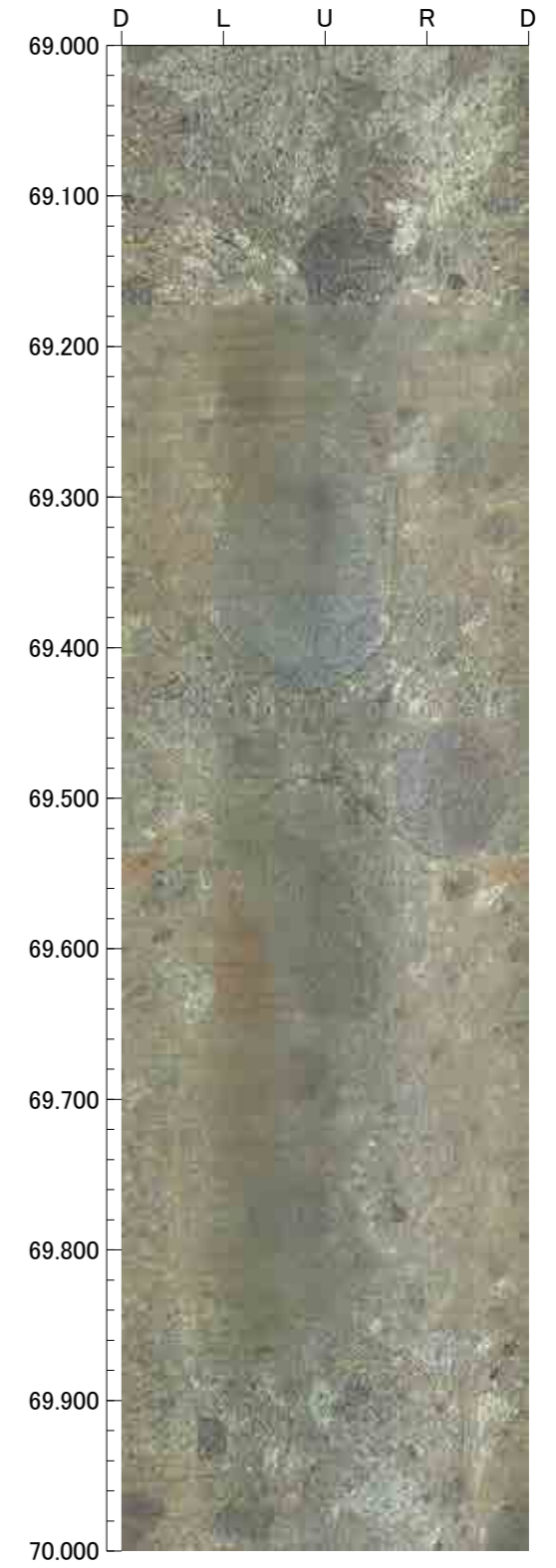
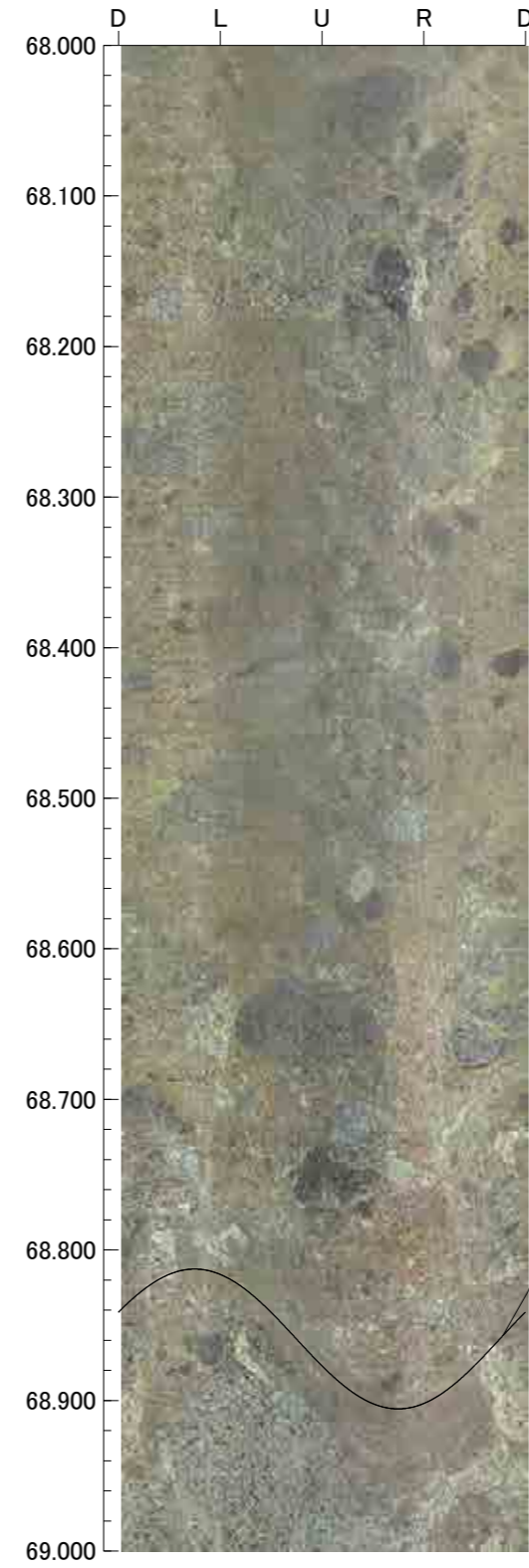
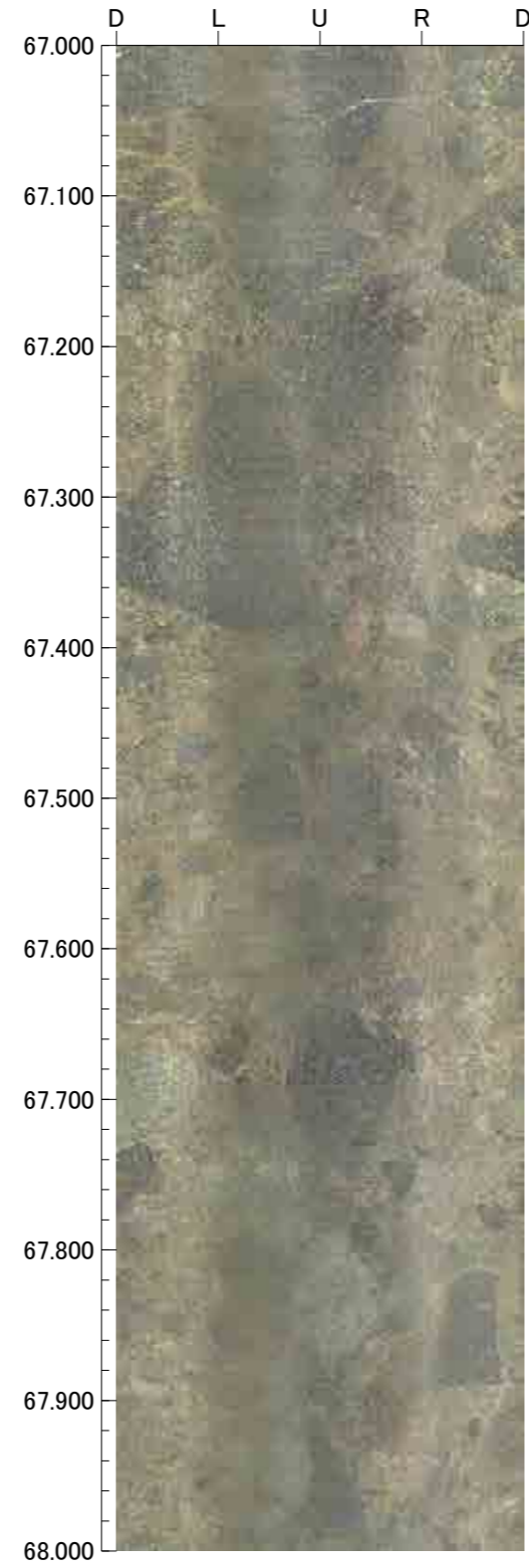
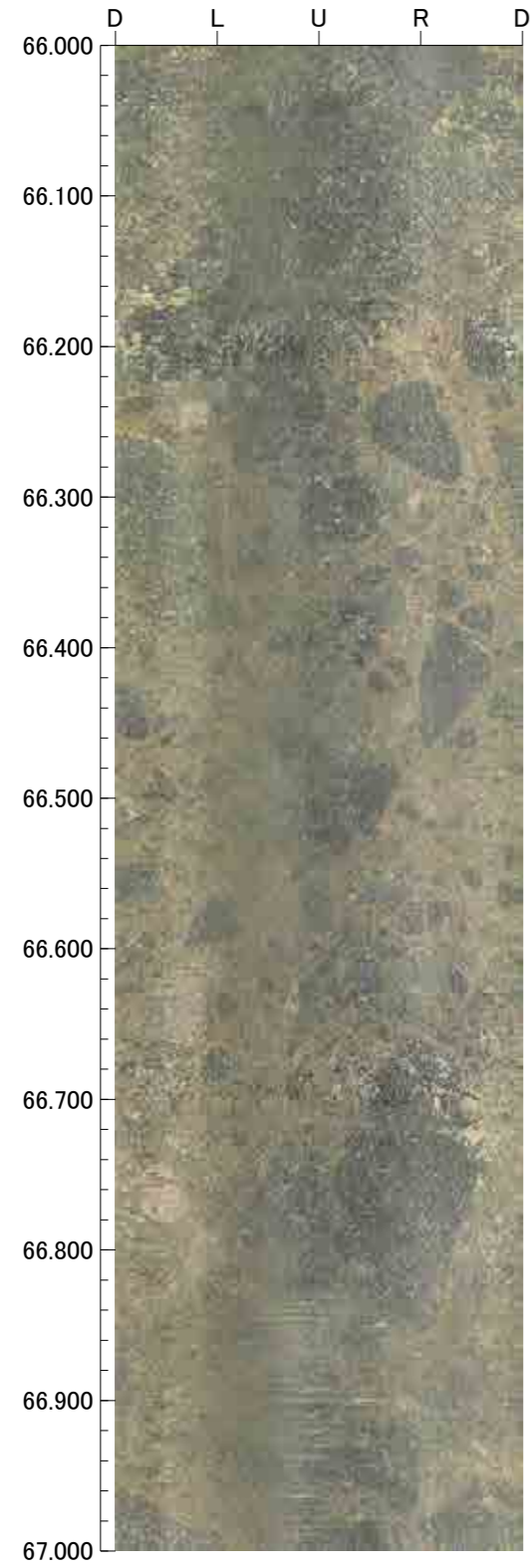

孔番：G-1.9-20号孔

孔方位：252 孔傾斜：-20

70.000m - 74.000m

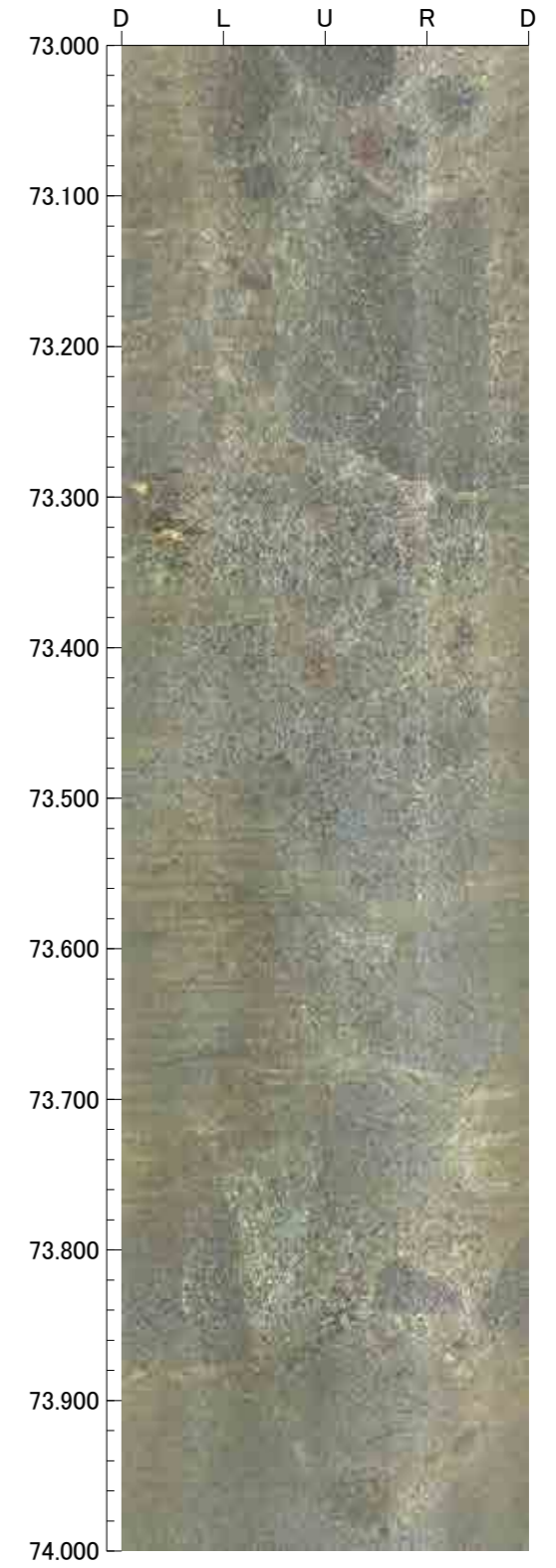
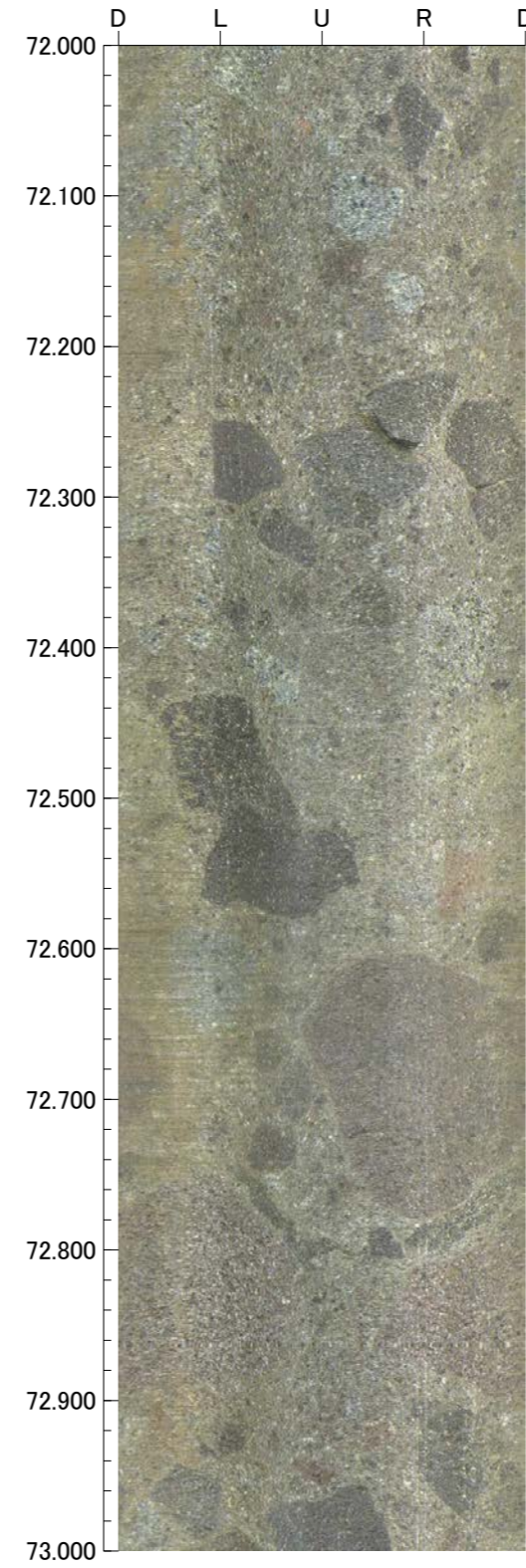
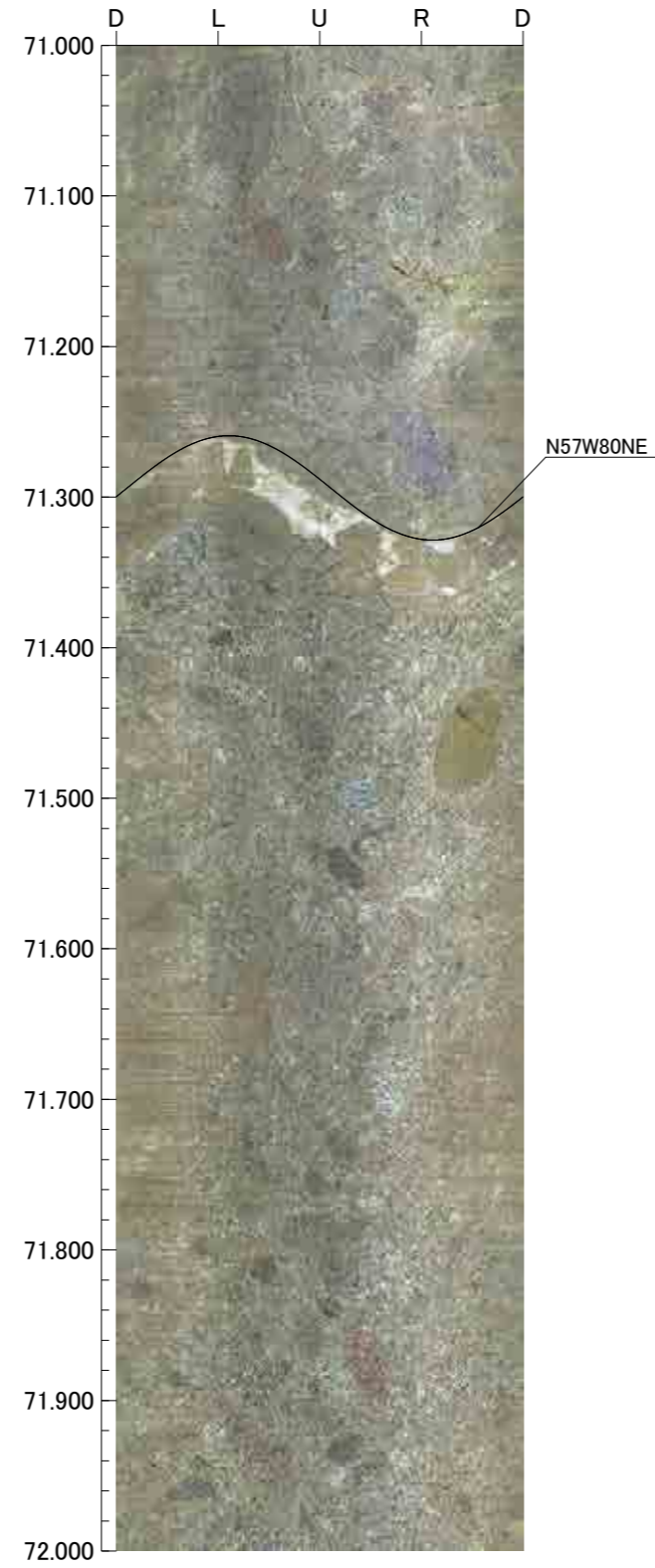
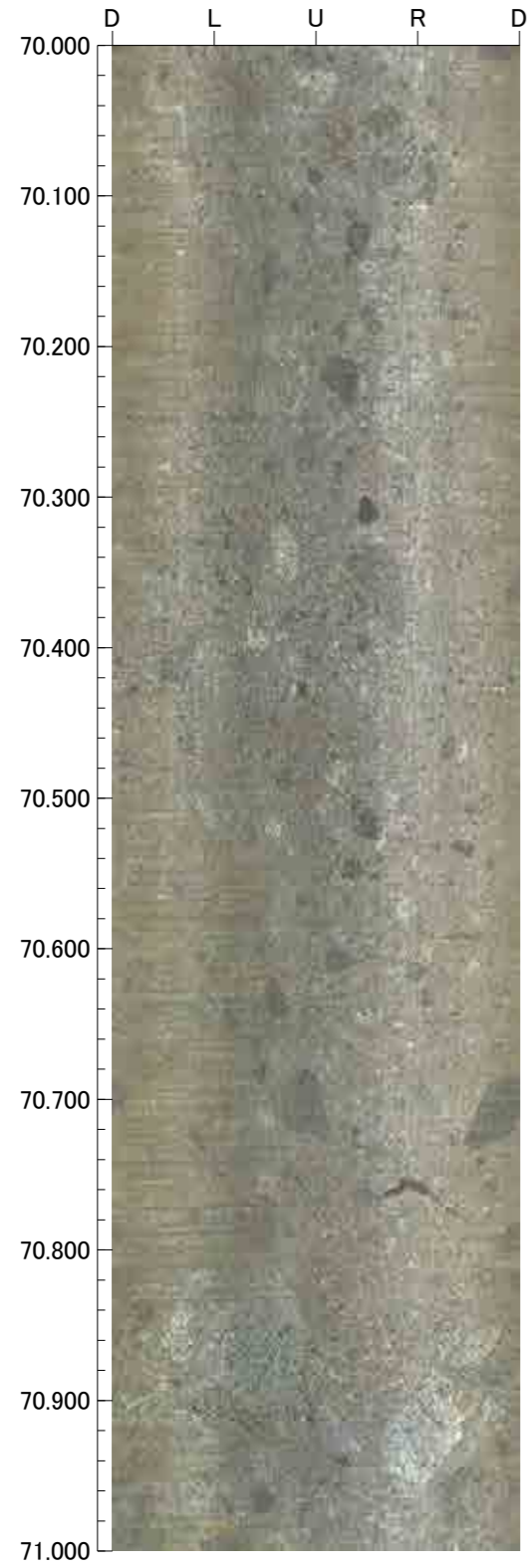

孔番 : G-1.9-20号孔

孔方位 : 252 孔傾斜 : -20

74.000m - 78.000m

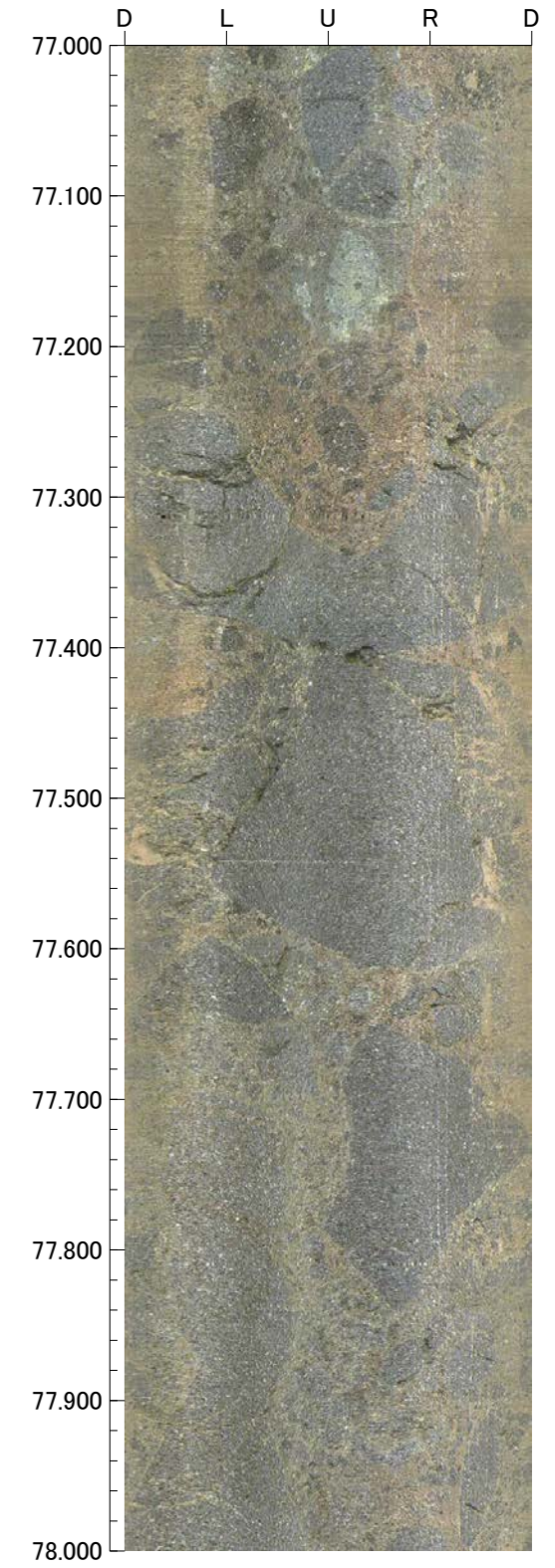
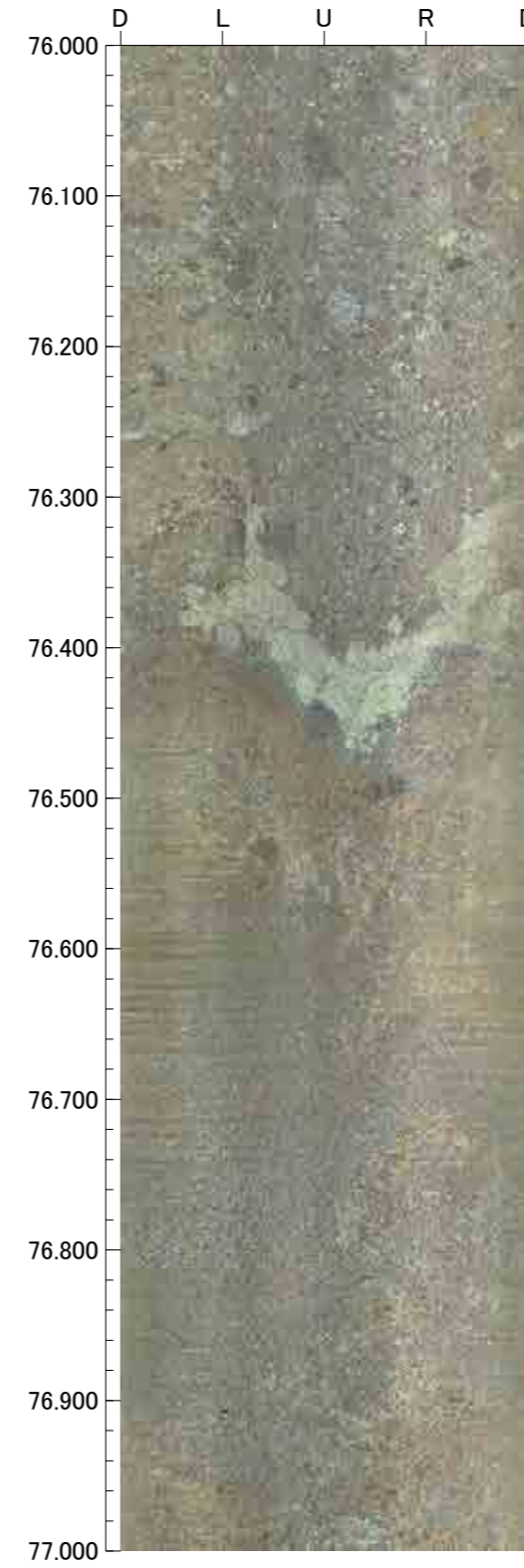
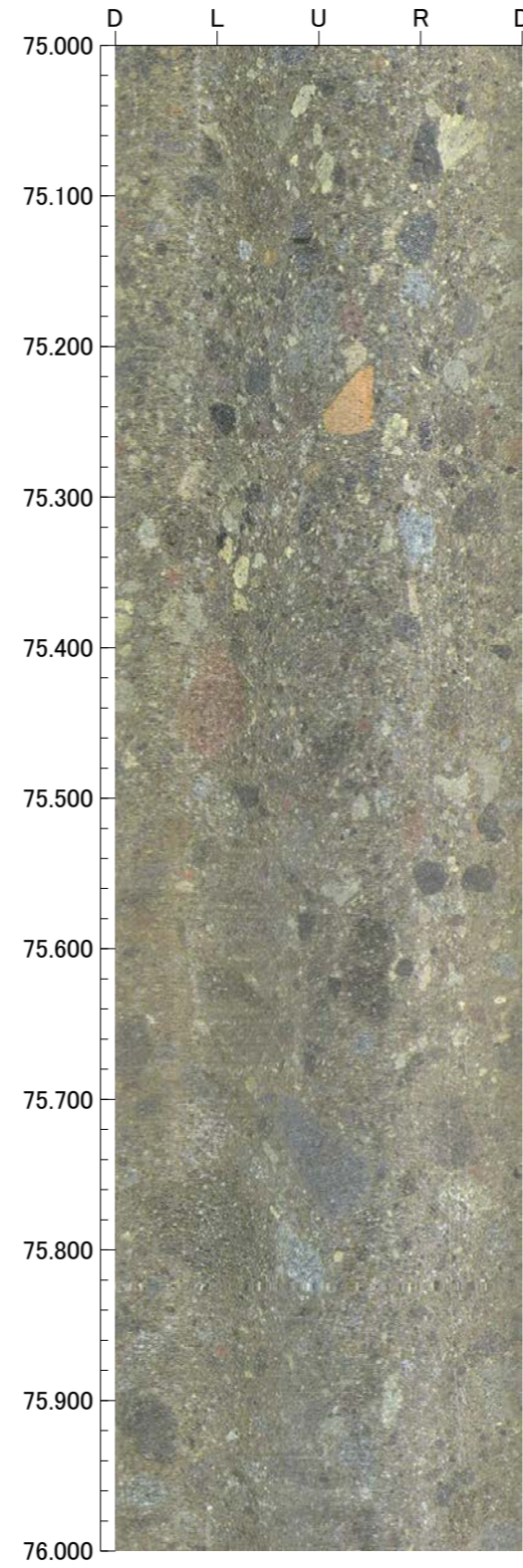
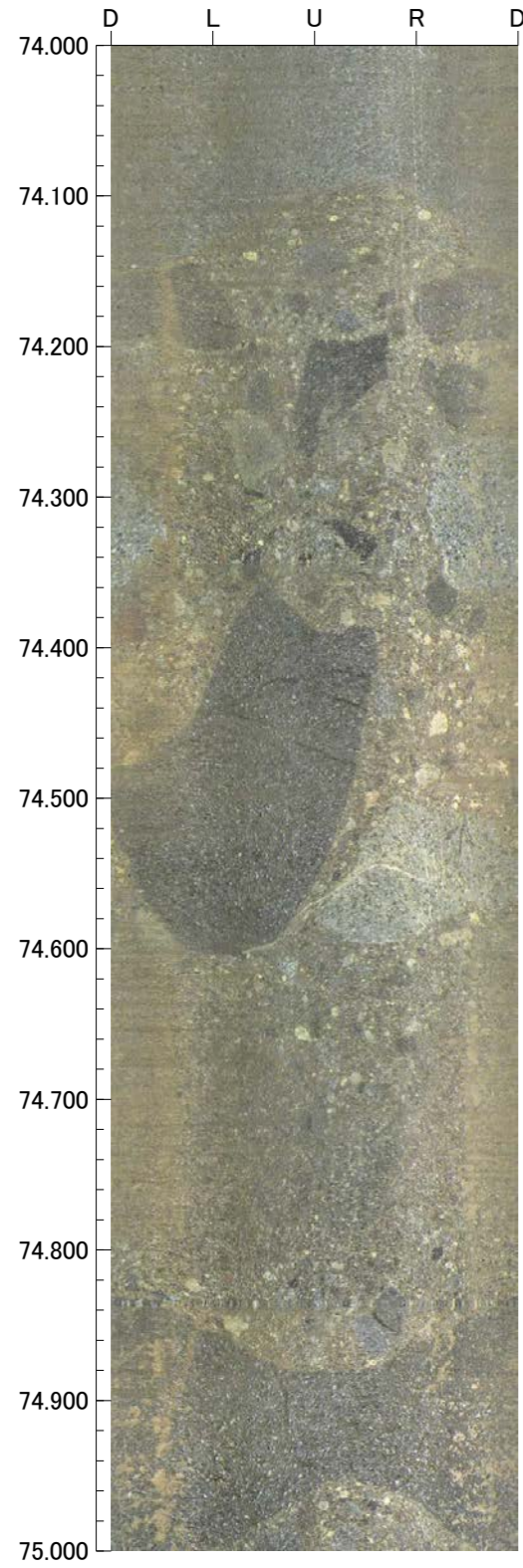

孔番：G-1.9-20号孔

孔方位：252 孔傾斜：-20

78.000m - 82.000m

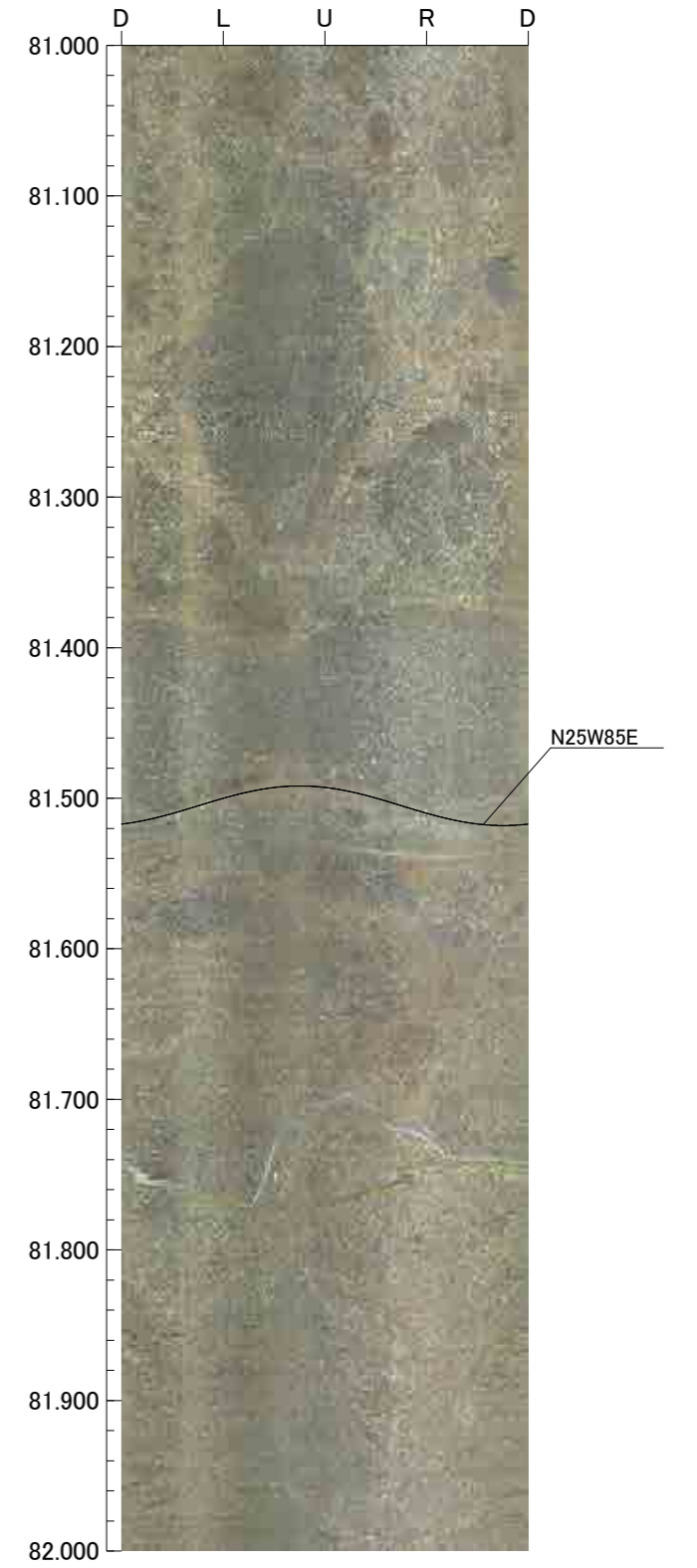
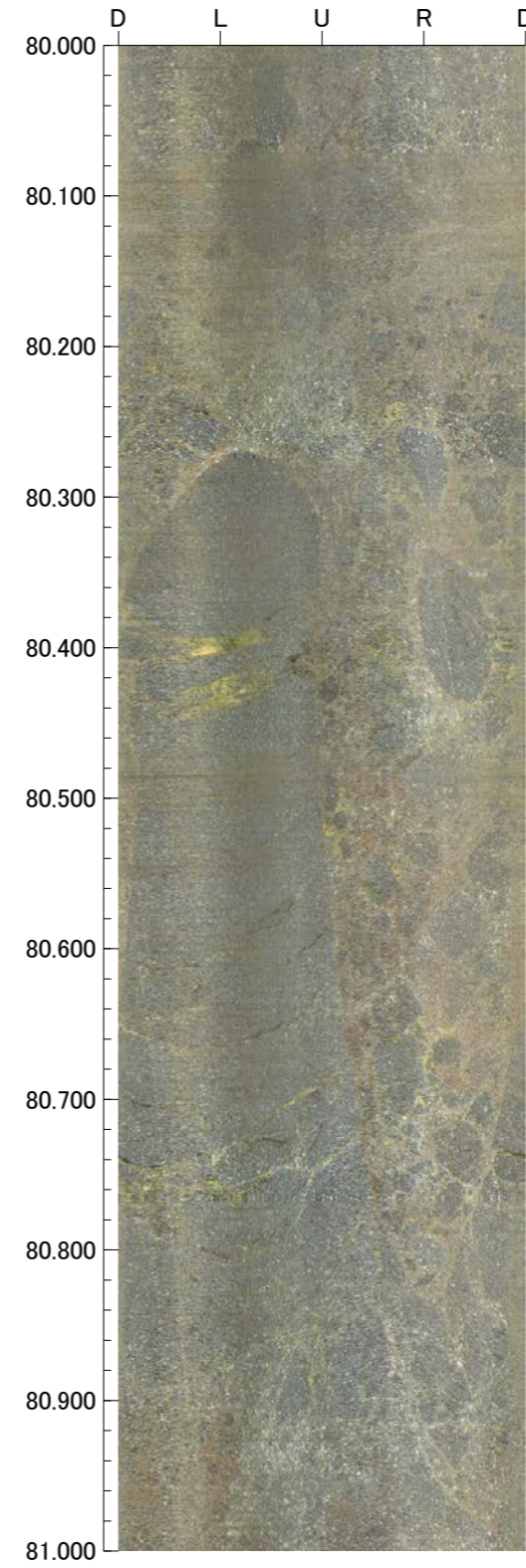
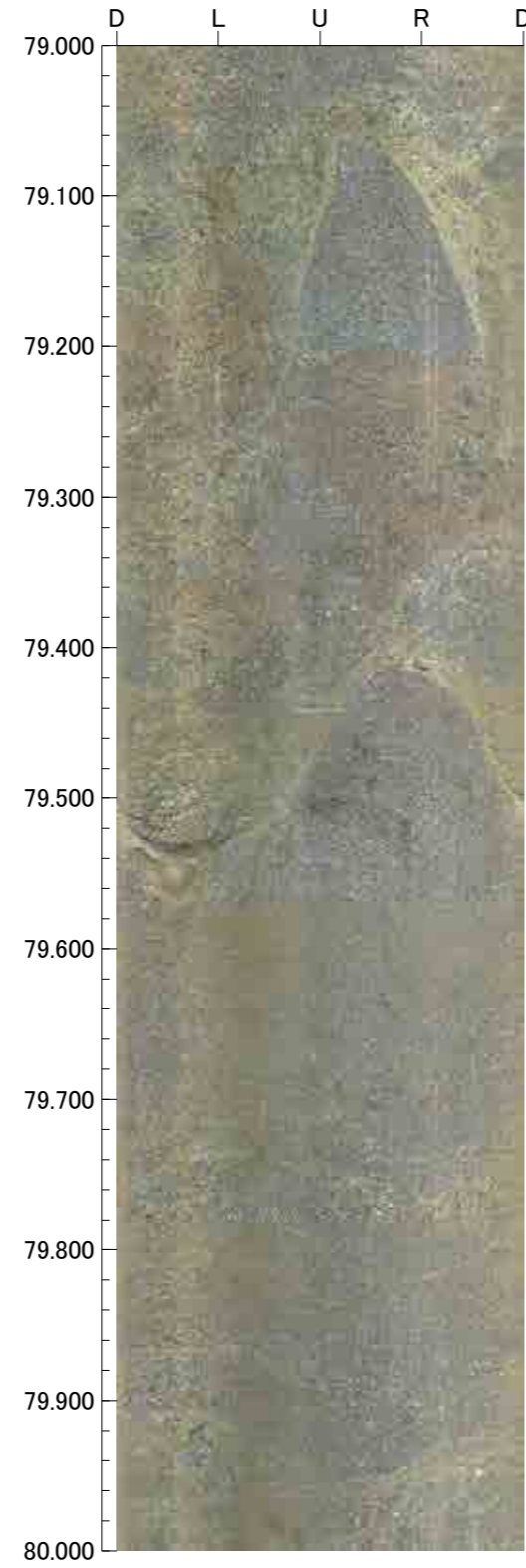
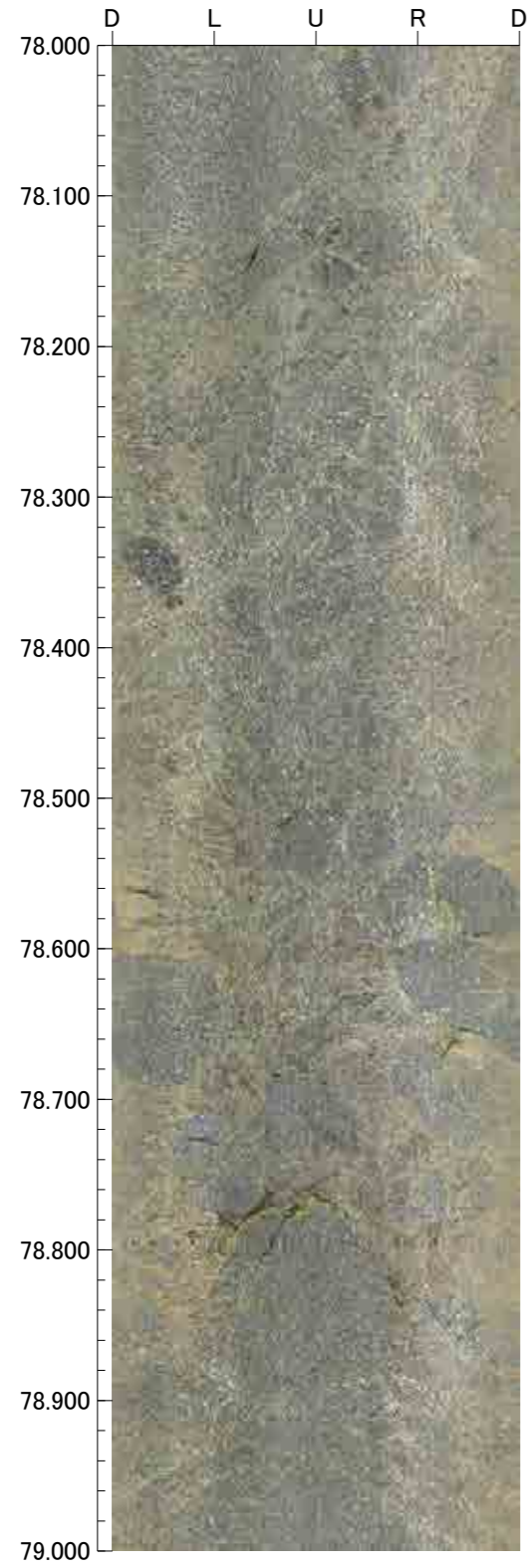

孔番：G-1.9-20号孔

孔方位：252 孔傾斜：-20

82.000m - 8 .000m

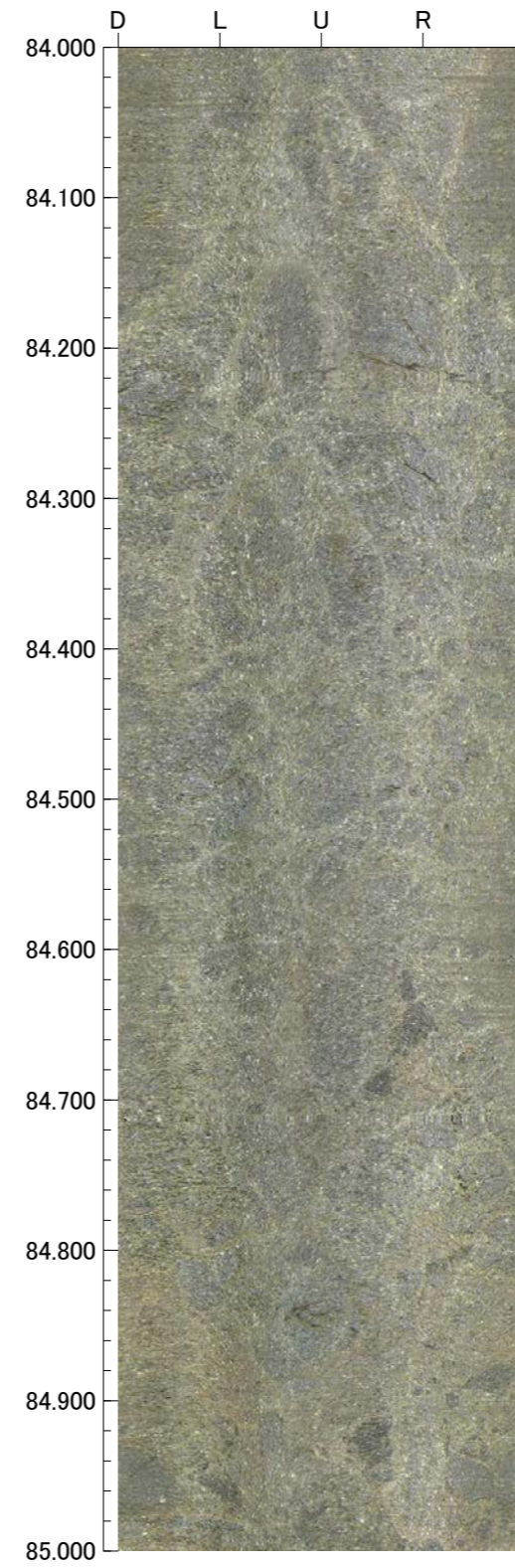
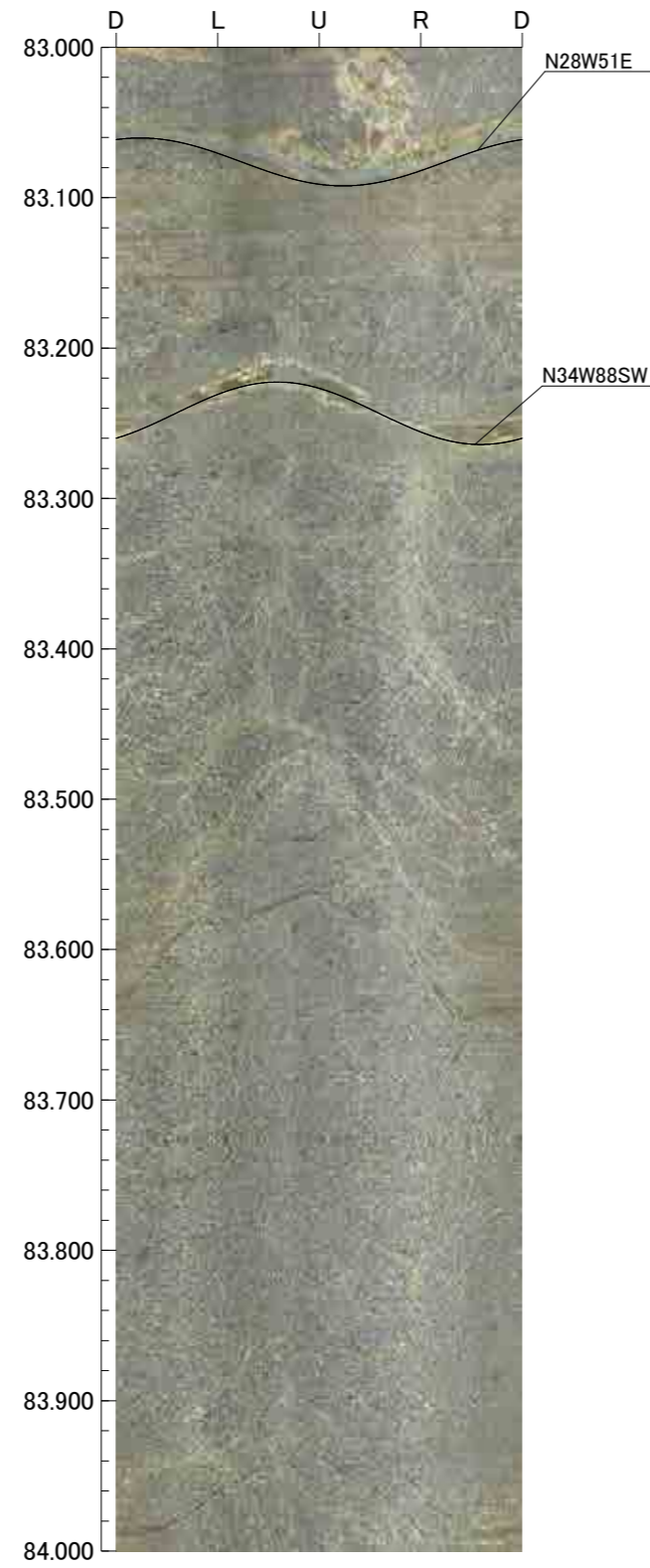
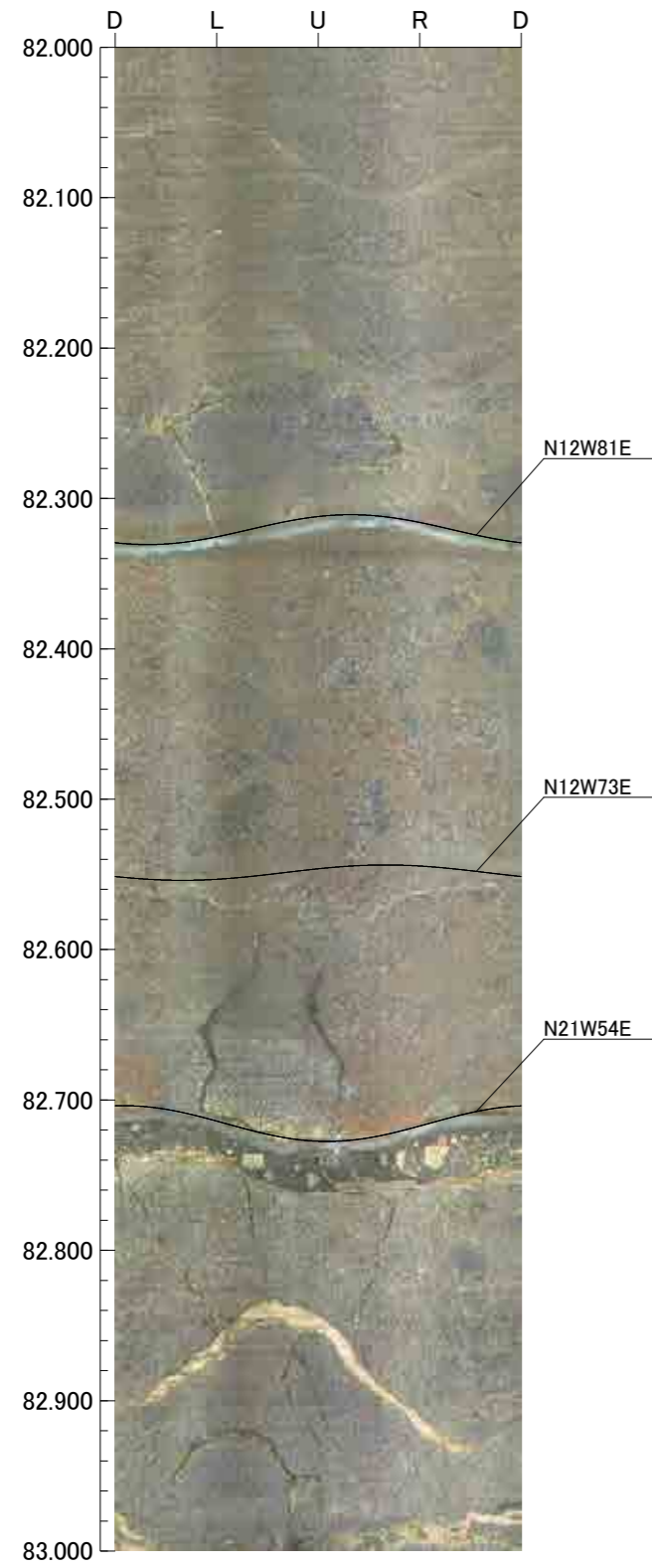

孔番：G-1.9-27号孔

孔方位：260 孔傾斜：-27

2.100m - 6.000m

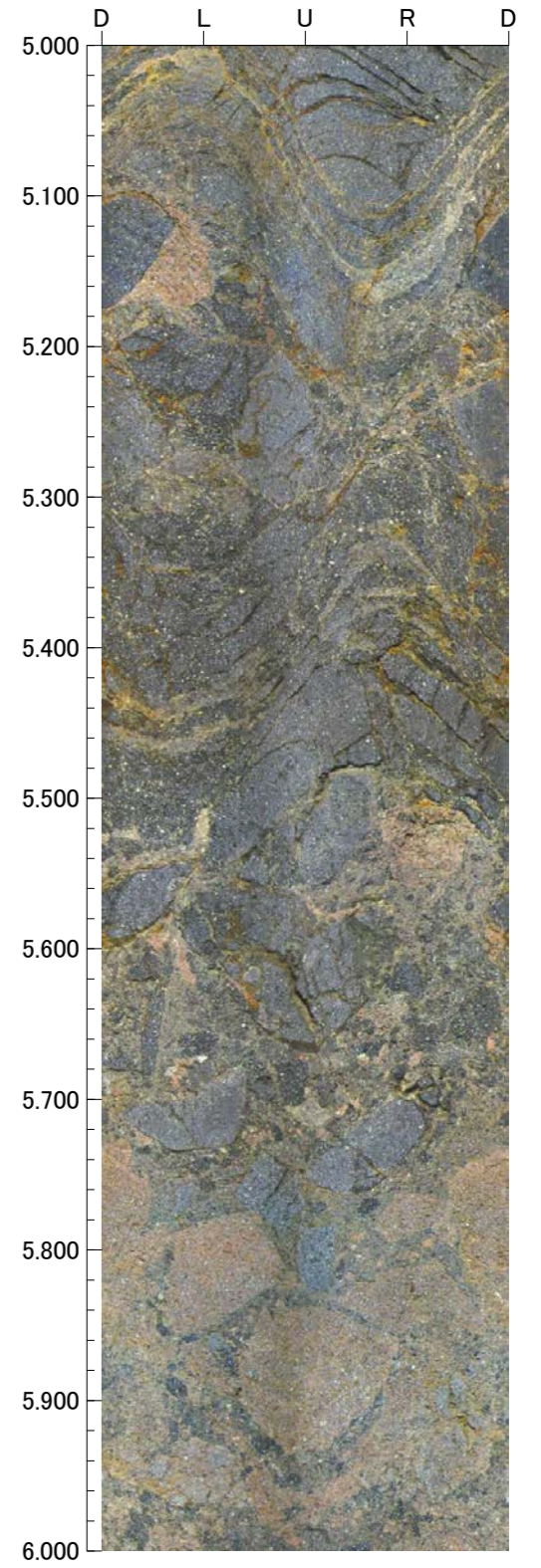
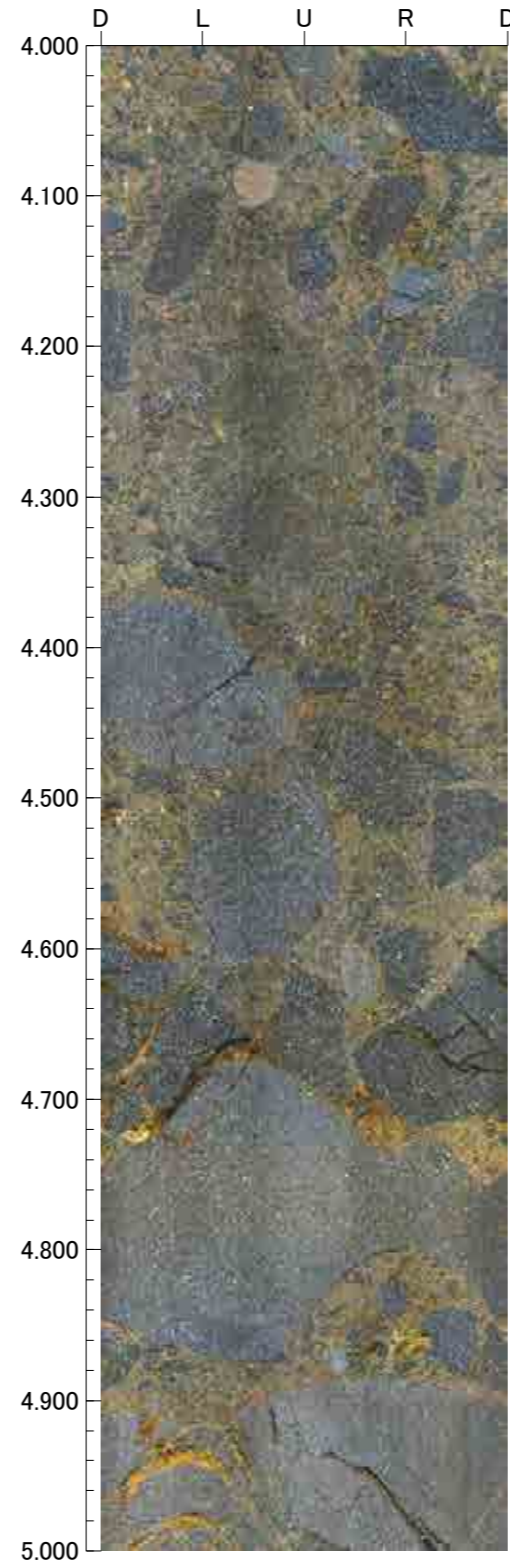
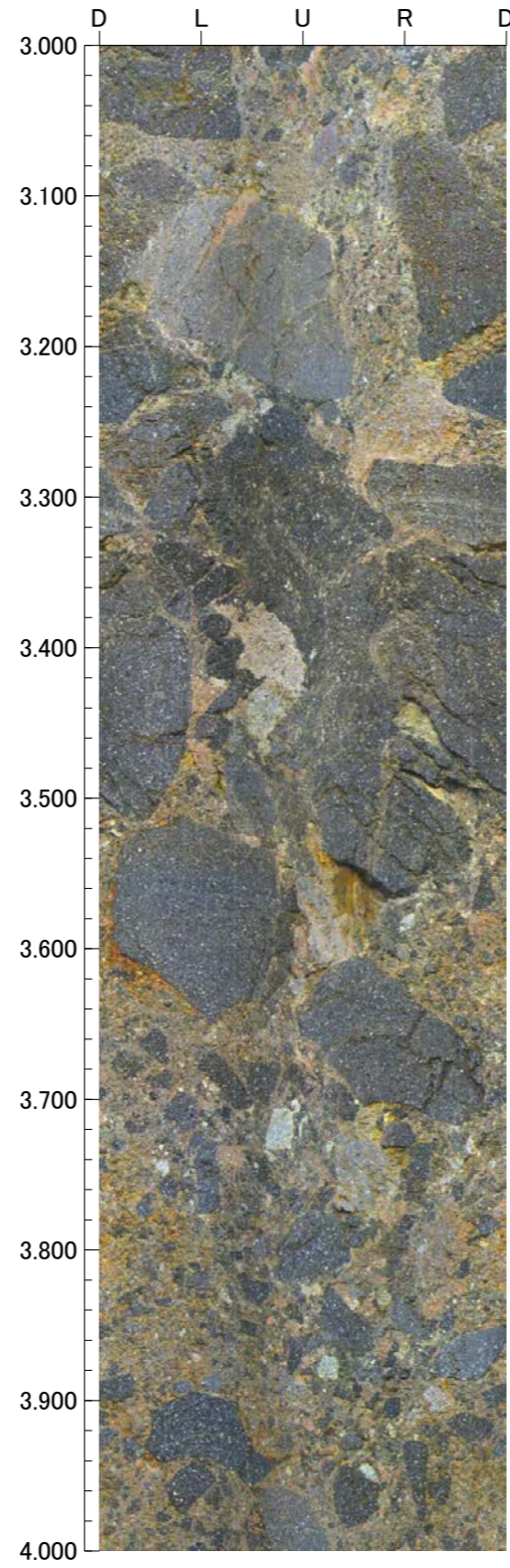
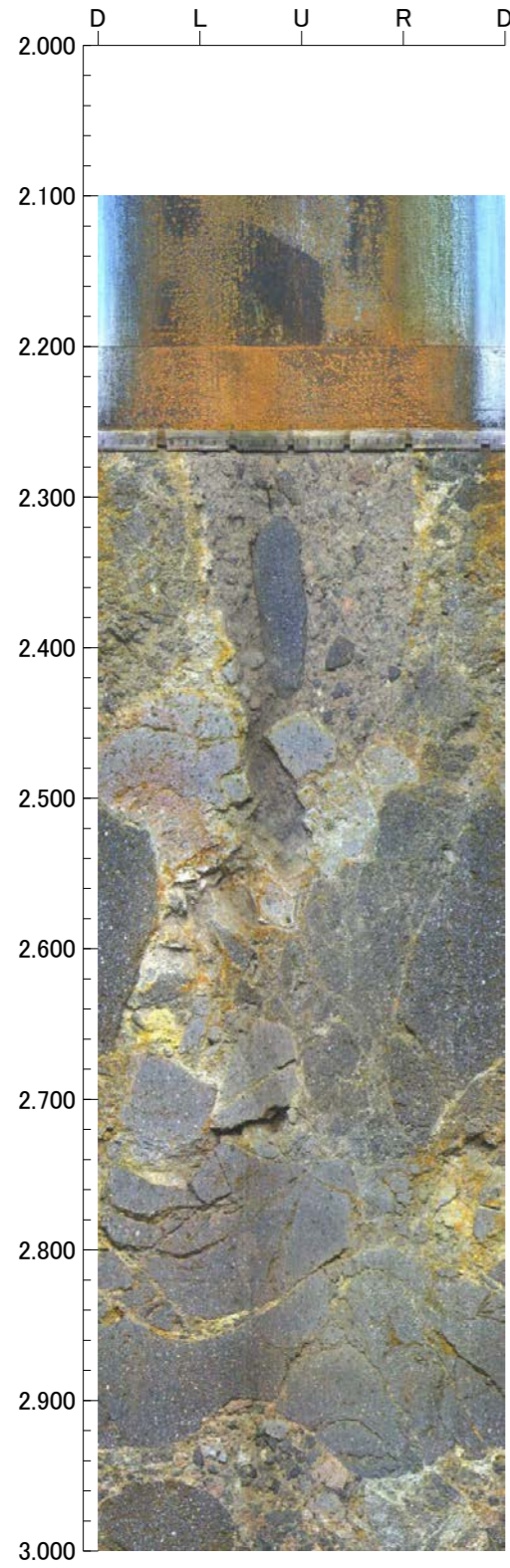

孔番：G-1.9-27号孔

孔方位：260 孔傾斜：-27

6.000m - 10.000m

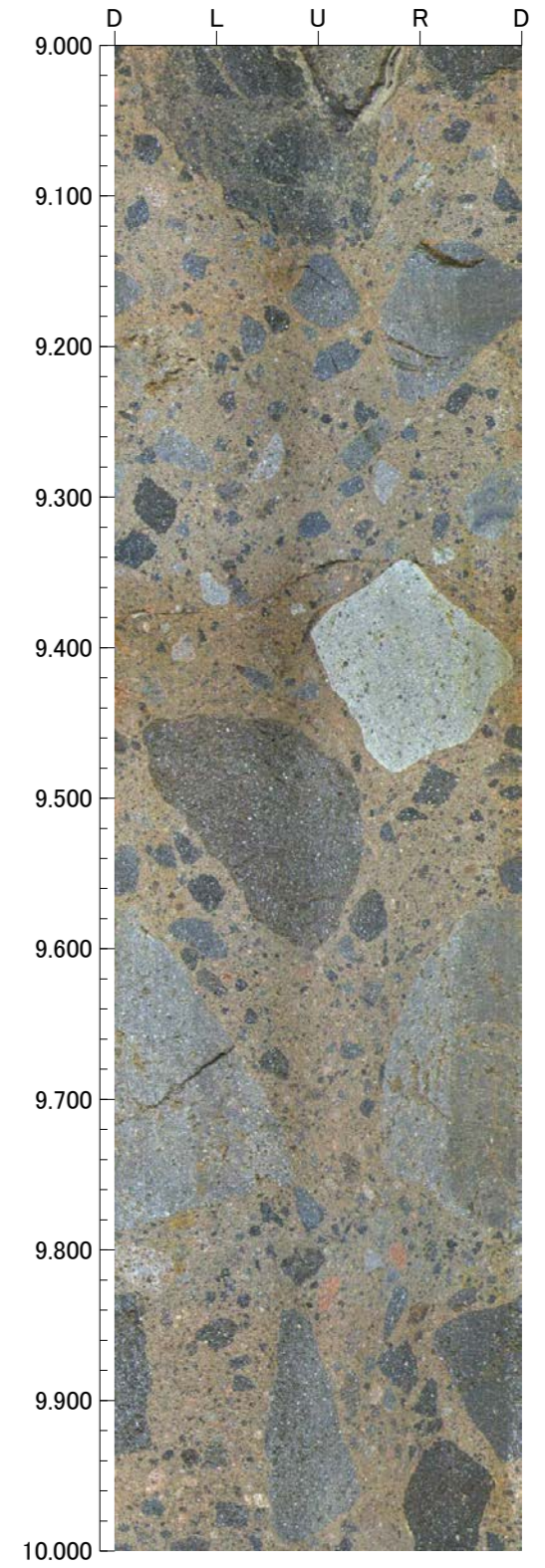
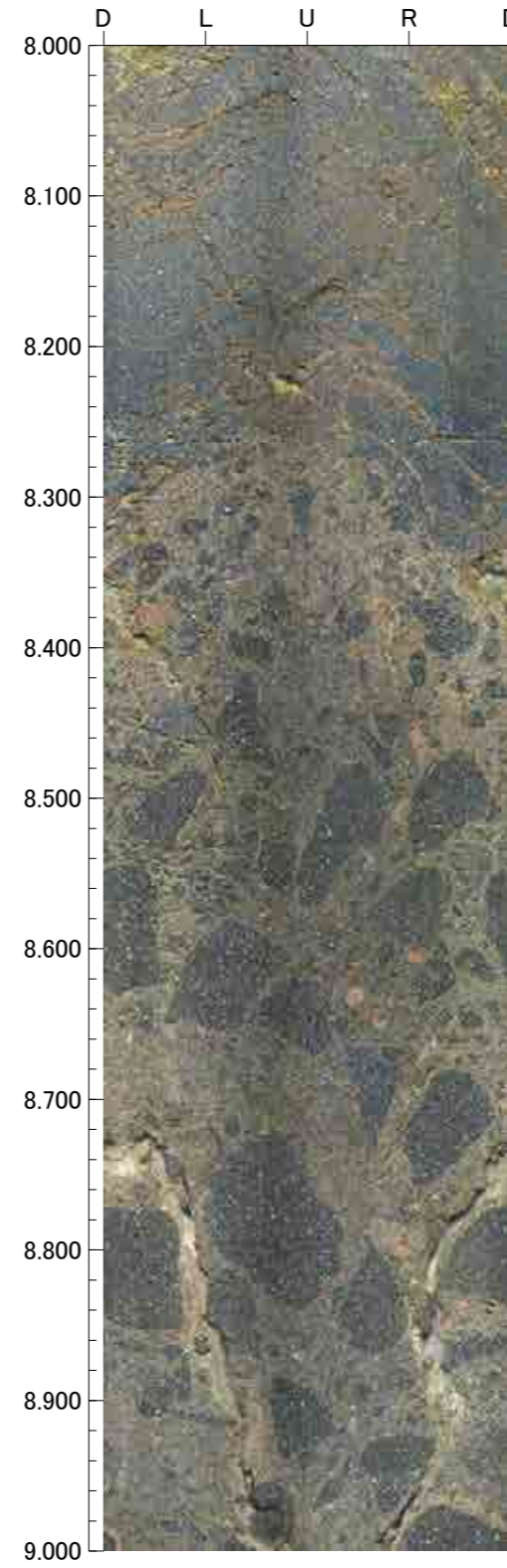
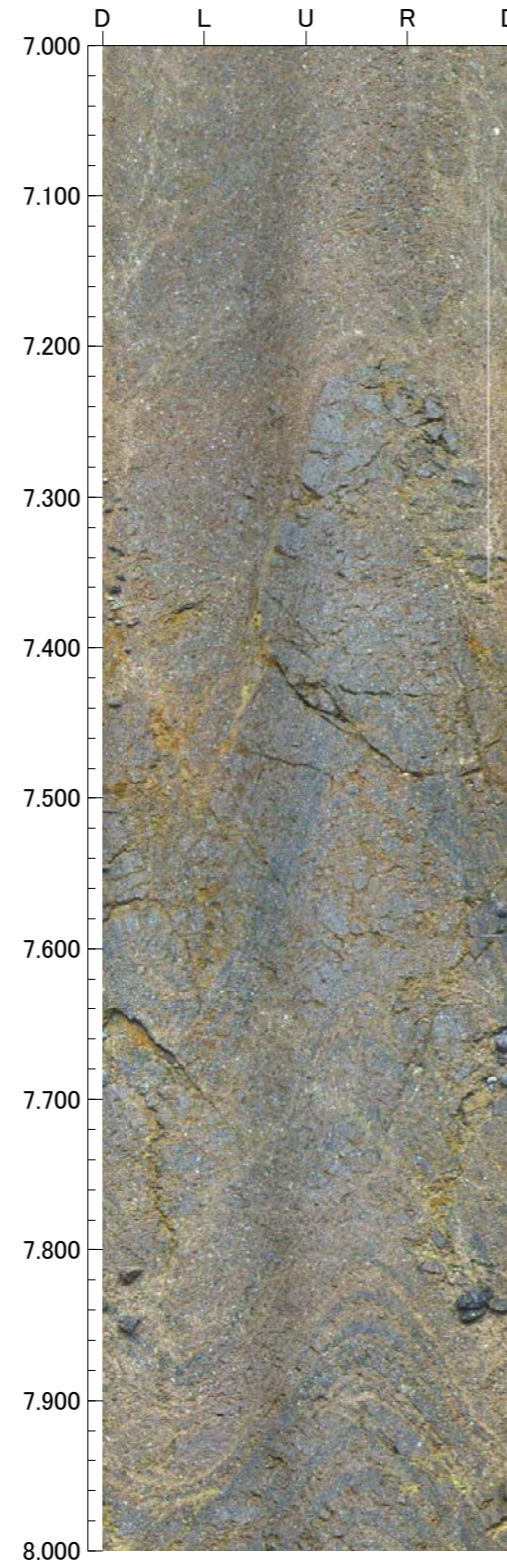
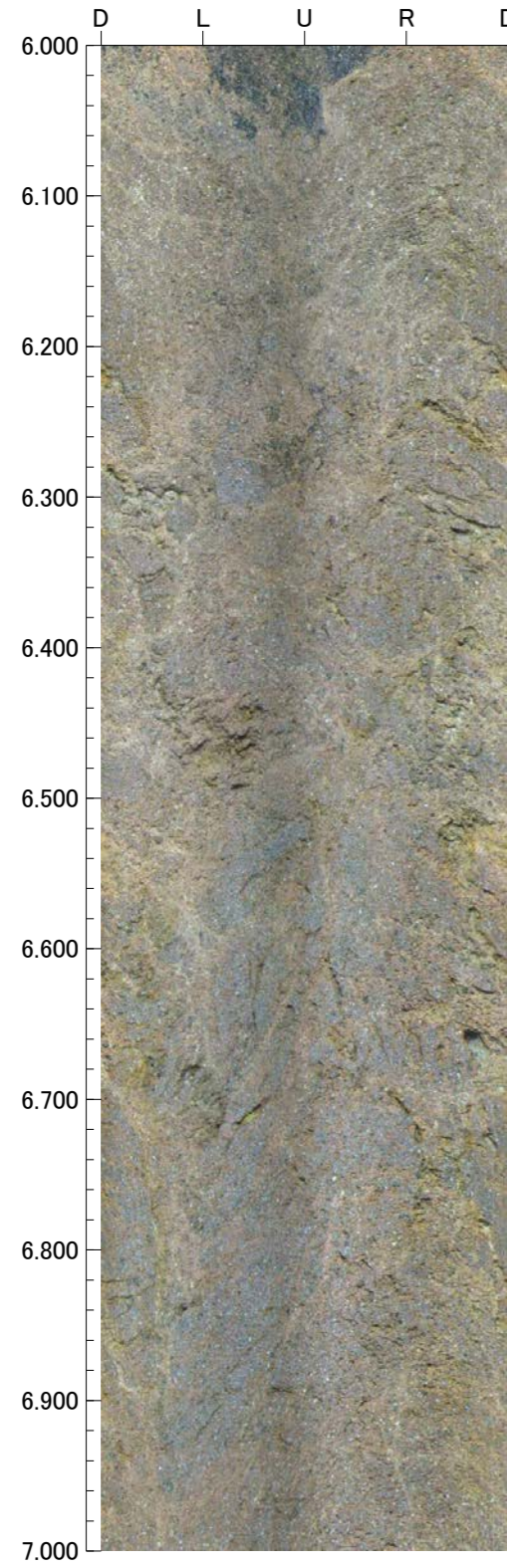



孔番：G-1.9-27号孔

孔方位：260 孔傾斜：-27

10.000m - 14.000m

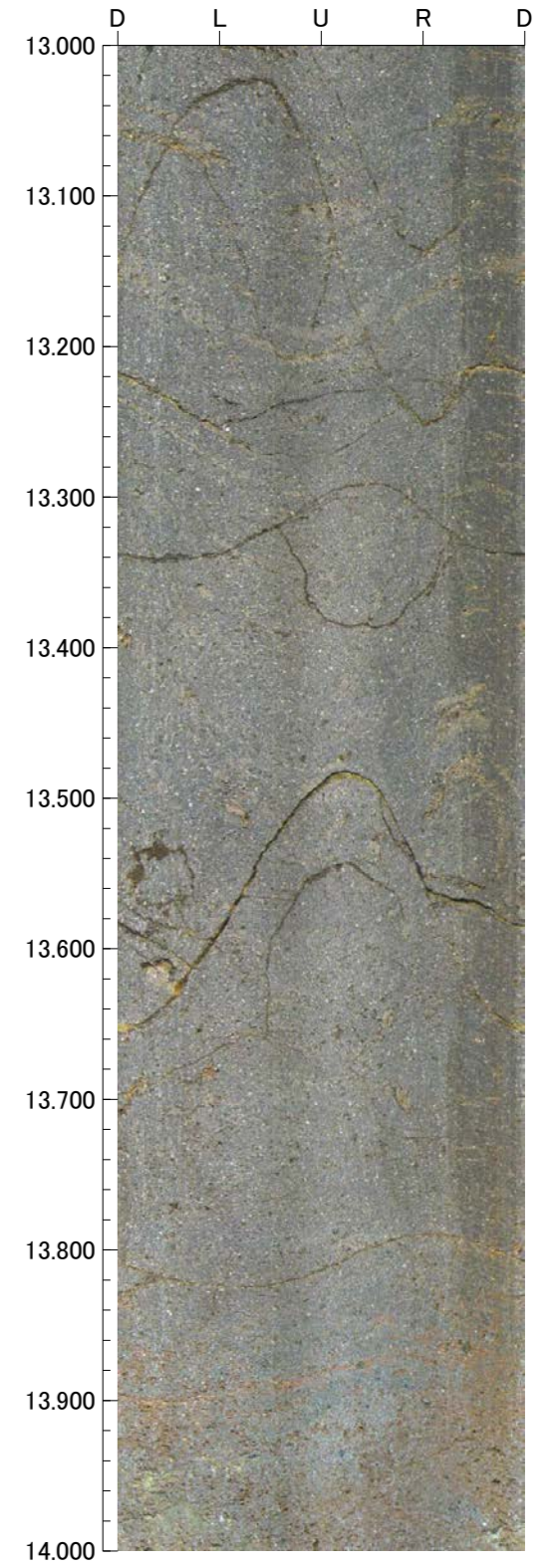
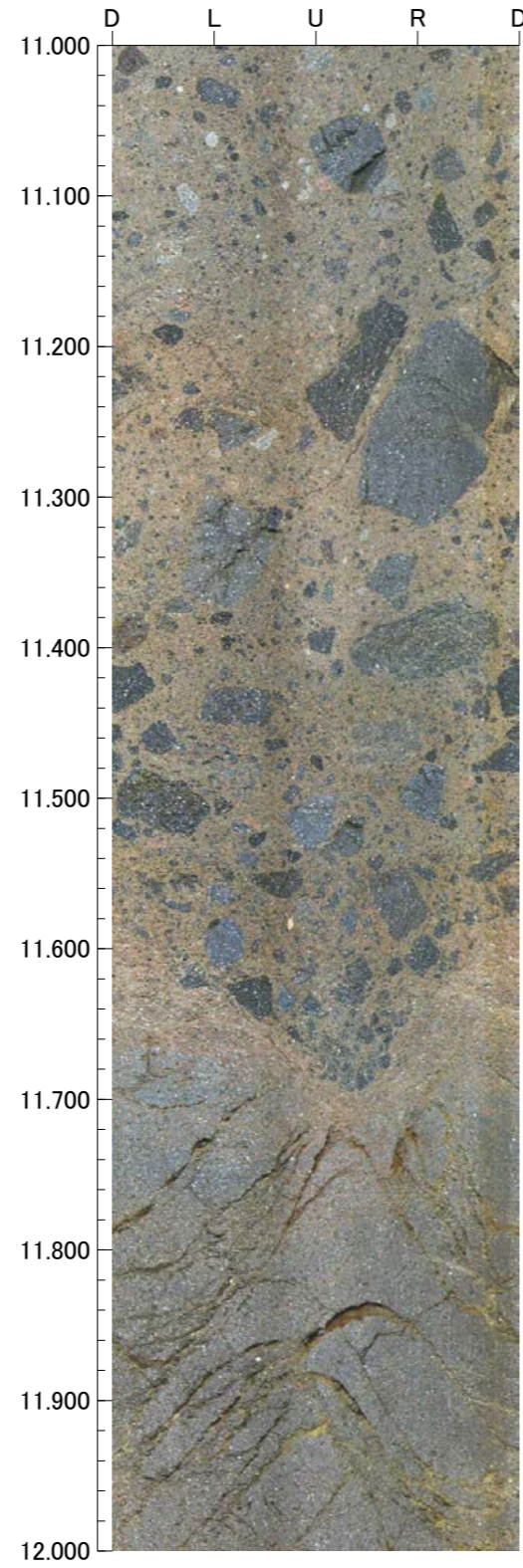
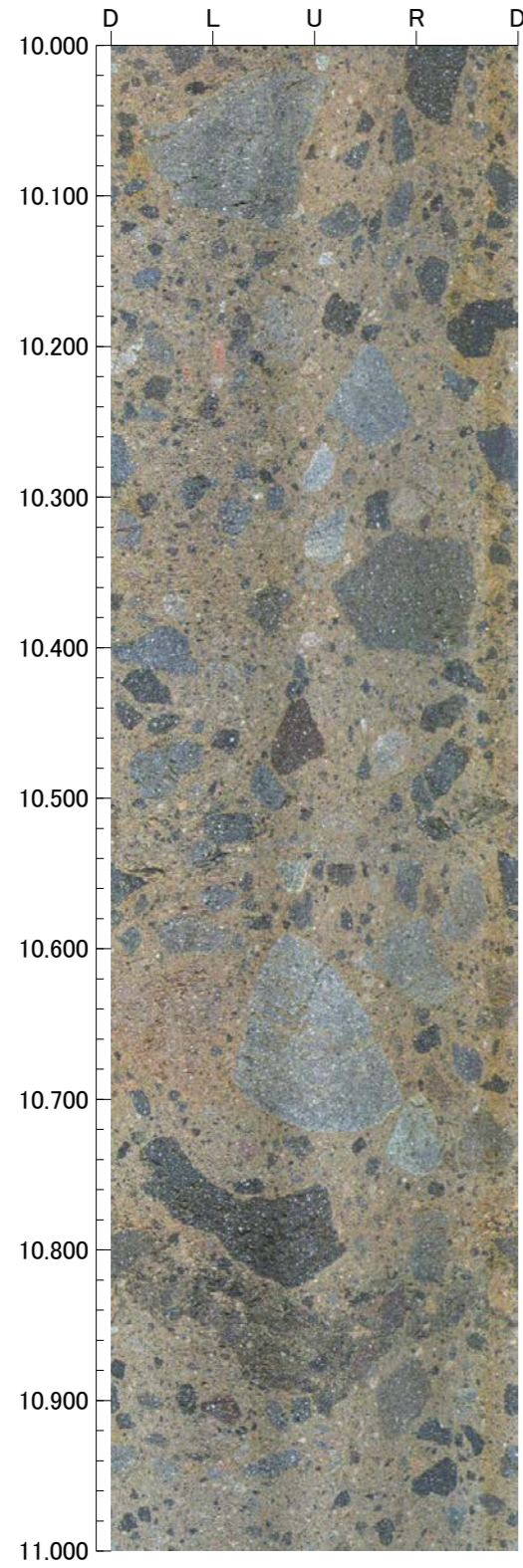

孔番 : G-1.9-27号孔

孔方位 : 260 孔傾斜 : -27

14.000m - 18.000m

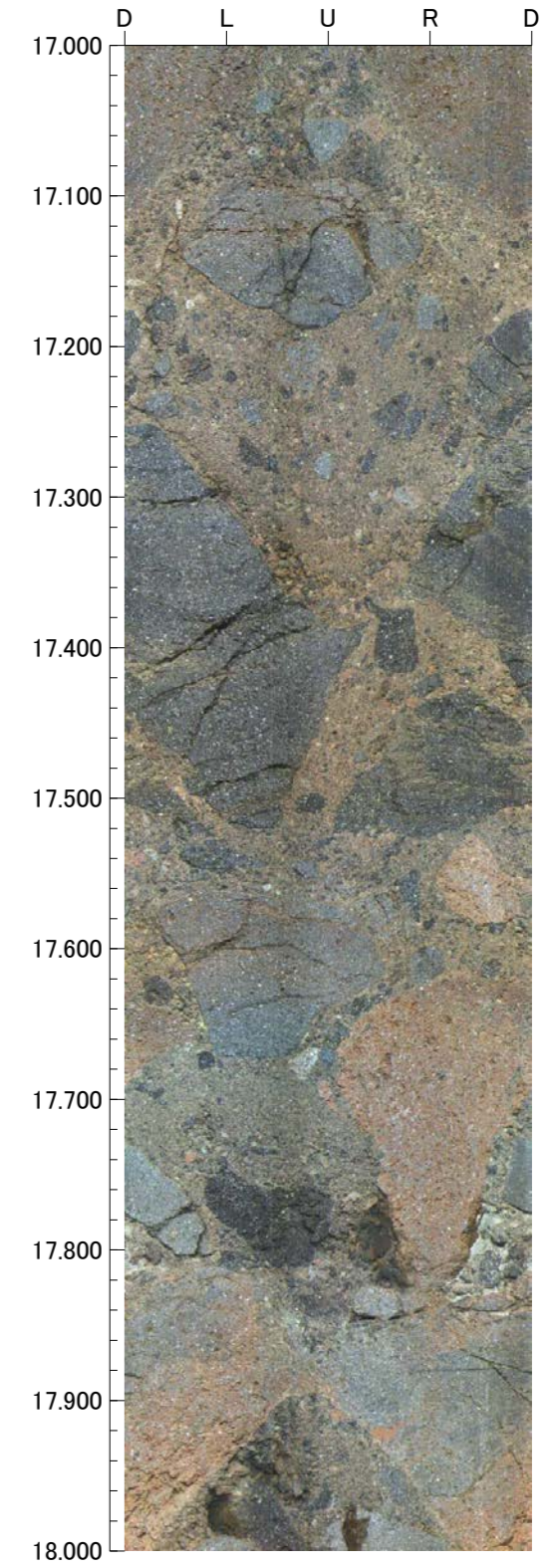
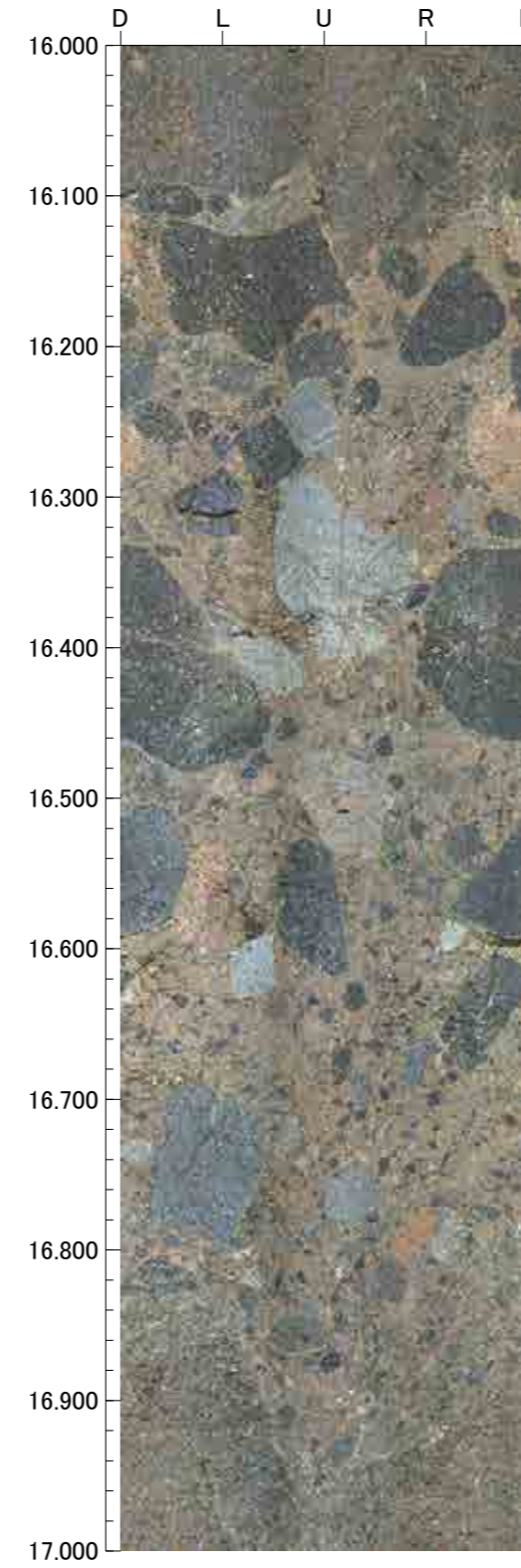
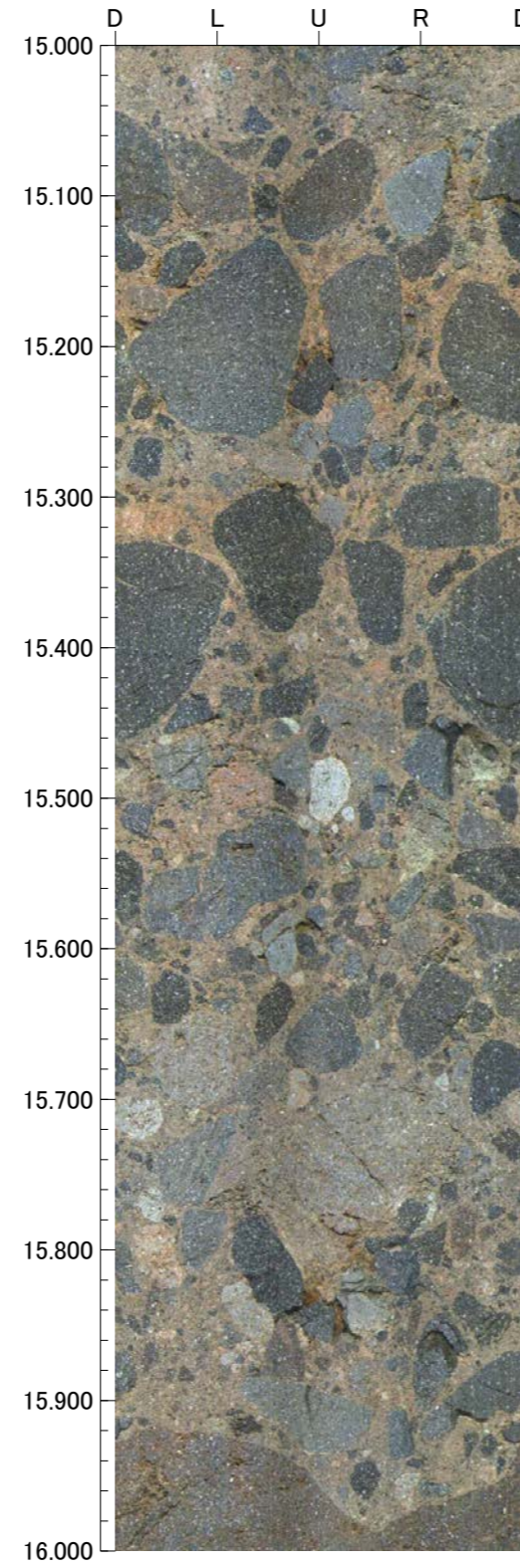
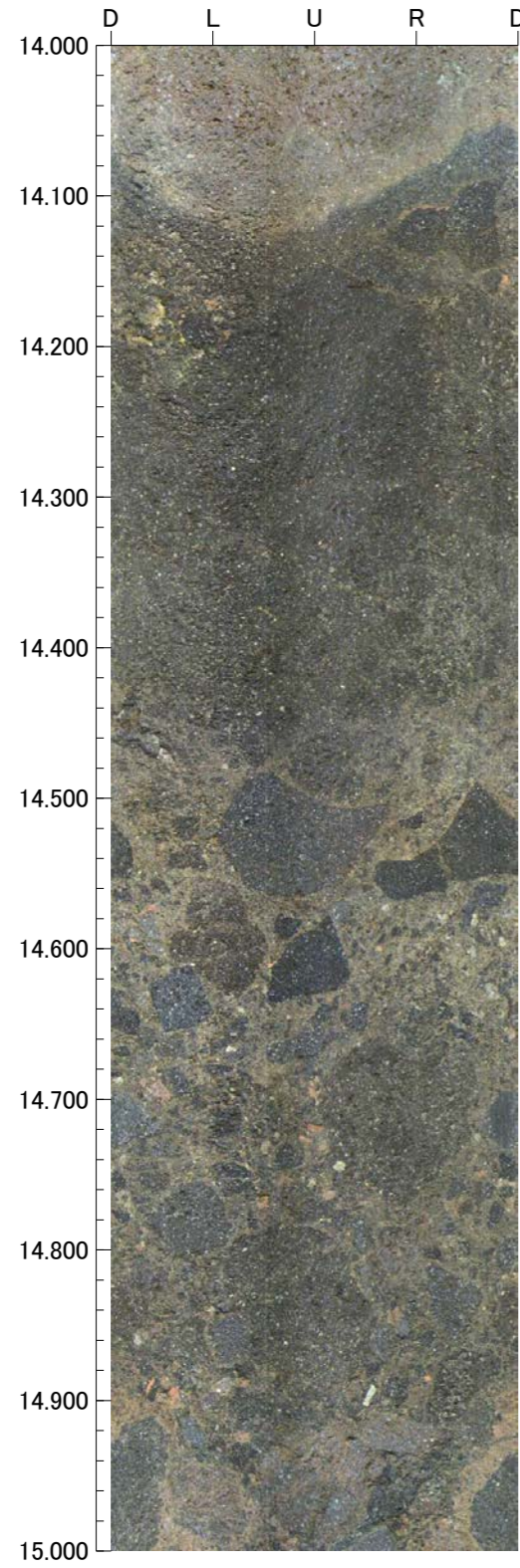

孔番：G-1.9-27号孔

孔方位：260 孔傾斜：-27

18.000m - 22.000m

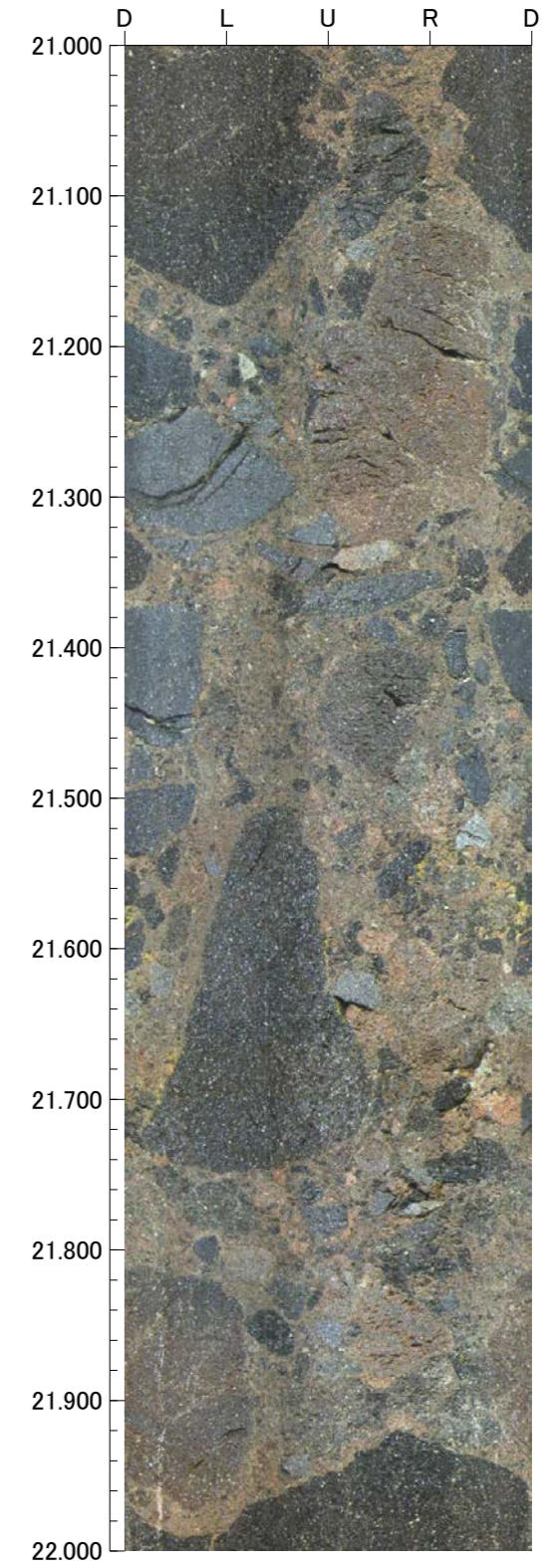
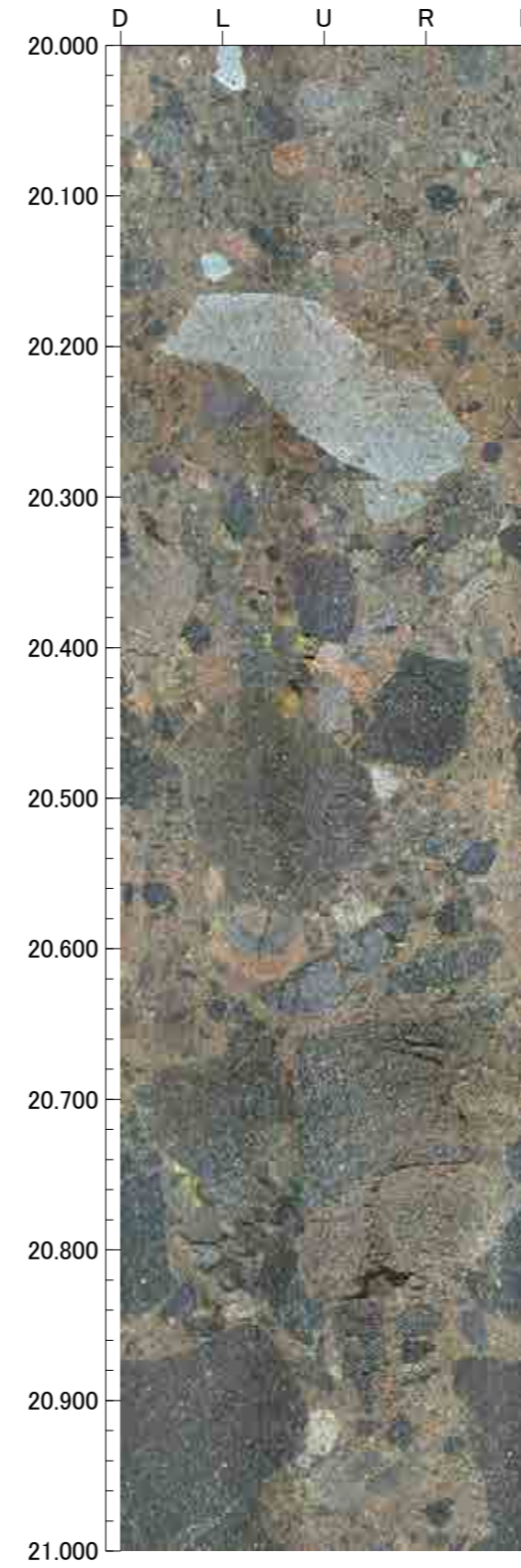
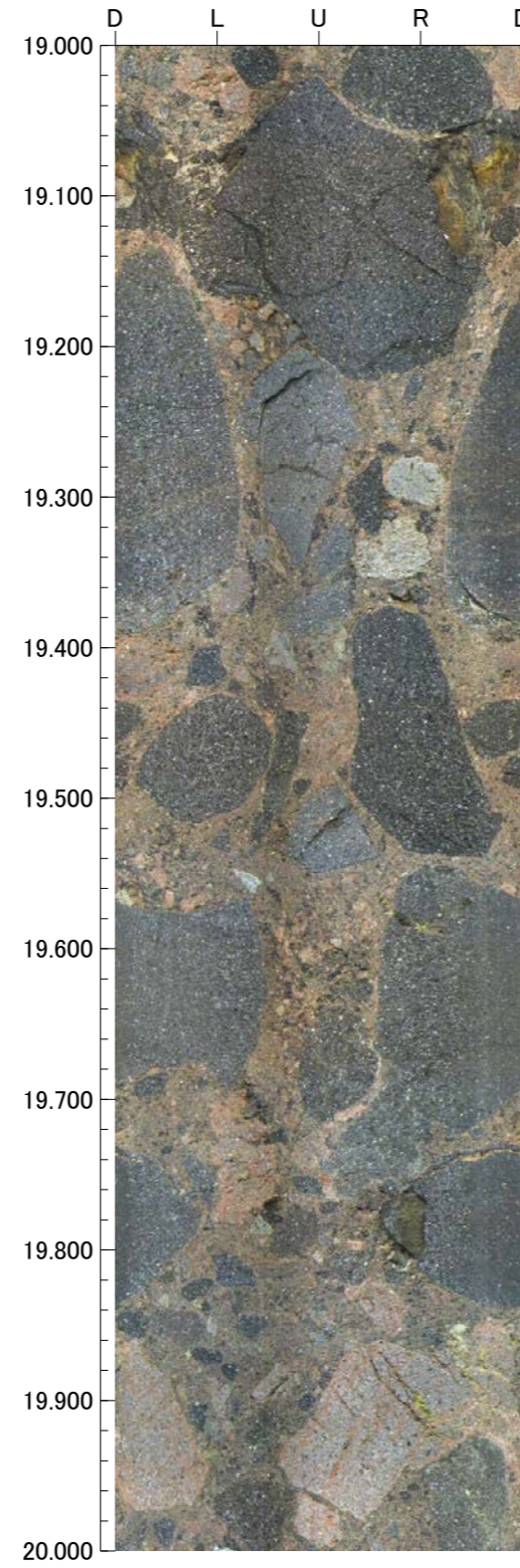
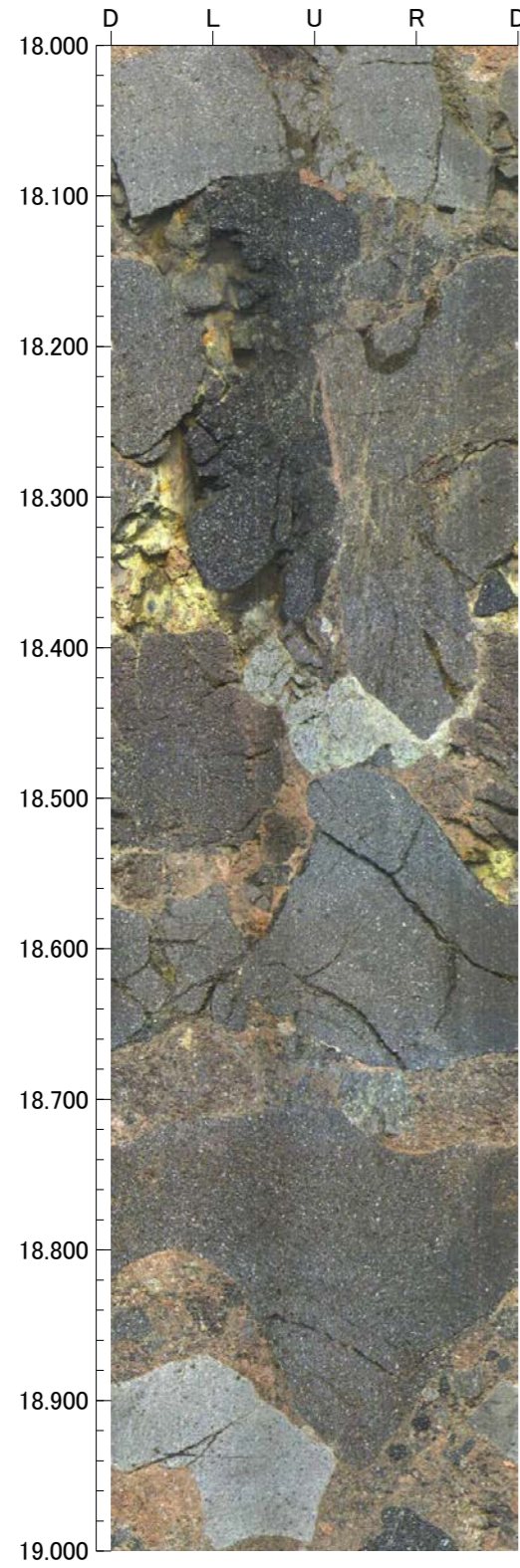

孔番：G-1.9-27号孔

孔方位：260 孔傾斜：-27

22.000m - 26.000m

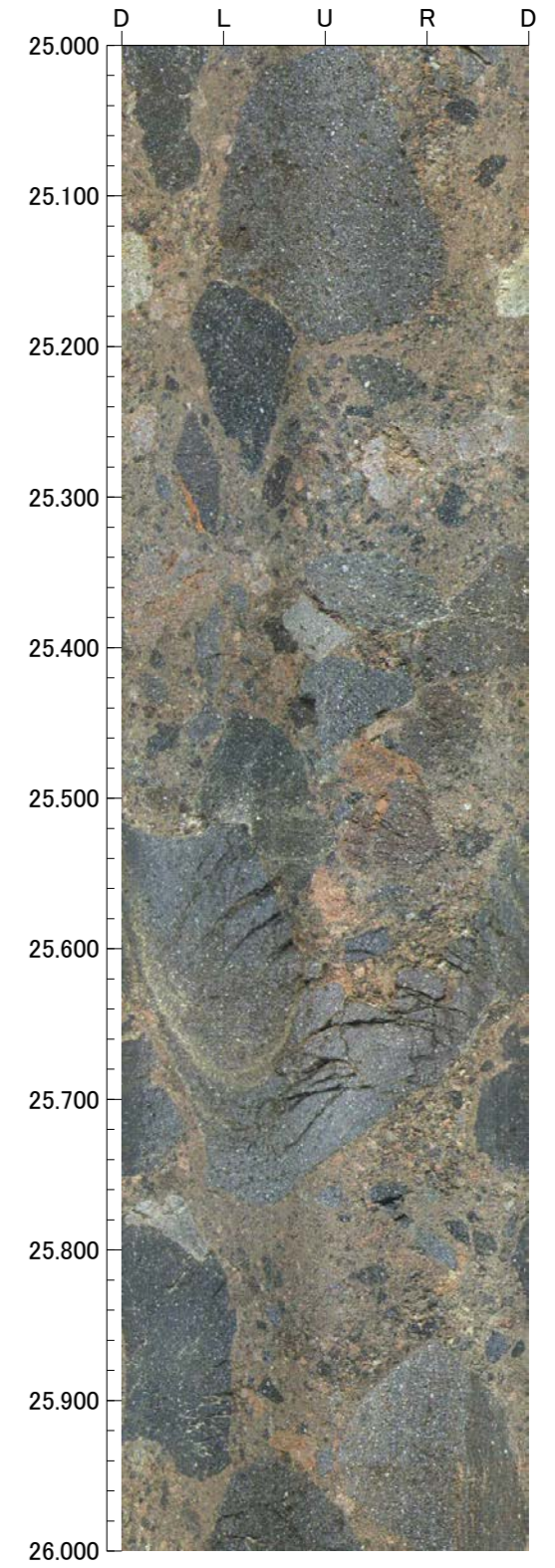
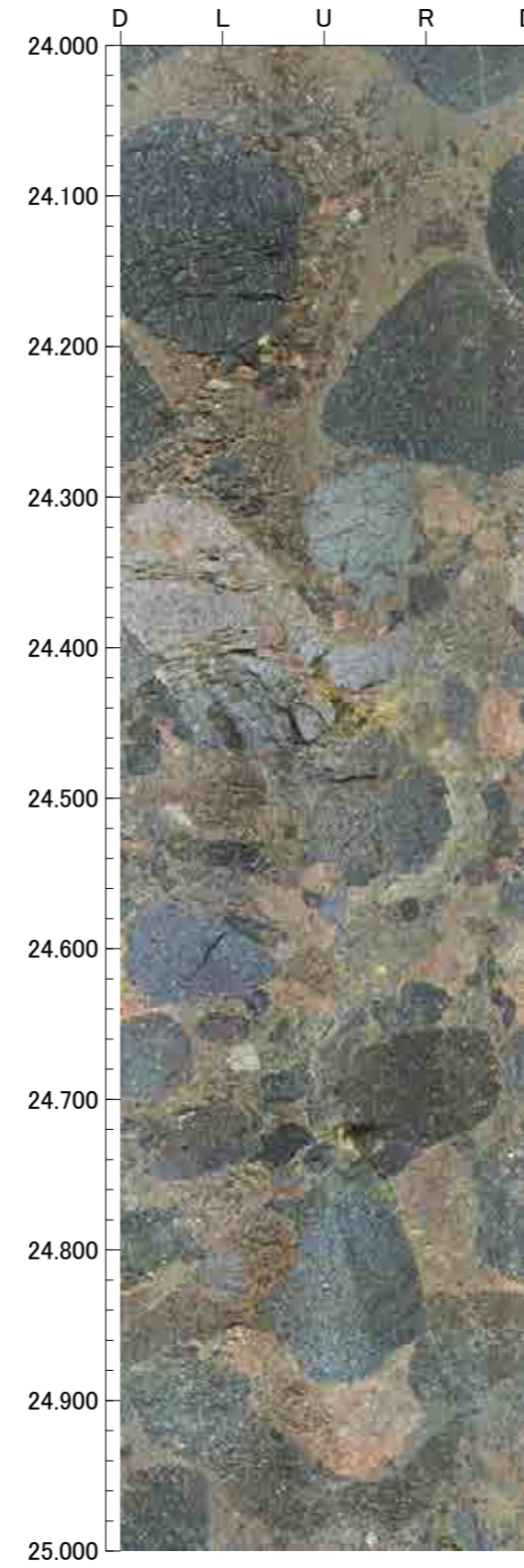
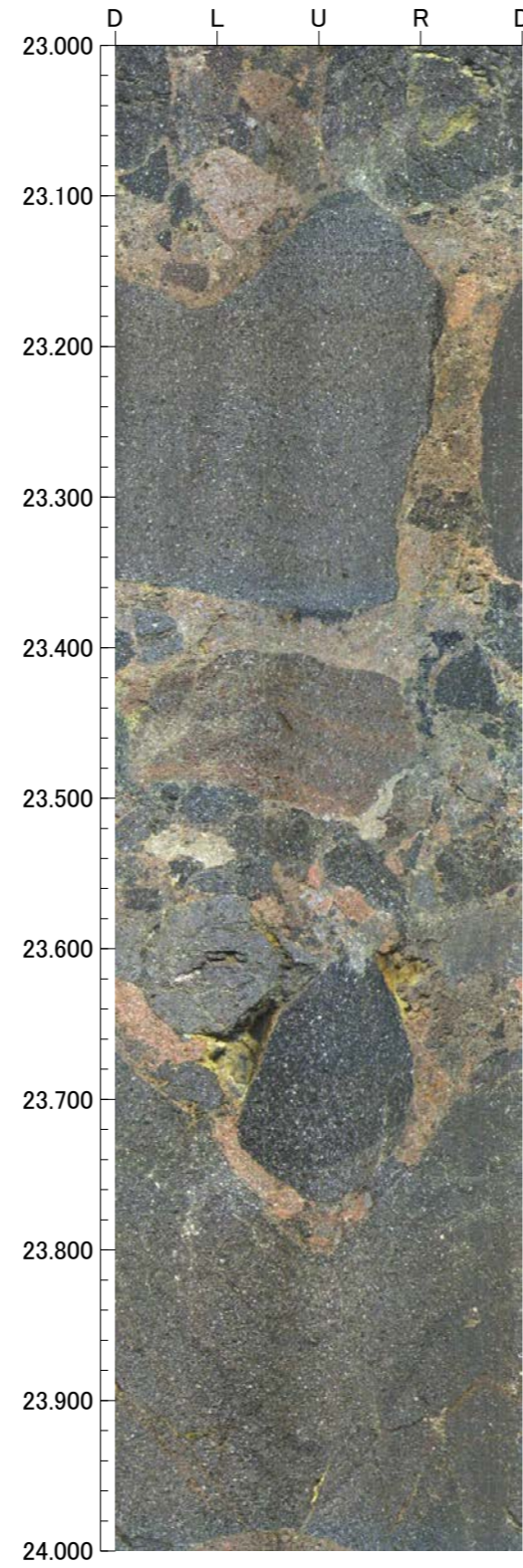
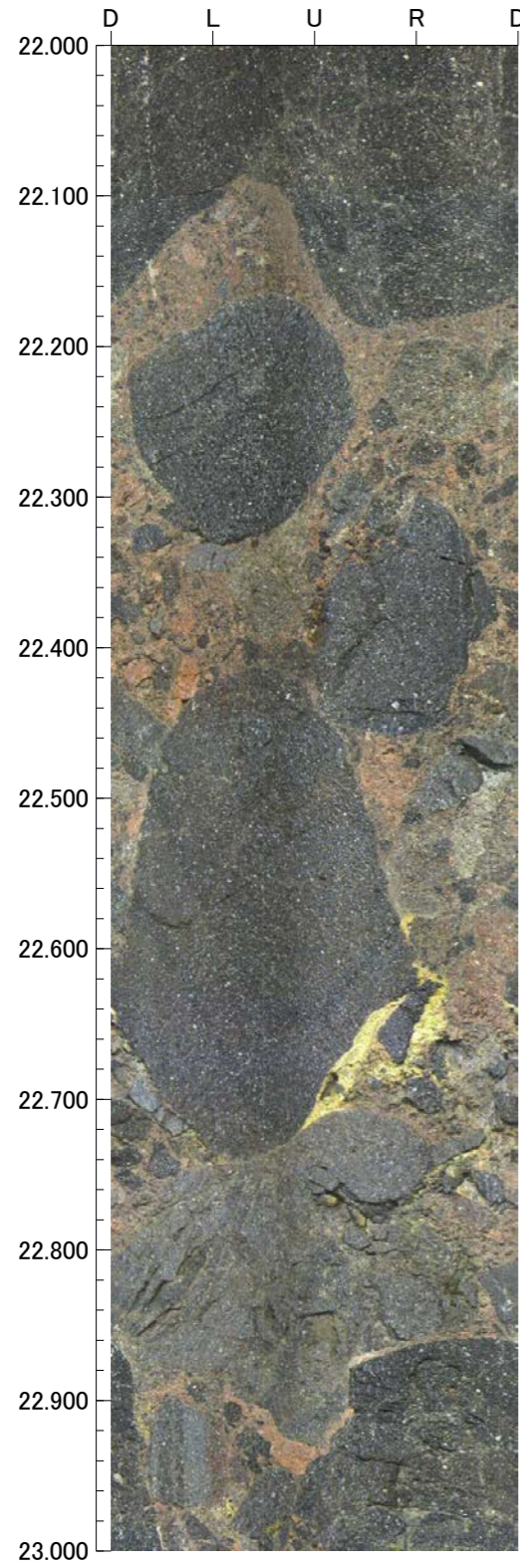

孔番：G-1.9-27号孔

孔方位：260 孔傾斜：-27

26.000m - 30.000m

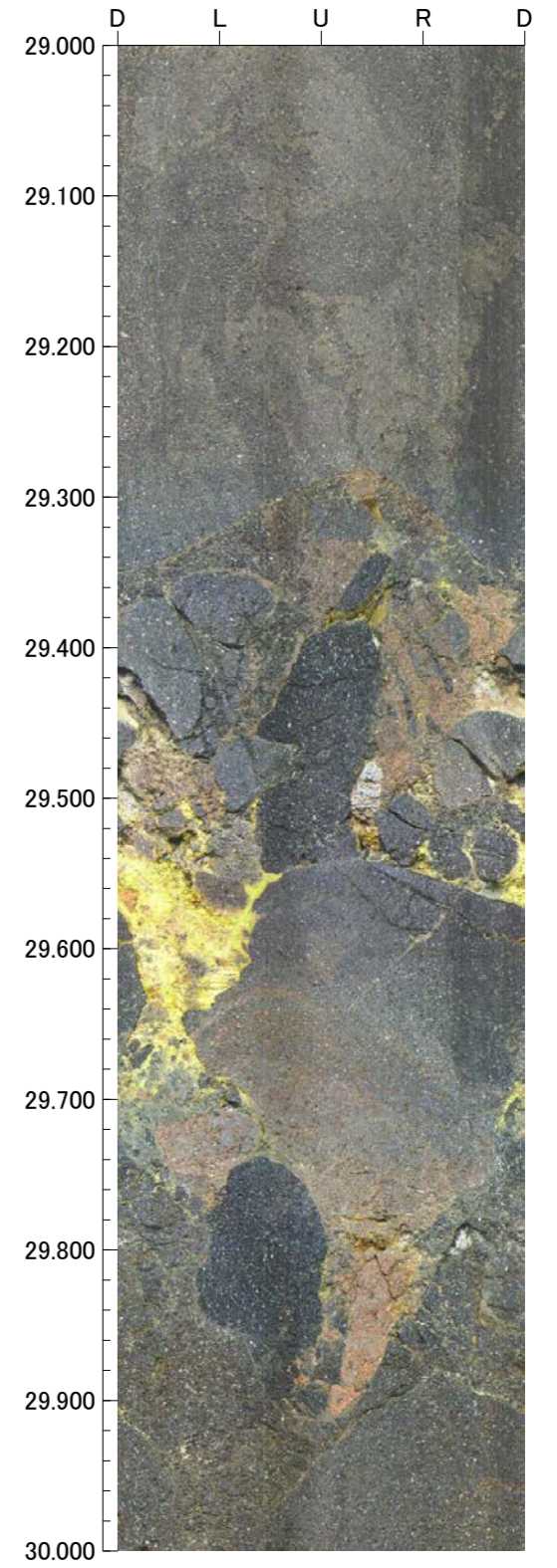
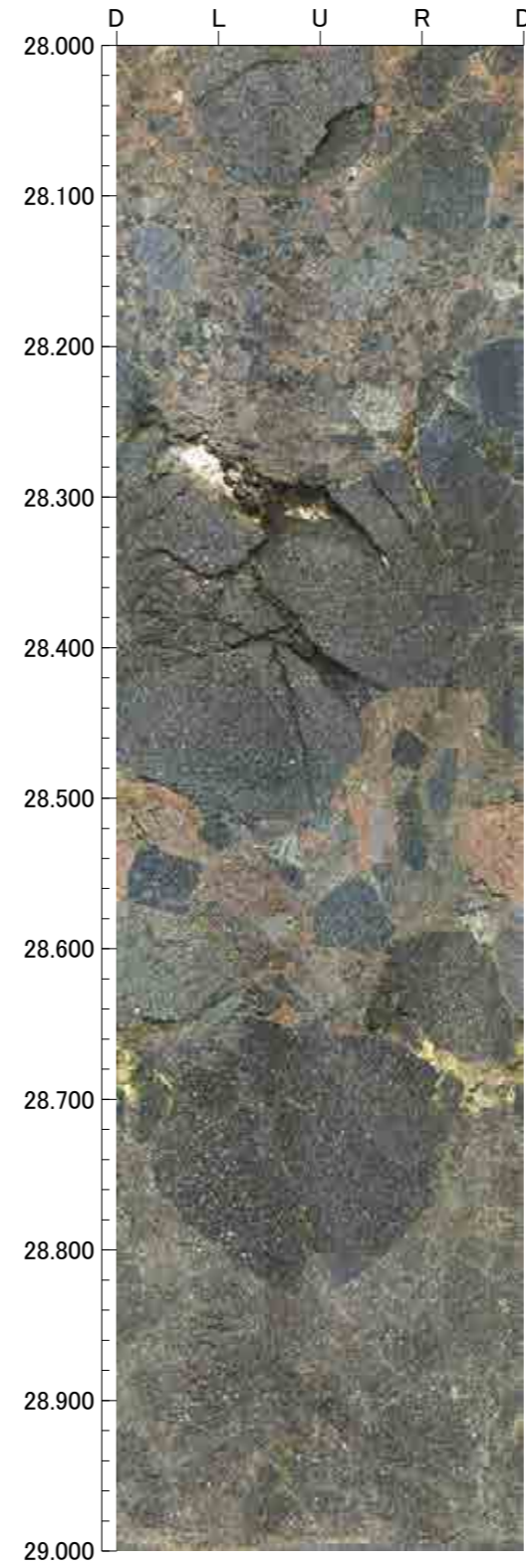
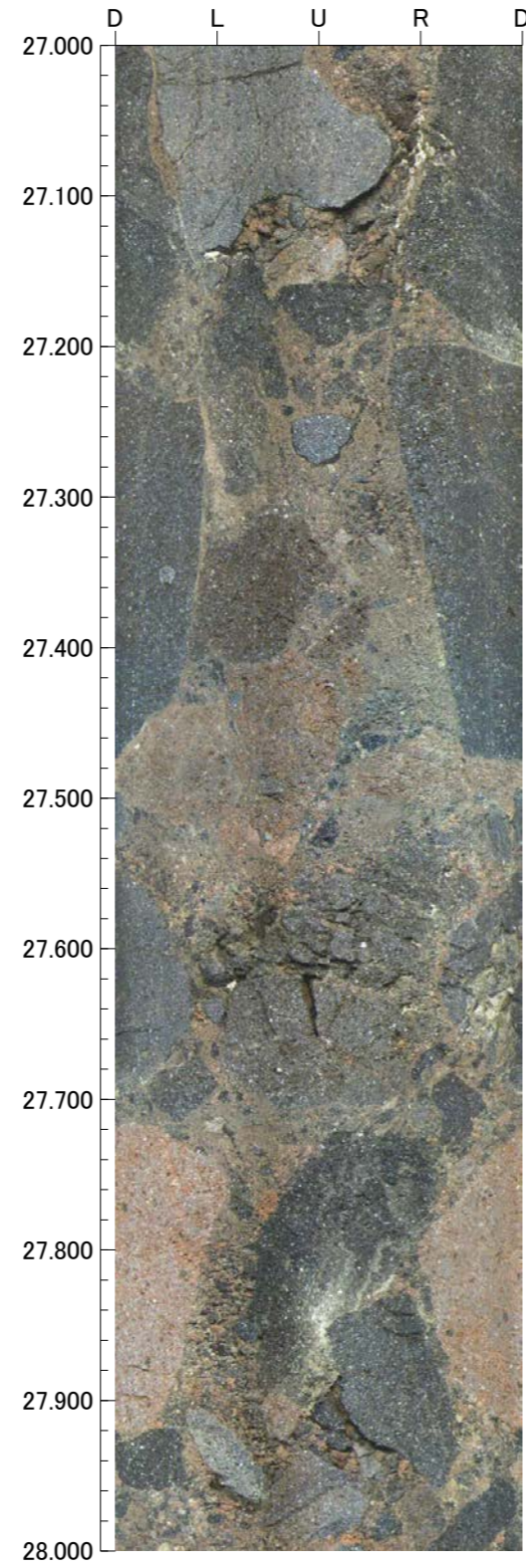
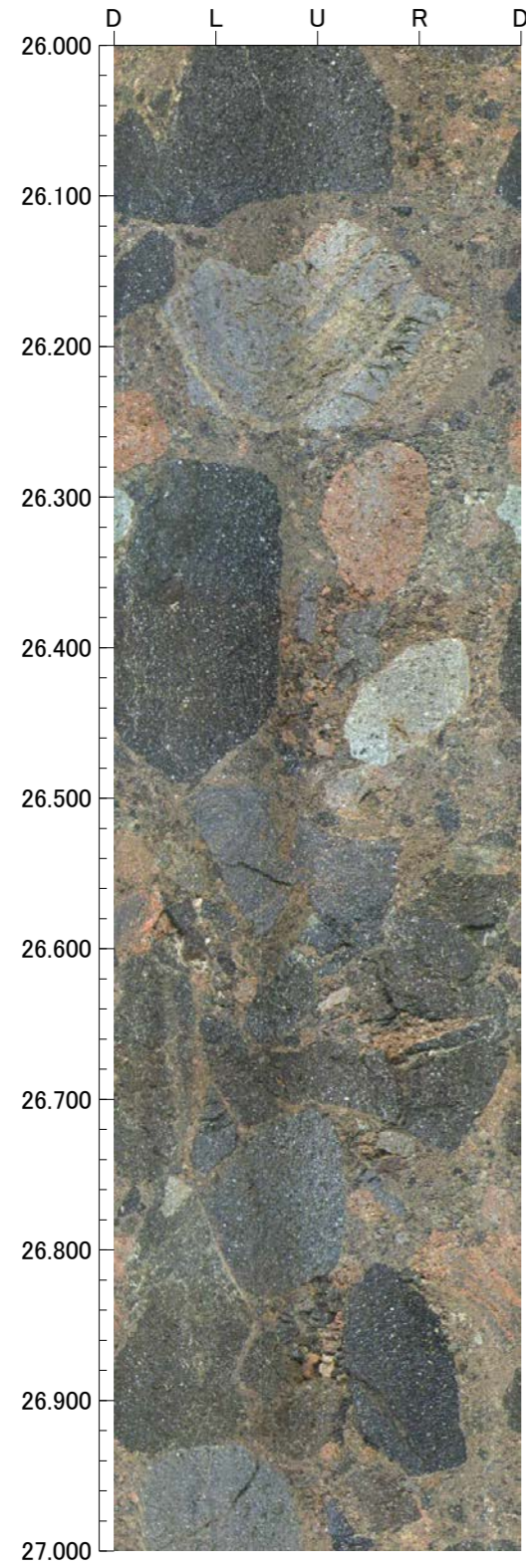

孔番：G-1.9-27号孔

孔方位：260 孔傾斜：-27

30.000m - 34.000m

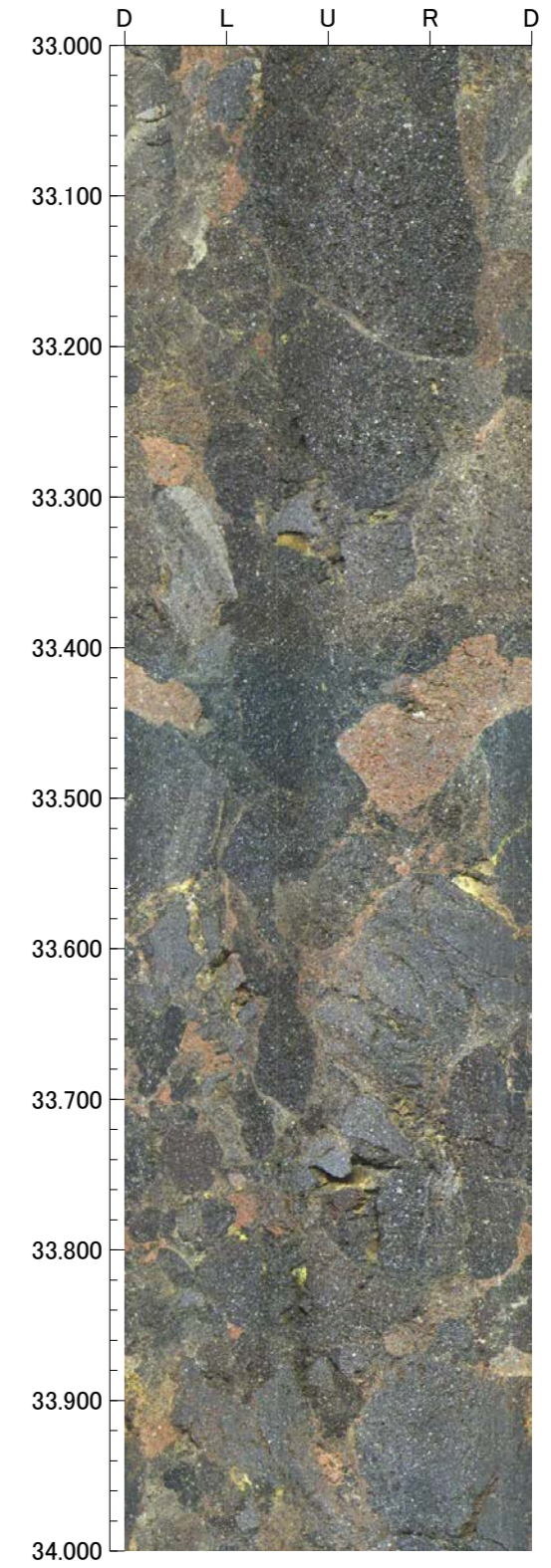
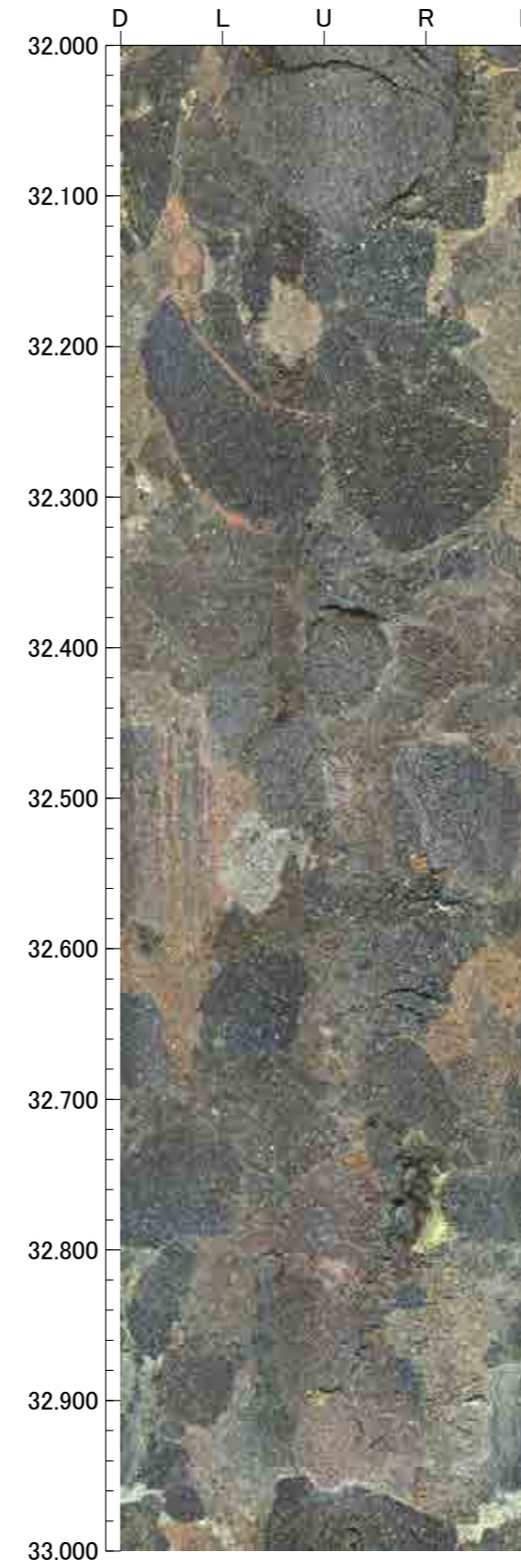
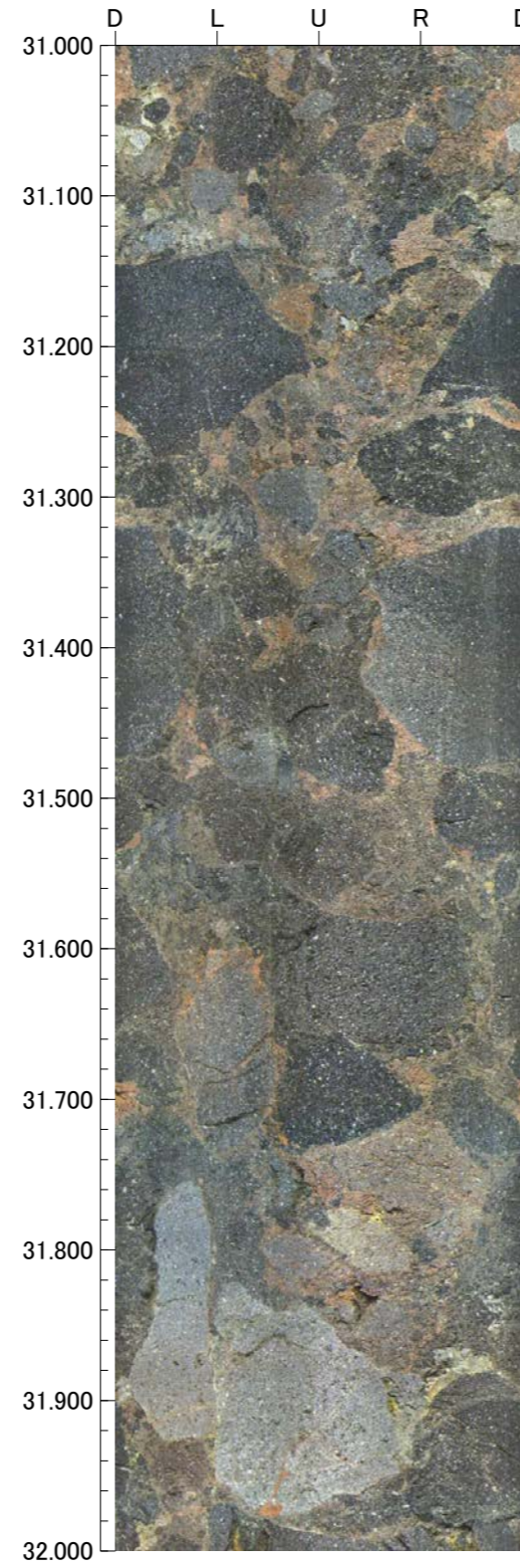
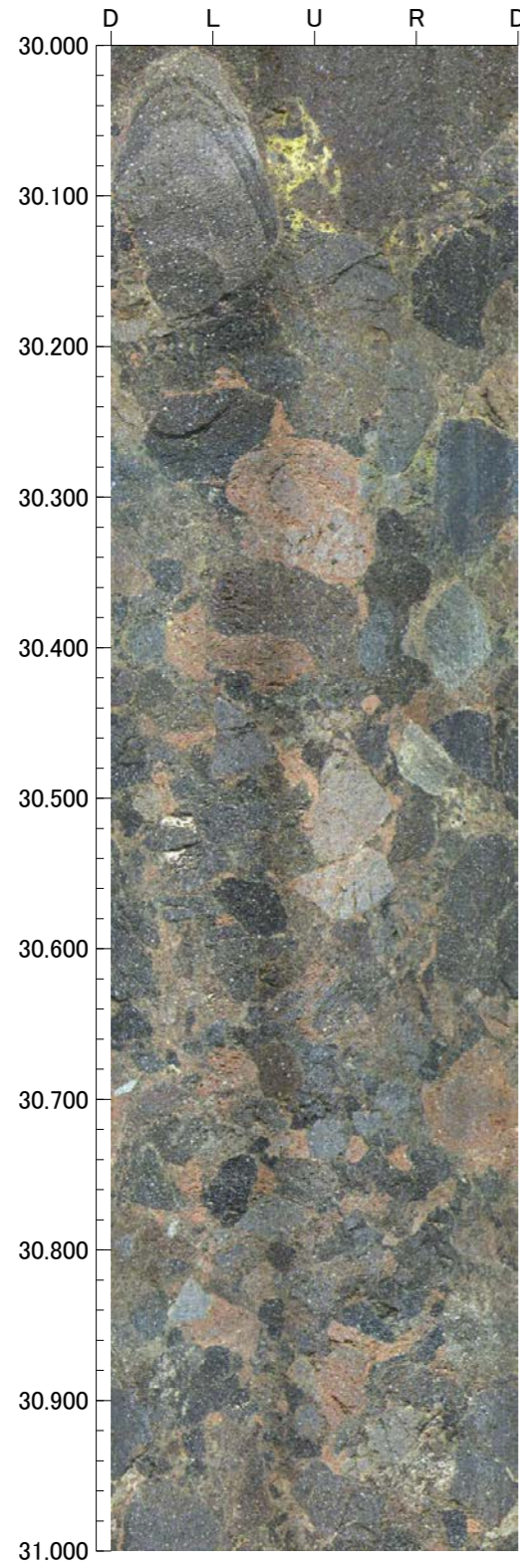

孔番：G-1.9-27号孔

孔方位：260 孔傾斜：-27

34.000m - 38.000m

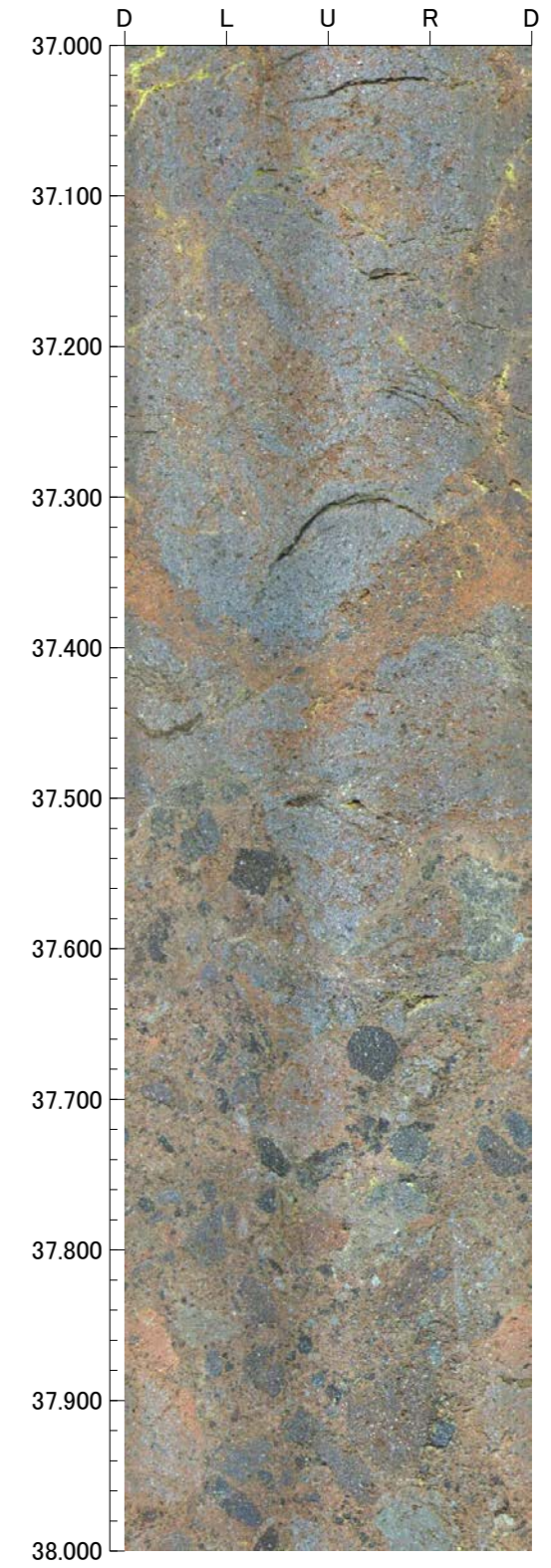
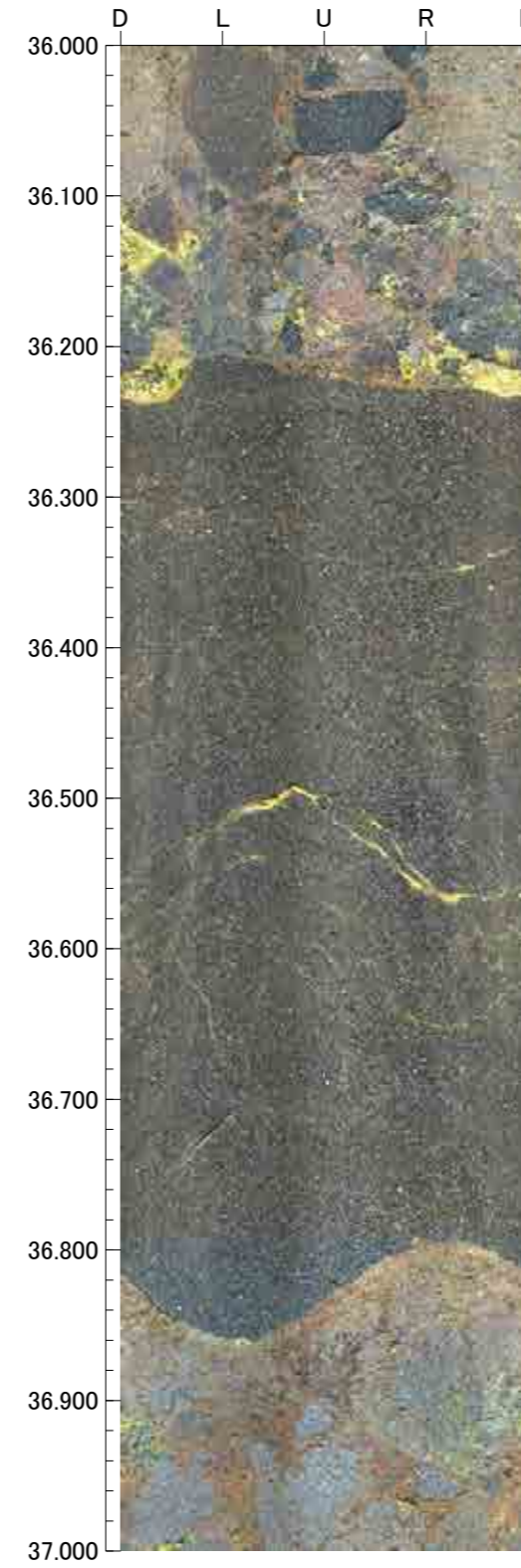
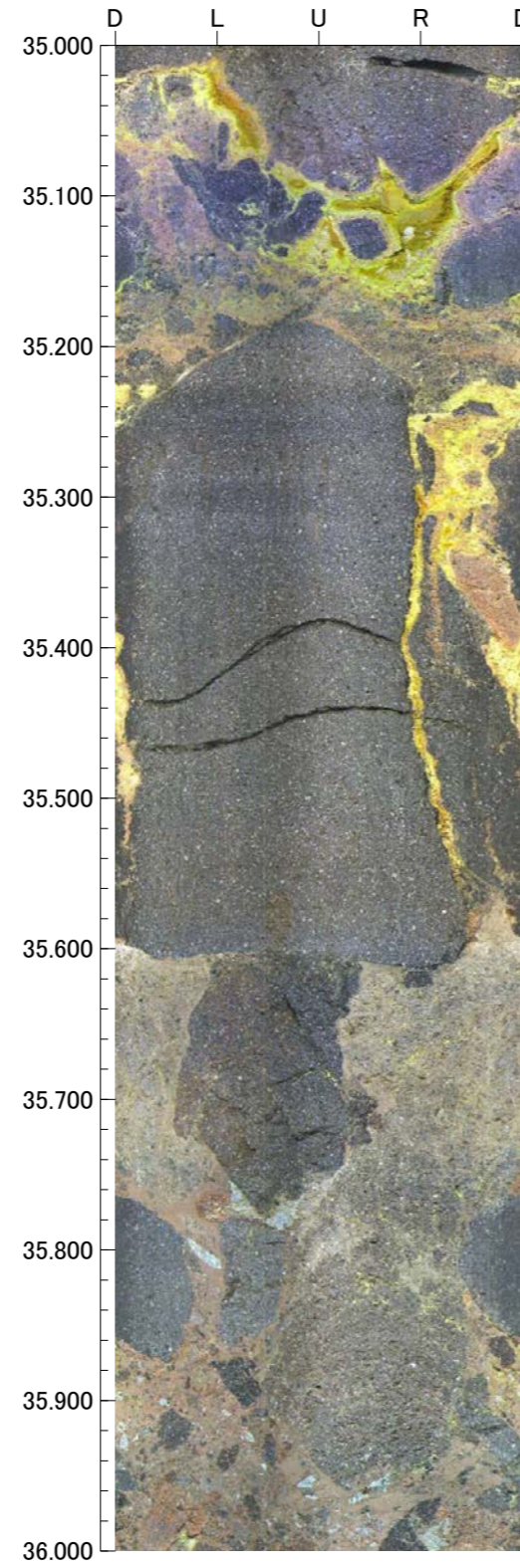
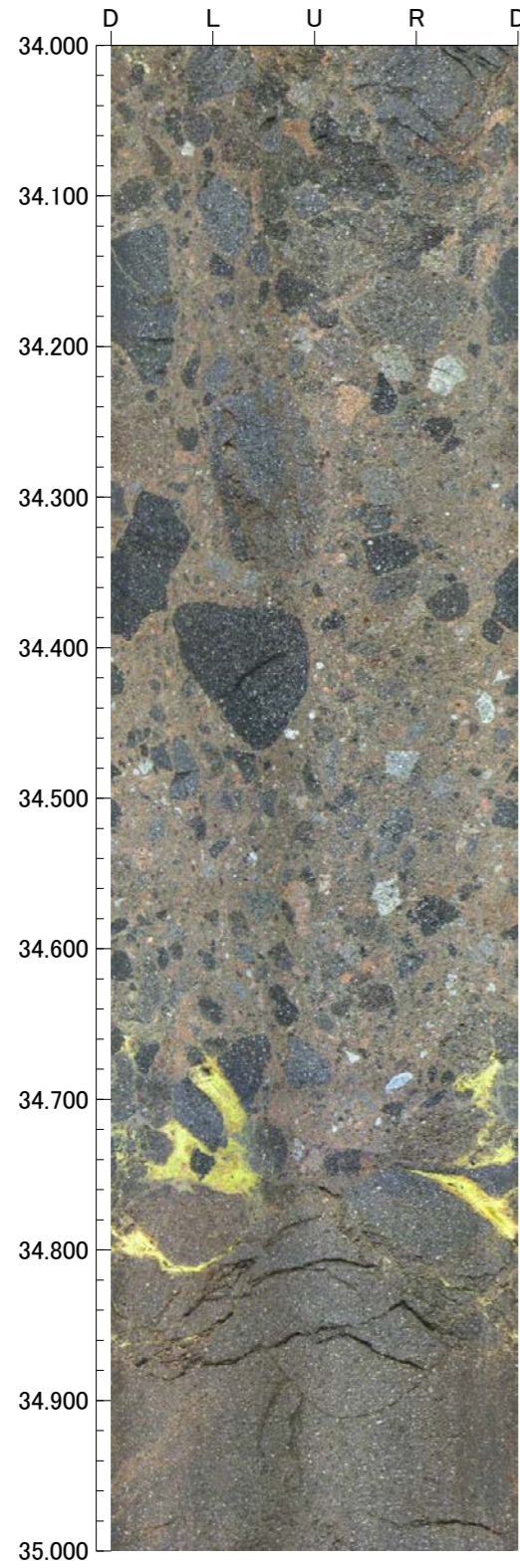

孔番：G-1.9-27号孔

孔方位：260 孔傾斜：-27

38.000m - 42.000m

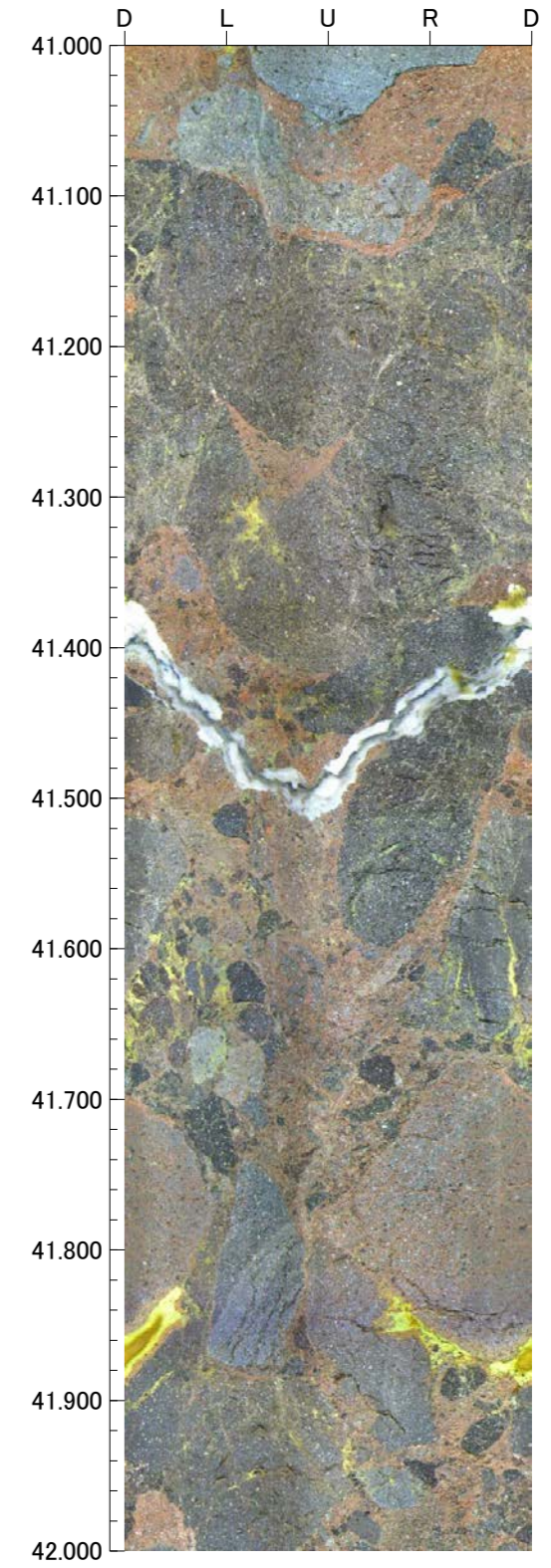
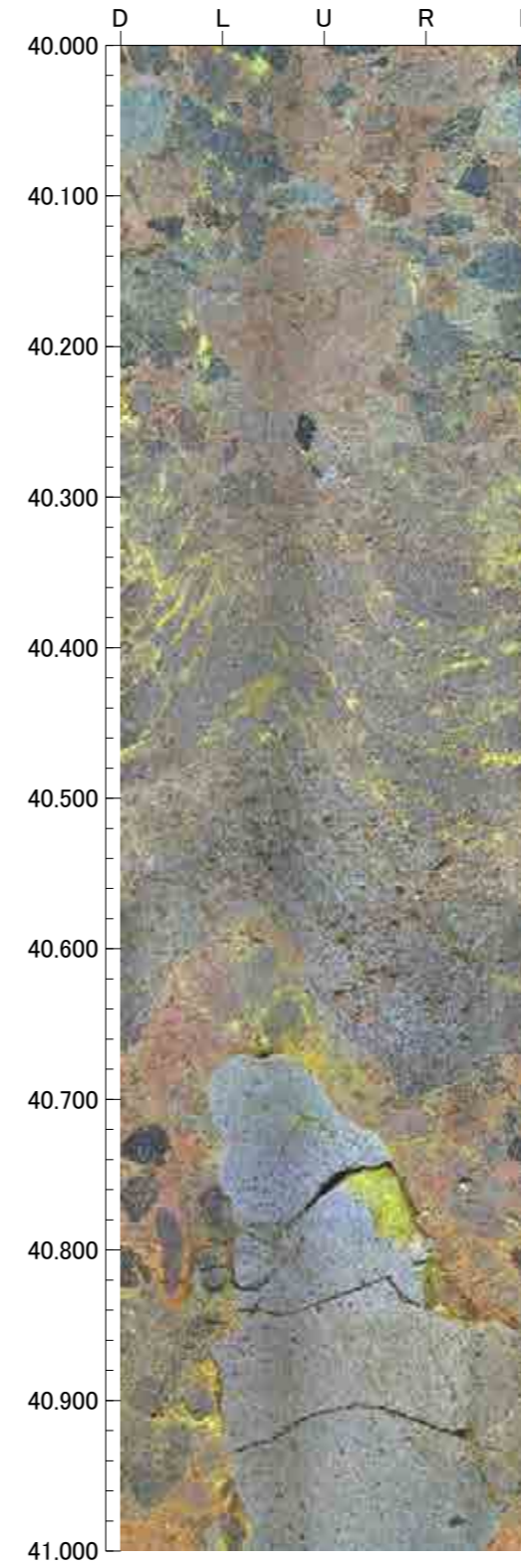
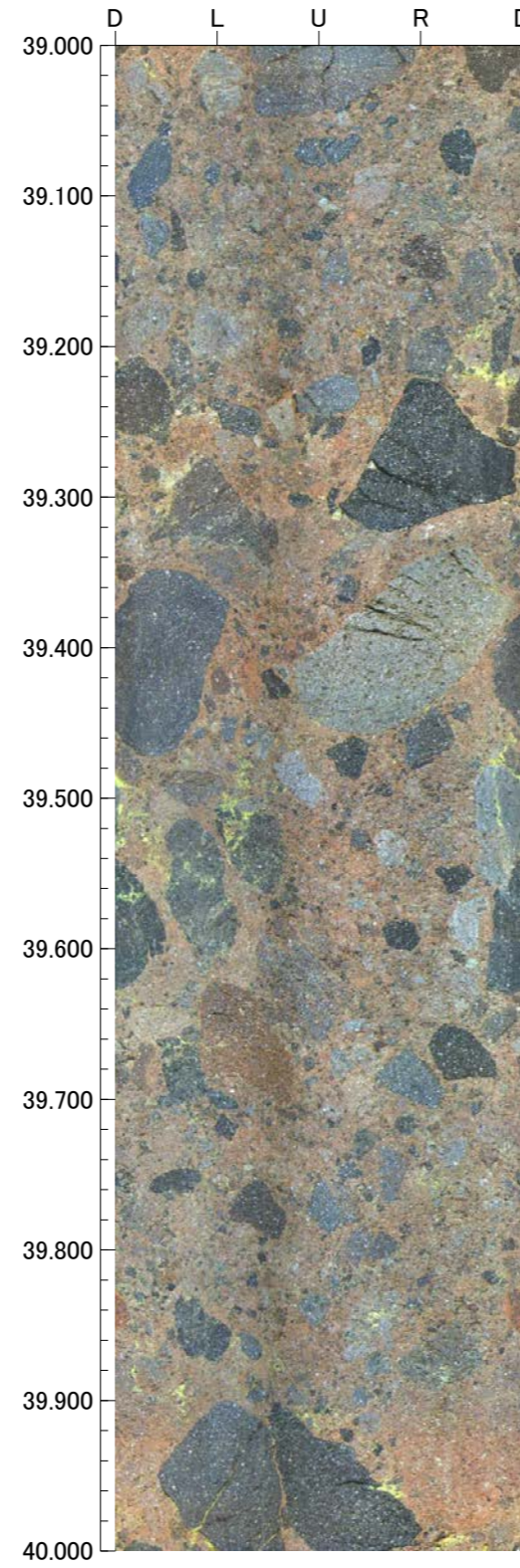
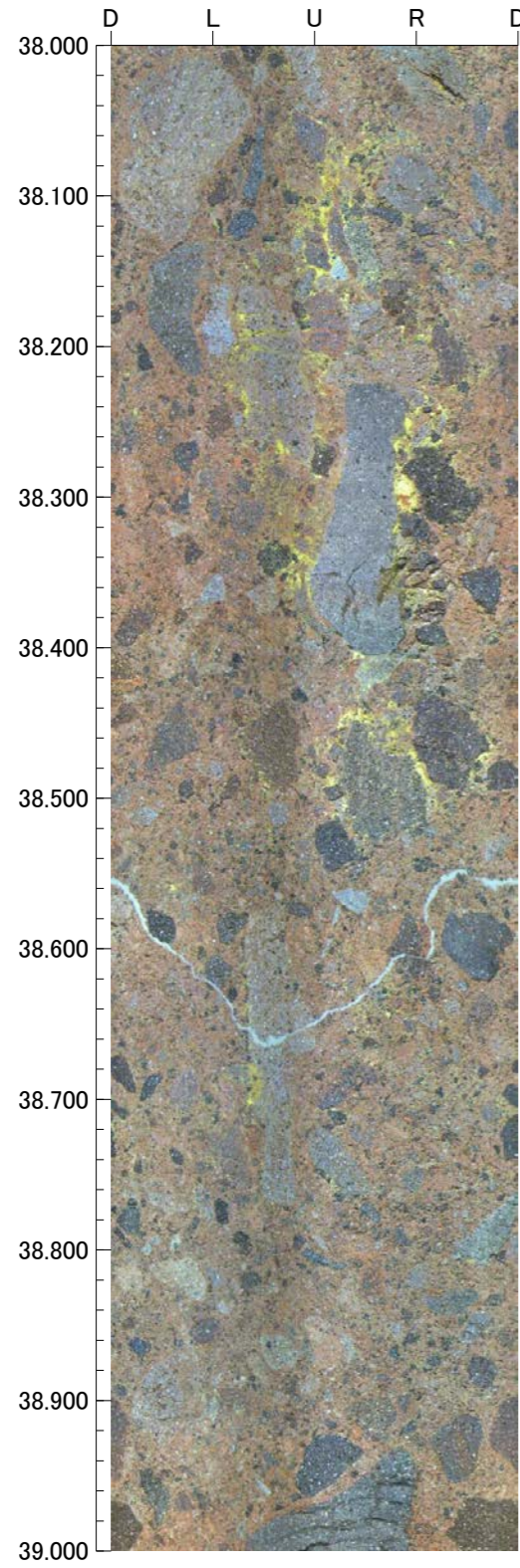



孔番：G-1.9-27号孔

孔方位：260 孔傾斜：-27

42.000m - 46.000m

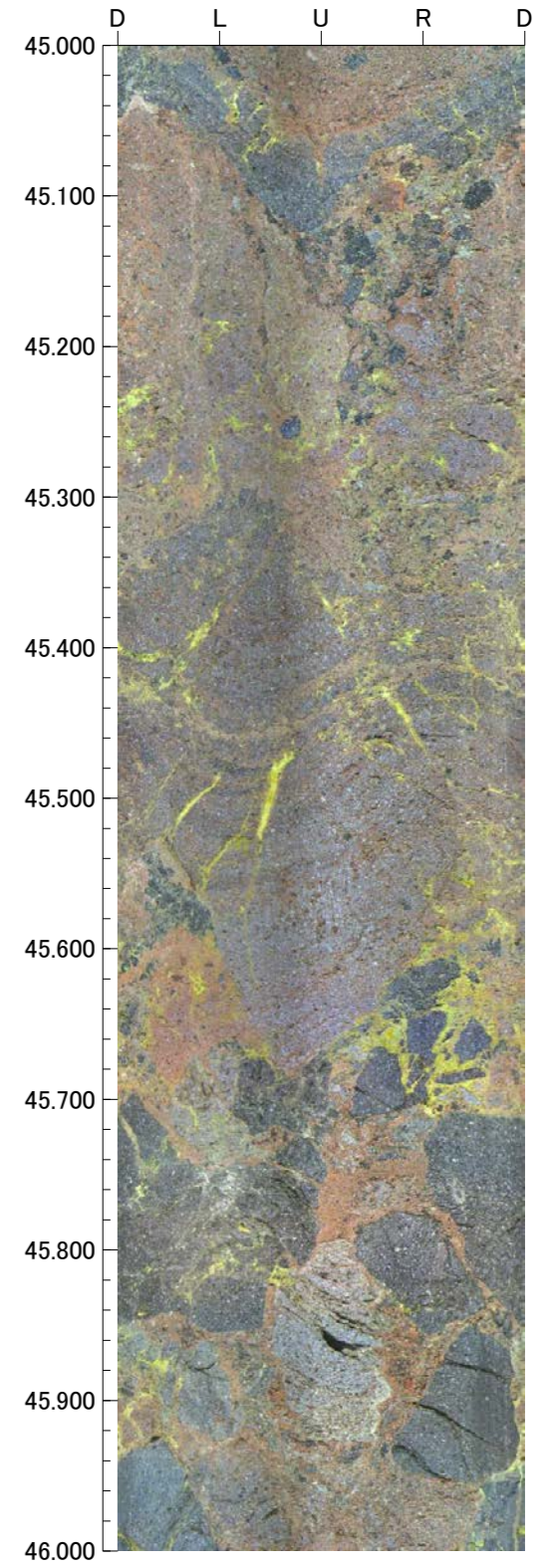
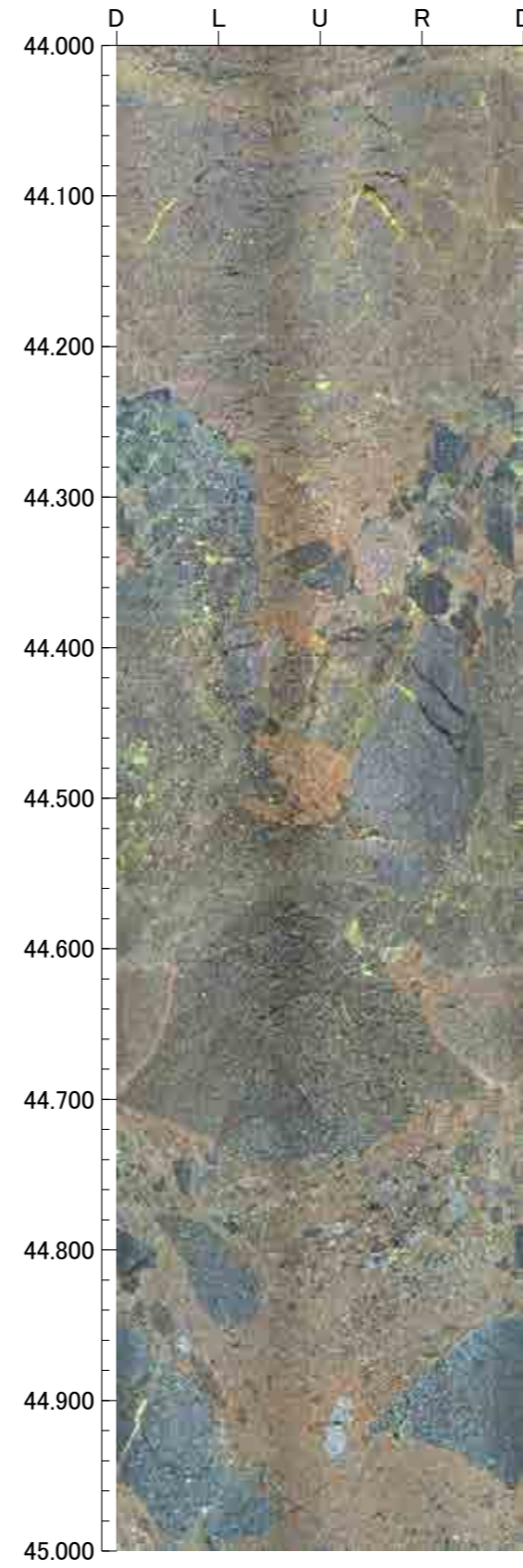
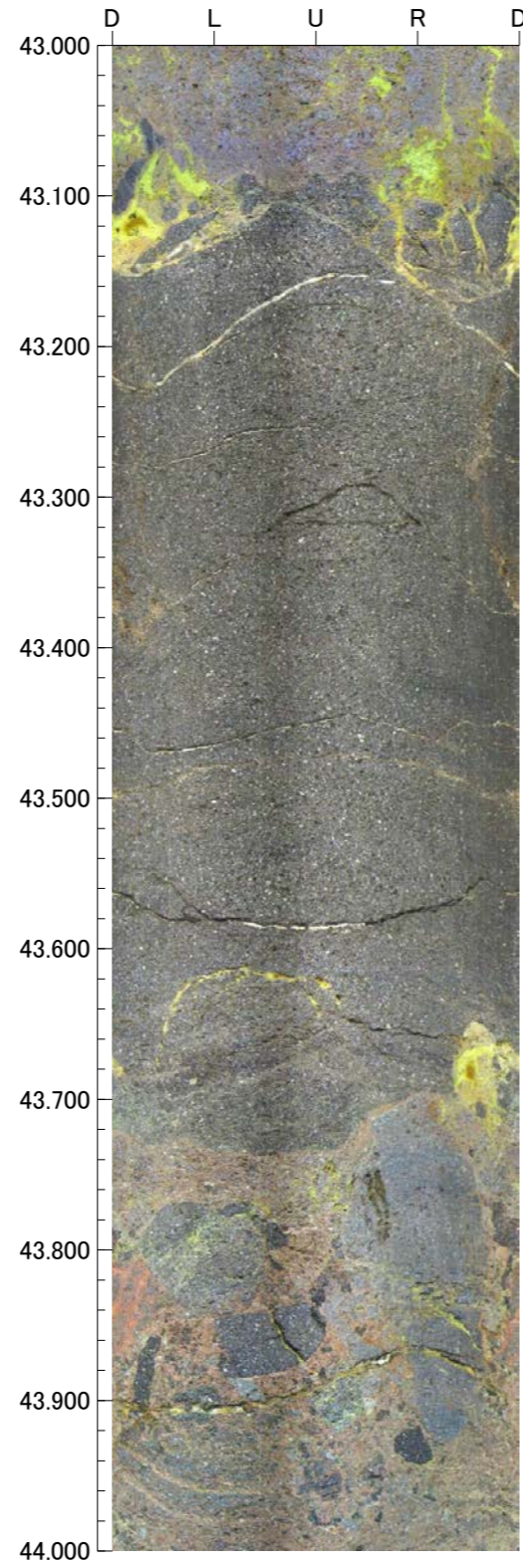
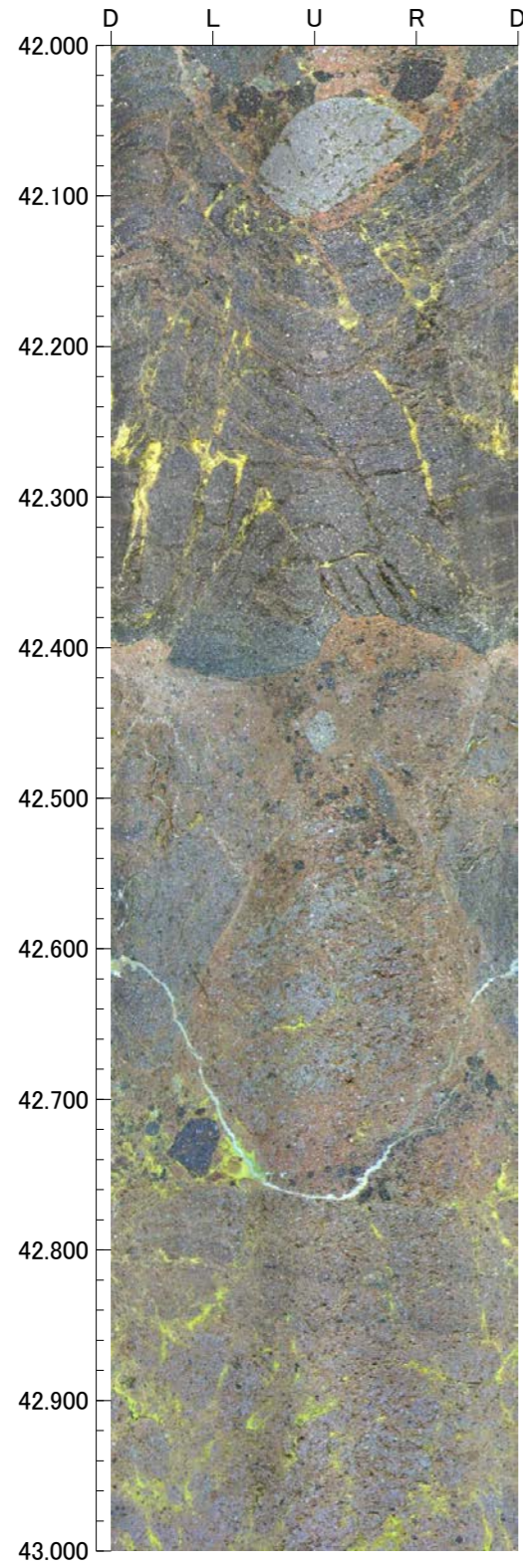

孔番：G-1.9-27号孔

孔方位：260 孔傾斜：-27

46.000m - 50.000m

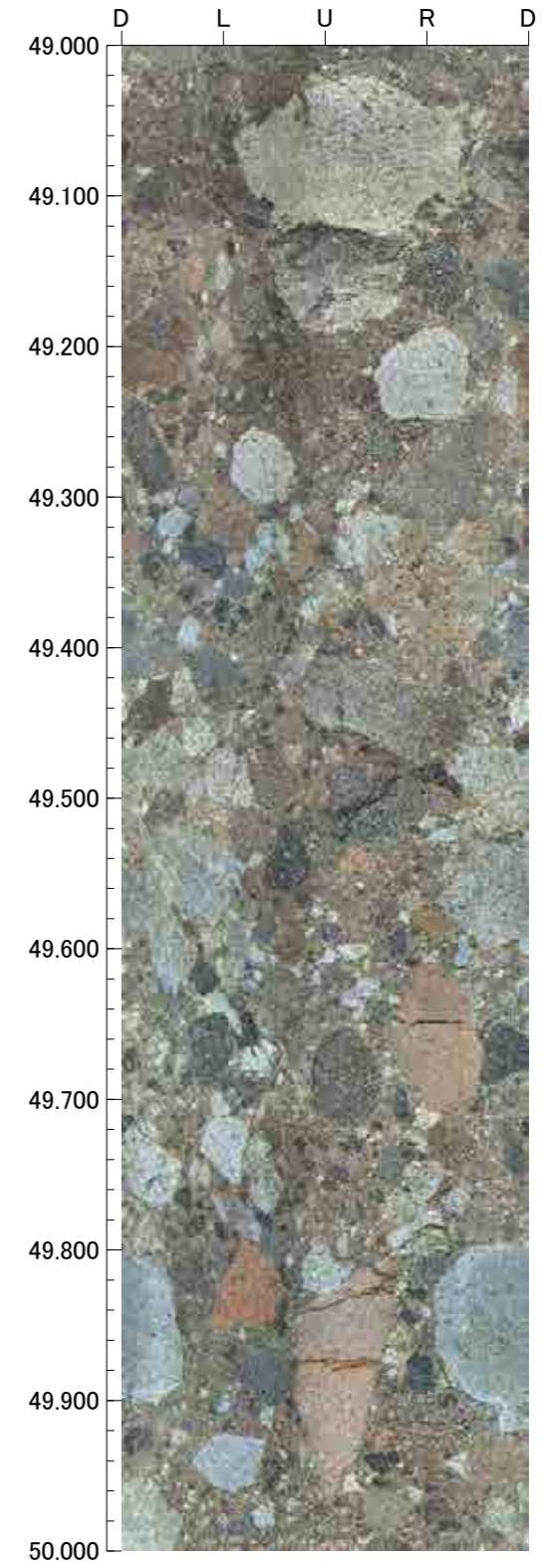
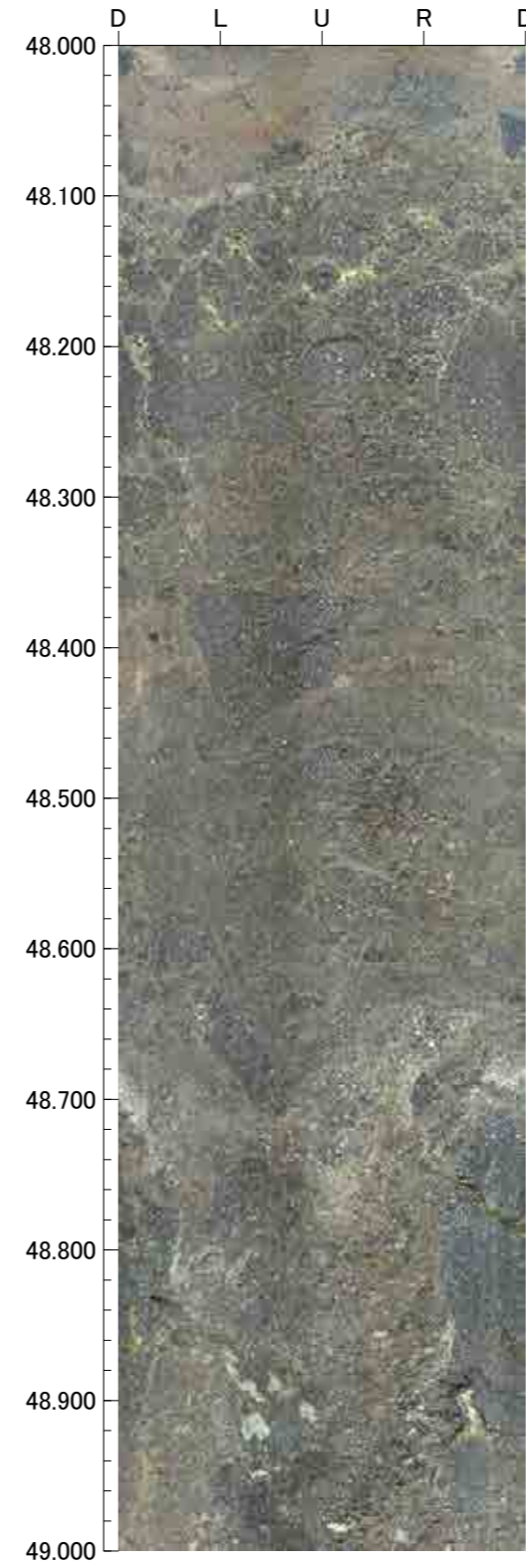
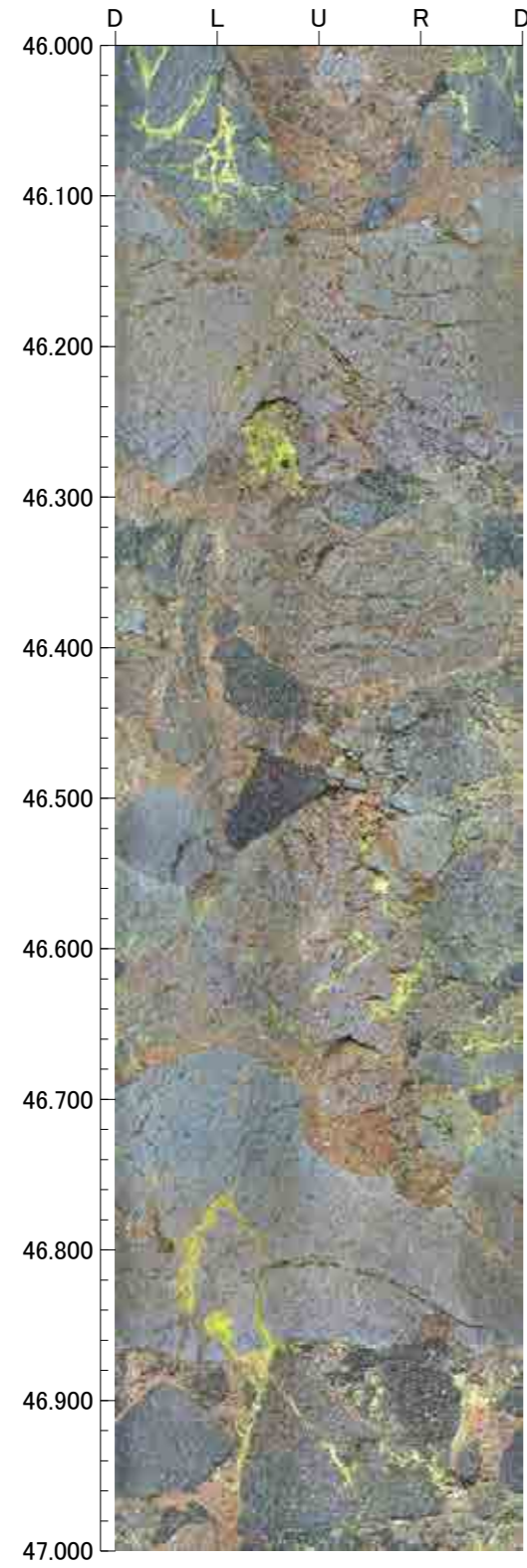

孔番：G-1.9-27号孔

孔方位：260 孔傾斜：-27

50.000m - 54.000m

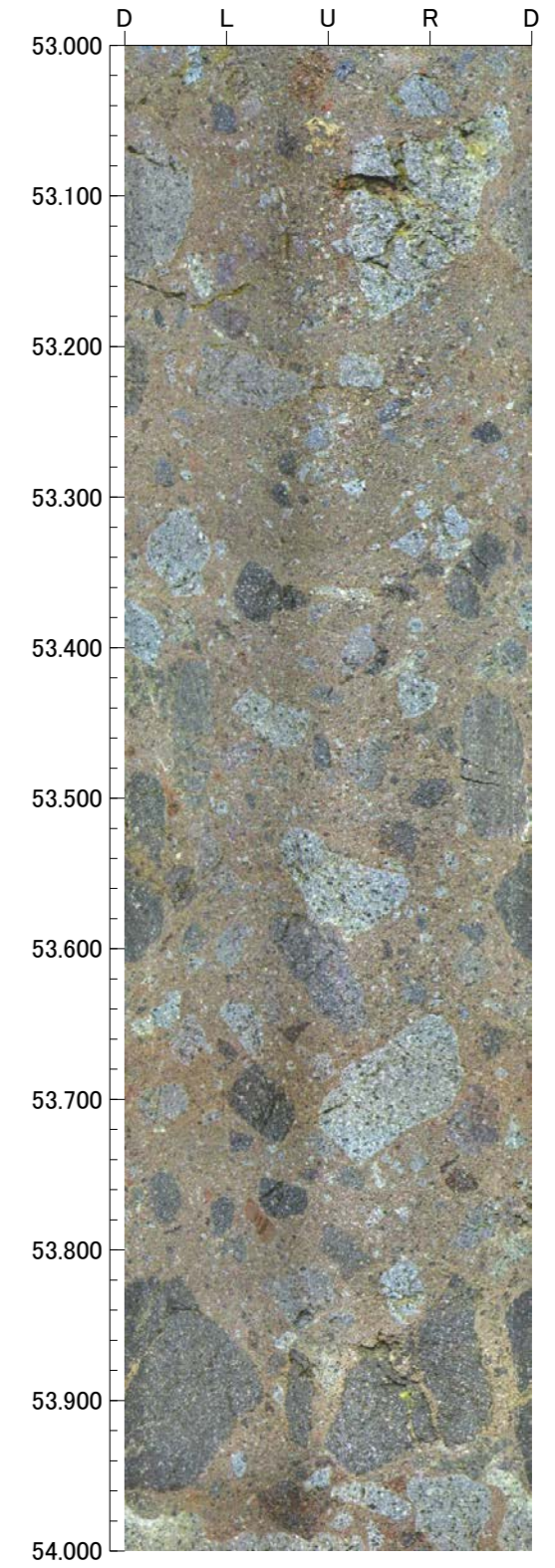
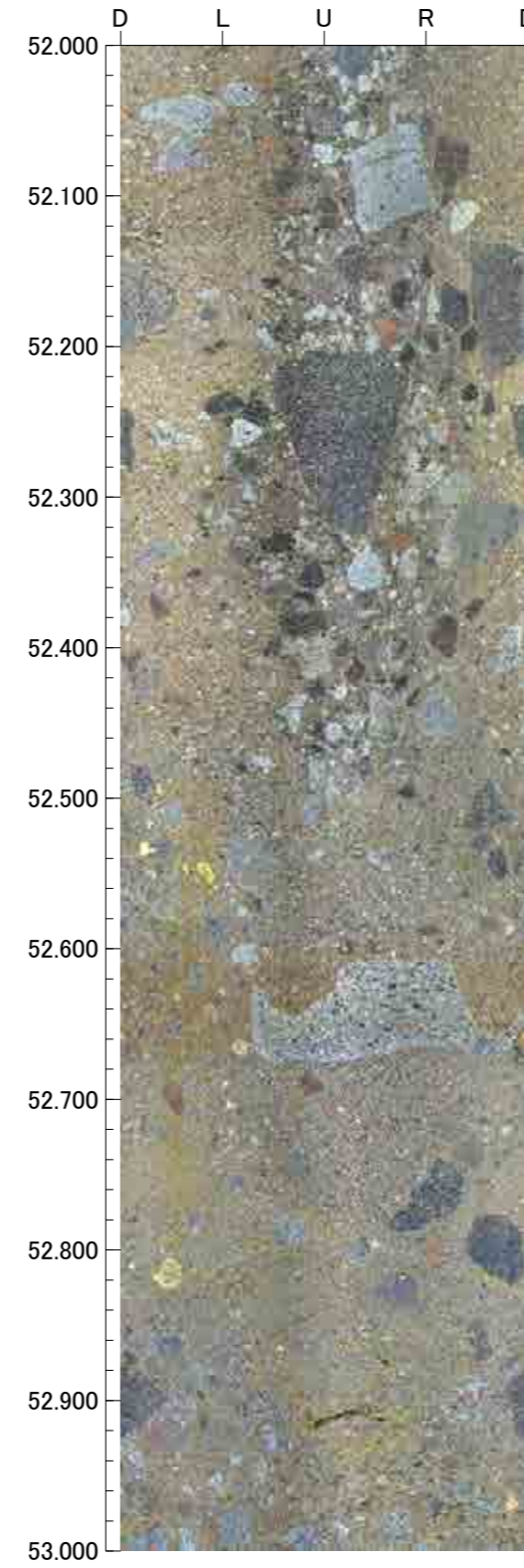
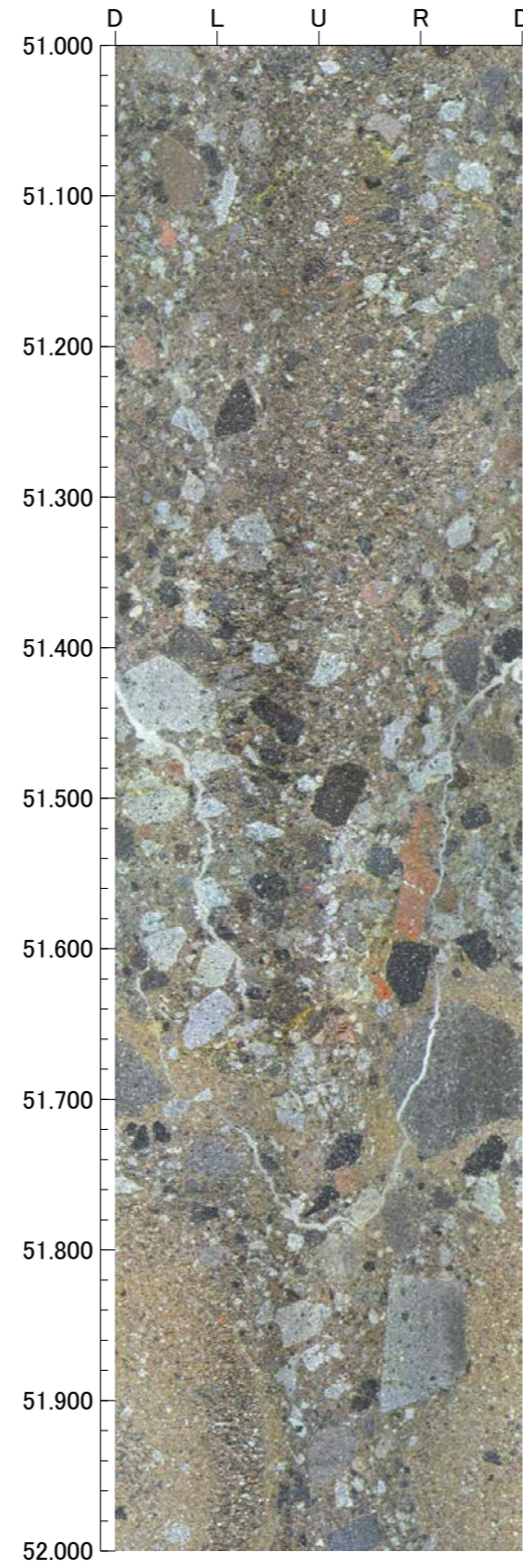
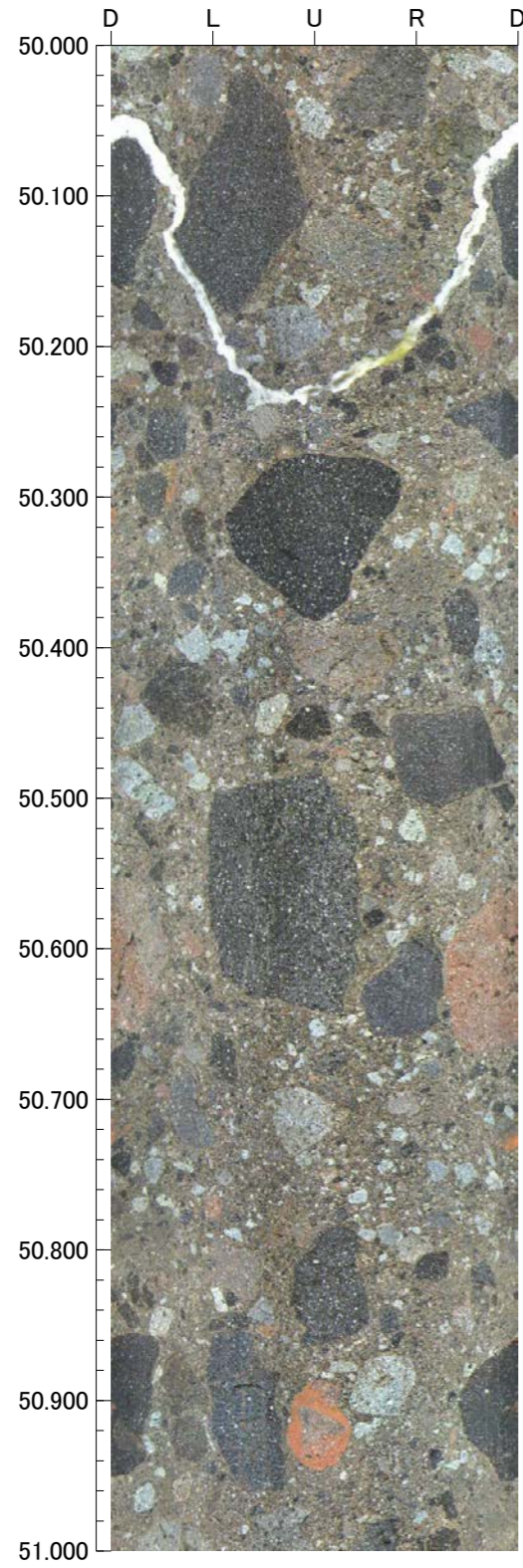

孔番 : G-1.9-27号孔

孔方位 : 260 孔傾斜 : -27

54.000m - 58.000m

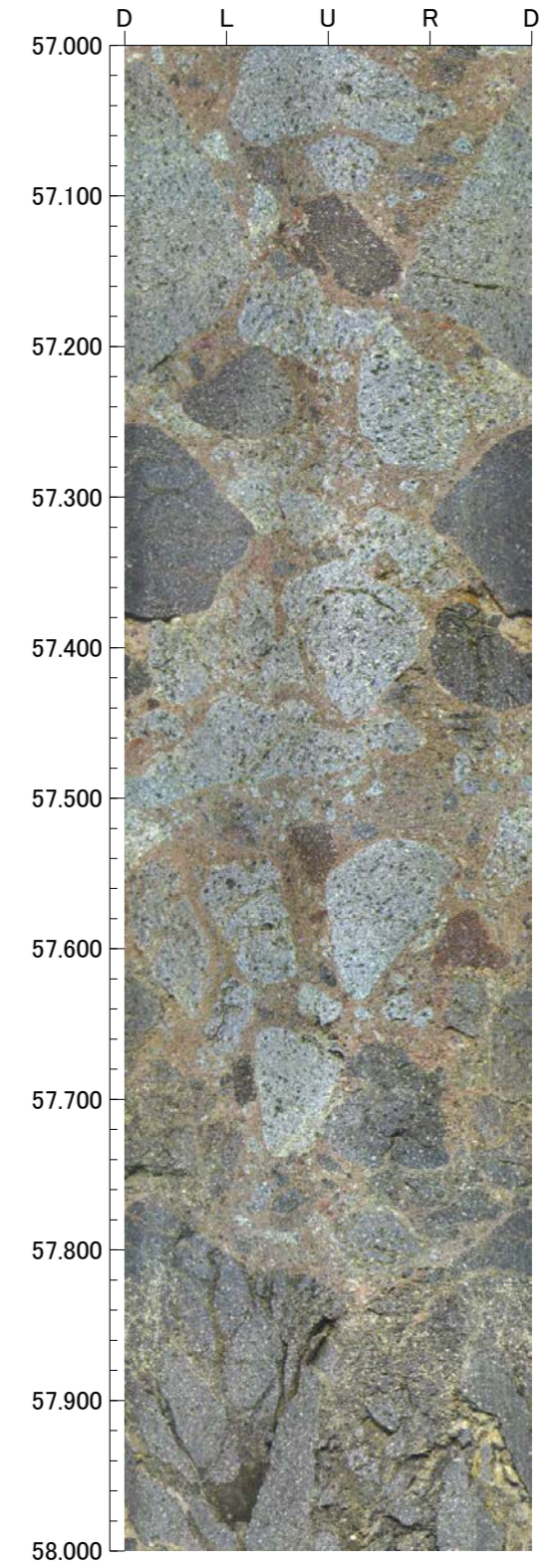
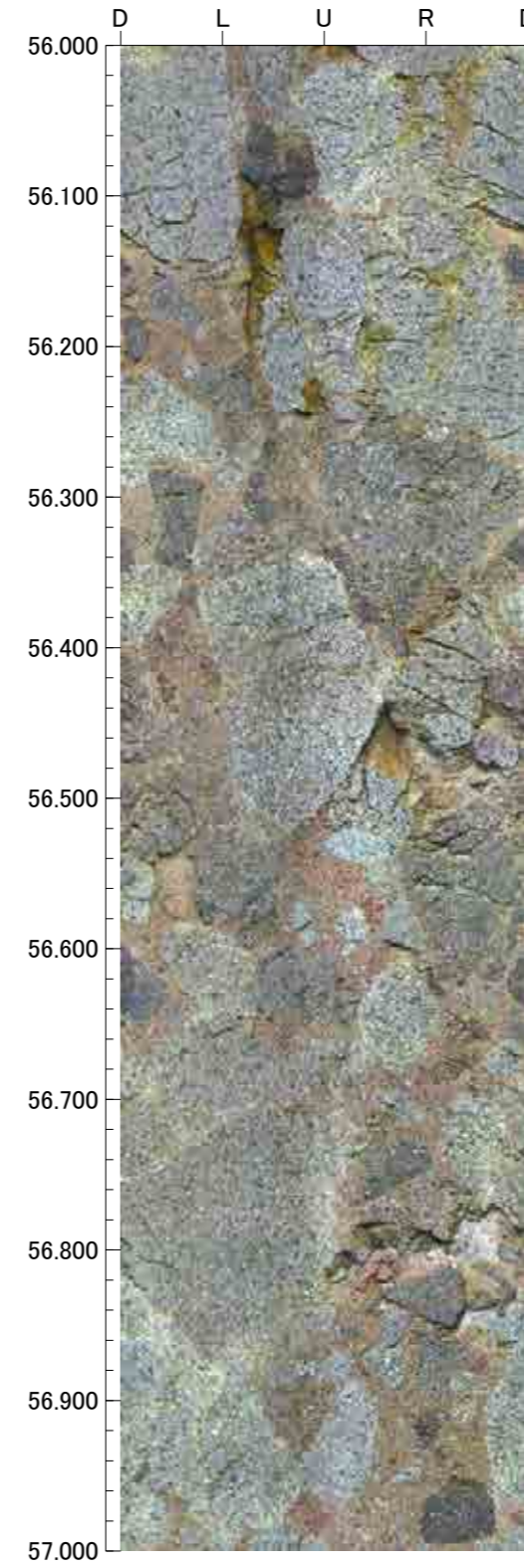
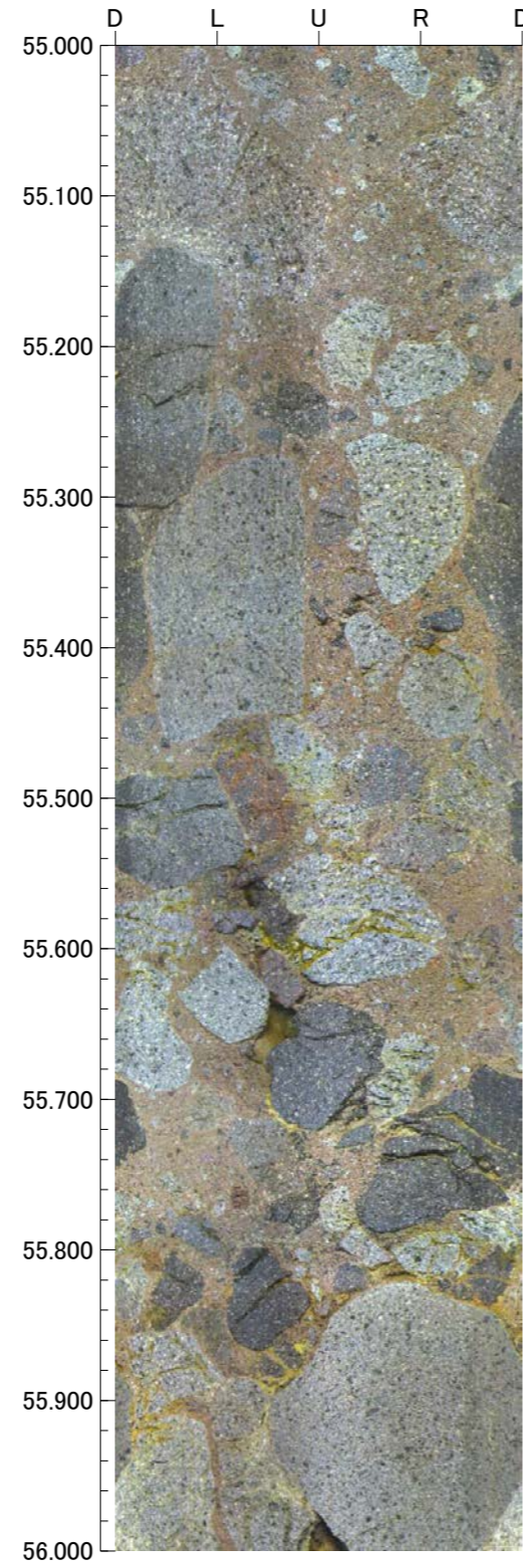
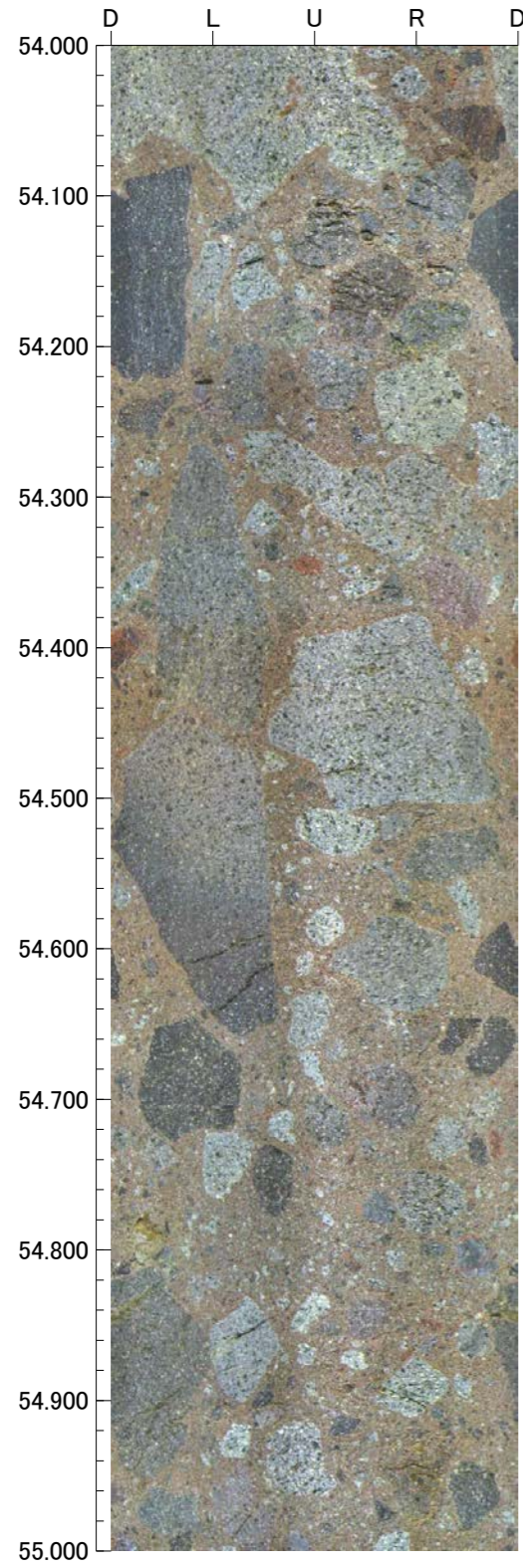

孔番：G-1.9-27号孔

孔方位：260 孔傾斜：-27

58.000m - 62.000m

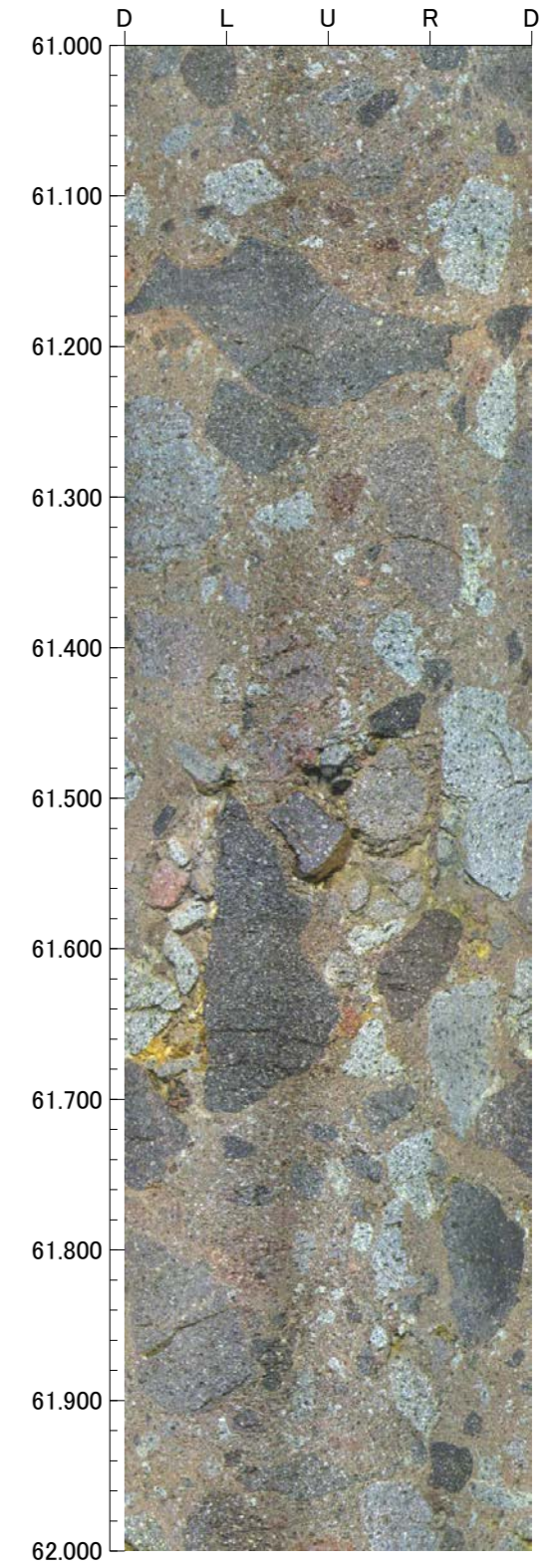
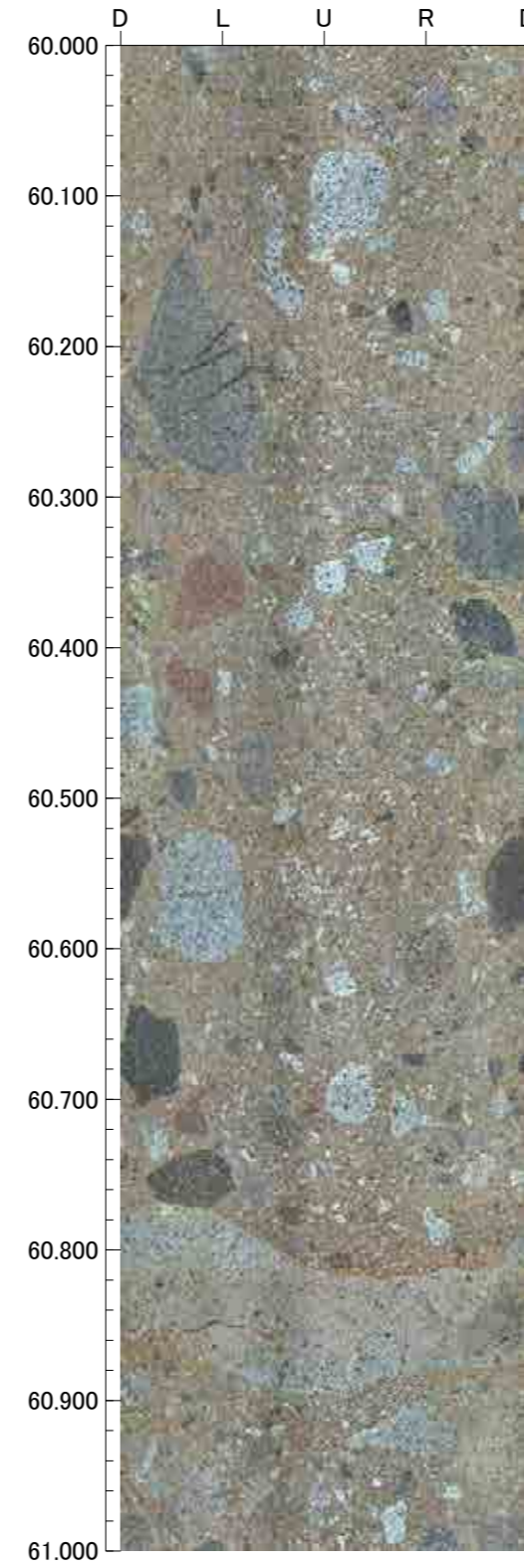
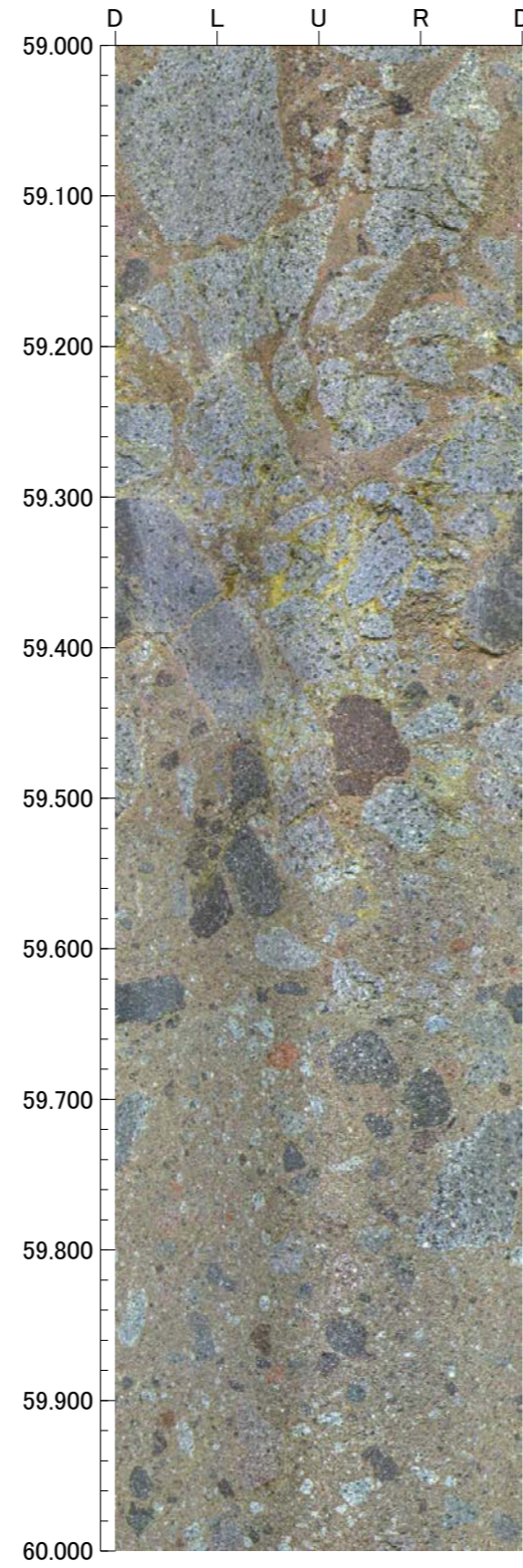
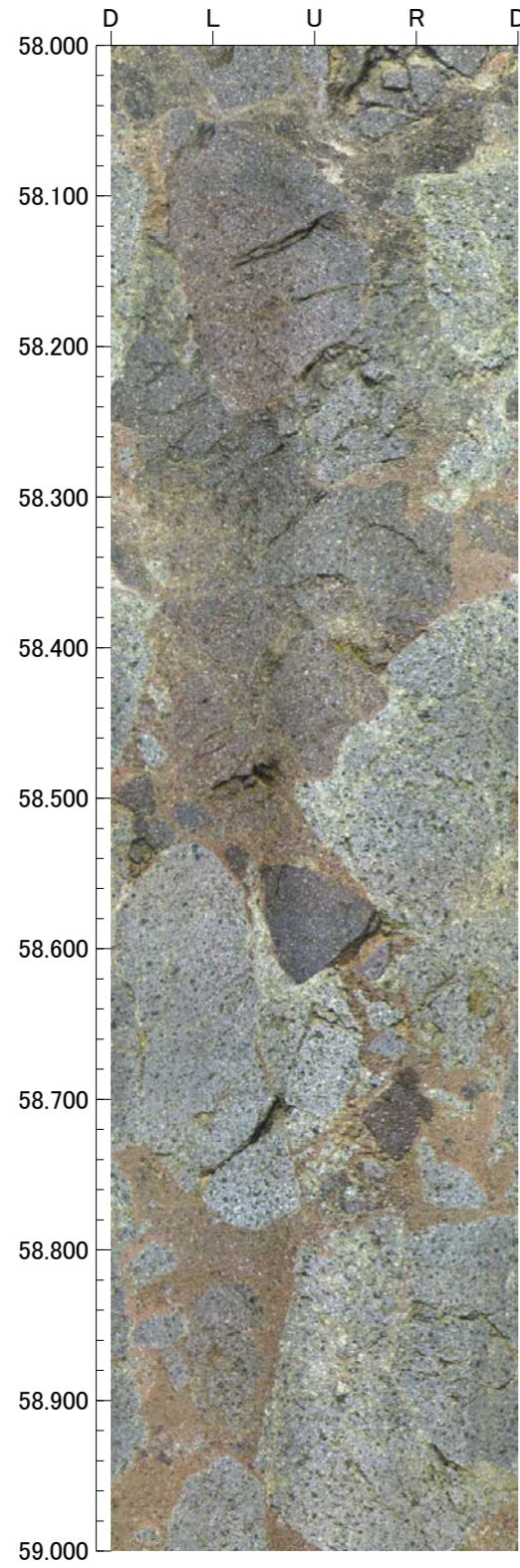

孔番：G-1.9-27号孔

孔方位：260 孔傾斜：-27

62.000m - 66.000m

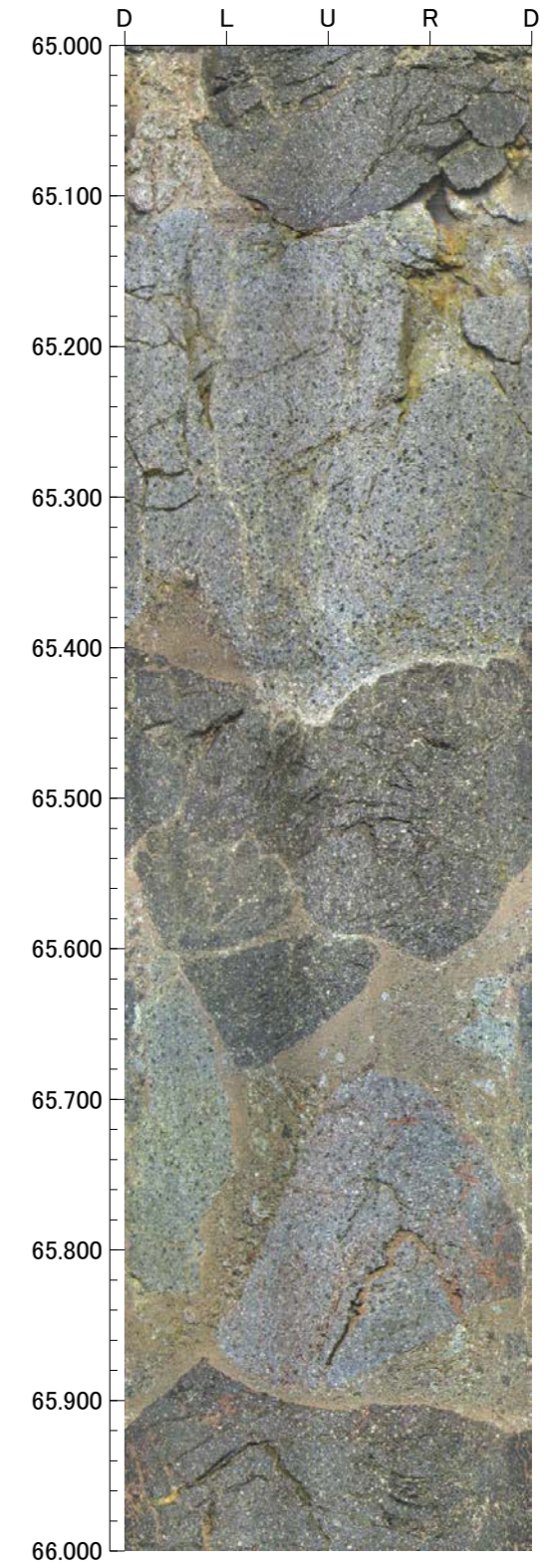
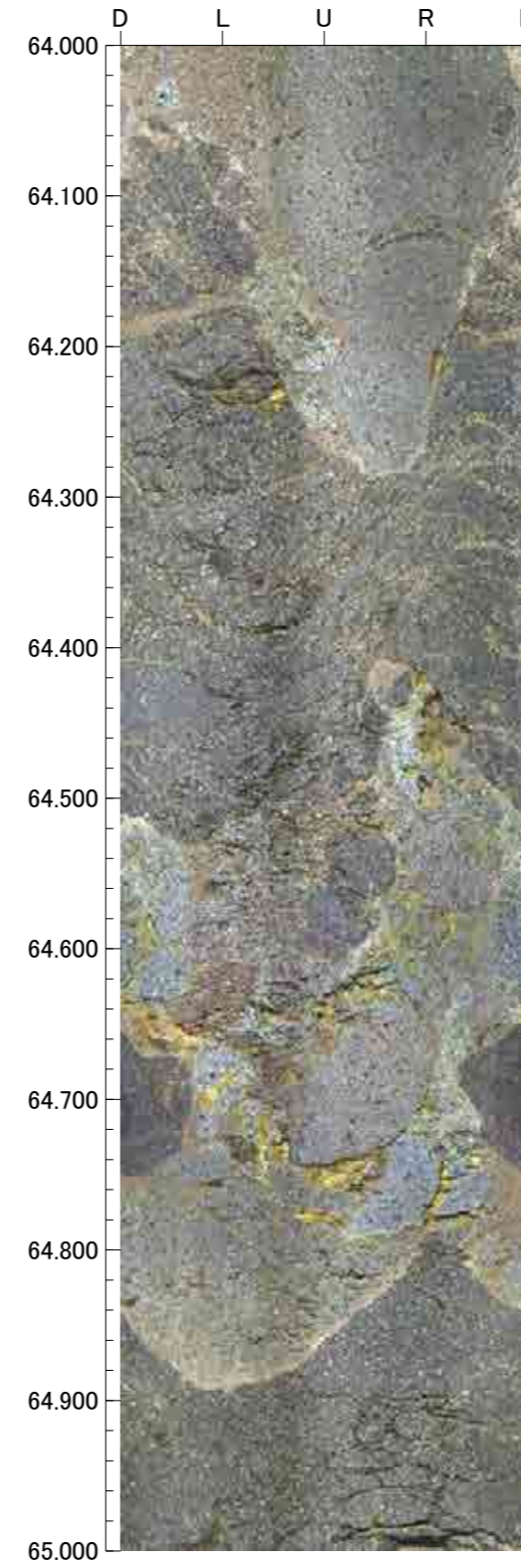
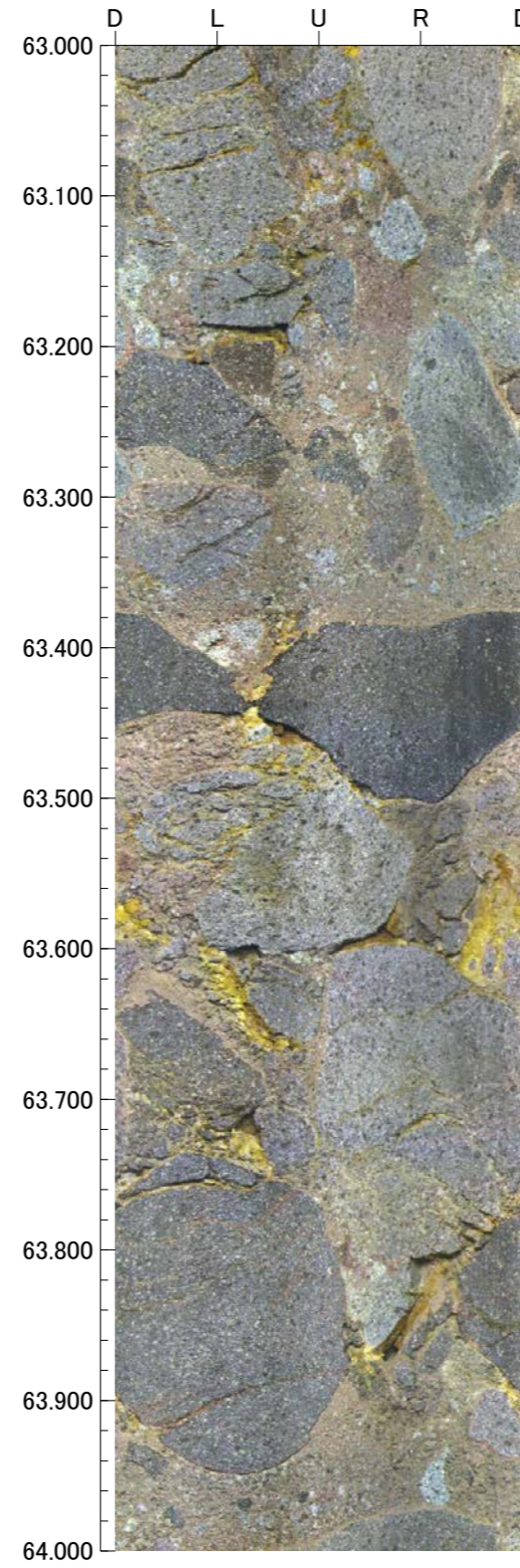
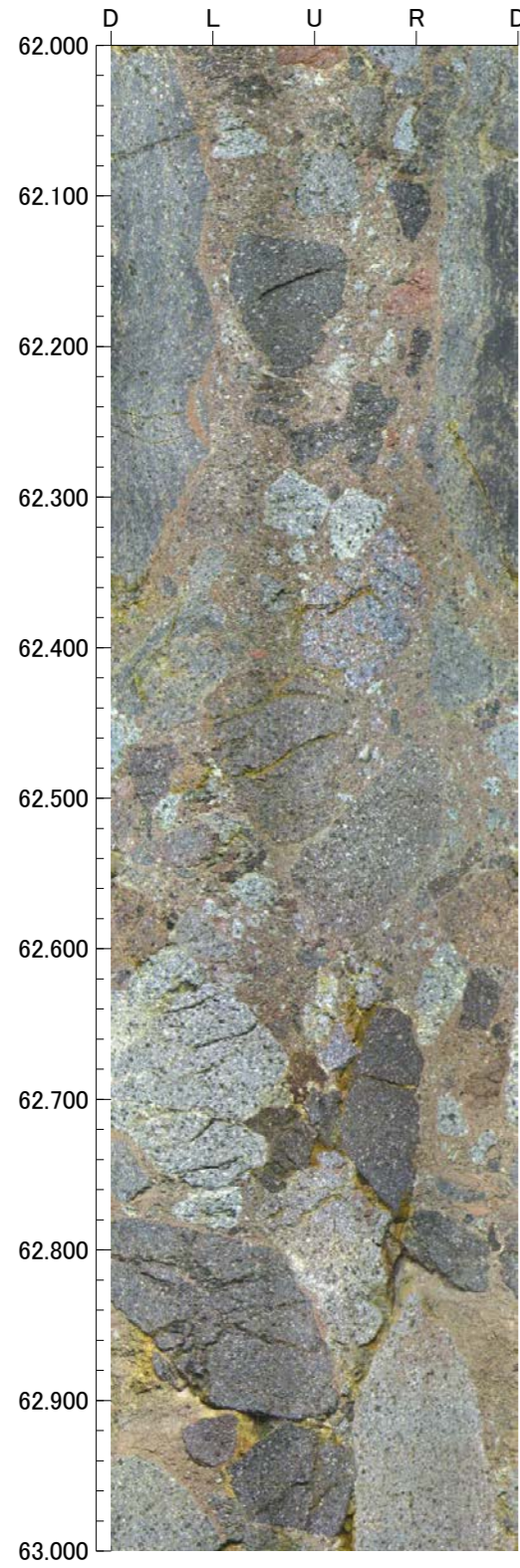

孔番：G-1.9-27号孔

孔方位：260 孔傾斜：-27

66.000m - 70.000m

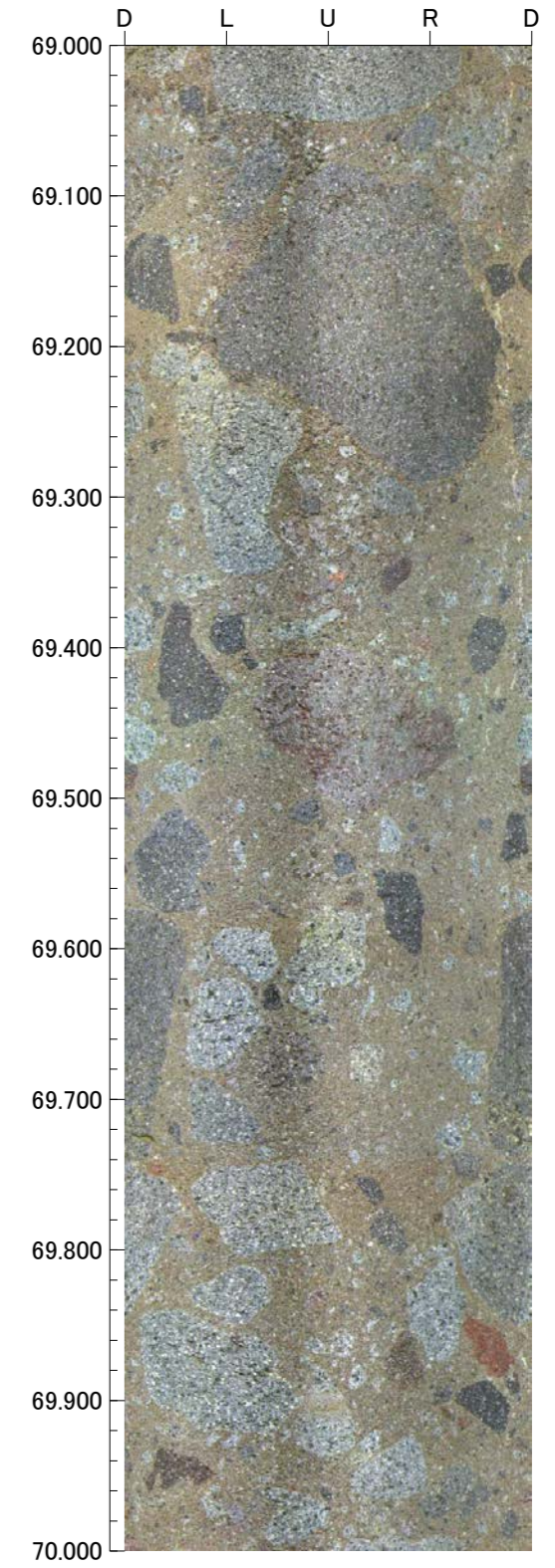
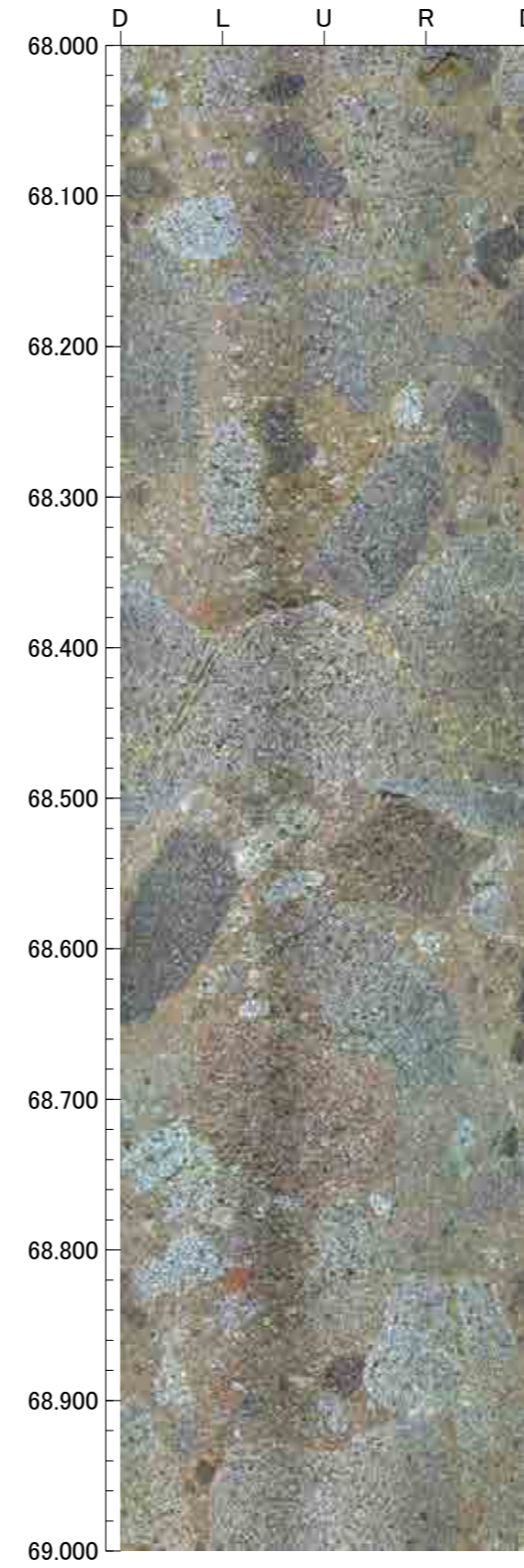
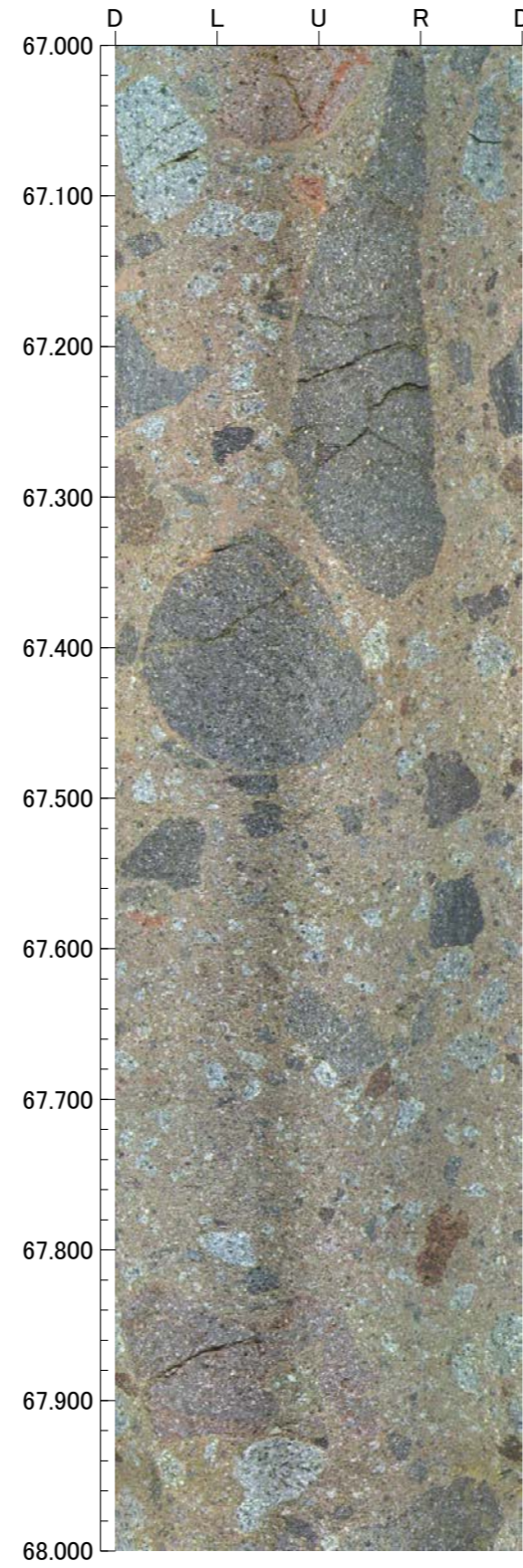
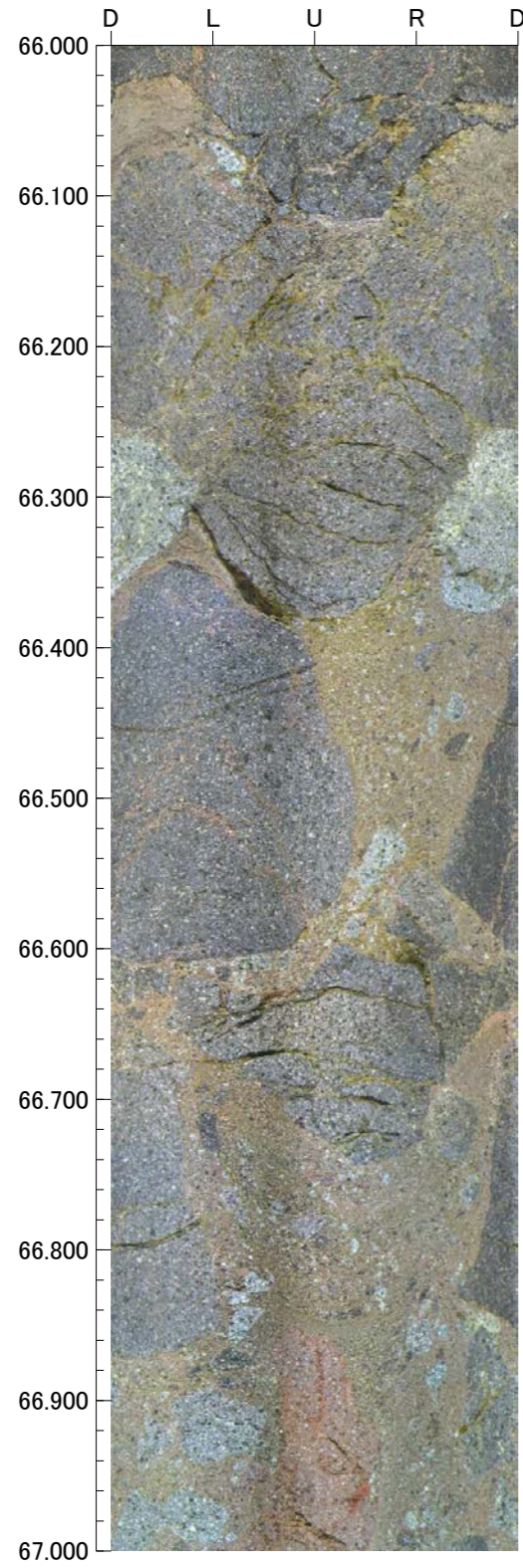

孔番：G-1.9-27号孔

孔方位：260 孔傾斜：-27

70.000m - 74.000m

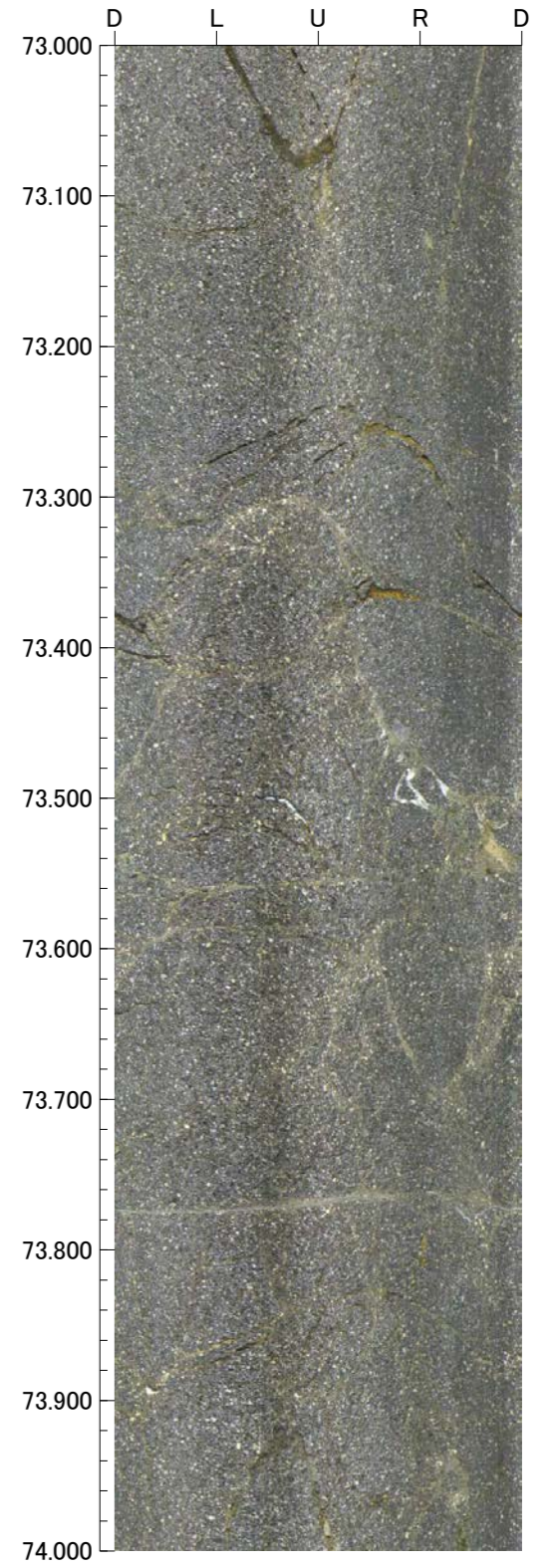
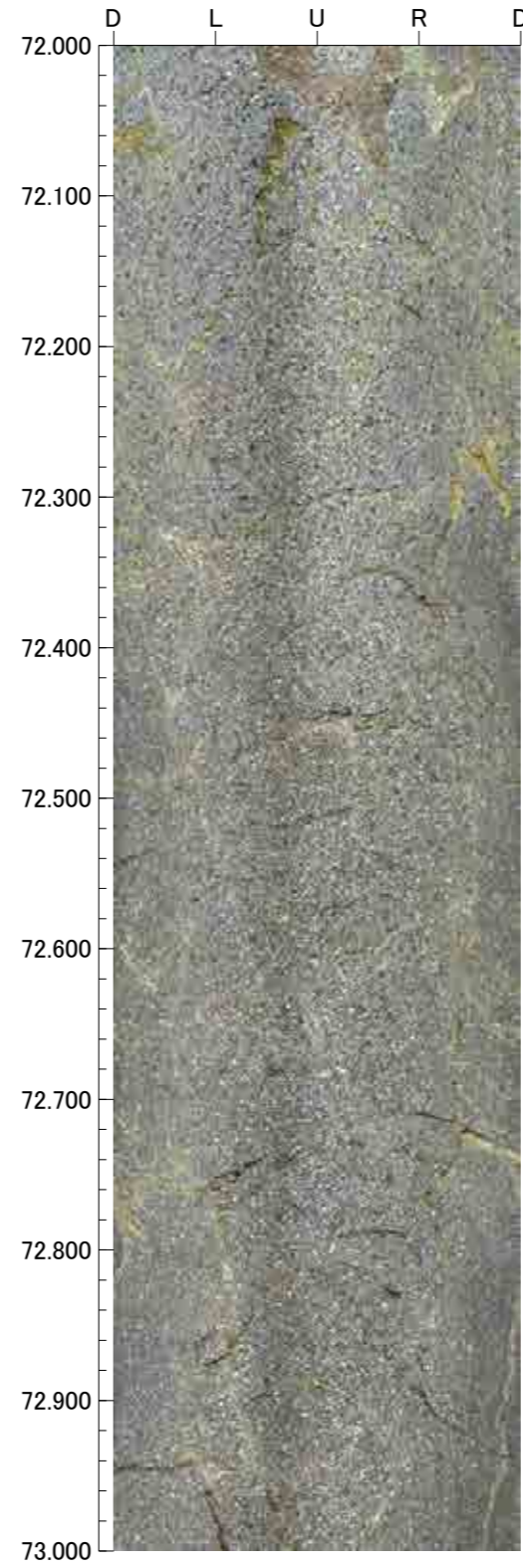
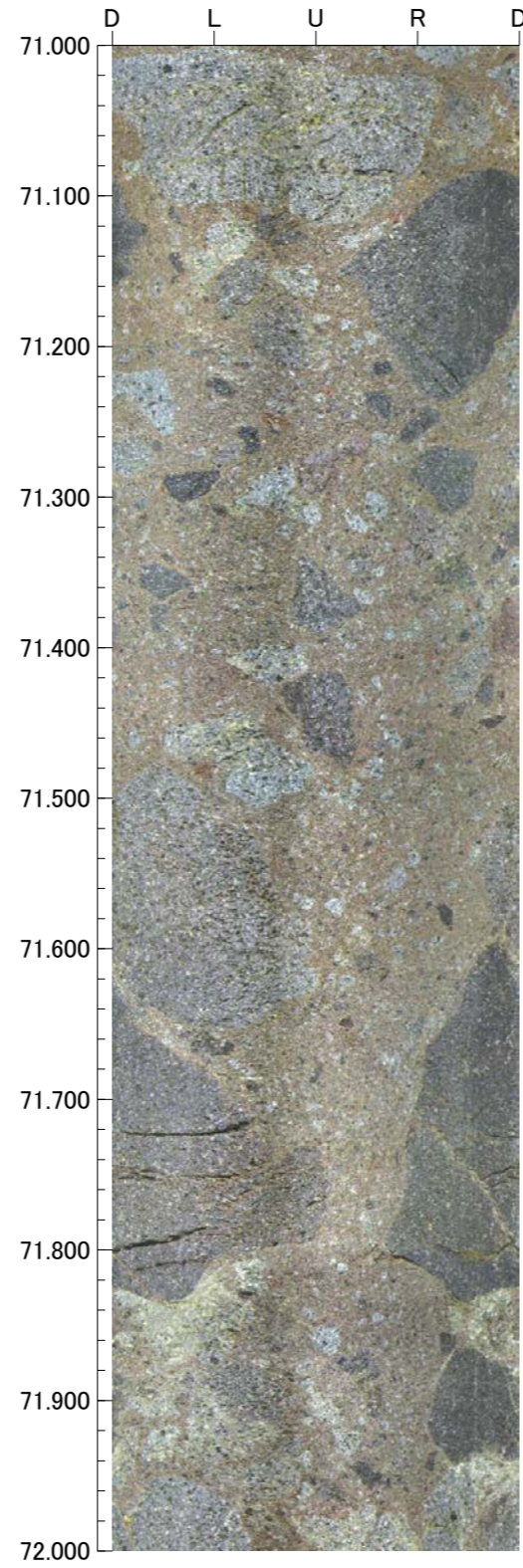
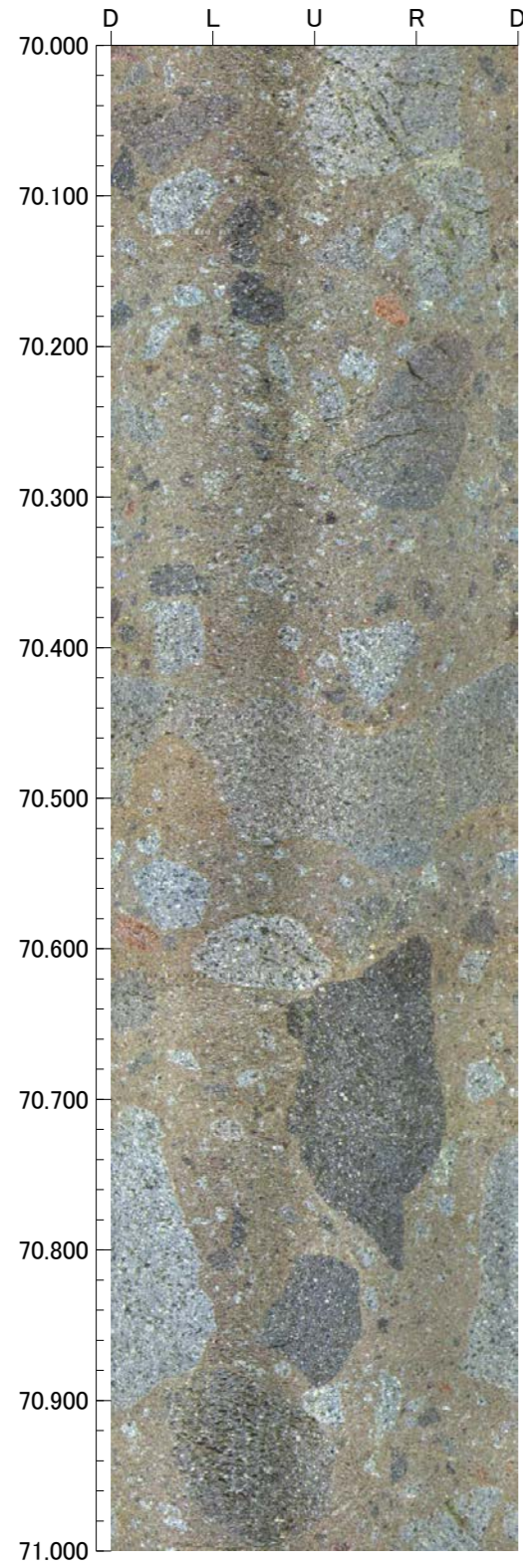



孔番：G-1.9-27号孔

孔方位：260 孔傾斜：-27

74.000m - 78.000m

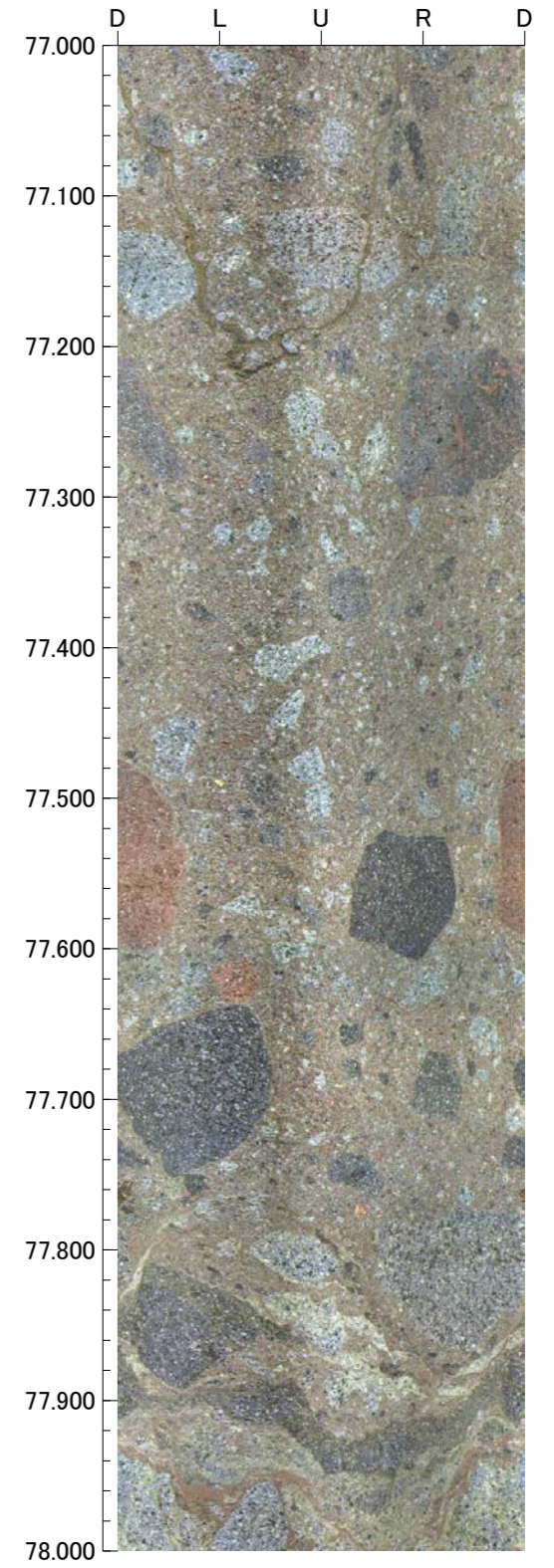
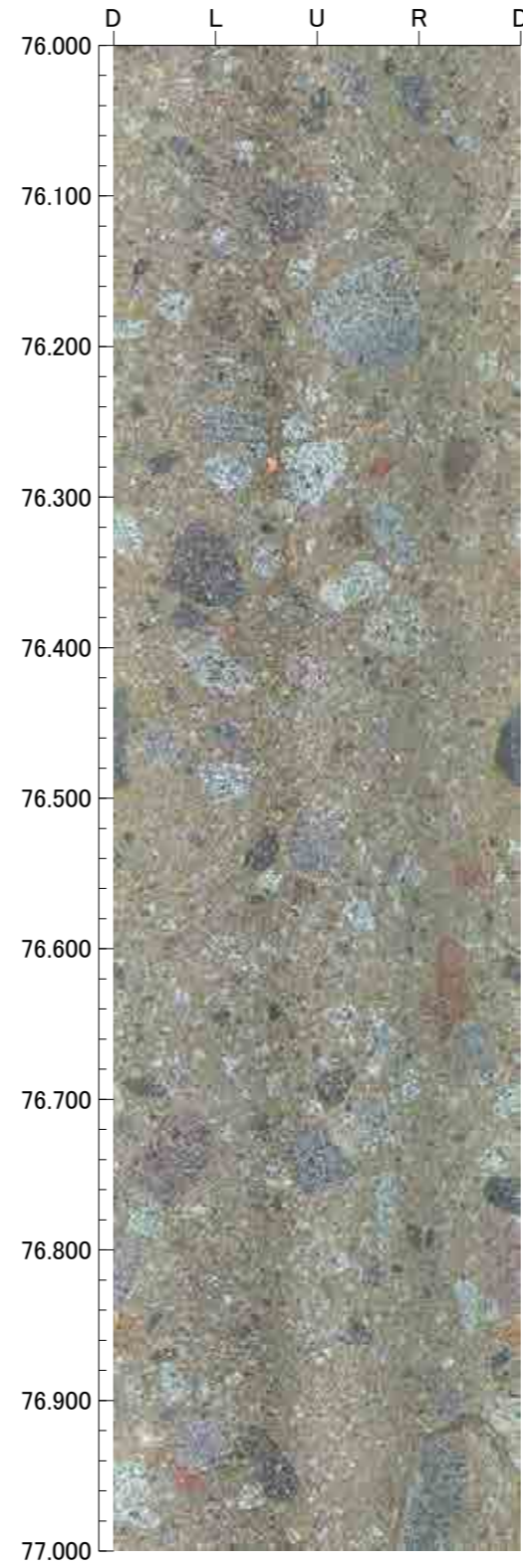
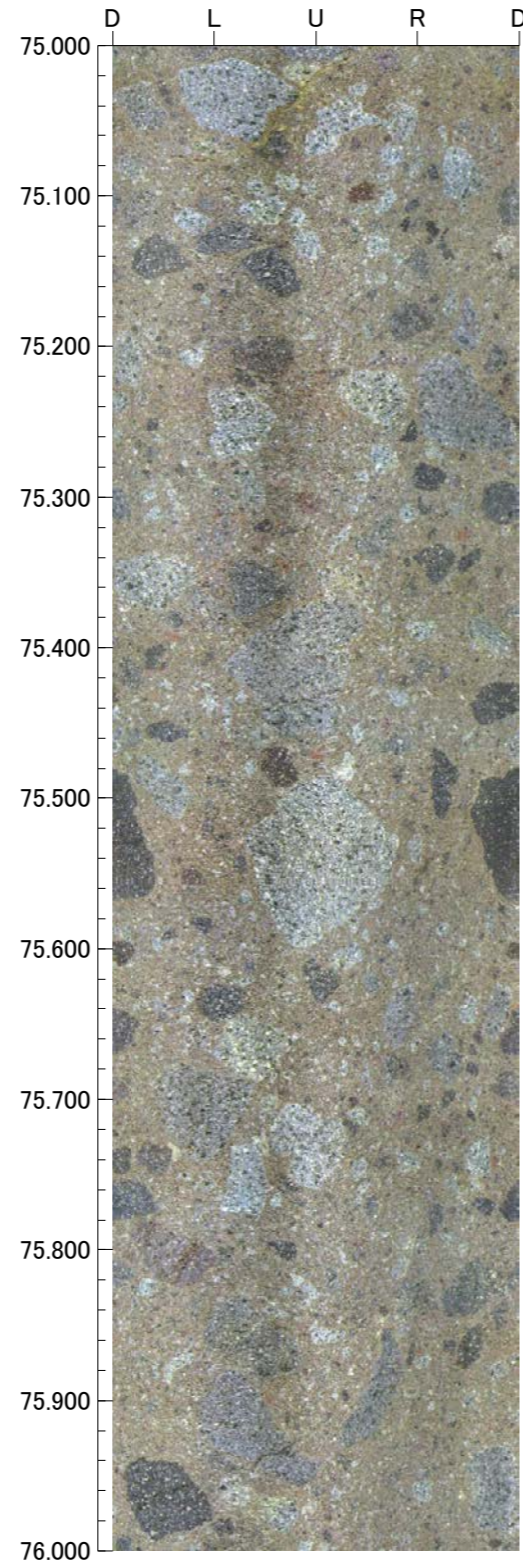
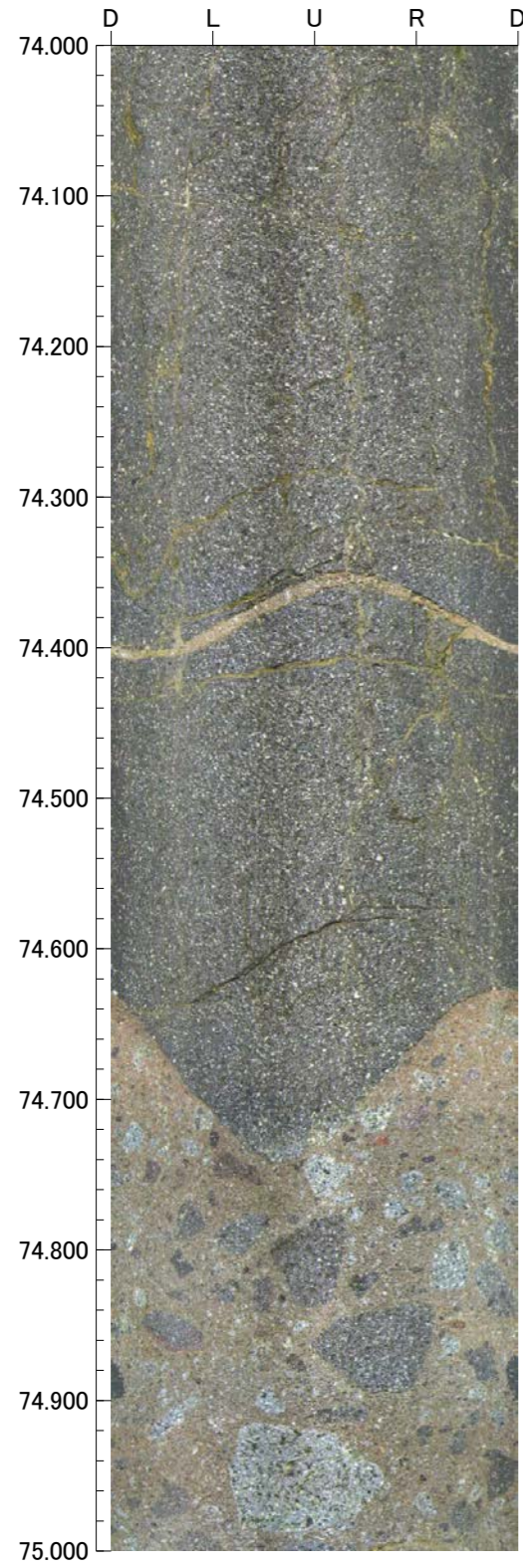

孔番：G-1.9-27号孔

孔方位：260 孔傾斜：-27

78.000m - 82.000m

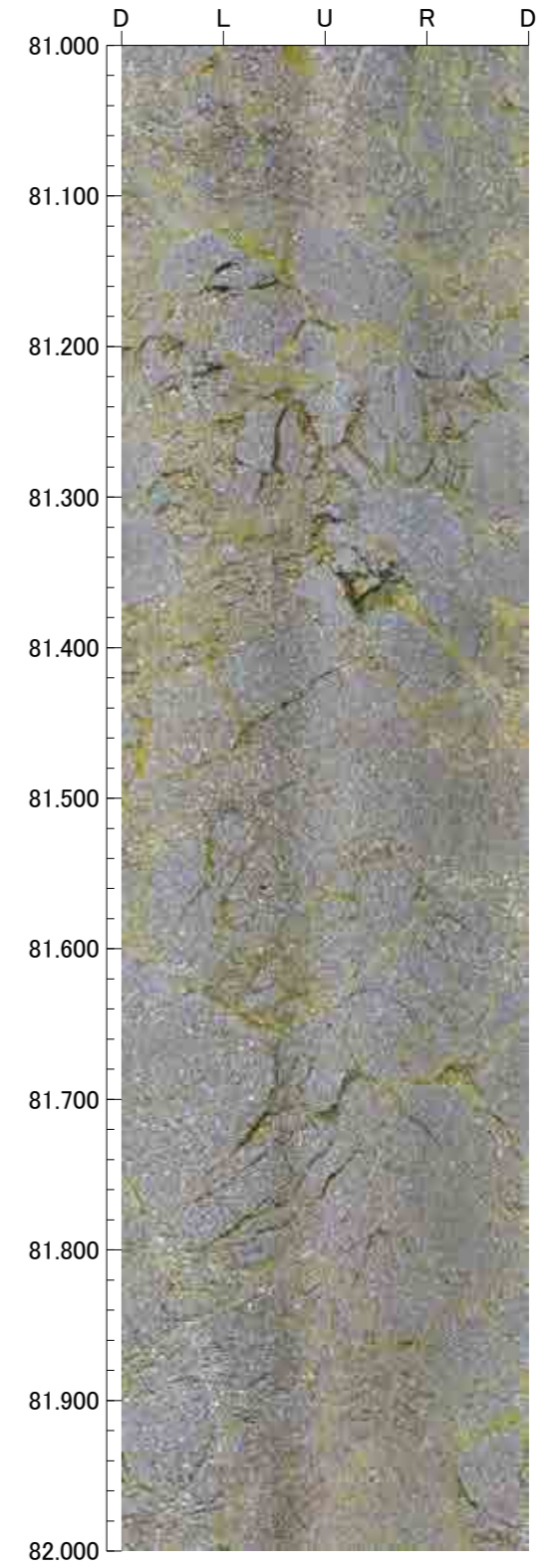
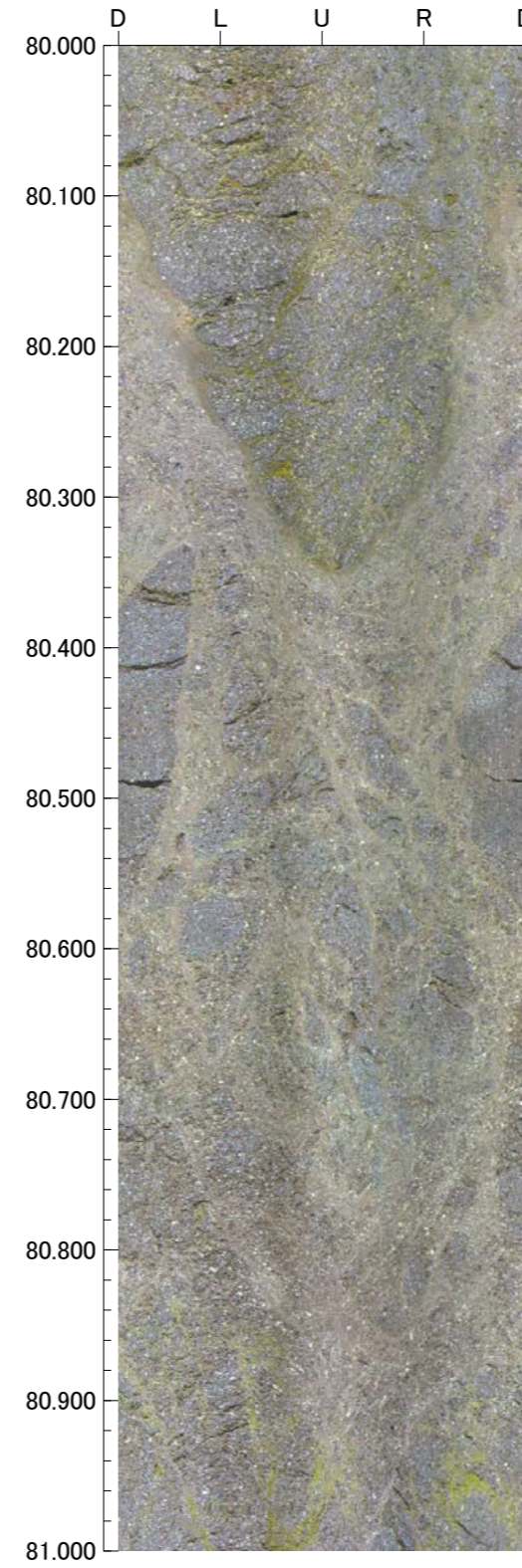
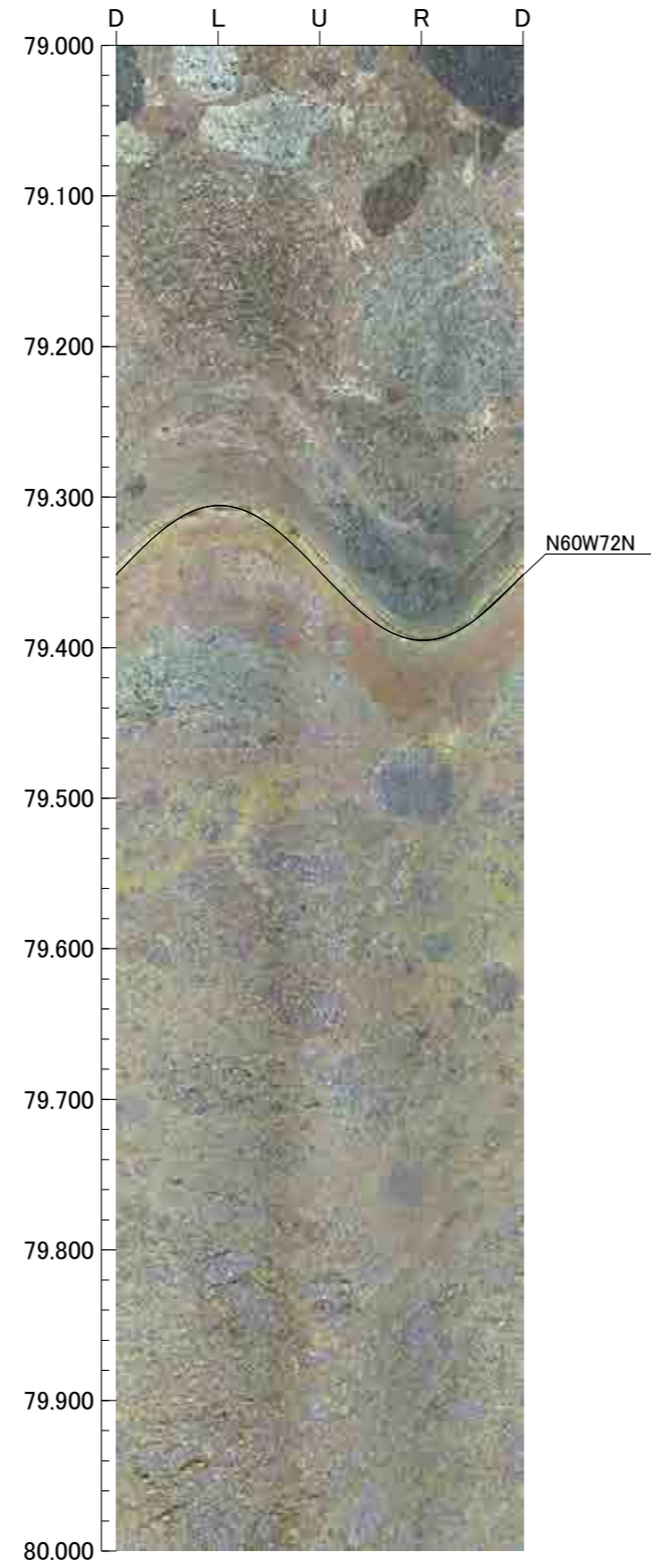
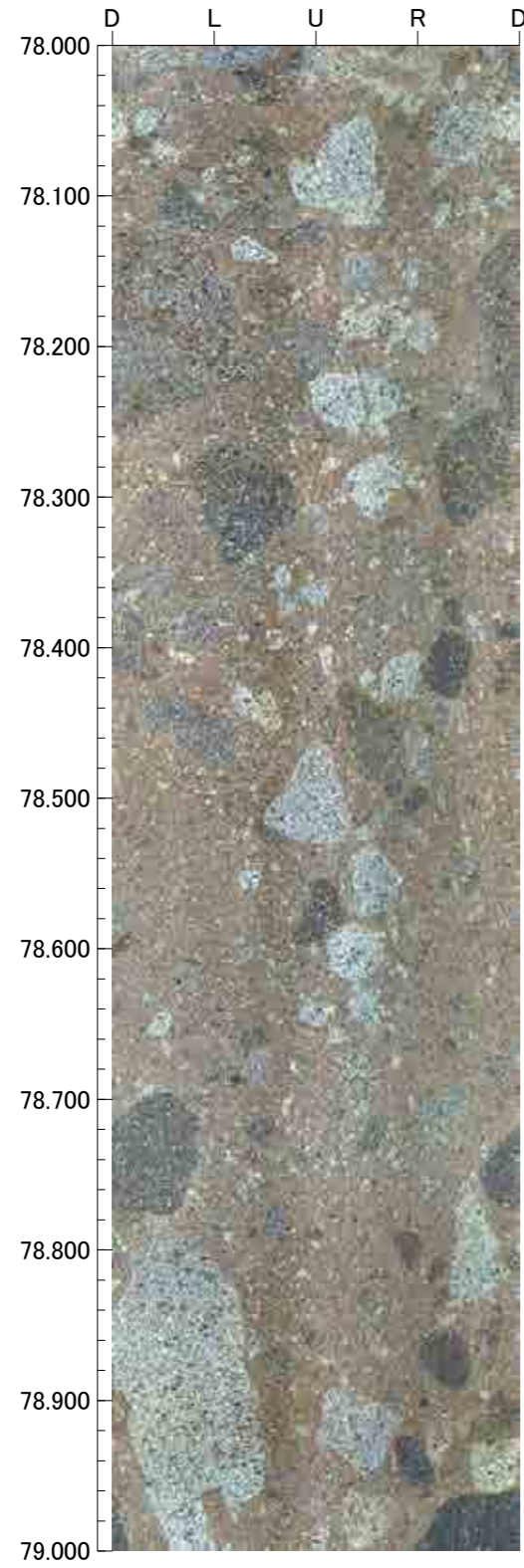

孔番：G-1.9-27号孔

孔方位：260 孔傾斜：-27

82.000m - 86.000m

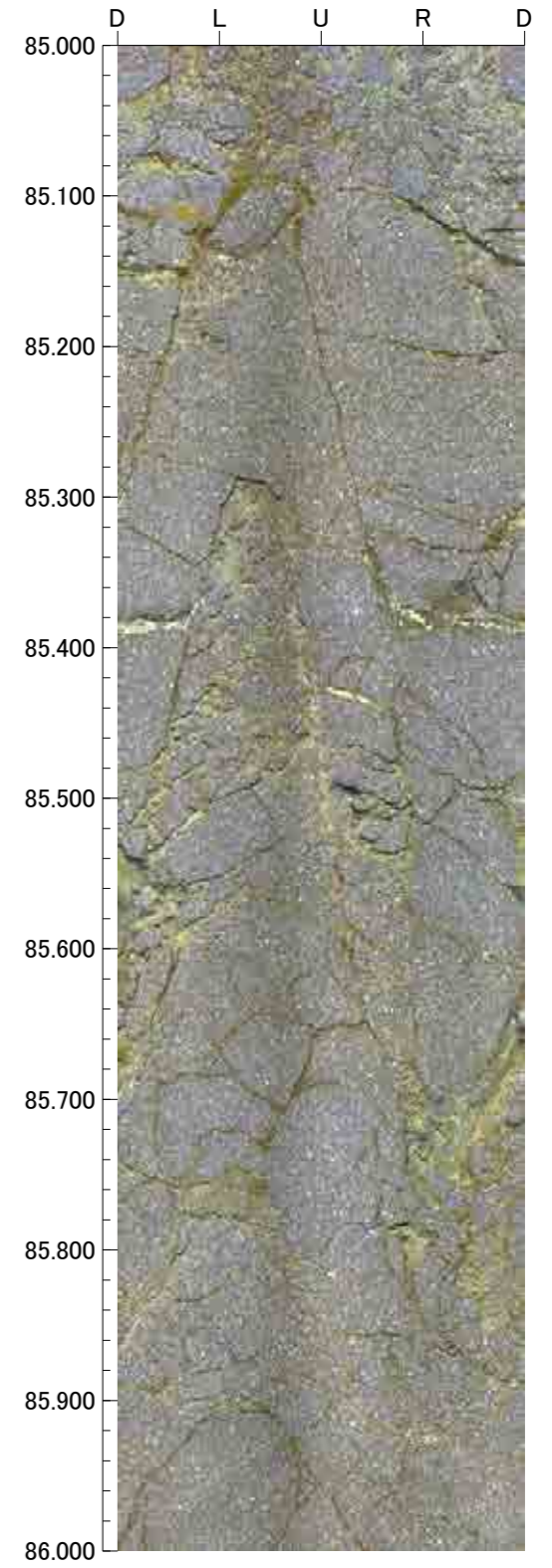
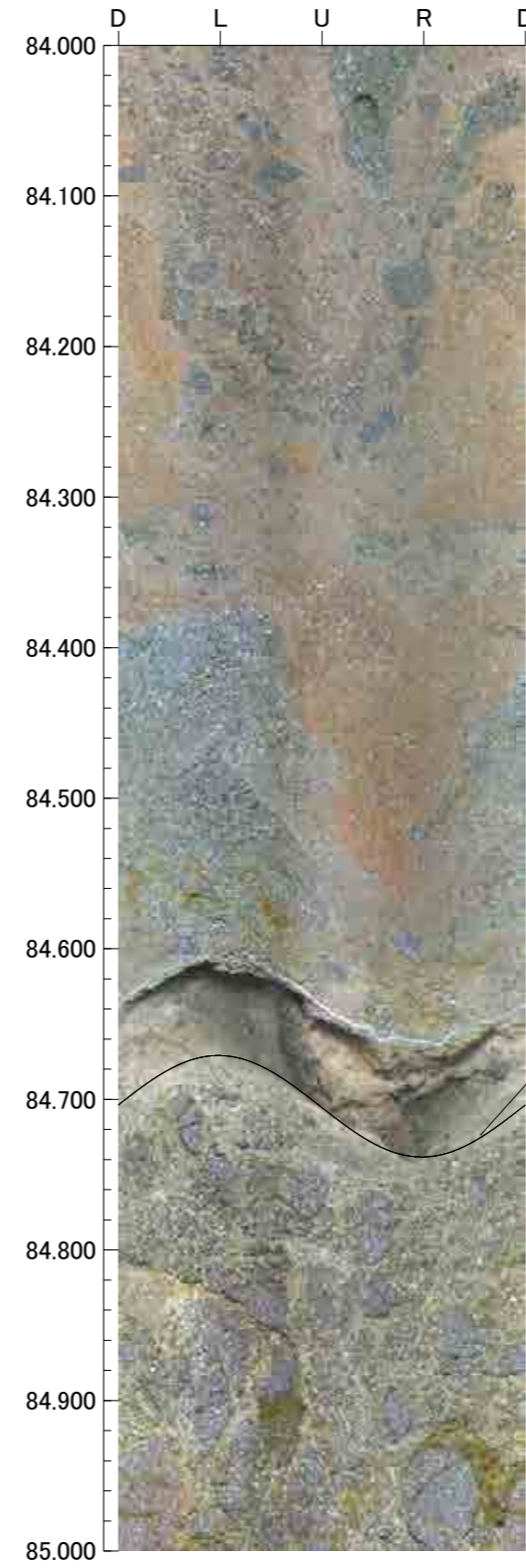
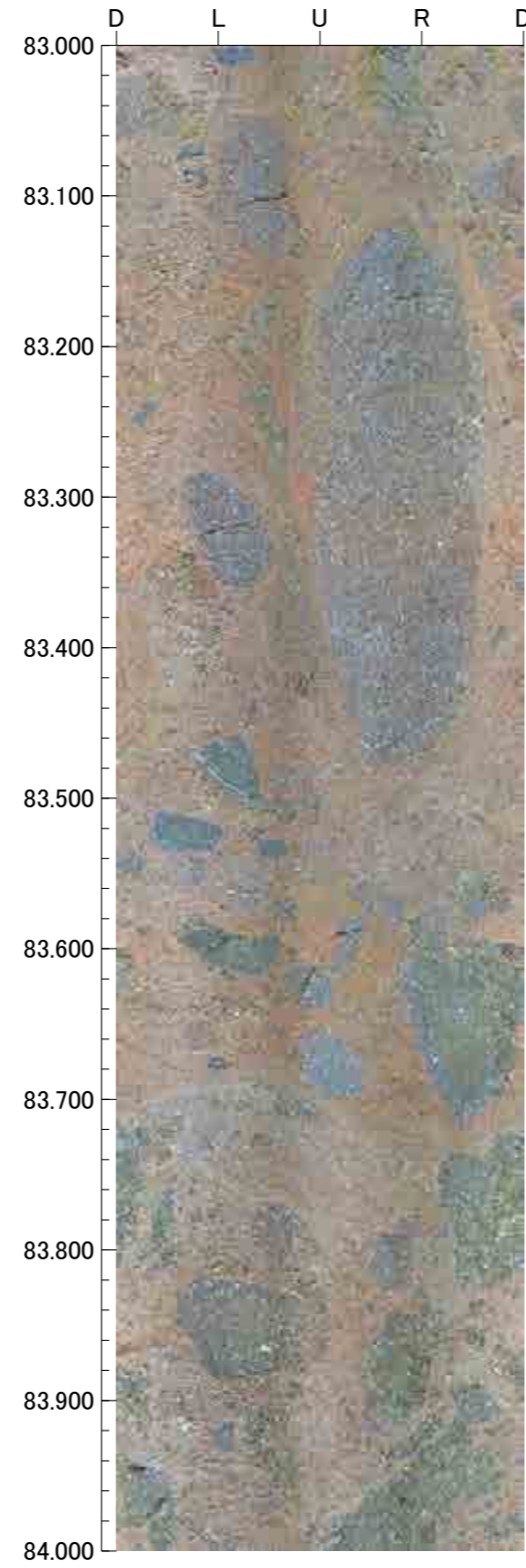
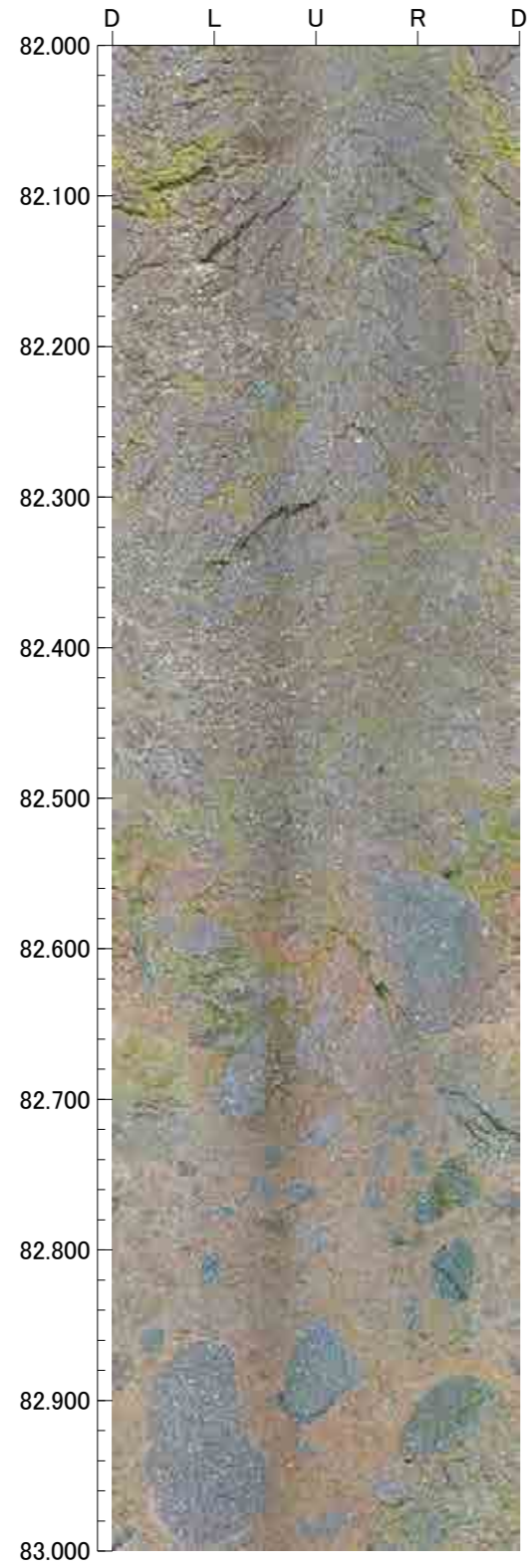

孔番 : G-1.9-27号孔

孔方位 : 260 孔傾斜 : -27

86.000m - 90.000m

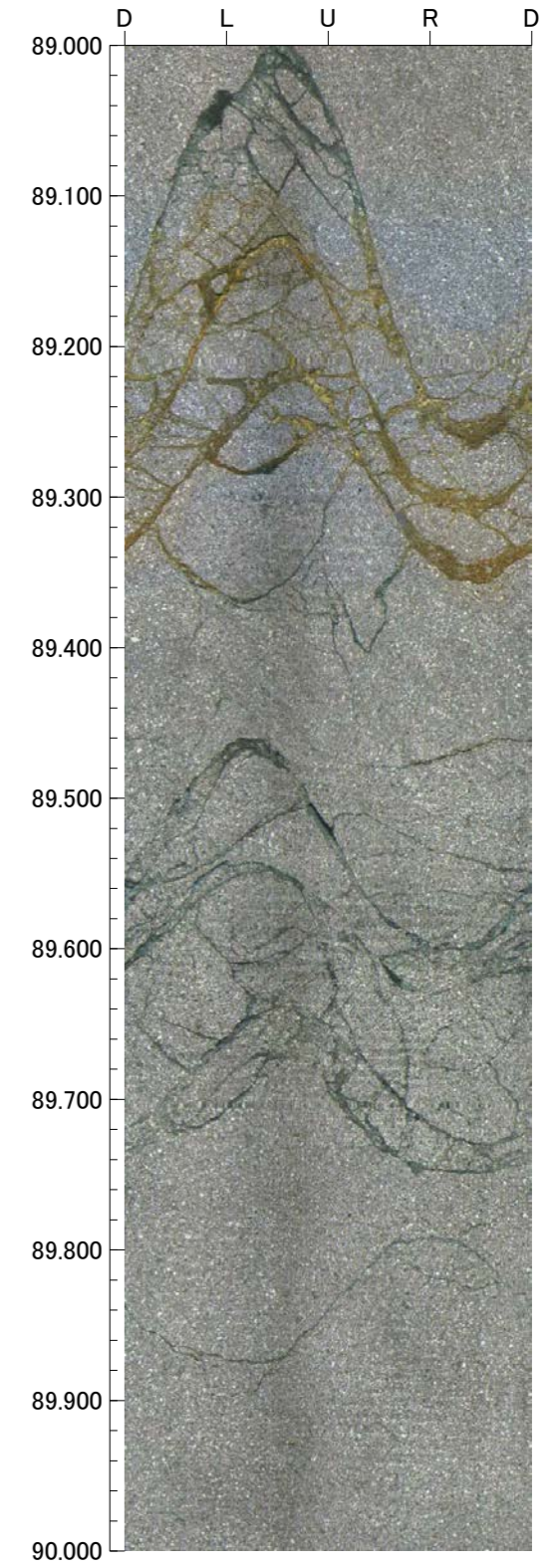
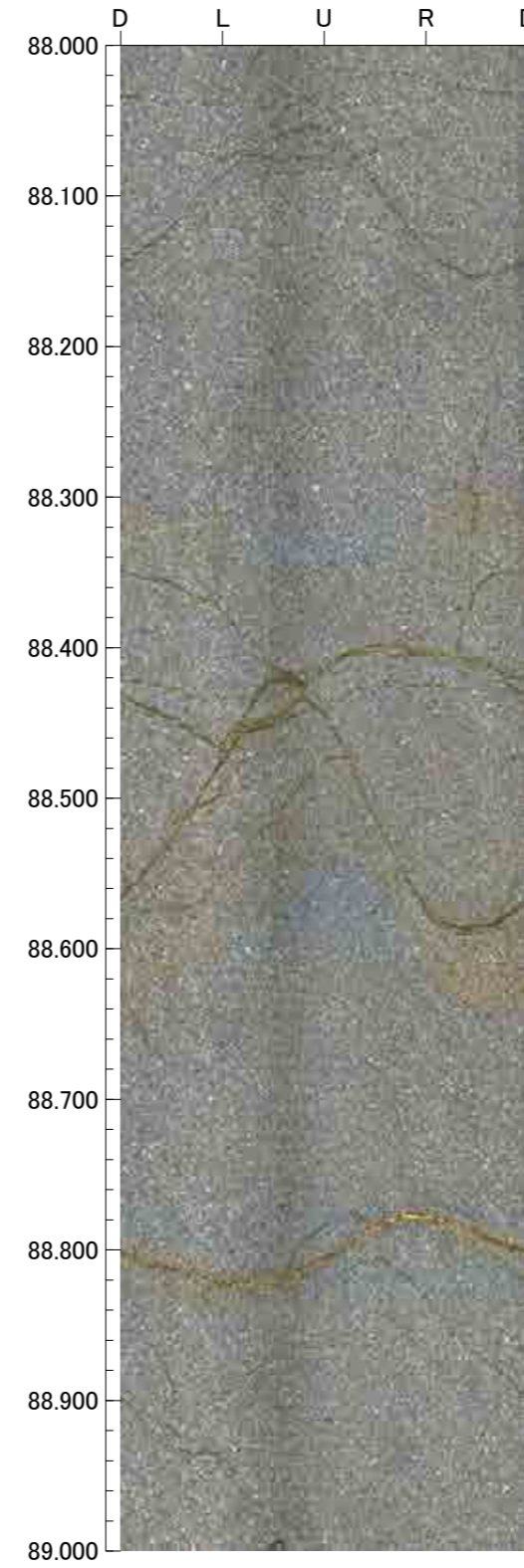
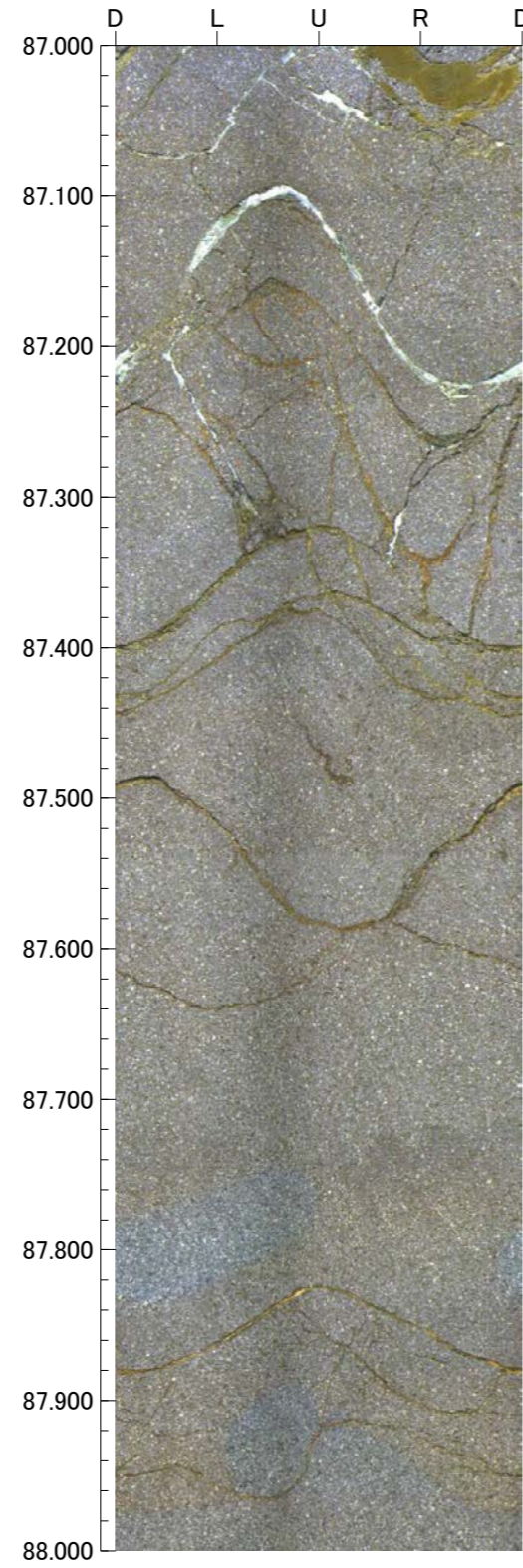
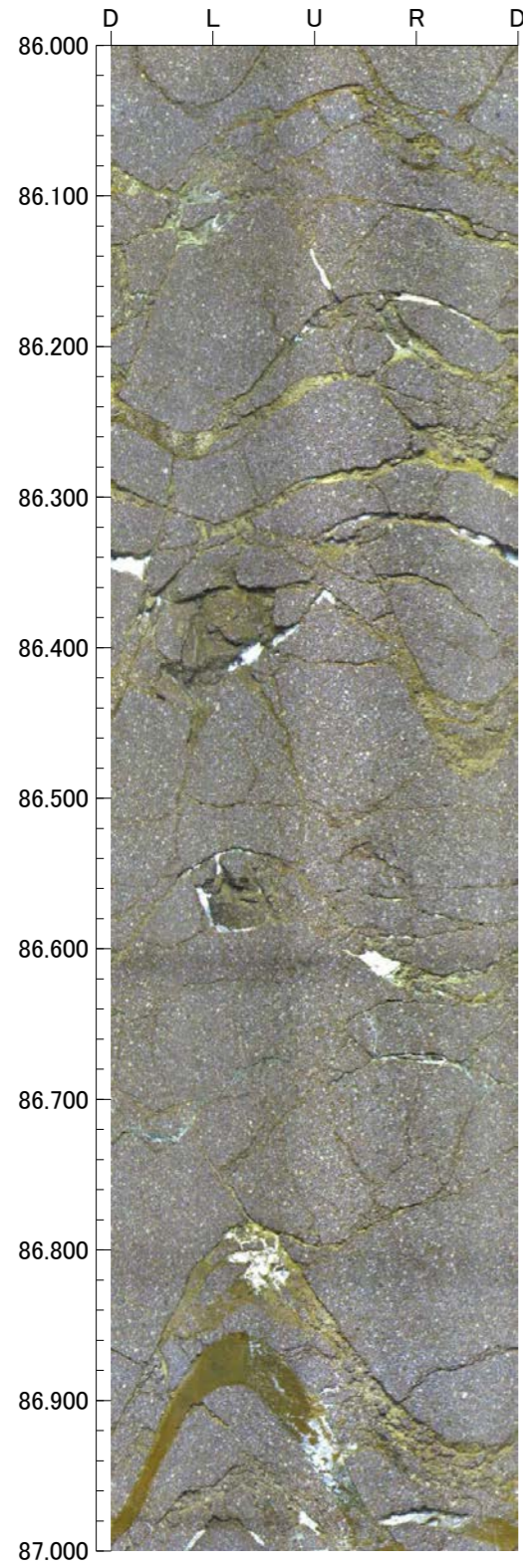

孔番 : G-1.5-50号孔

孔方位 : 248 孔傾斜 : -50

0.500m - 4.000m

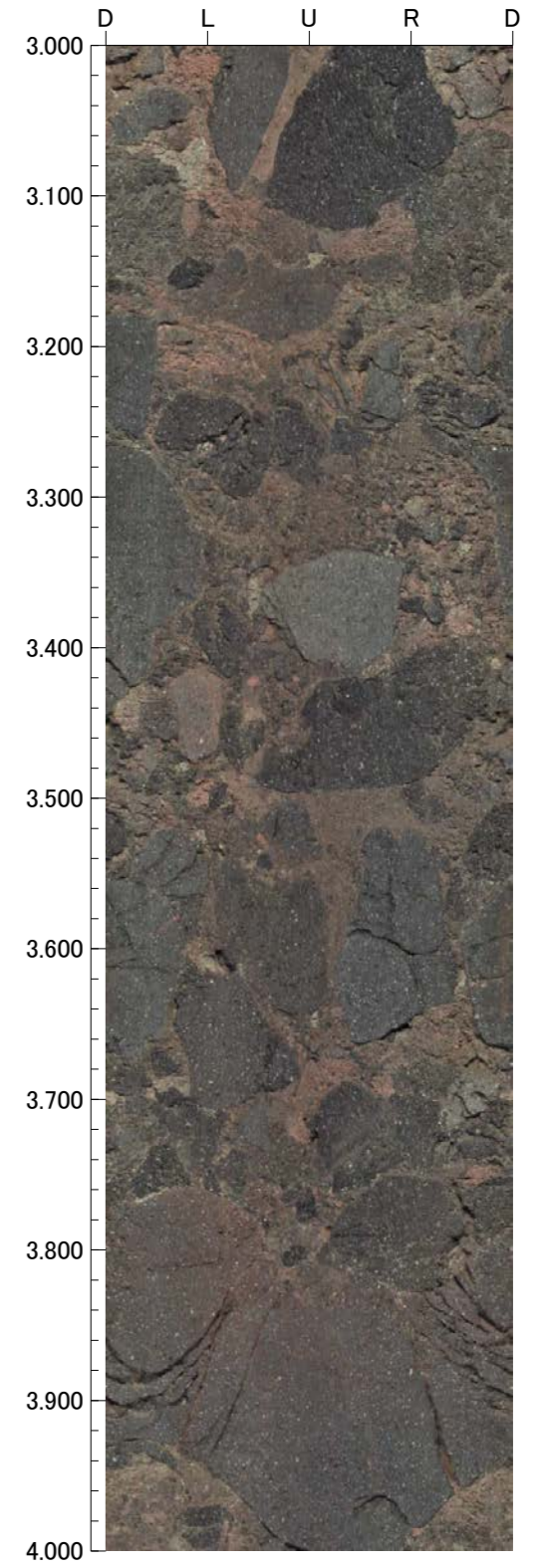
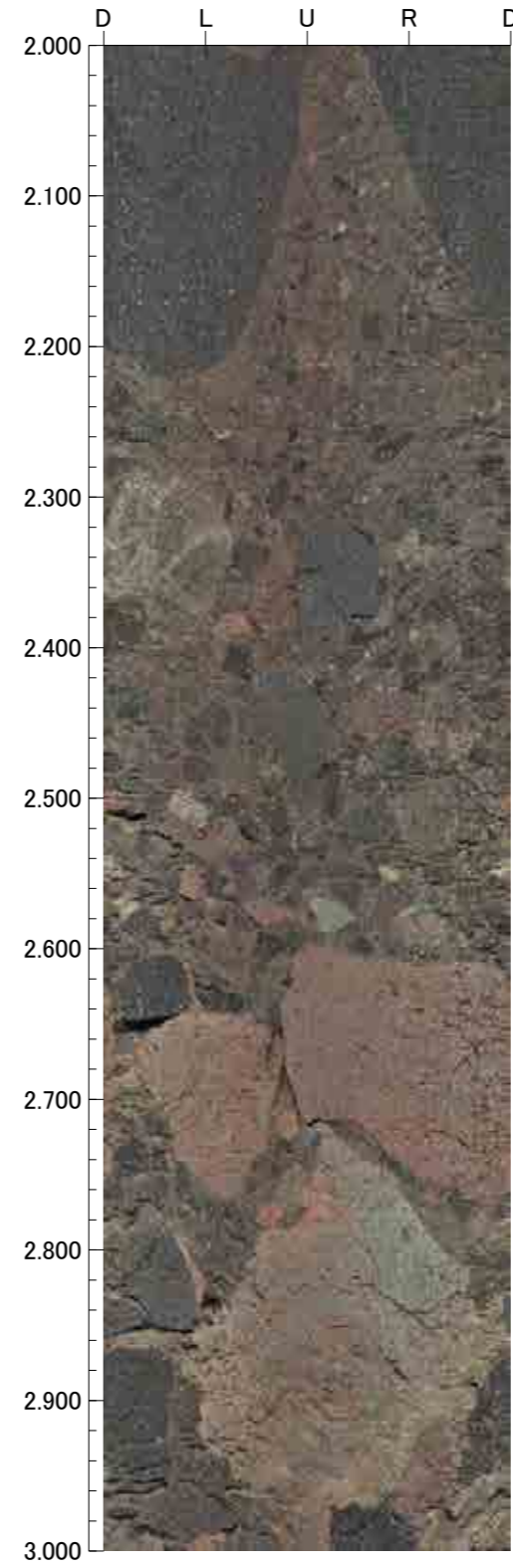
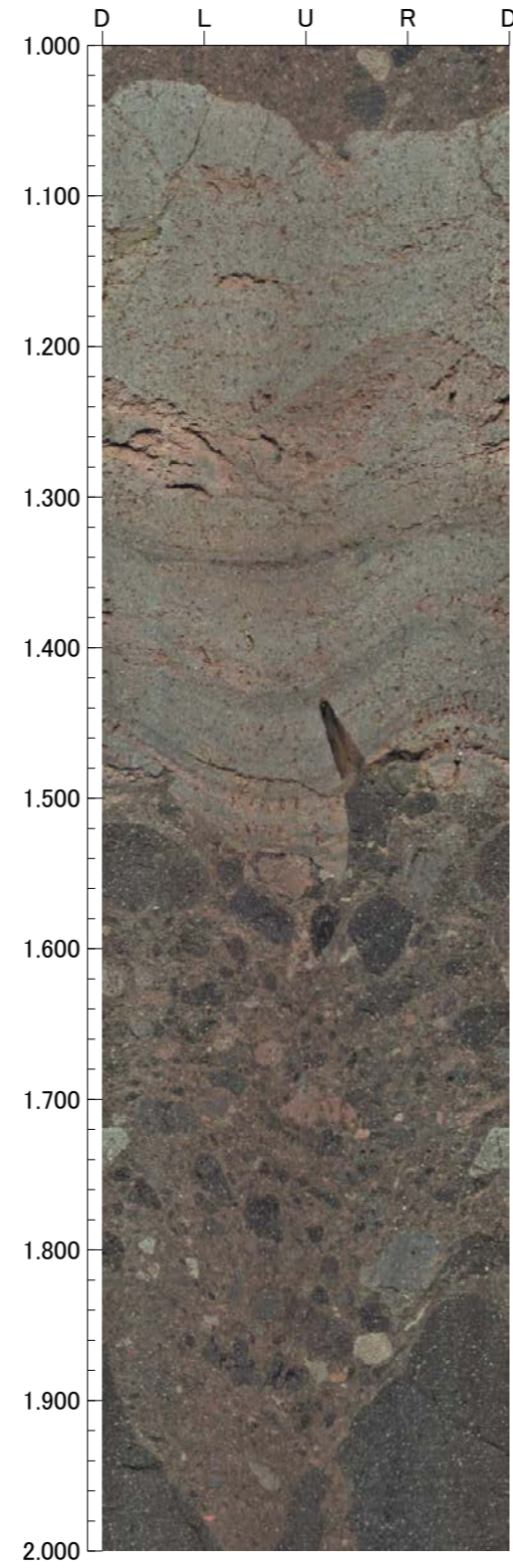
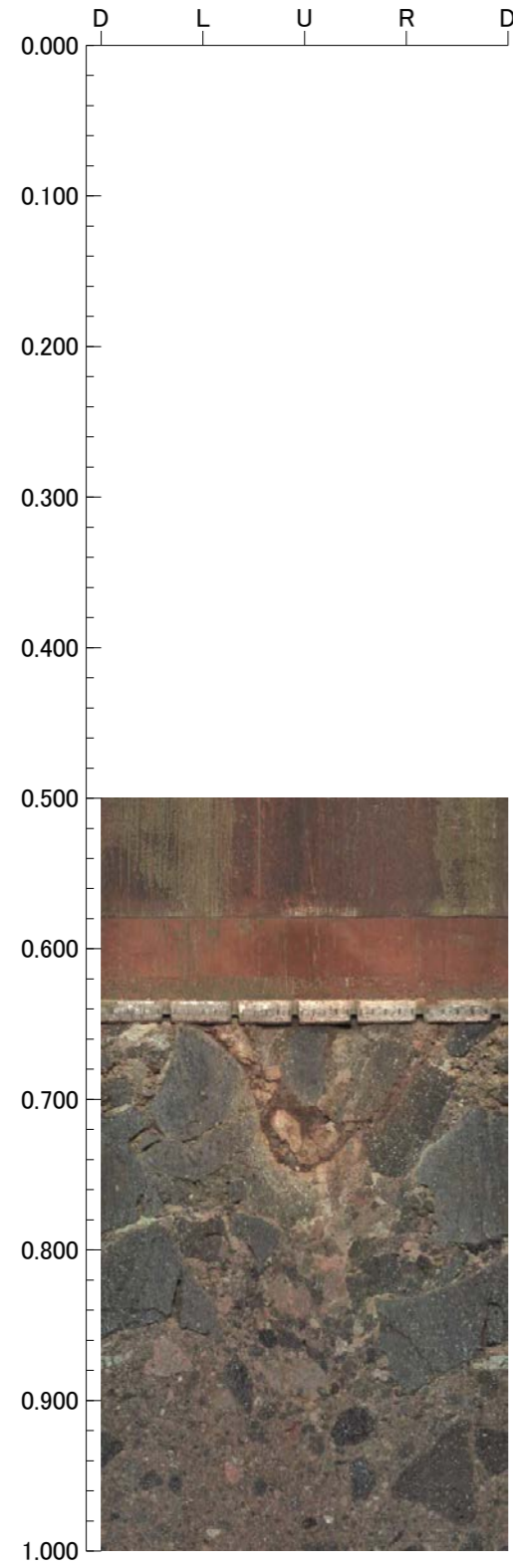

孔番 : G-1.5-50号孔

孔方位 : 248 孔傾斜 : -50

4.000m - 8.000m

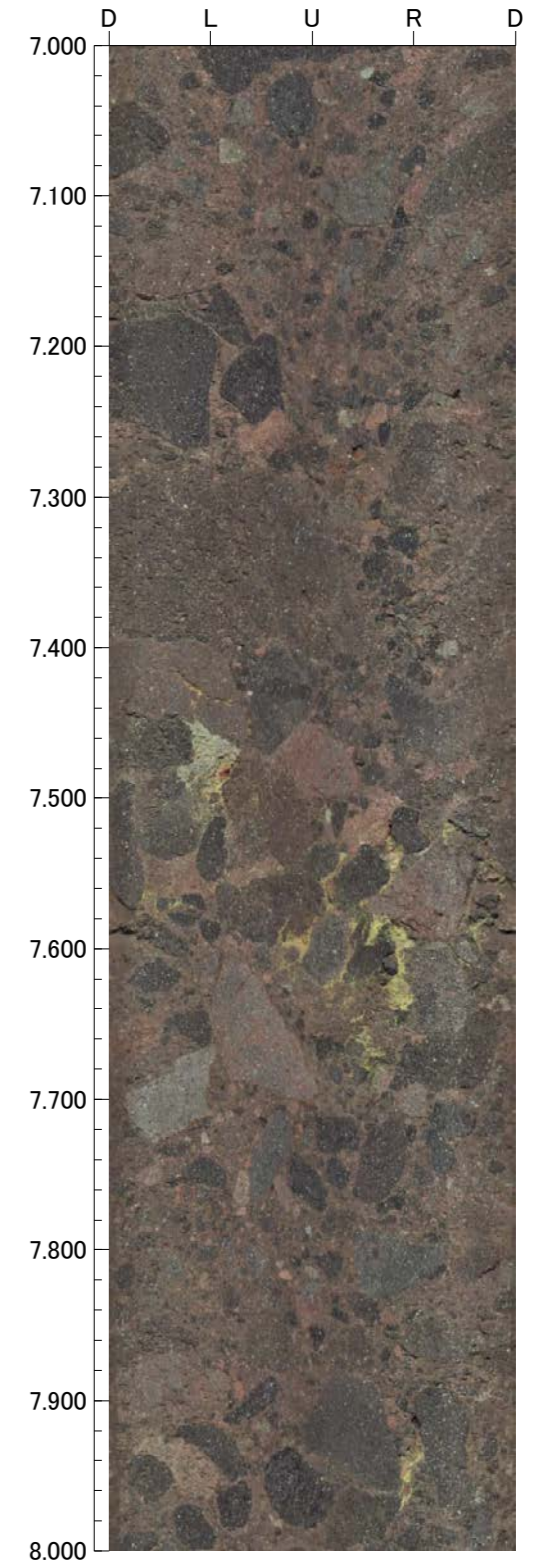
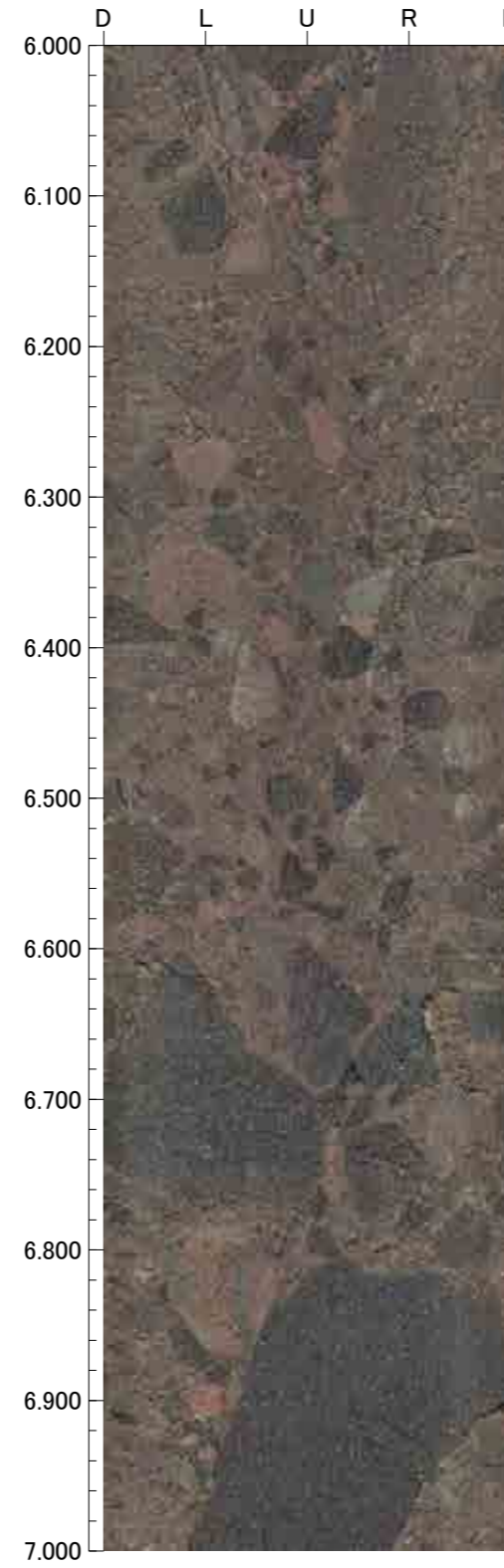
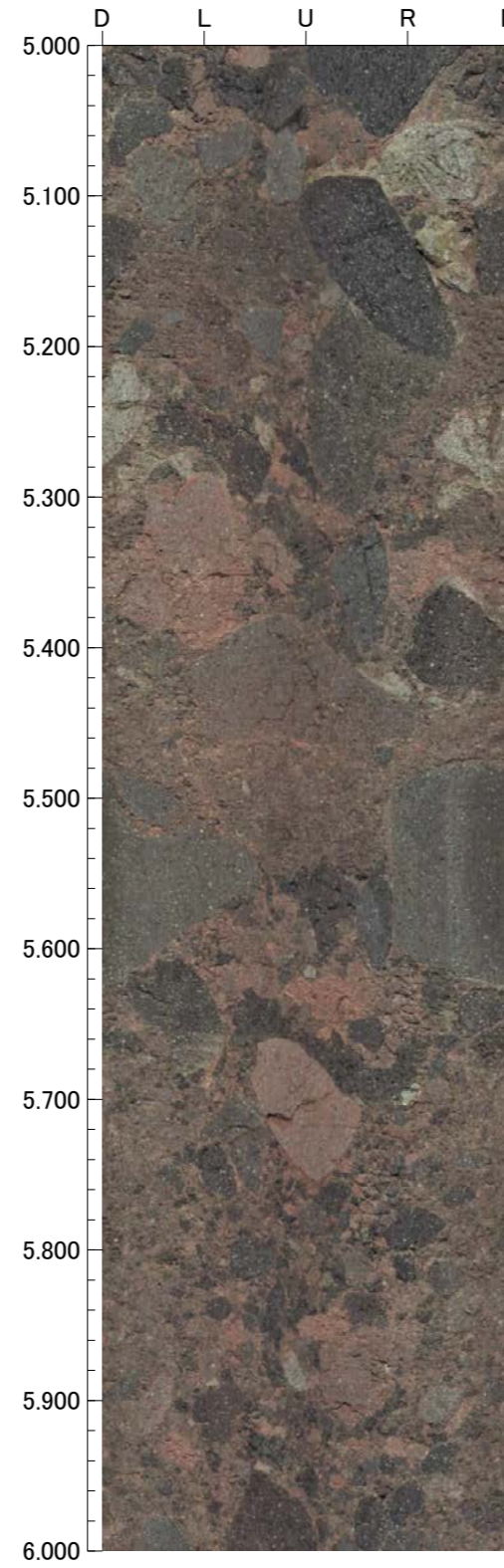
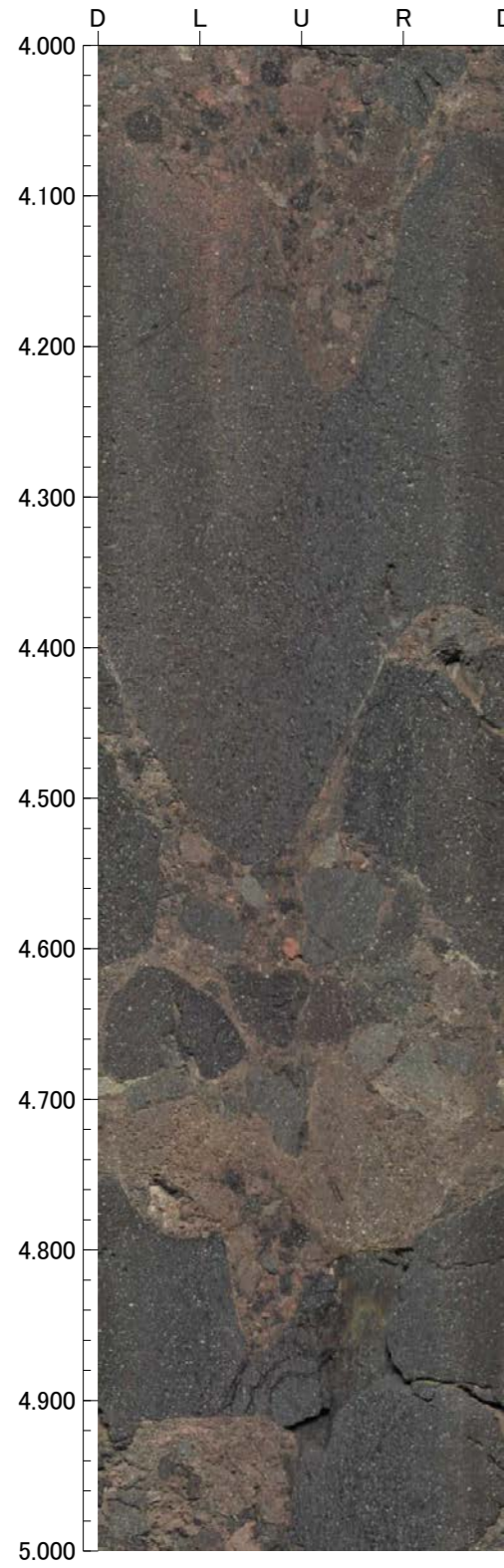

孔番 : G-1.5-50号孔

孔方位 : 248 孔傾斜 : -50

8.000m - 12.000m

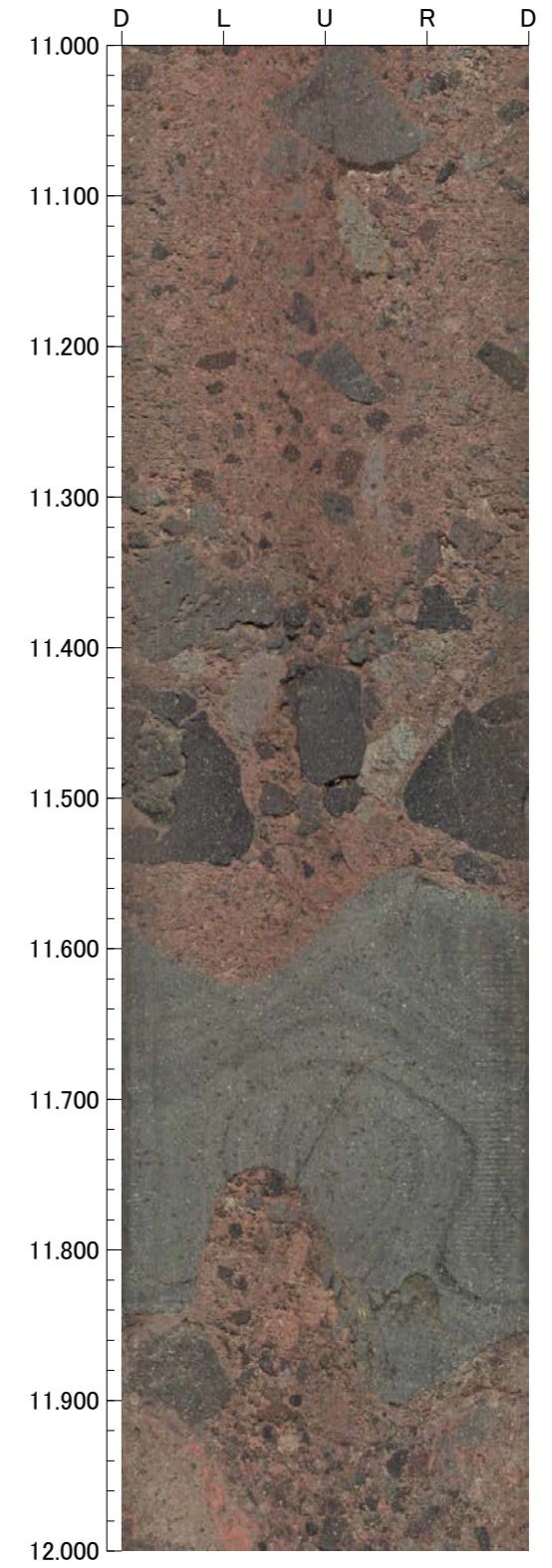
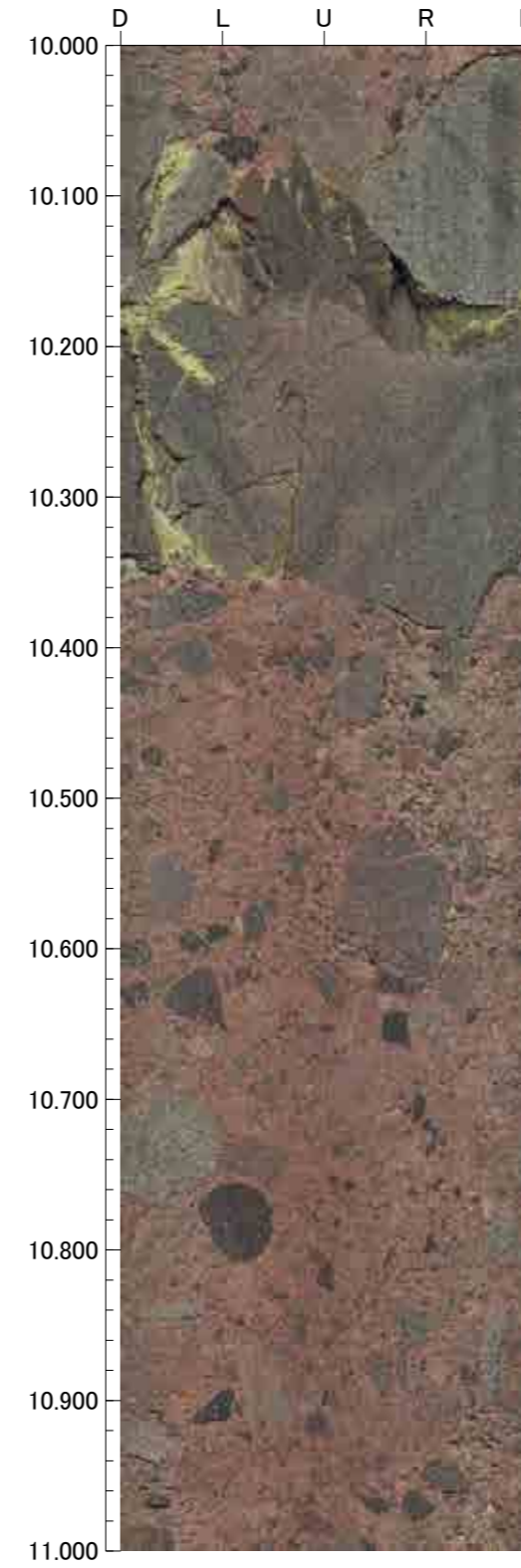
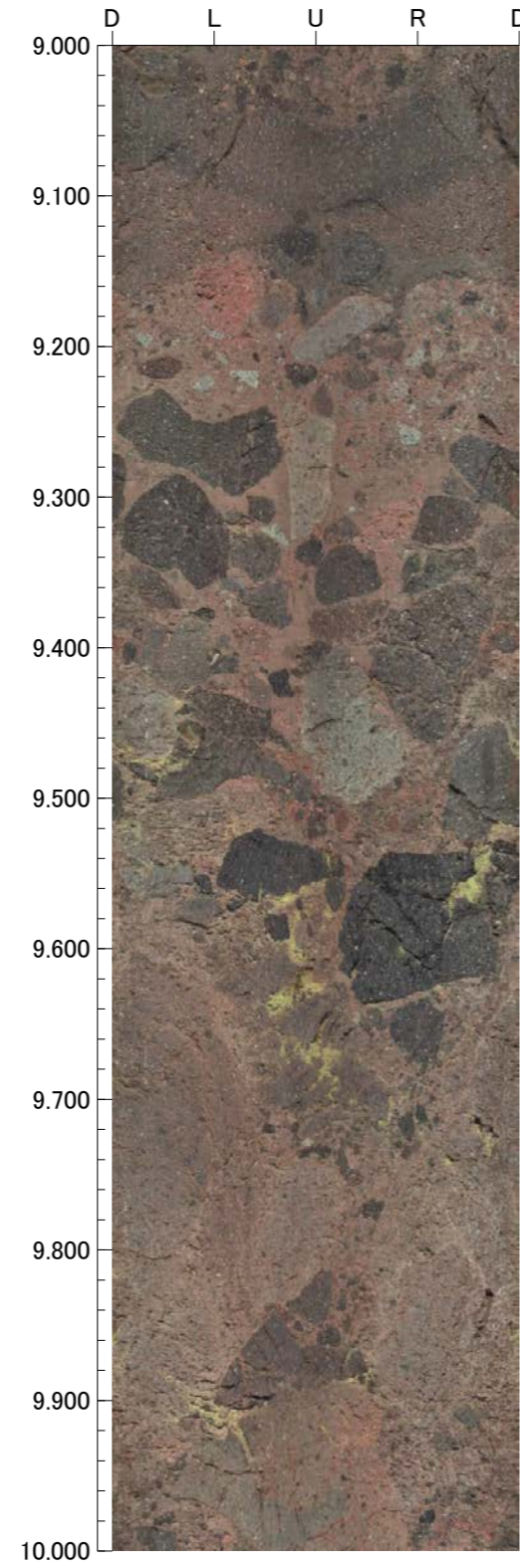
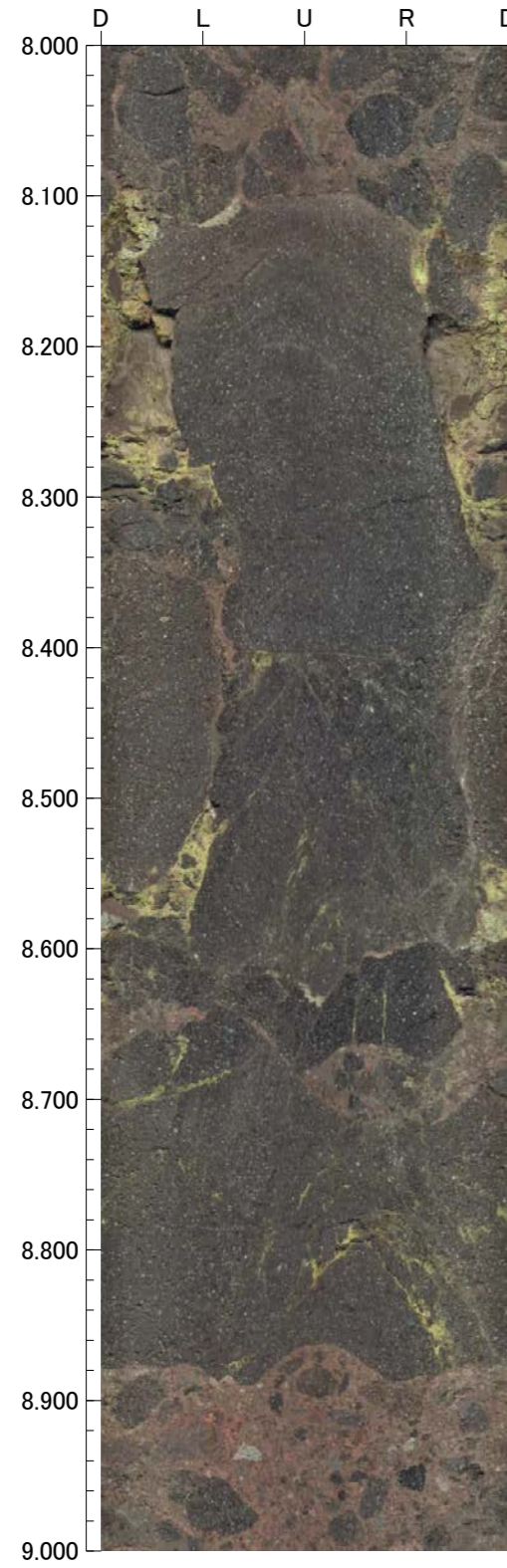

孔番 : G-1.5-50号孔

孔方位 : 248 孔傾斜 : -50

12.000m - 16.000m

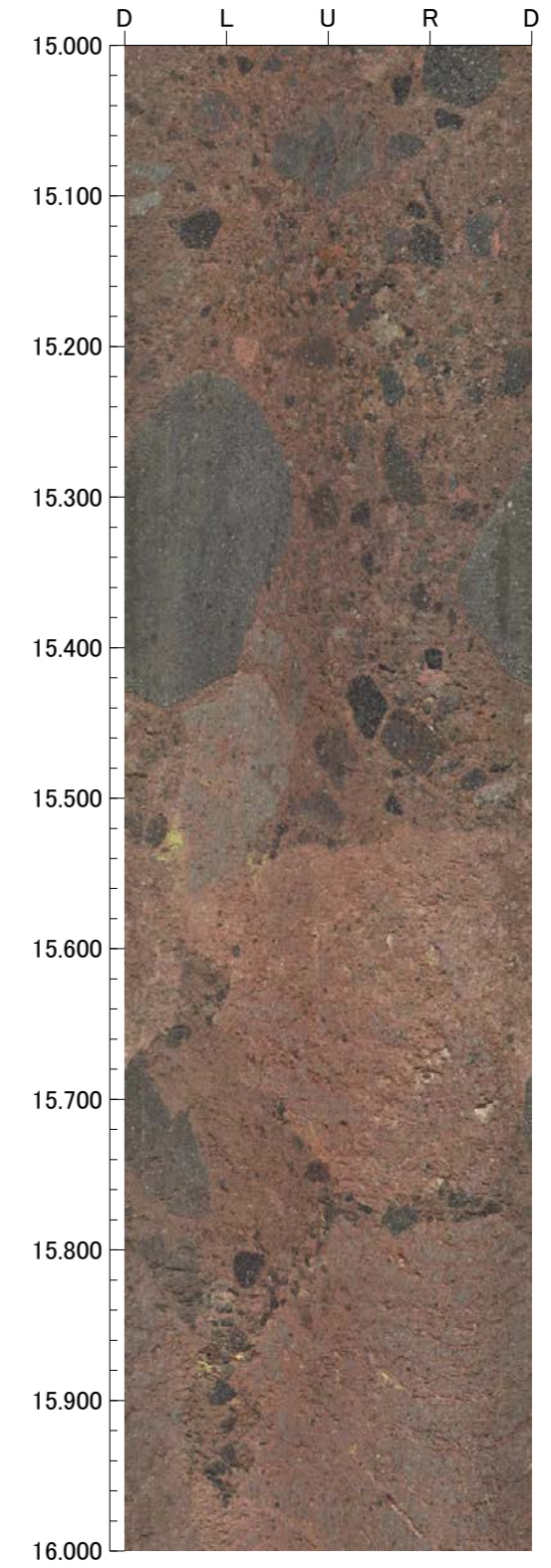
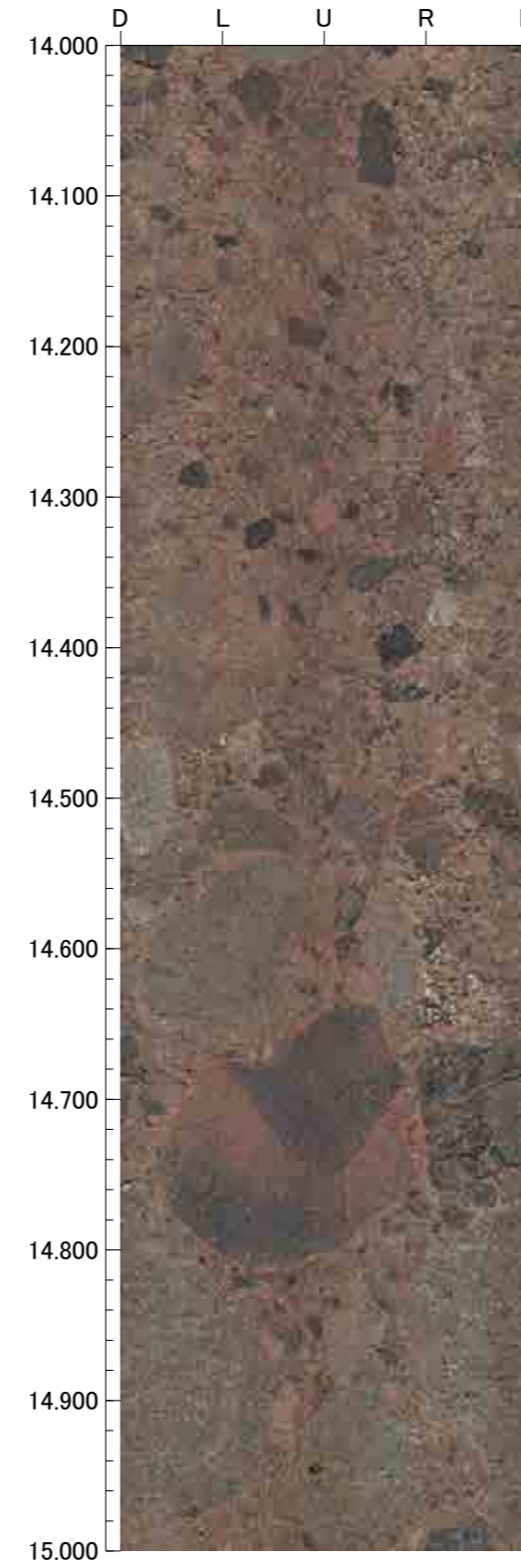
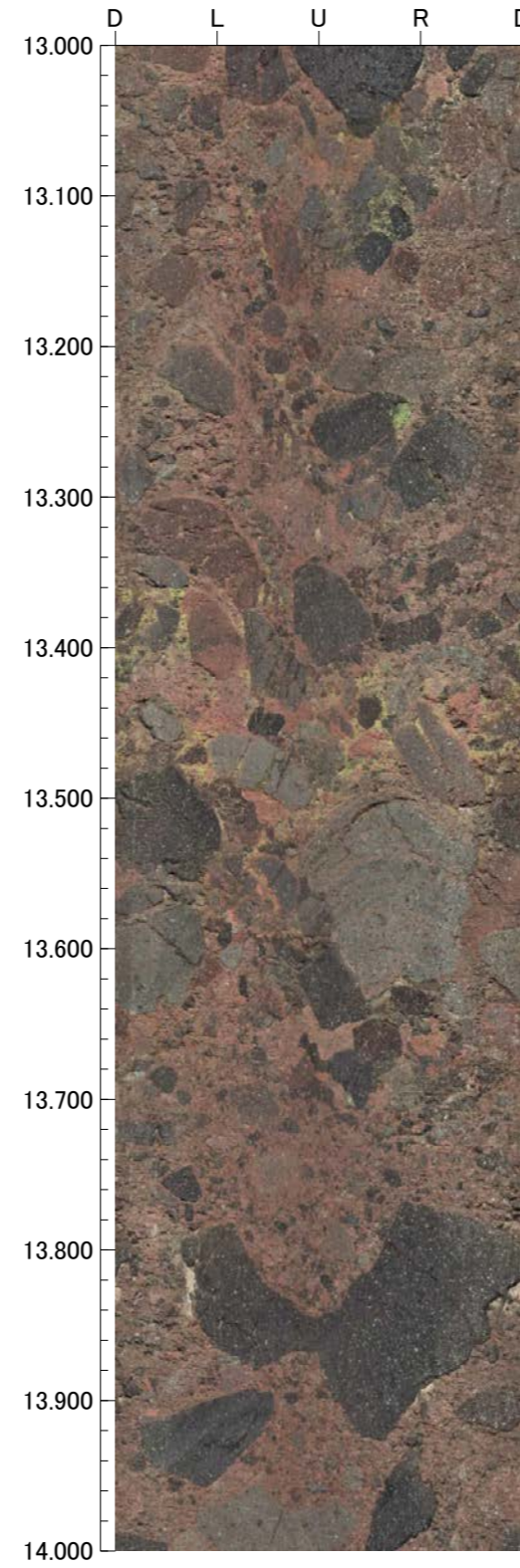
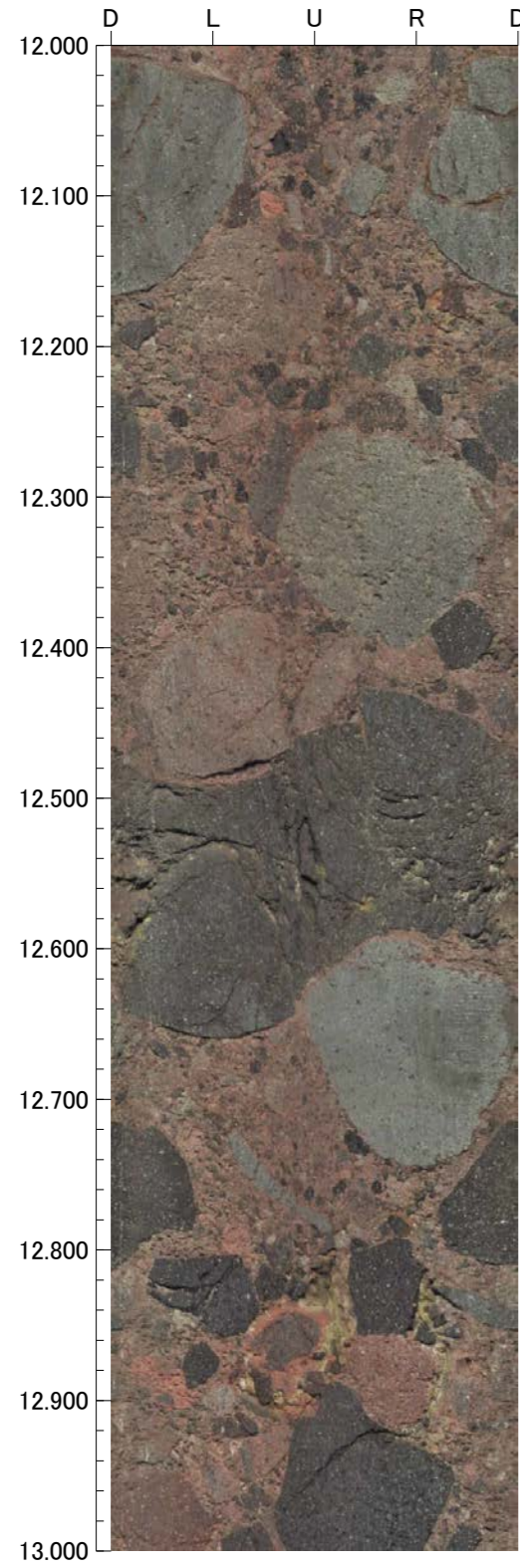



孔番 : G-1.5-50号孔

孔方位 : 248 孔傾斜 : -50

16.000m - 20.000m

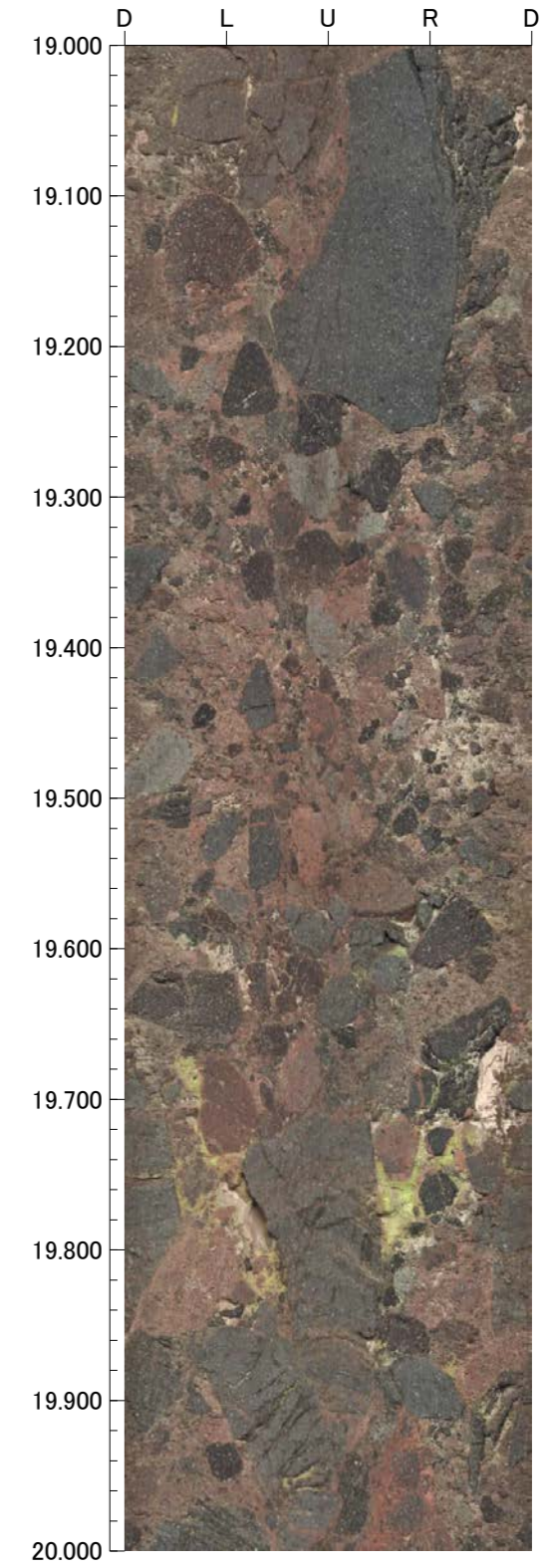
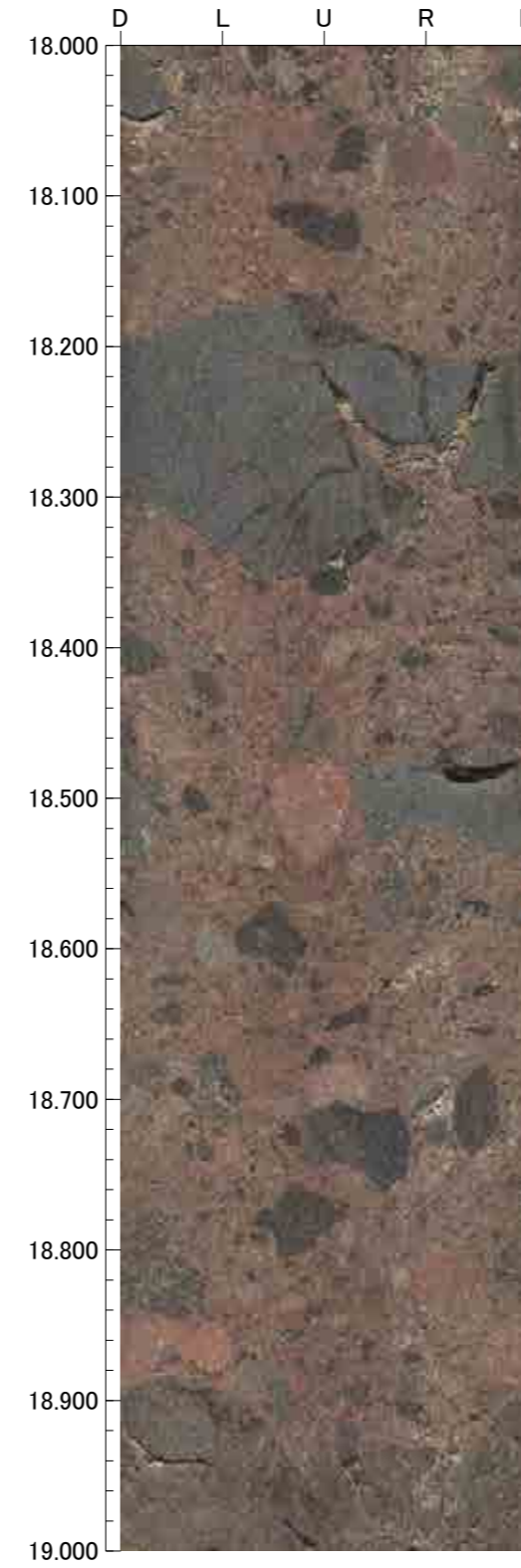
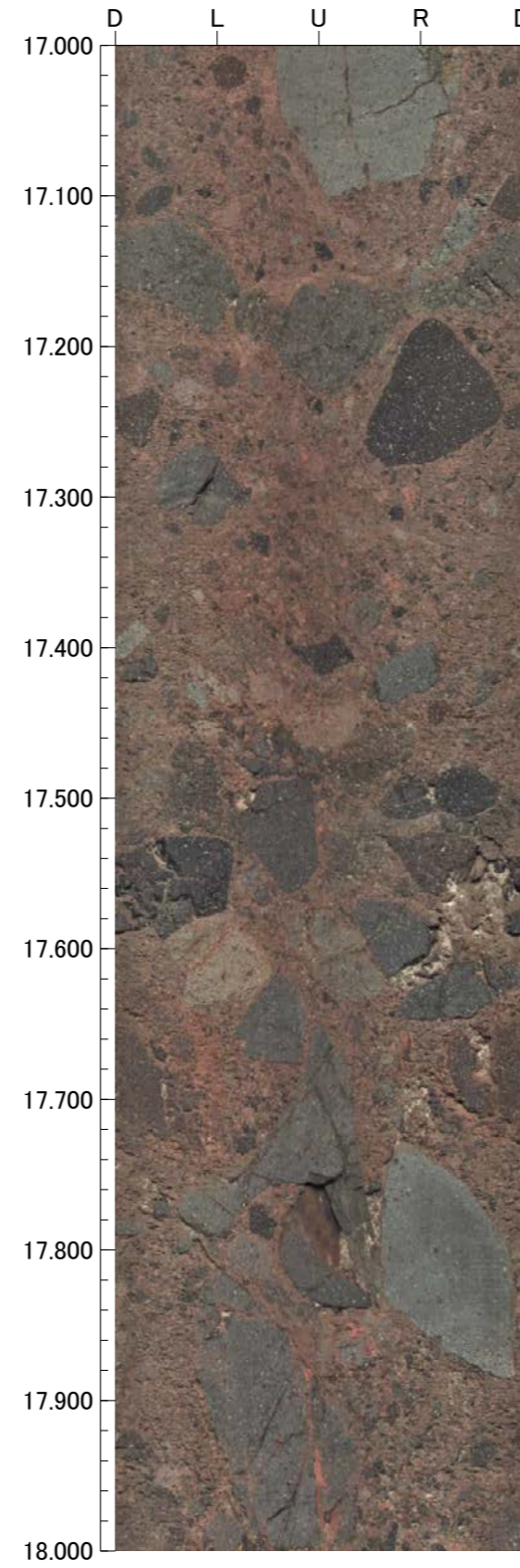
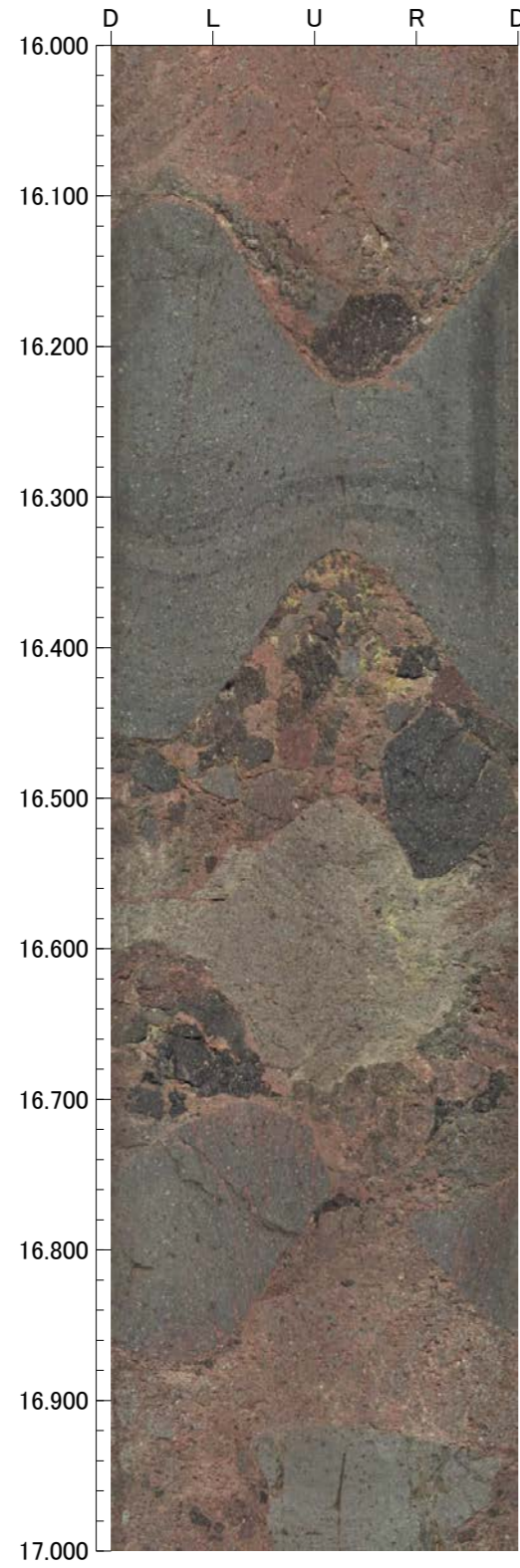

孔番：G-1.5-50号孔

孔方位：248 孔傾斜：-50

20.000m - 24.000m

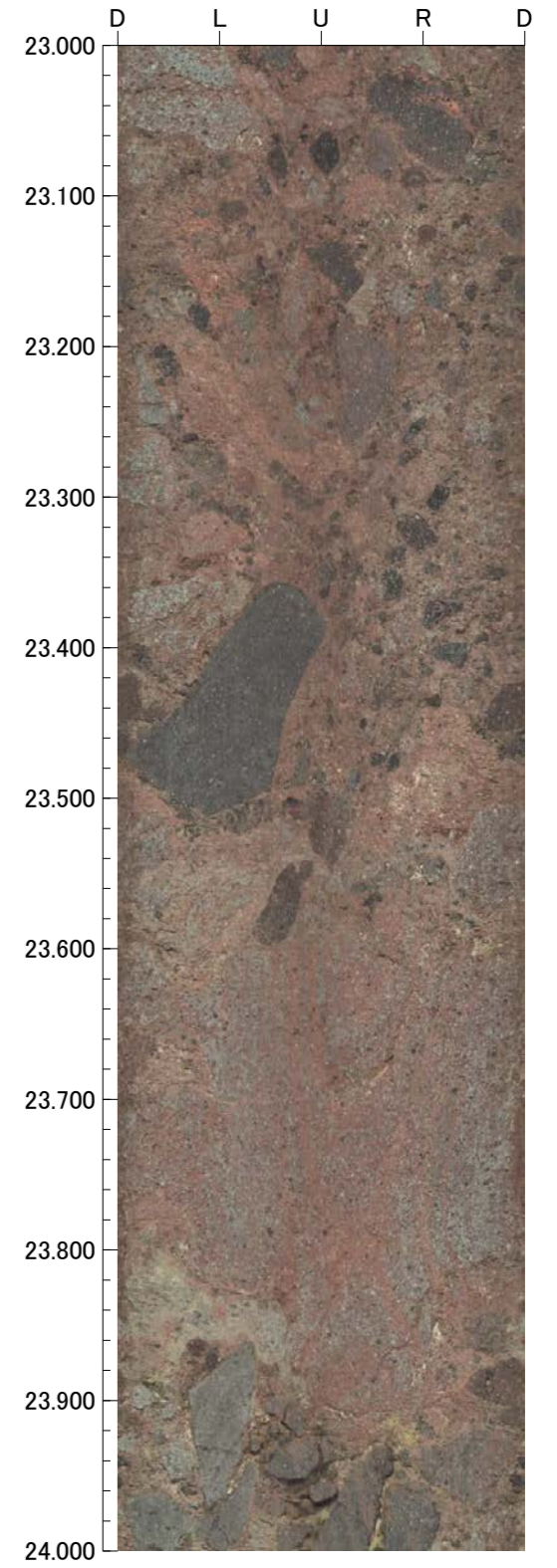
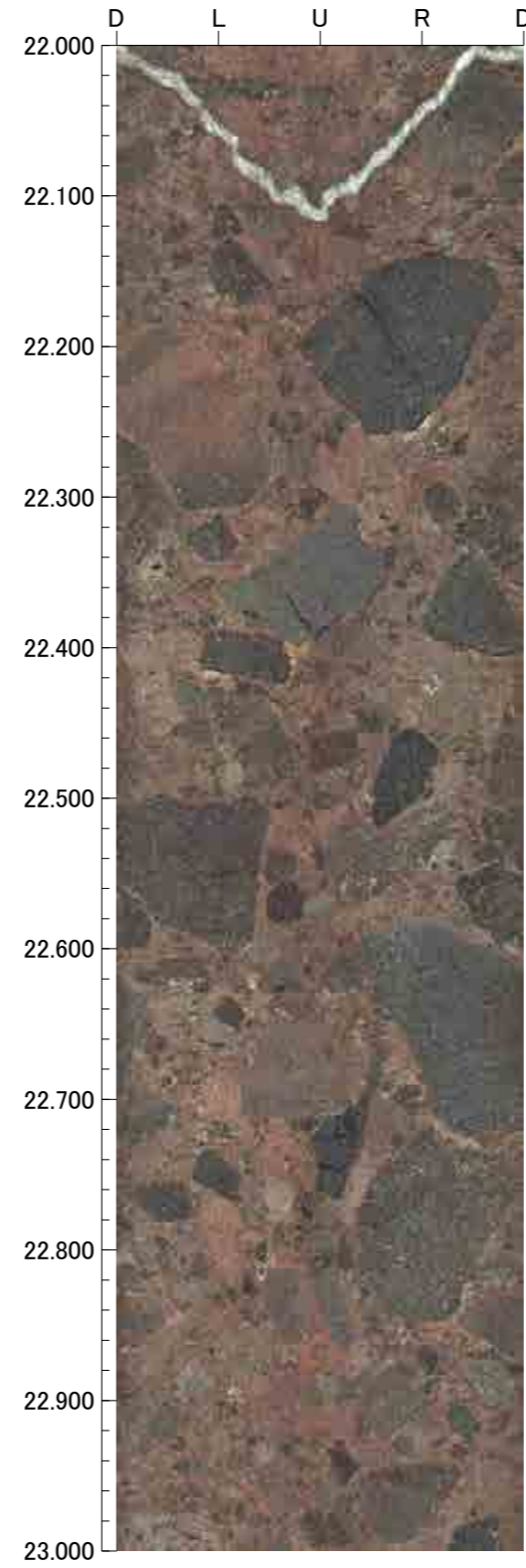
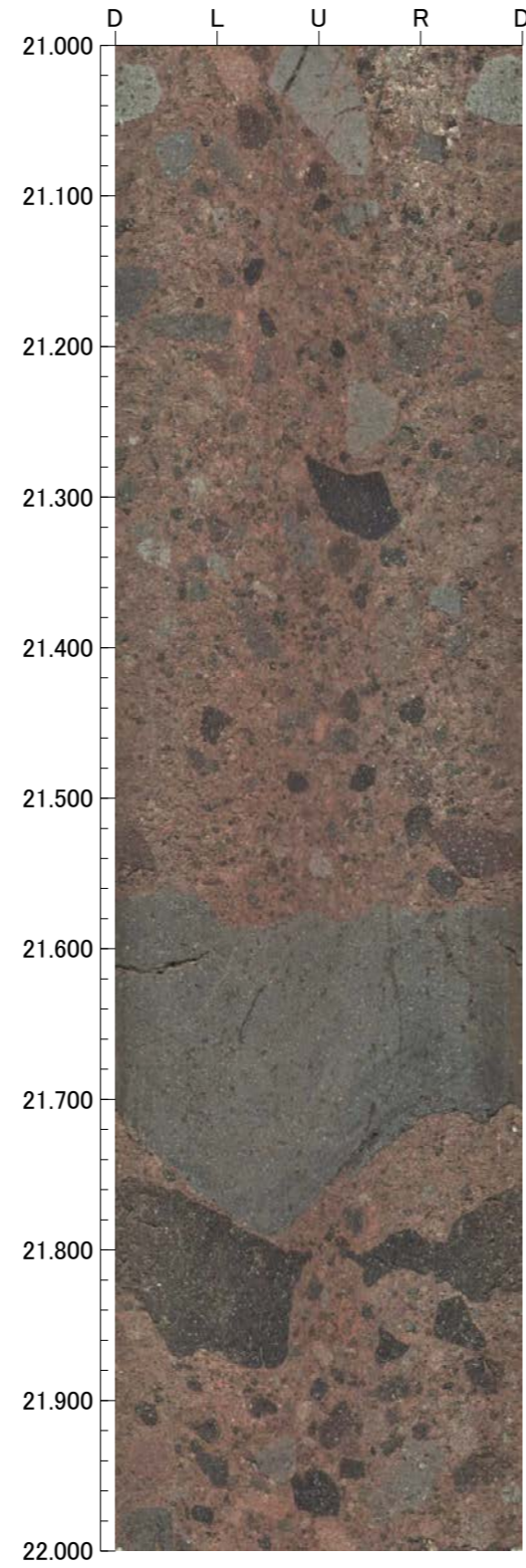
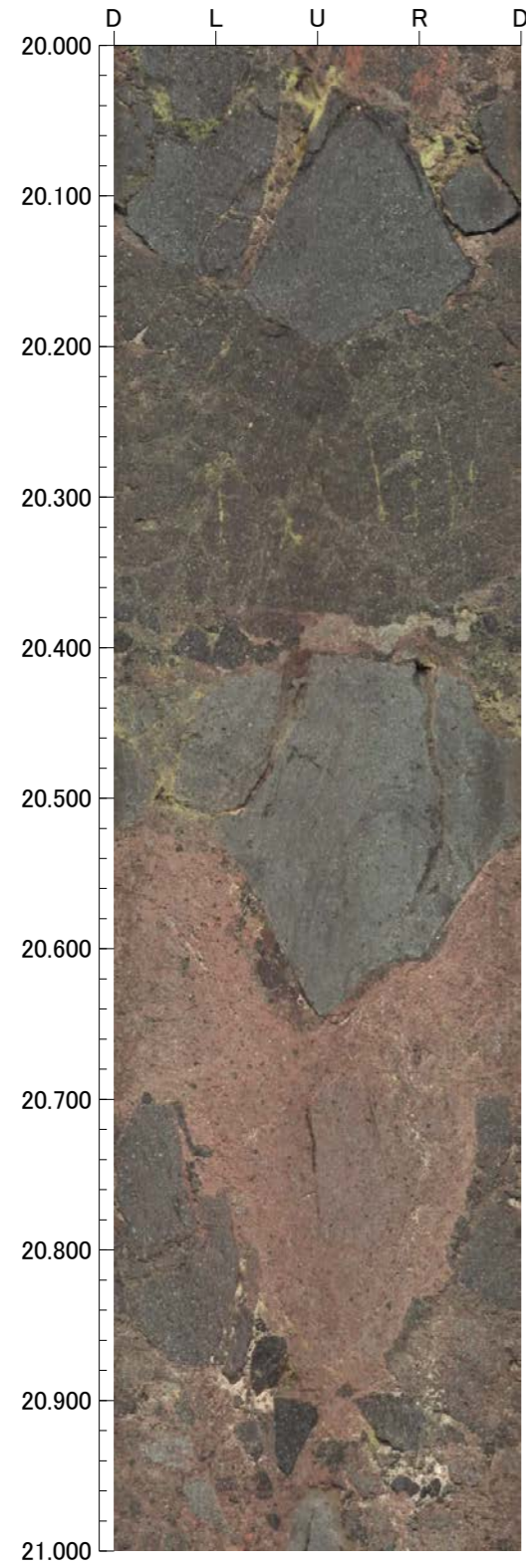

孔番：G-1.5-50号孔

孔方位：248 孔傾斜：-50

24.000m - 28.000m

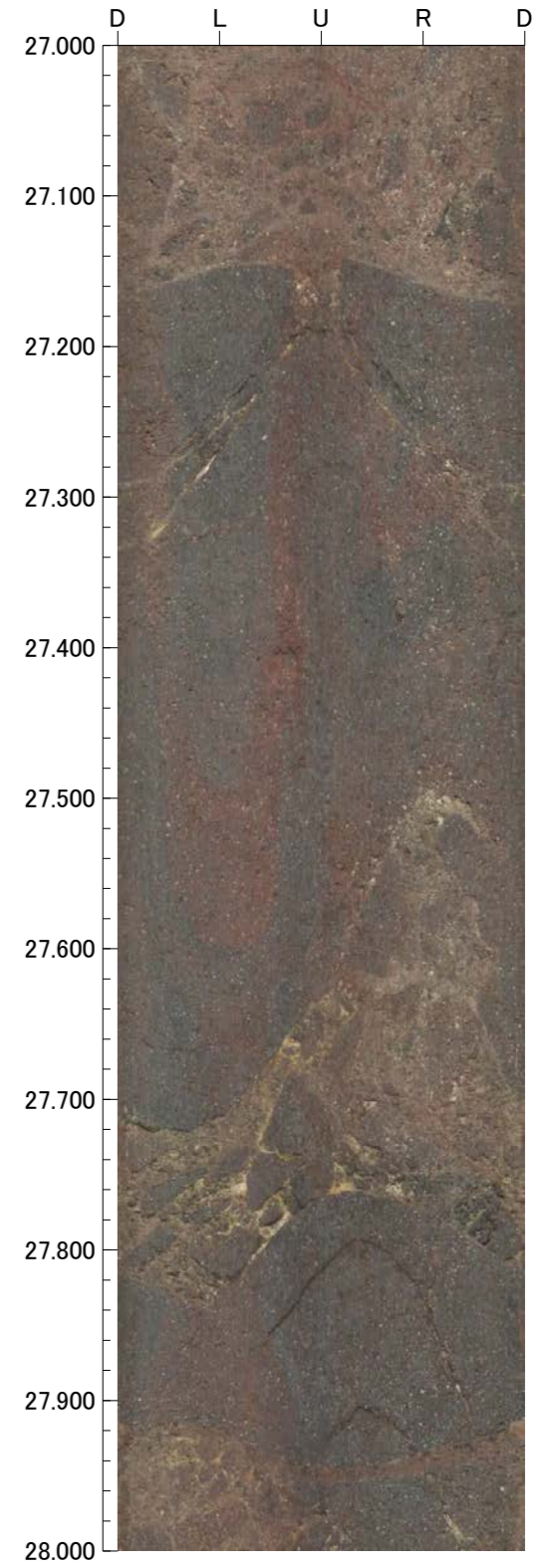
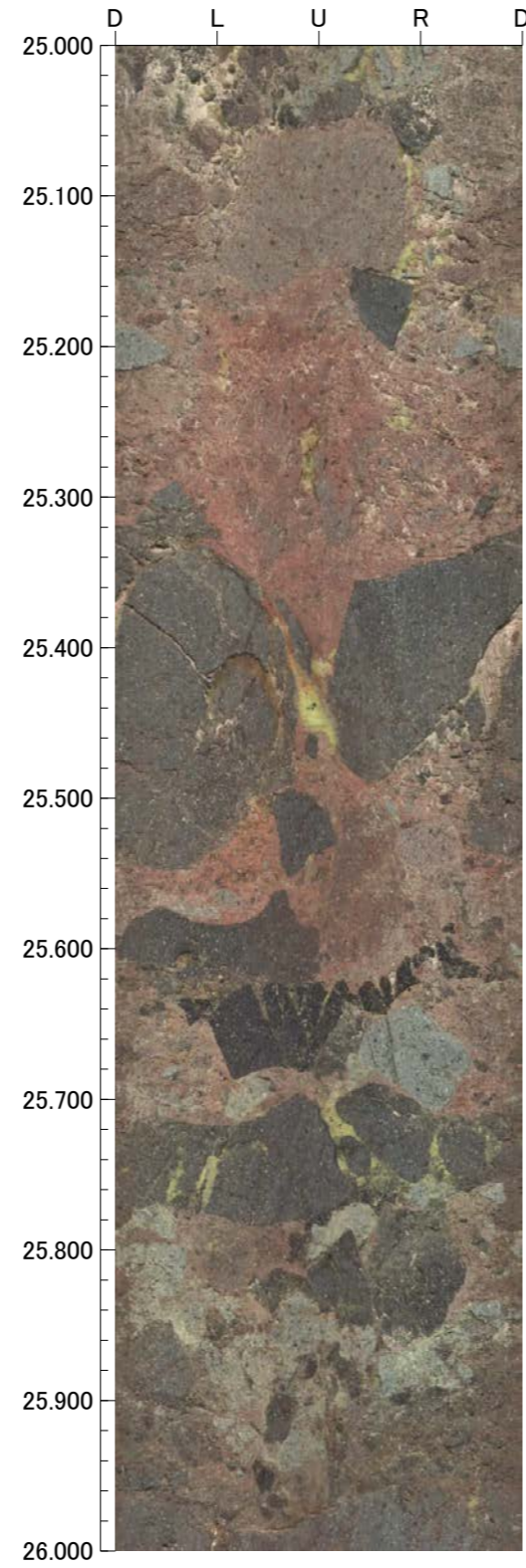
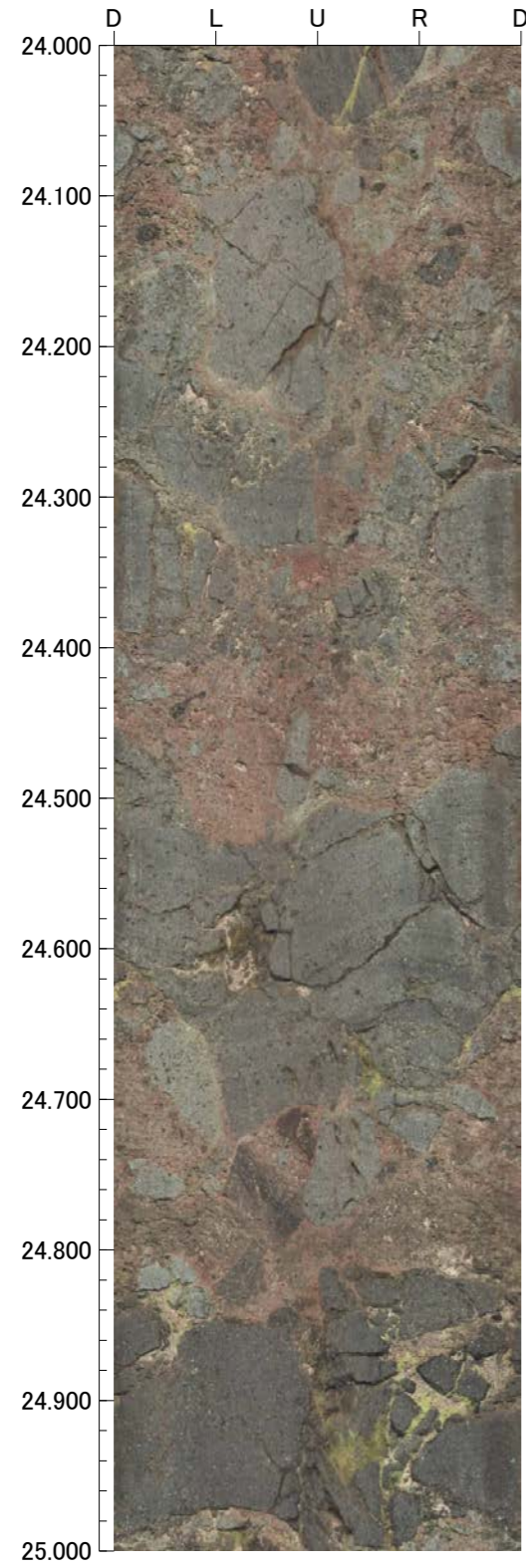

孔番 : G-1.5-50号孔

孔方位 : 248 孔傾斜 : -50

28.000m - 32.000m

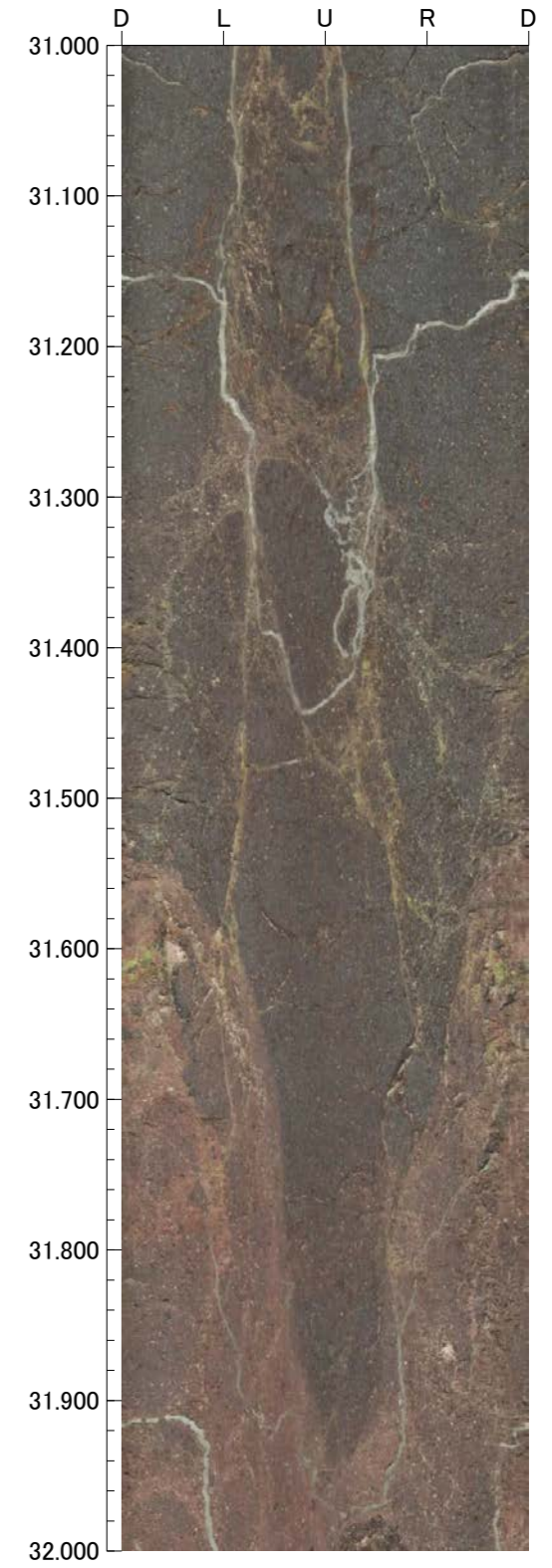
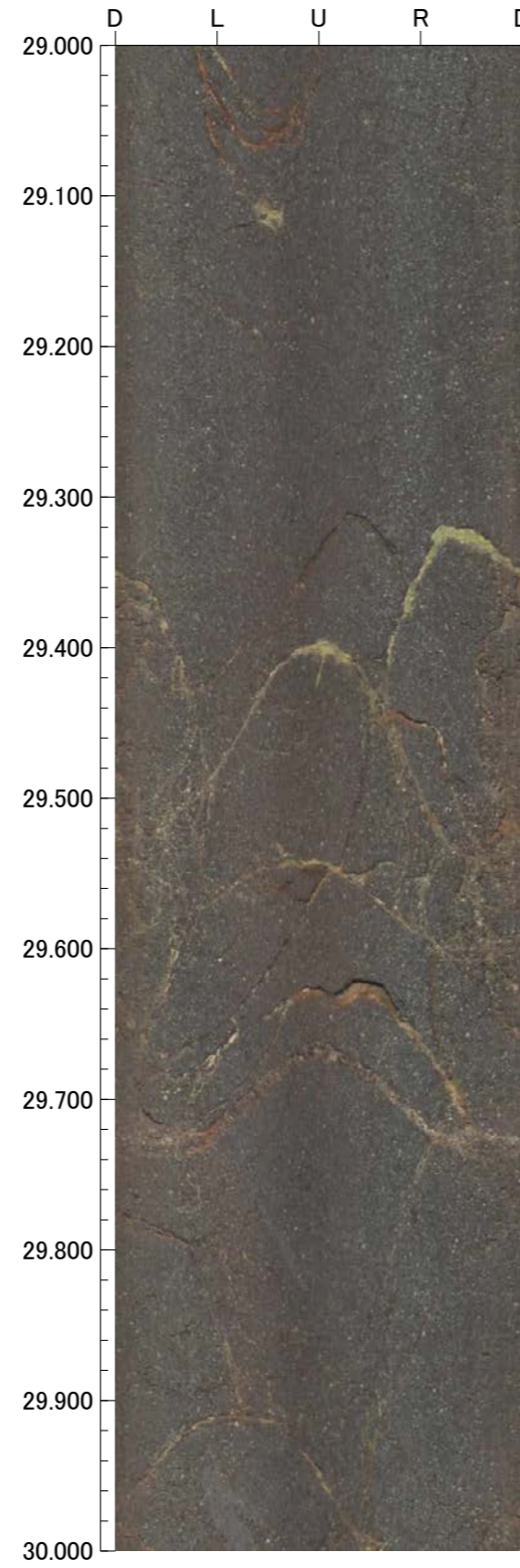
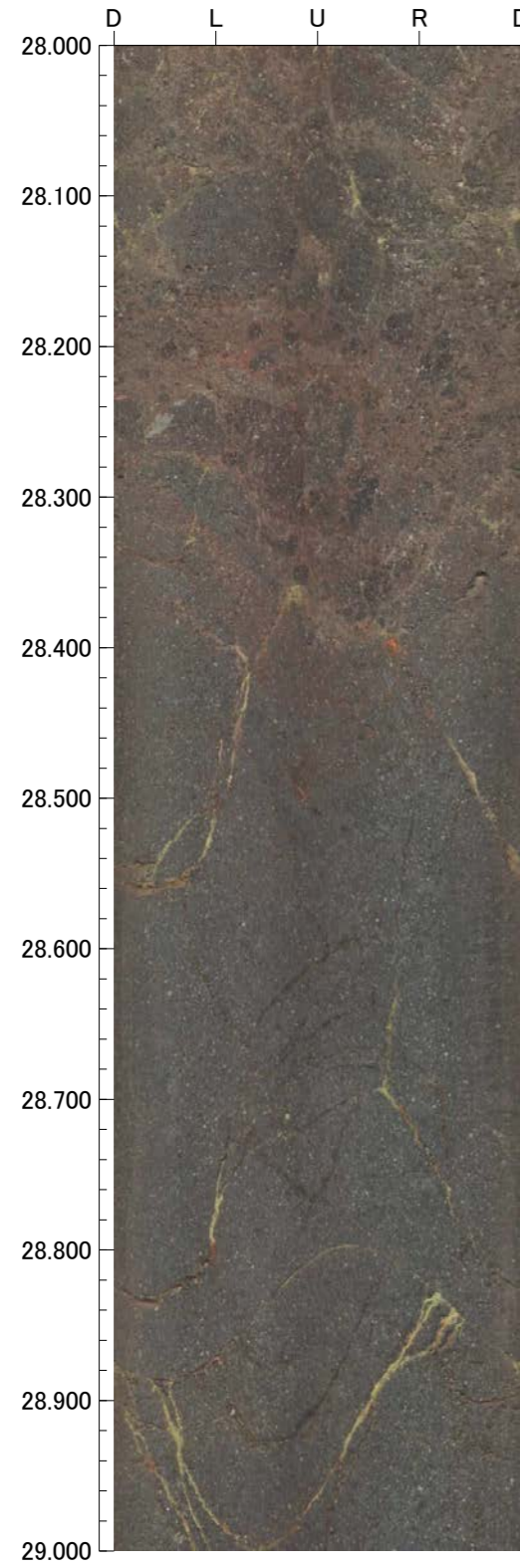

孔番 : G-1.5-50号孔

孔方位 : 248 孔傾斜 : -50

32.000m - 36.000m

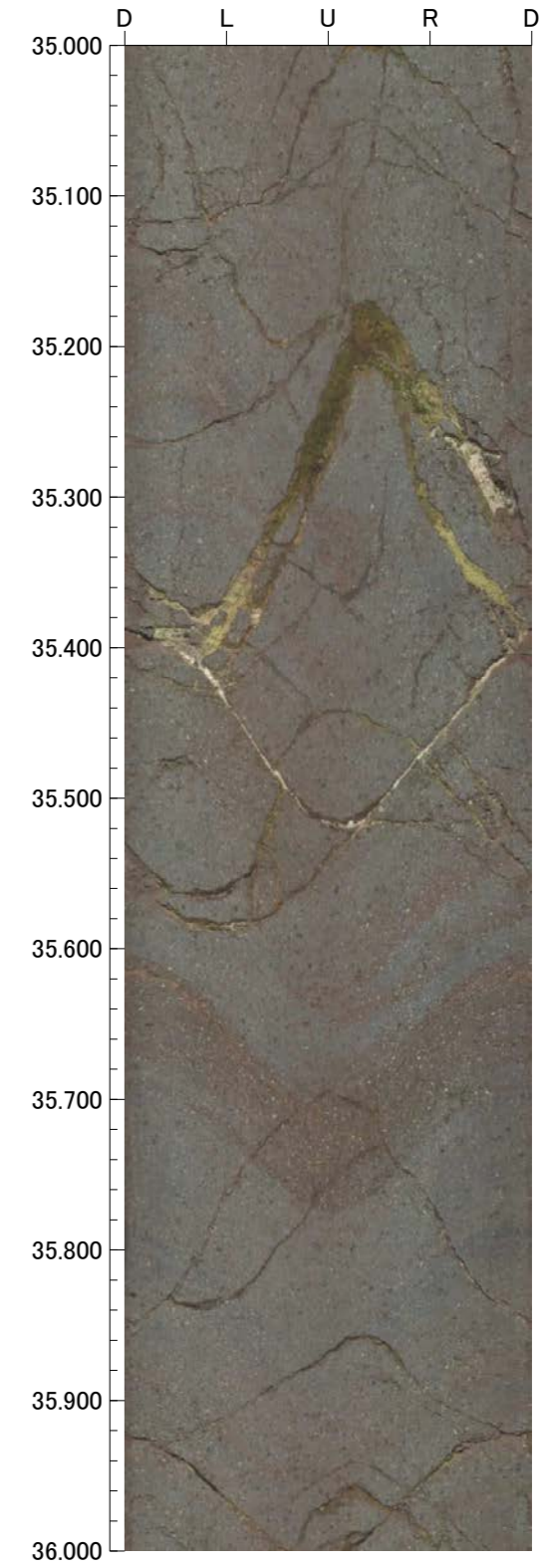
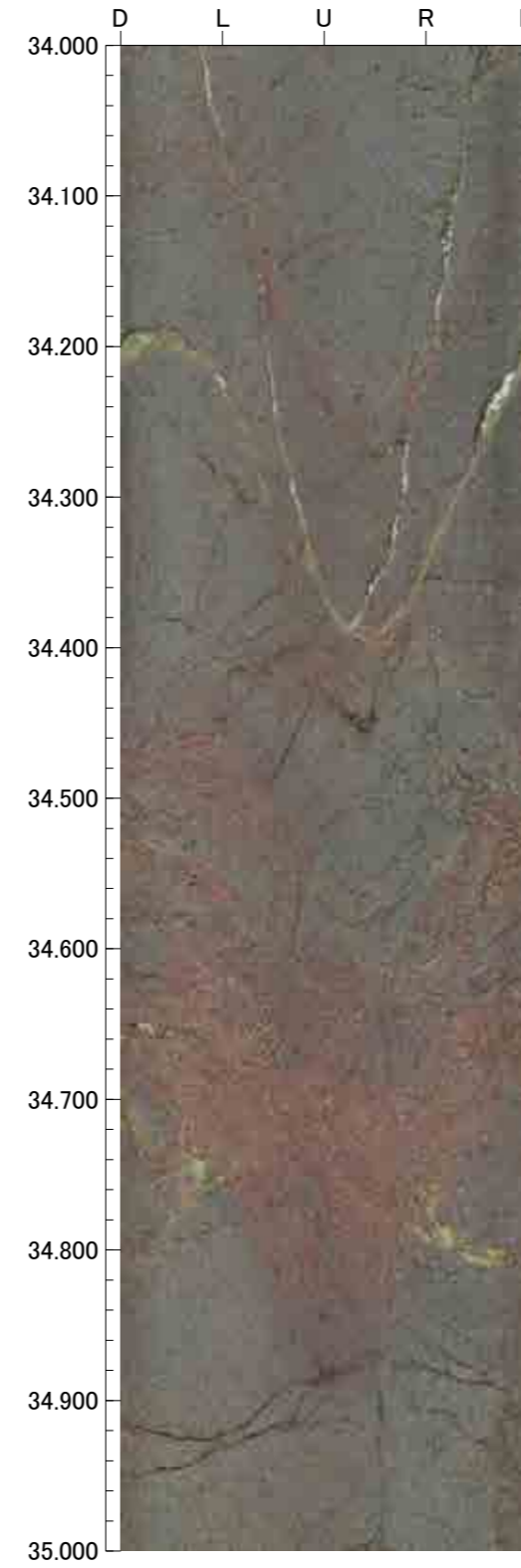
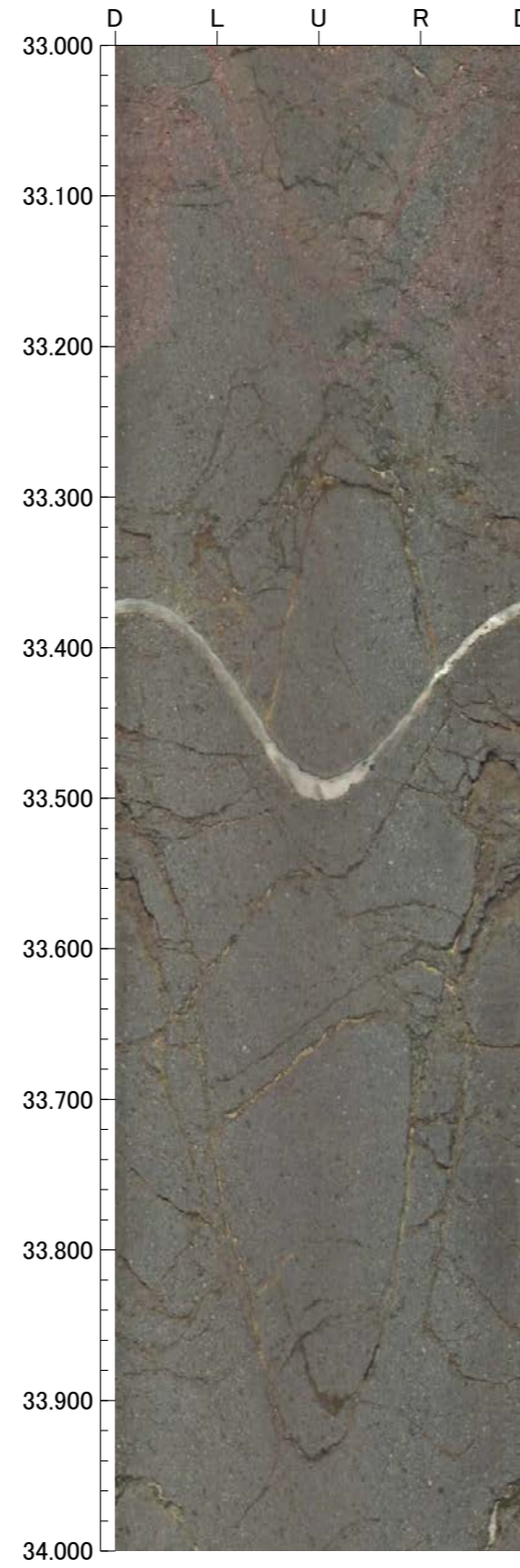
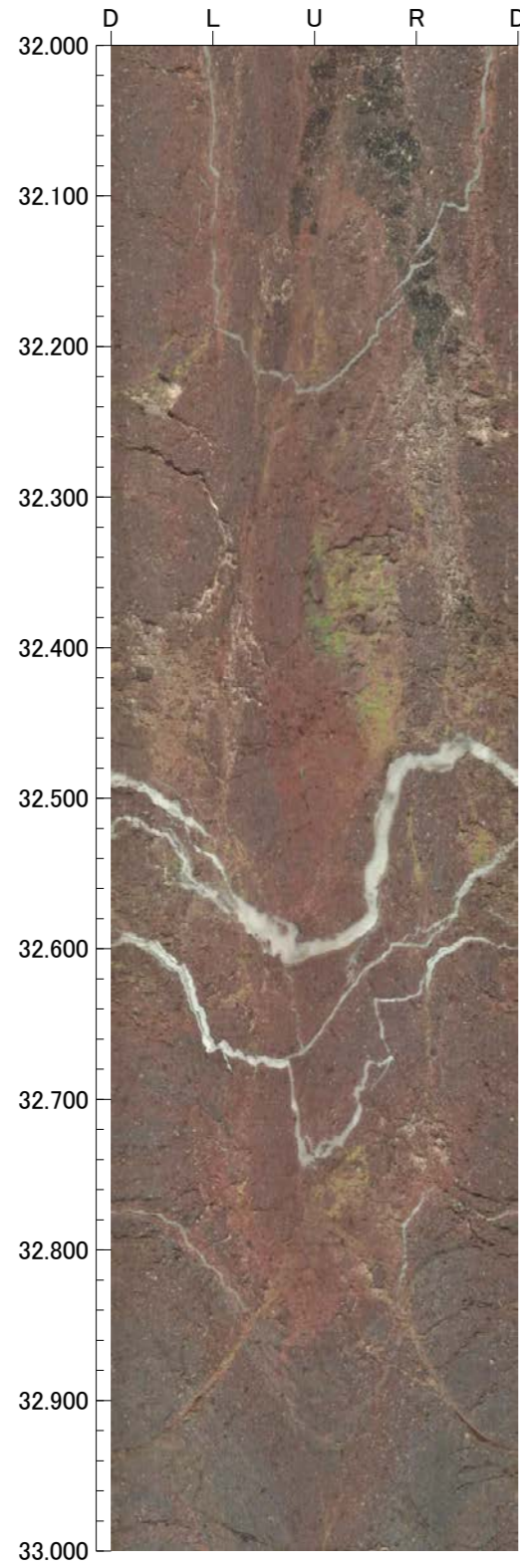

孔番 : G-1.5-50号孔

孔方位 : 248 孔傾斜 : -50

36.000m - 40.000m

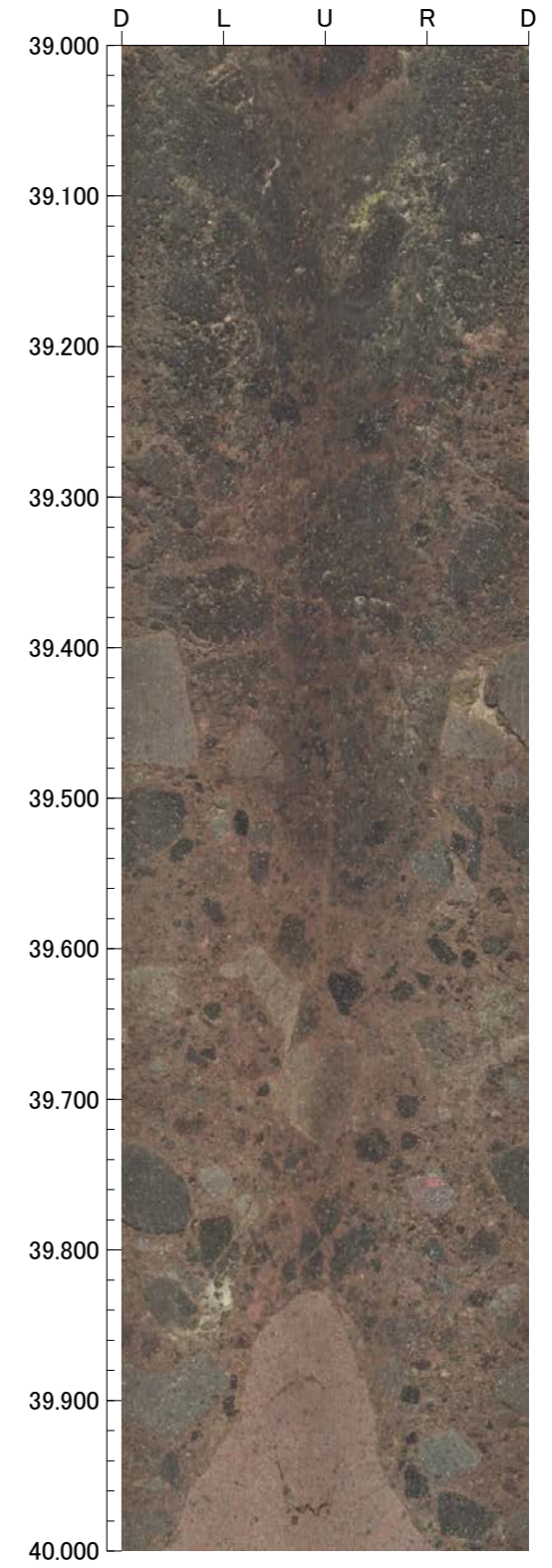
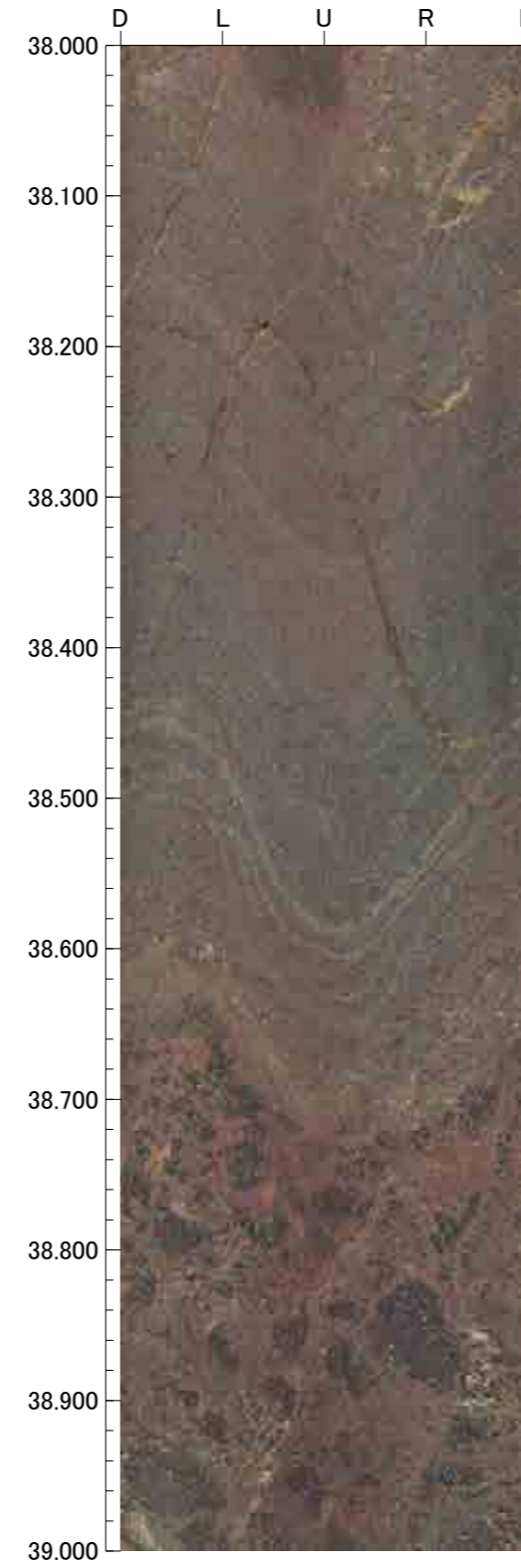
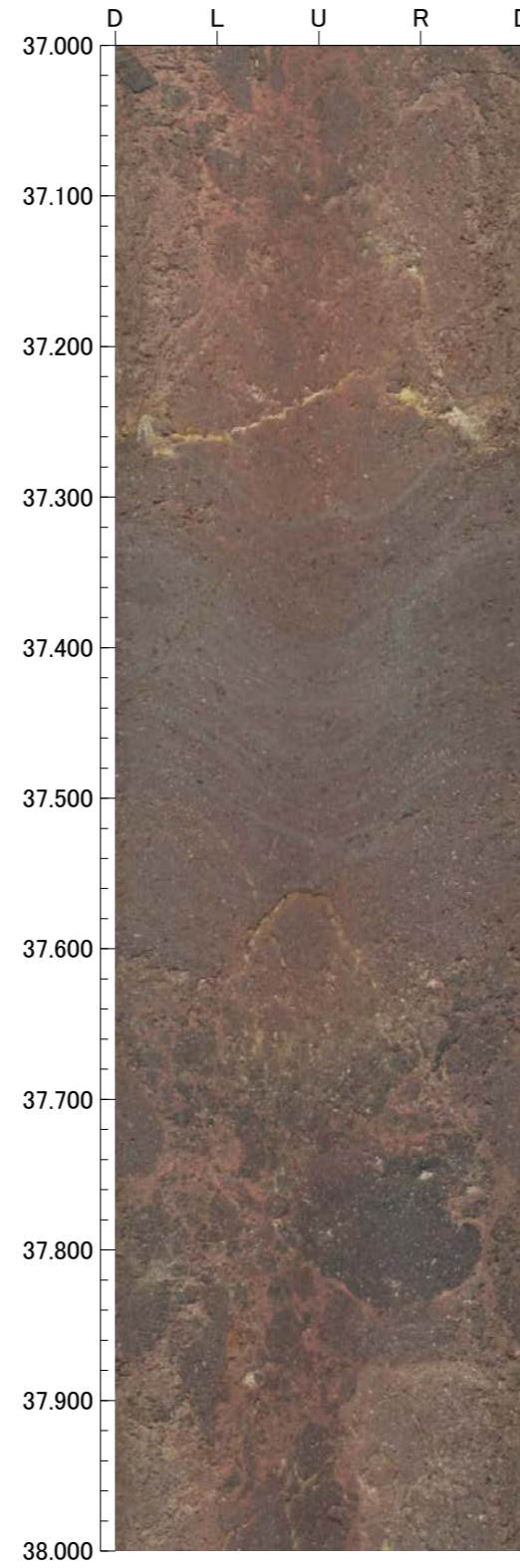
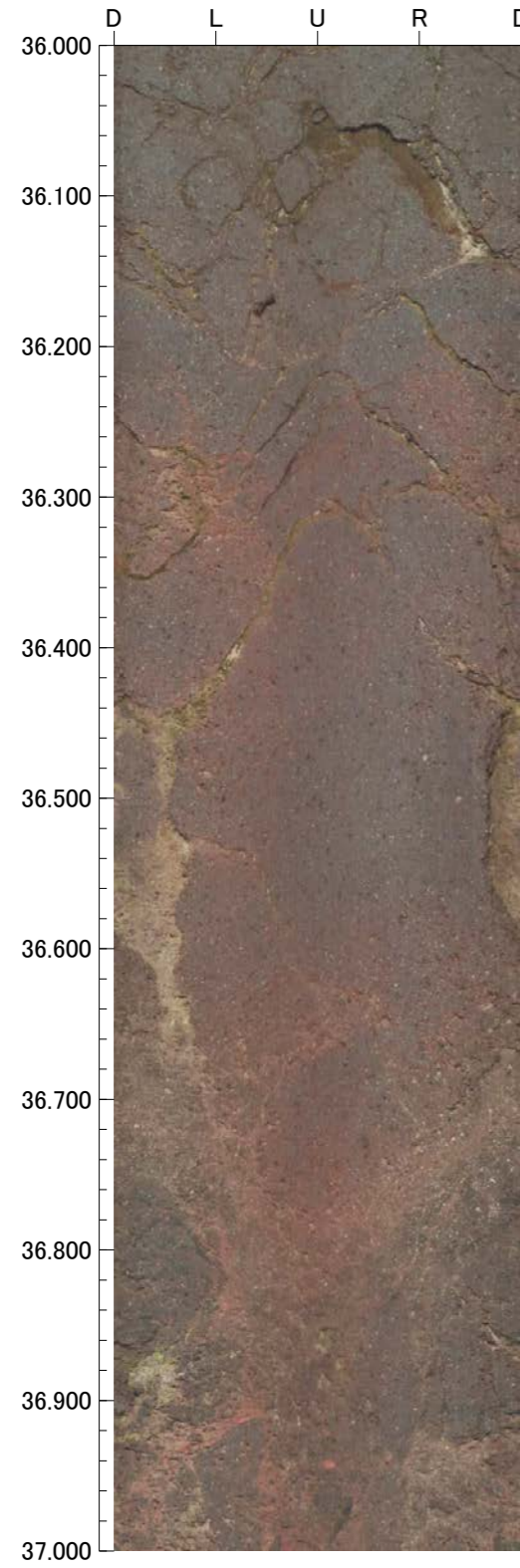

孔番 : G-1.5-50号孔

孔方位 : 248 孔傾斜 : -50

40.000m - 44.000m

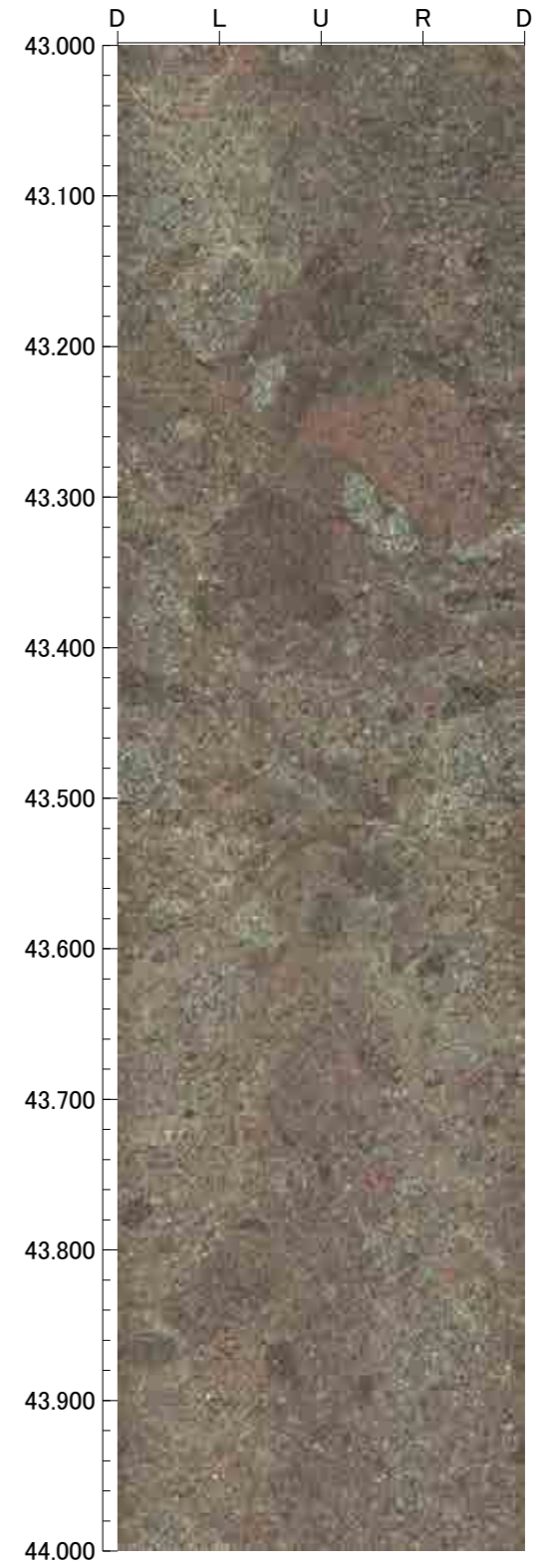
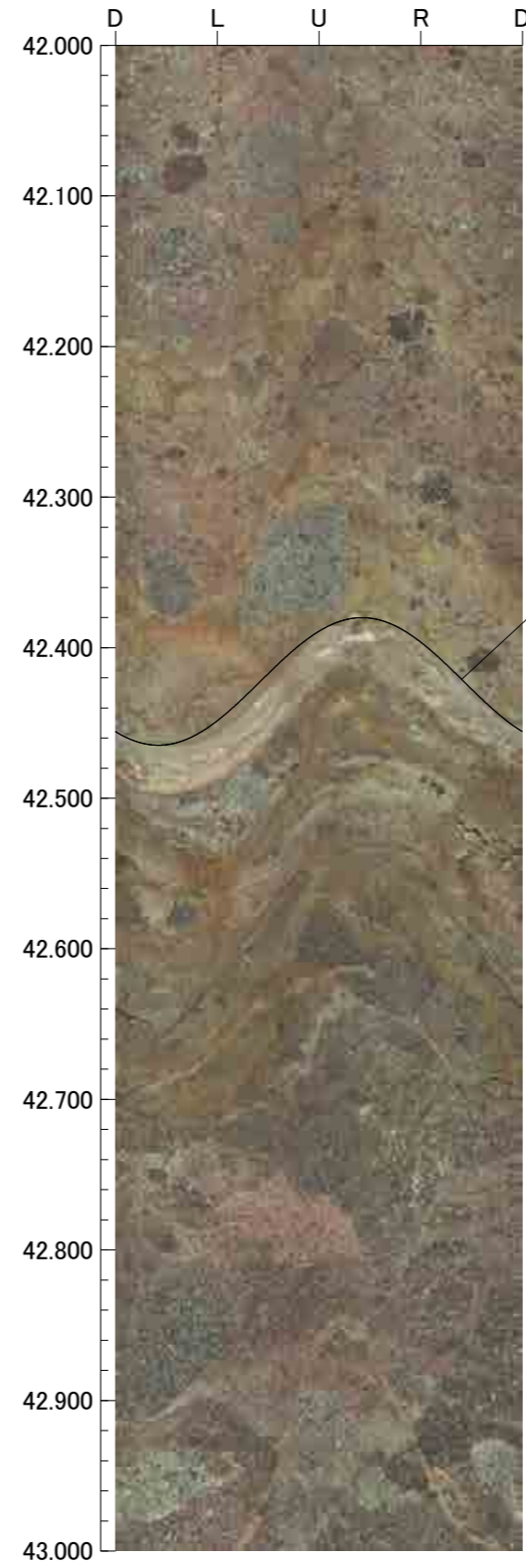
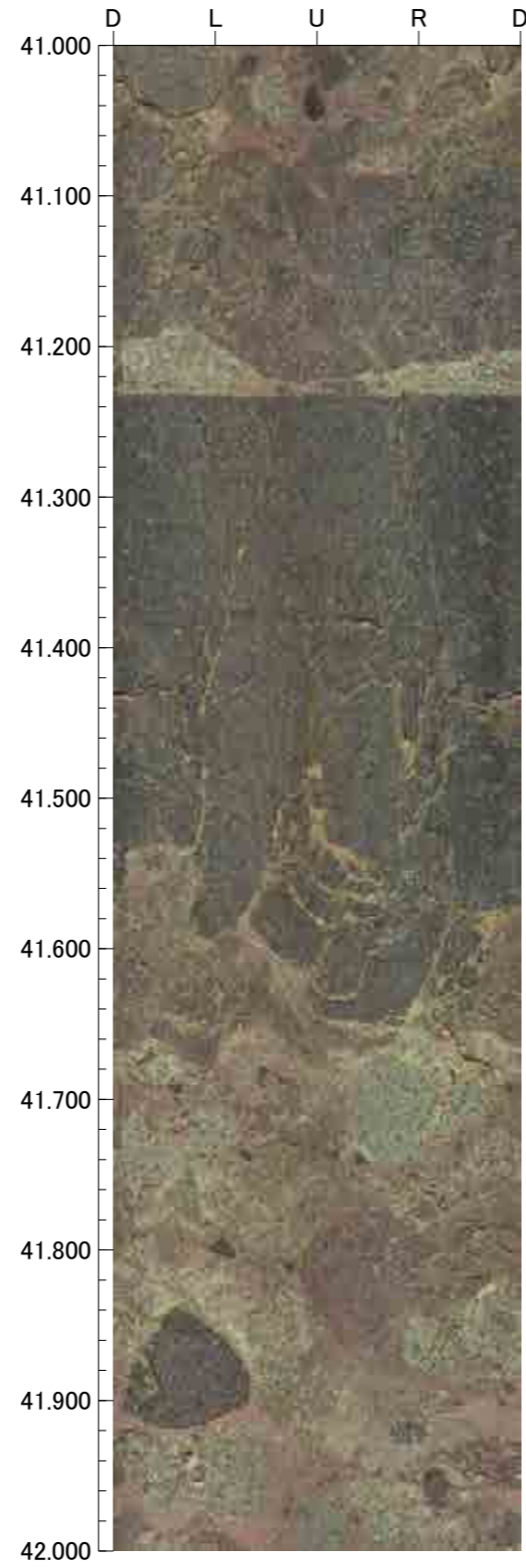
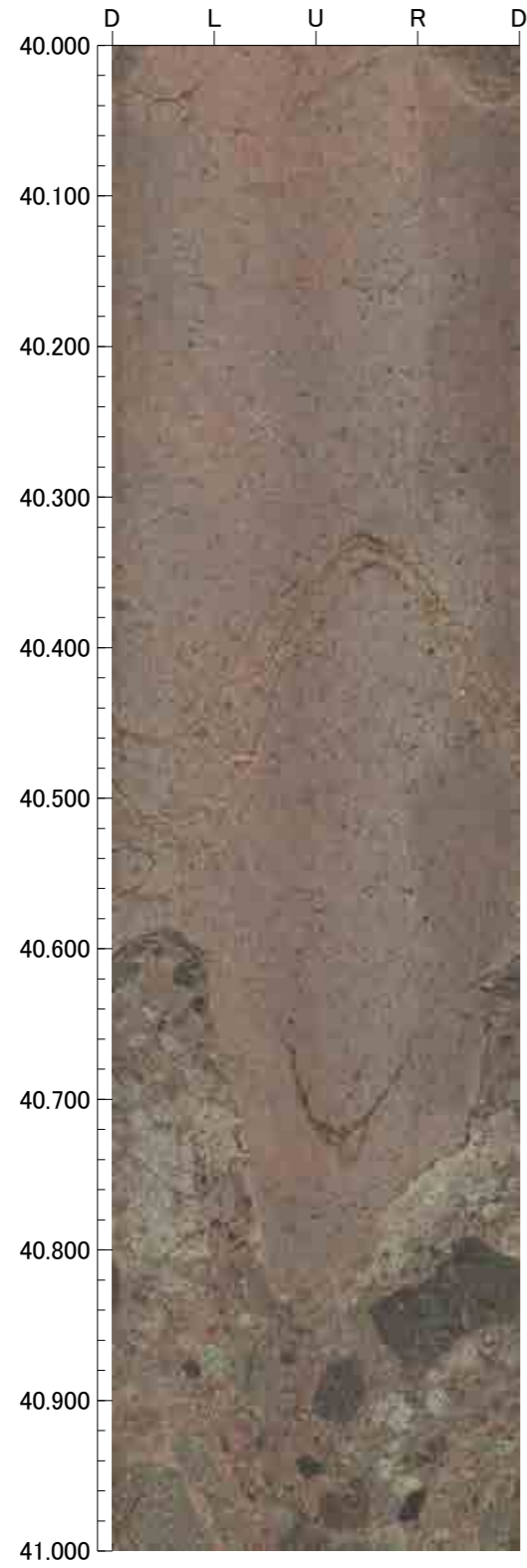

孔番 : G-1.5-50号孔

孔方位 : 248 孔傾斜 : -50

44.000m - 48.000m

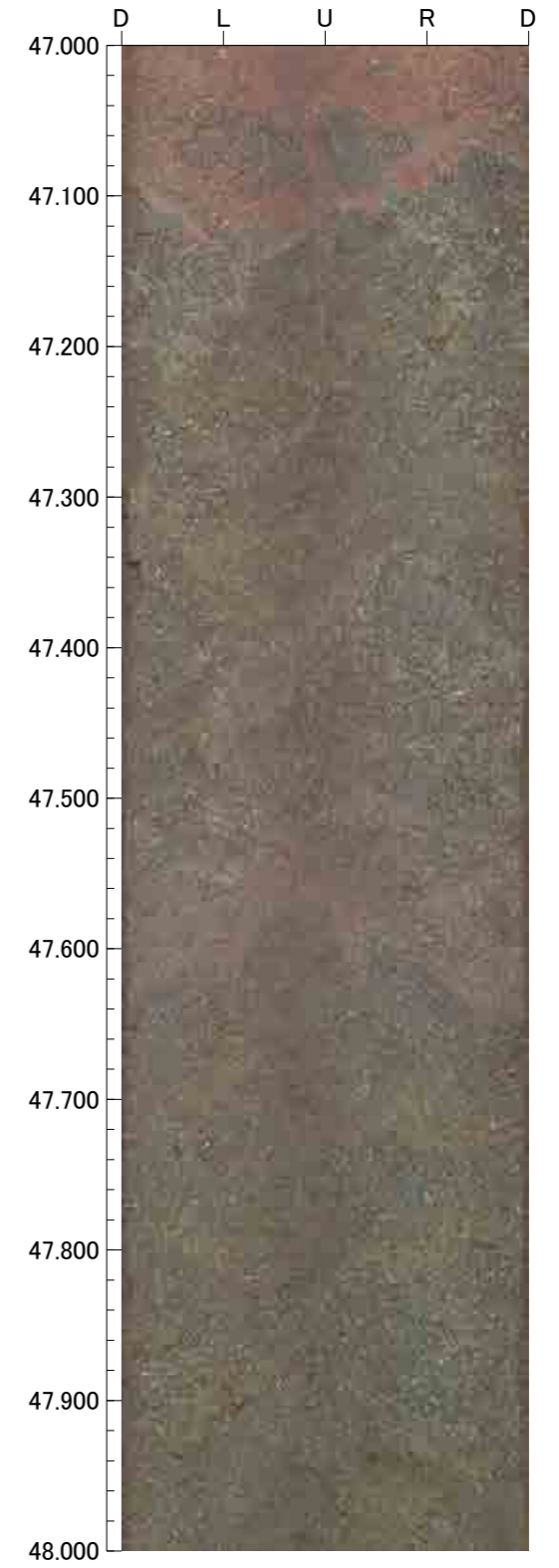
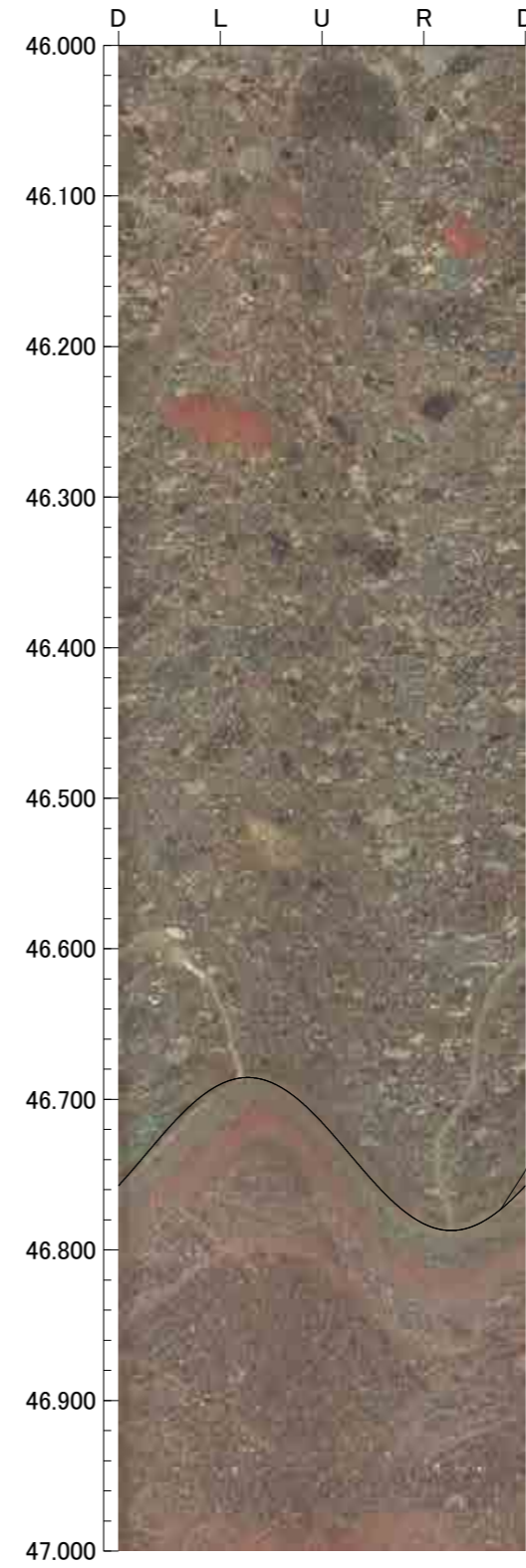
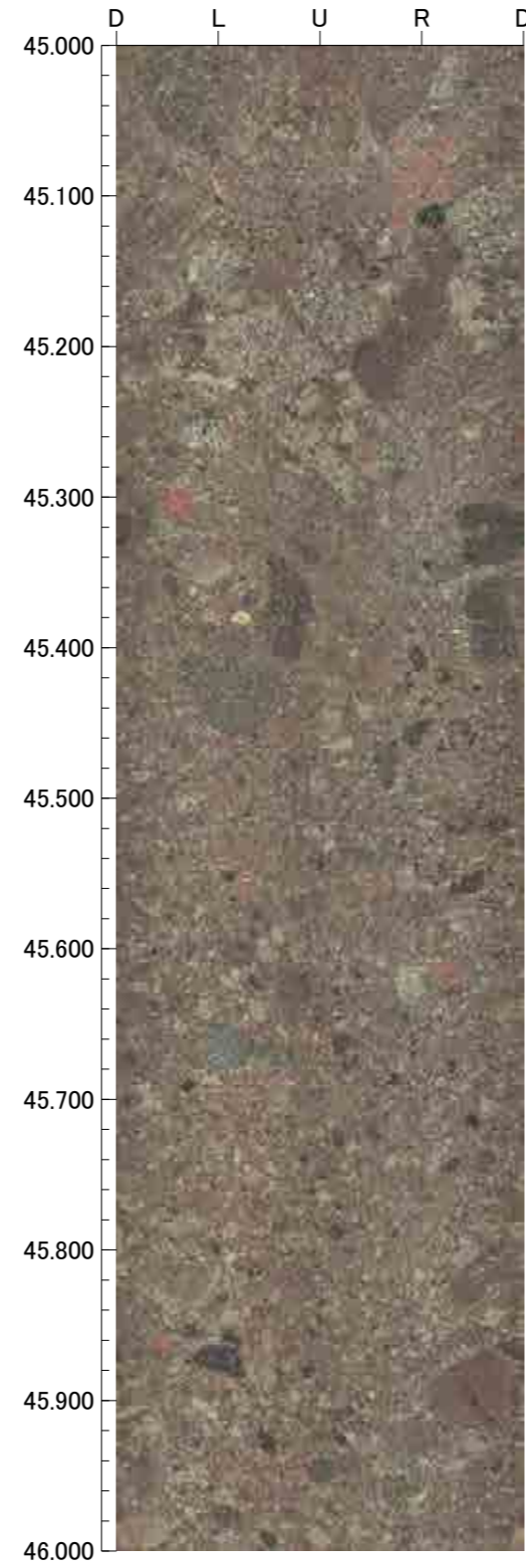
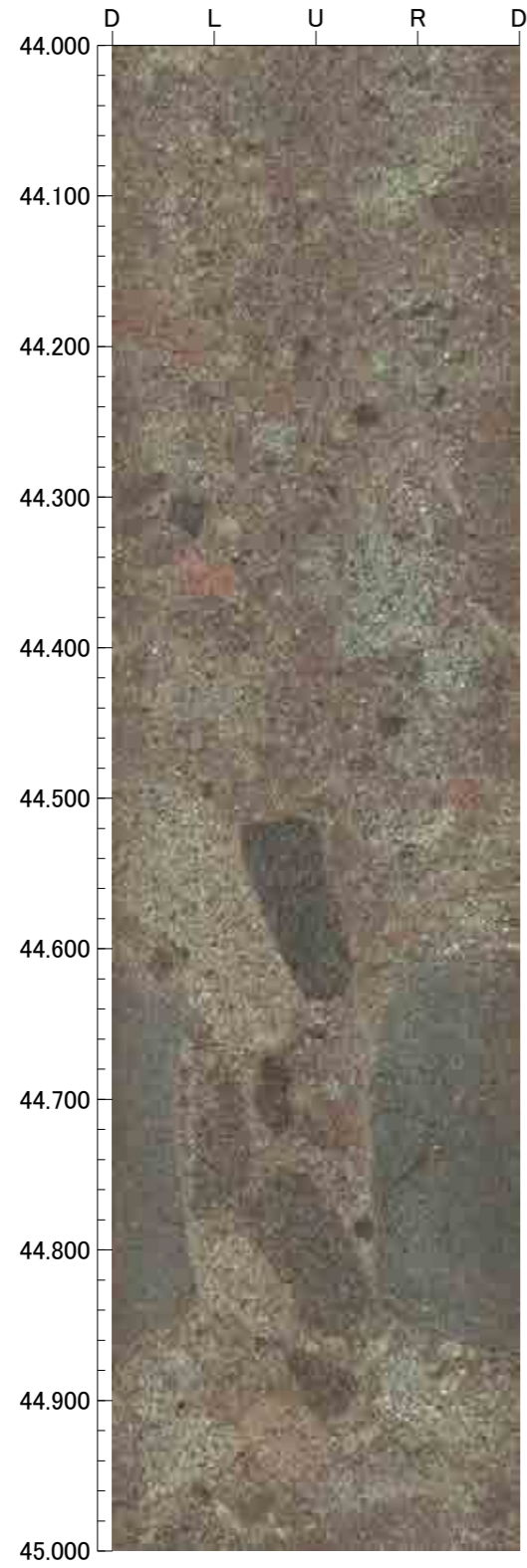



孔番 : G-1.5-50号孔

孔方位 : 248 孔傾斜 : -50

48.000m - 52.000m

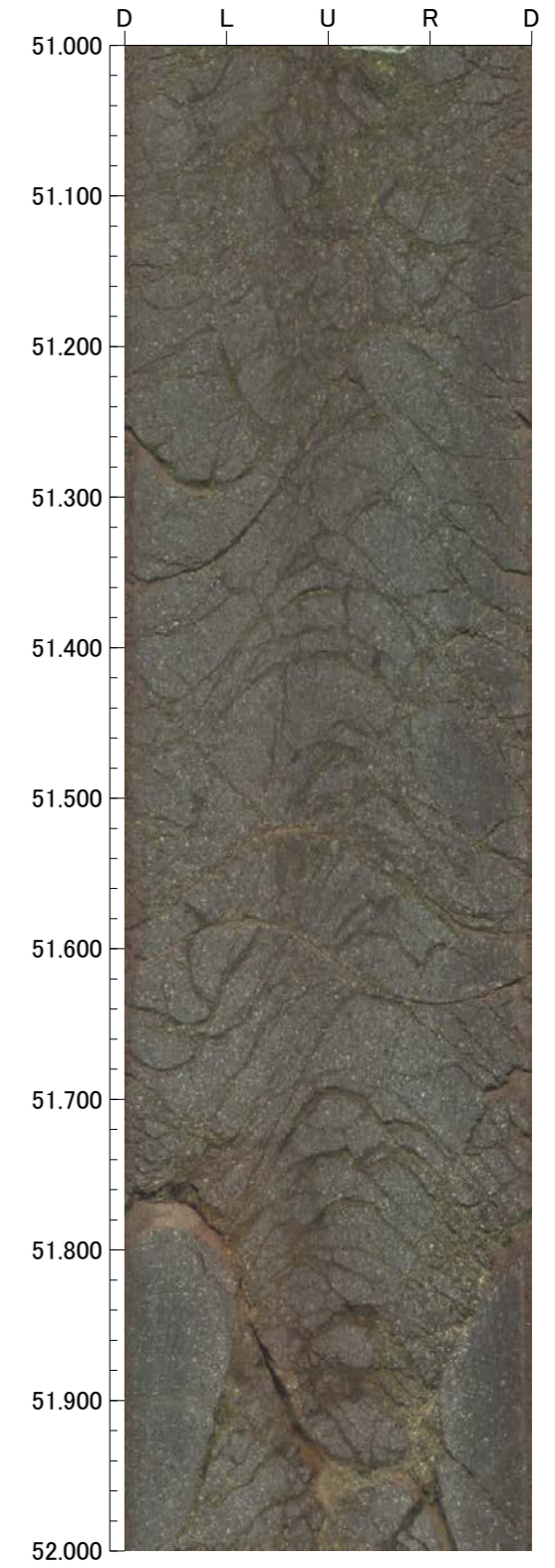
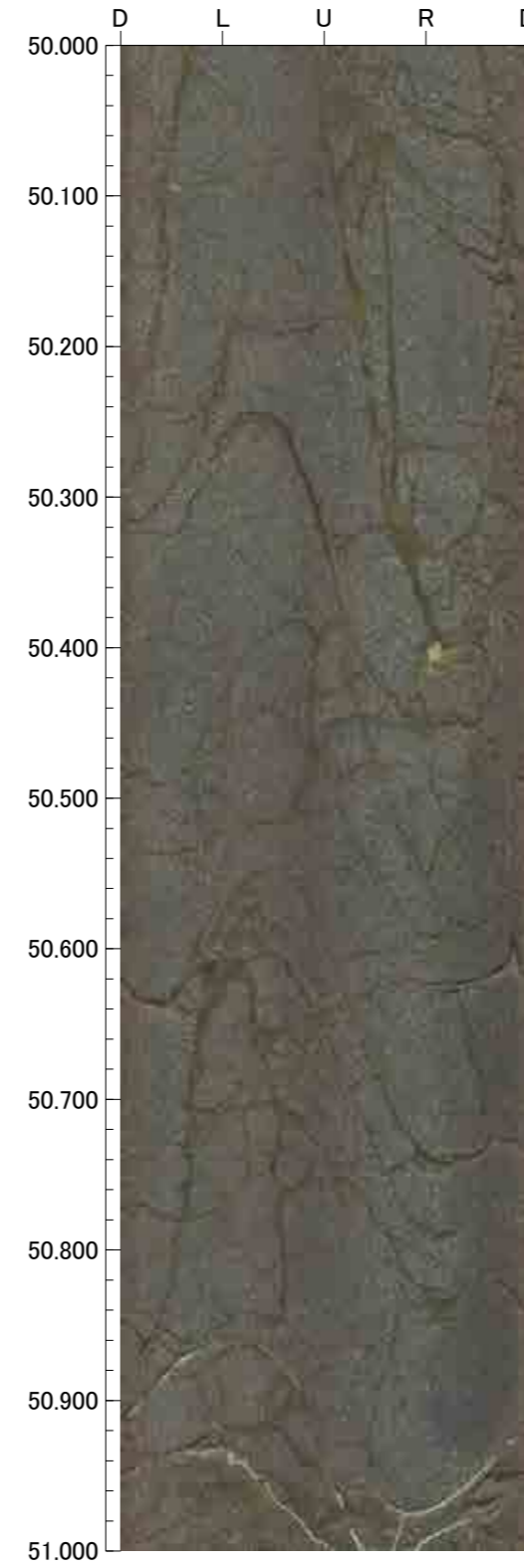
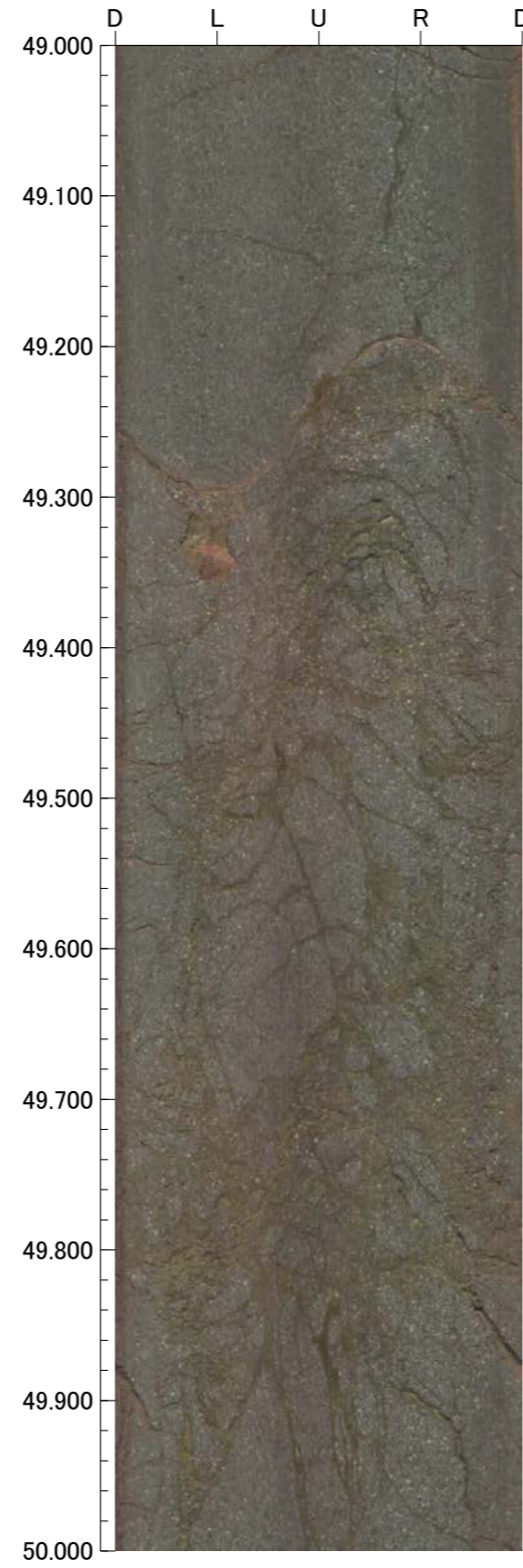
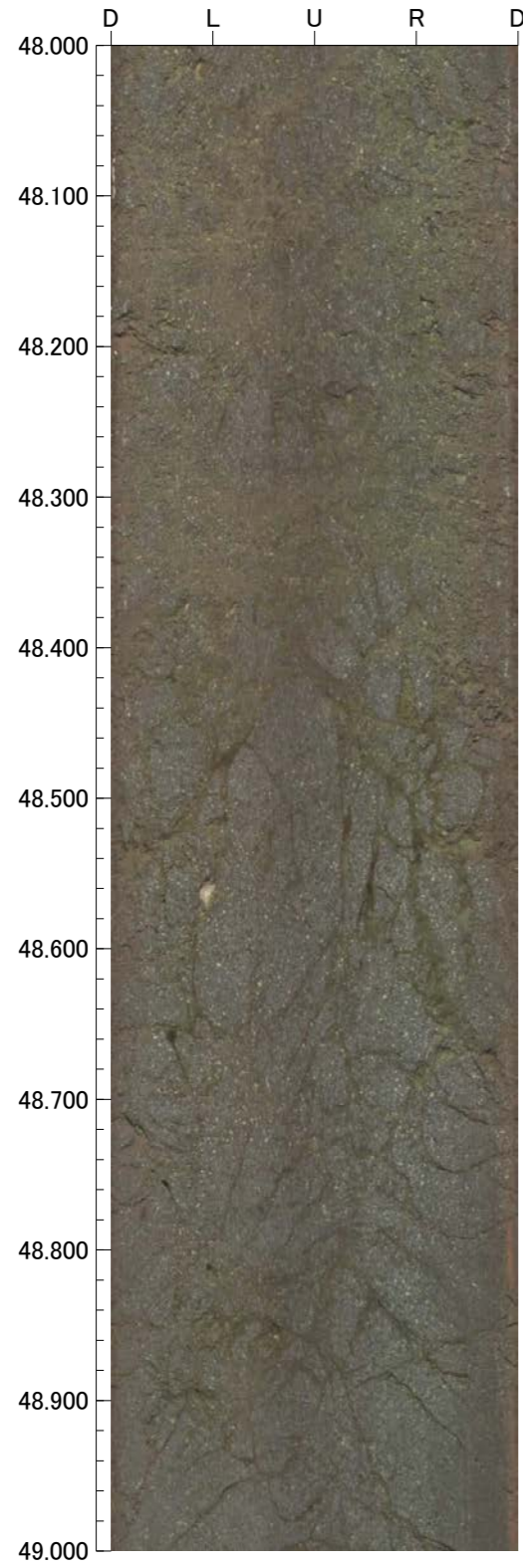

孔番 : G-1.5-50号孔

孔方位 : 248 孔傾斜 : -50

52.000m - 56.000m

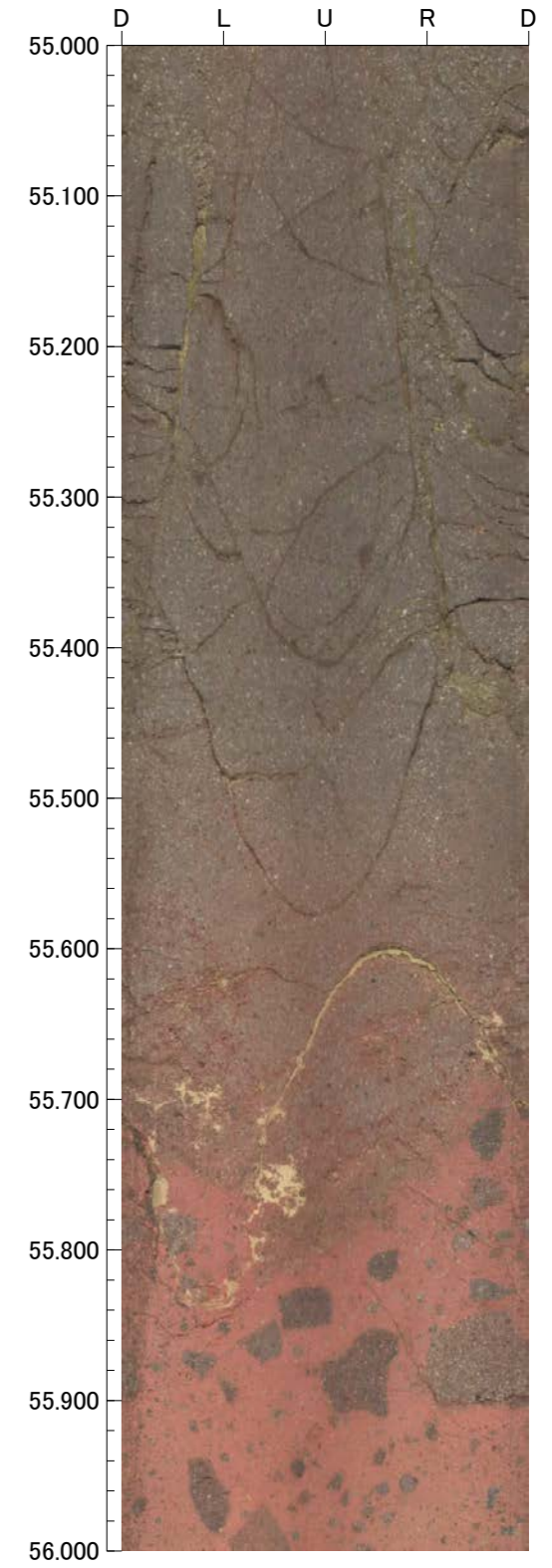
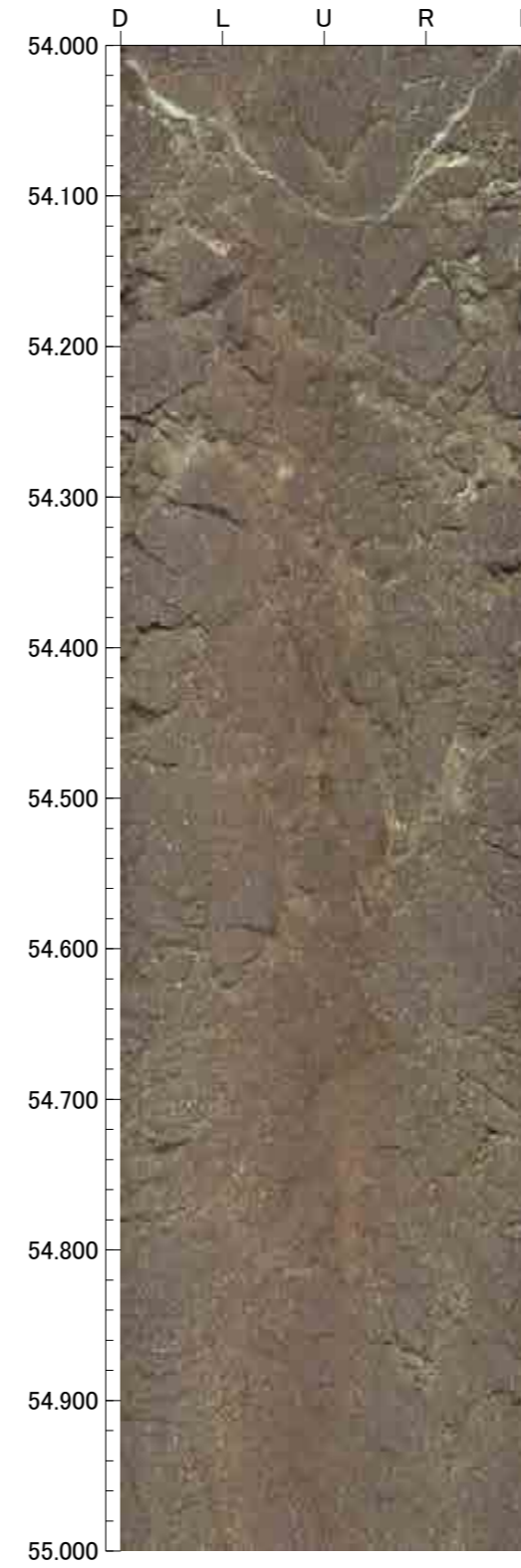
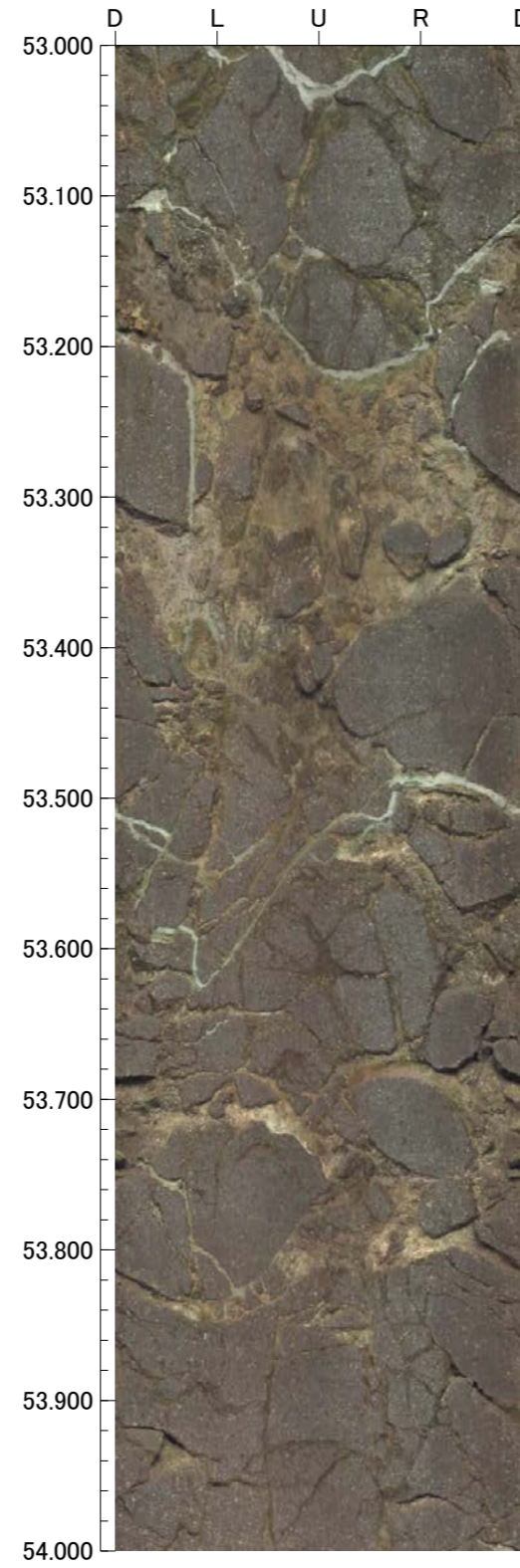
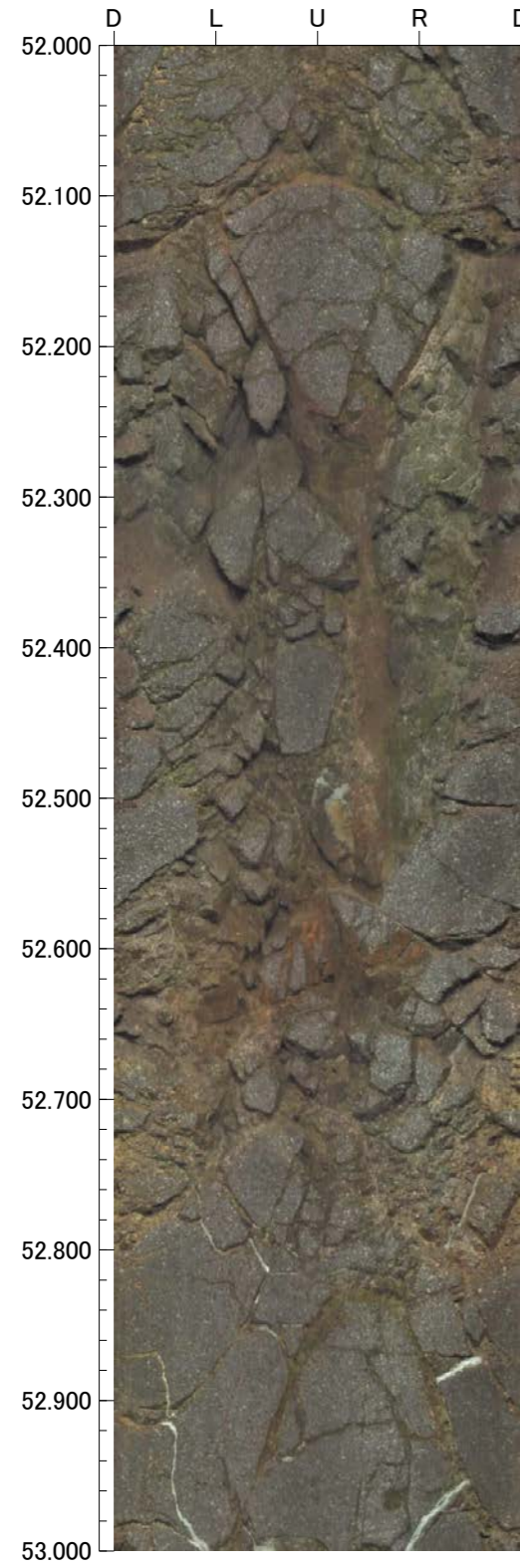

孔番 : G-1.5-50号孔

孔方位 : 248 孔傾斜 : -50

56.000m - 60.000m

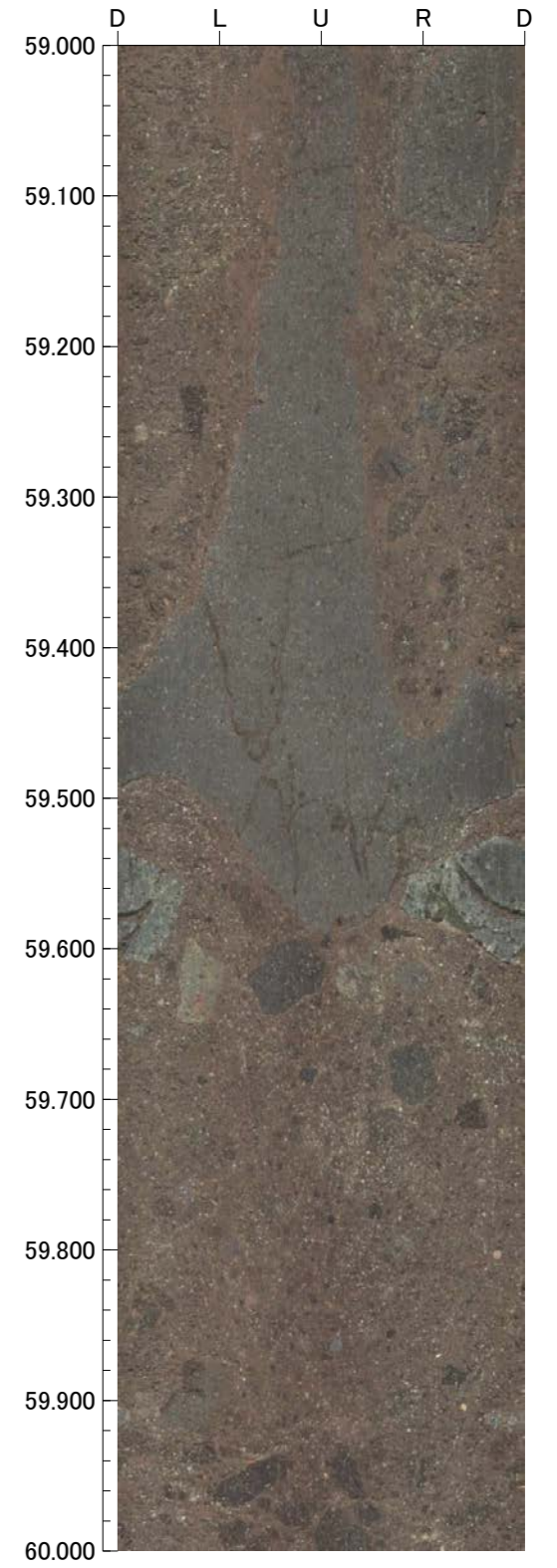
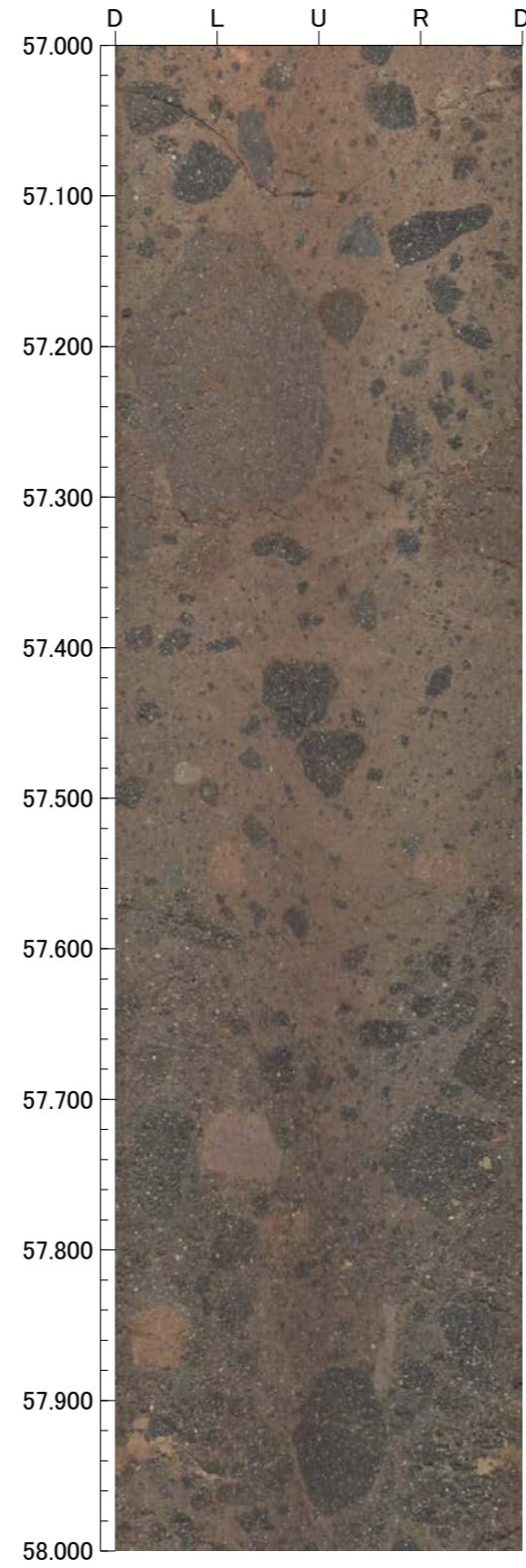
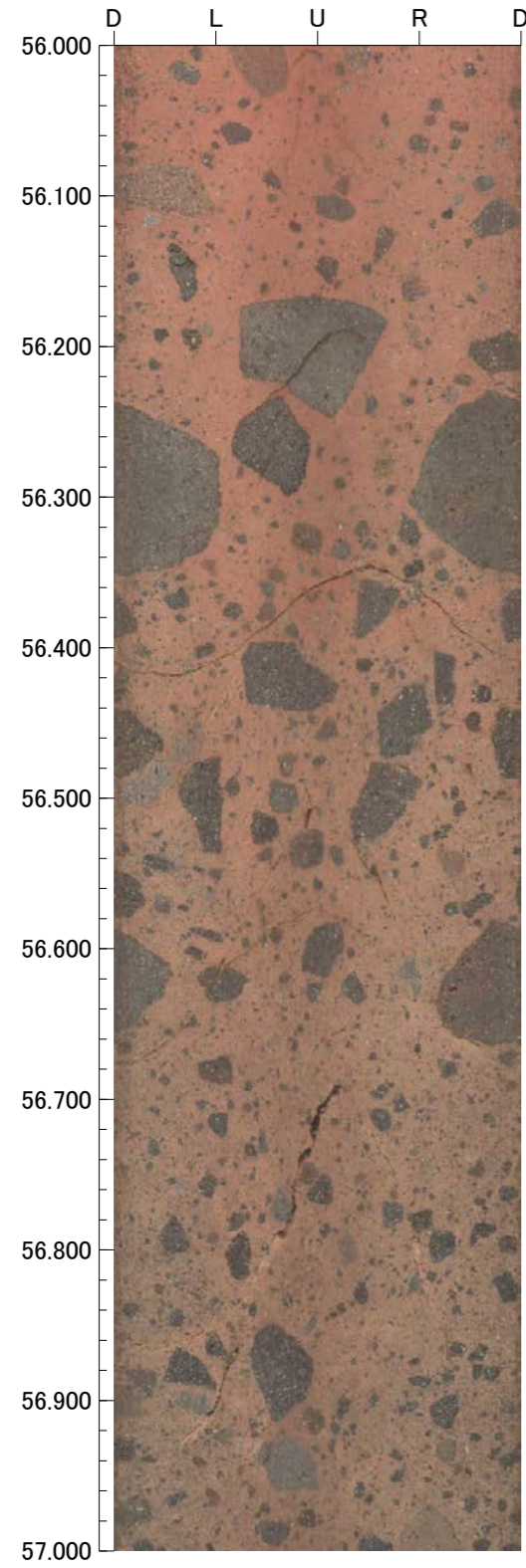

孔番 : G-1.5-50号孔

孔方位 : 248 孔傾斜 : -50

60.000m - 64.000m

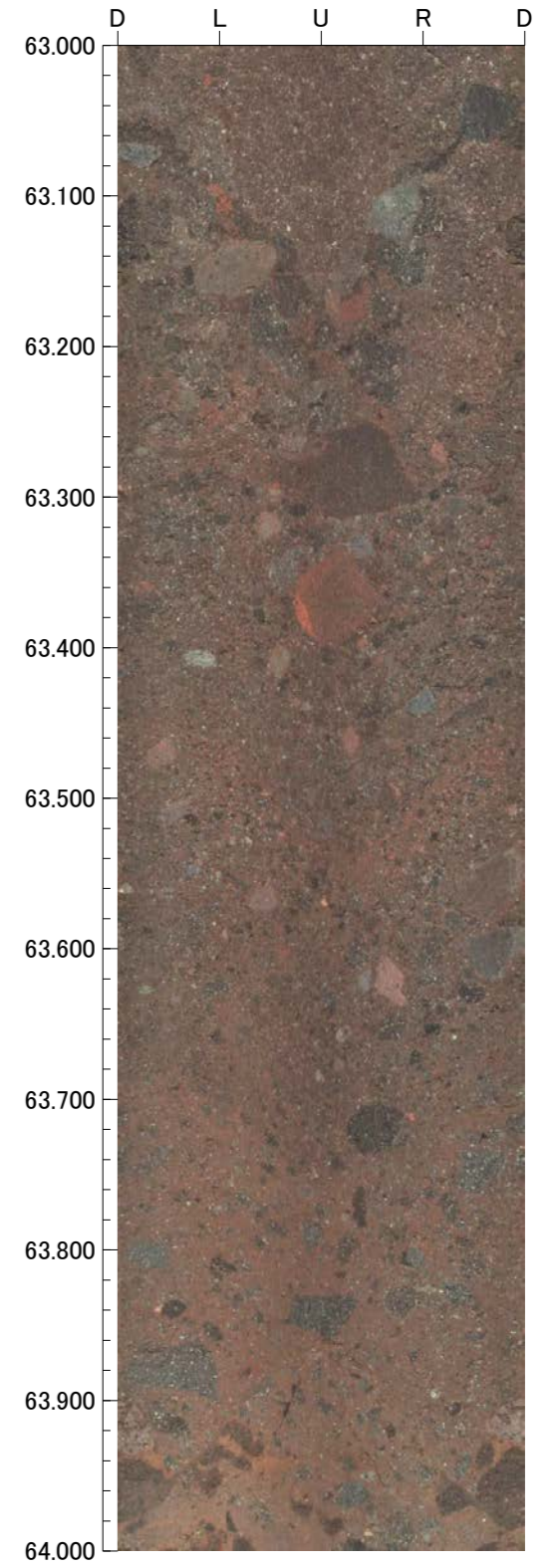
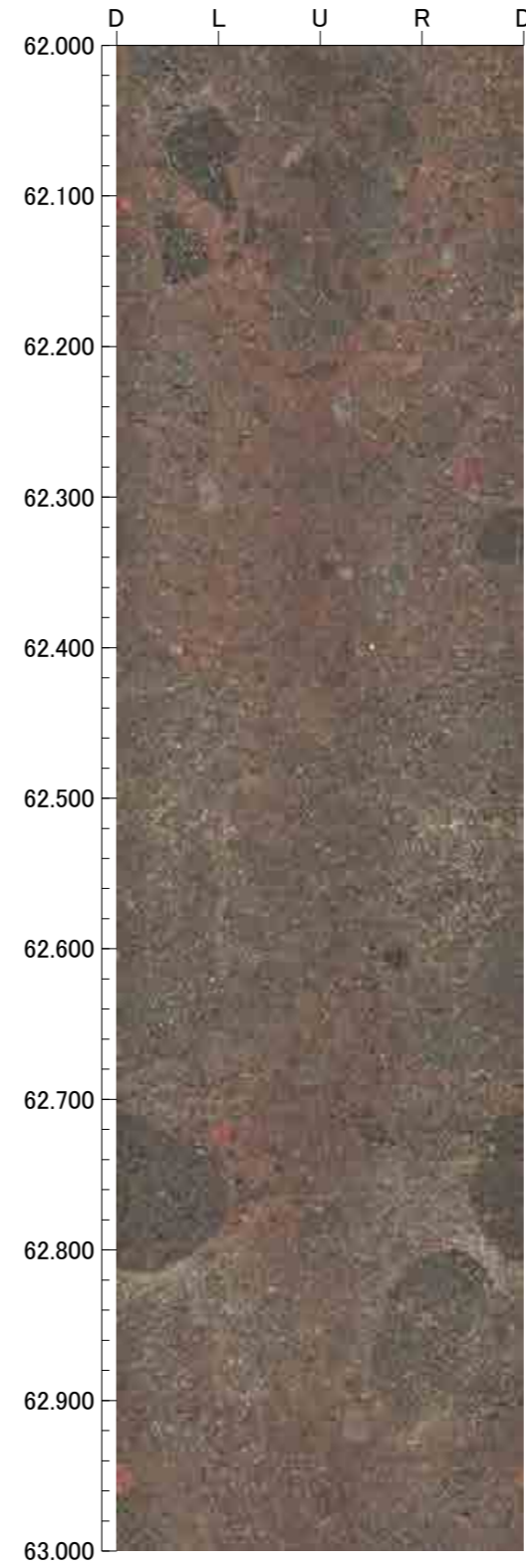
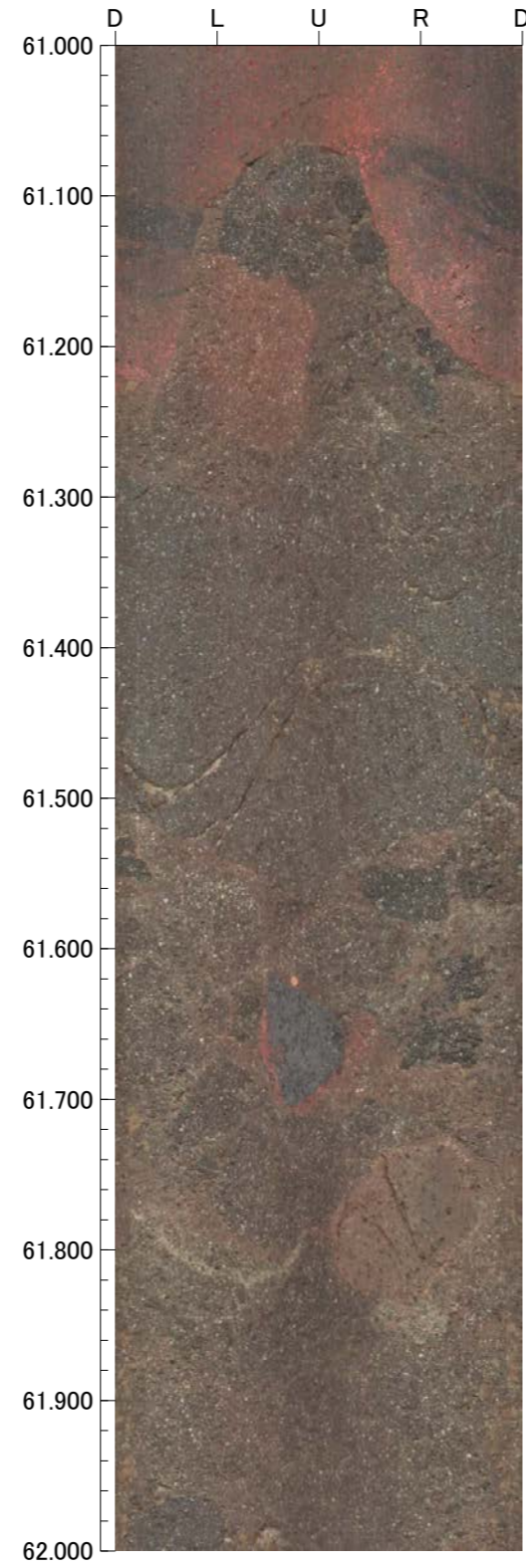
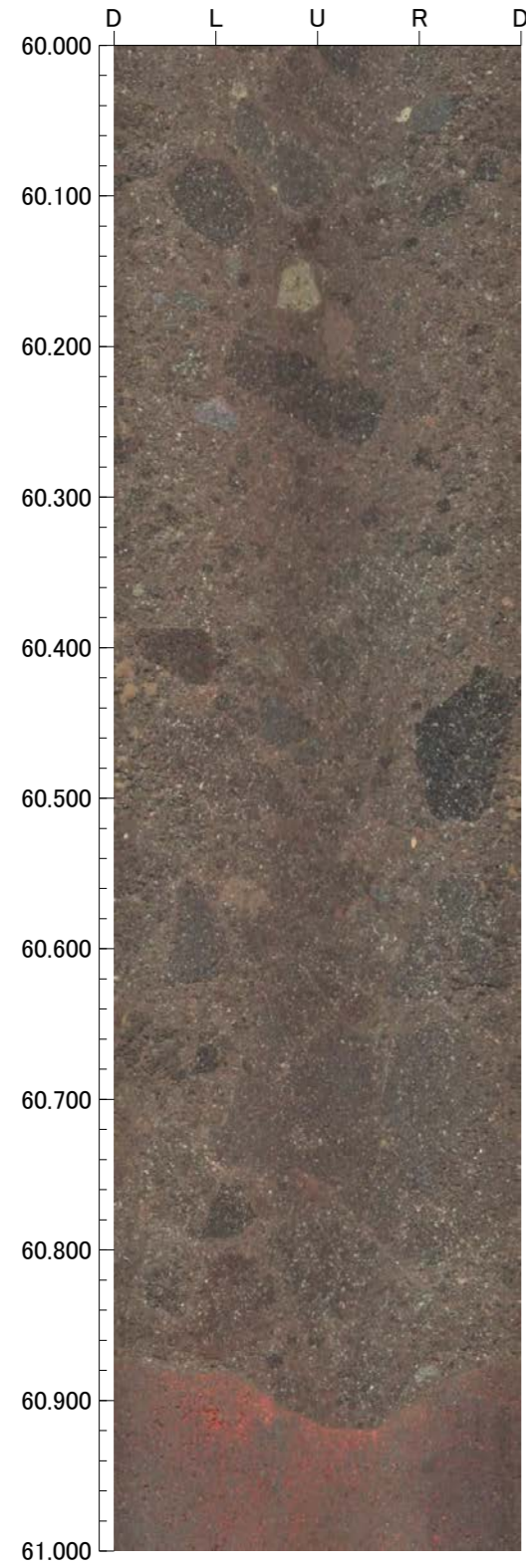

孔番 : G-1.5-50号孔

孔方位 : 248 孔傾斜 : -50

64.000m - 68.000m

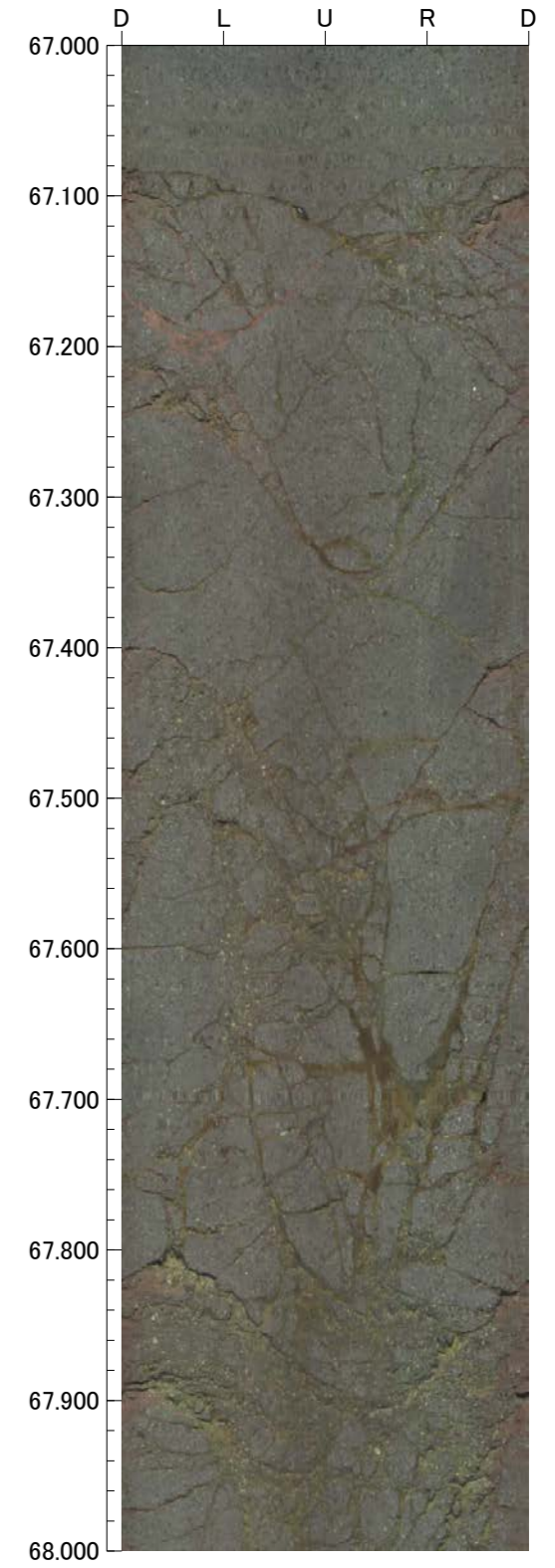
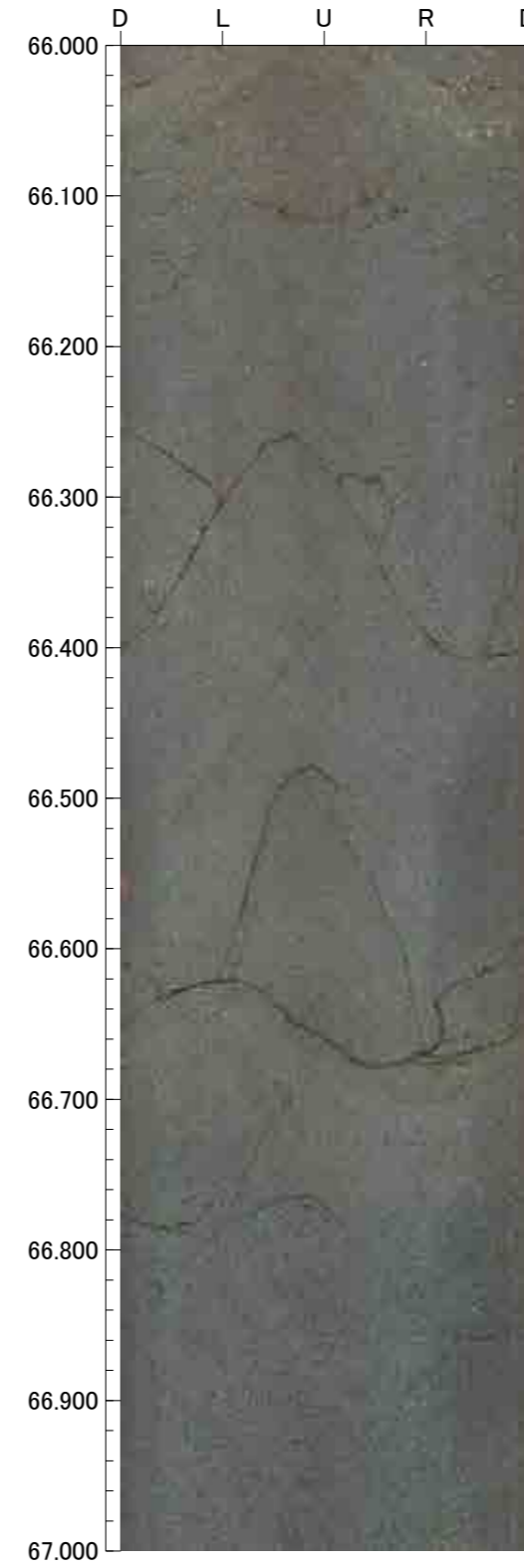
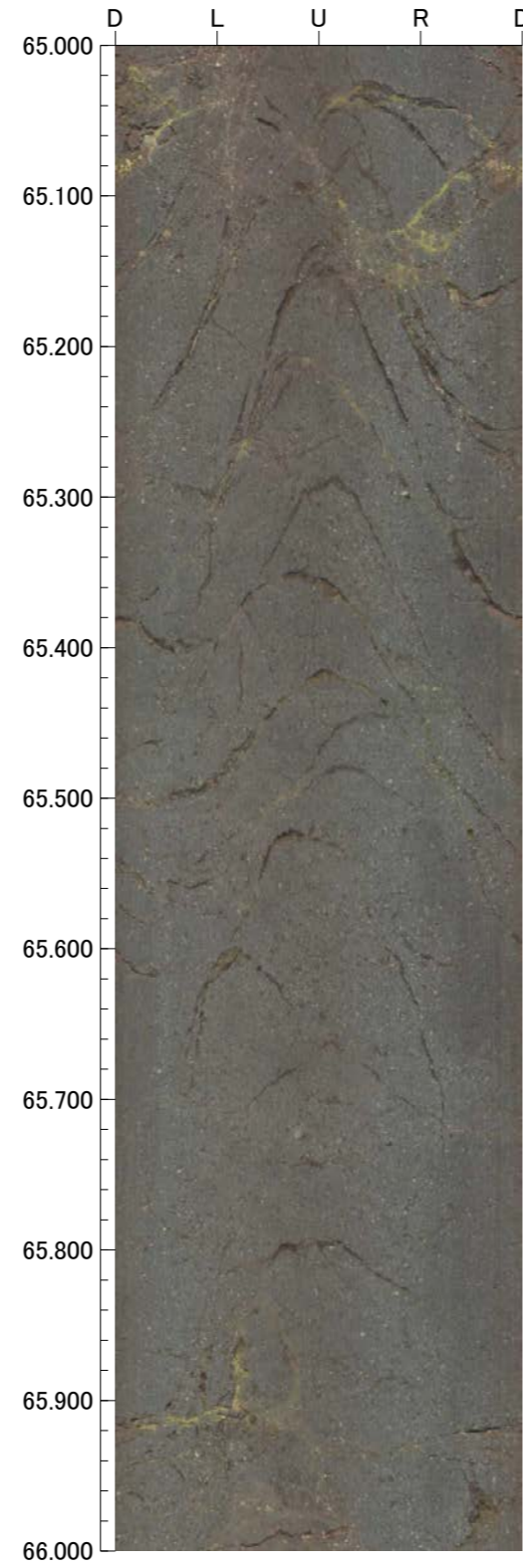
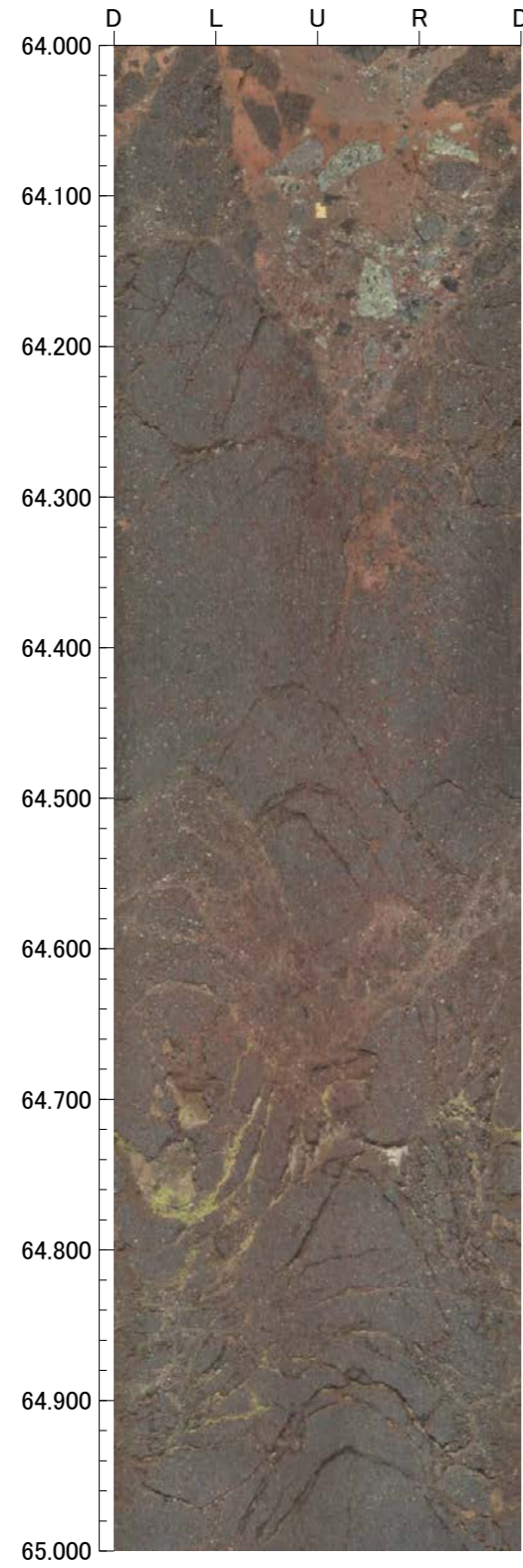

孔番 : G-1.5-50号孔

孔方位 : 248 孔傾斜 : -50

68.000m - 72.000m

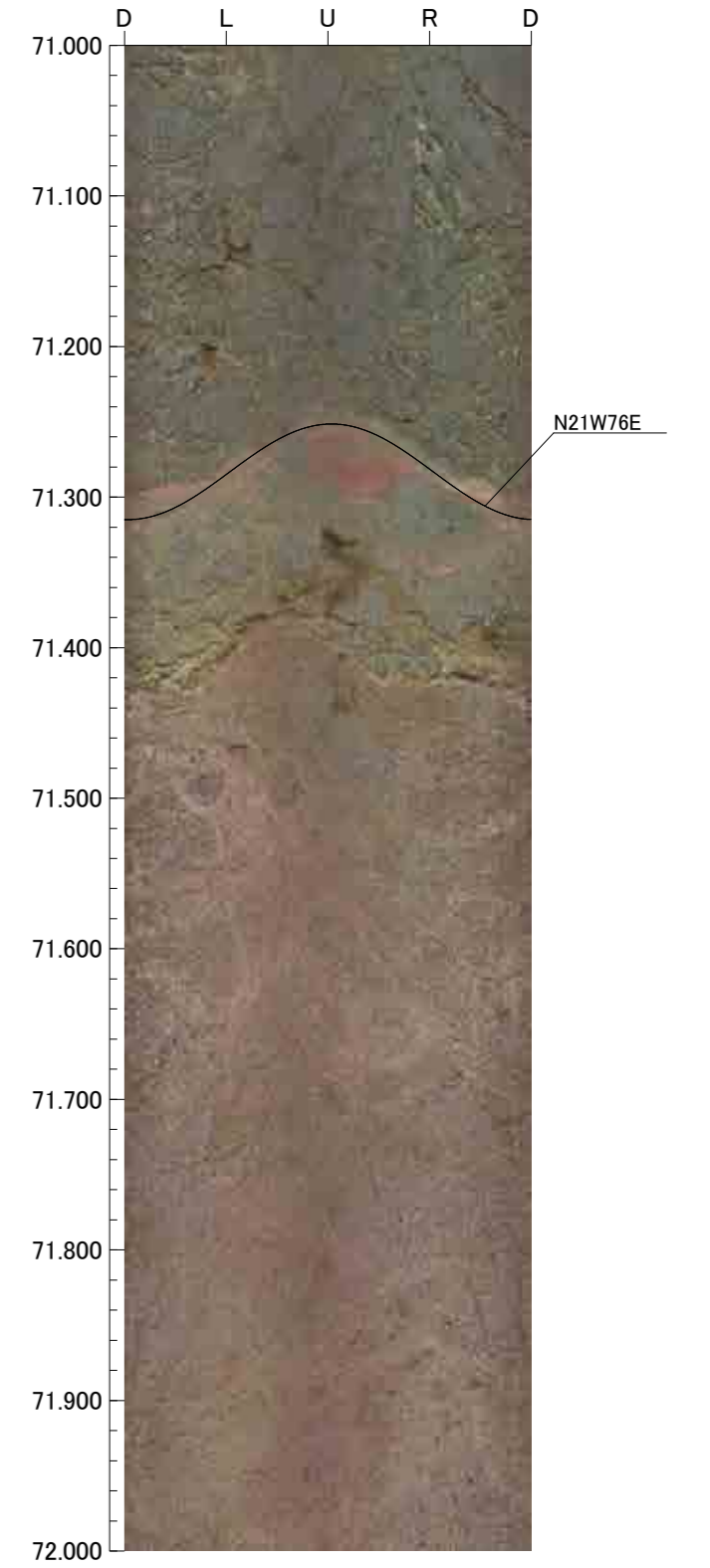
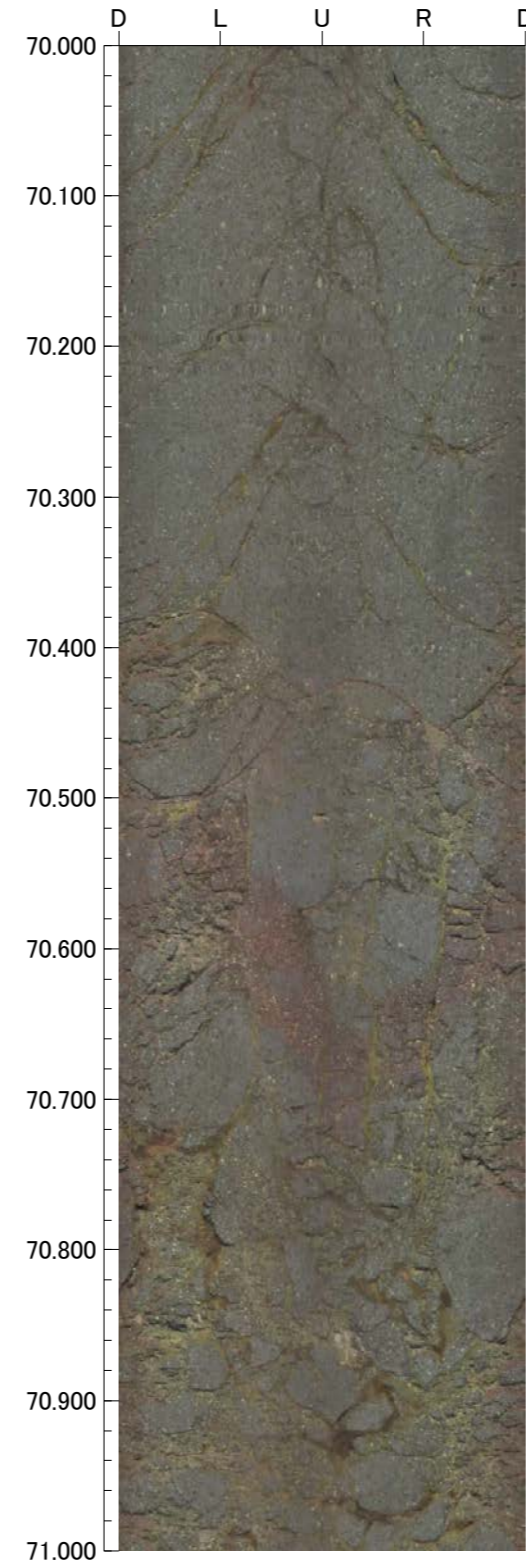
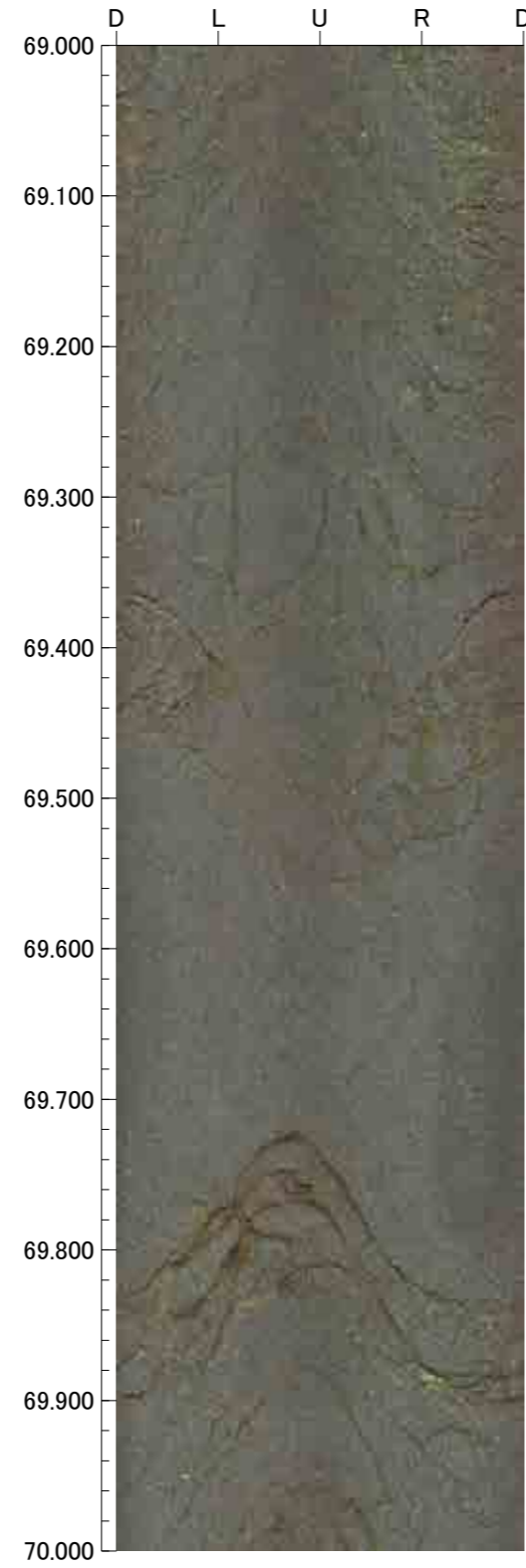
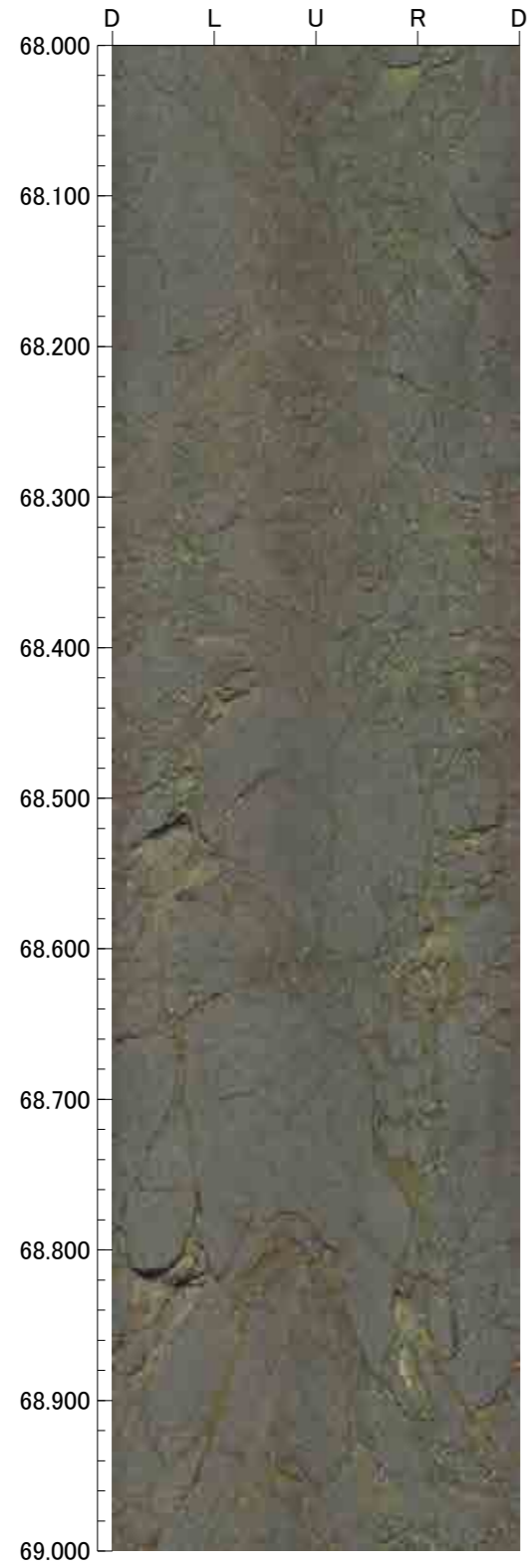

孔番 : G-1.5-50号孔

孔方位 : 248 孔傾斜 : -50

72.000m - 76.000m

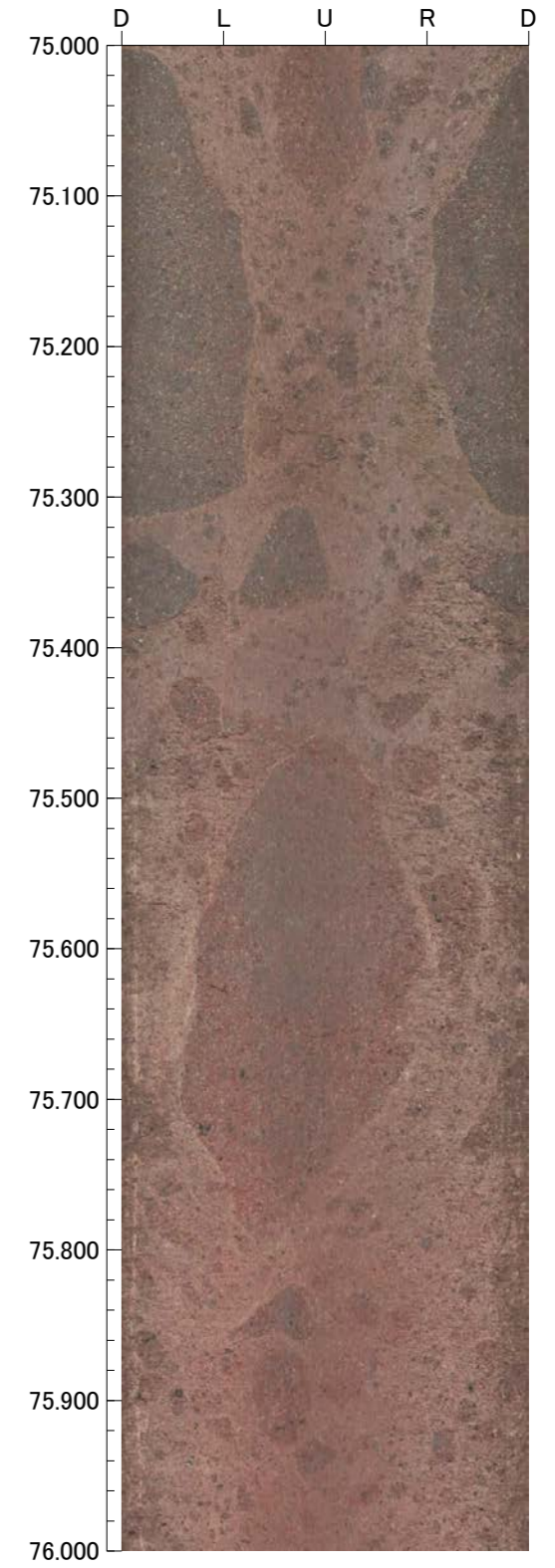
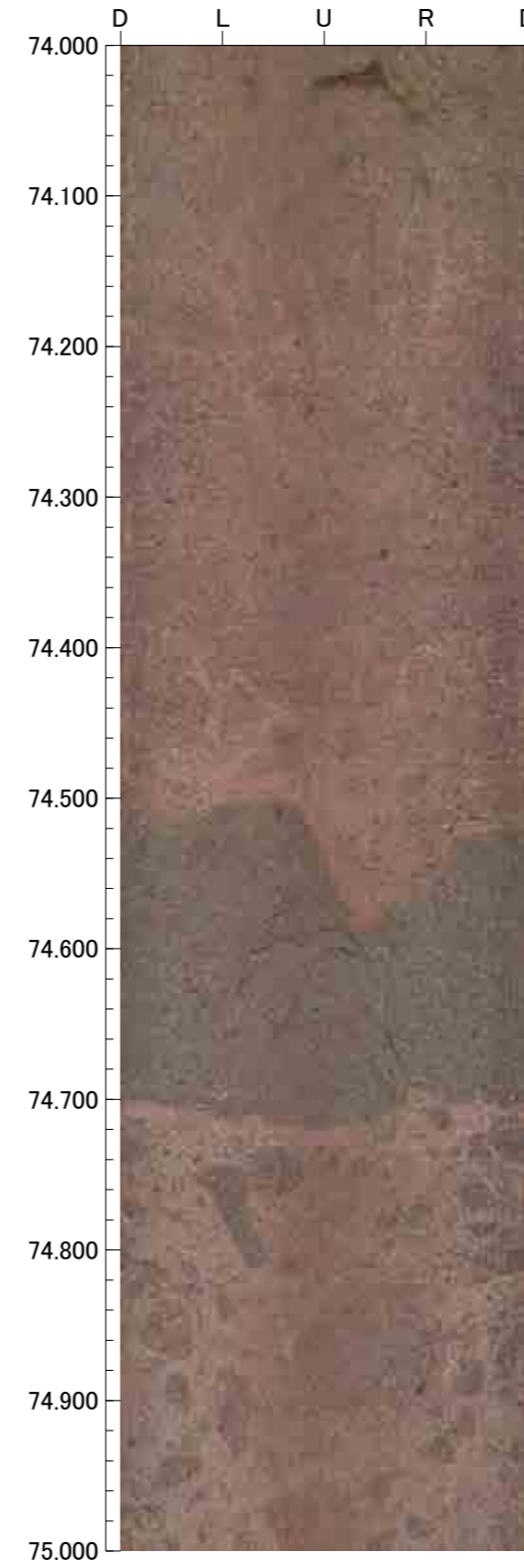
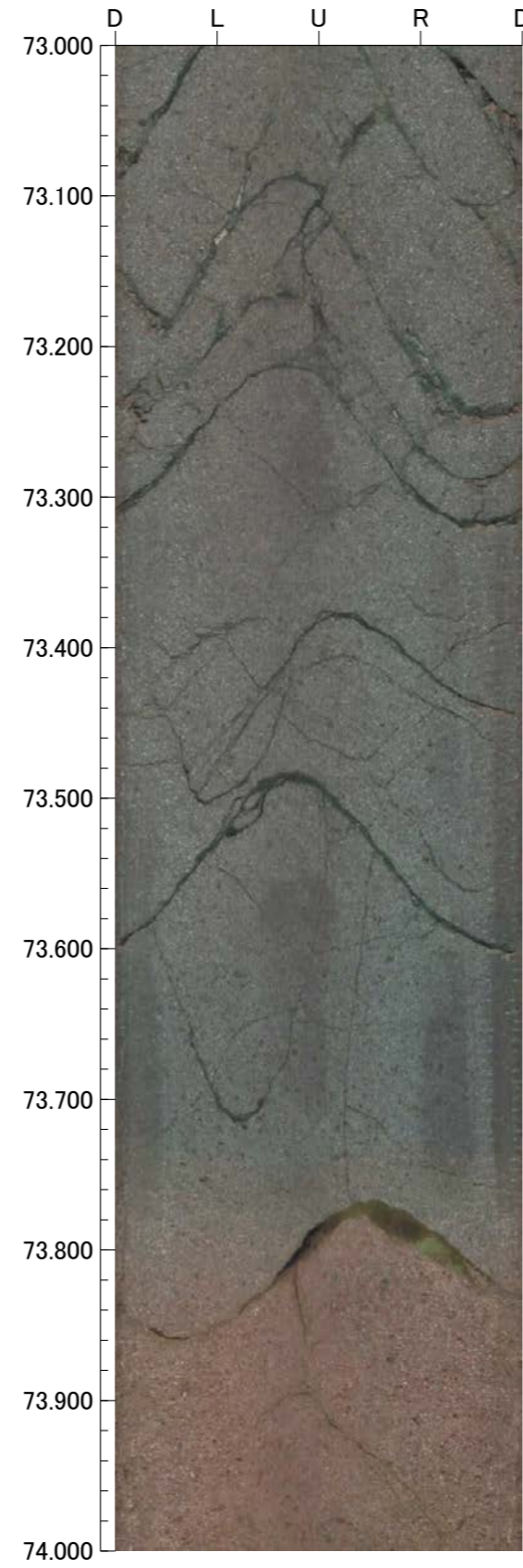
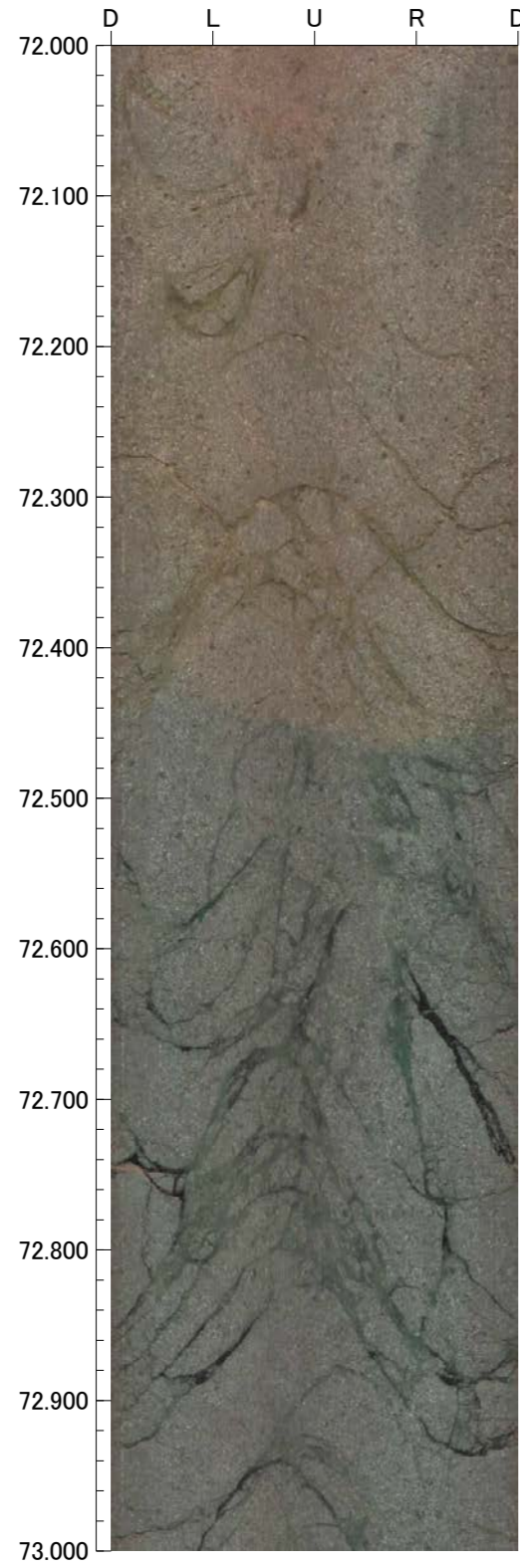

孔番 : G-1.5-50号孔

孔方位 : 248 孔傾斜 : -50

76.000m - 80.000m

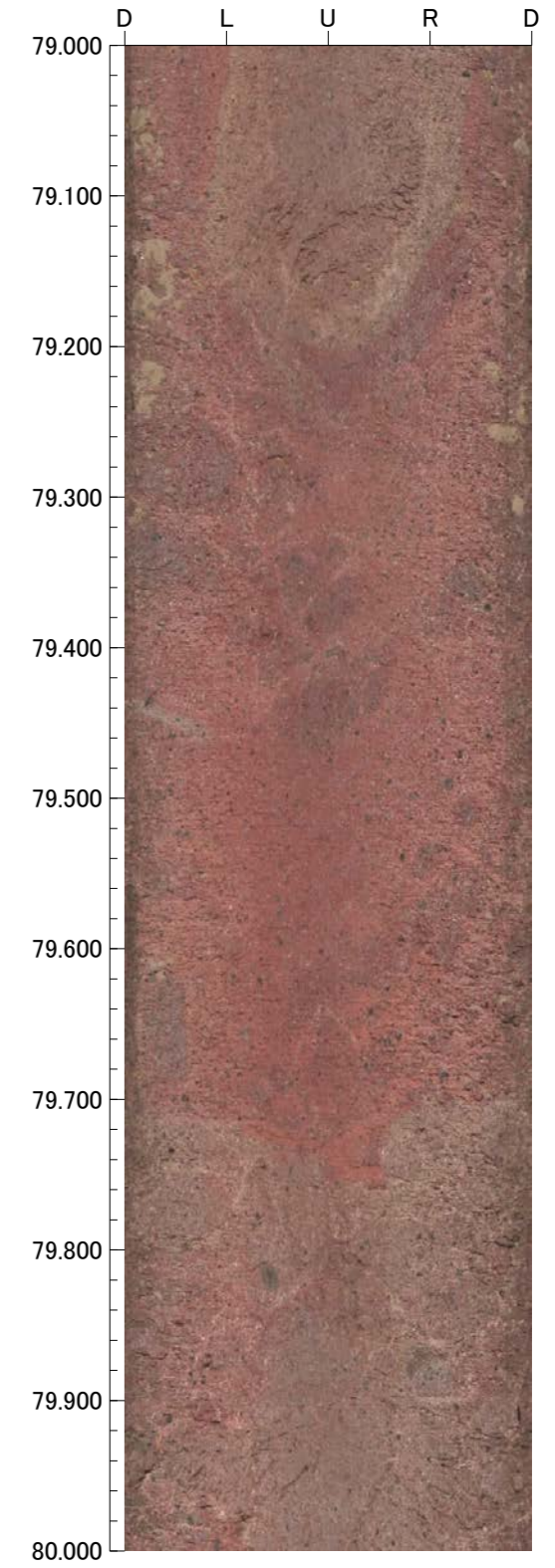
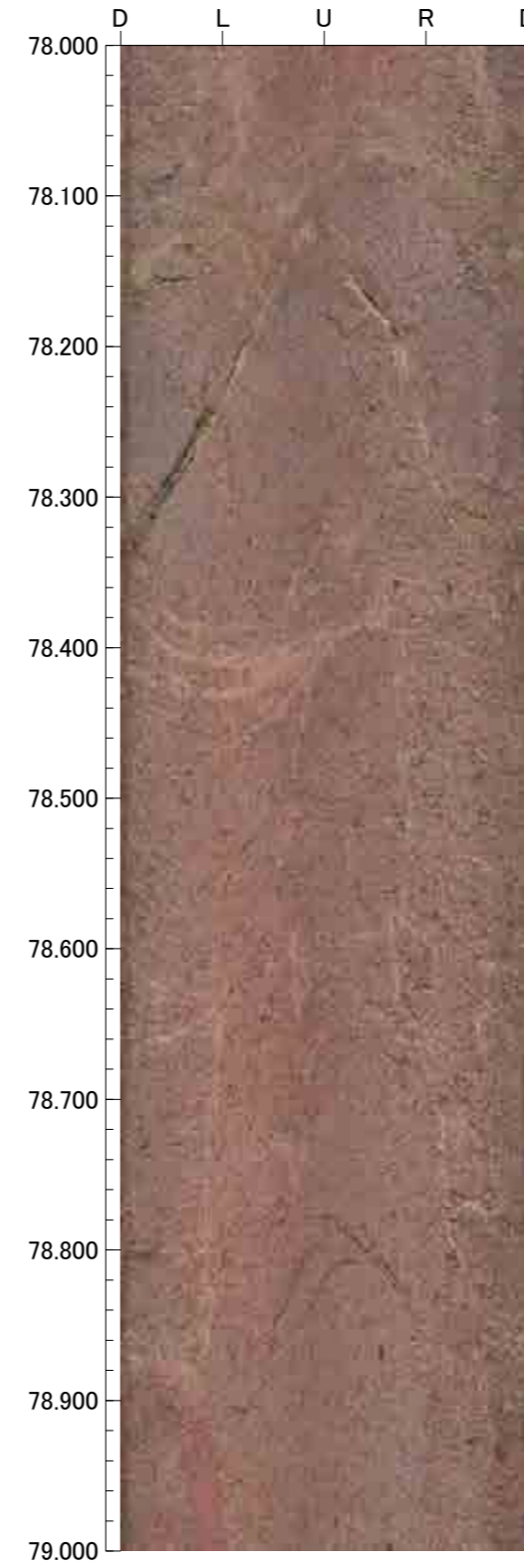
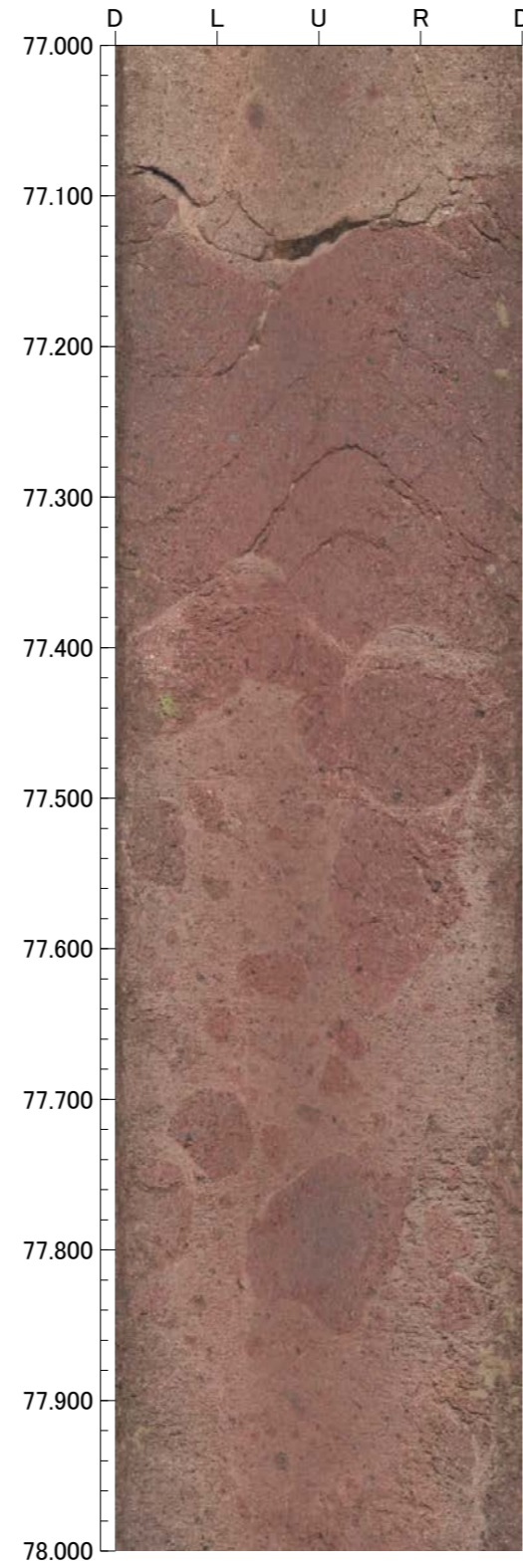
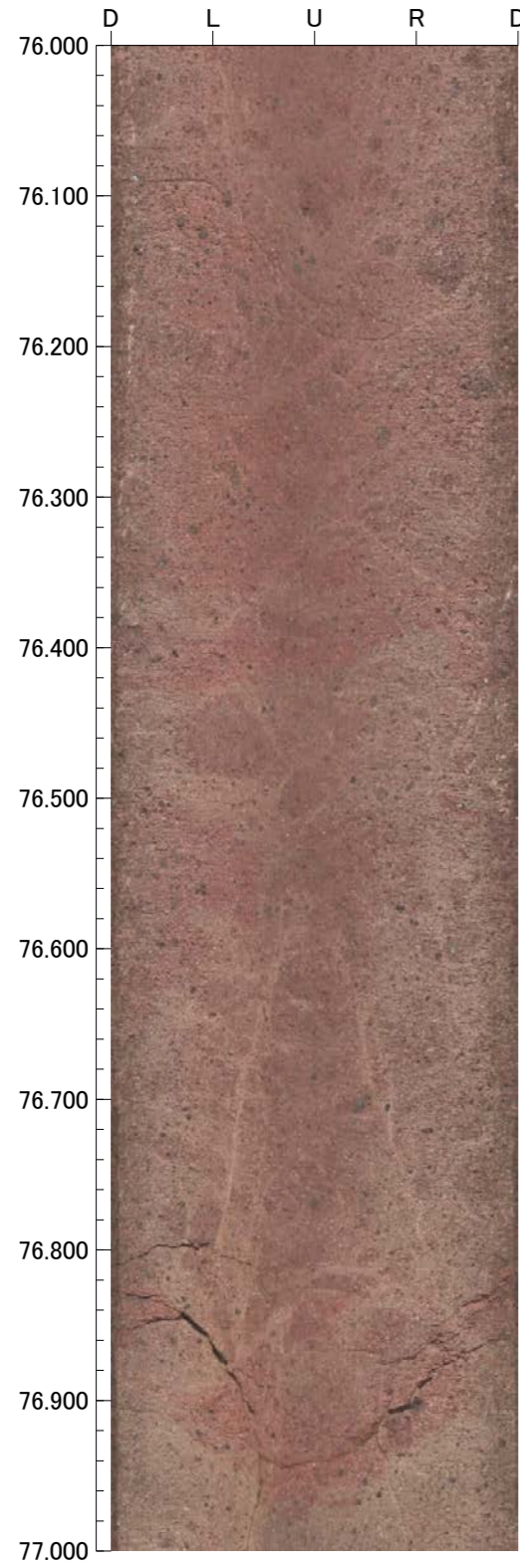



孔番 : G-1.5-50号孔

孔方位 : 248 孔傾斜 : -50

80.000m - 84.000m

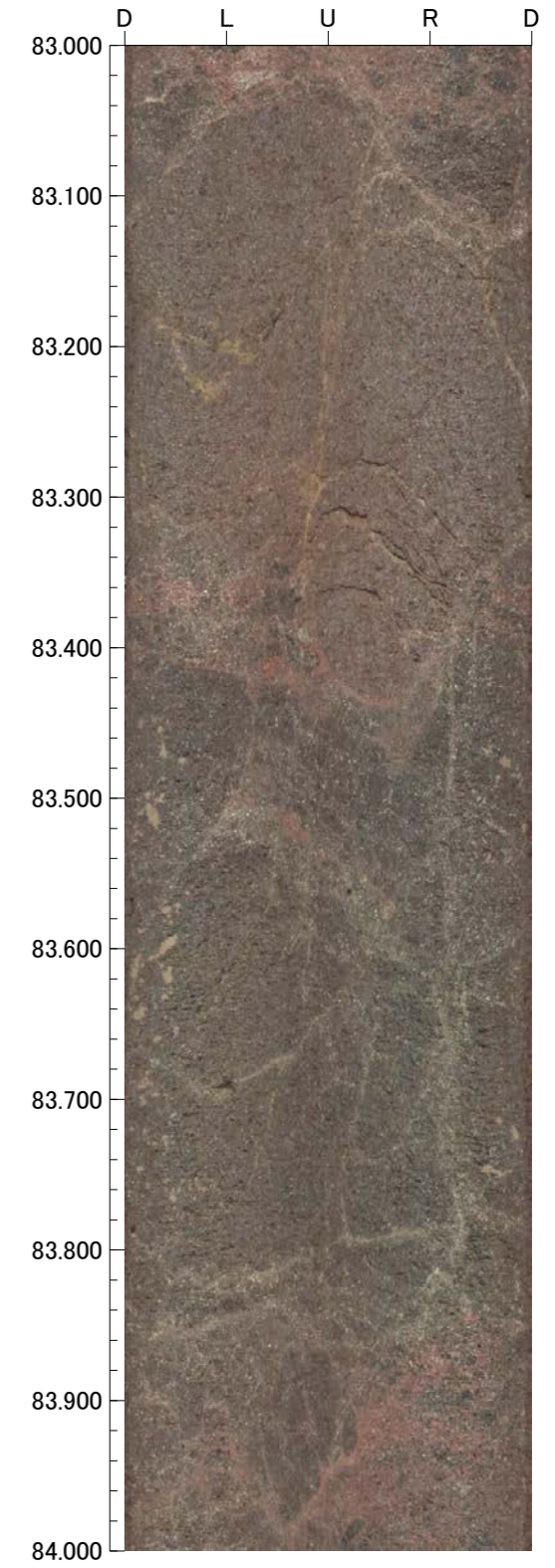
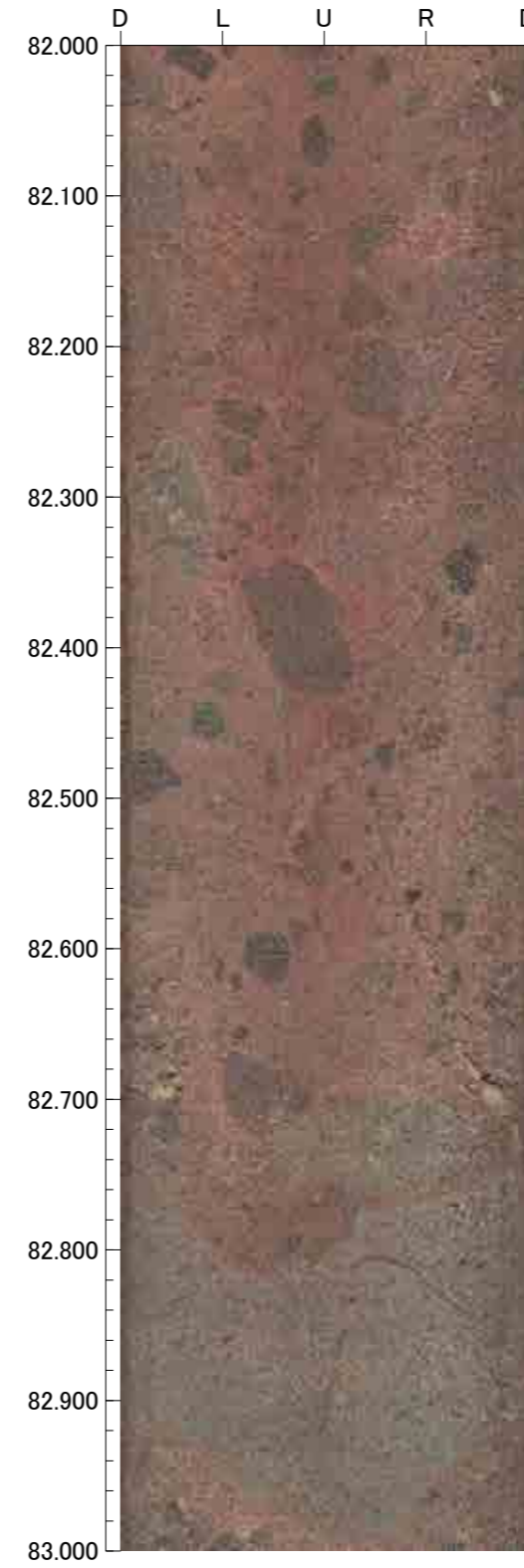
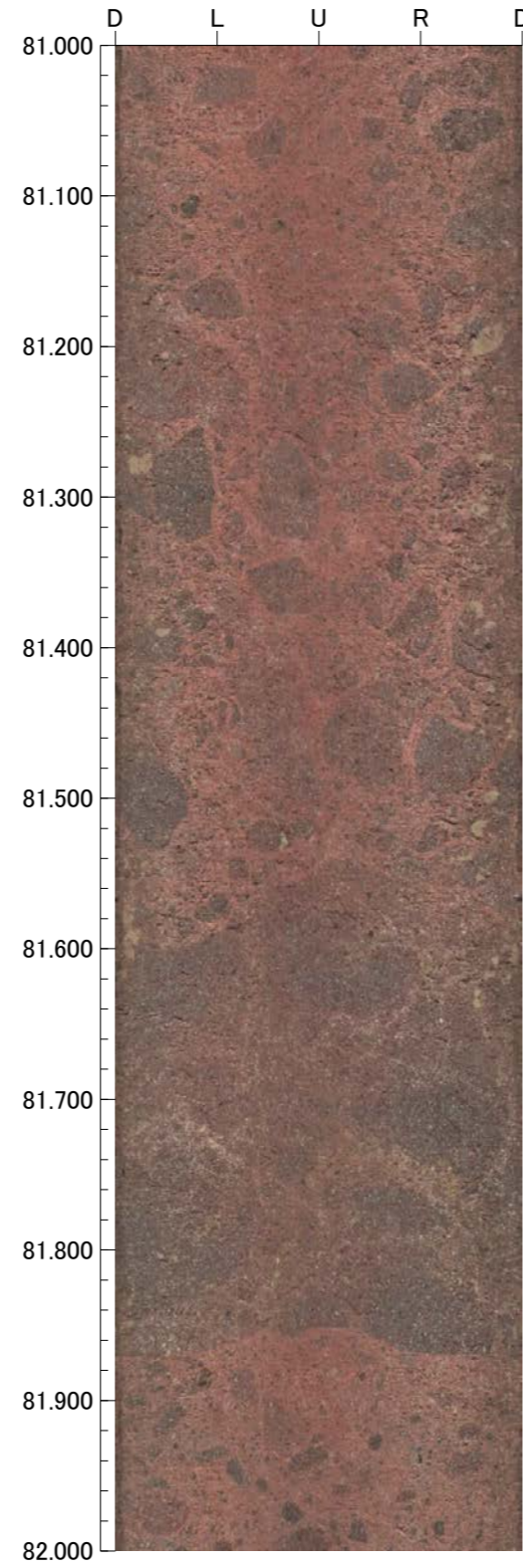
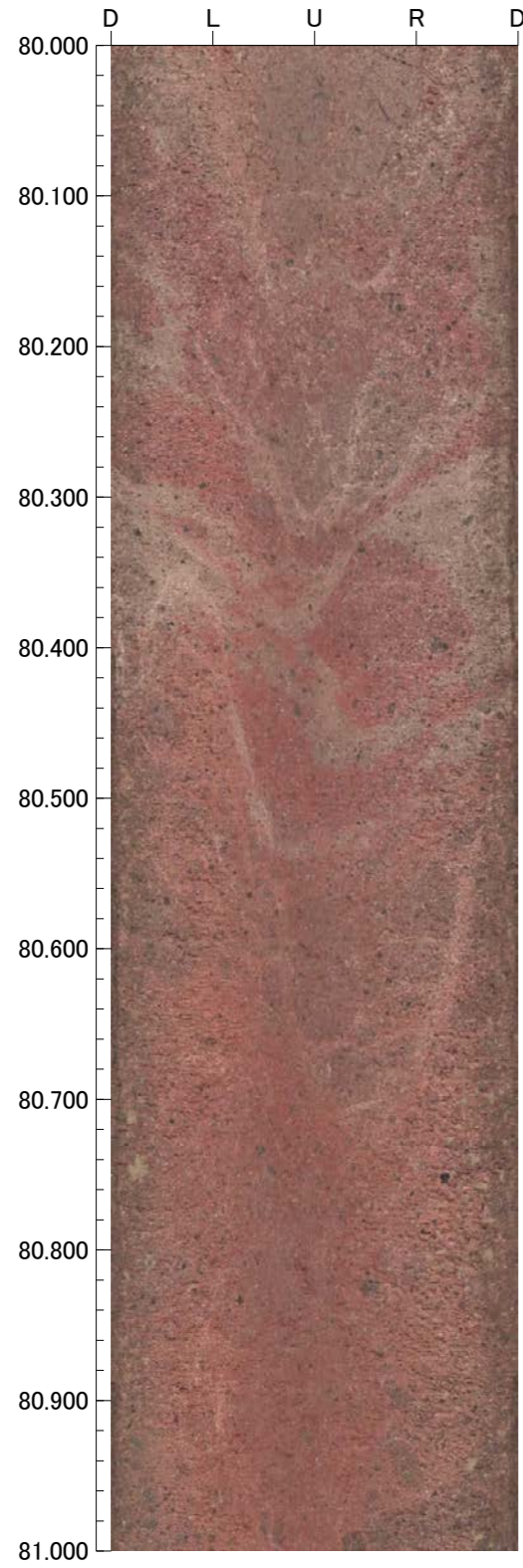

孔番 : G-1.5-50号孔

孔方位 : 248 孔傾斜 : -50

84.000m - 88.000m

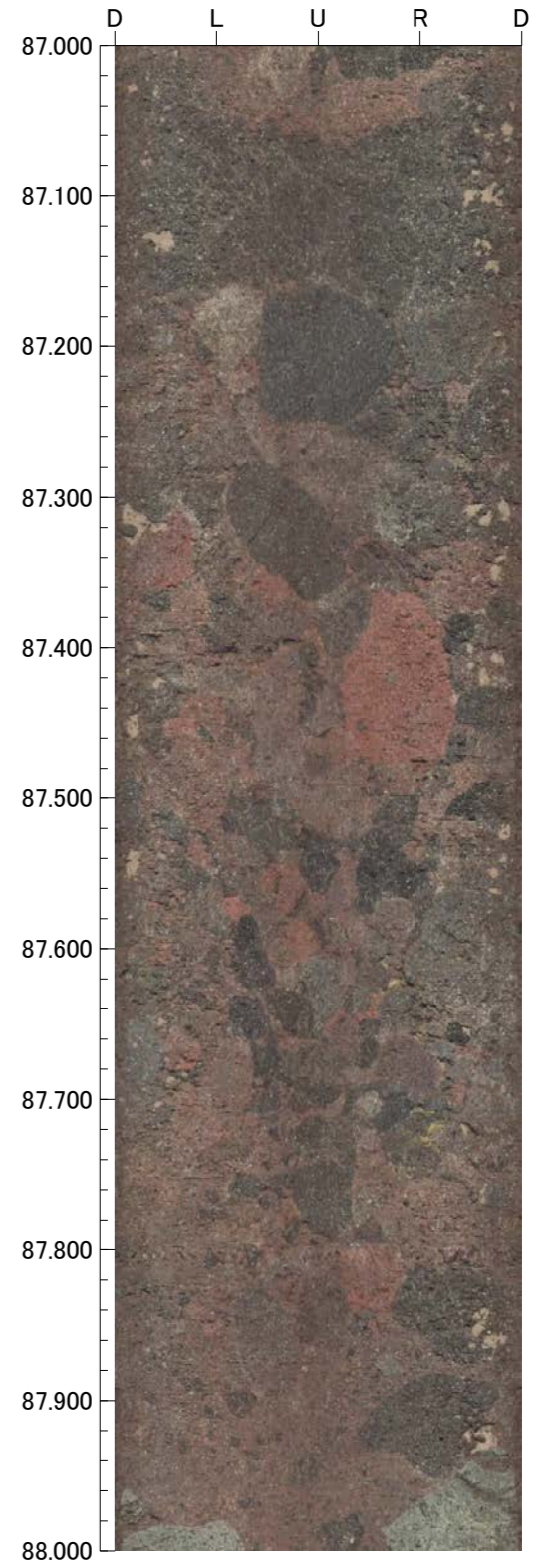
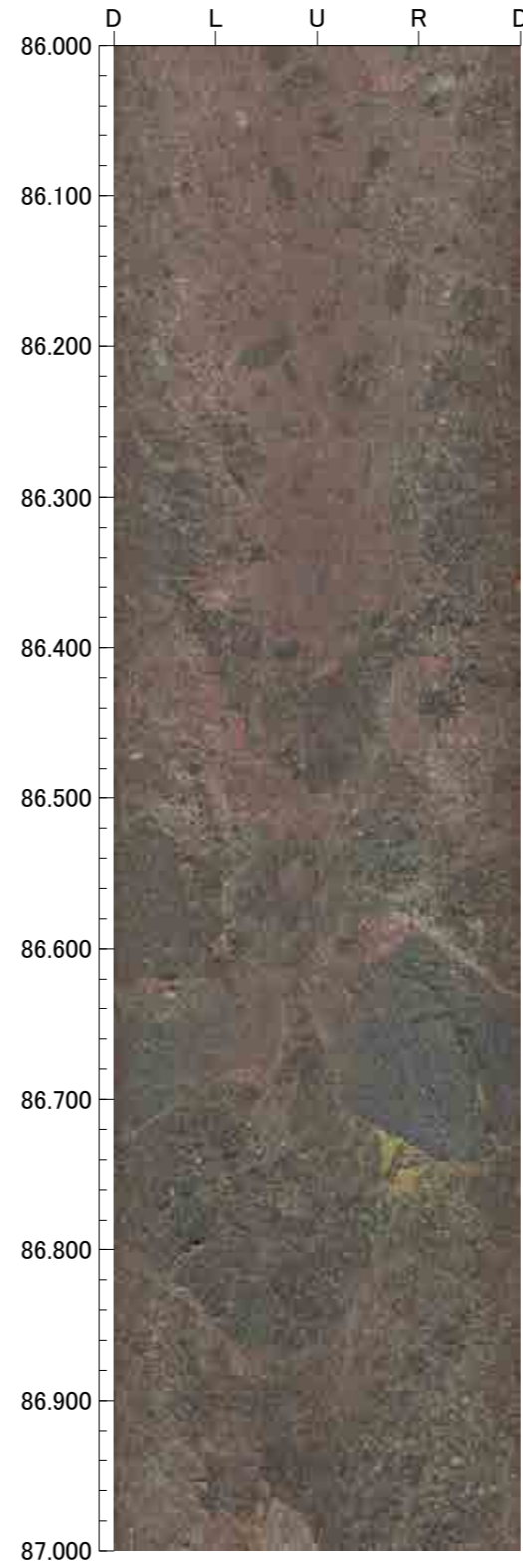
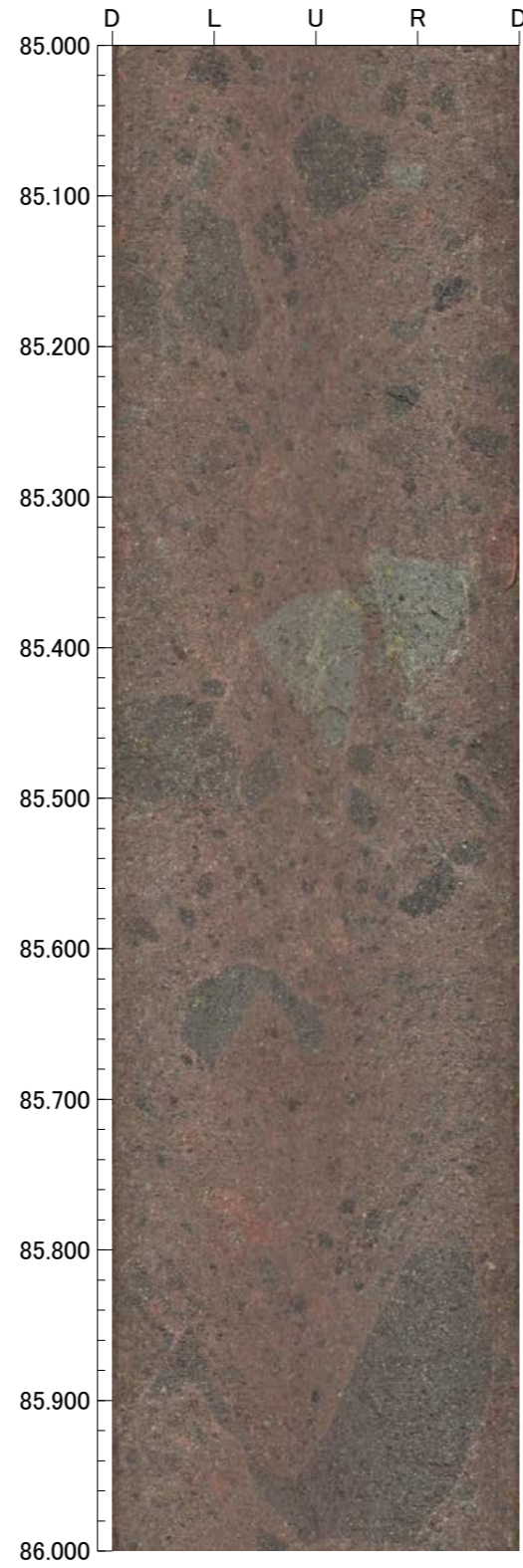
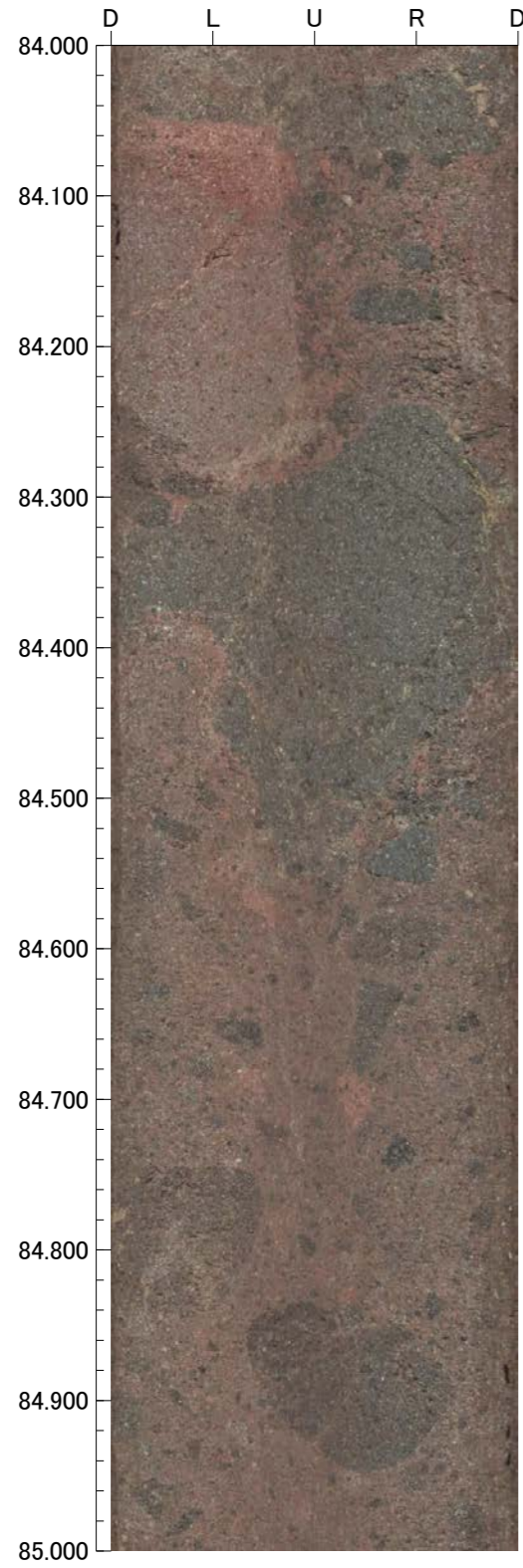

孔番 : G-1.5-50号孔

孔方位 : 248 孔傾斜 : -50

88.000m - 9 .000m

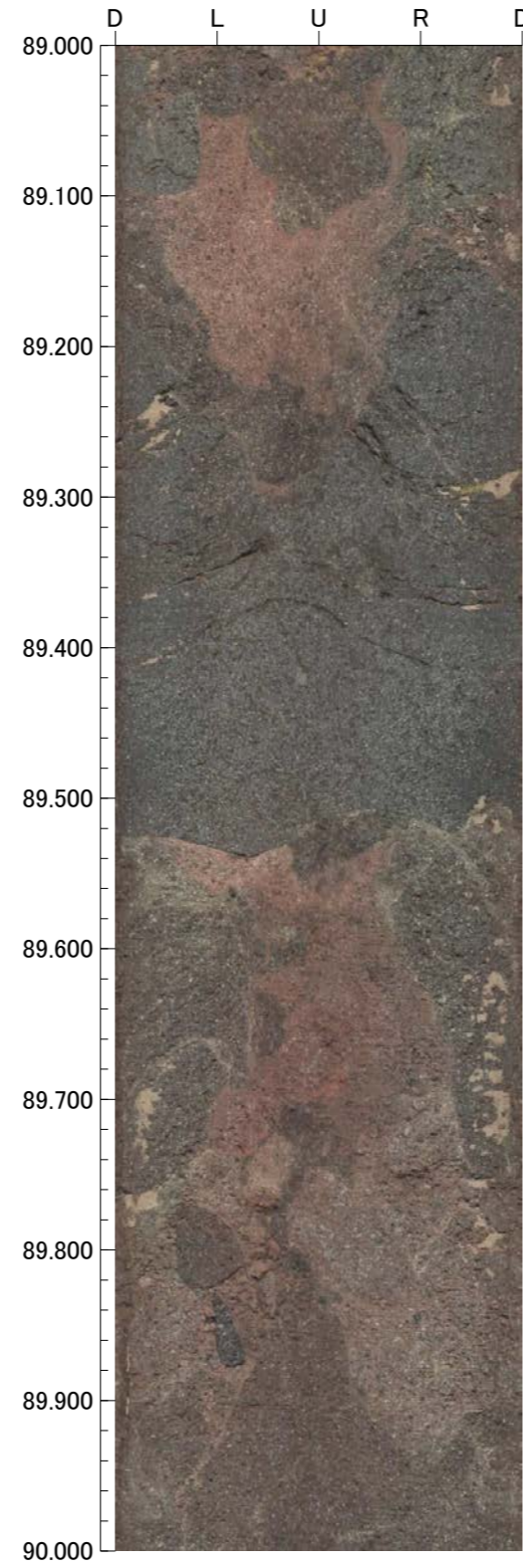
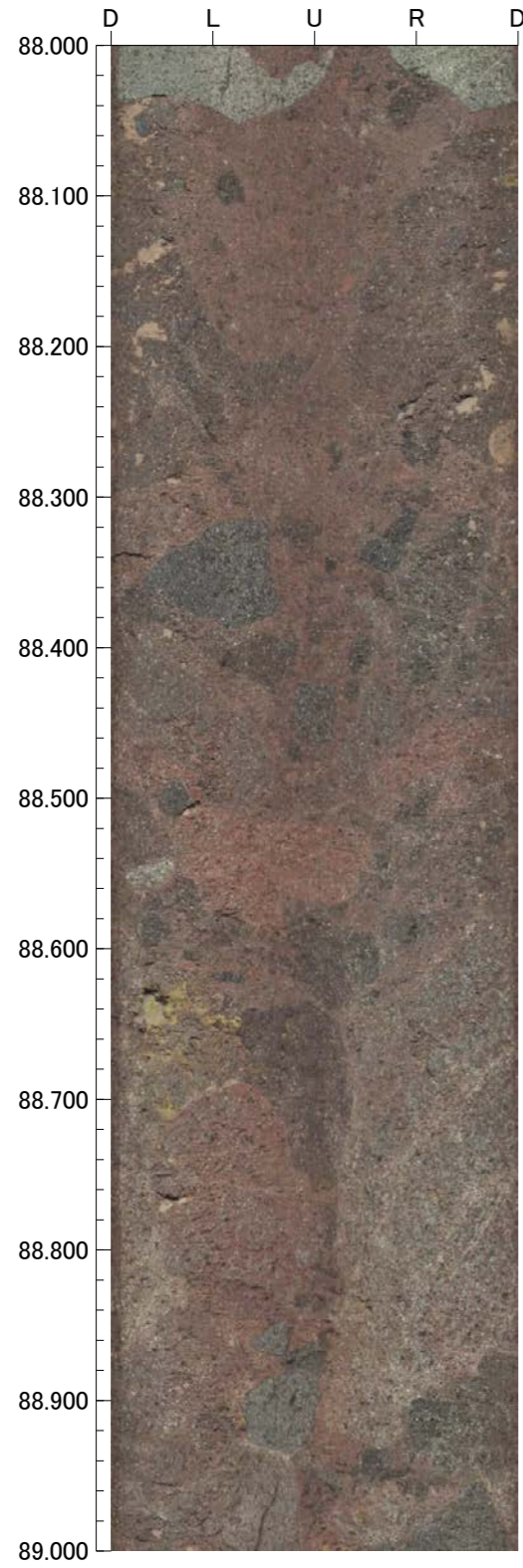

---

K - 5

---

余白

孔番：G-1.9-20号孔

孔方位：252 孔傾斜：-20

2.800m - 6.000m

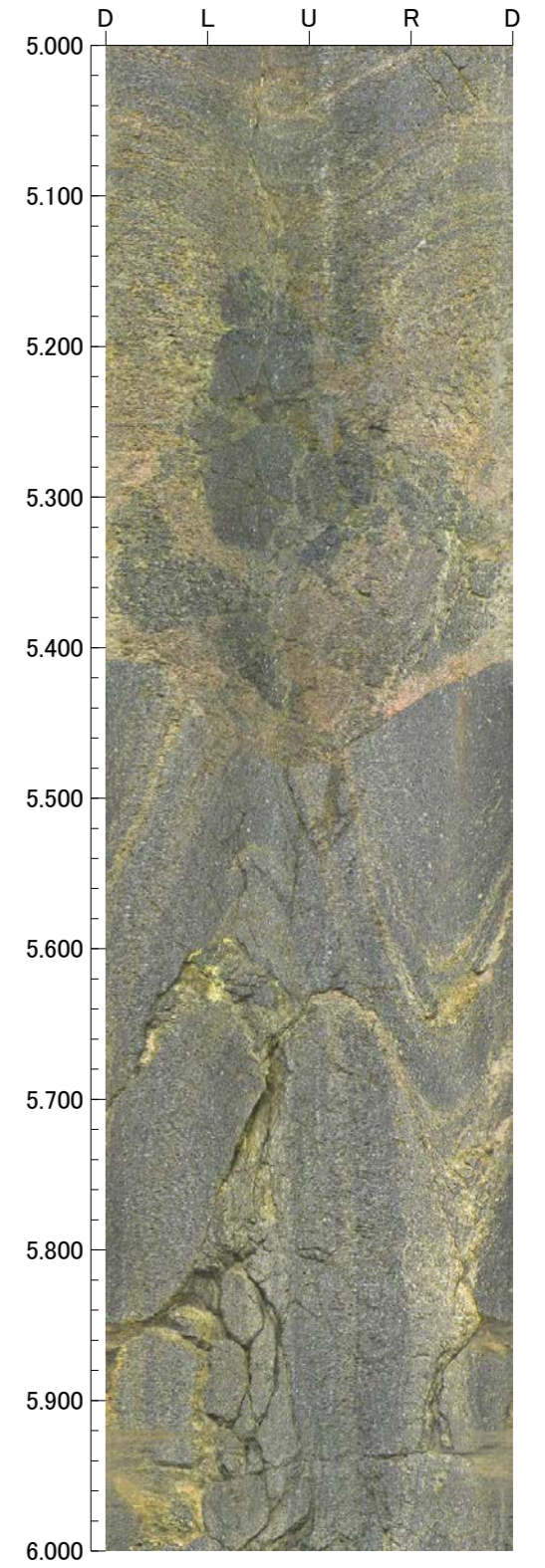
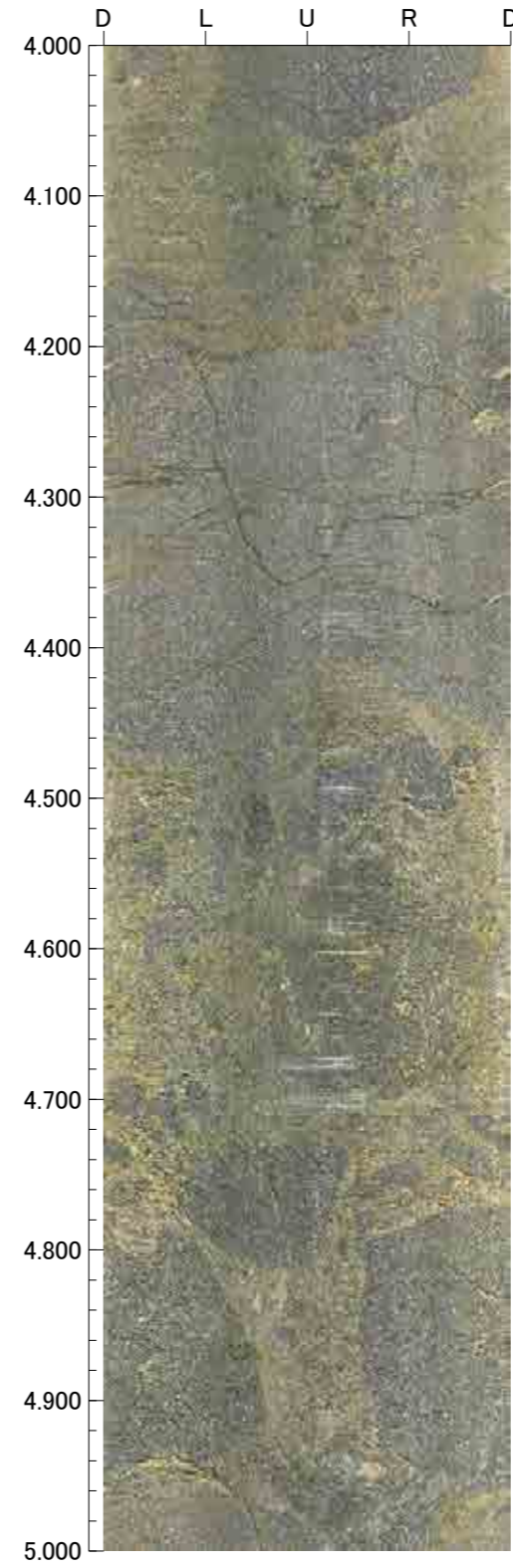
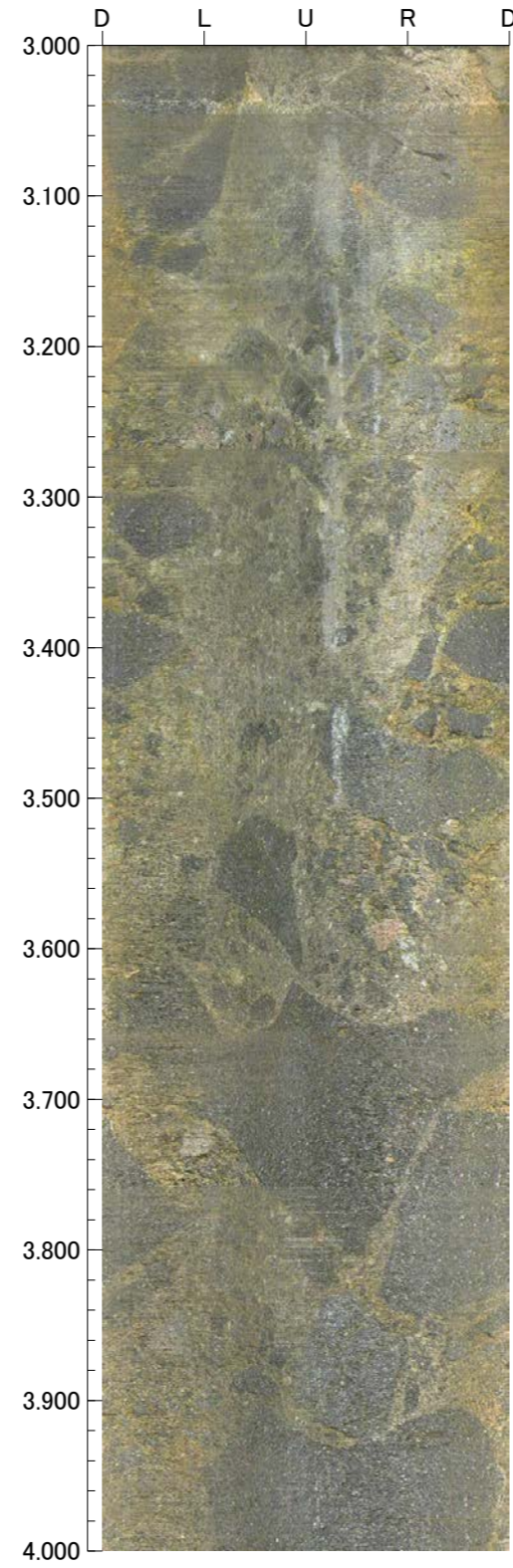
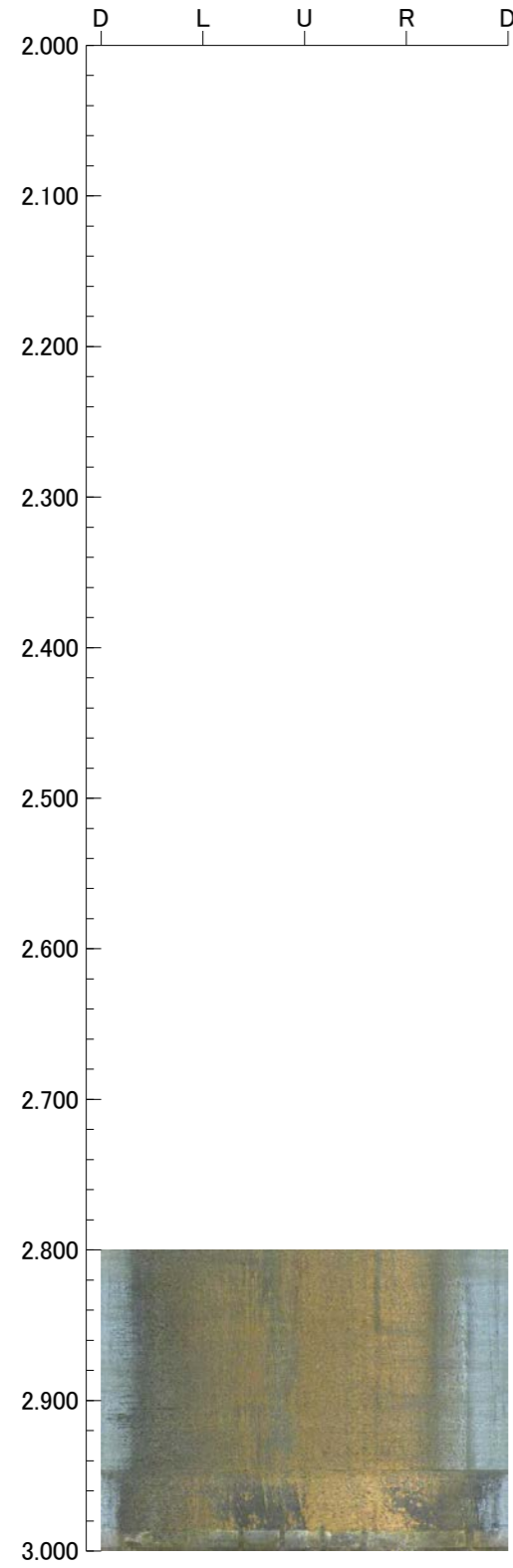

孔番：G-1.9-20号孔

孔方位：252 孔傾斜：-20

6.000m - 10.000m

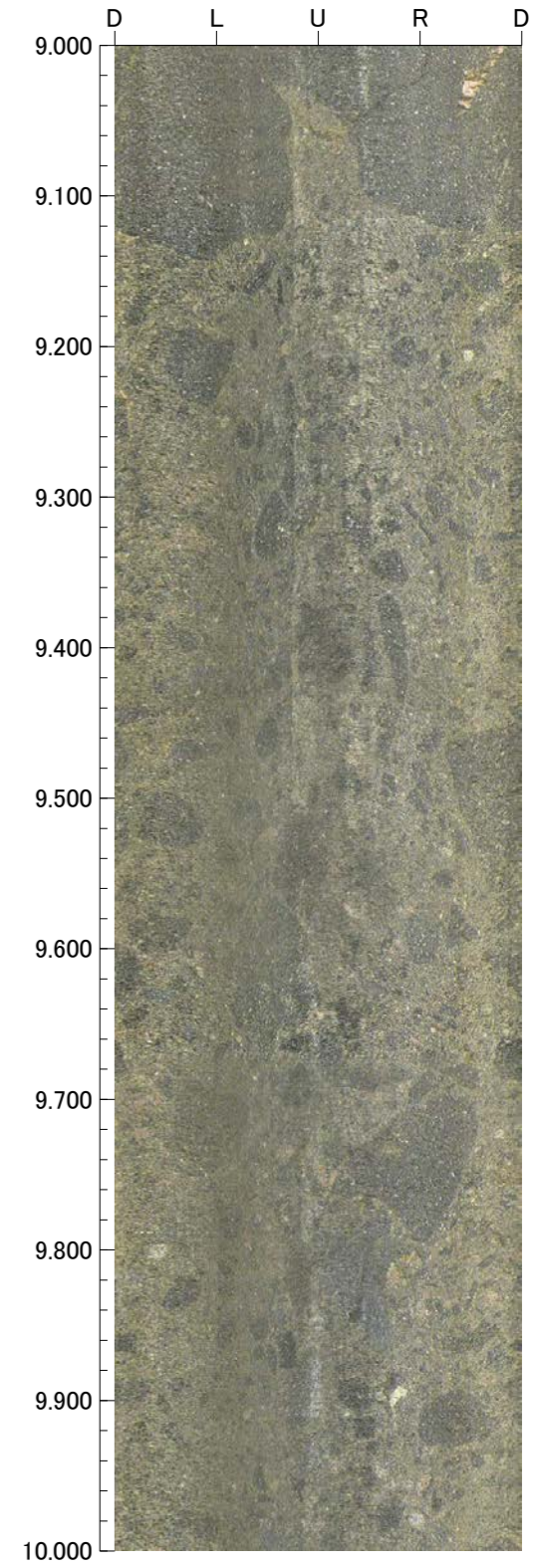
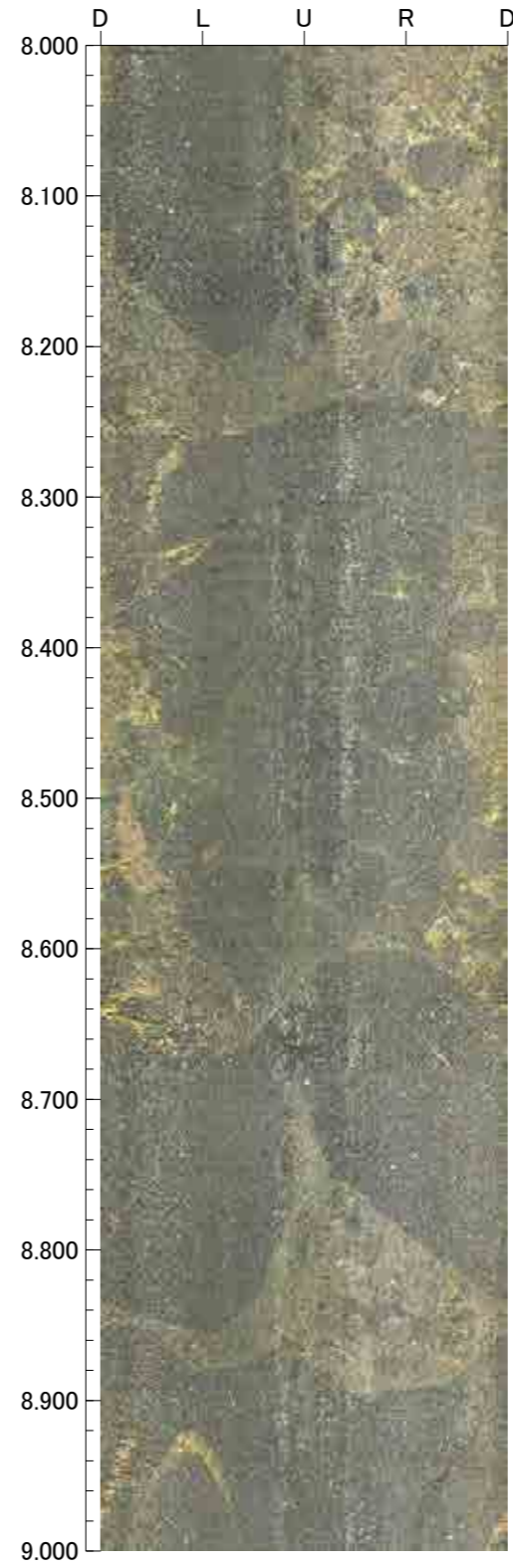
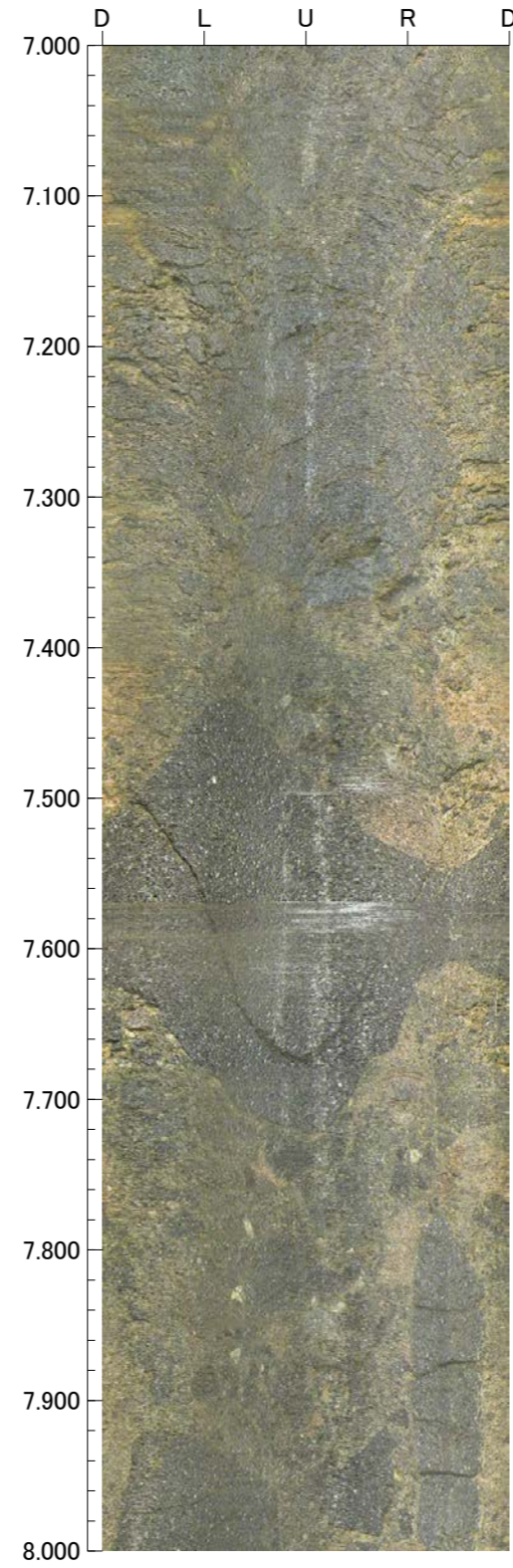
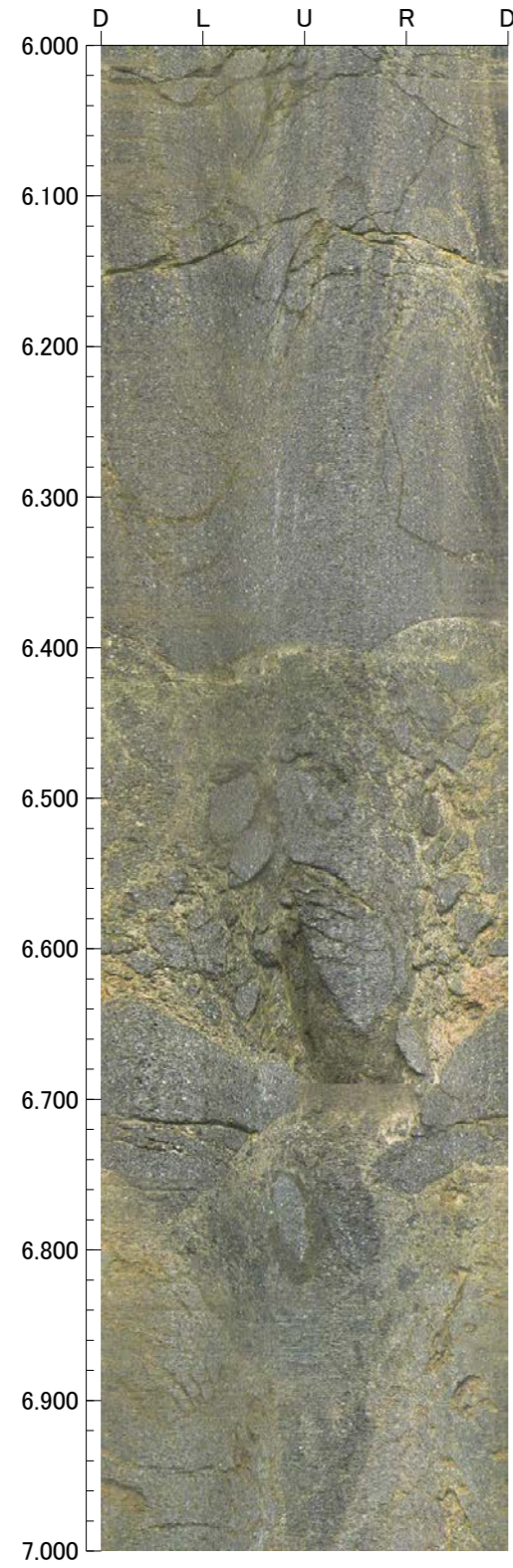

孔番 : G-1.9-20号孔

孔方位 : 252 孔傾斜 : -20

10.000m - 14.000m

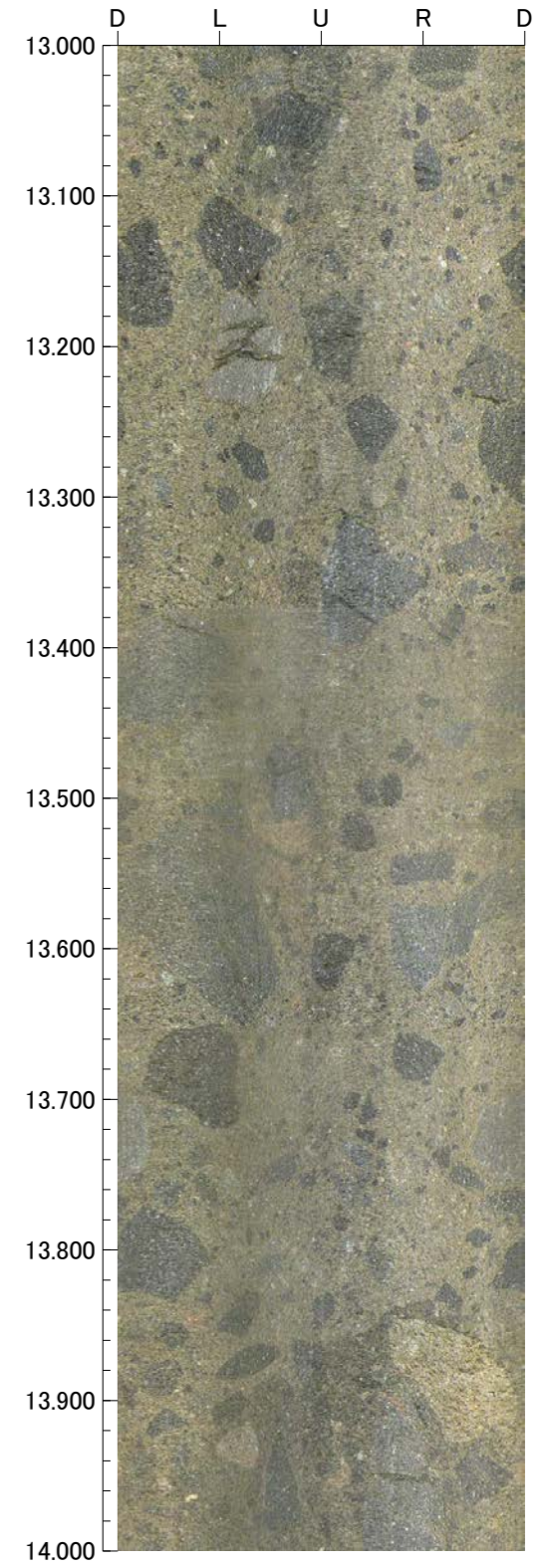
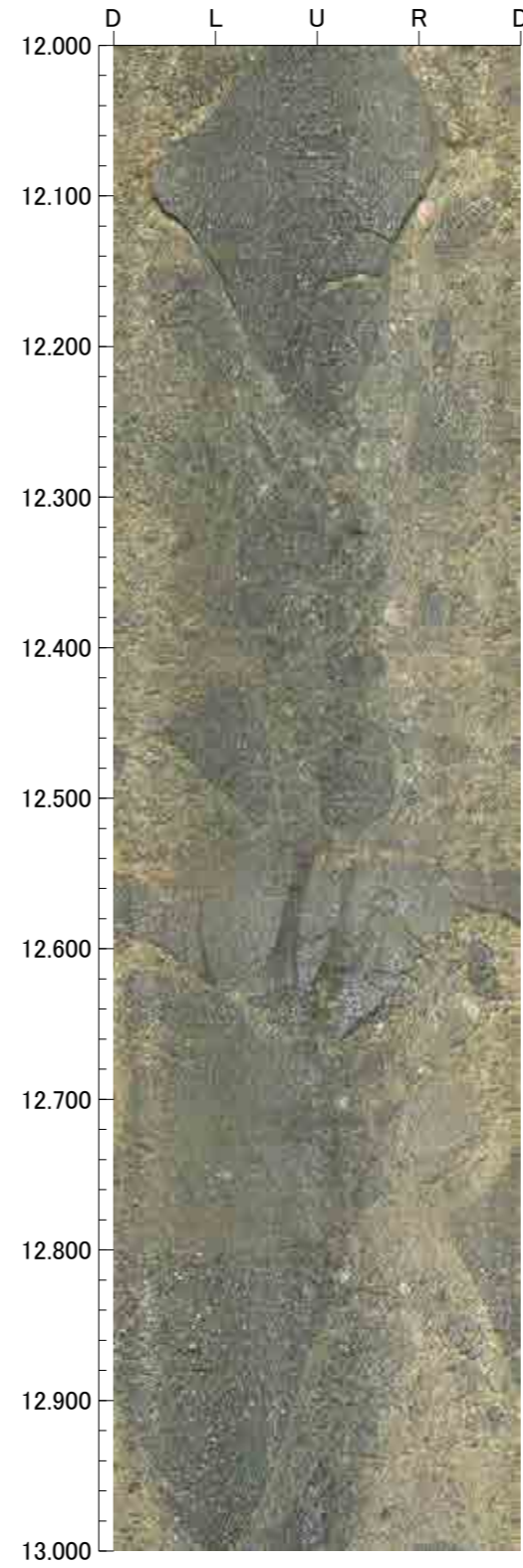
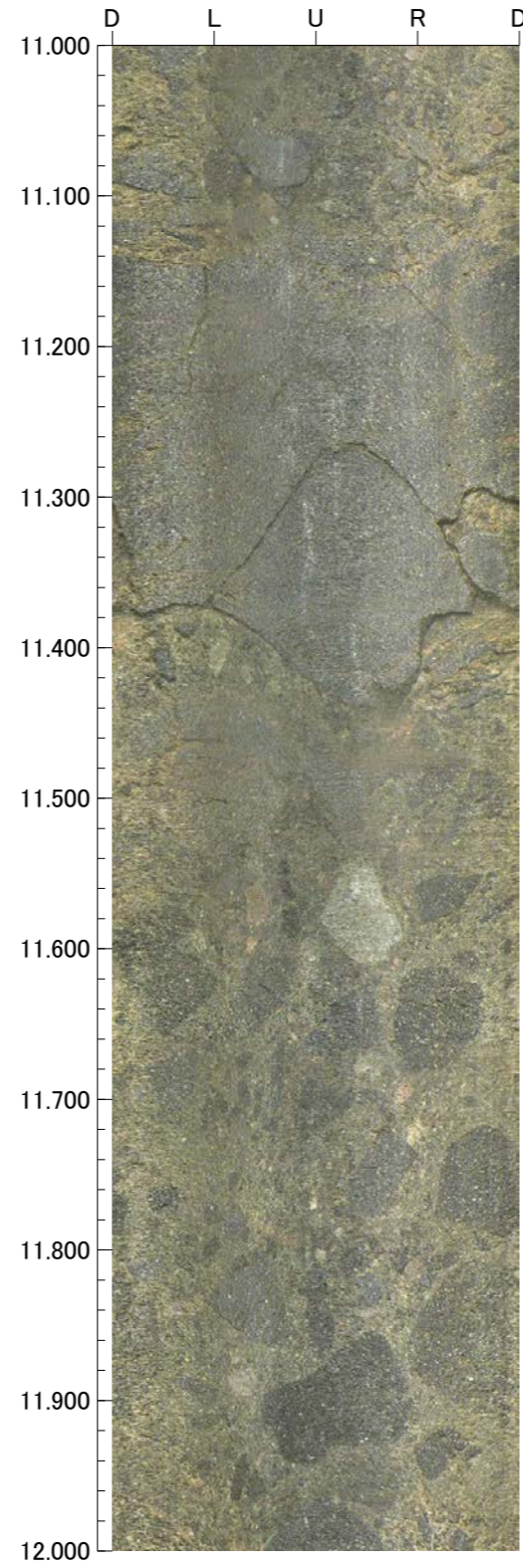
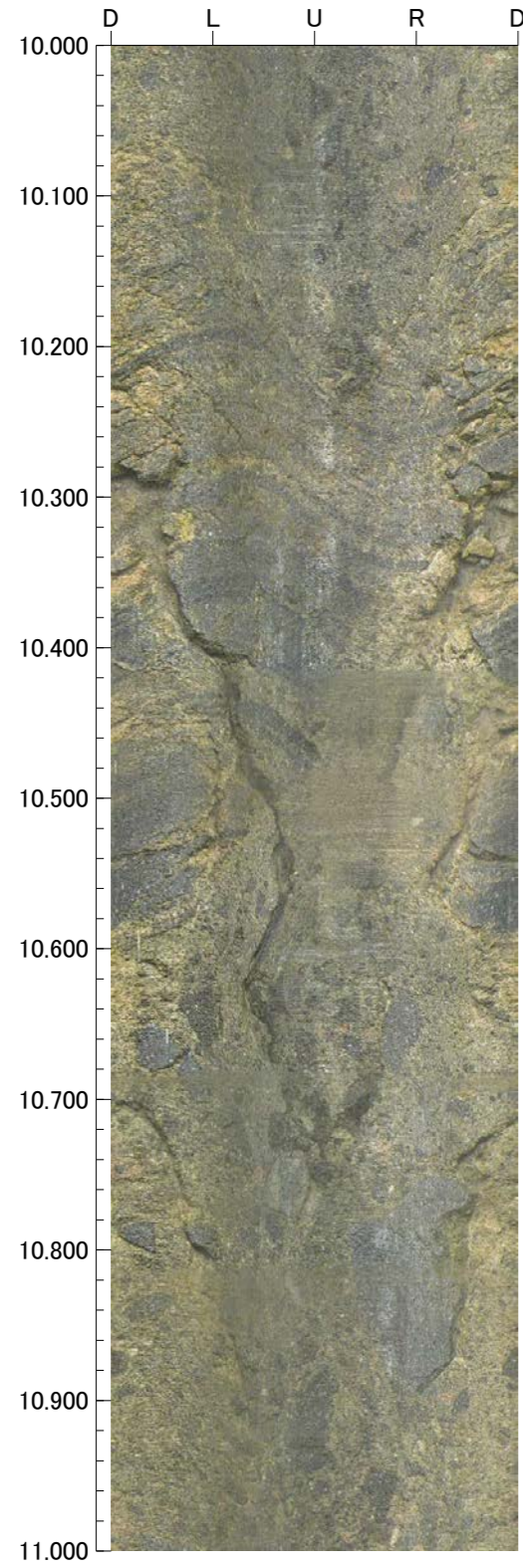



孔番：G-1.9-20号孔

孔方位：252 孔傾斜：-20

14.000m - 18.000m

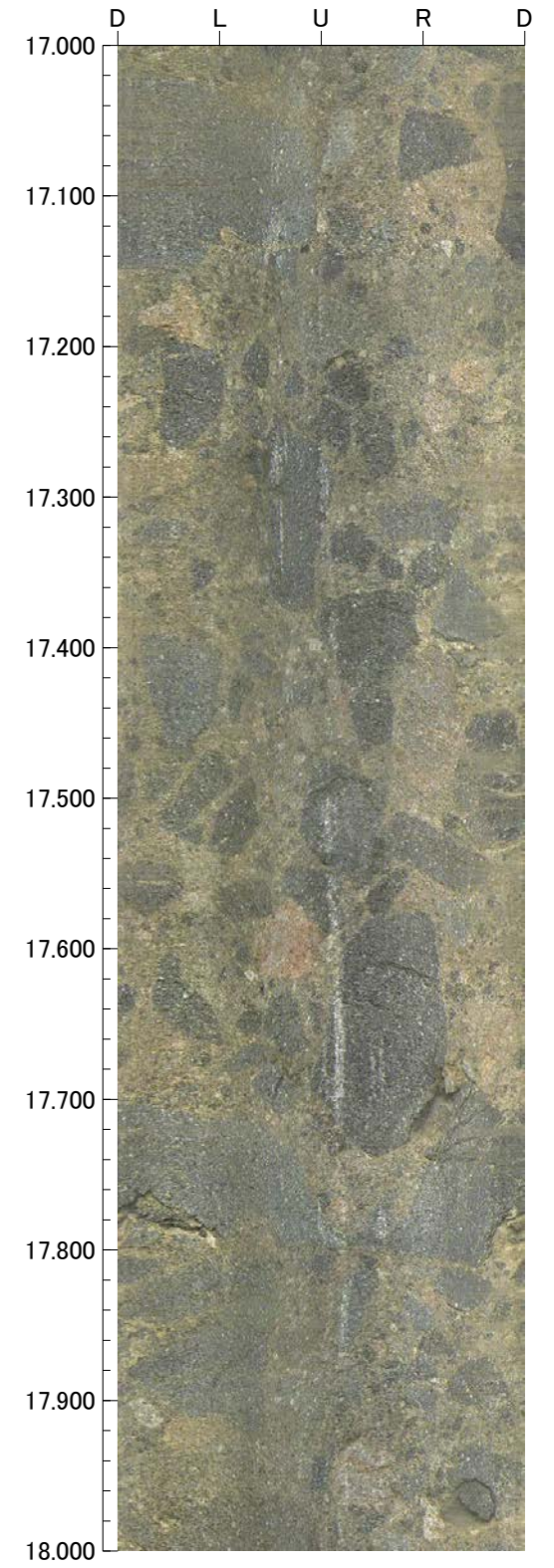
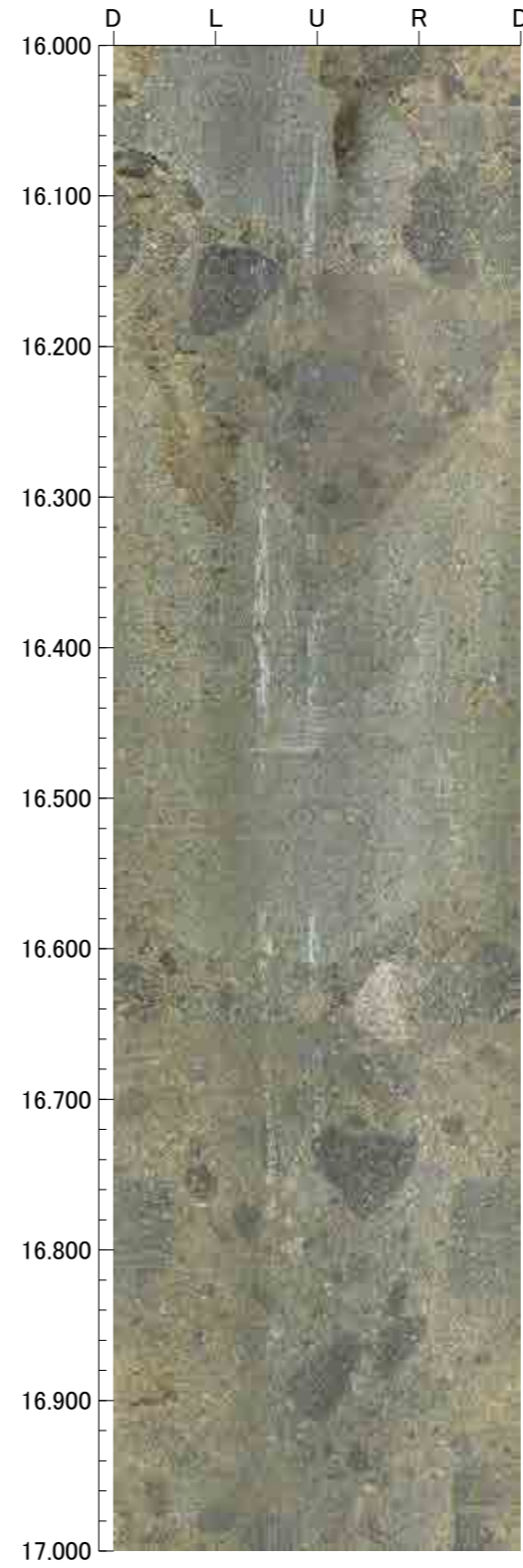
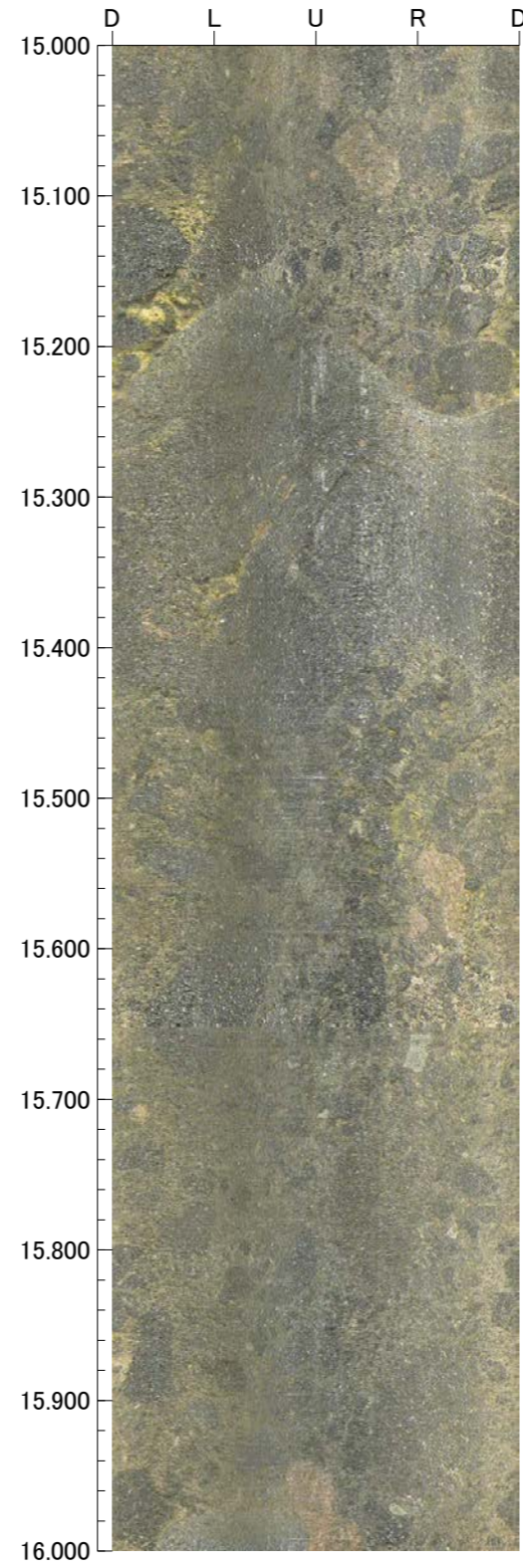
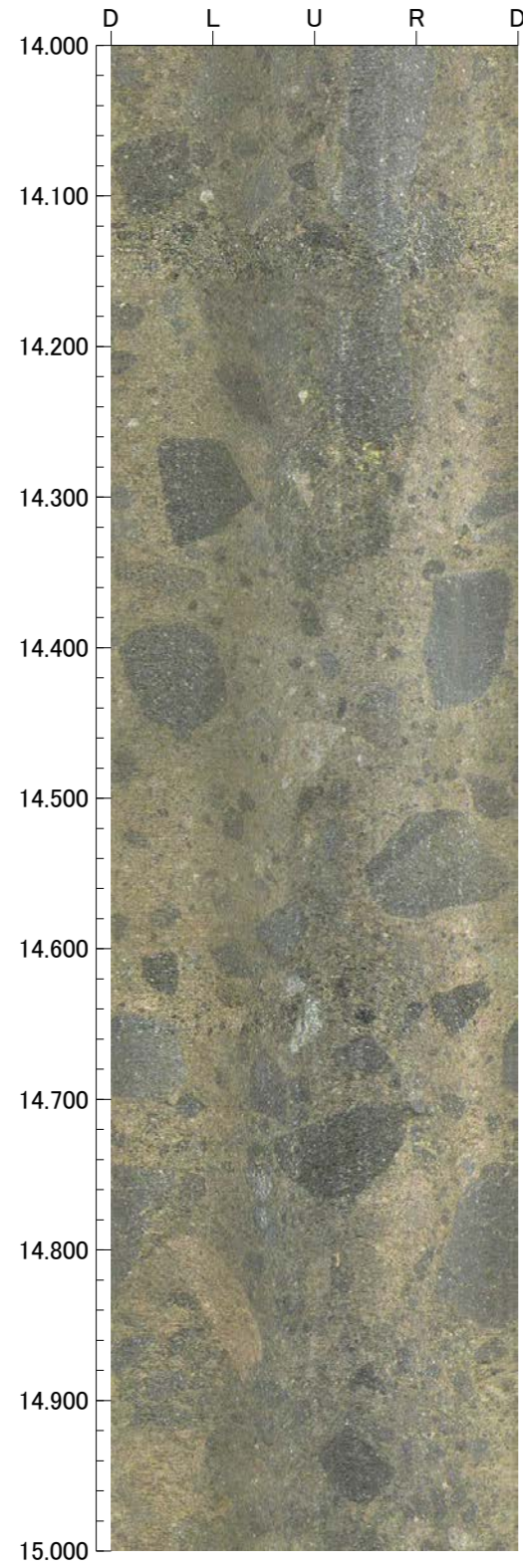

孔番：G-1.9-20号孔

孔方位：252 孔傾斜：-20

18.000m - 22.000m

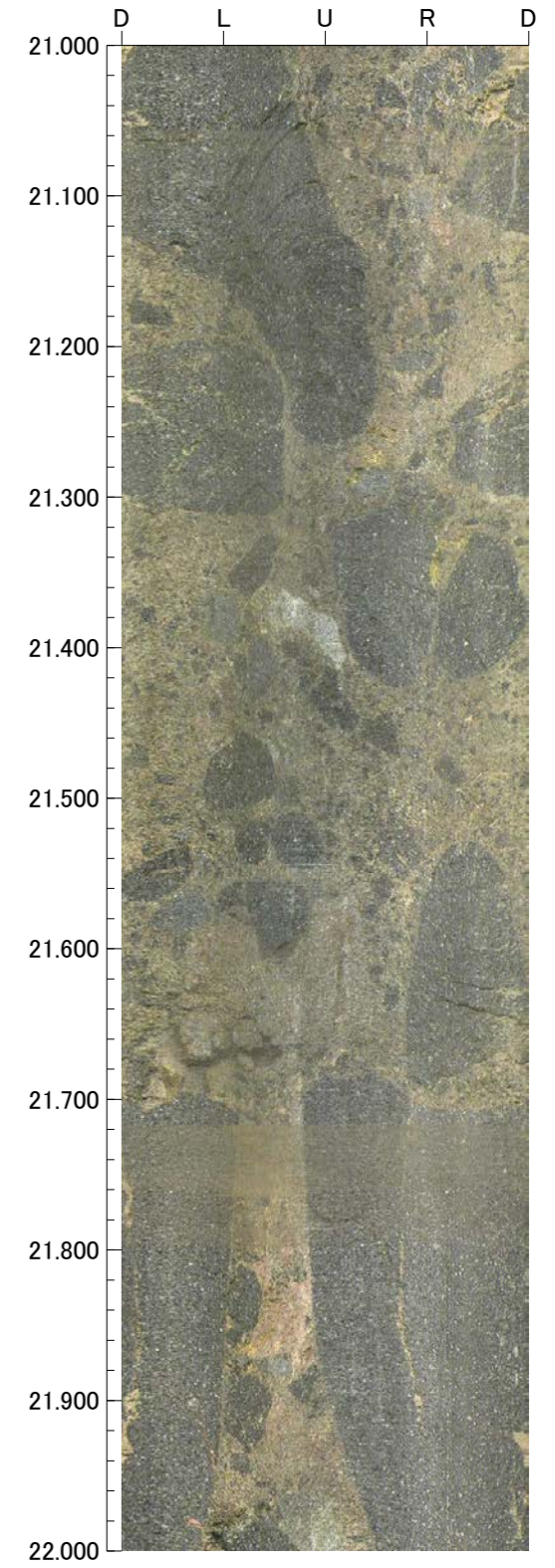
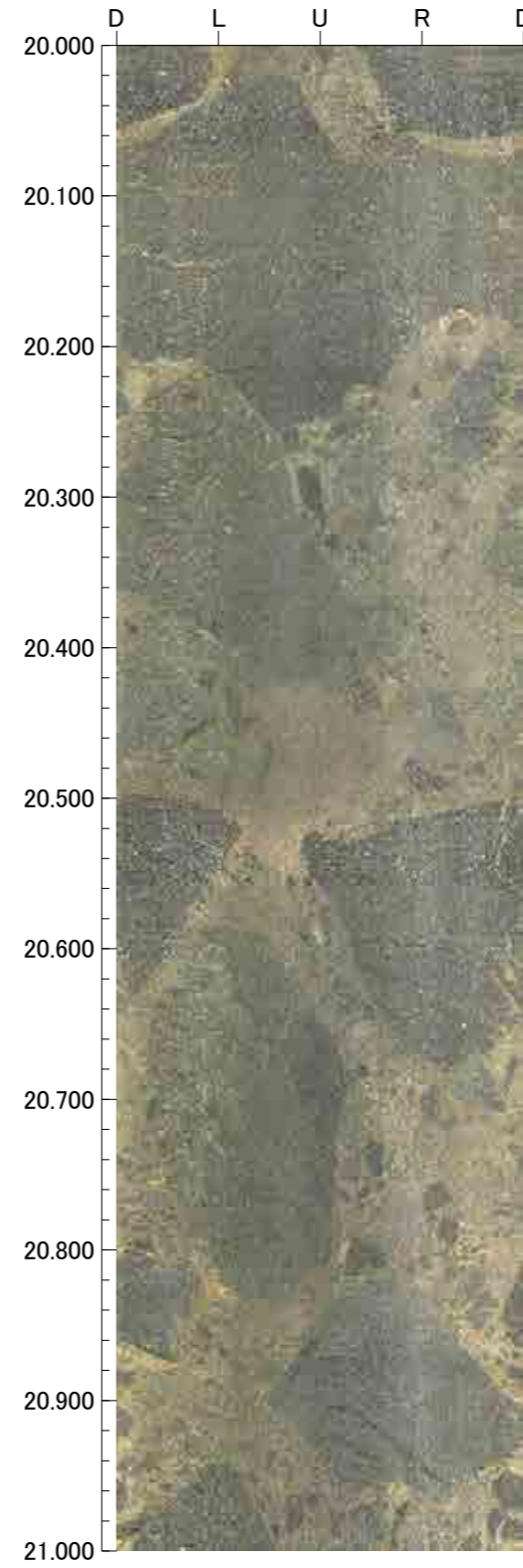
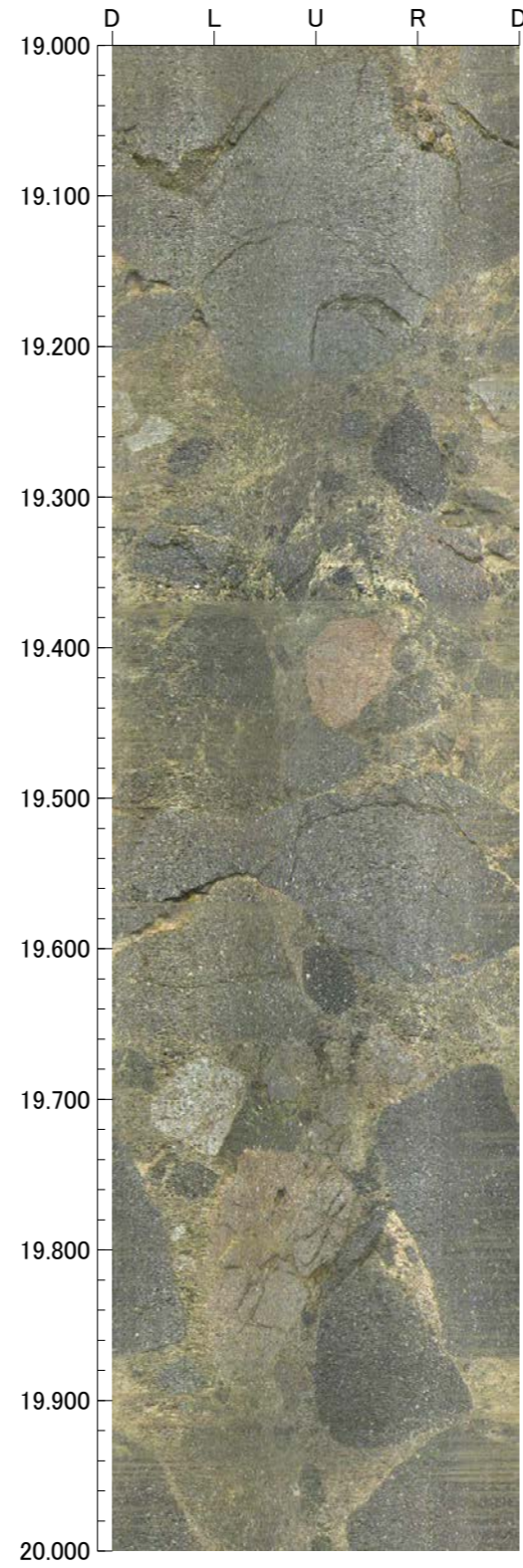
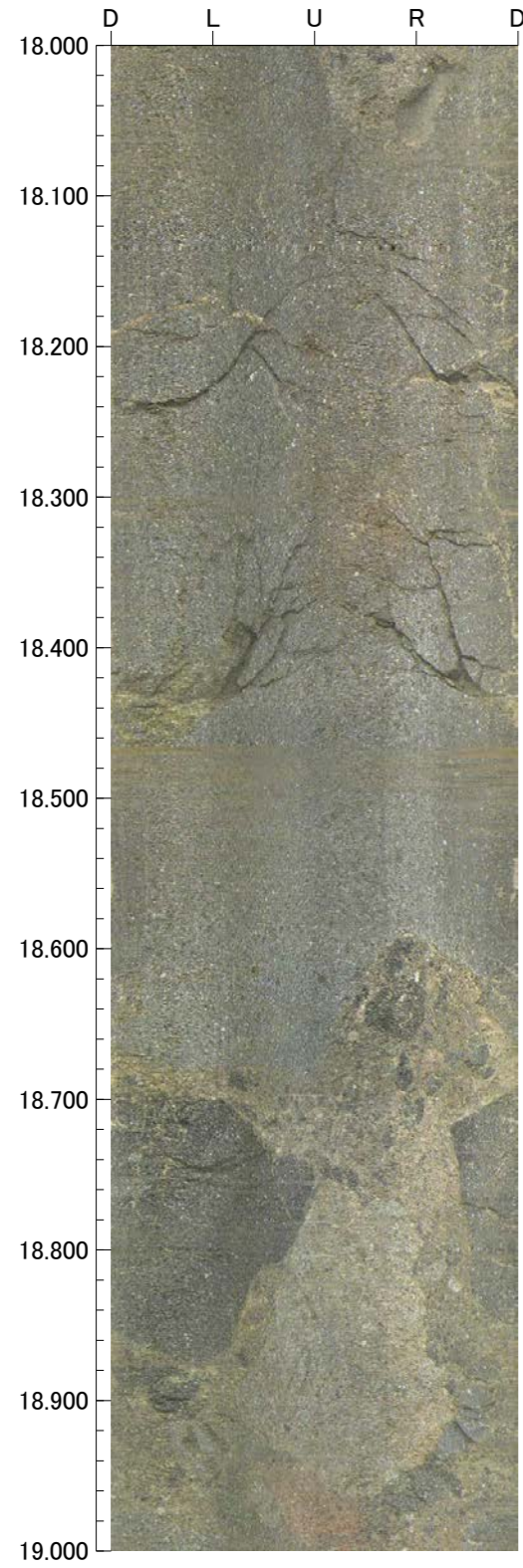

孔番：G-1.9-20号孔

孔方位：252 孔傾斜：-20

22.000m - 26.000m

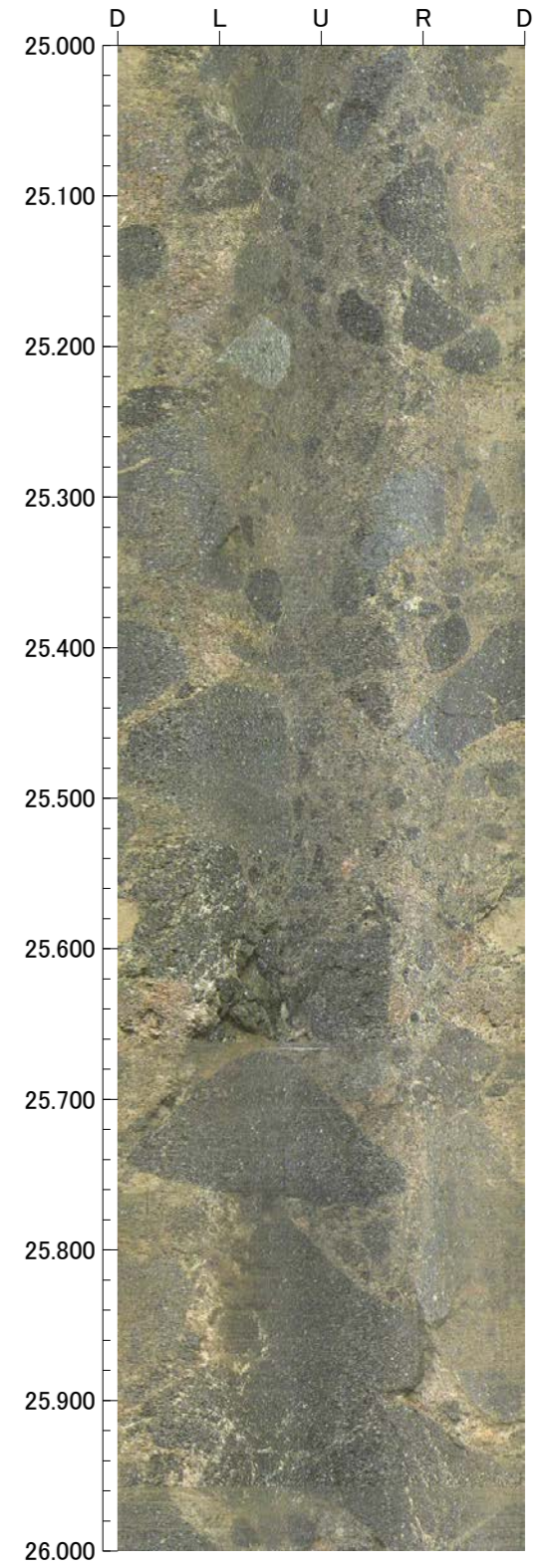
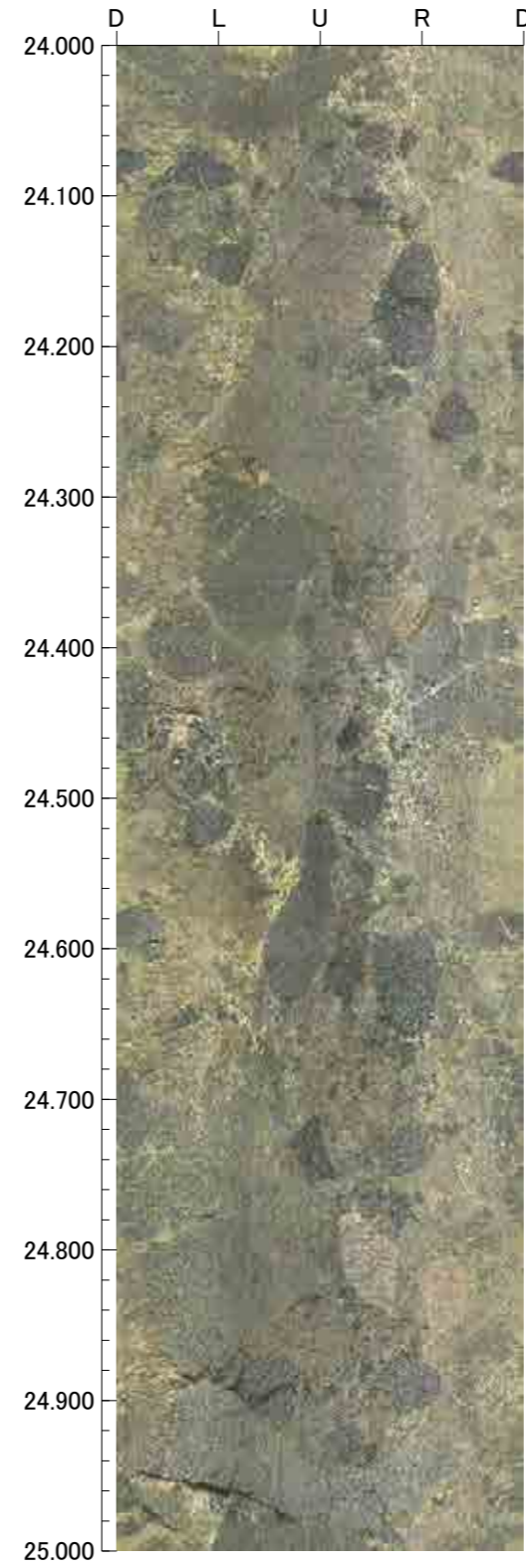
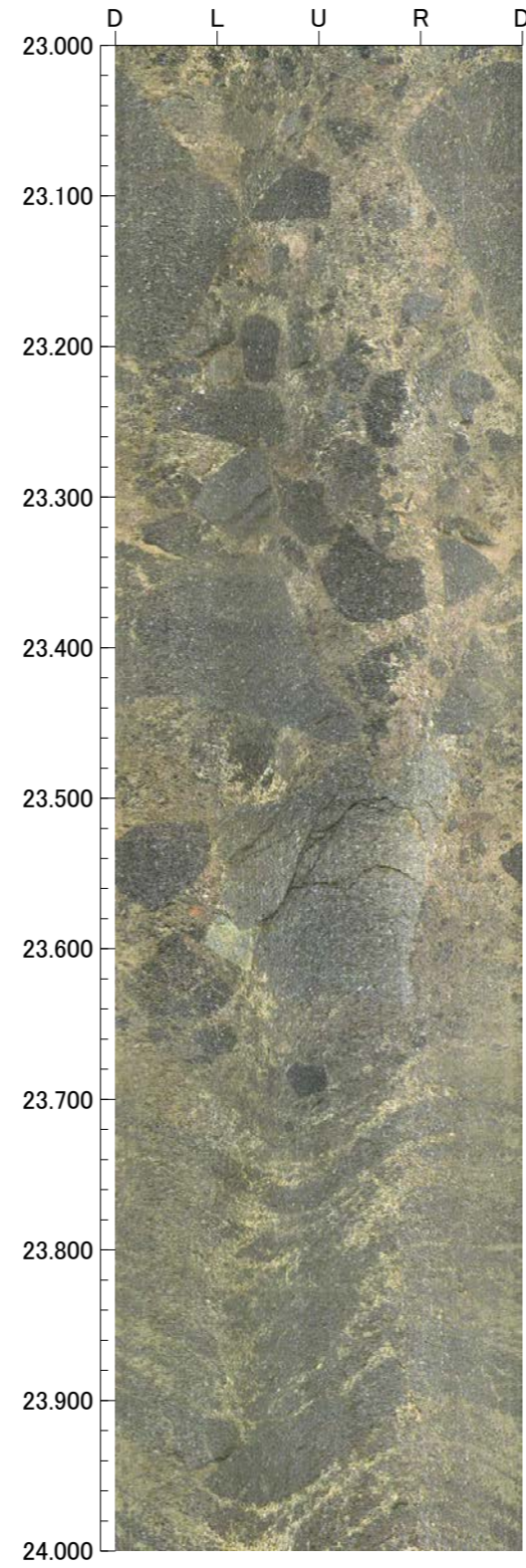
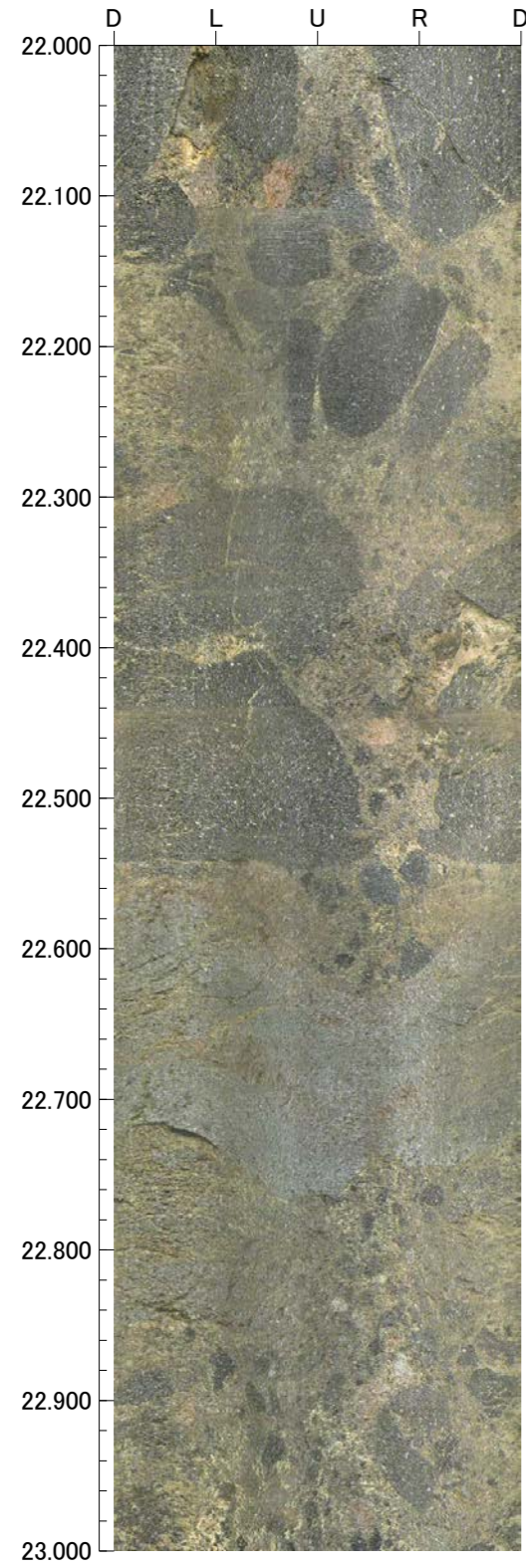

孔番：G-1.9-20号孔

孔方位：252 孔傾斜：-20

26.000m - 30.000m

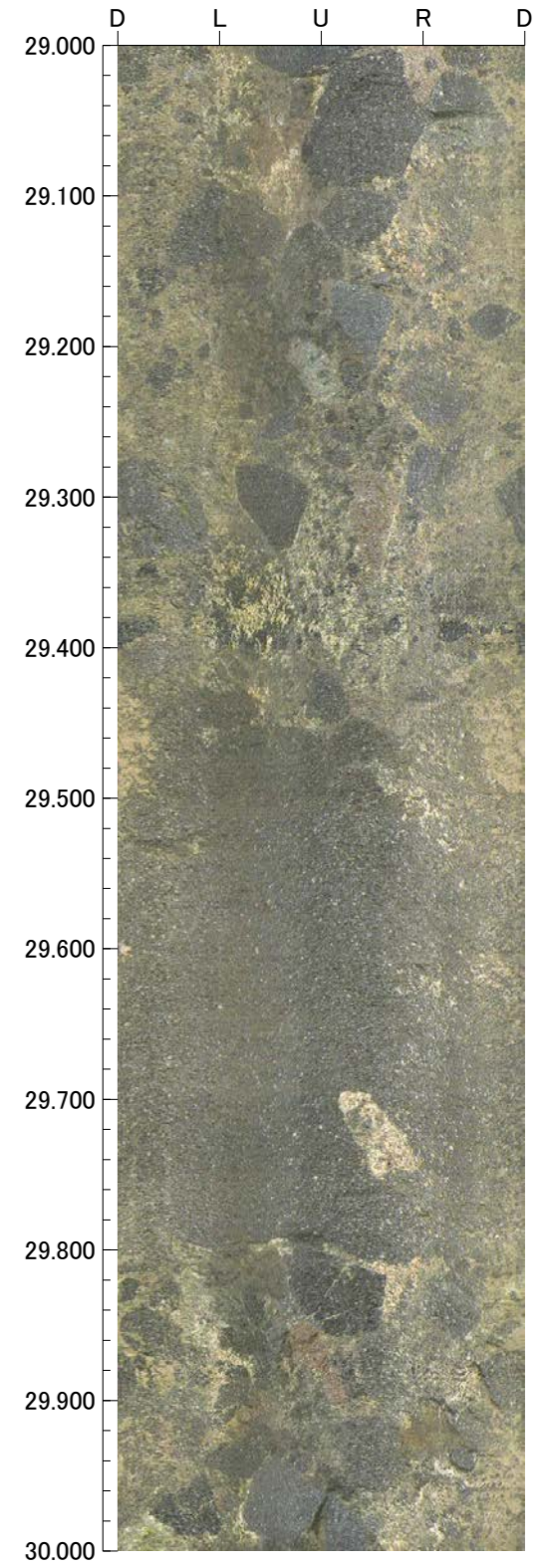
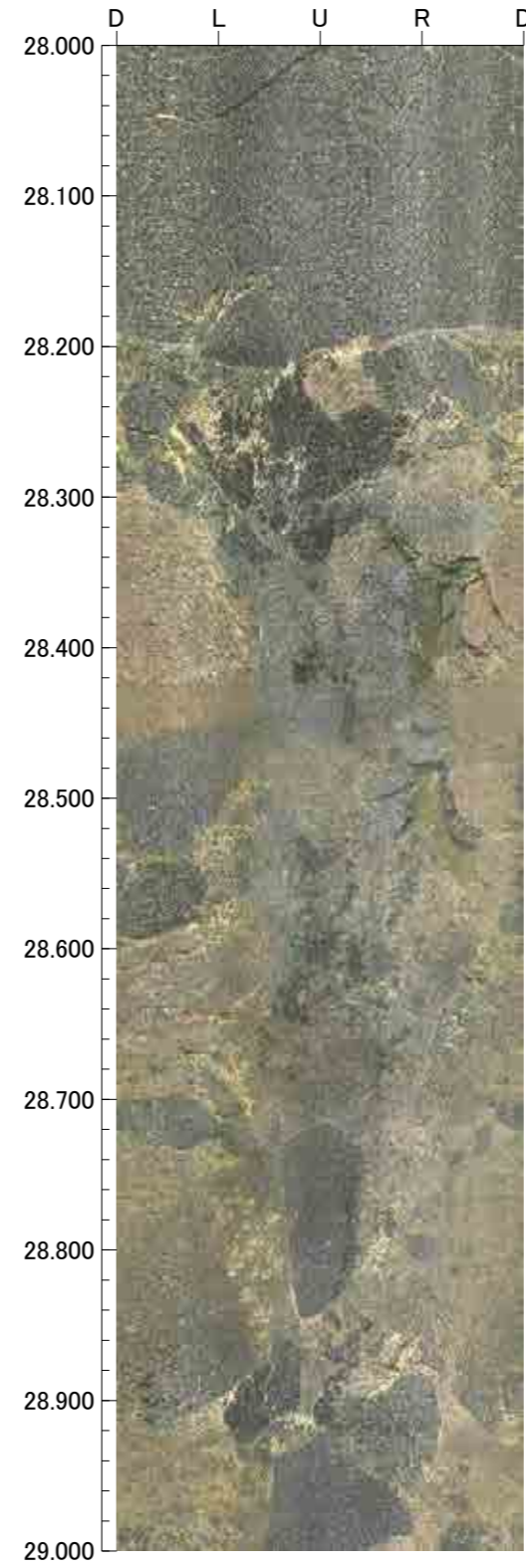
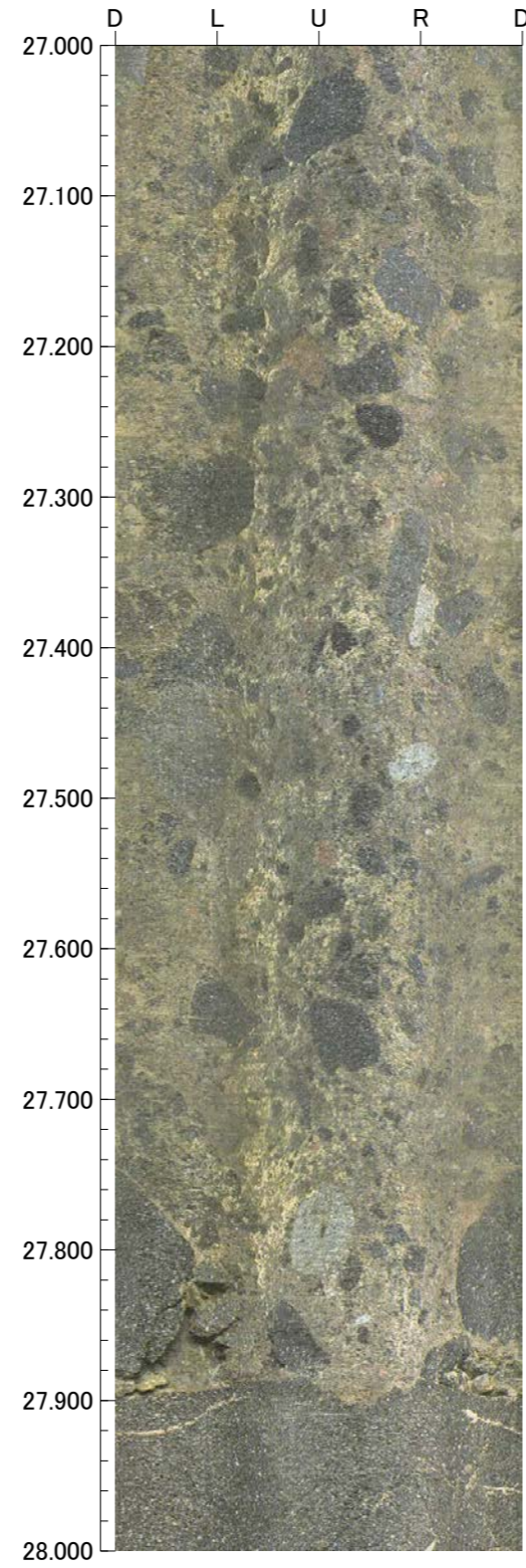
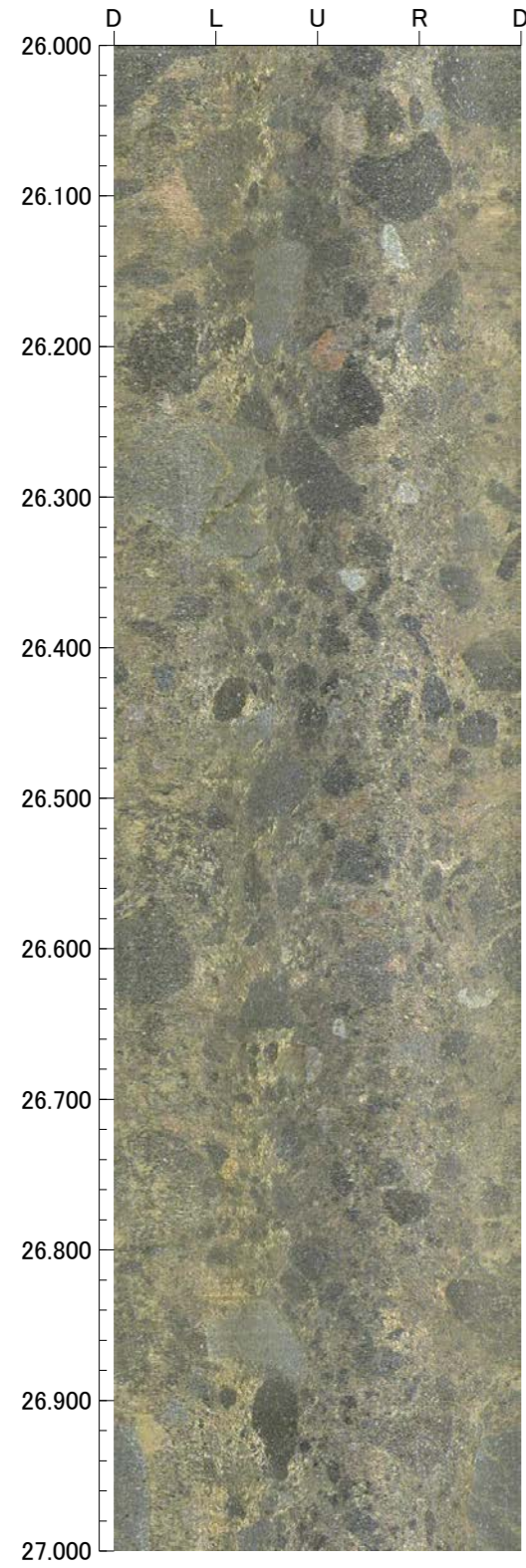

孔番：G-1.9-20号孔

孔方位：252 孔傾斜：-20

30.000m - 34.000m

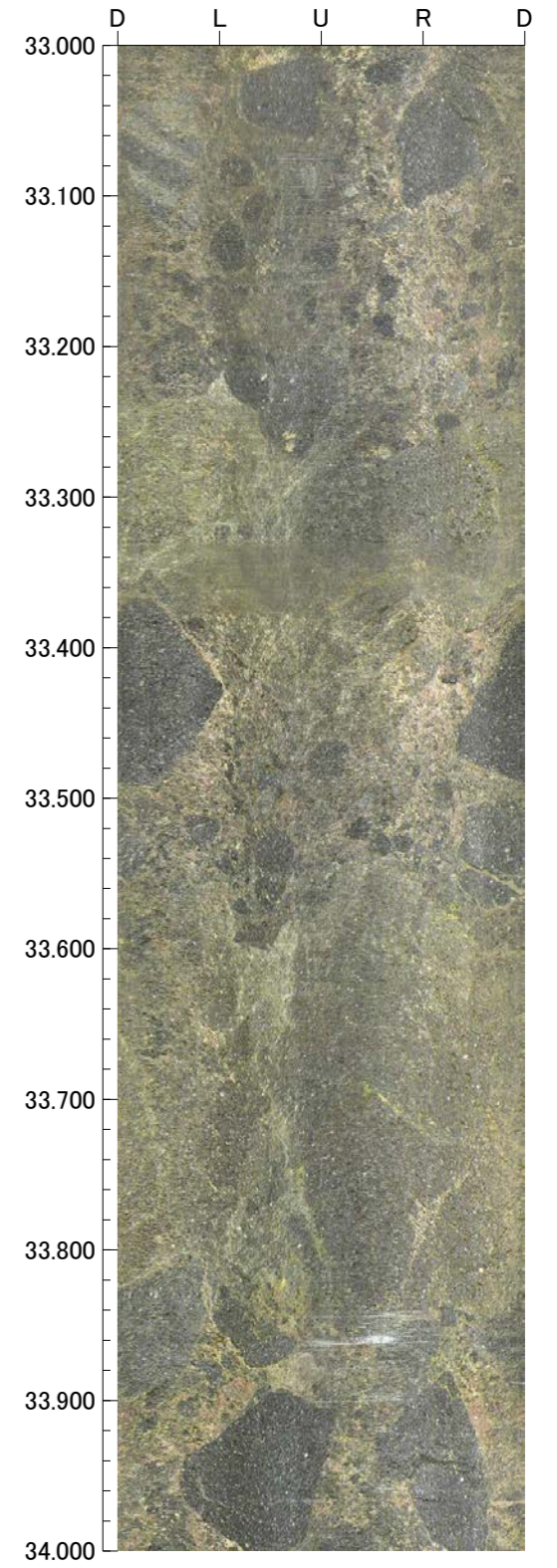
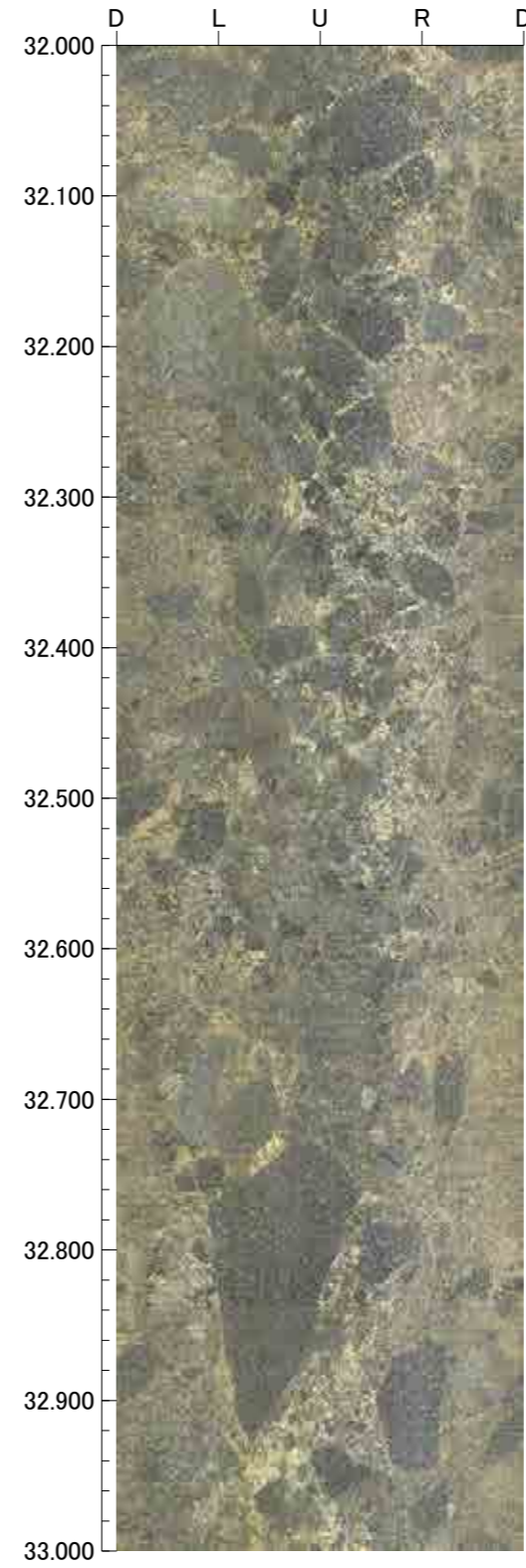
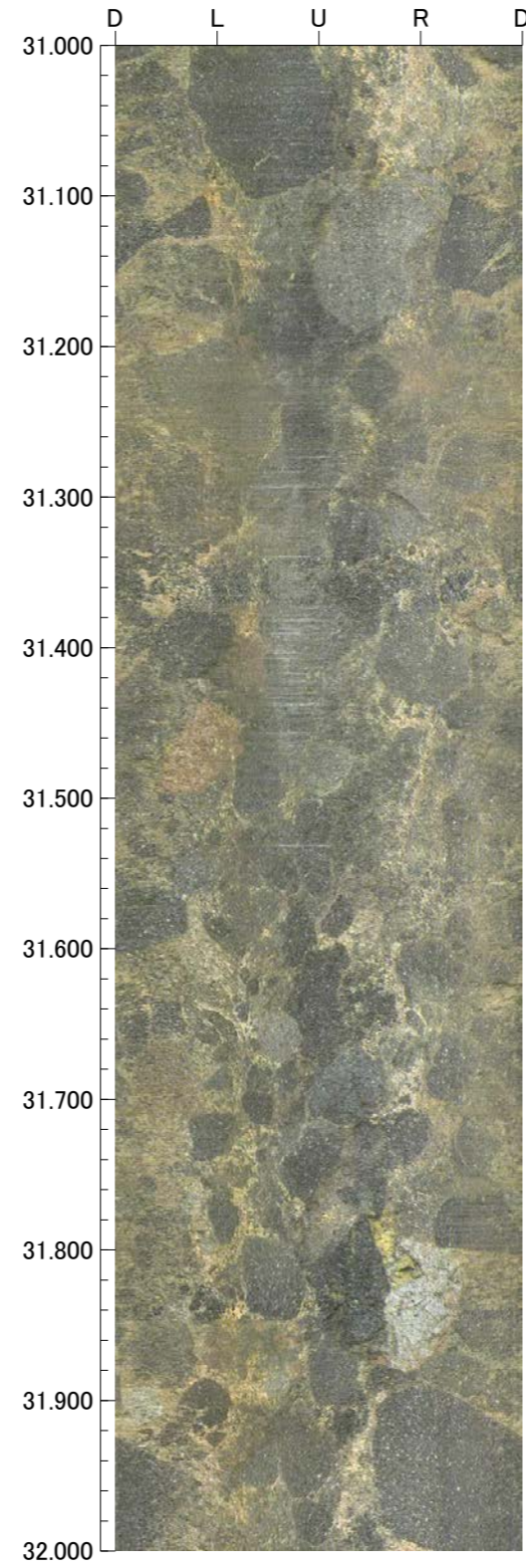
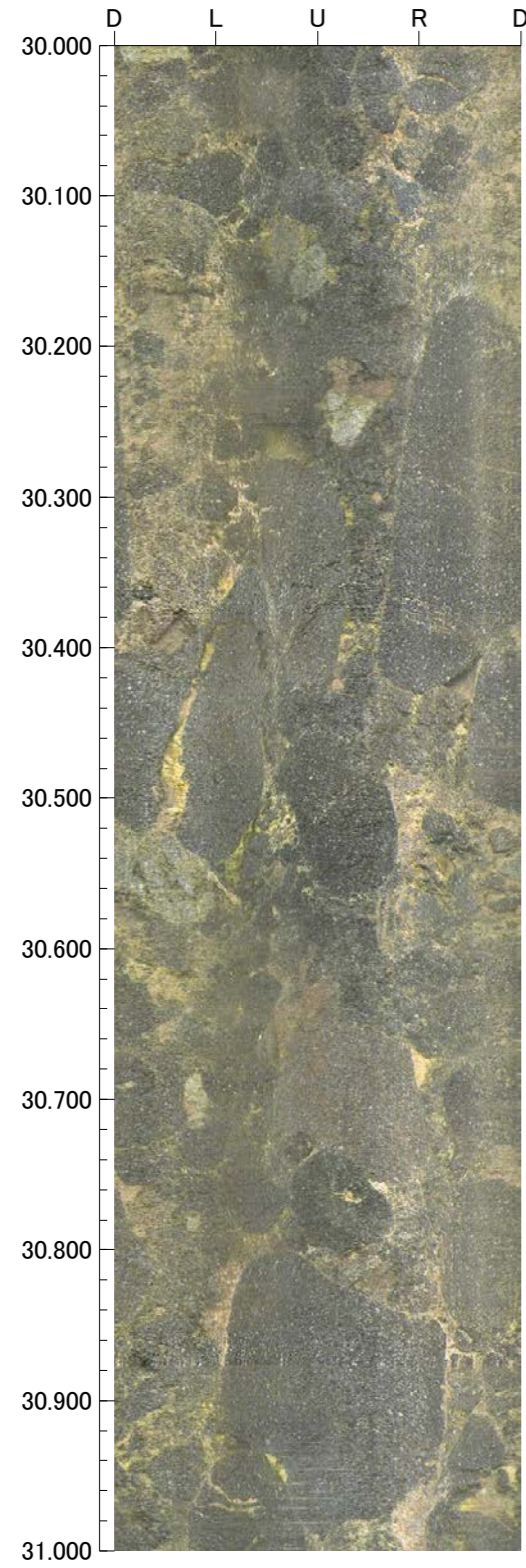

孔番：G-1.9-20号孔

孔方位：252 孔傾斜：-20

34.000m - 38.000m

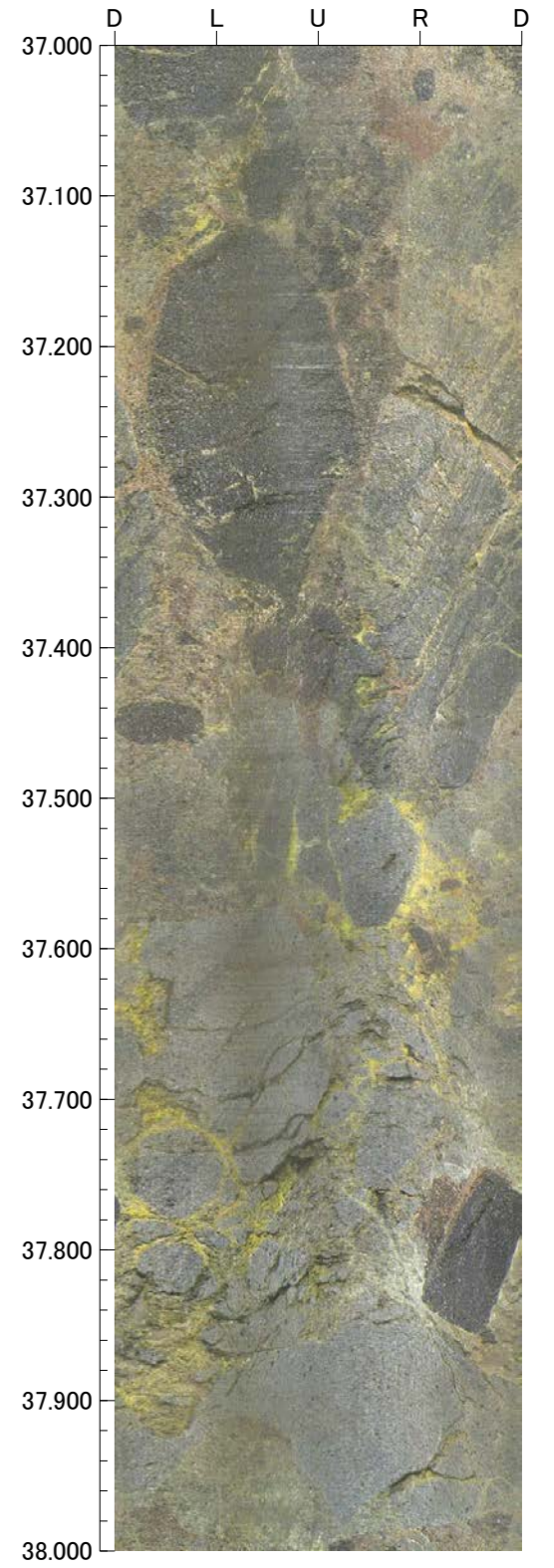
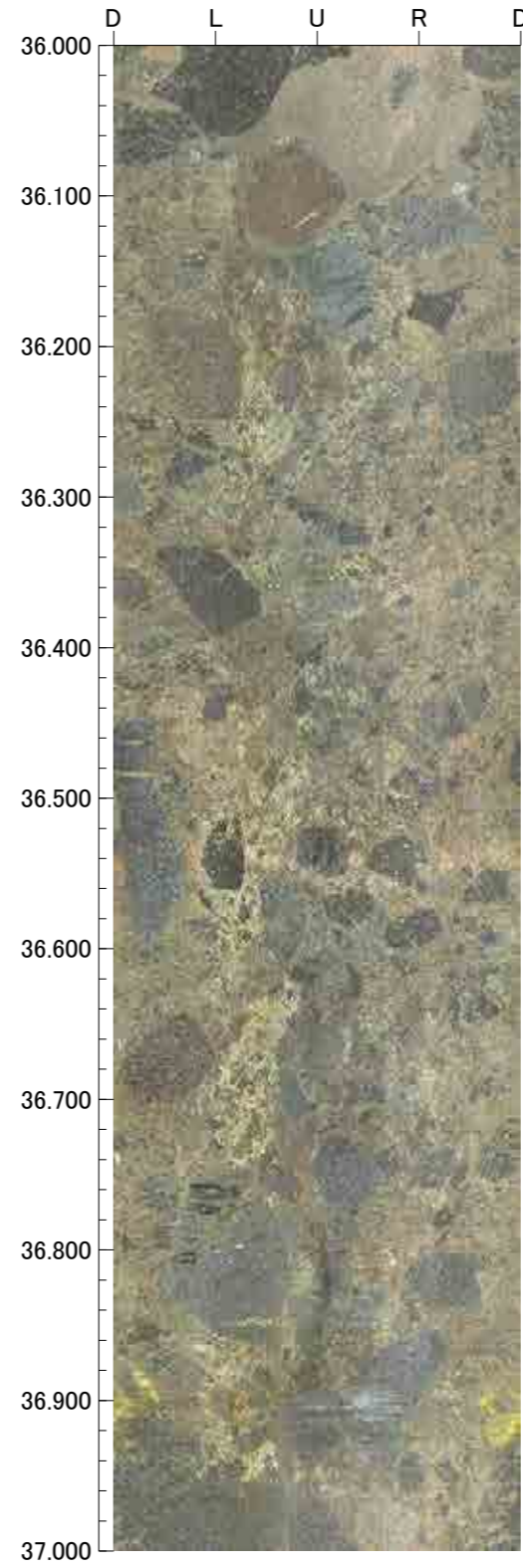
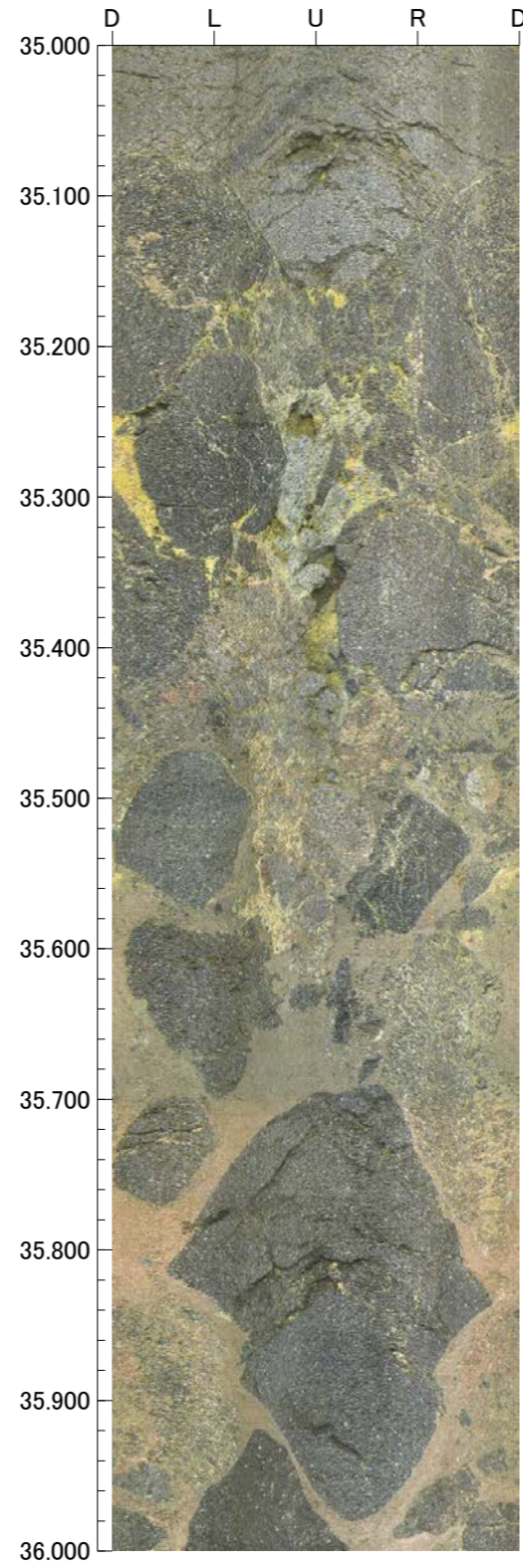
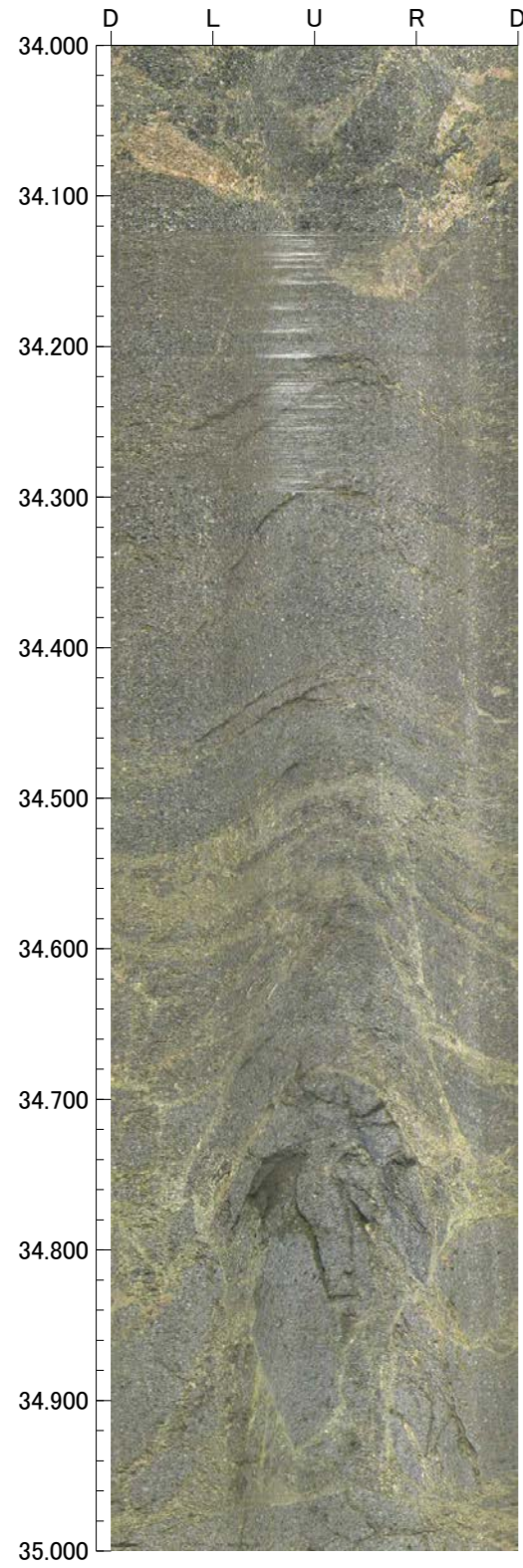

孔番：G-1.9-20号孔

孔方位：252 孔傾斜：-20

38.000m - 42.000m

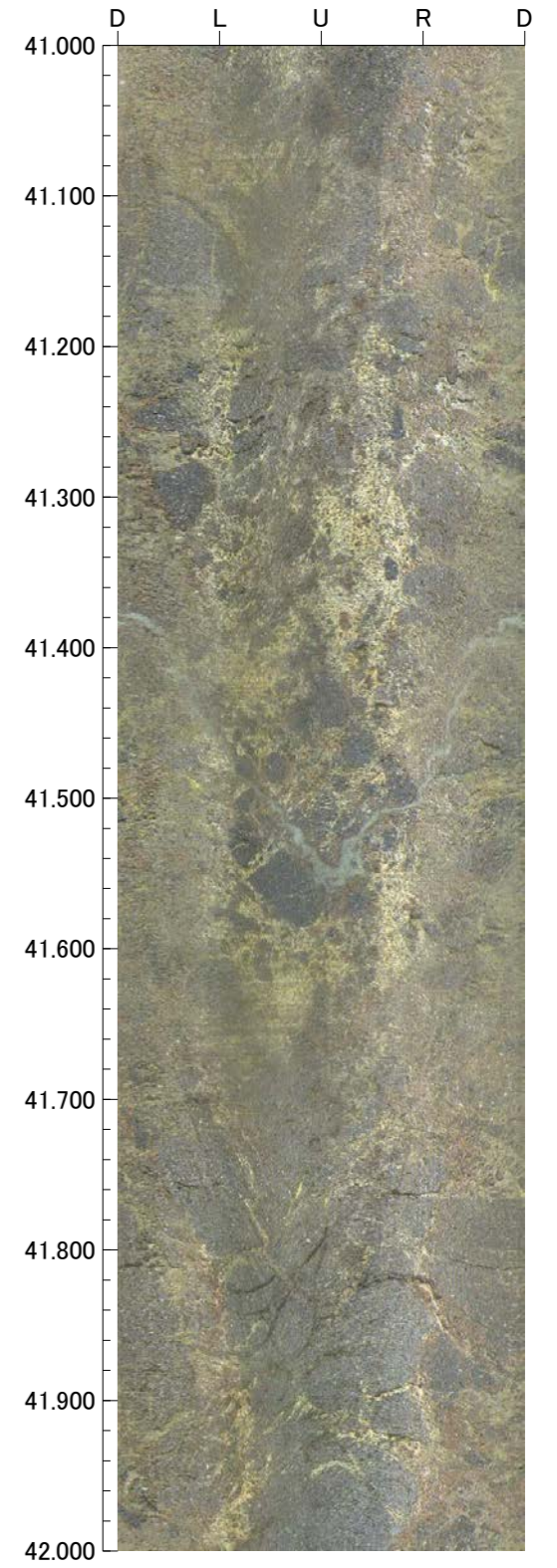
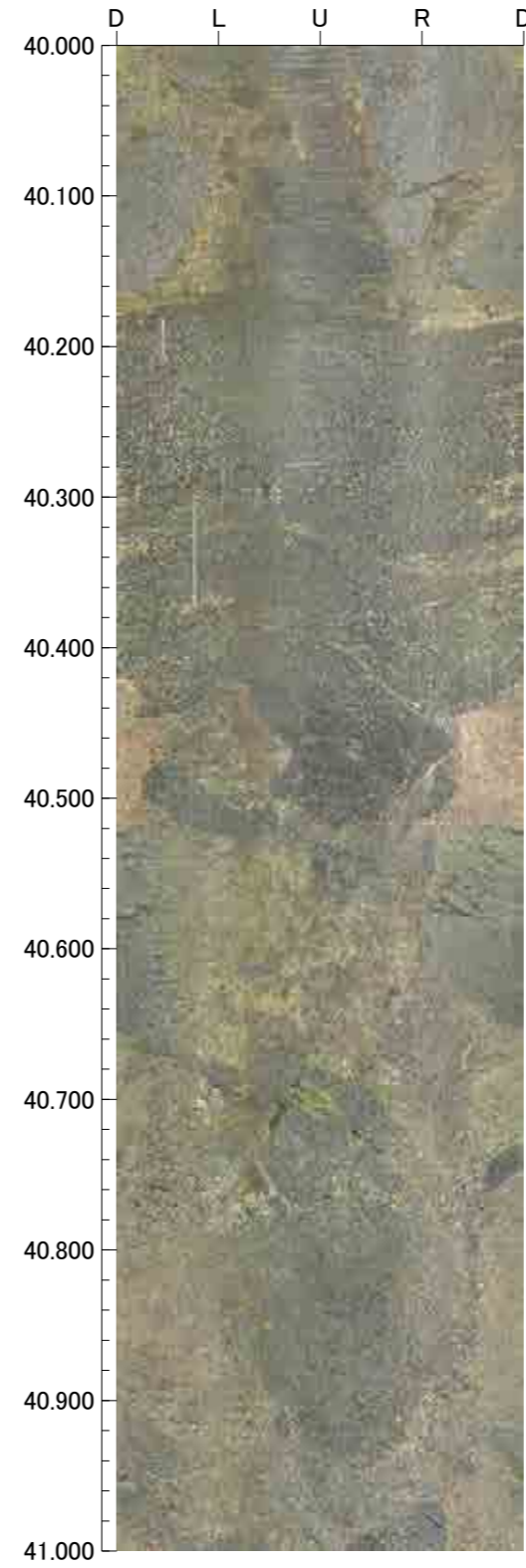
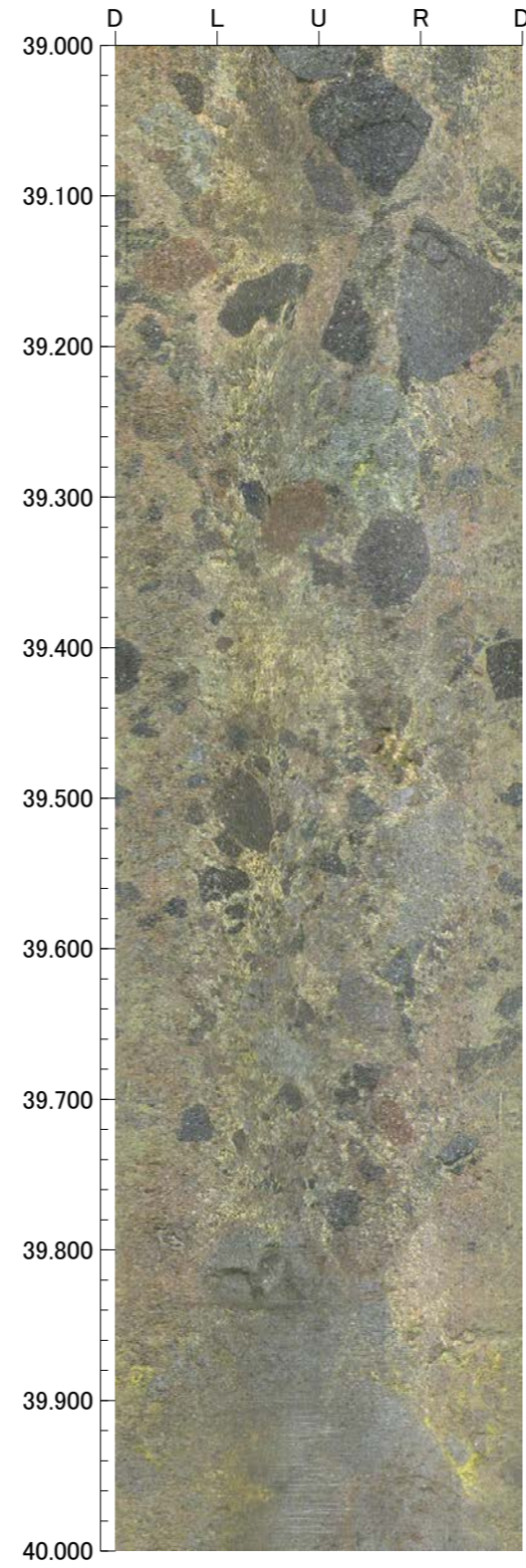
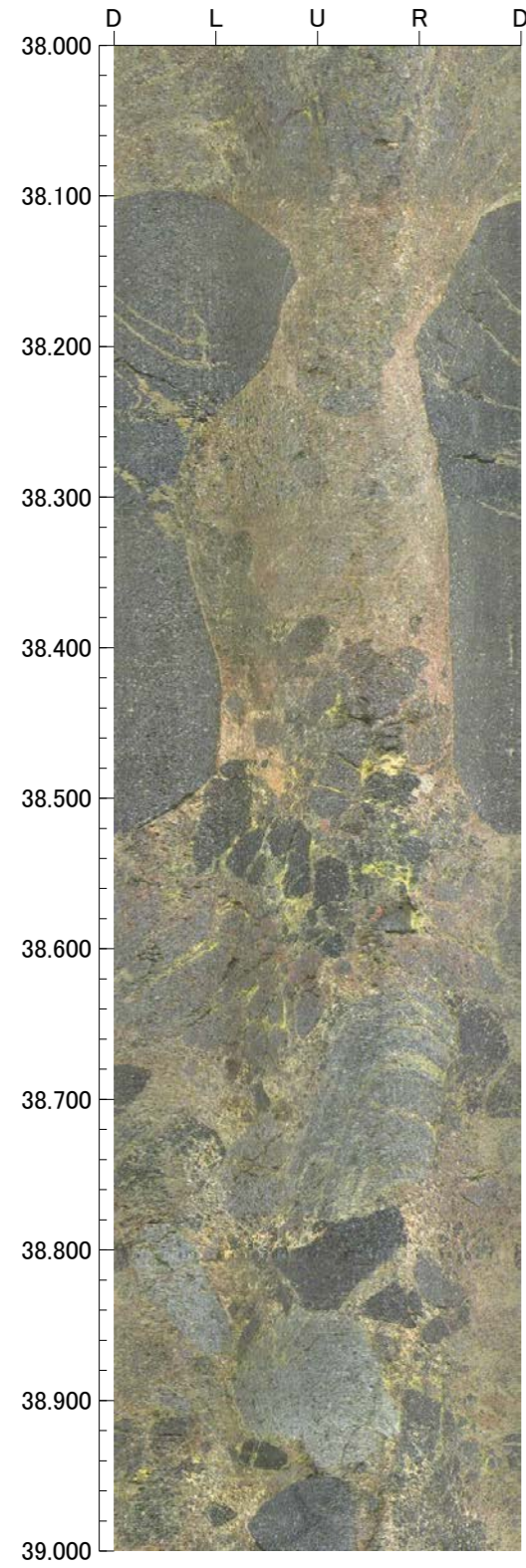

孔番：G-1.9-20号孔

孔方位：252 孔傾斜：-20

42.000m - 46.000m

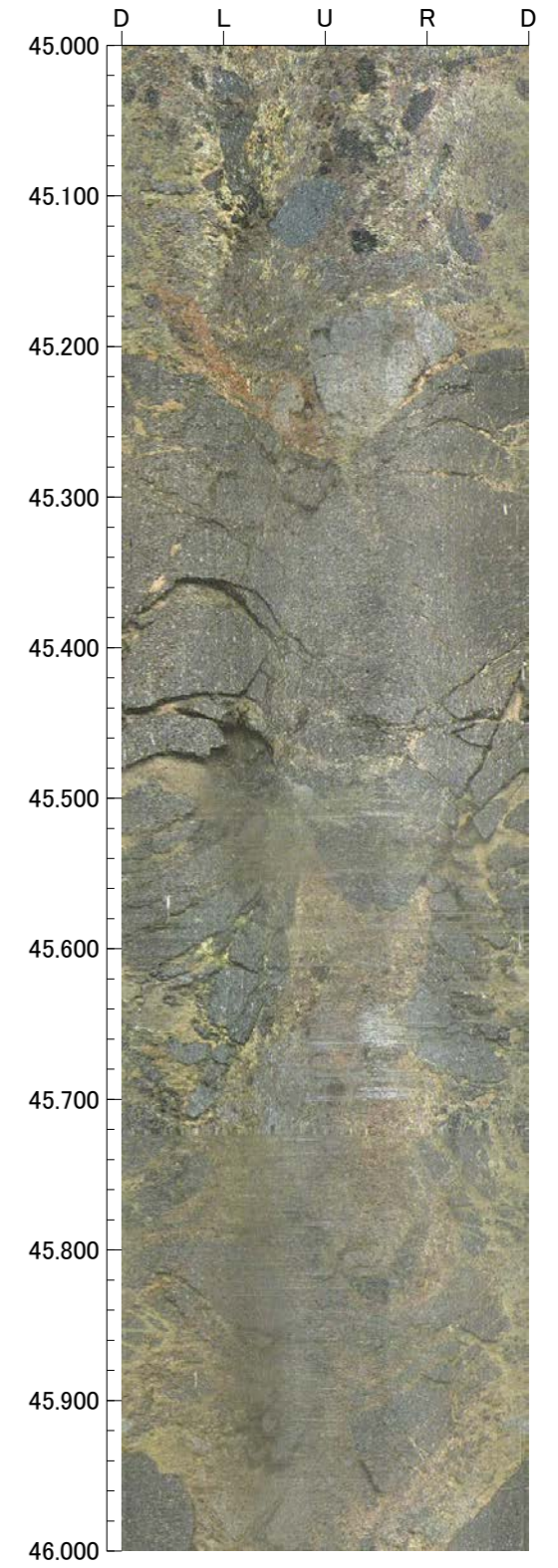
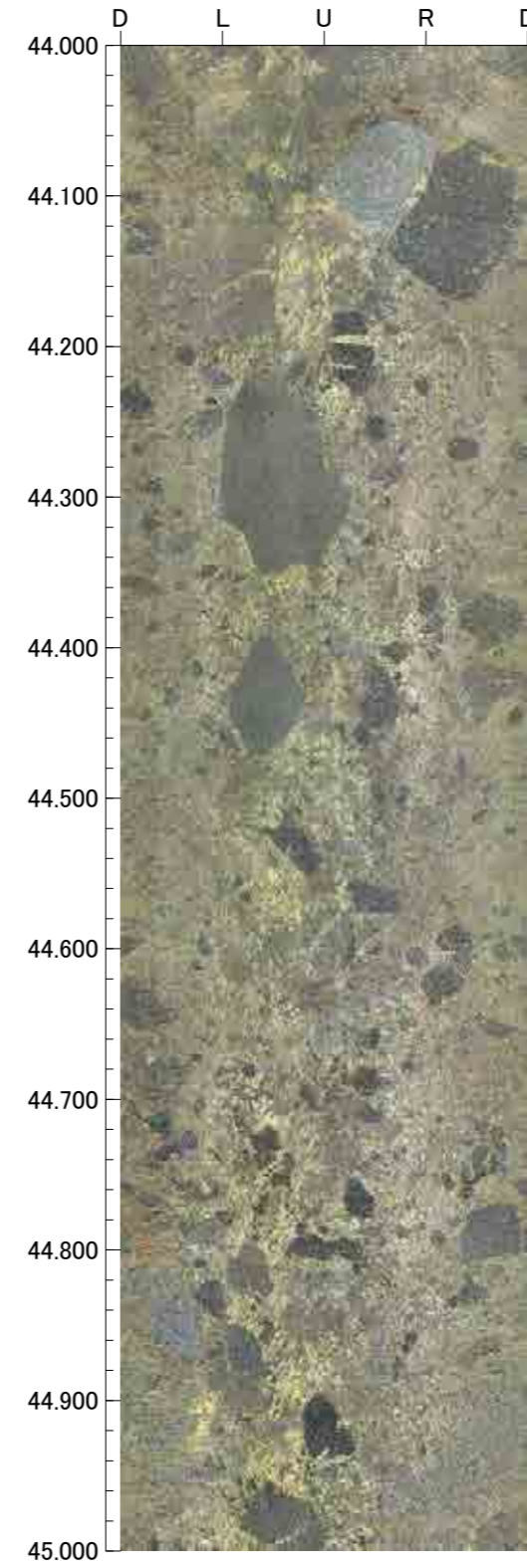
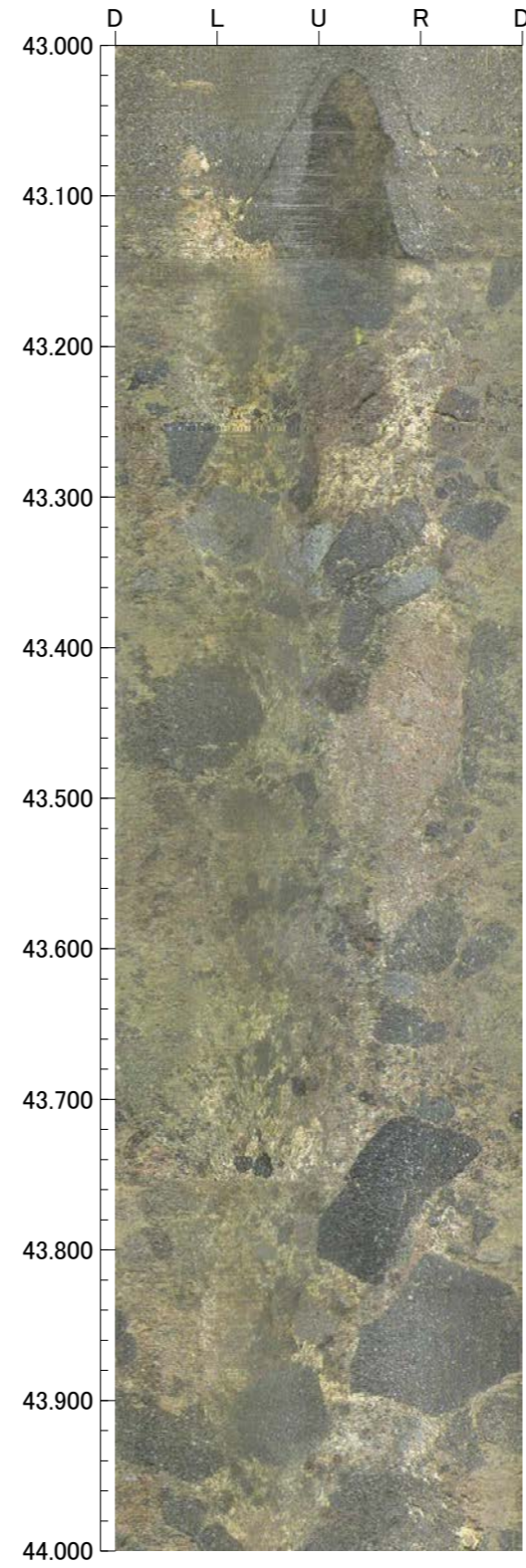
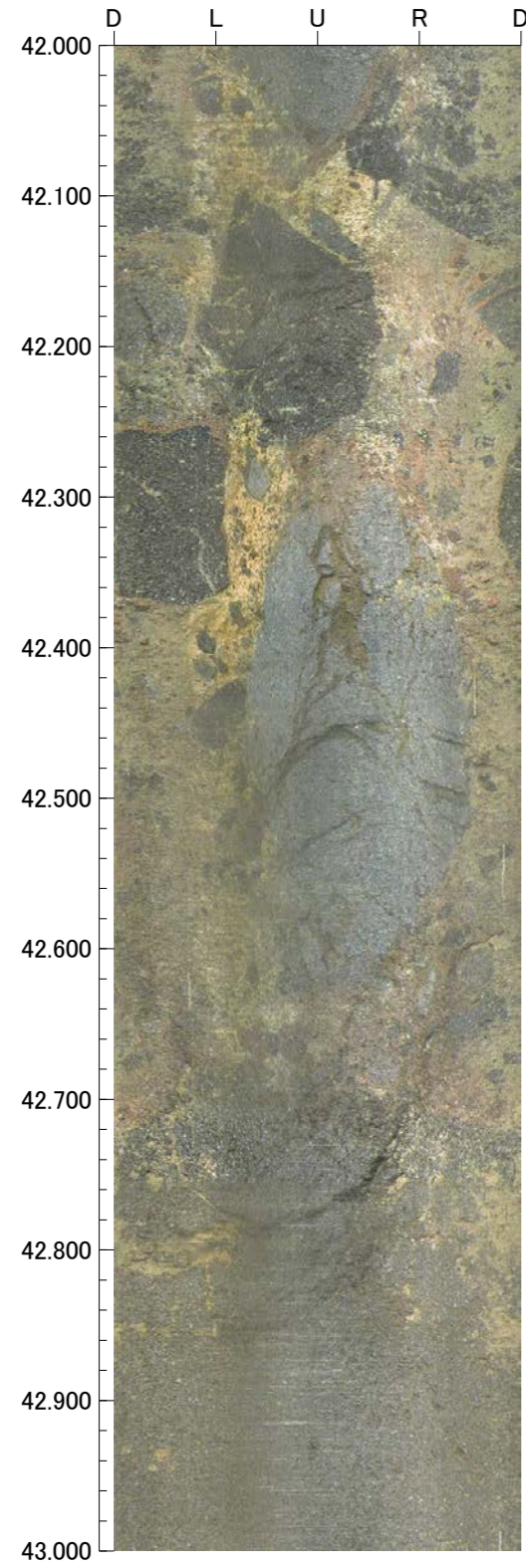



孔番：G-1.9-20号孔

孔方位：252 孔傾斜：-20

46.000m - 50.000m

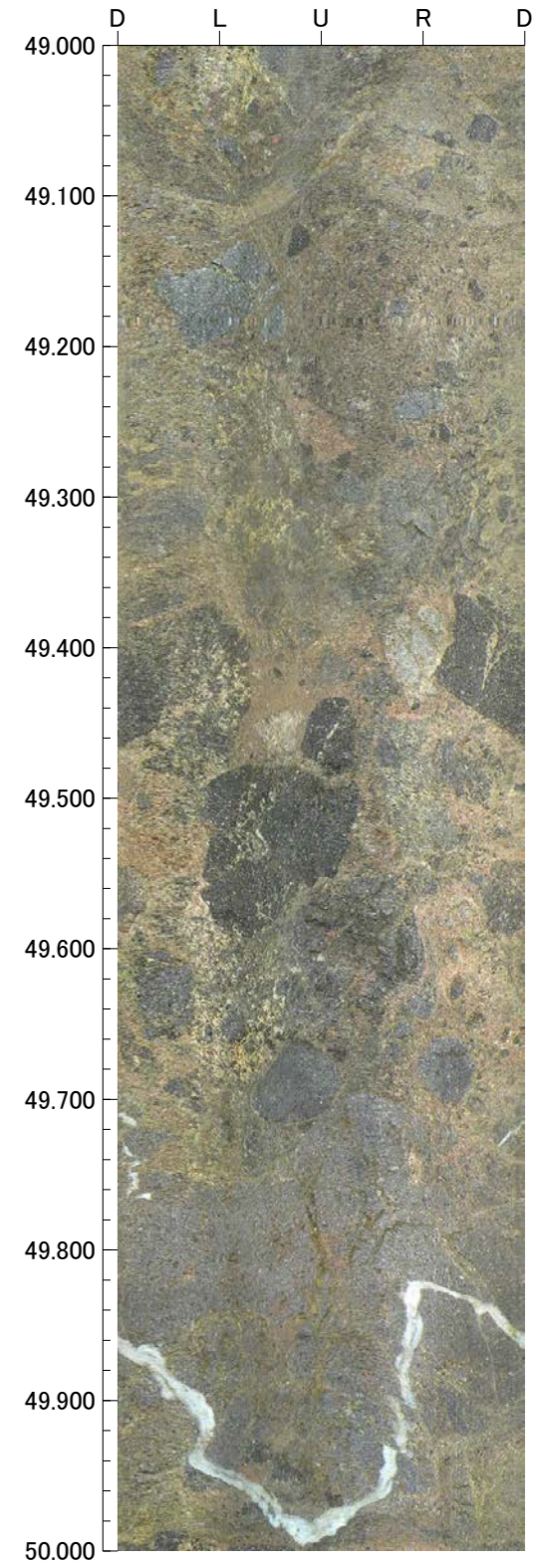
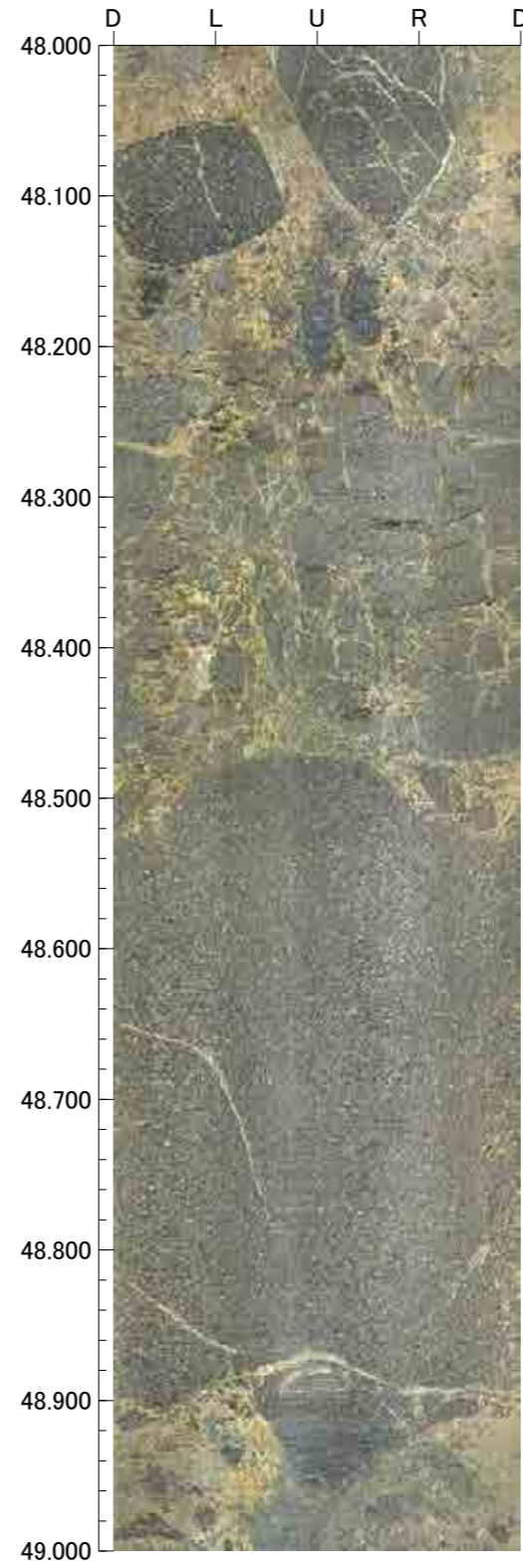
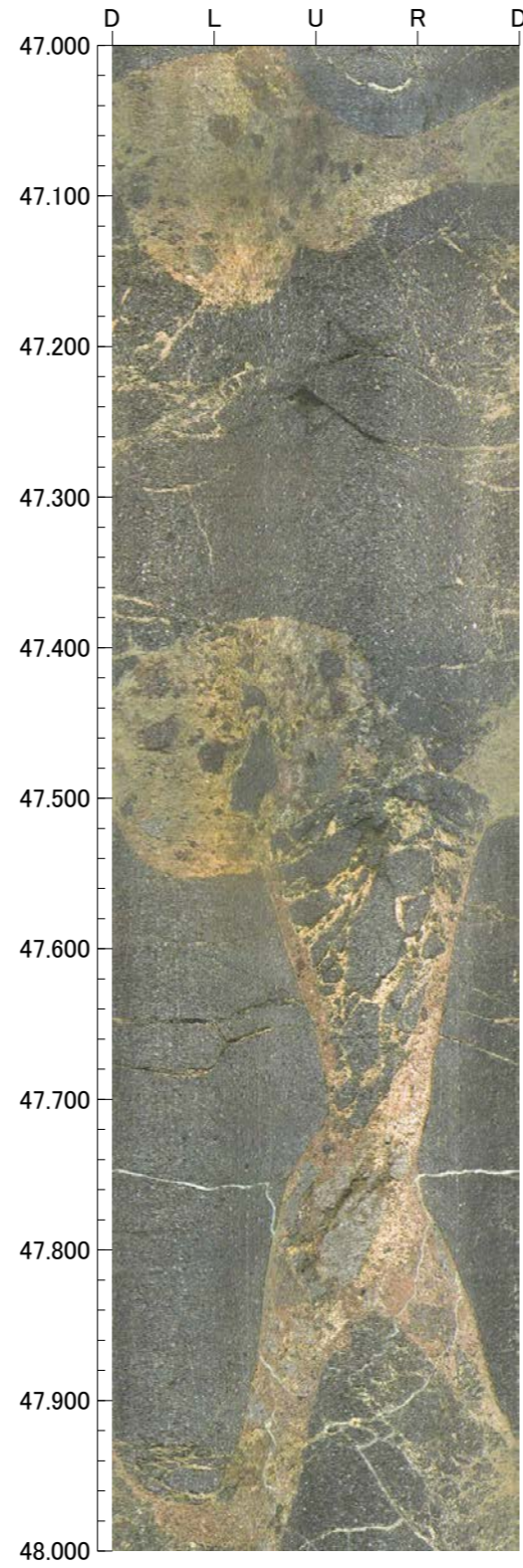
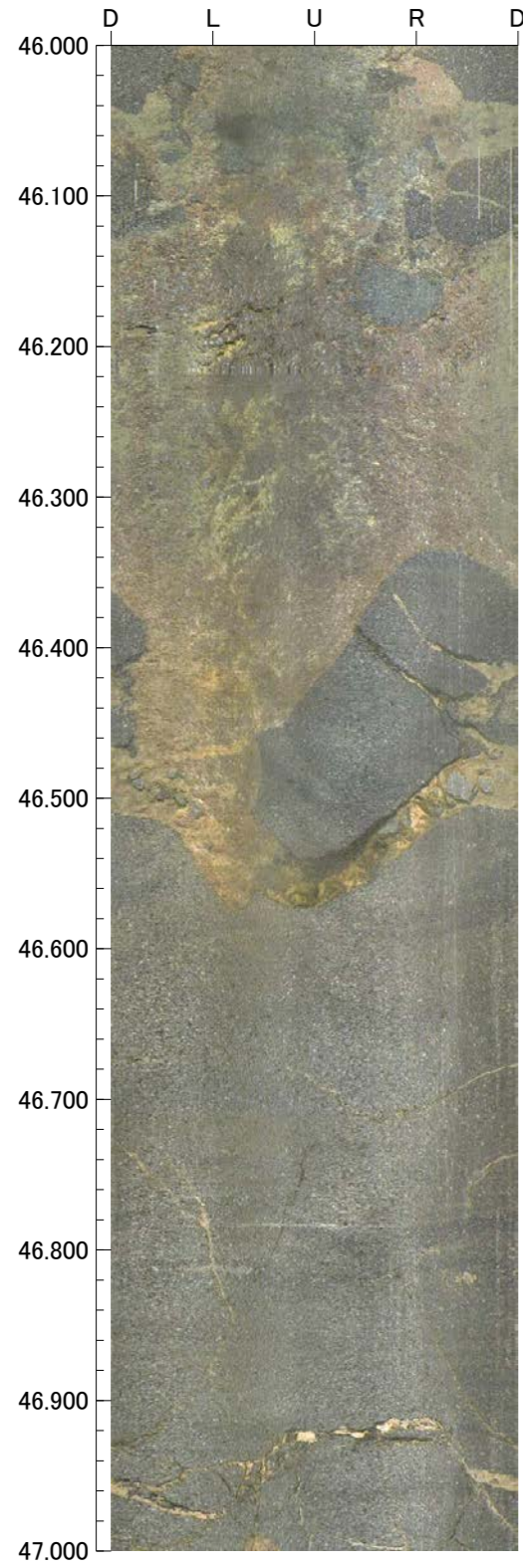

孔番：G-1.9-20号孔

孔方位：252 孔傾斜：-20

50.000m - 54.000m

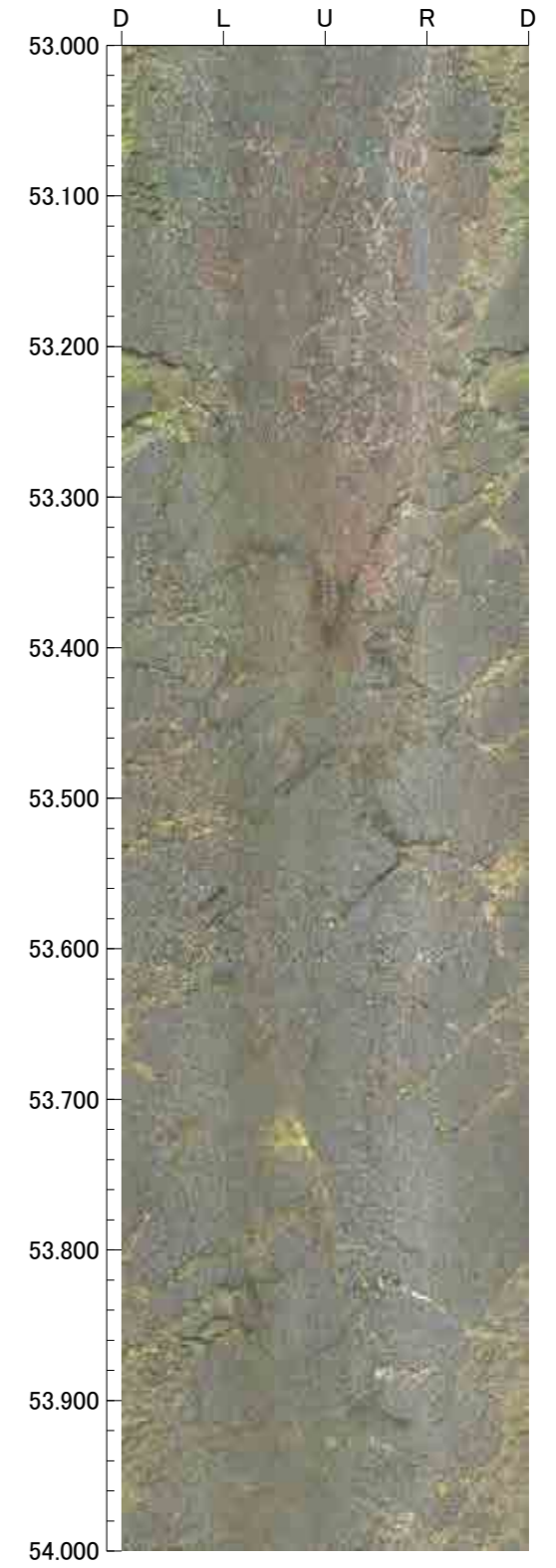
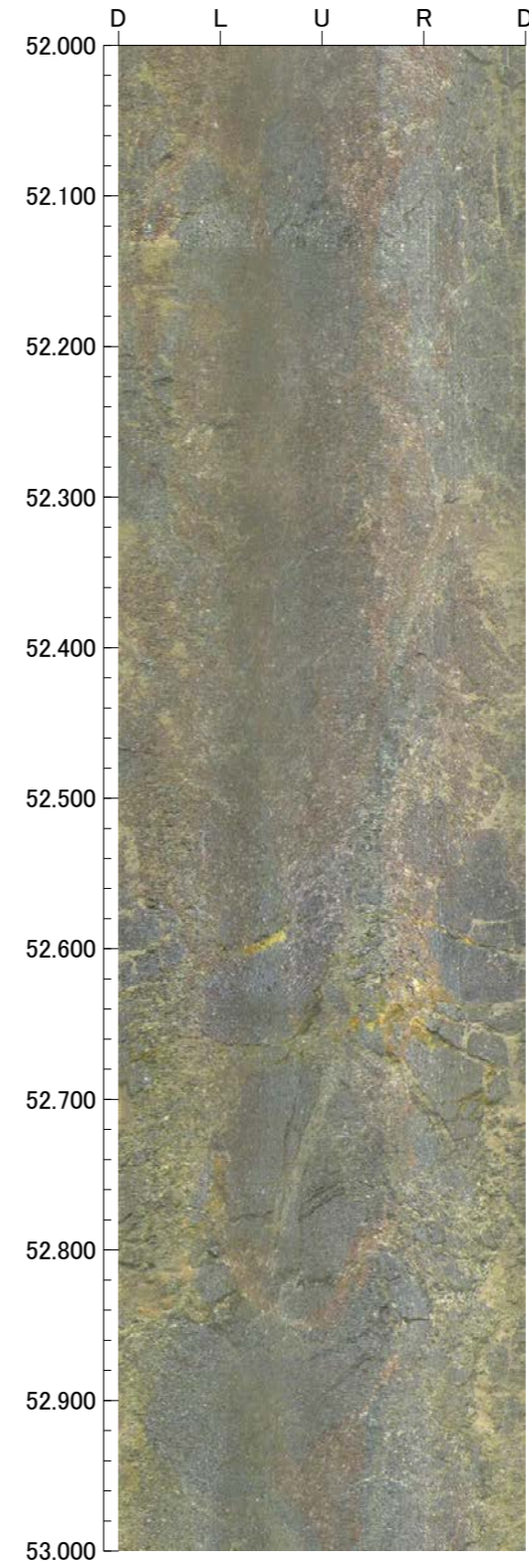
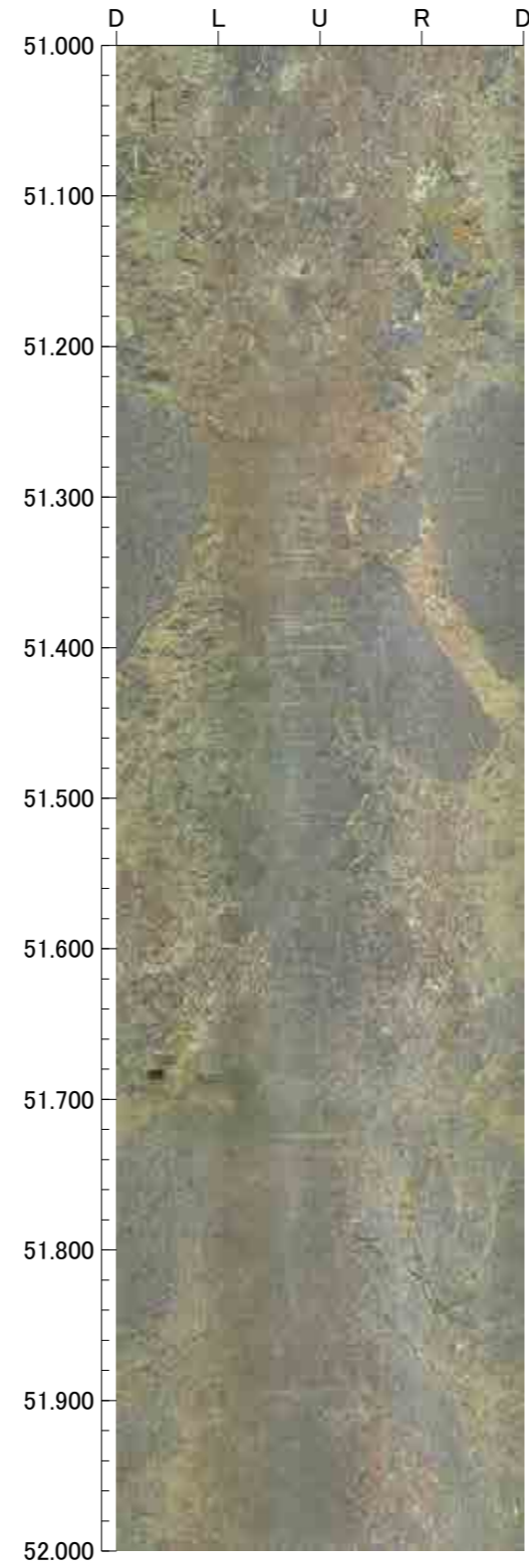
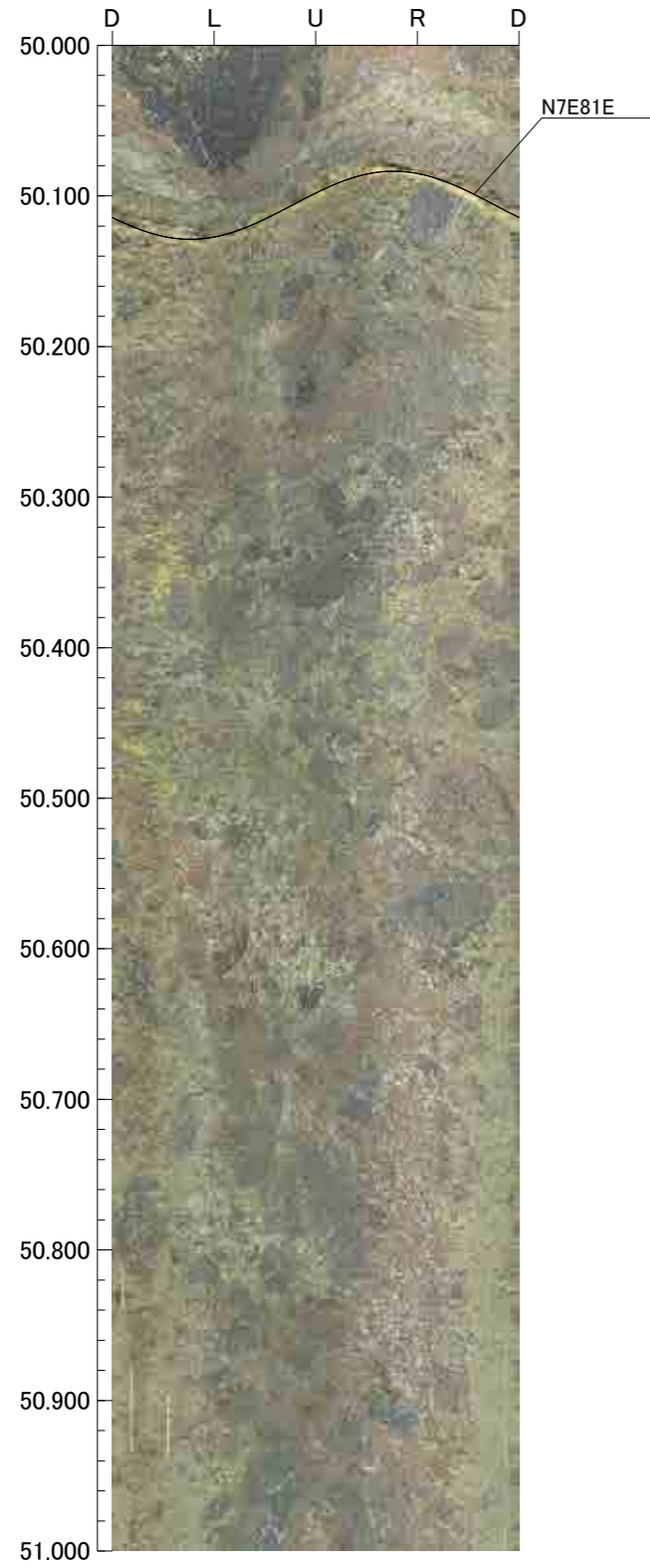

孔番 : G-1.9-20号孔

孔方位 : 252 孔傾斜 : -20

54.000m - 58.000m

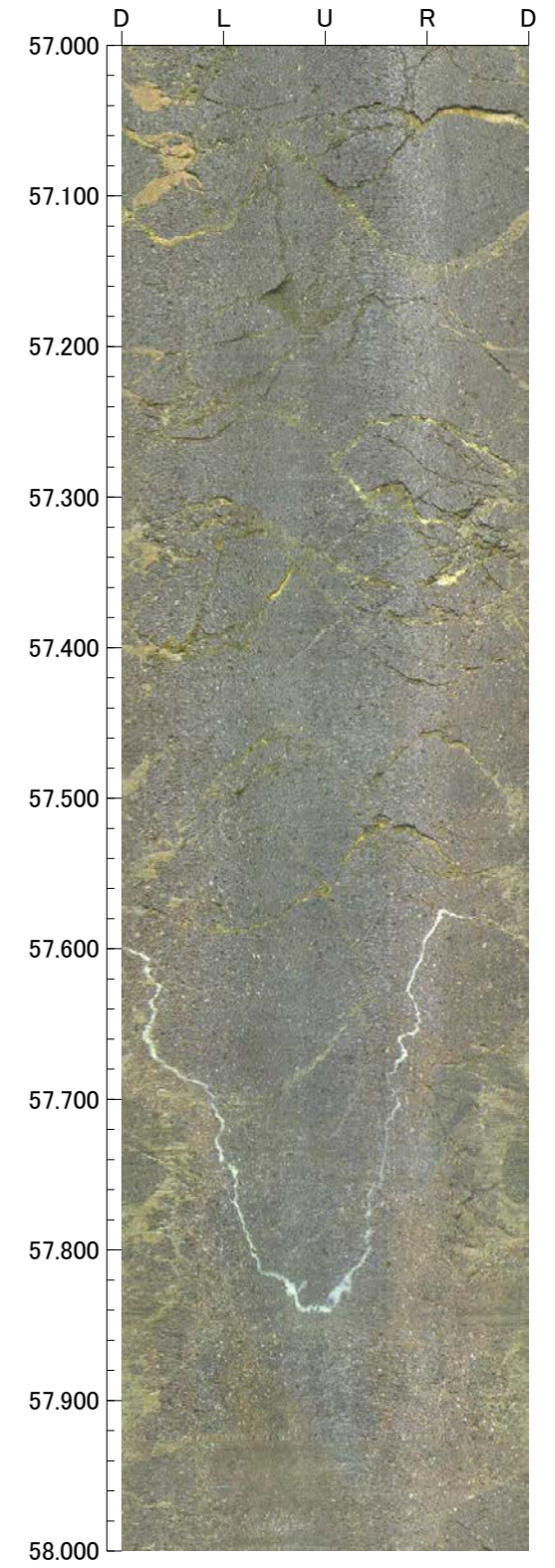
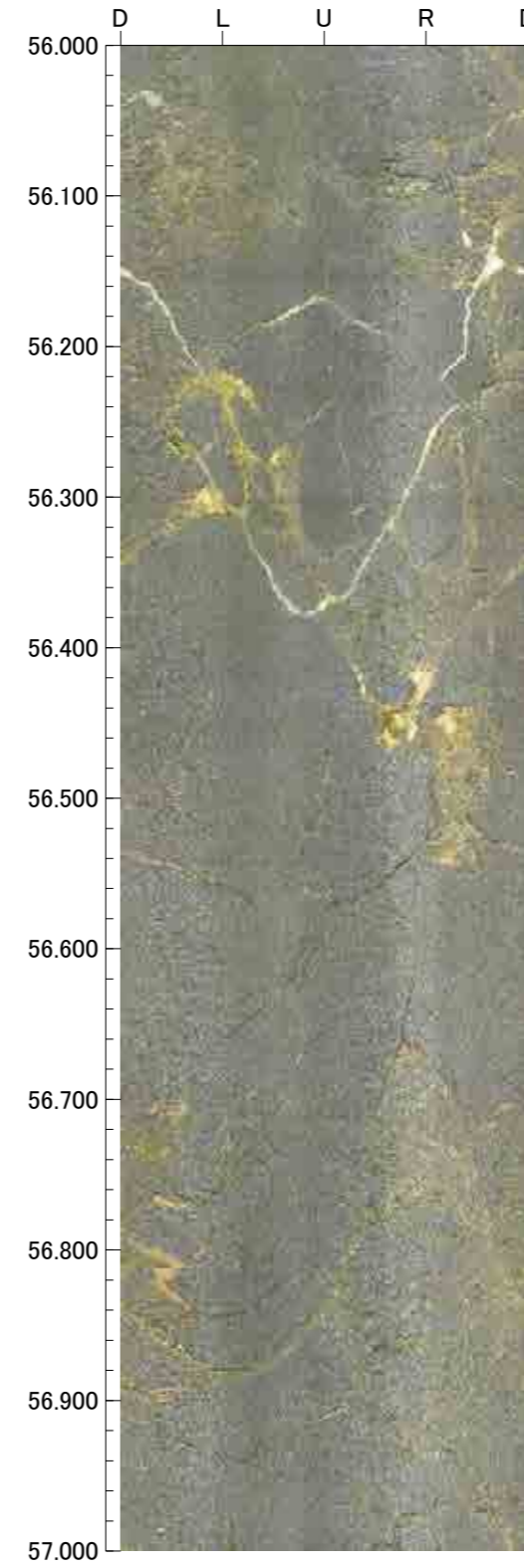
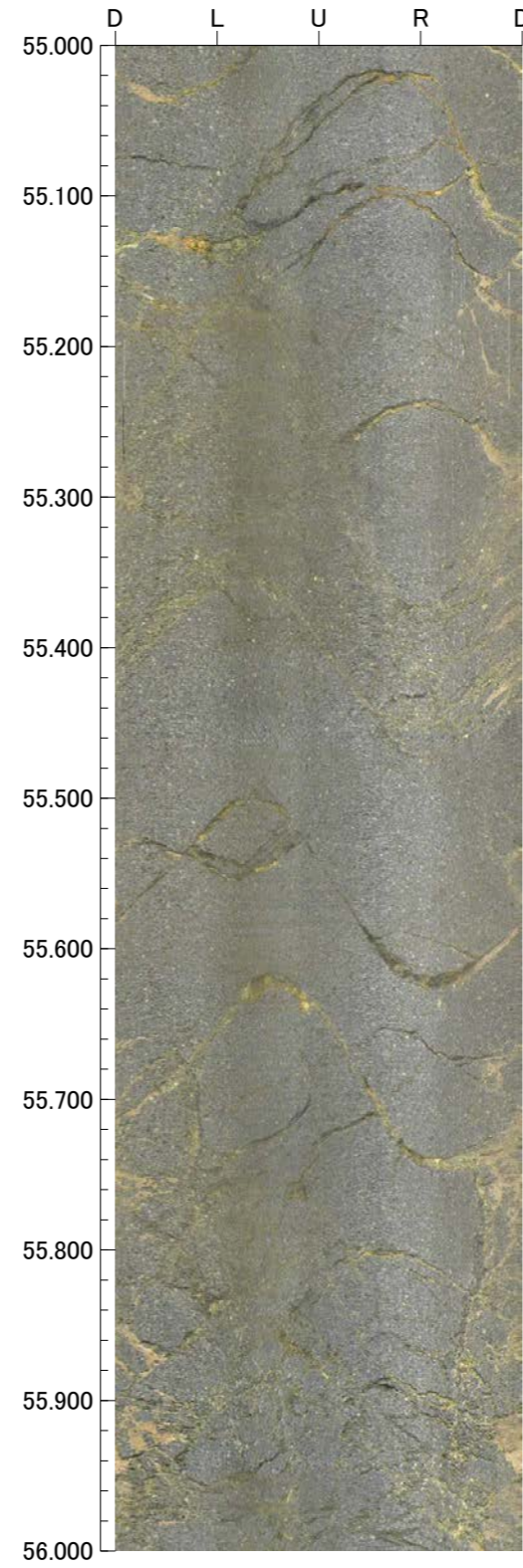
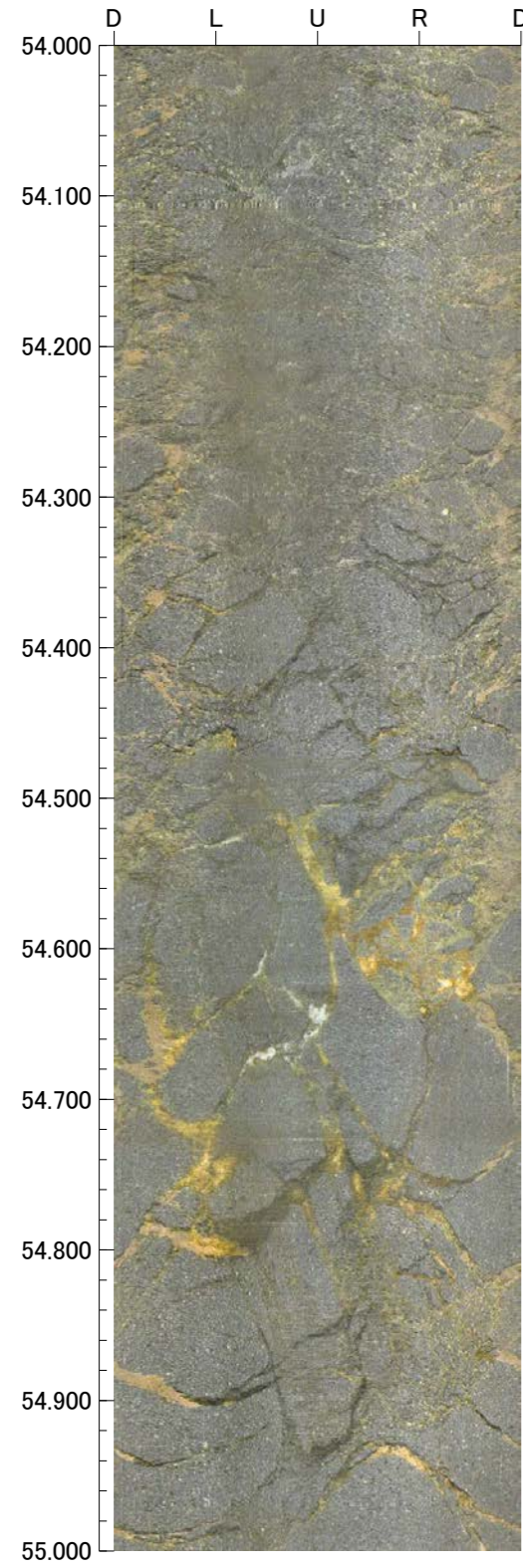

孔番：G-1.9-20号孔

孔方位：252 孔傾斜：-20

58.000m - 62.000m

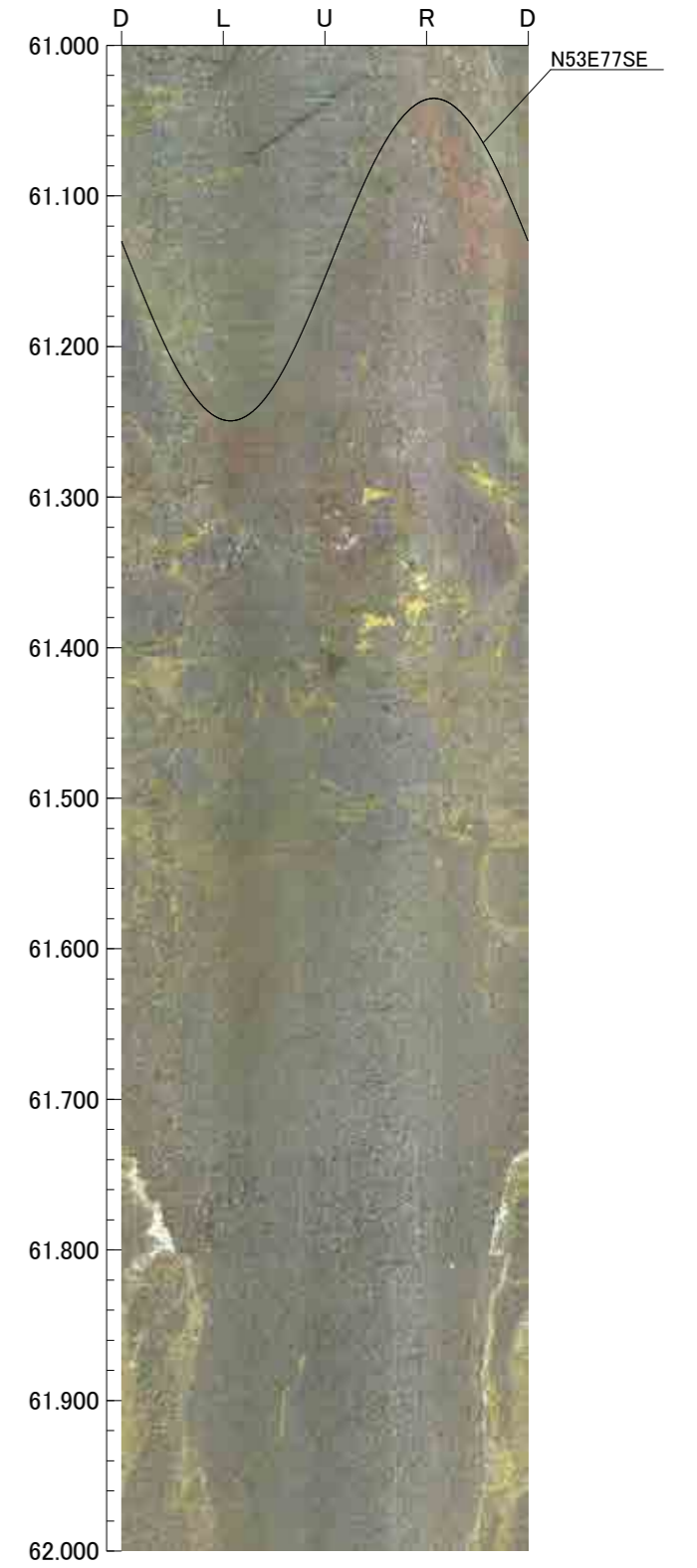
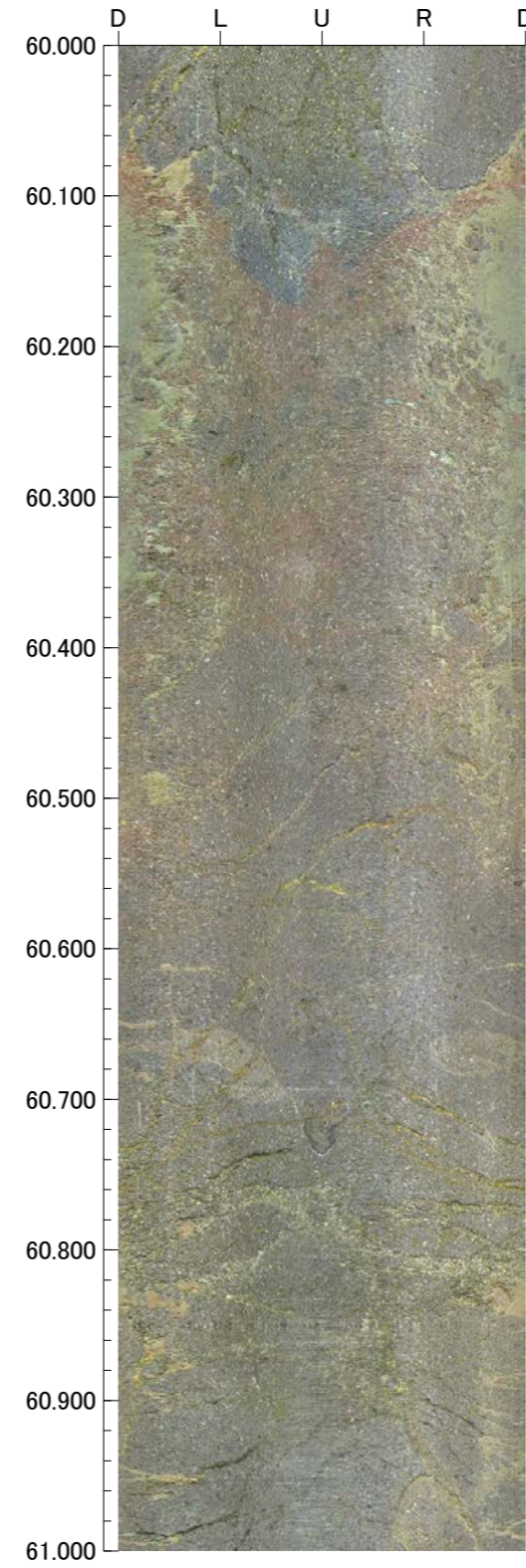
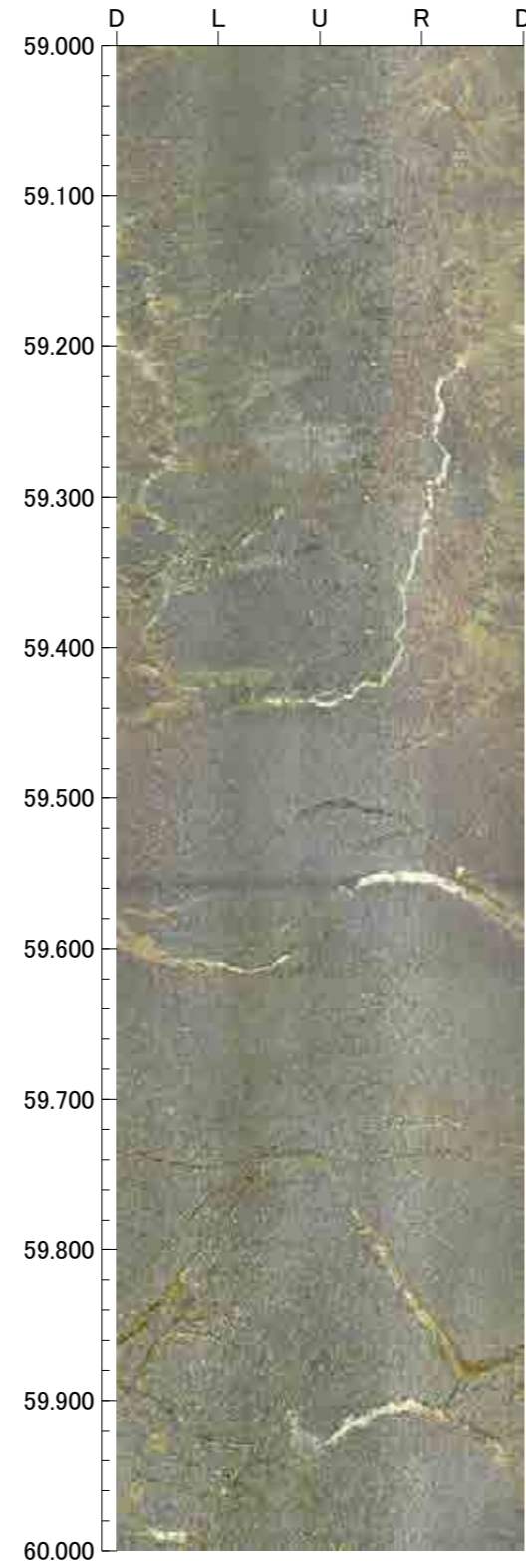
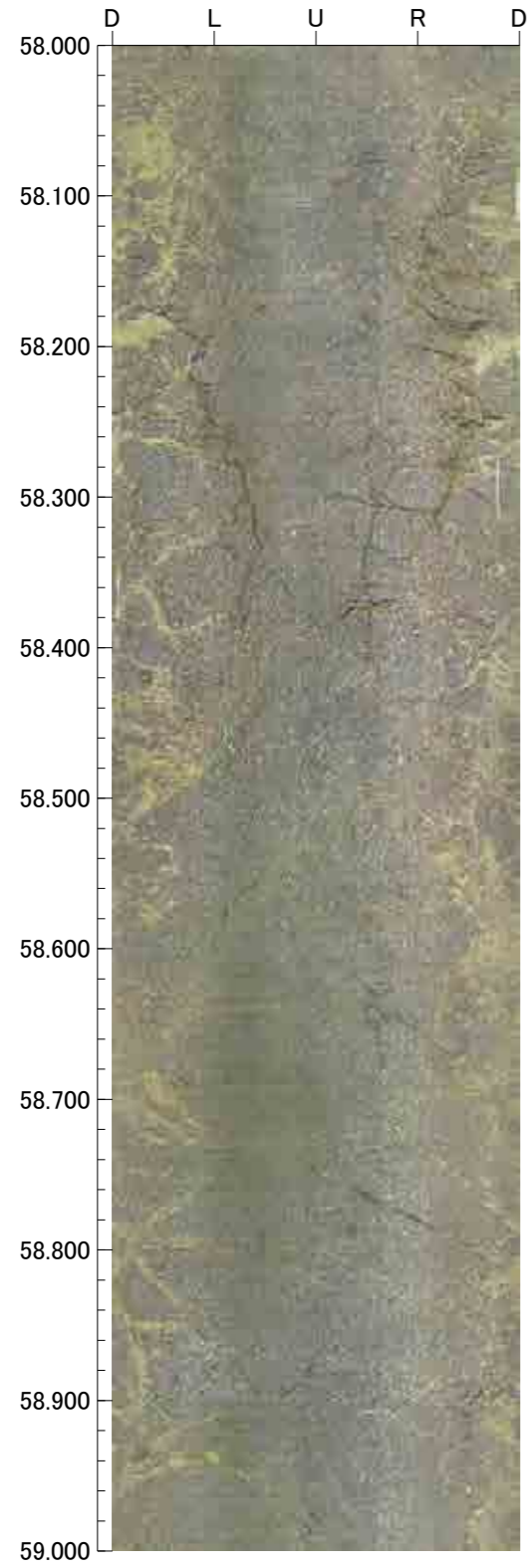

孔番：G-1.9-20号孔

孔方位：252 孔傾斜：-20

62.000m - 66.000m

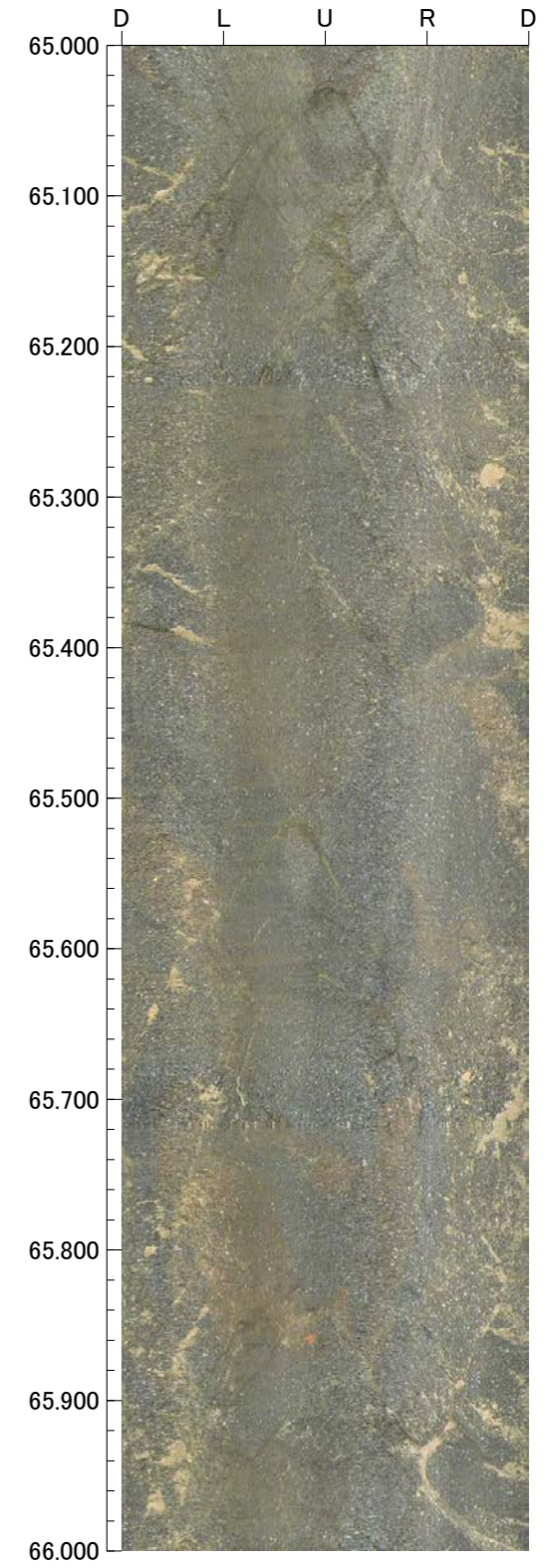
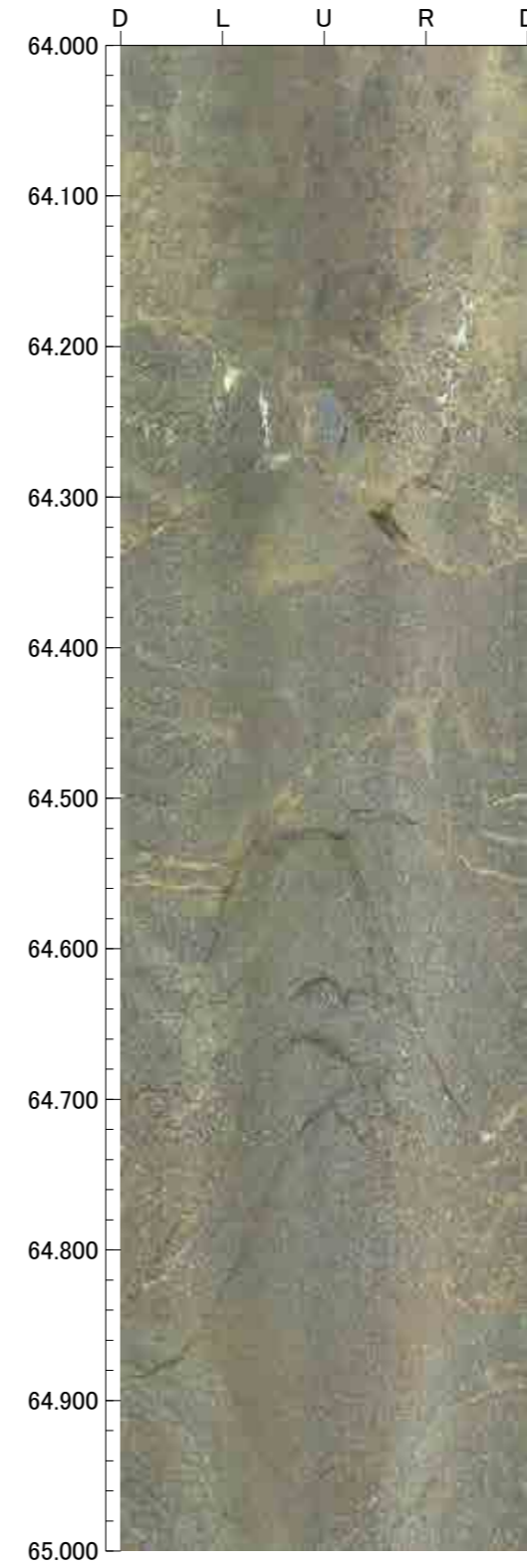
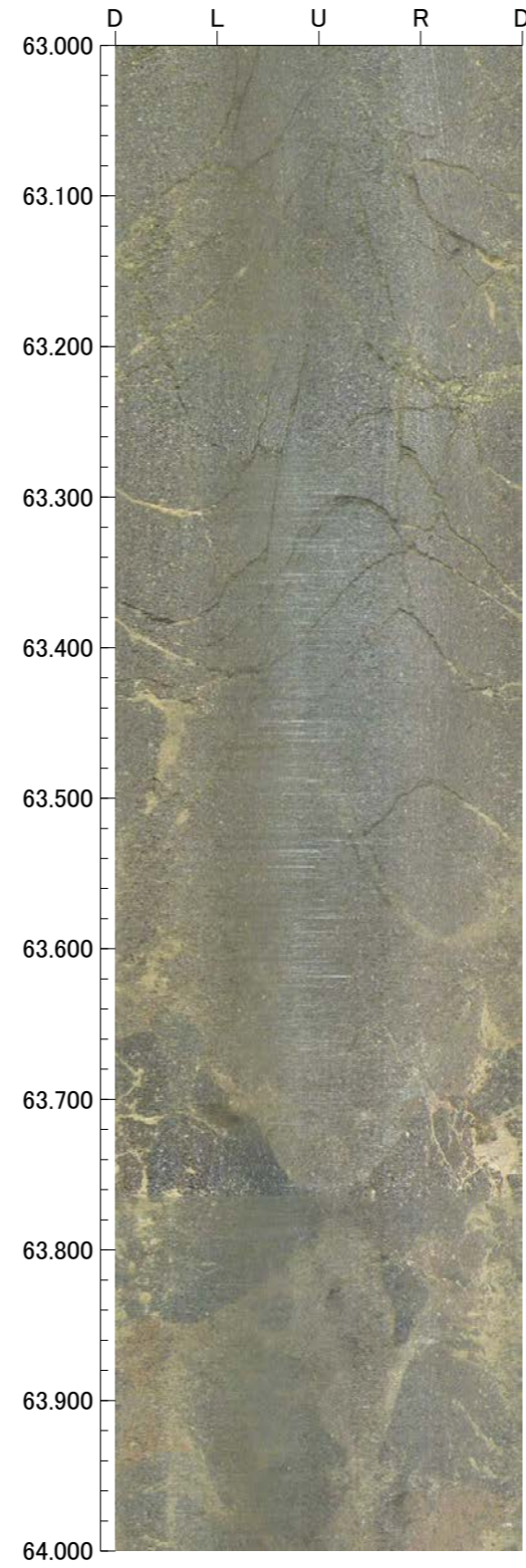
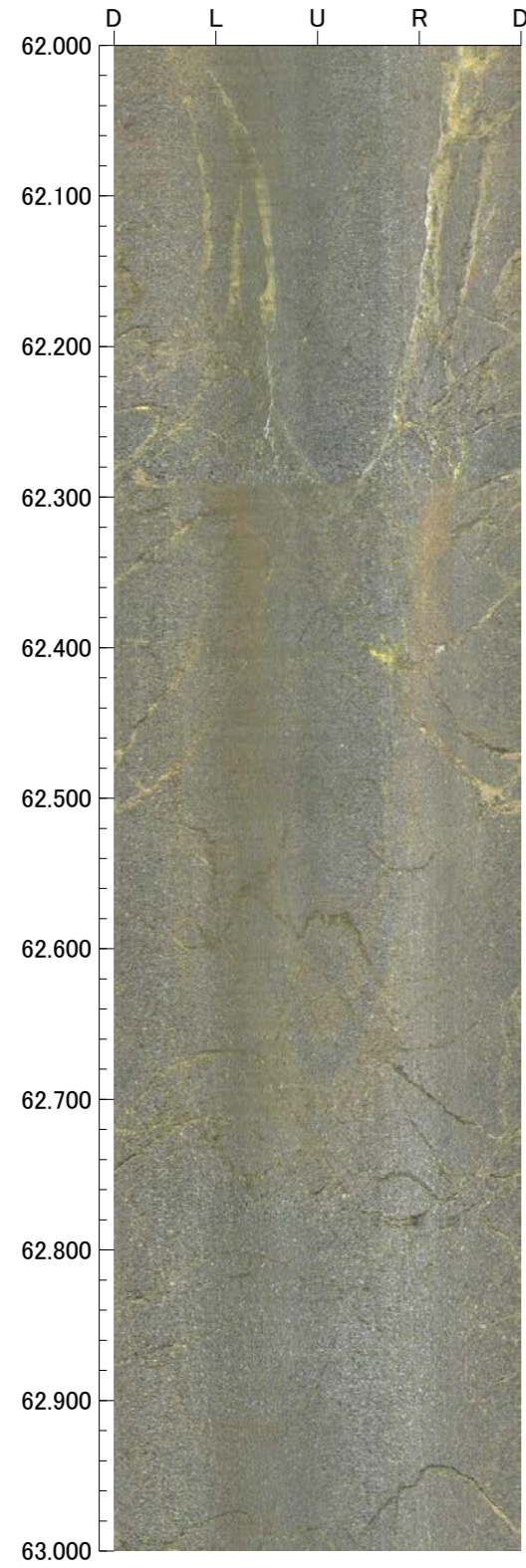

孔番：G-1.9-20号孔

孔方位：252 孔傾斜：-20

66.000m - 70.000m

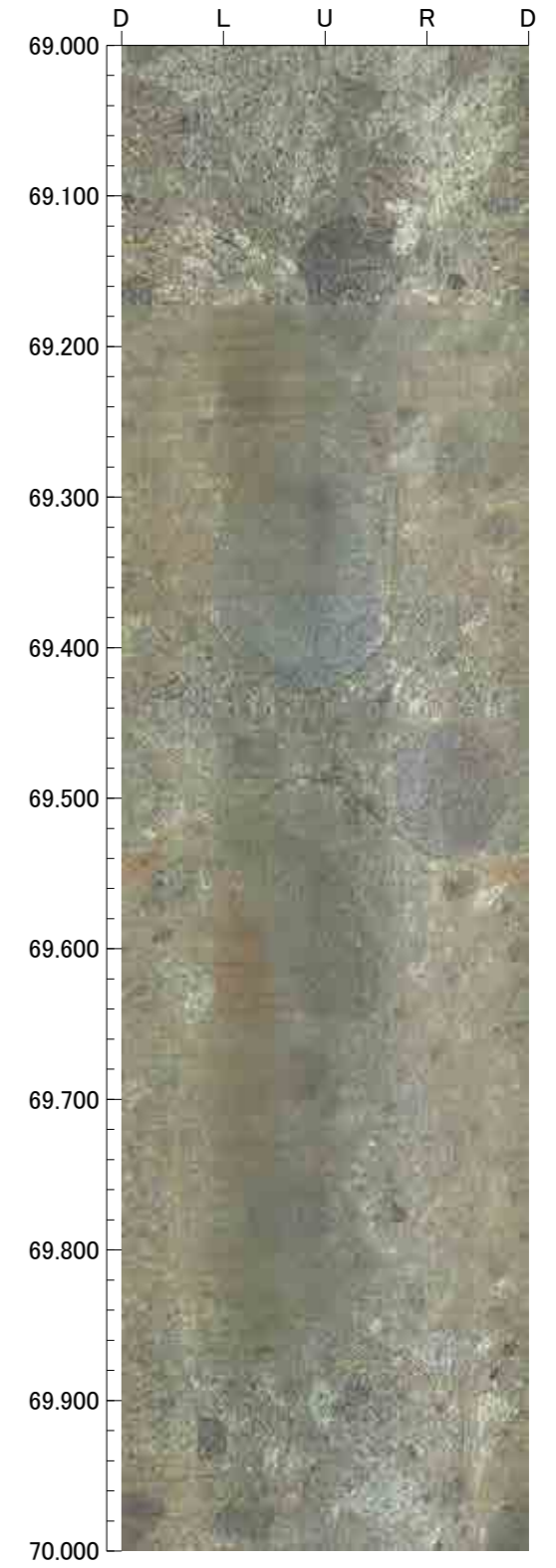
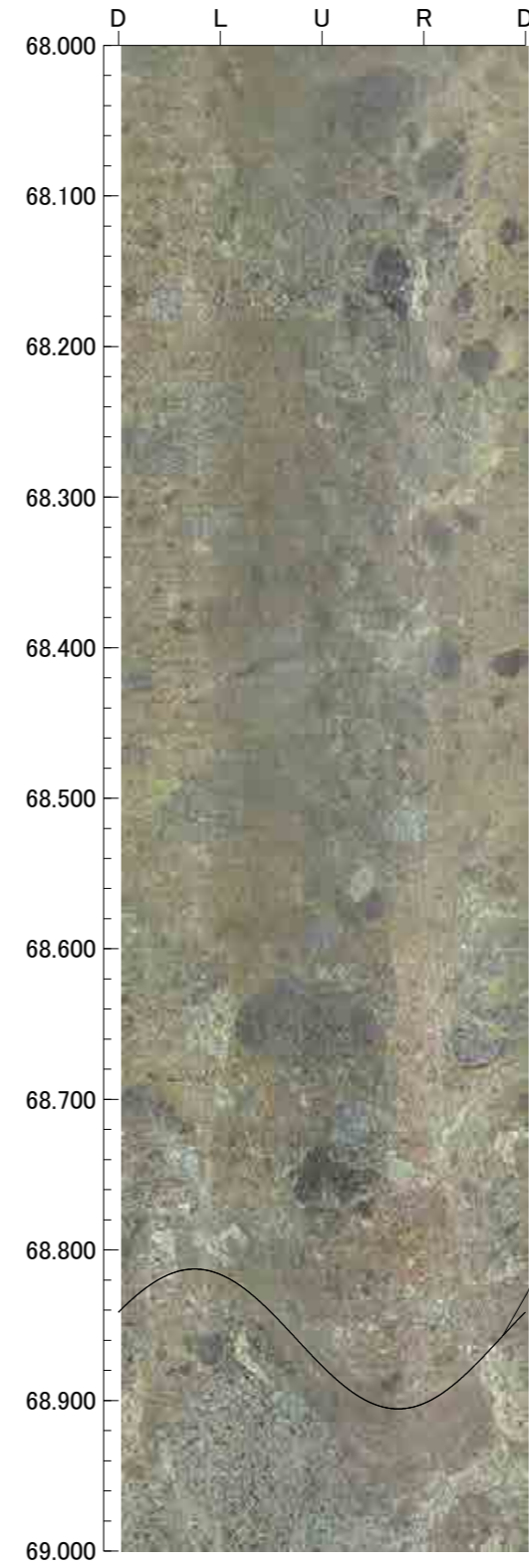
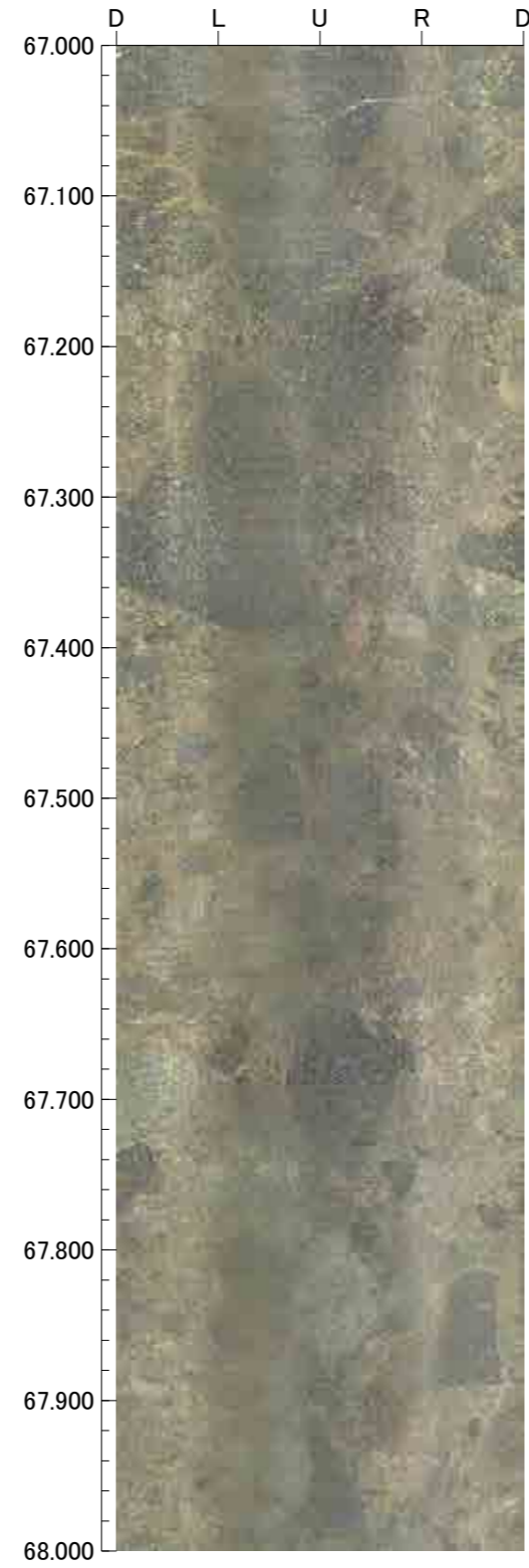
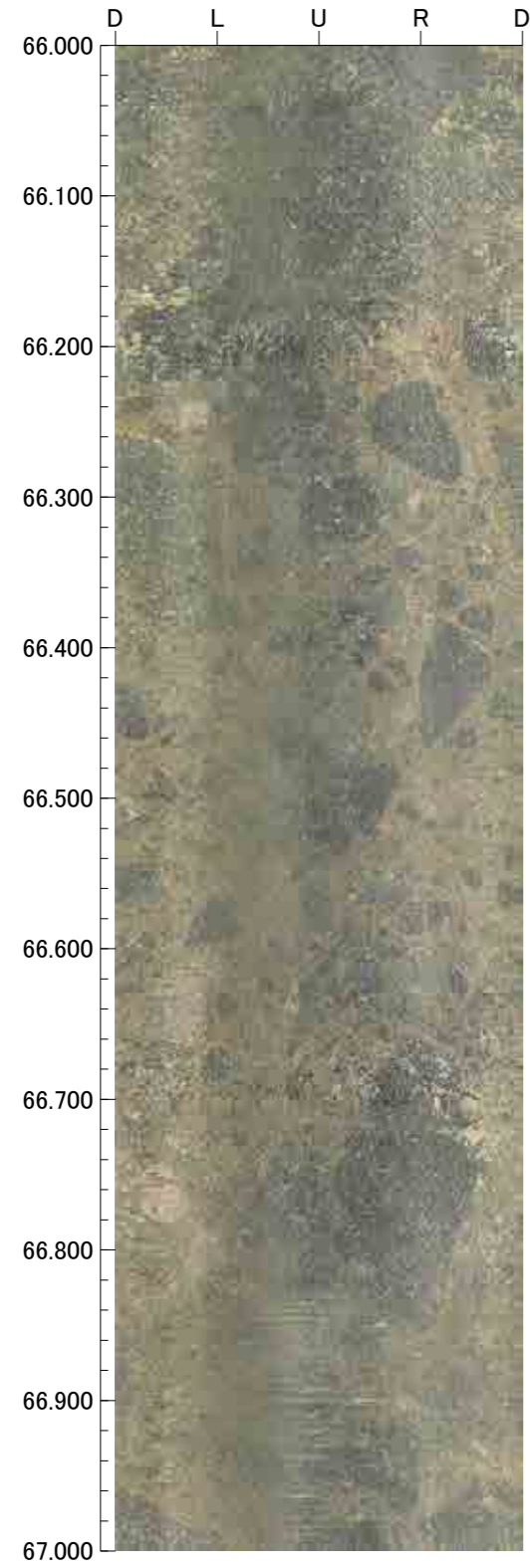

孔番：G-1.9-20号孔

孔方位：252 孔傾斜：-20

70.000m - 74.000m

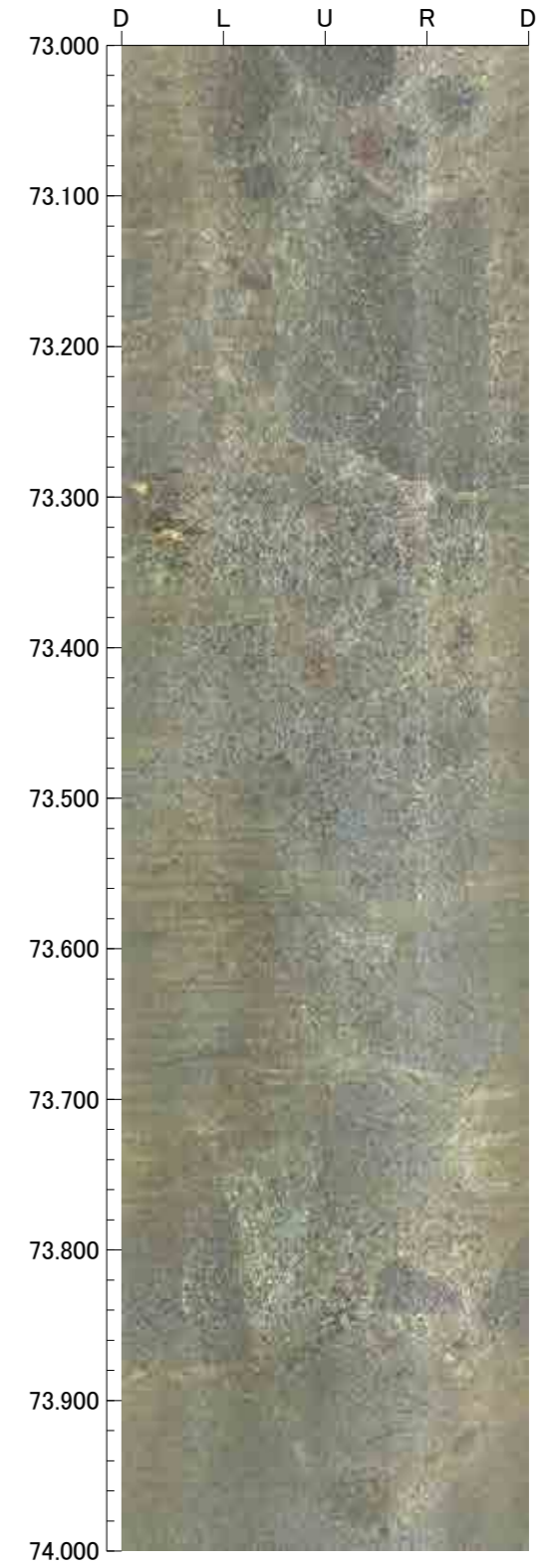
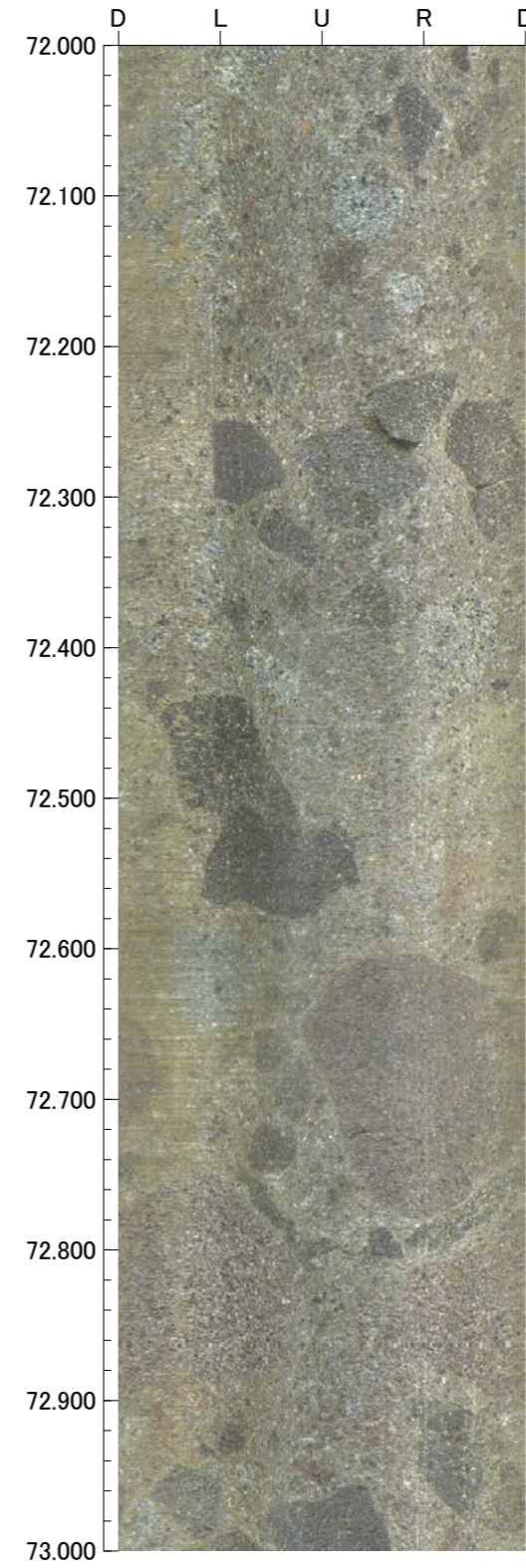
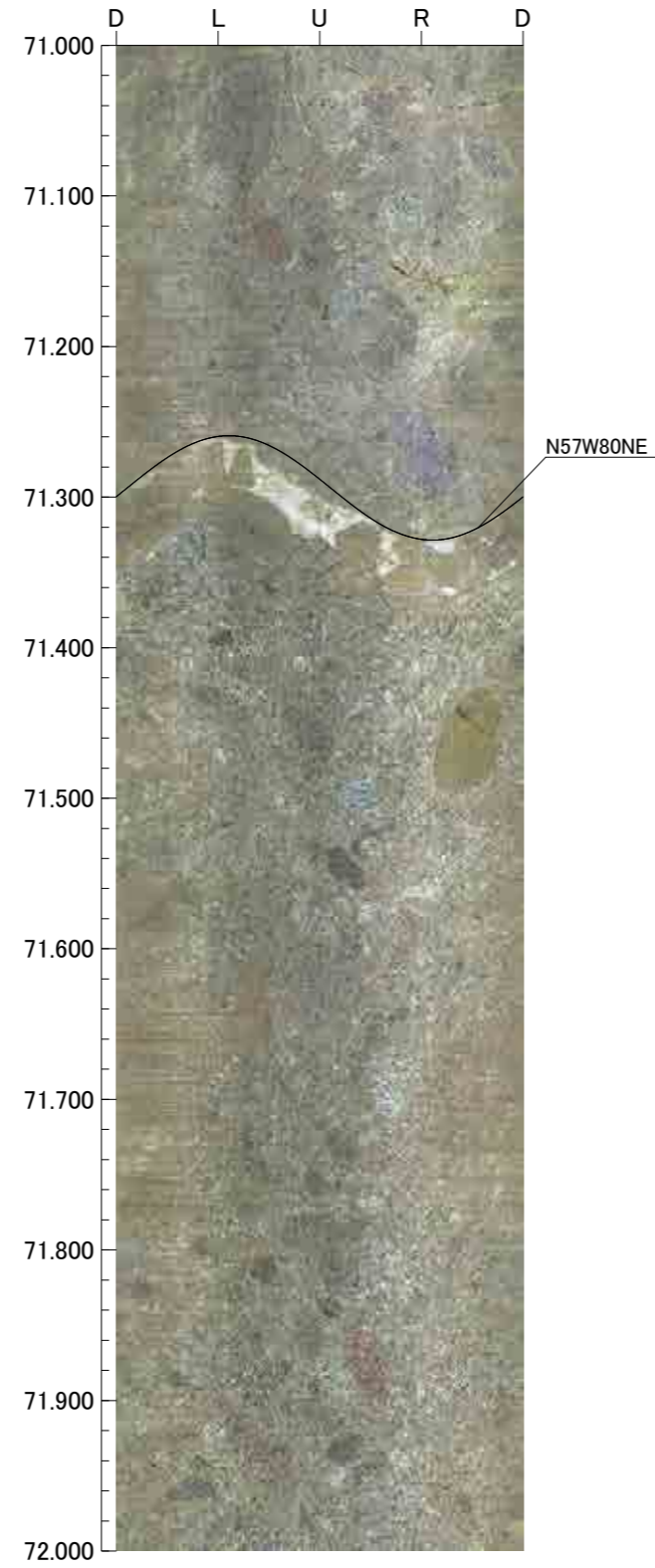
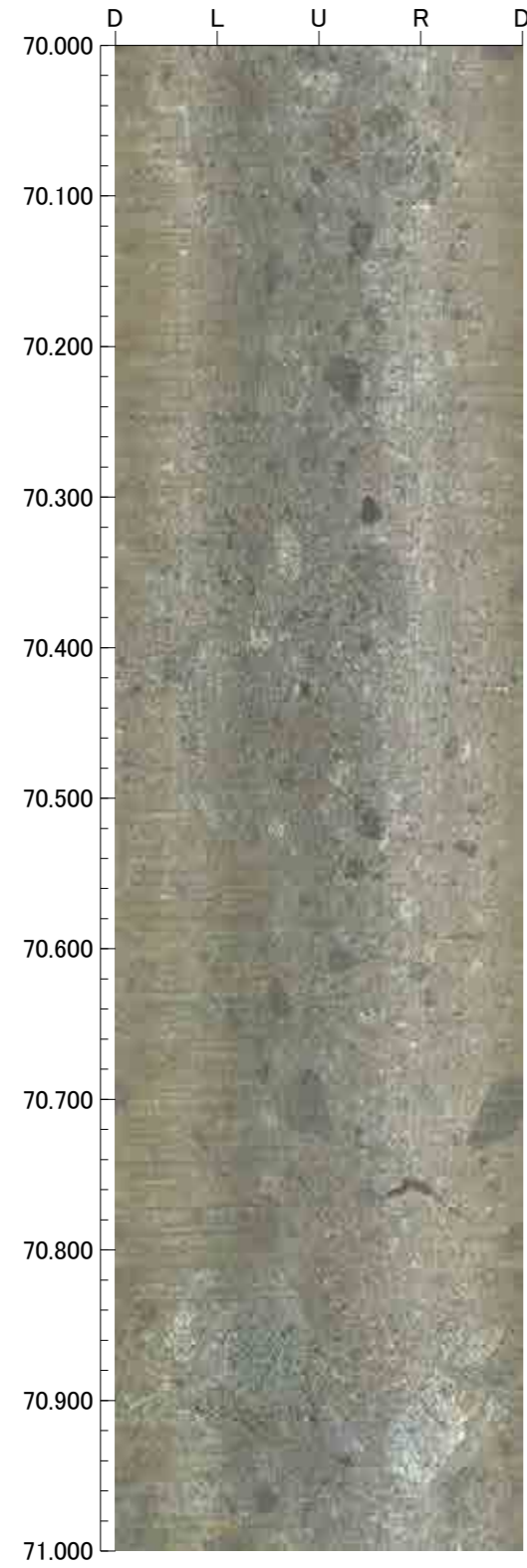

孔番：G-1.9-20号孔

孔方位：252 孔傾斜：-20

74.000m - 78.000m

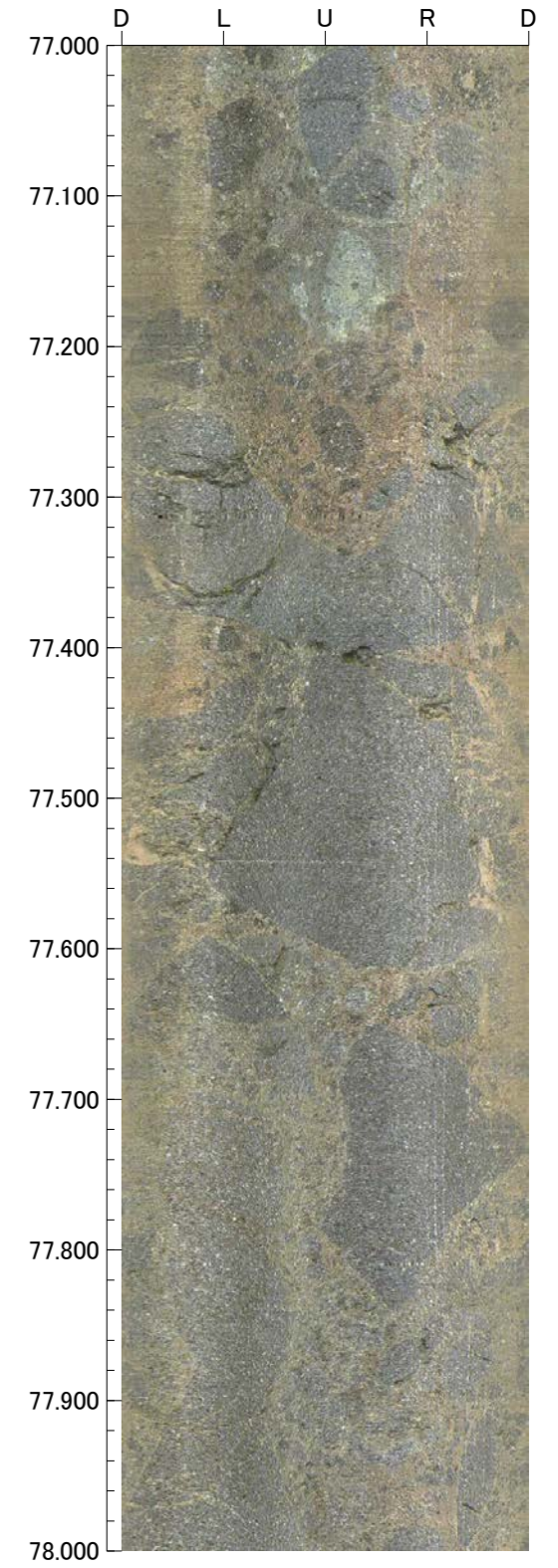
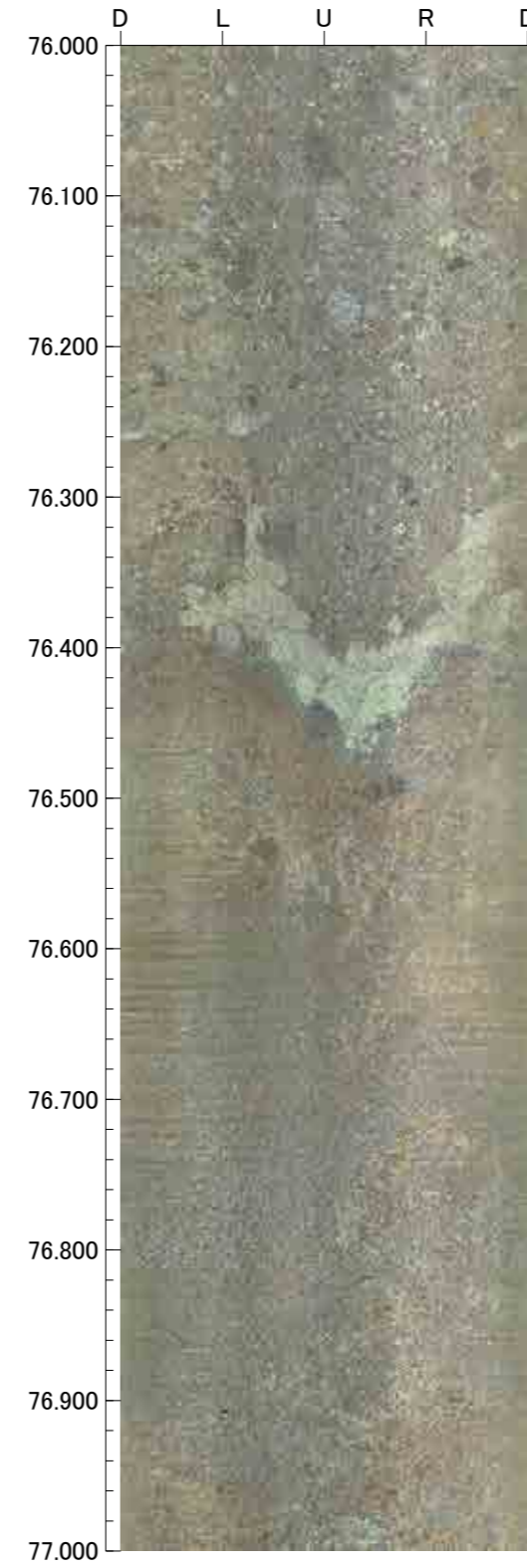
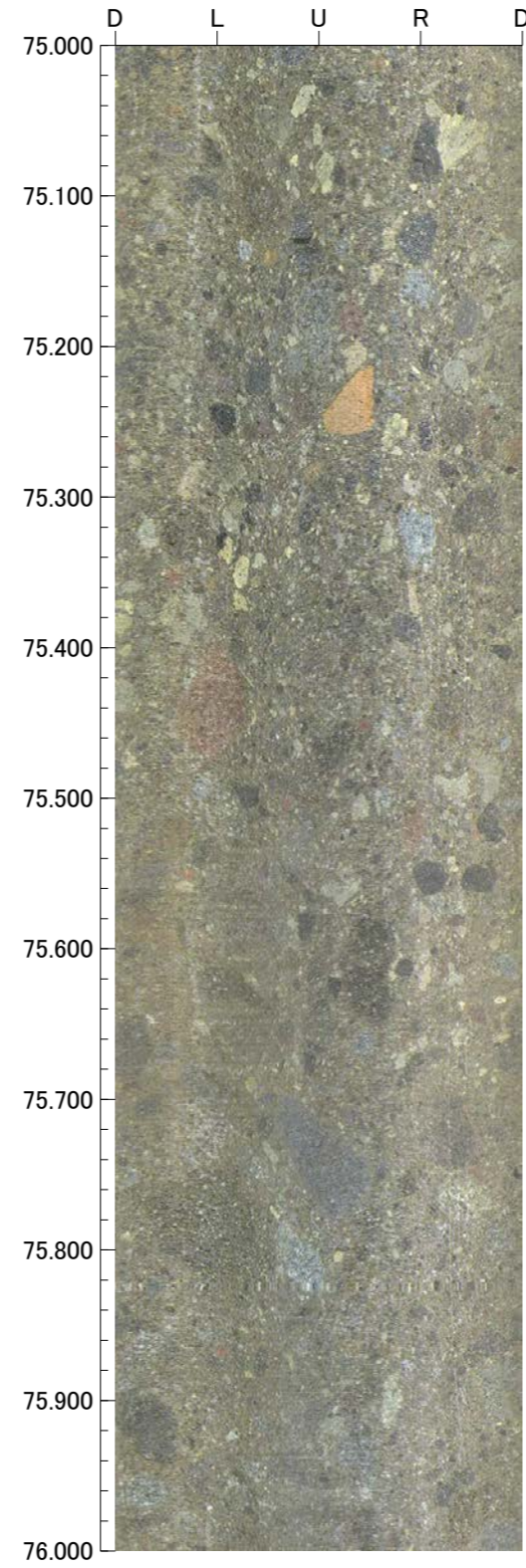
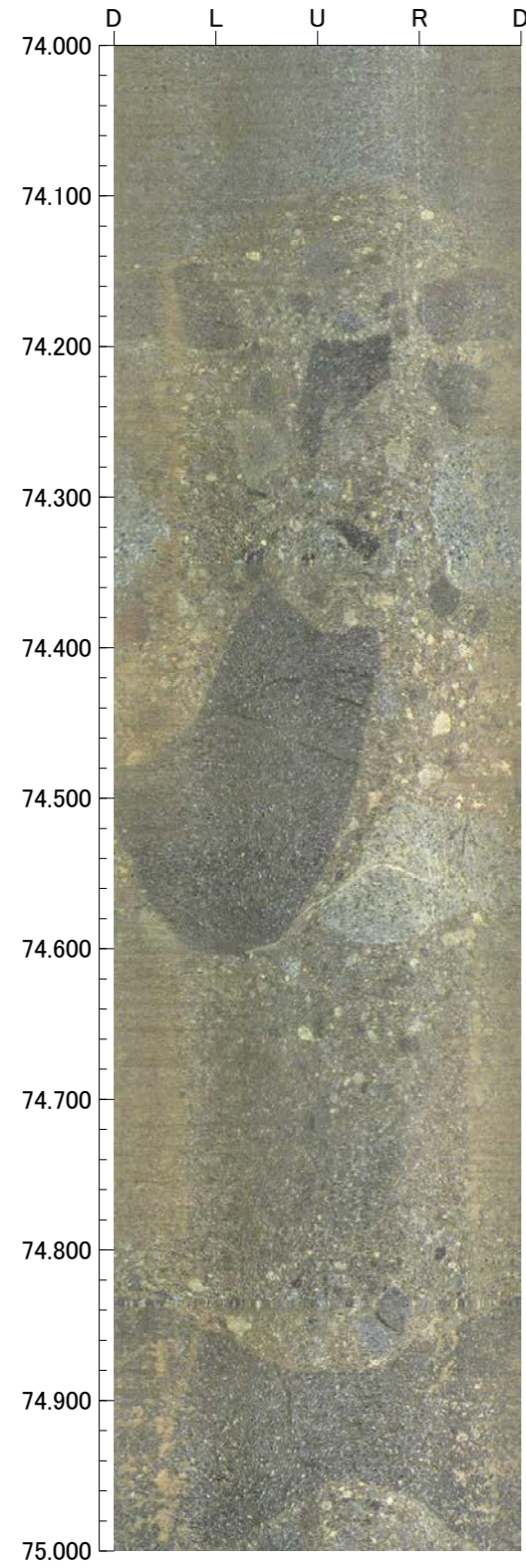



孔番：G-1.9-20号孔

孔方位：252 孔傾斜：-20

78.000m - 82.000m

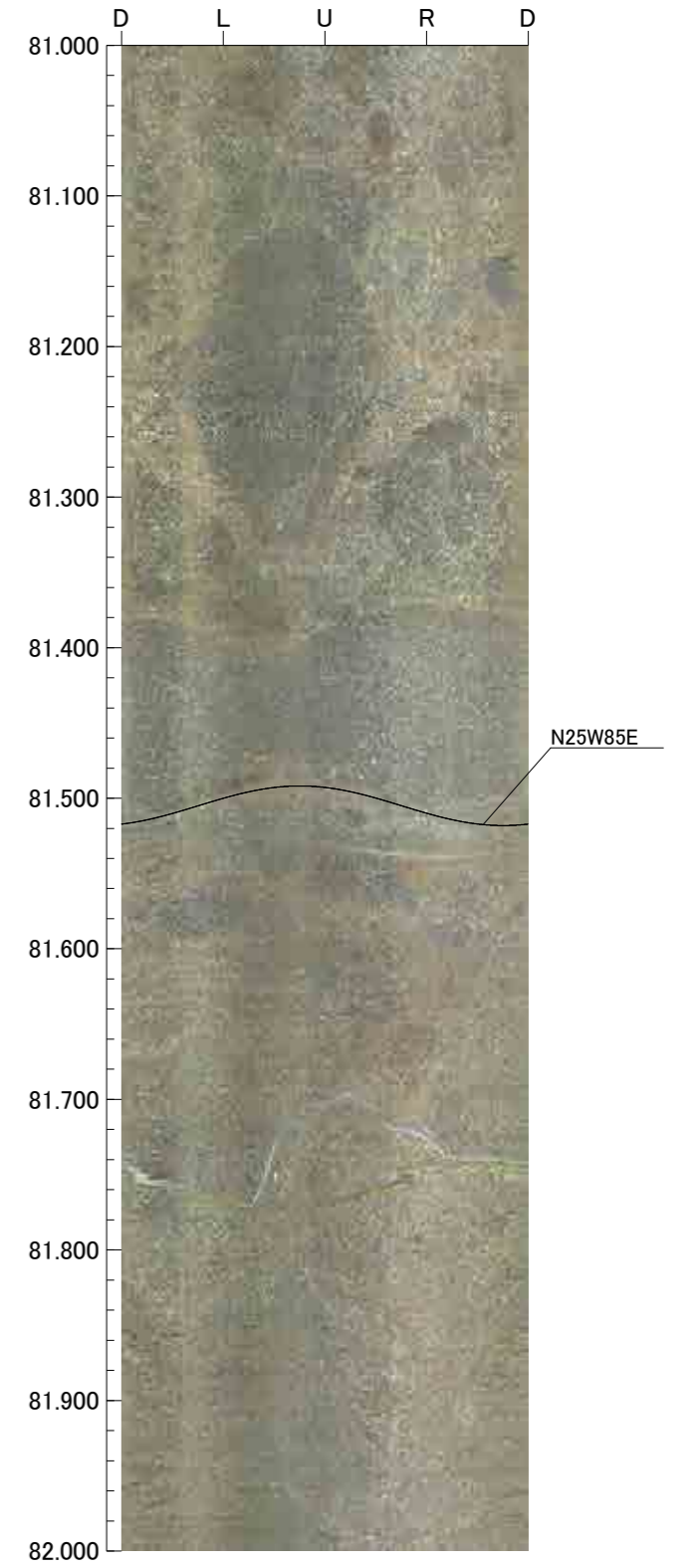
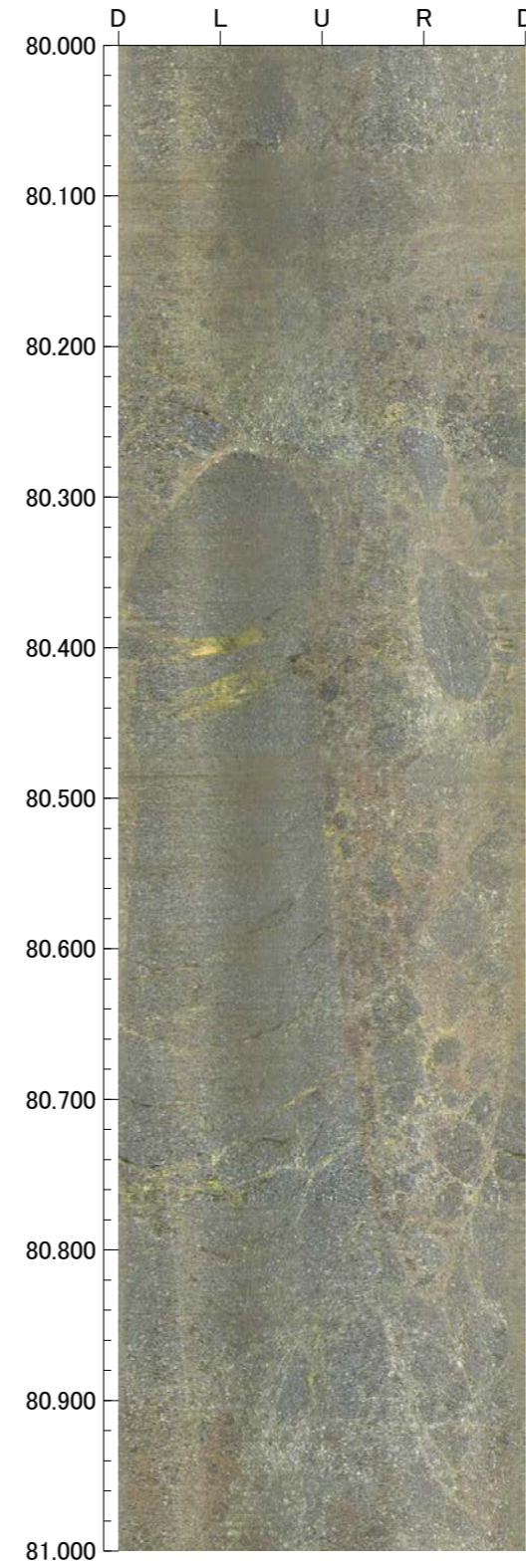
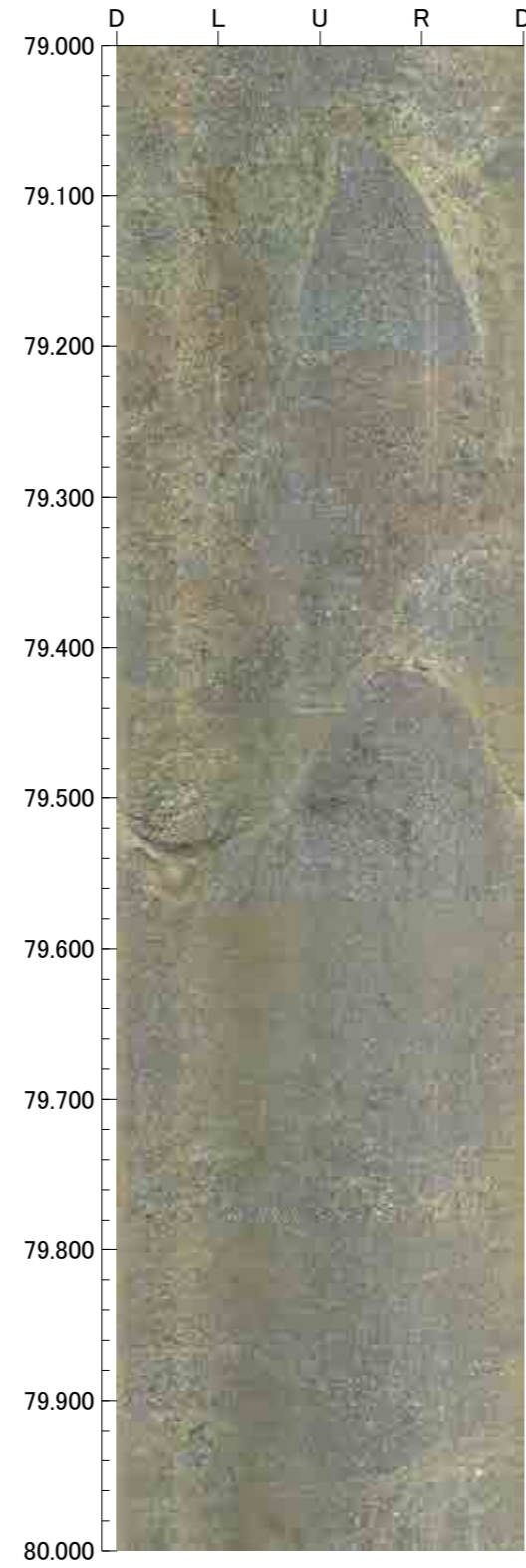
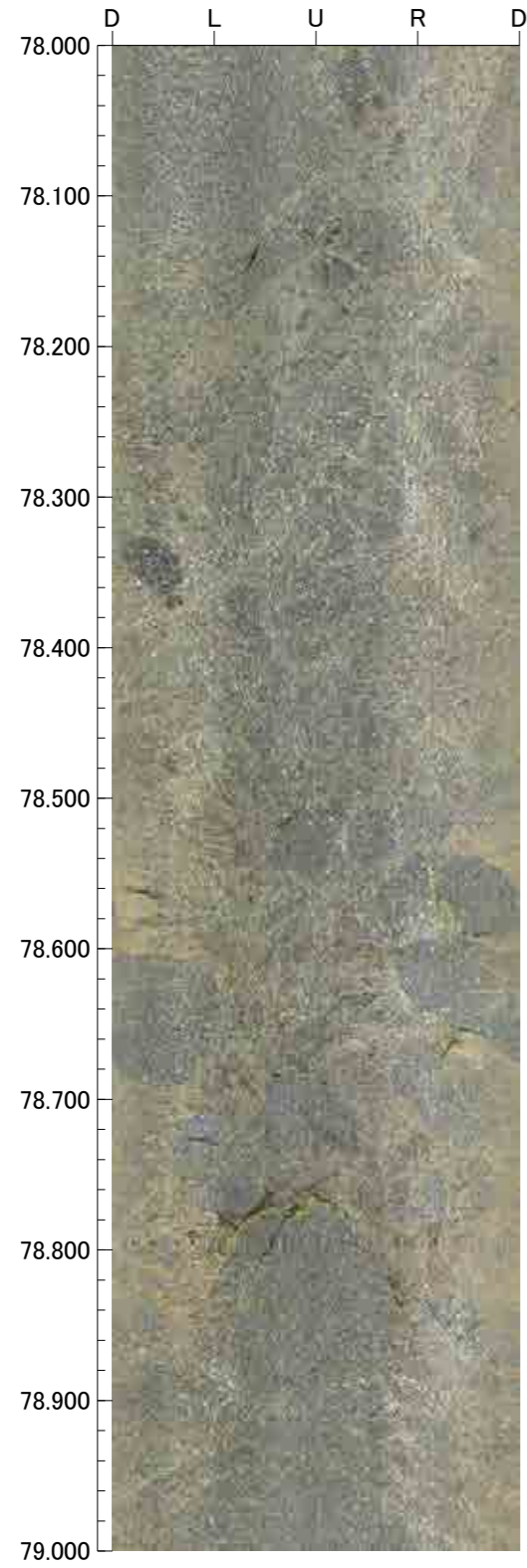

孔番：G-1.9-20号孔

孔方位：252 孔傾斜：-20

82.000m - 8 .000m

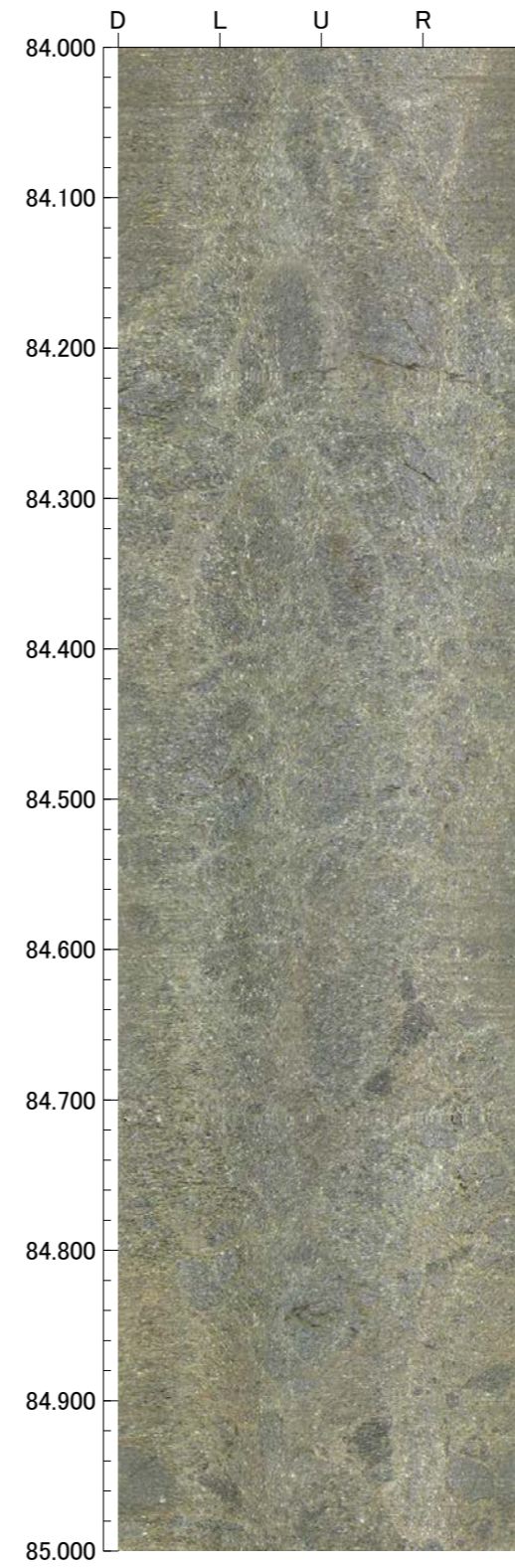
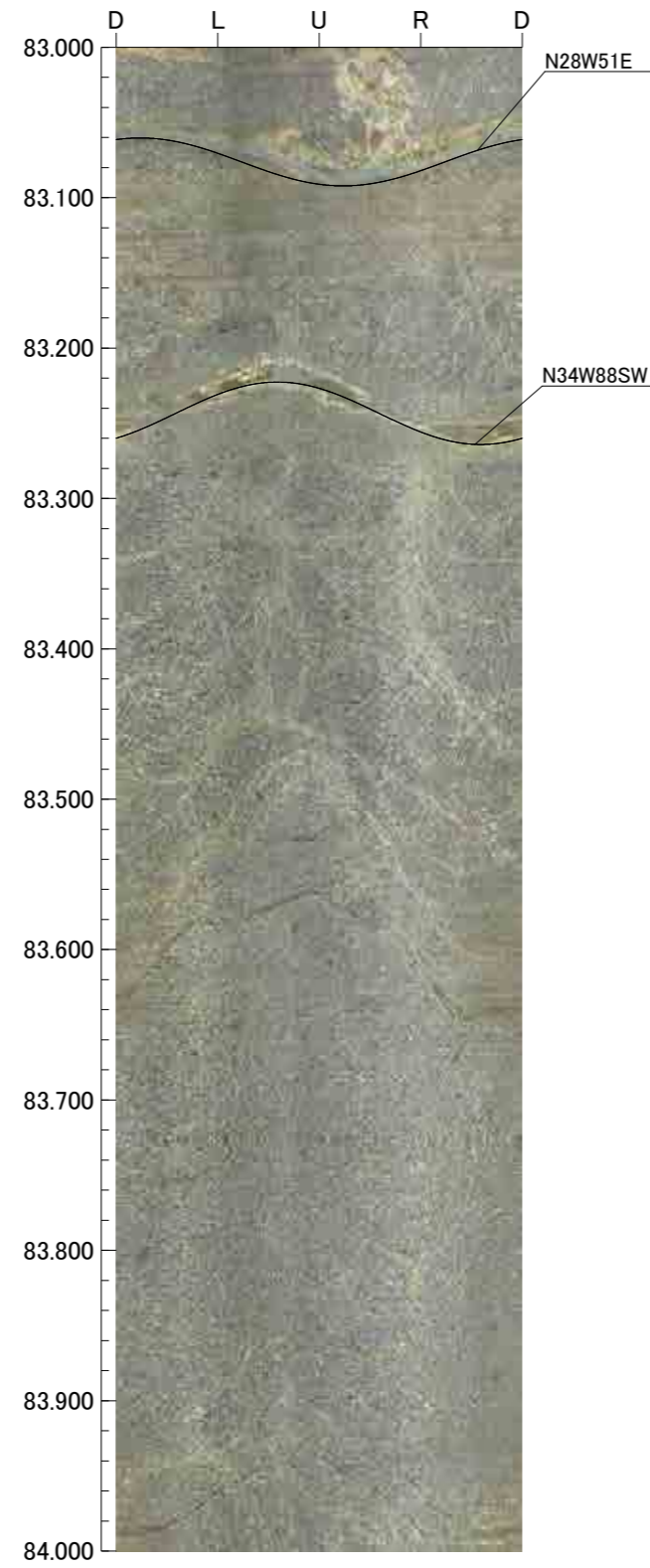
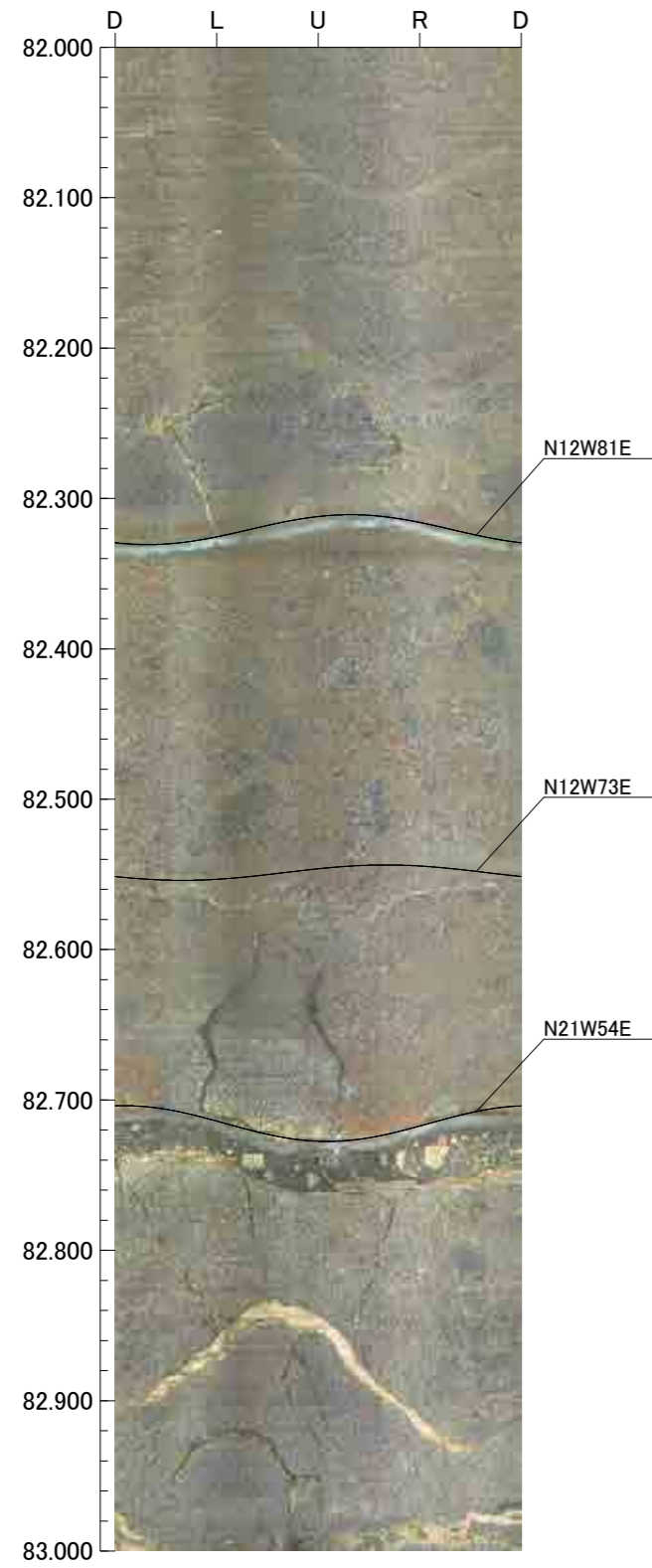

孔番：G-1.9-27号孔

孔方位：260 孔傾斜：-27

2.100m - 6.000m

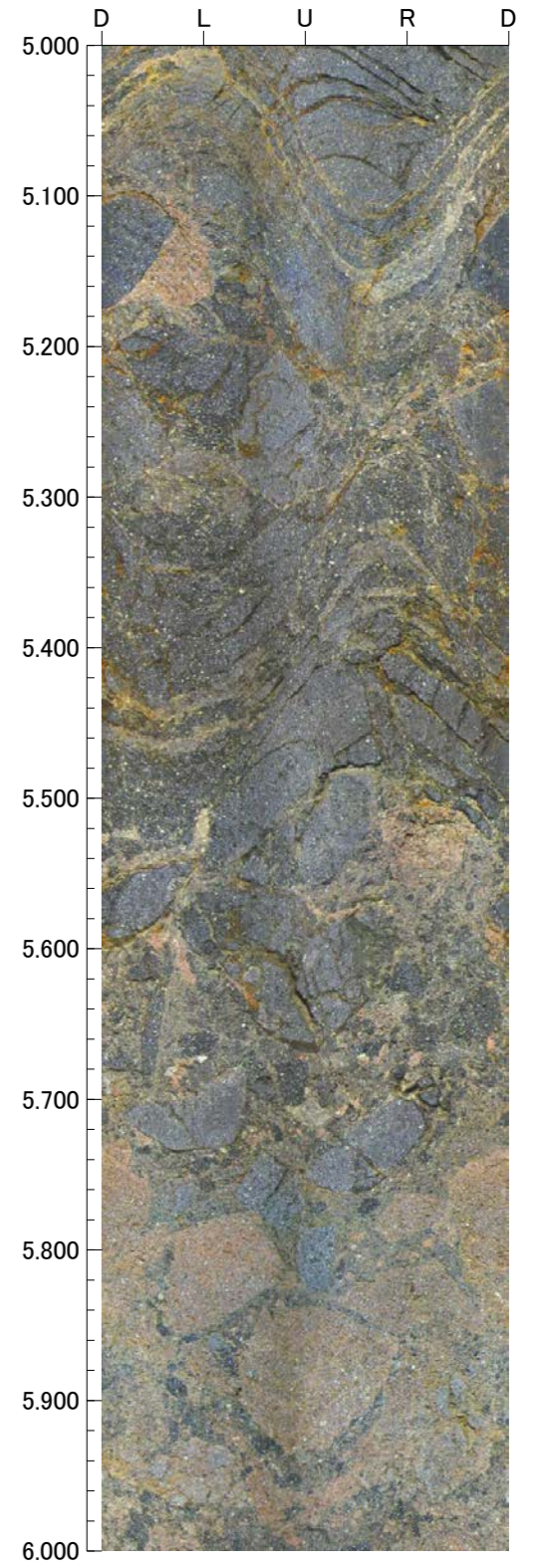
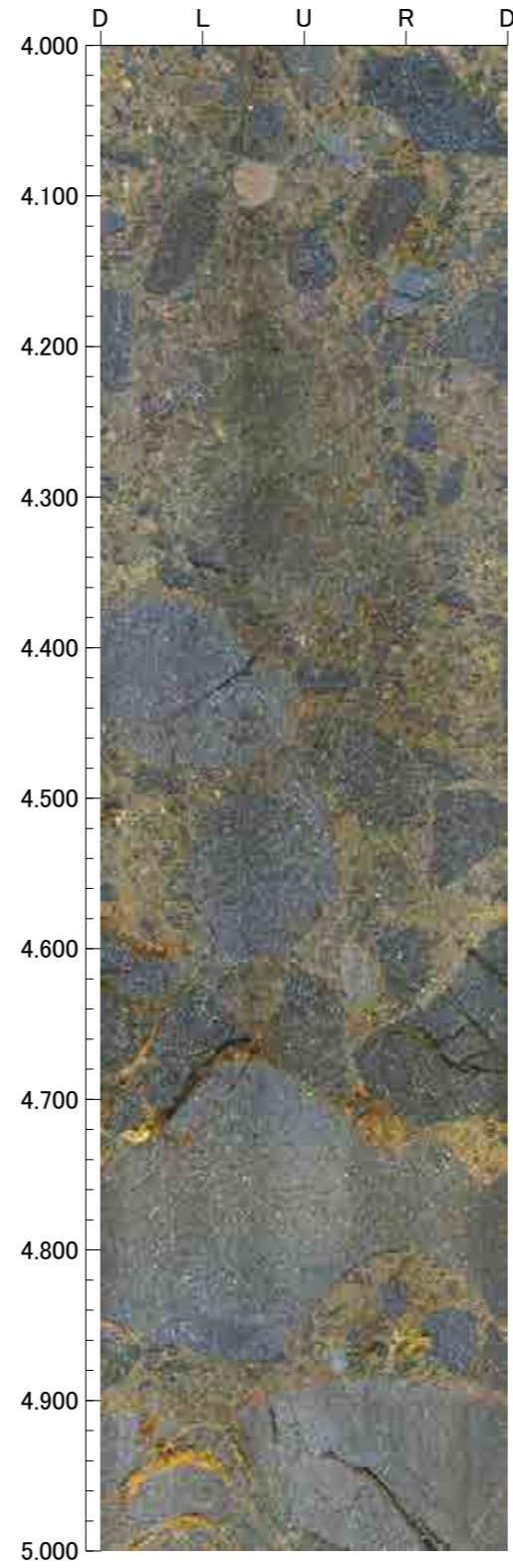
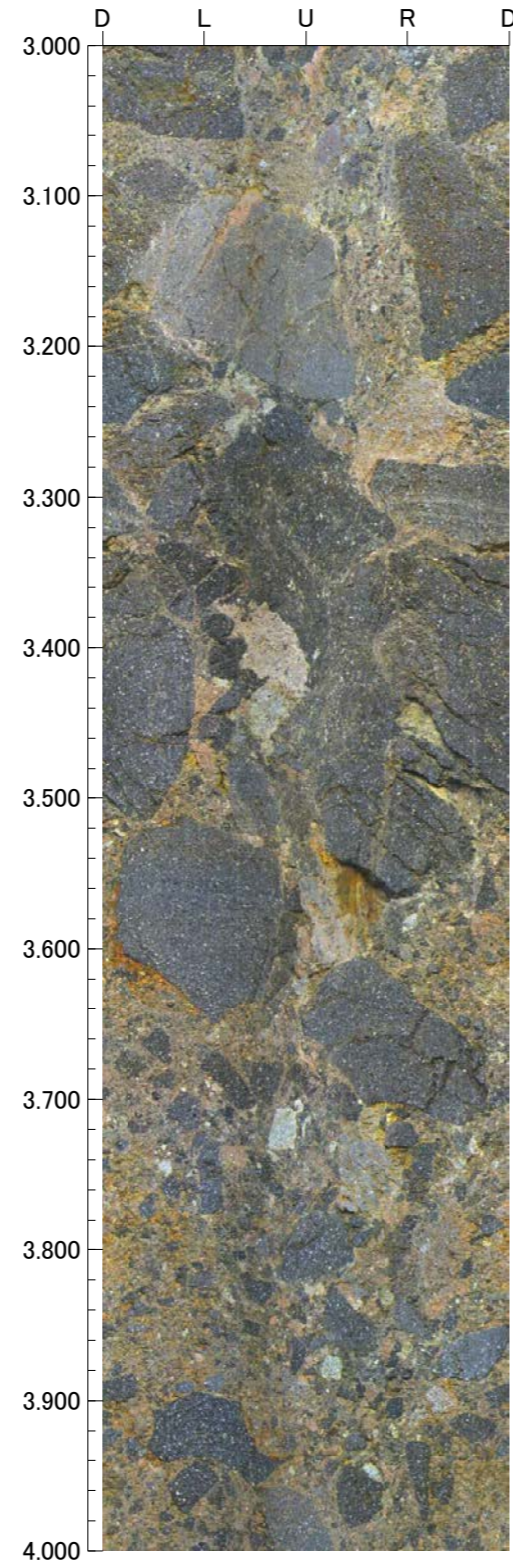
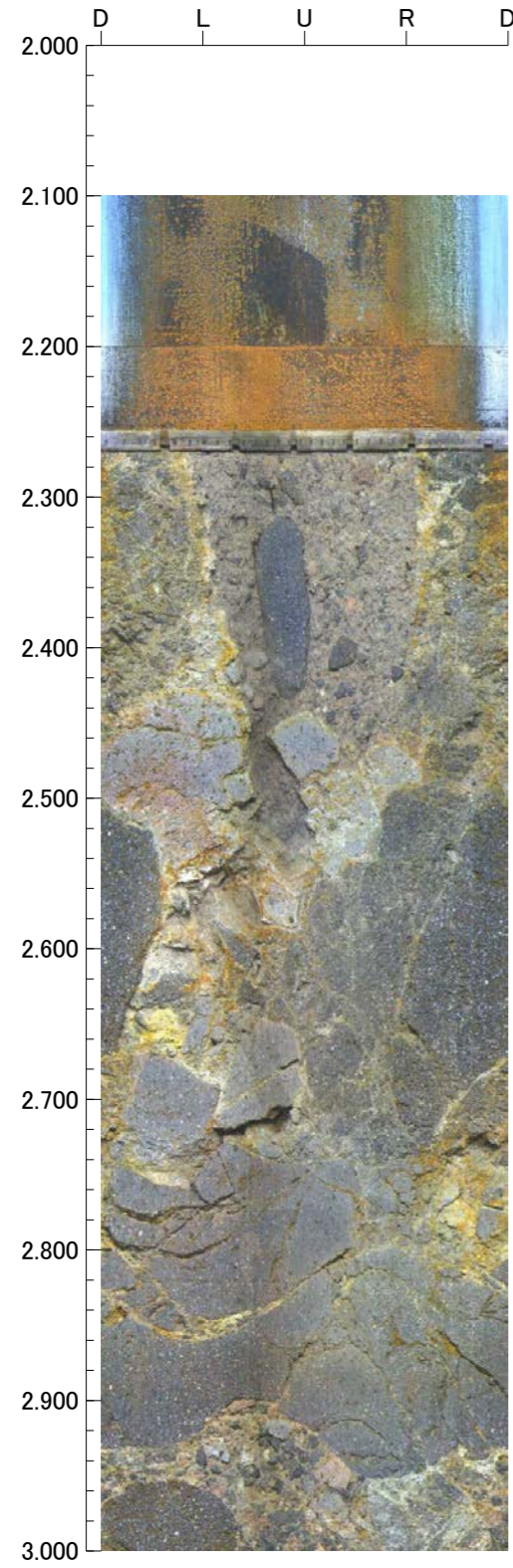

孔番：G-1.9-27号孔

孔方位：260 孔傾斜：-27

6.000m - 10.000m

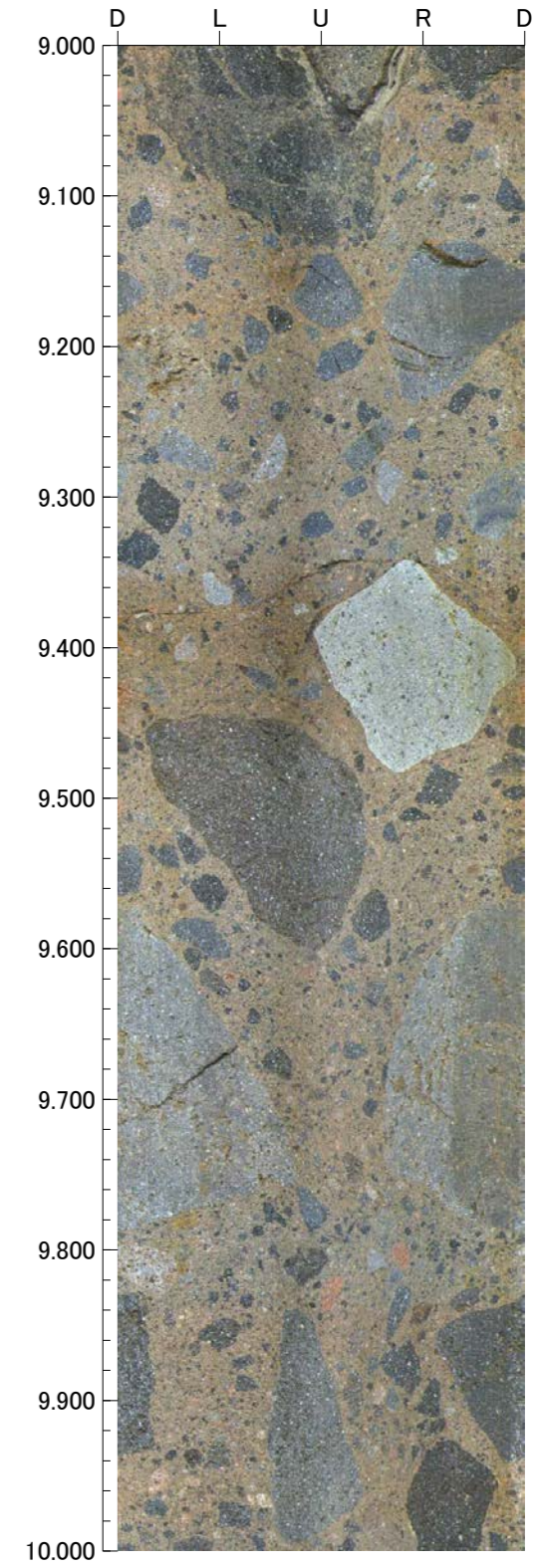
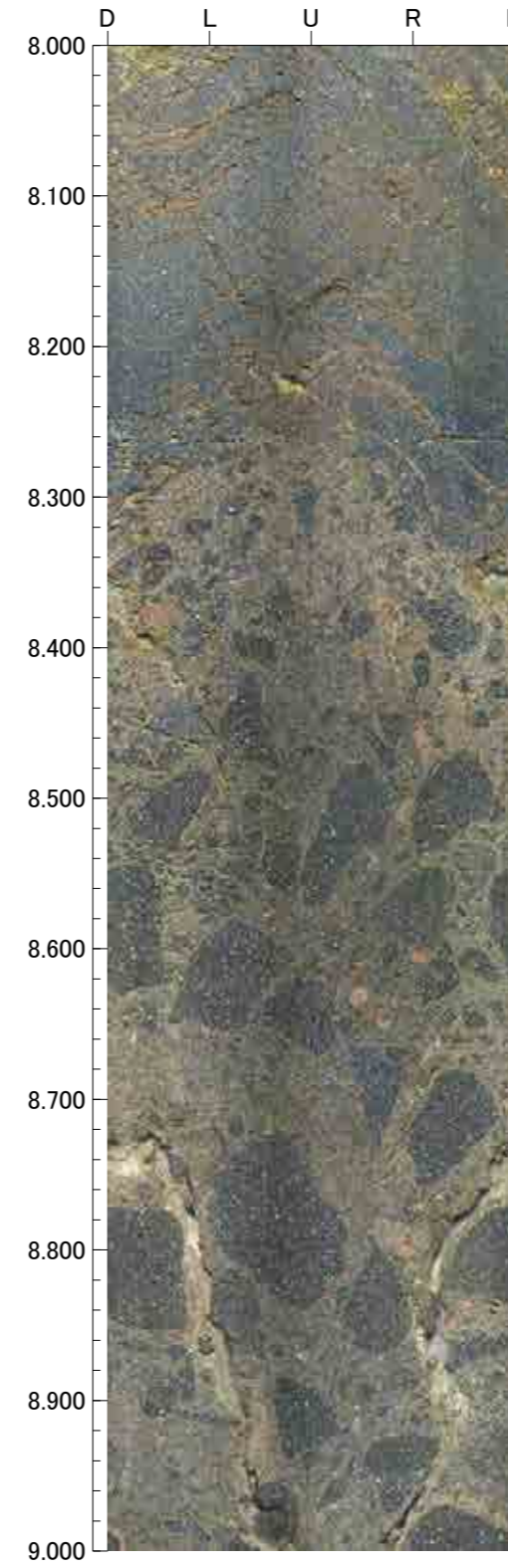
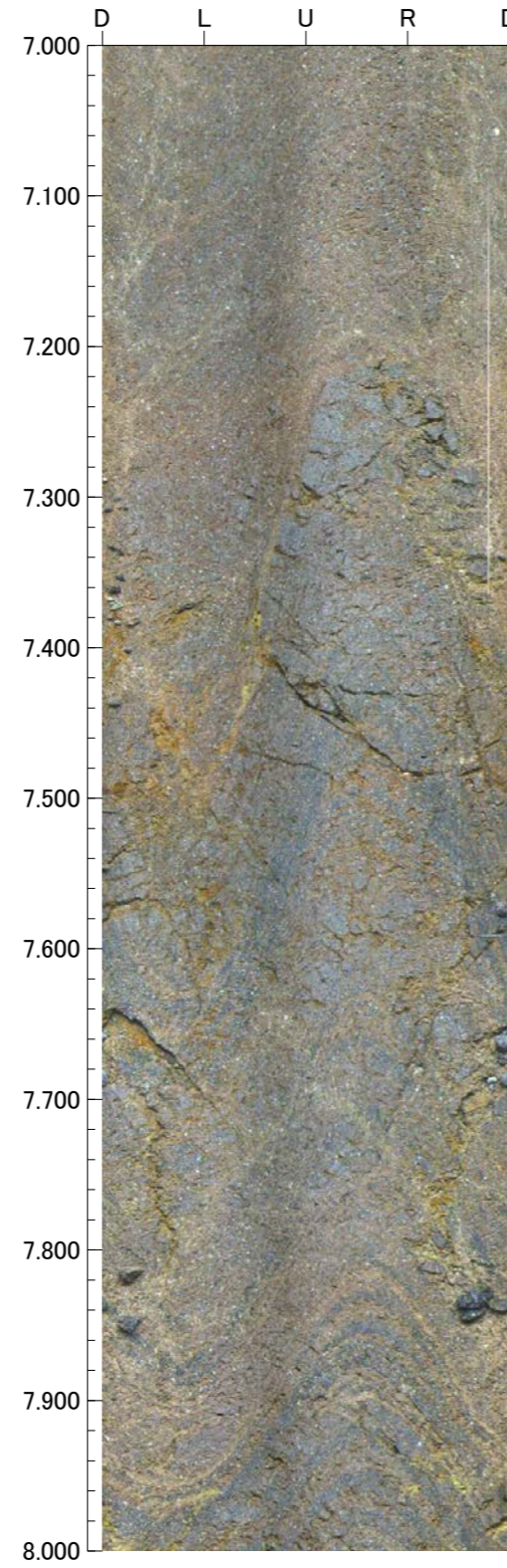
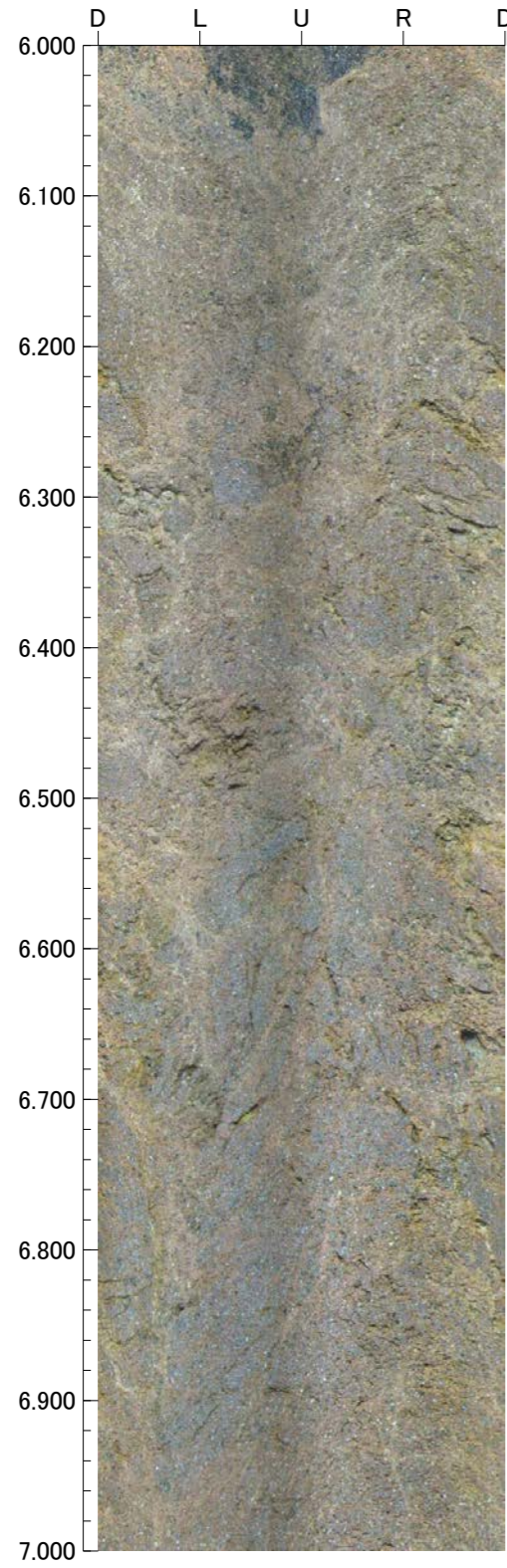

孔番：G-1.9-27号孔

孔方位：260 孔傾斜：-27

10.000m - 14.000m

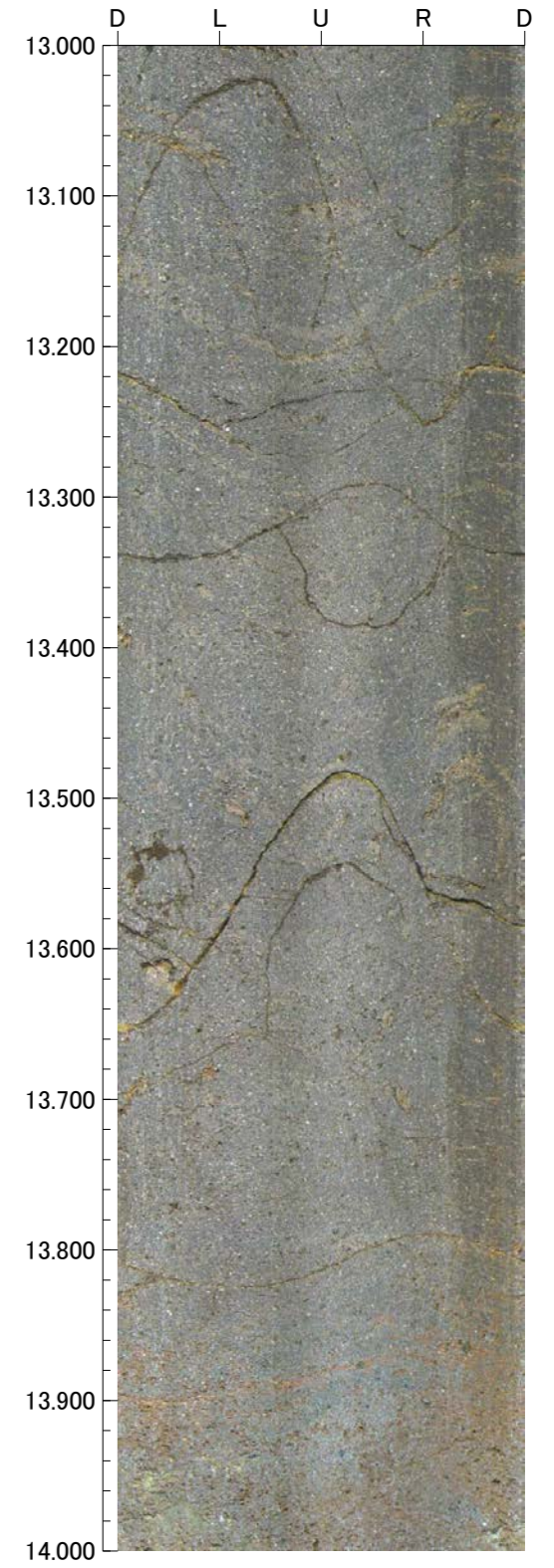
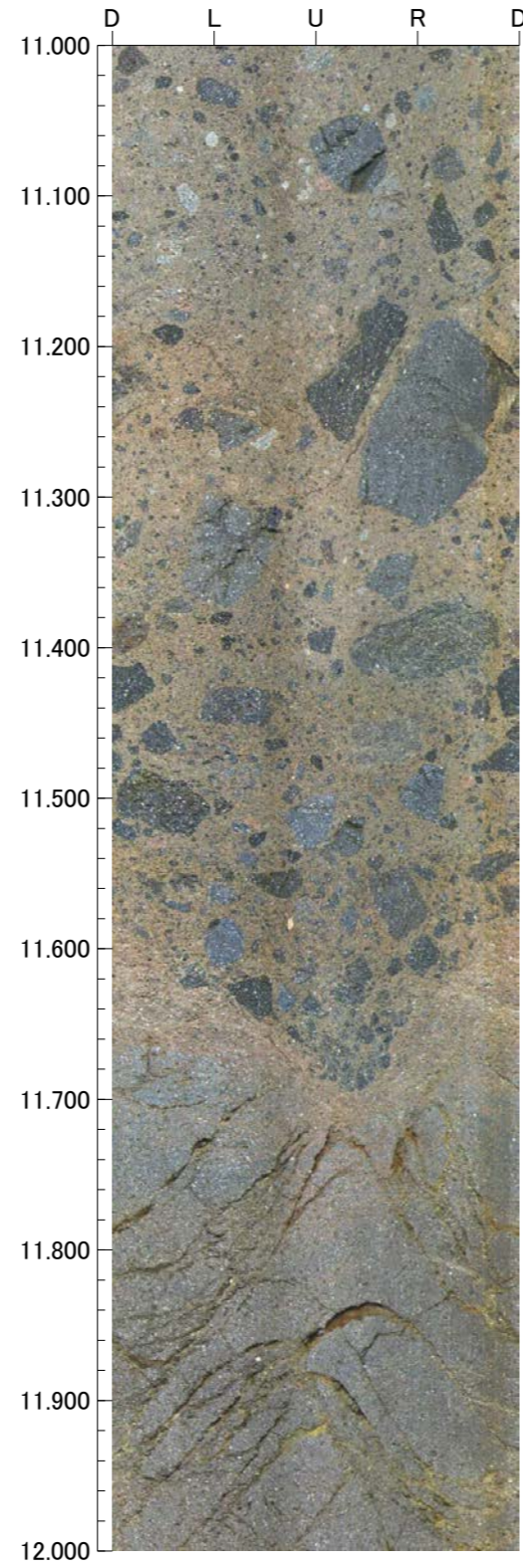
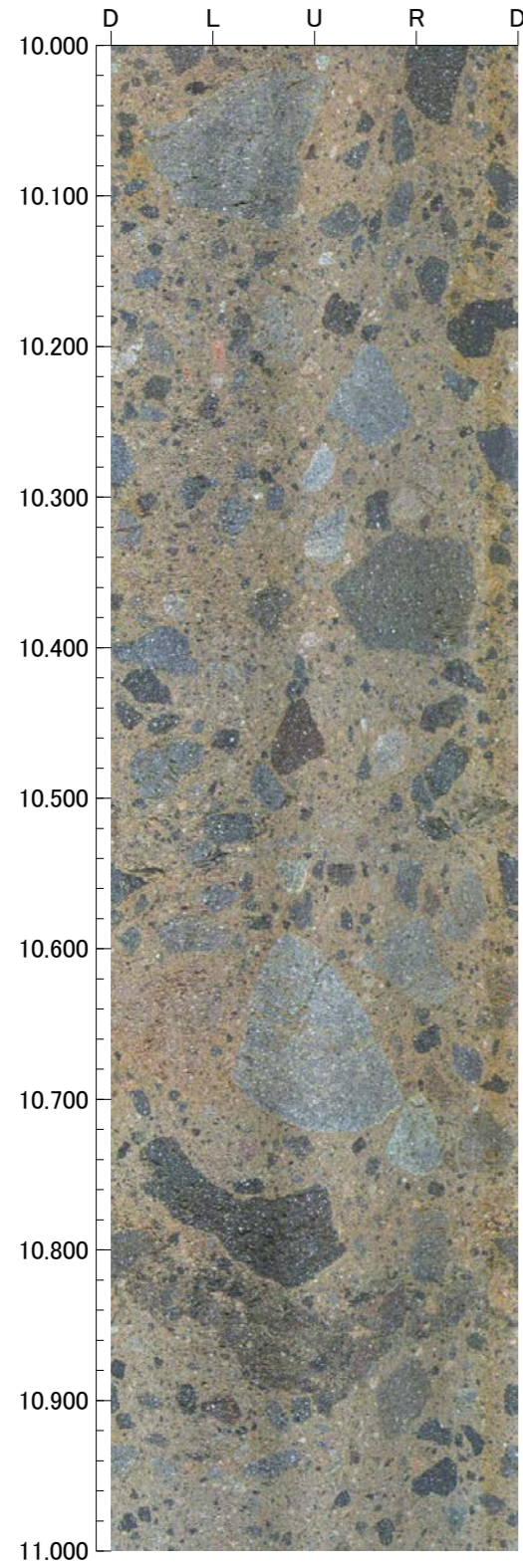

孔番：G-1.9-27号孔

孔方位：260 孔傾斜：-27

14.000m - 18.000m

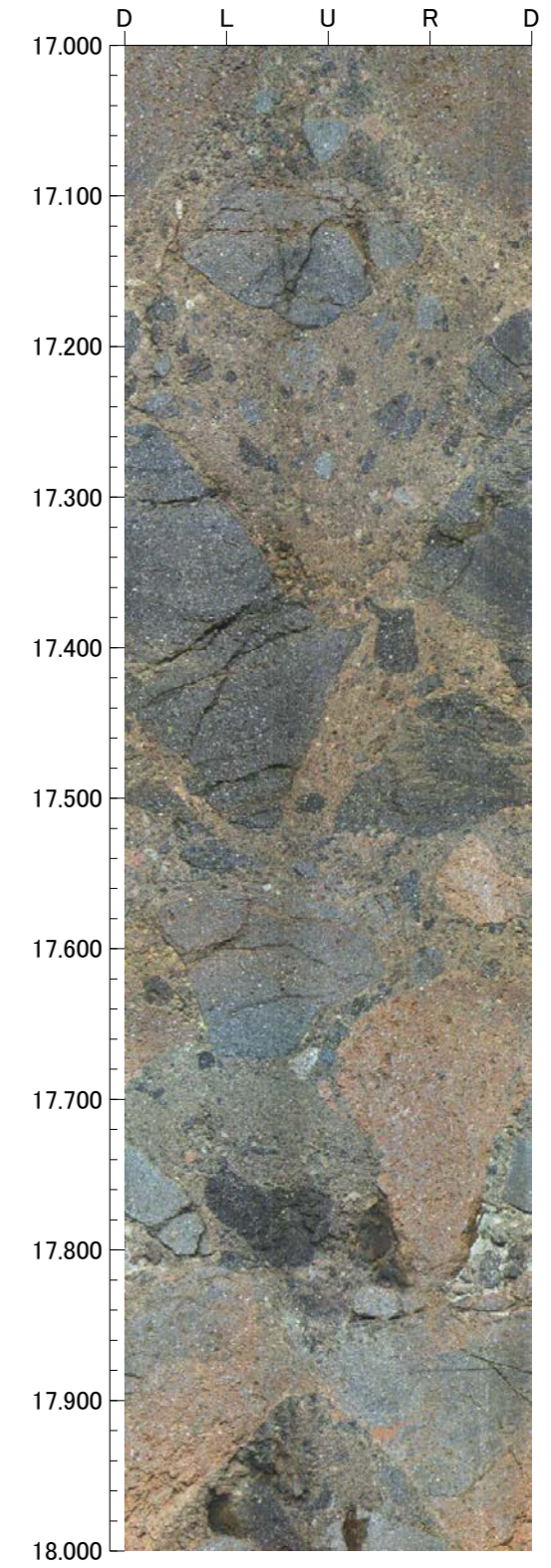
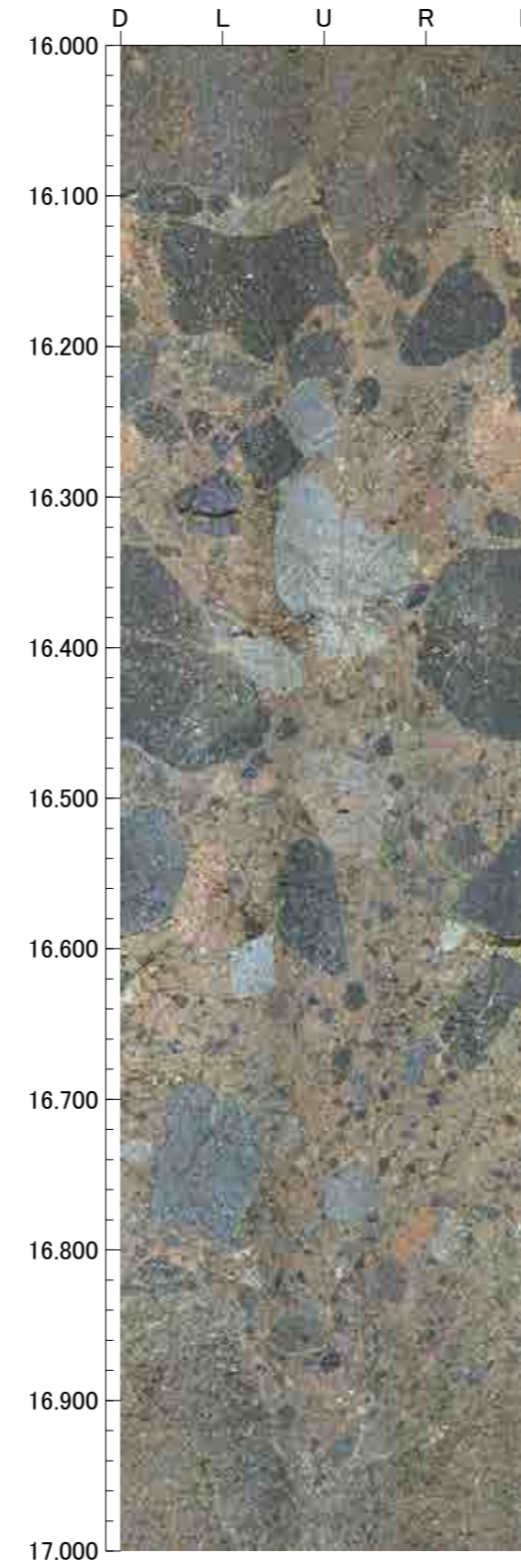
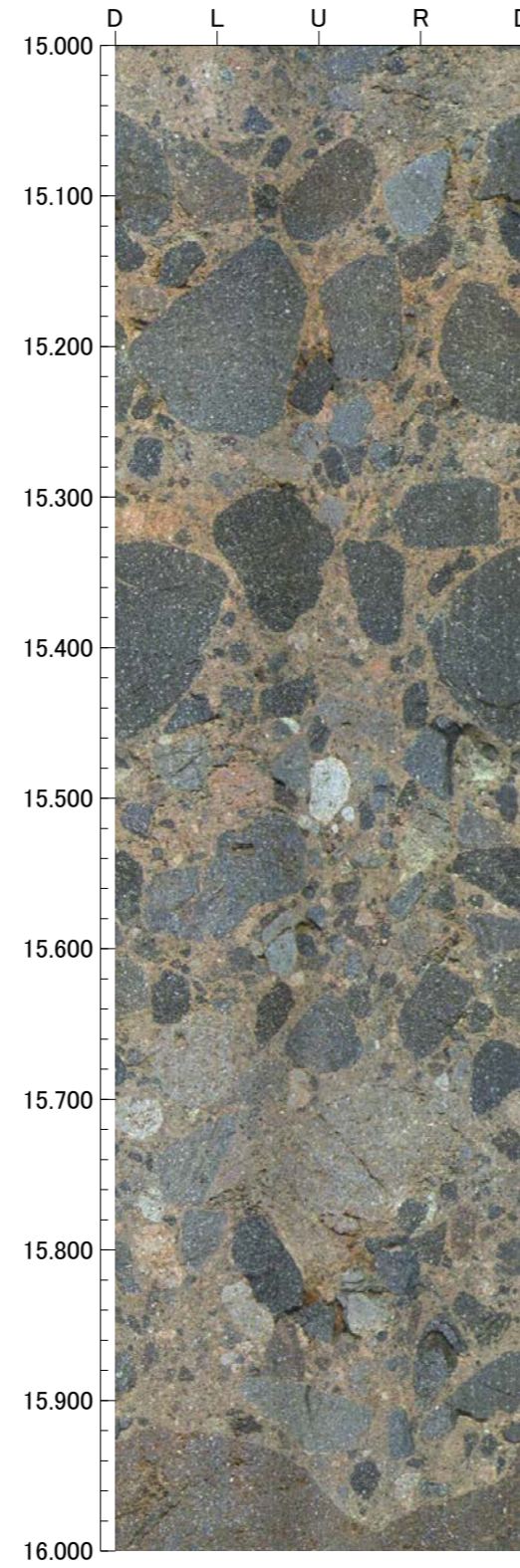
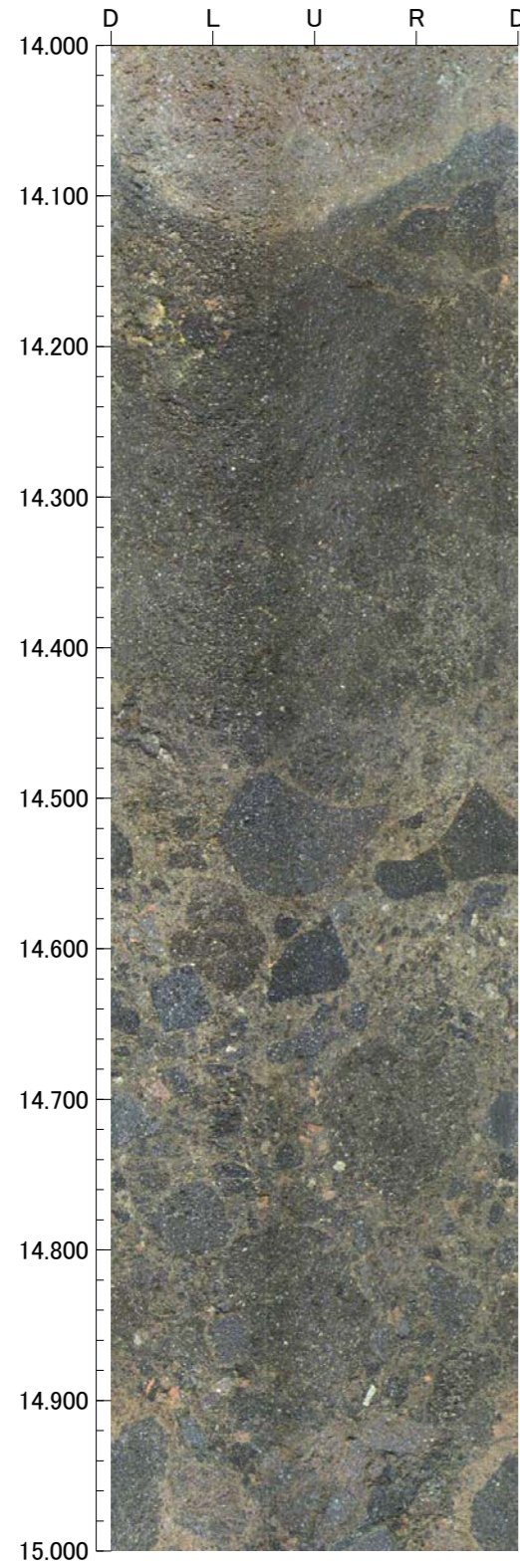

孔番：G-1.9-27号孔

孔方位：260 孔傾斜：-27

18.000m - 22.000m

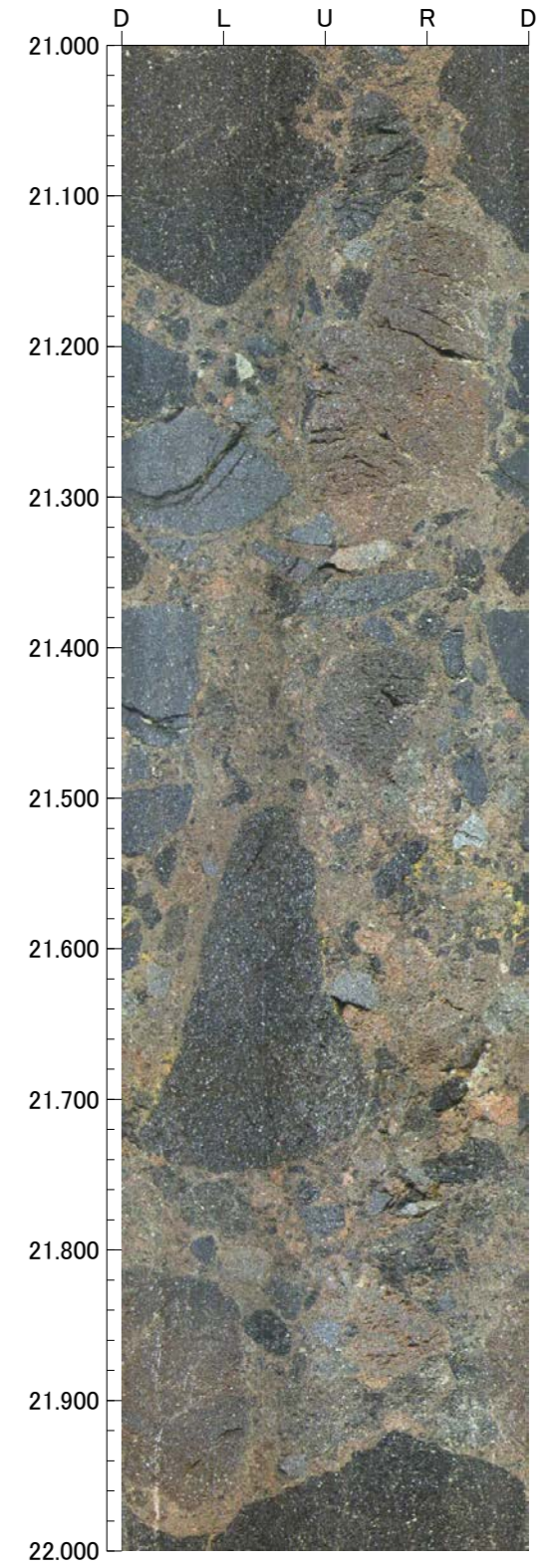
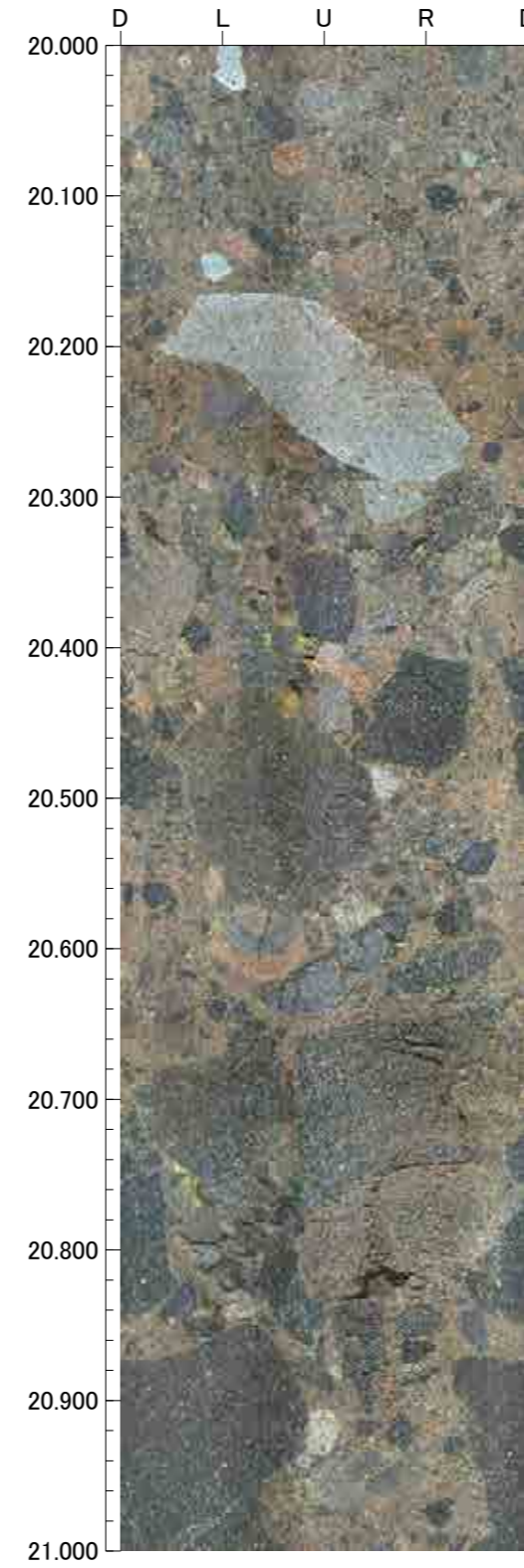
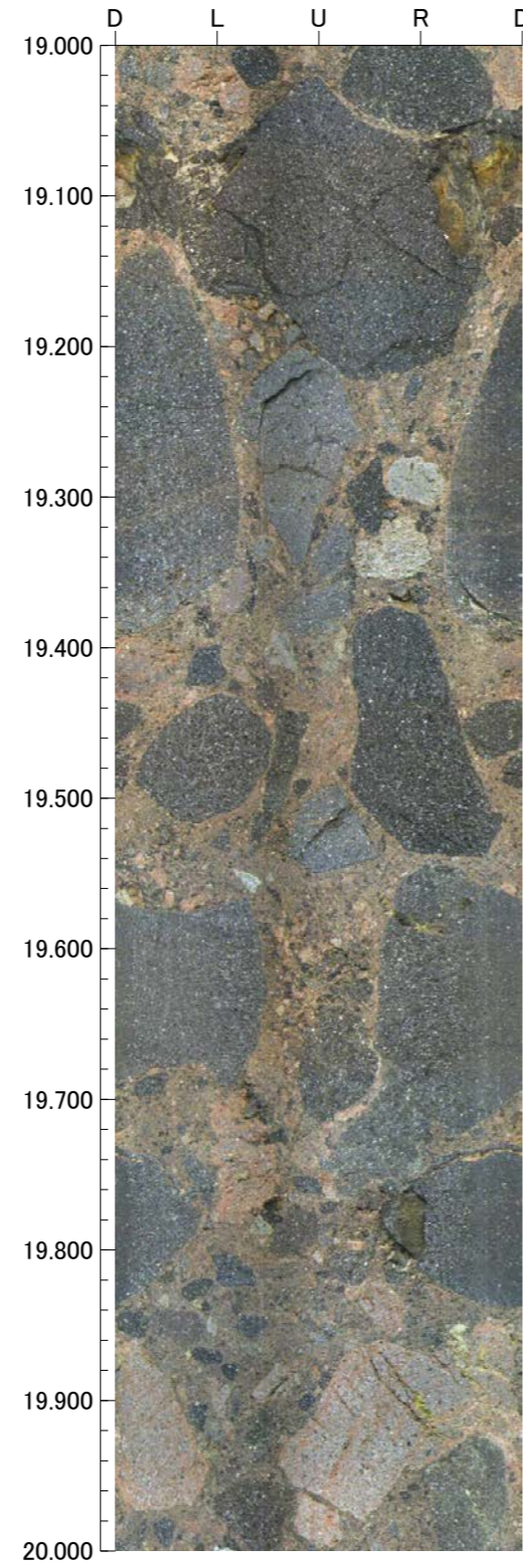
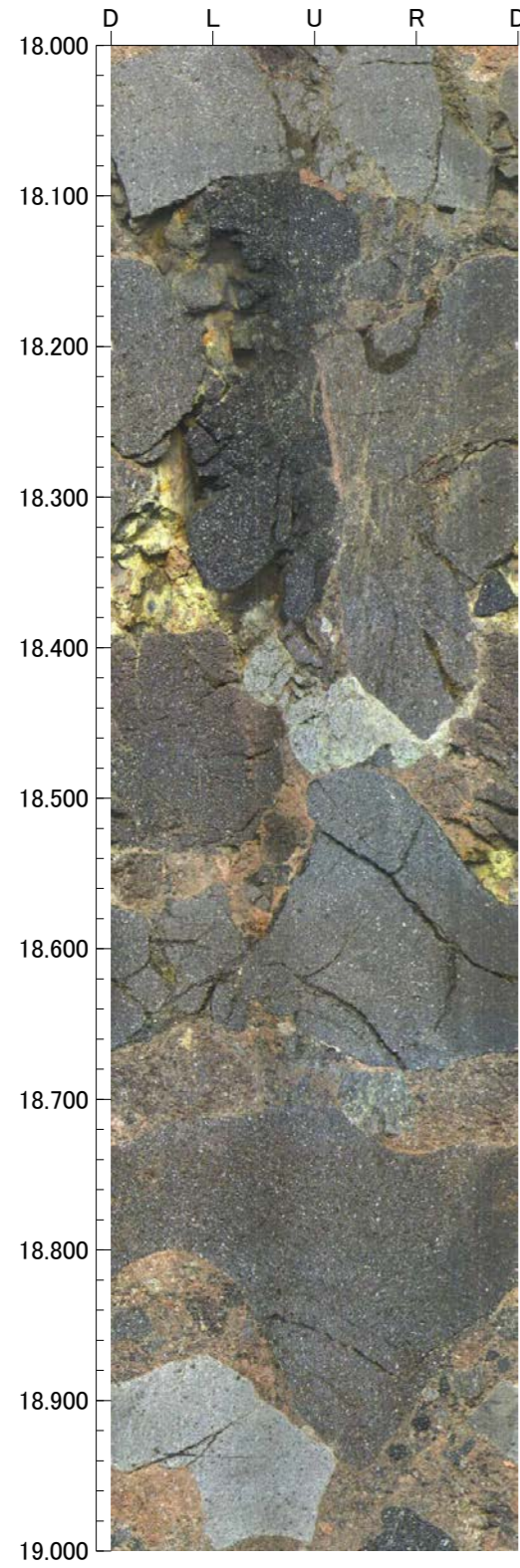

孔番：G-1.9-27号孔

孔方位：260 孔傾斜：-27

22.000m - 26.000m

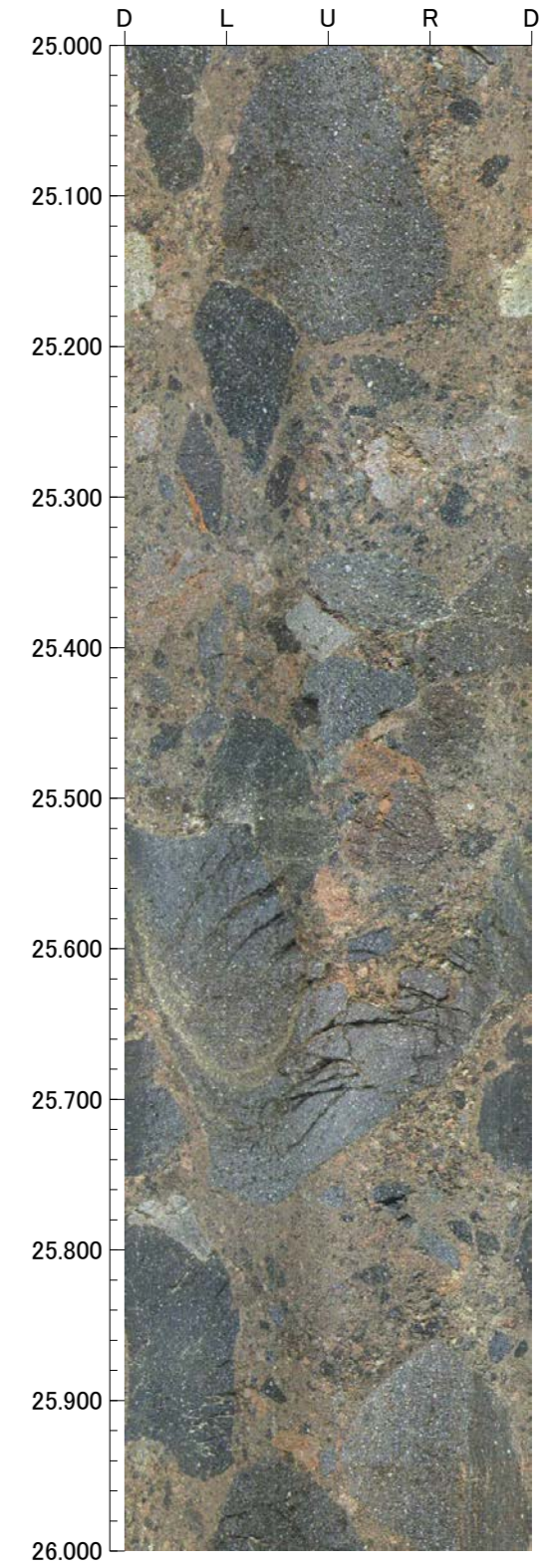
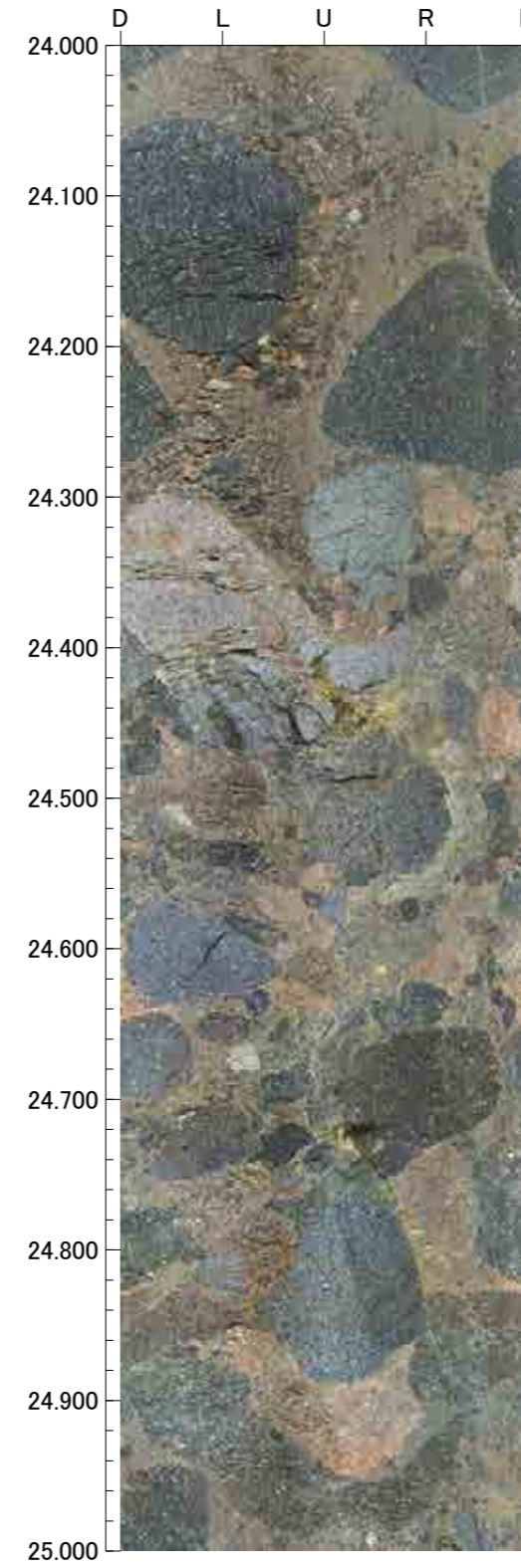
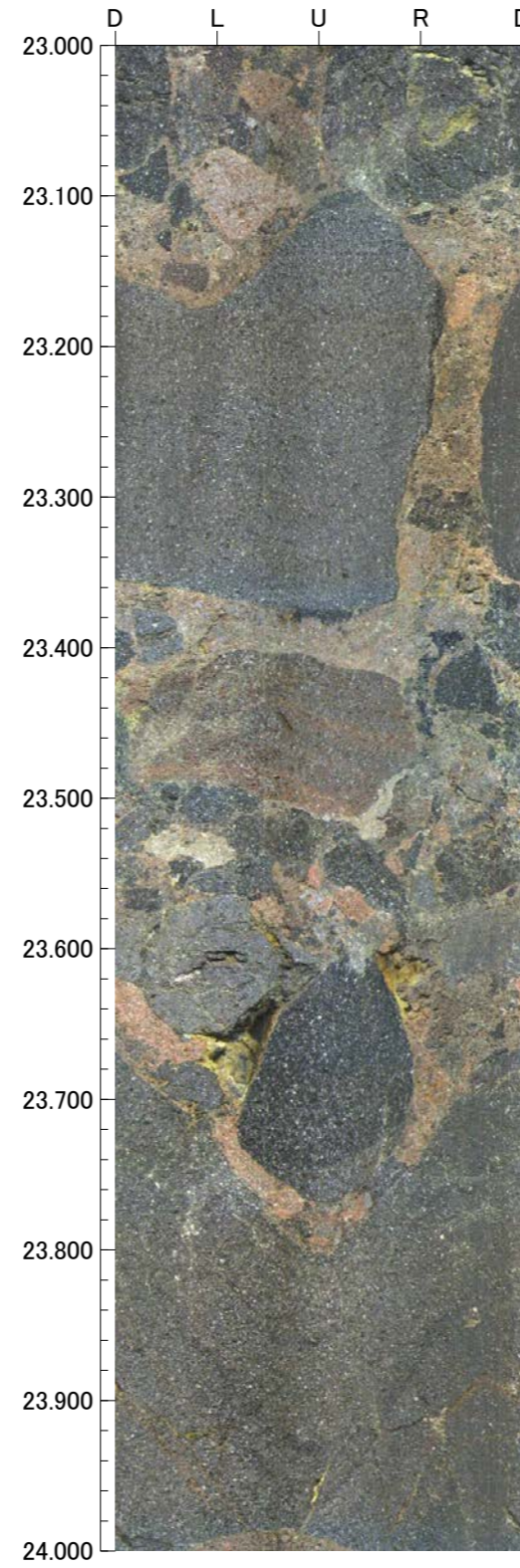
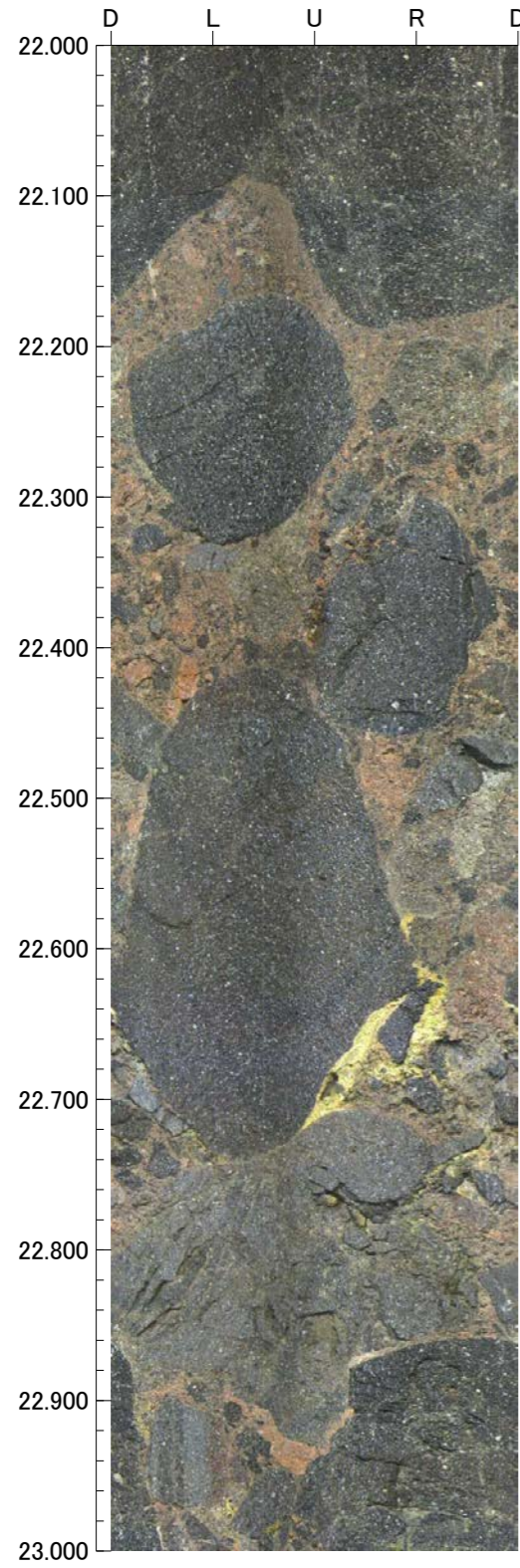



孔番：G-1.9-27号孔

孔方位：260 孔傾斜：-27

26.000m - 30.000m

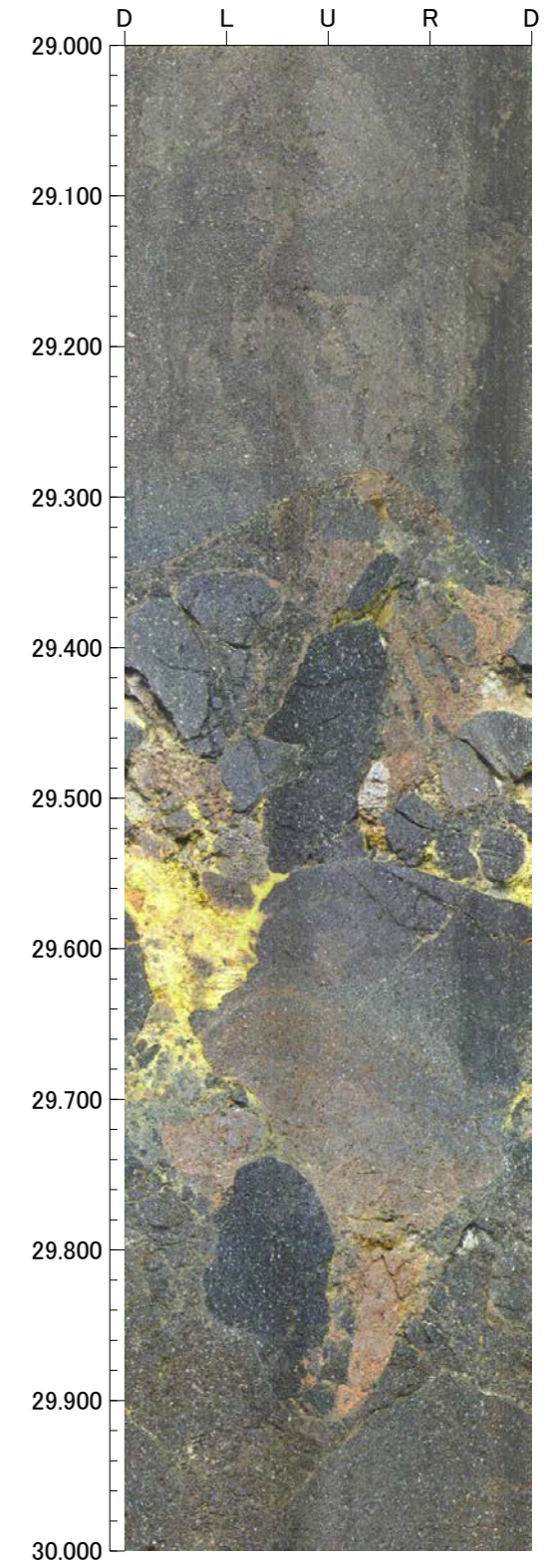
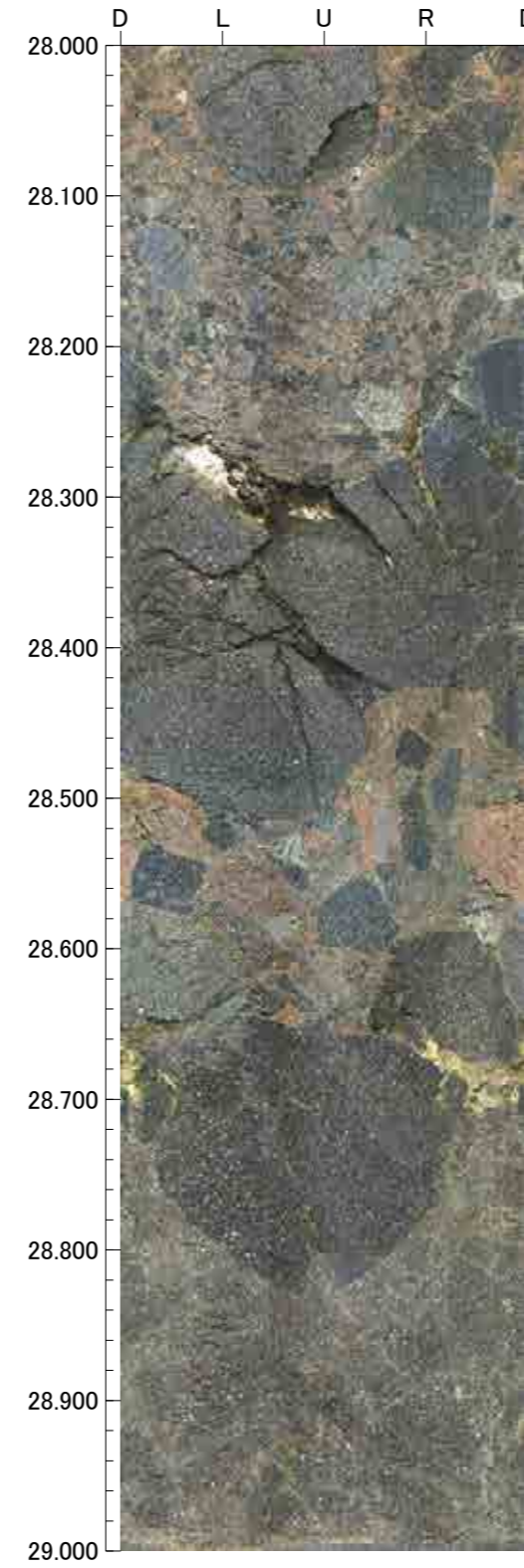
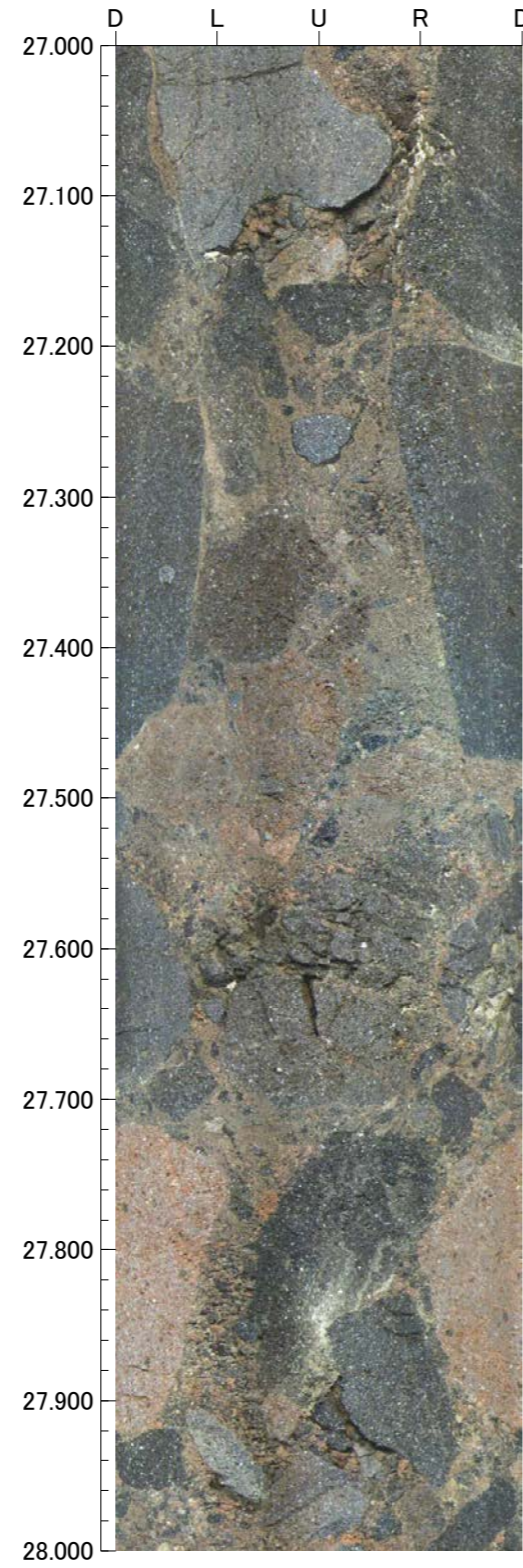
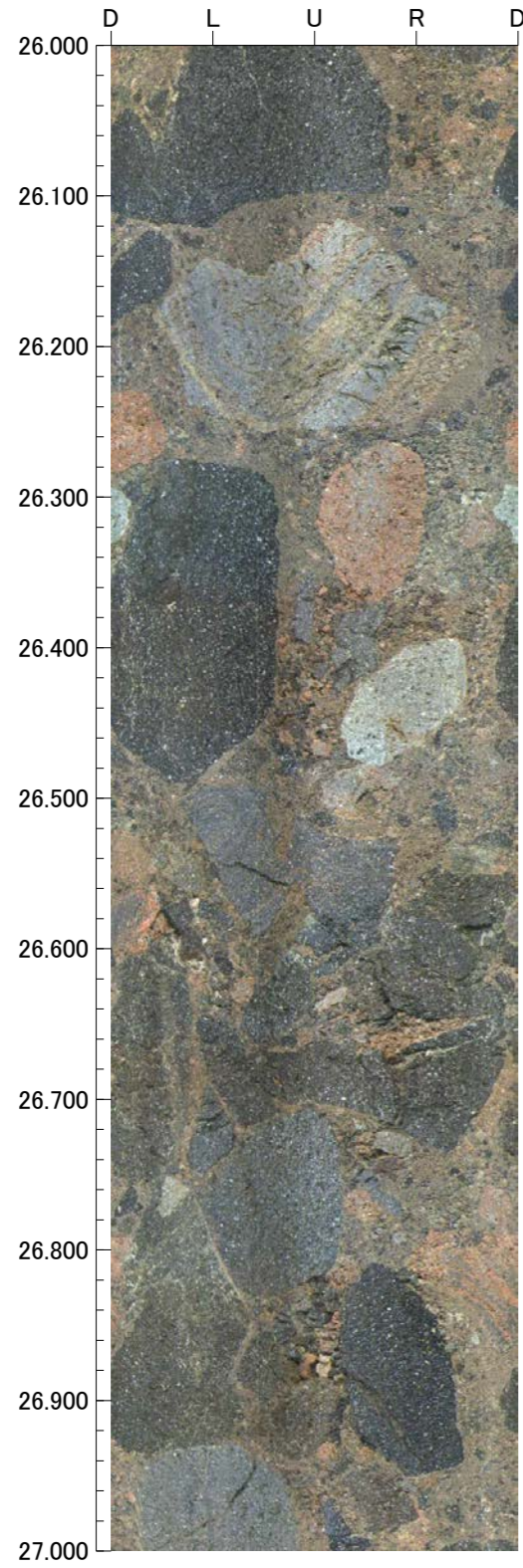

孔番：G-1.9-27号孔

孔方位：260 孔傾斜：-27

30.000m - 34.000m

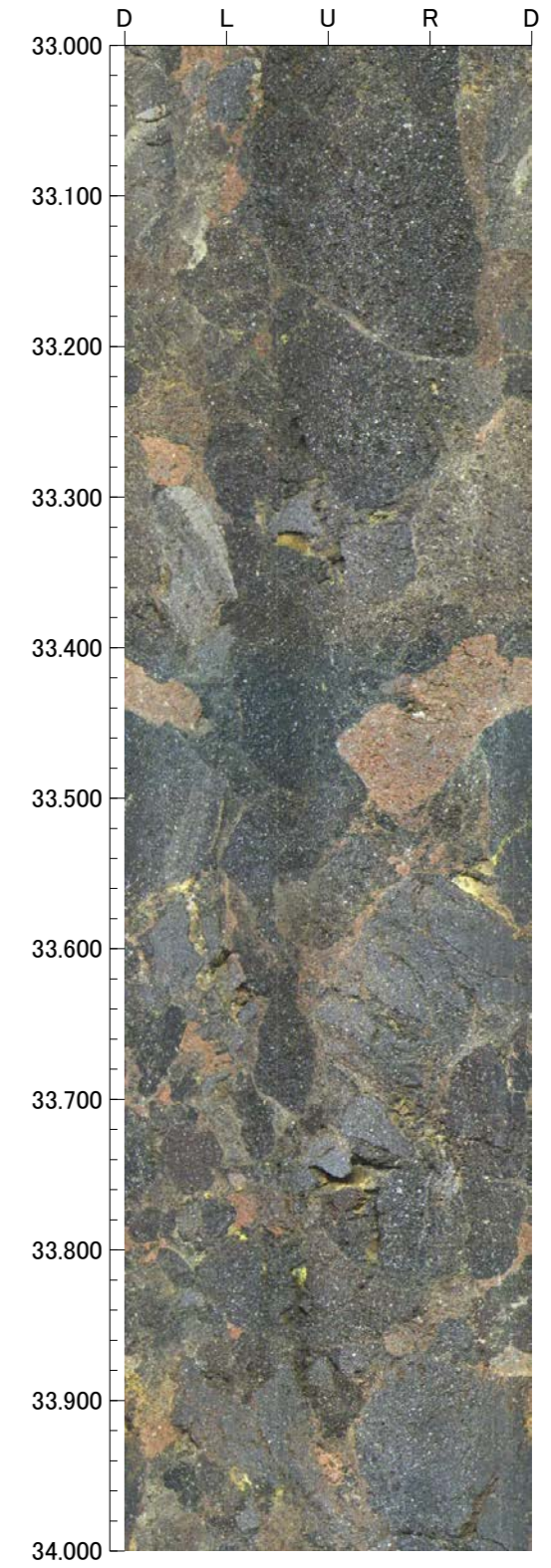
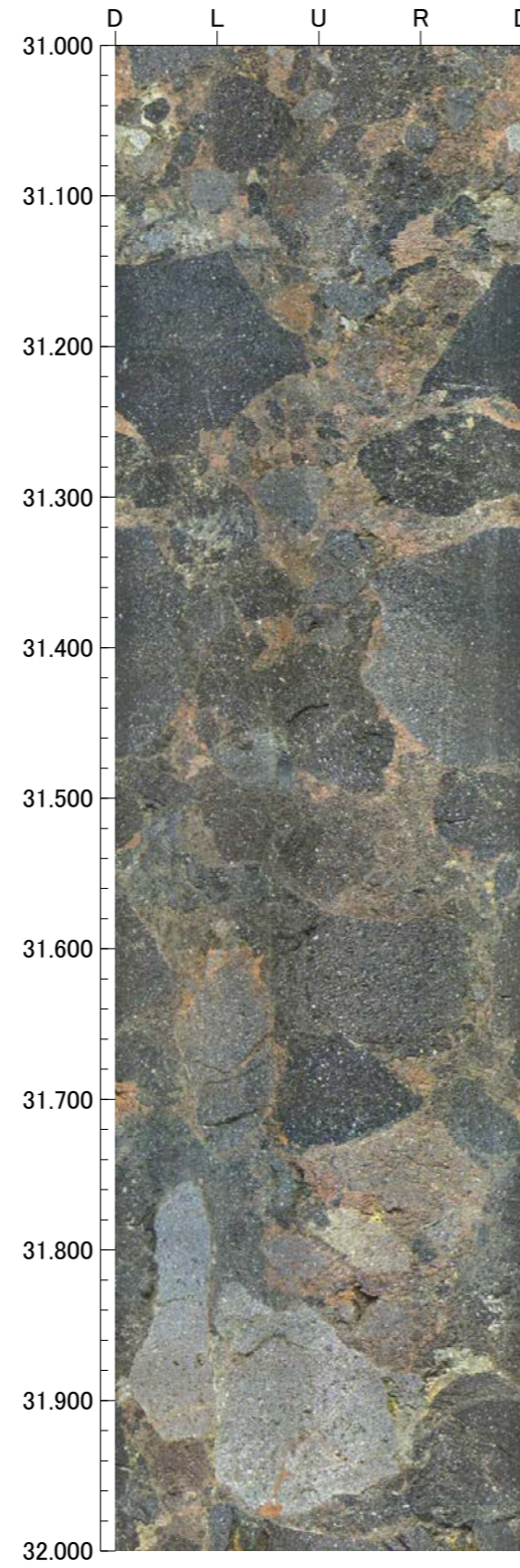
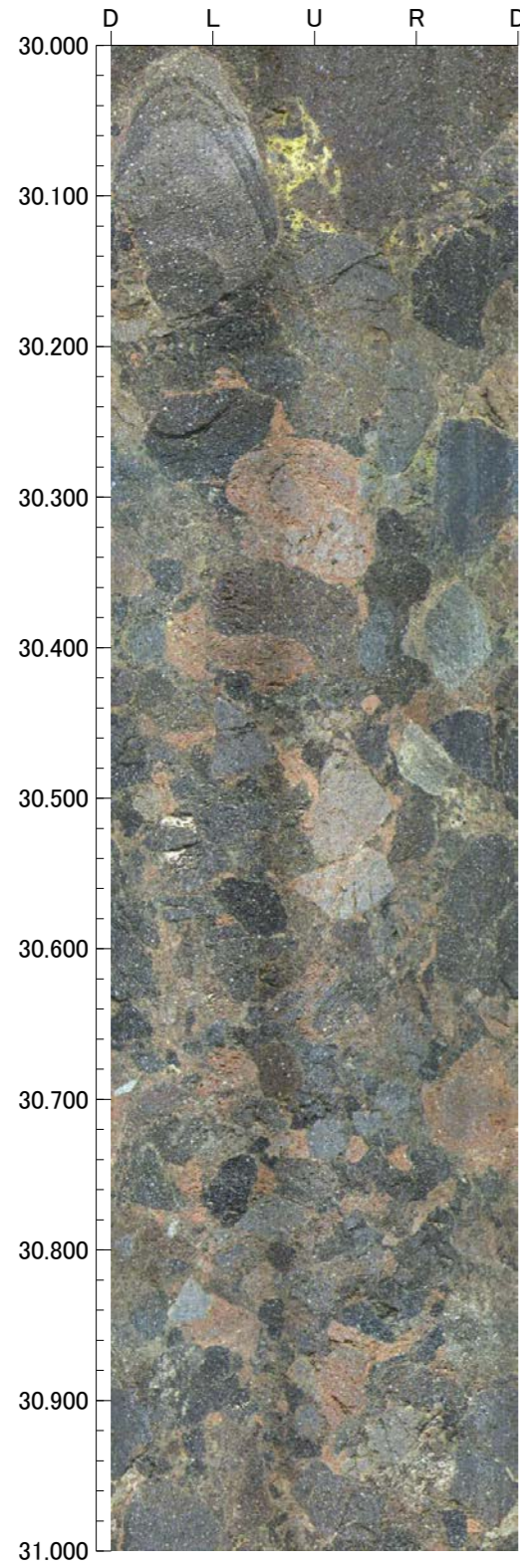

孔番：G-1.9-27号孔

孔方位：260 孔傾斜：-27

34.000m - 38.000m

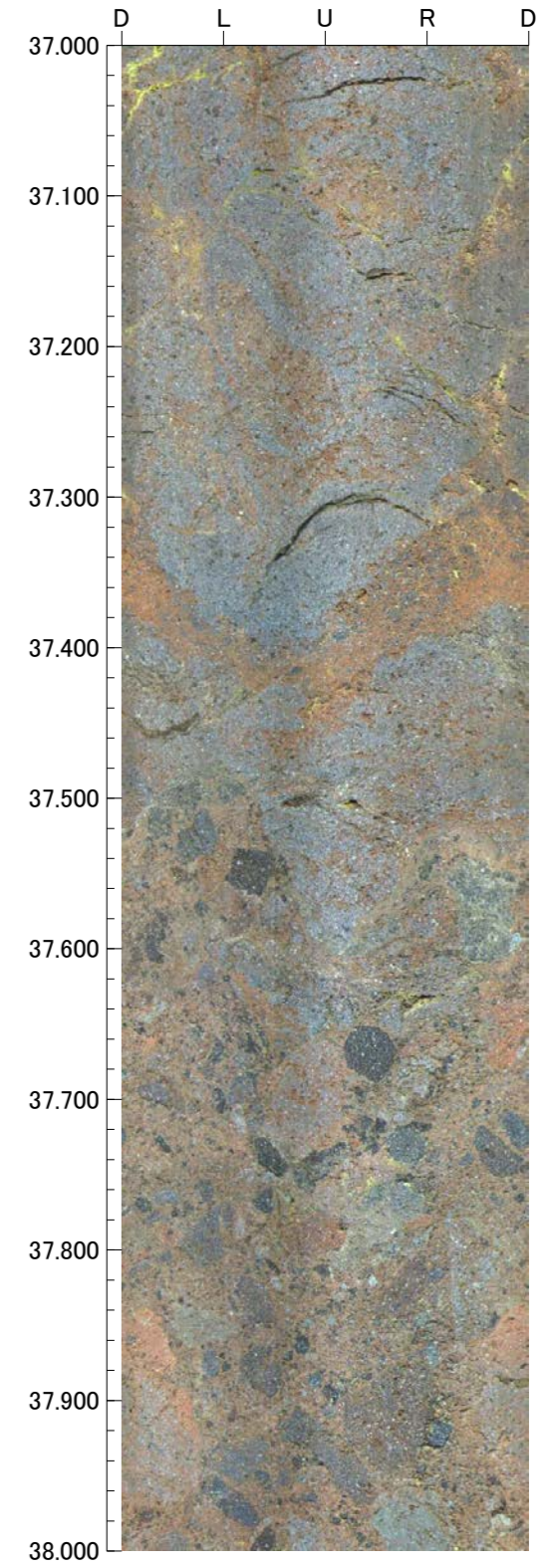
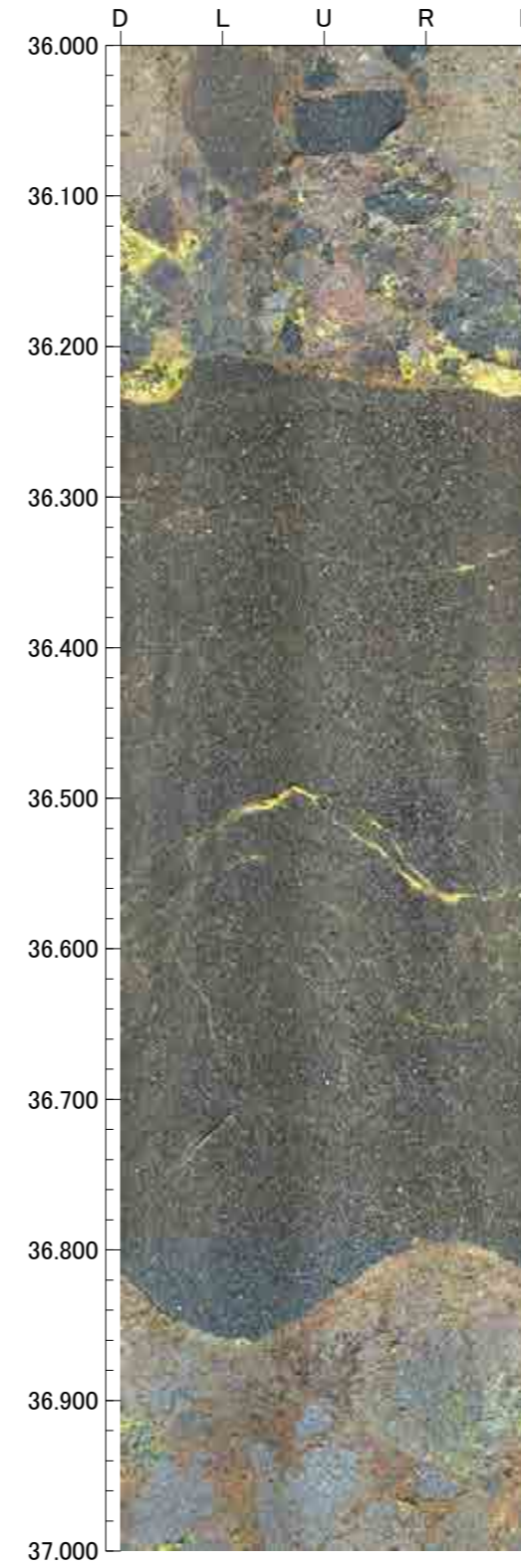
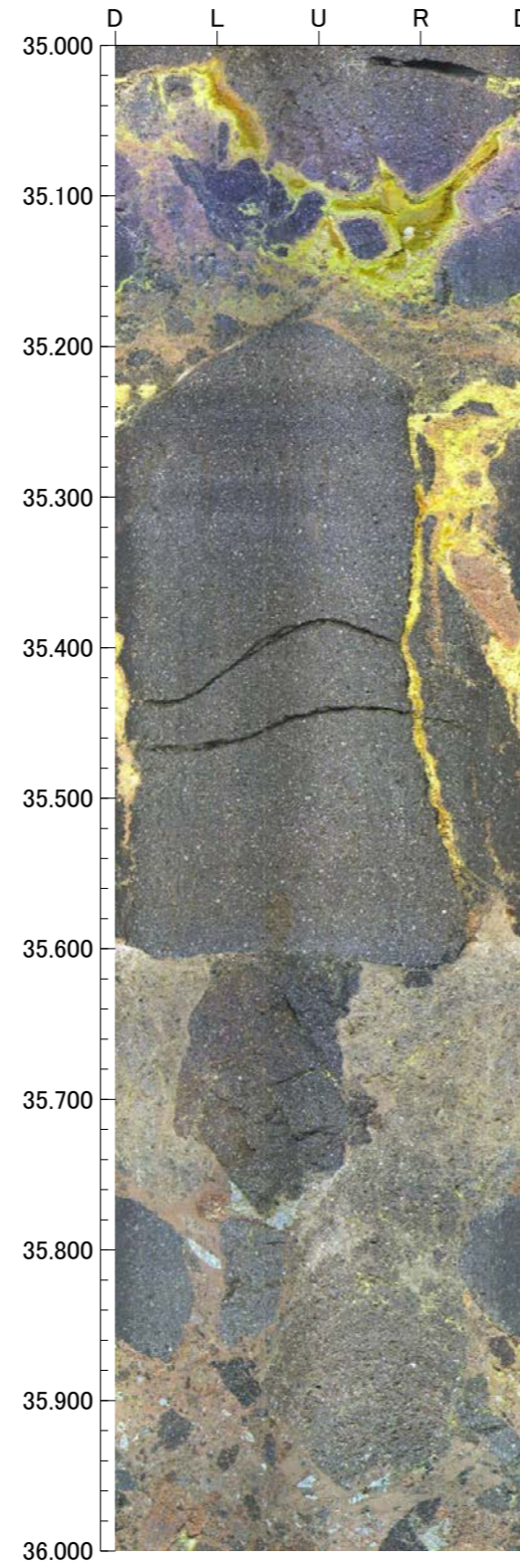
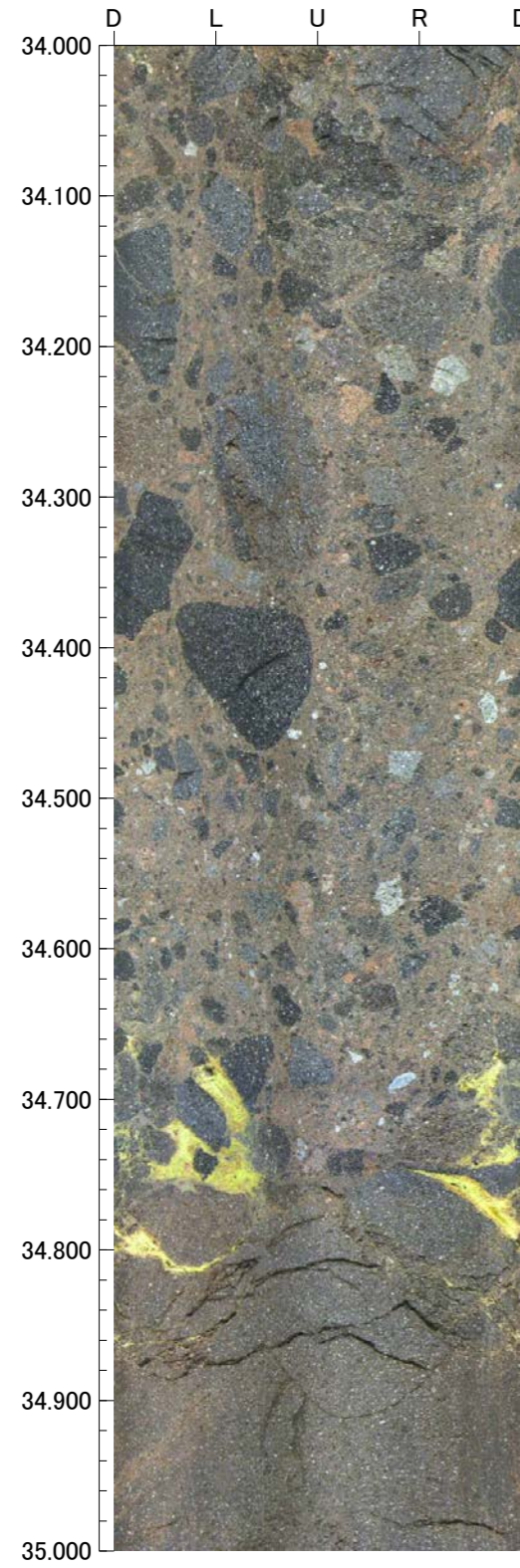

孔番：G-1.9-27号孔

孔方位：260 孔傾斜：-27

38.000m - 42.000m

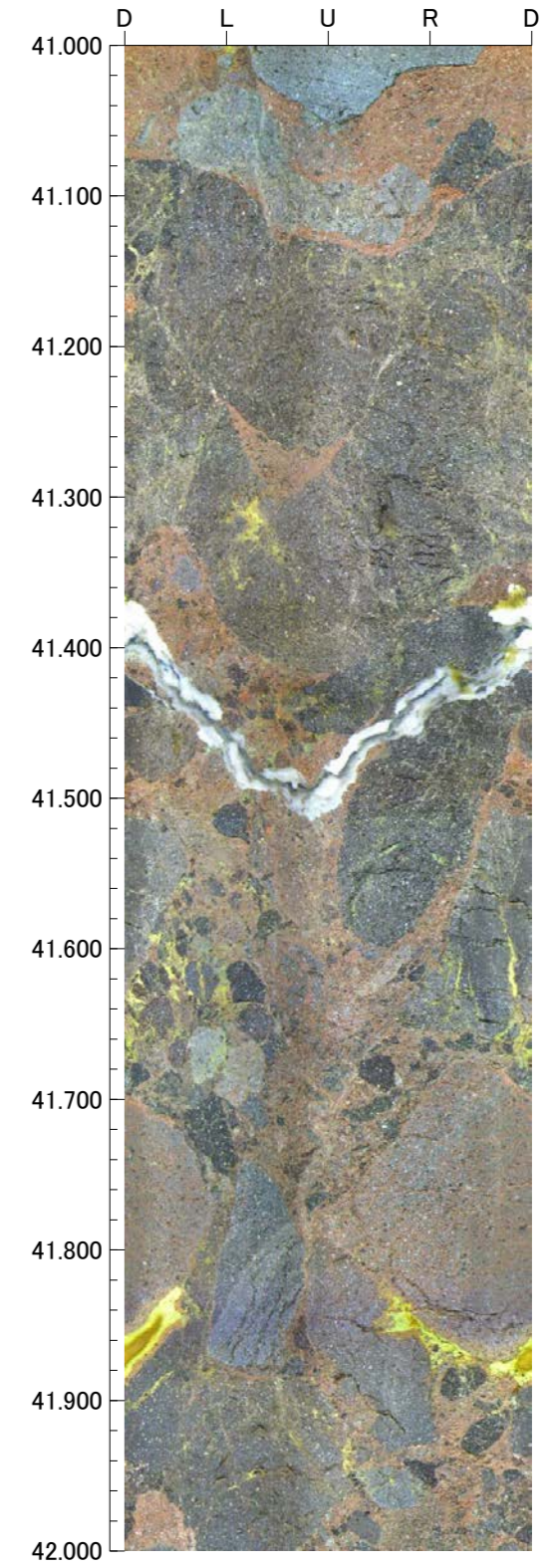
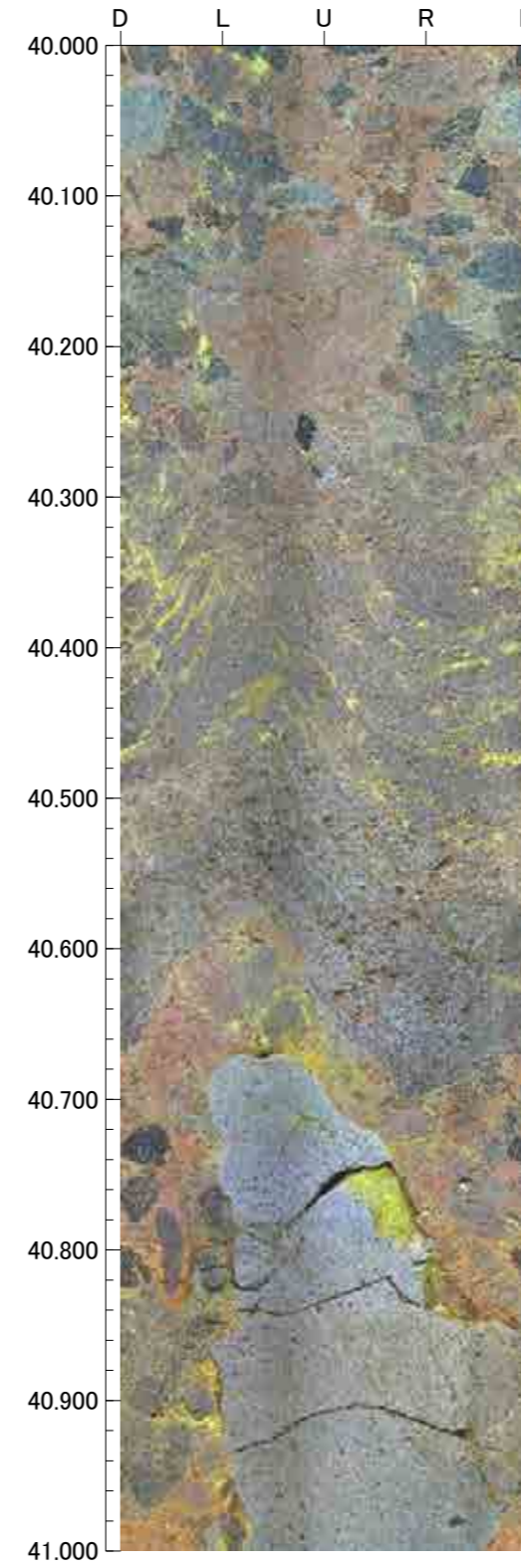
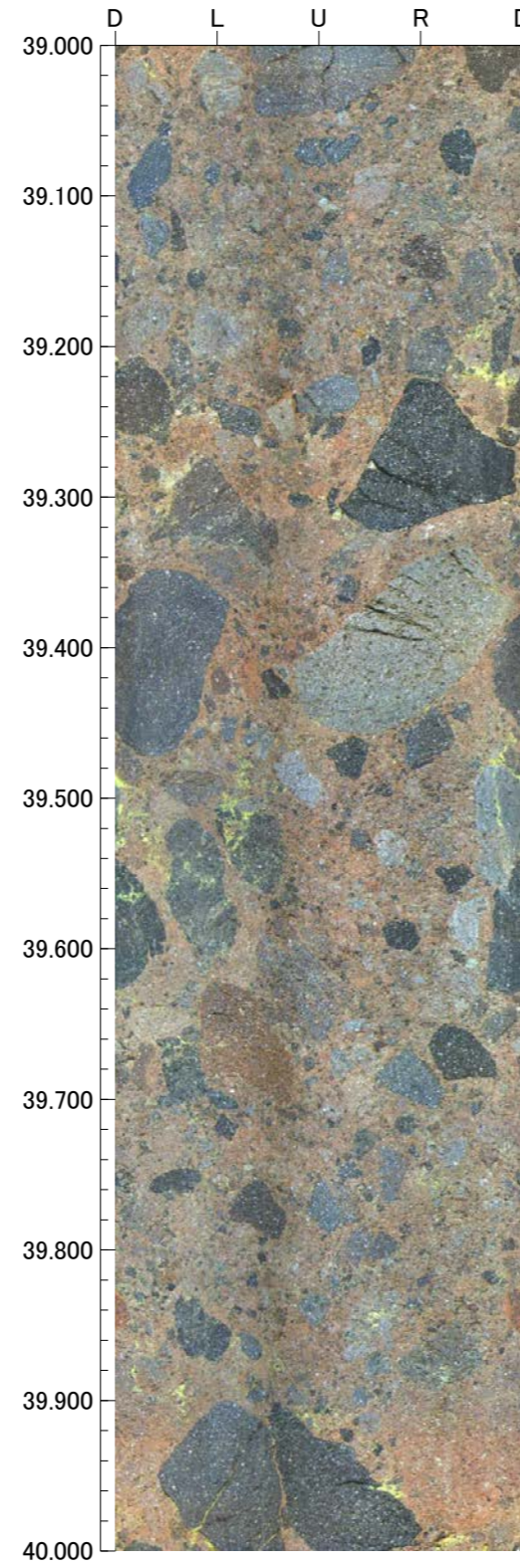
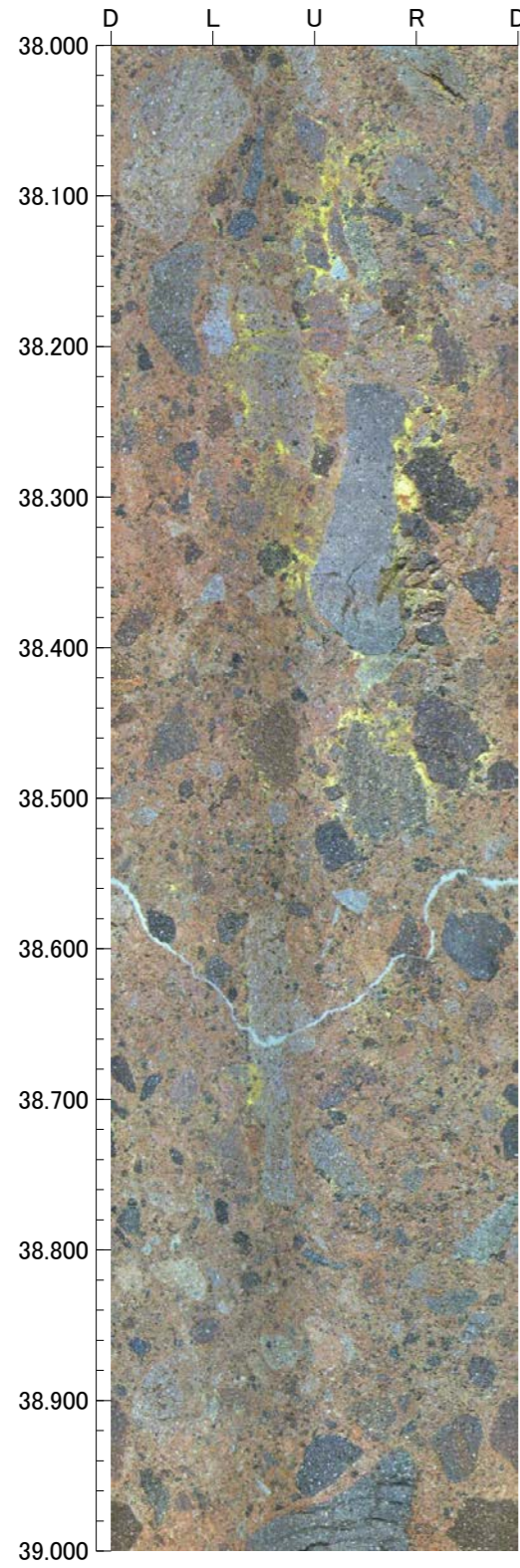

孔番：G-1.9-27号孔

孔方位：260 孔傾斜：-27

42.000m - 46.000m

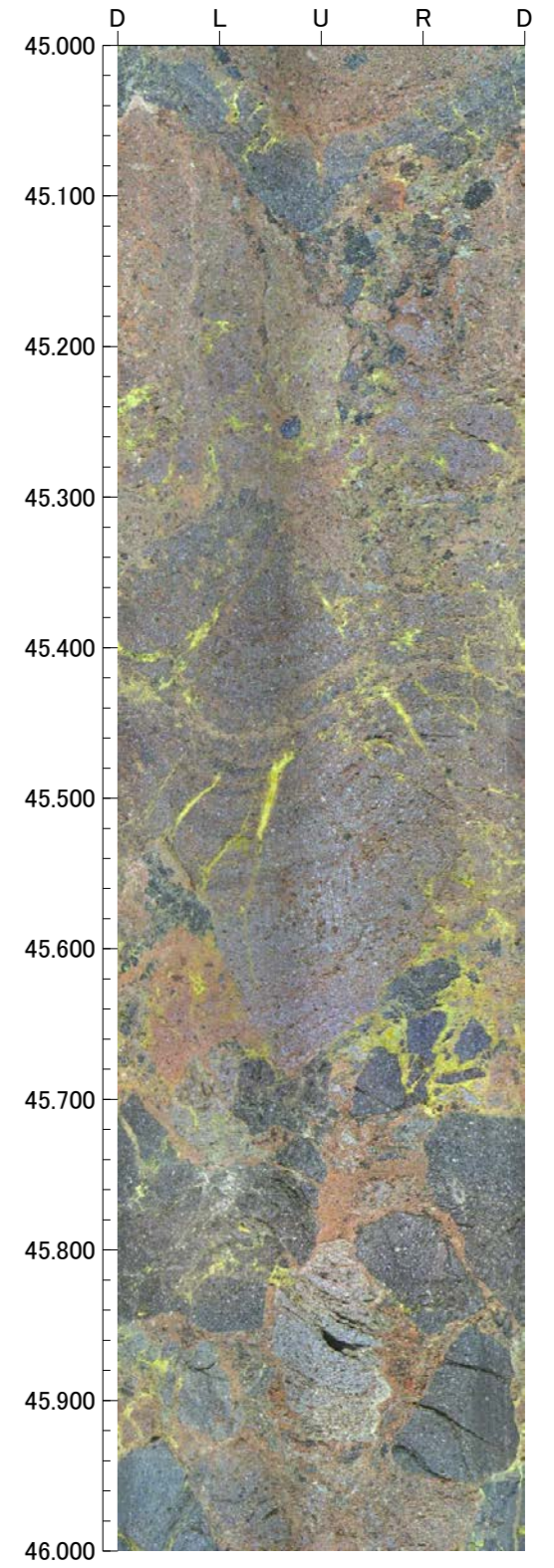
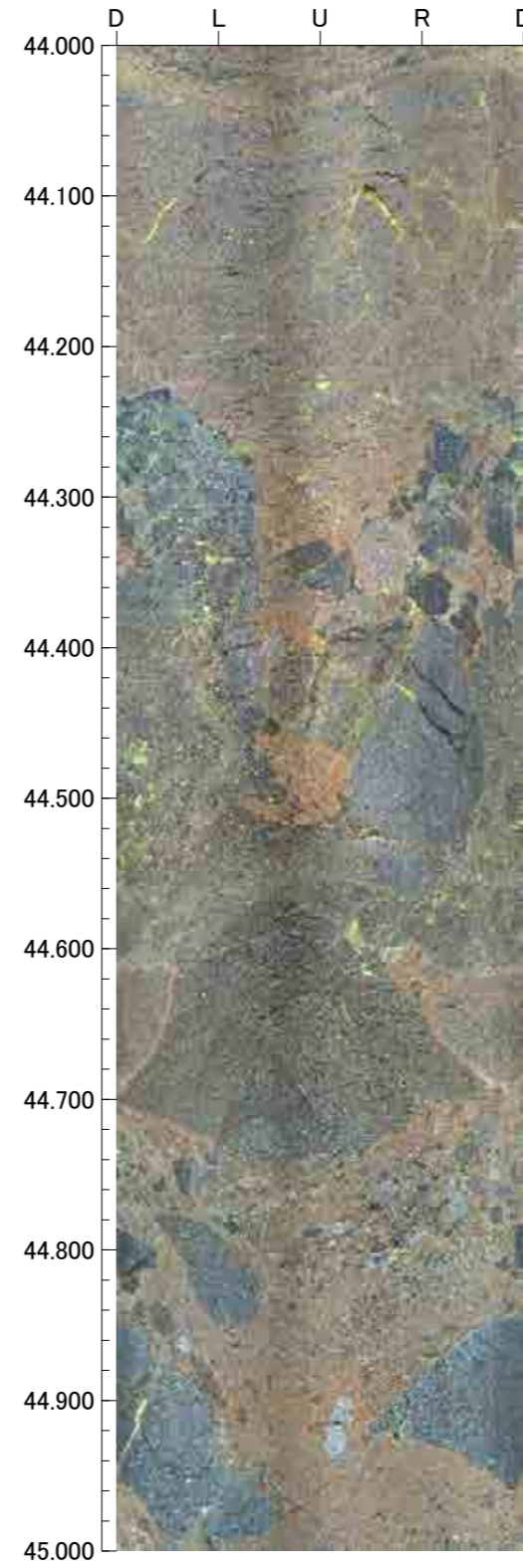
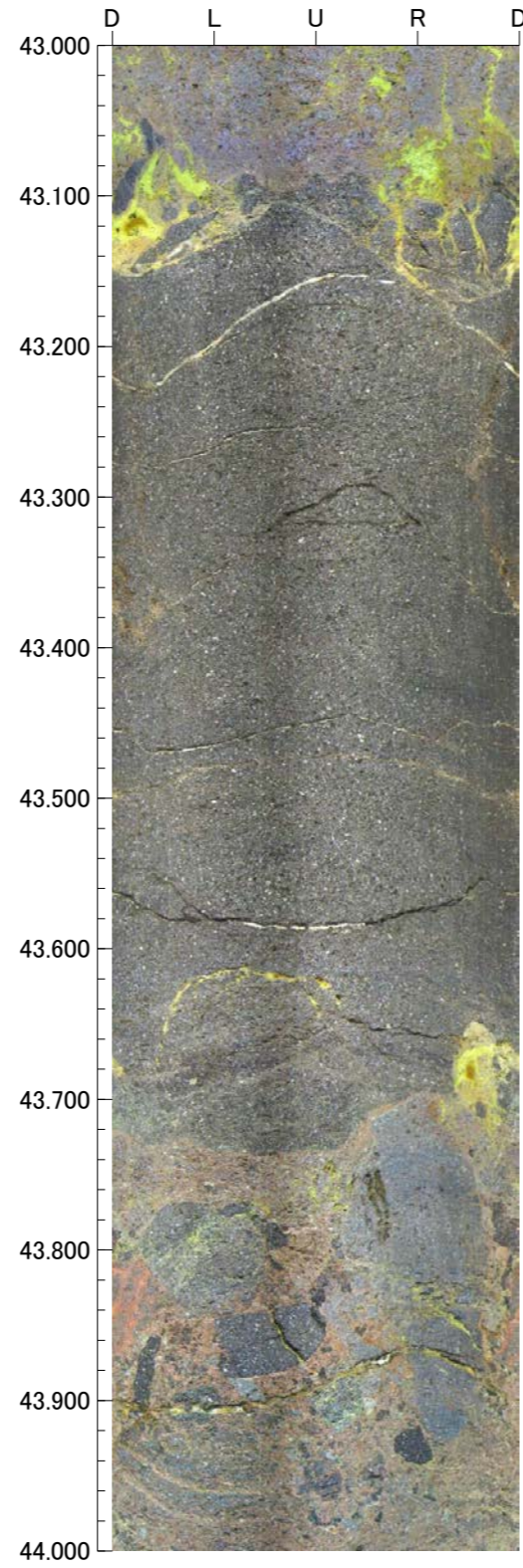
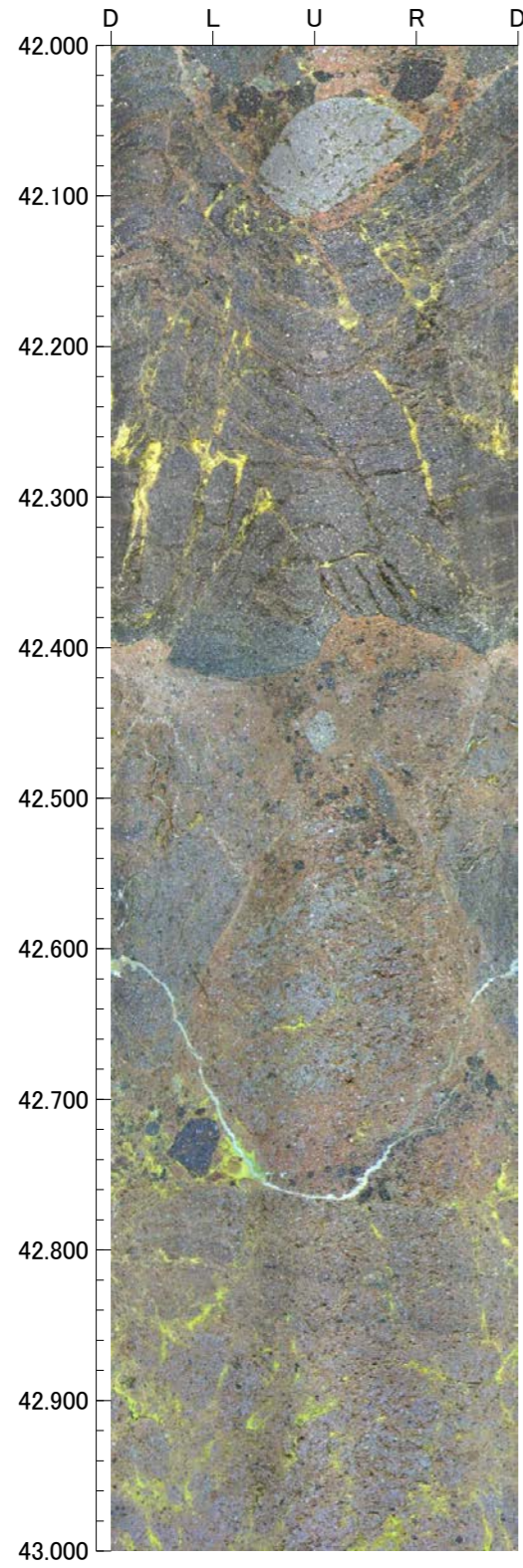

孔番：G-1.9-27号孔

孔方位：260 孔傾斜：-27

46.000m - 50.000m

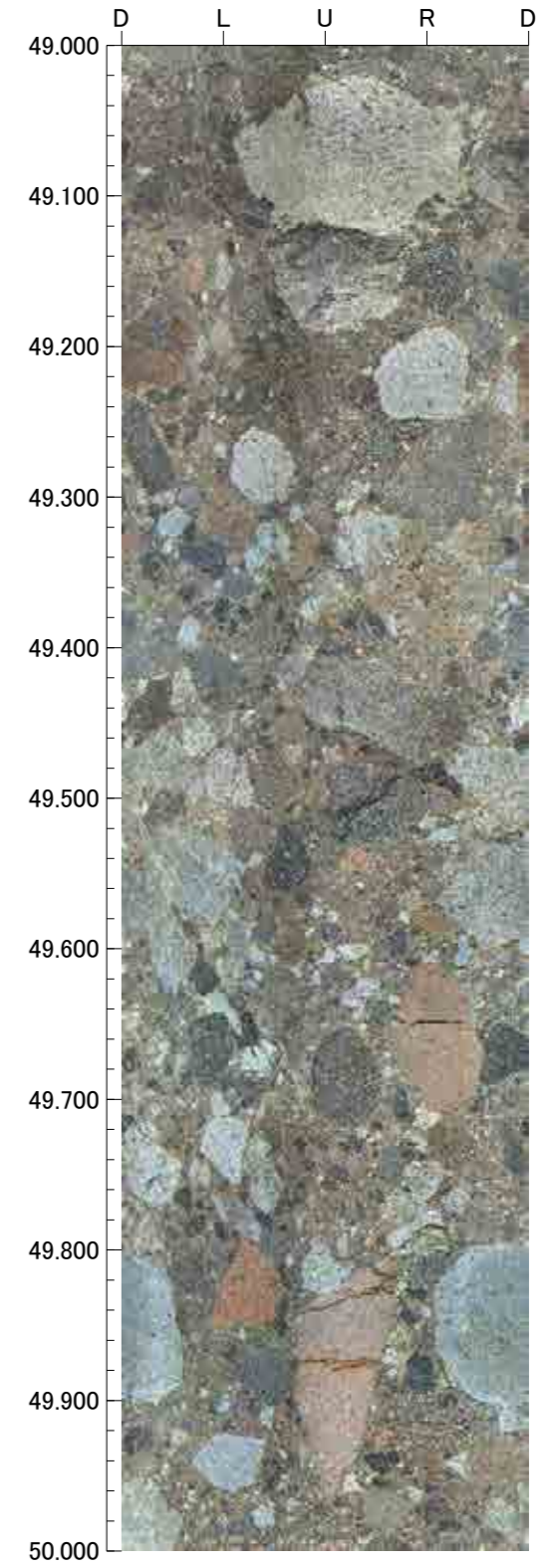
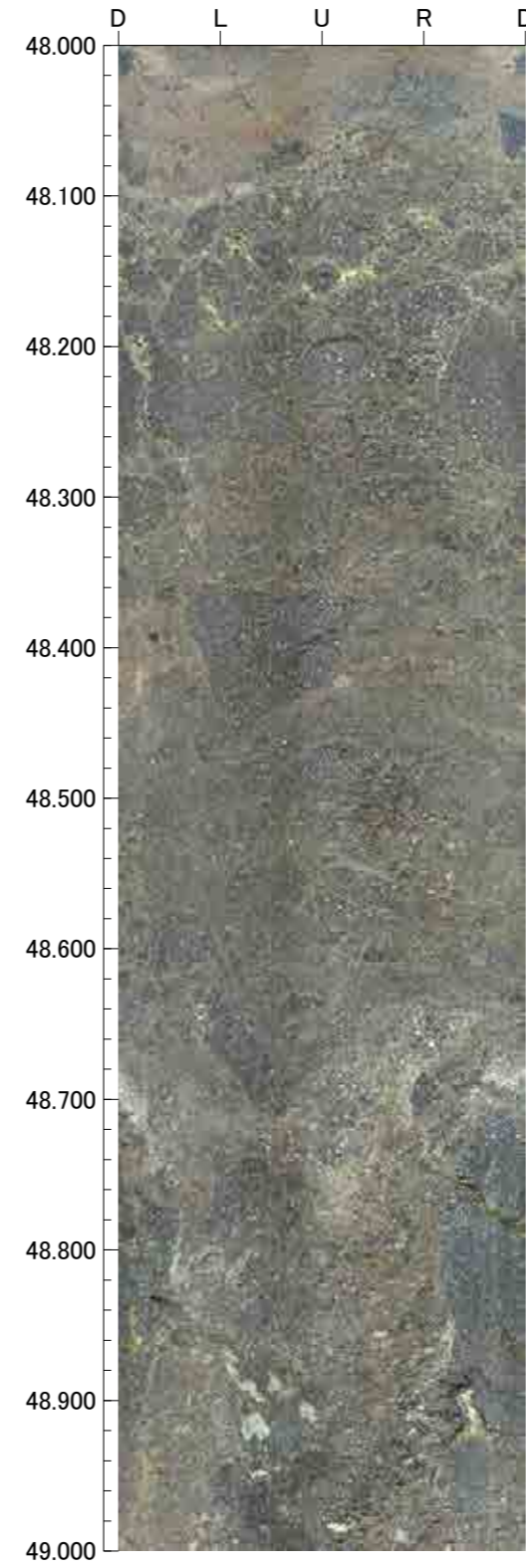
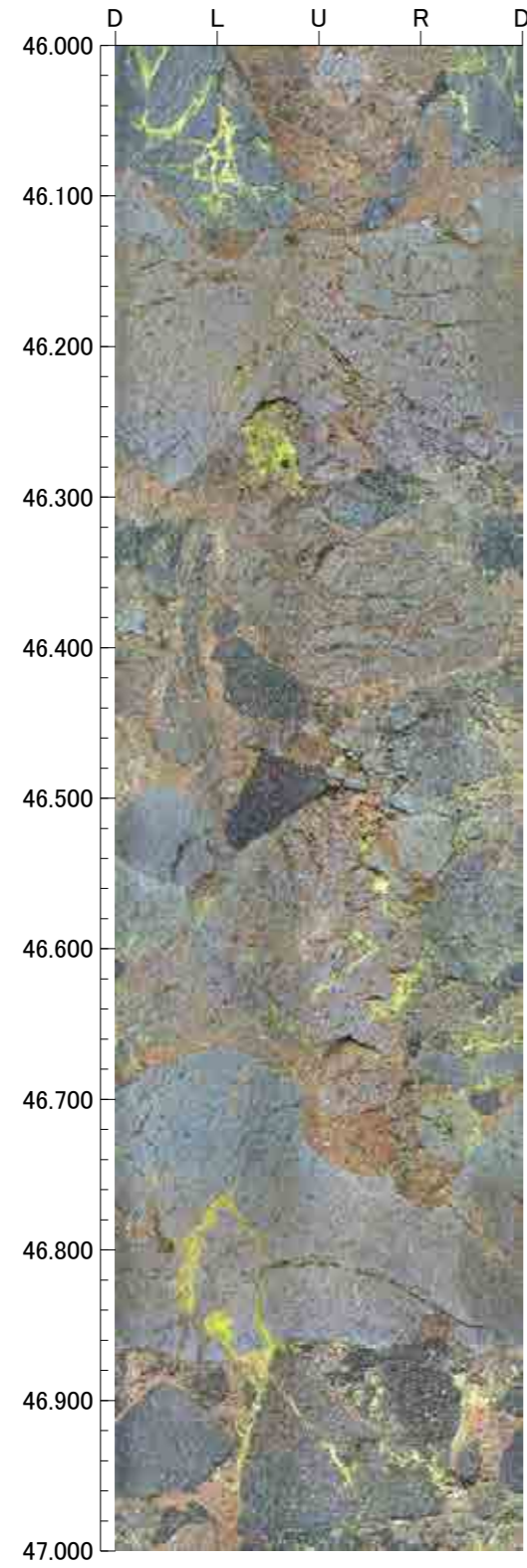

孔番：G-1.9-27号孔

孔方位：260 孔傾斜：-27

50.000m - 54.000m

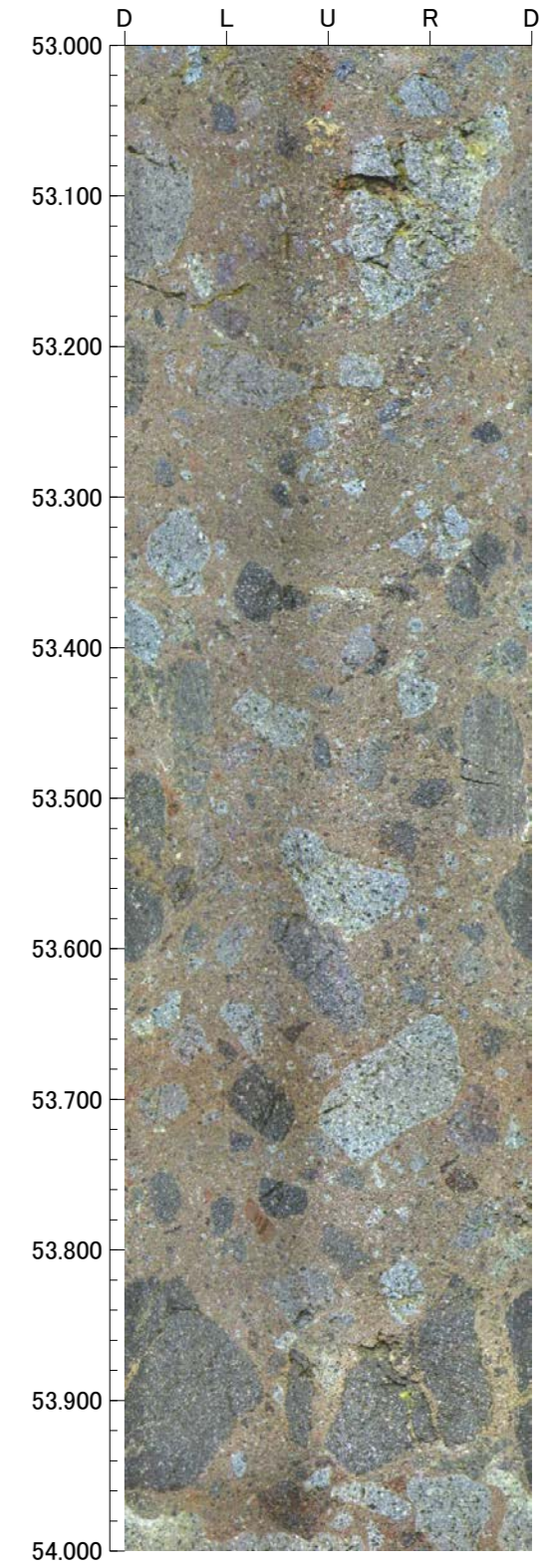
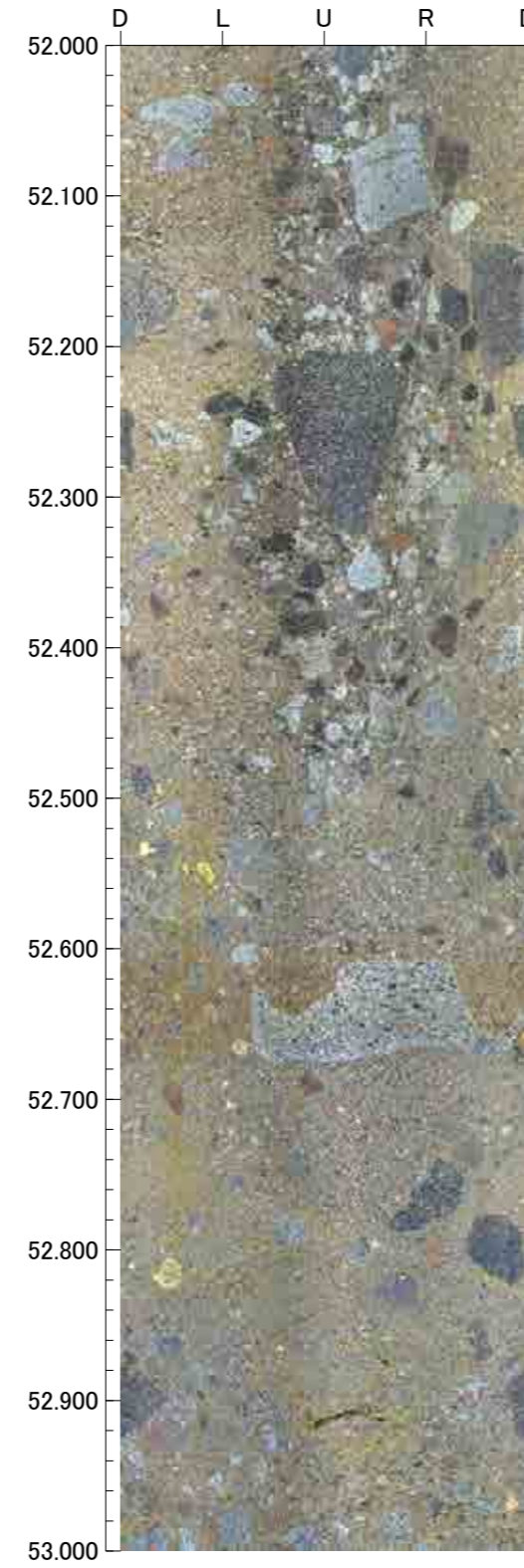
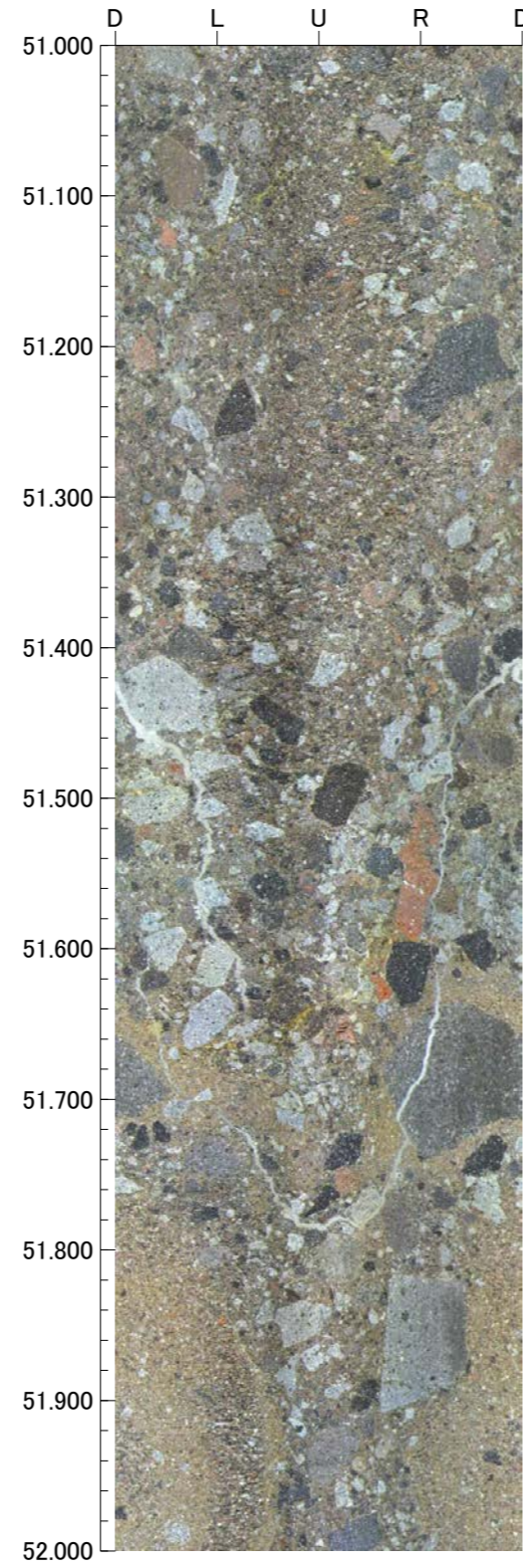
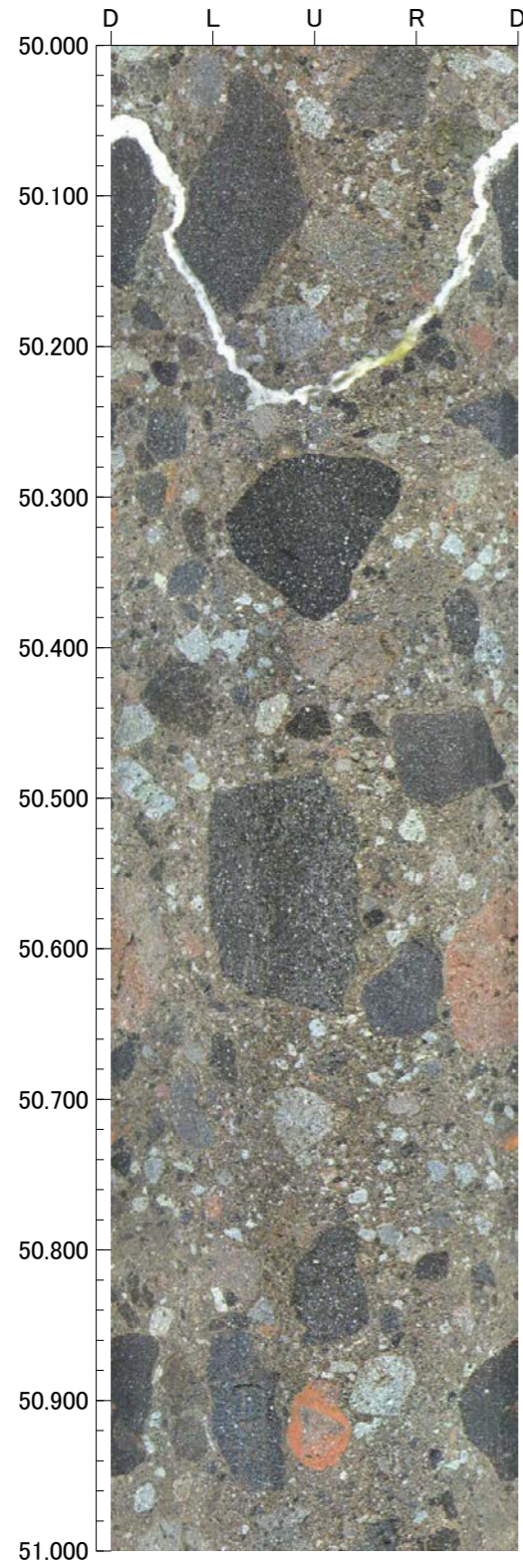

孔番：G-1.9-27号孔

孔方位：260 孔傾斜：-27

54.000m - 58.000m

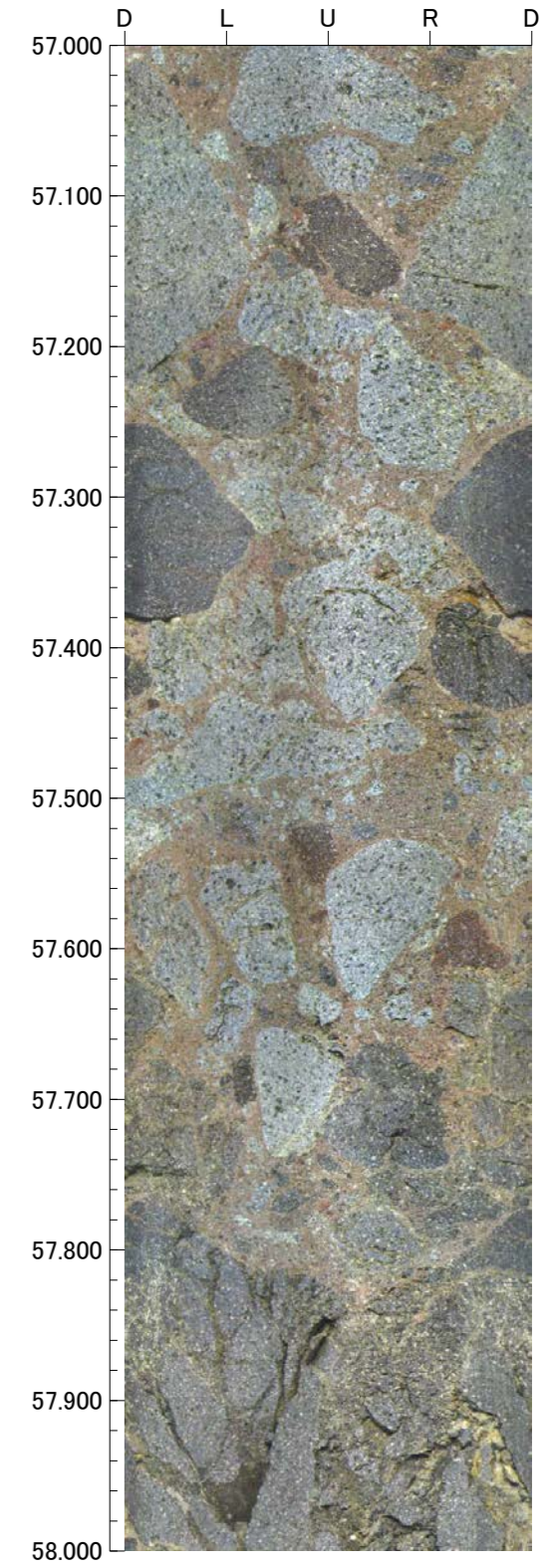
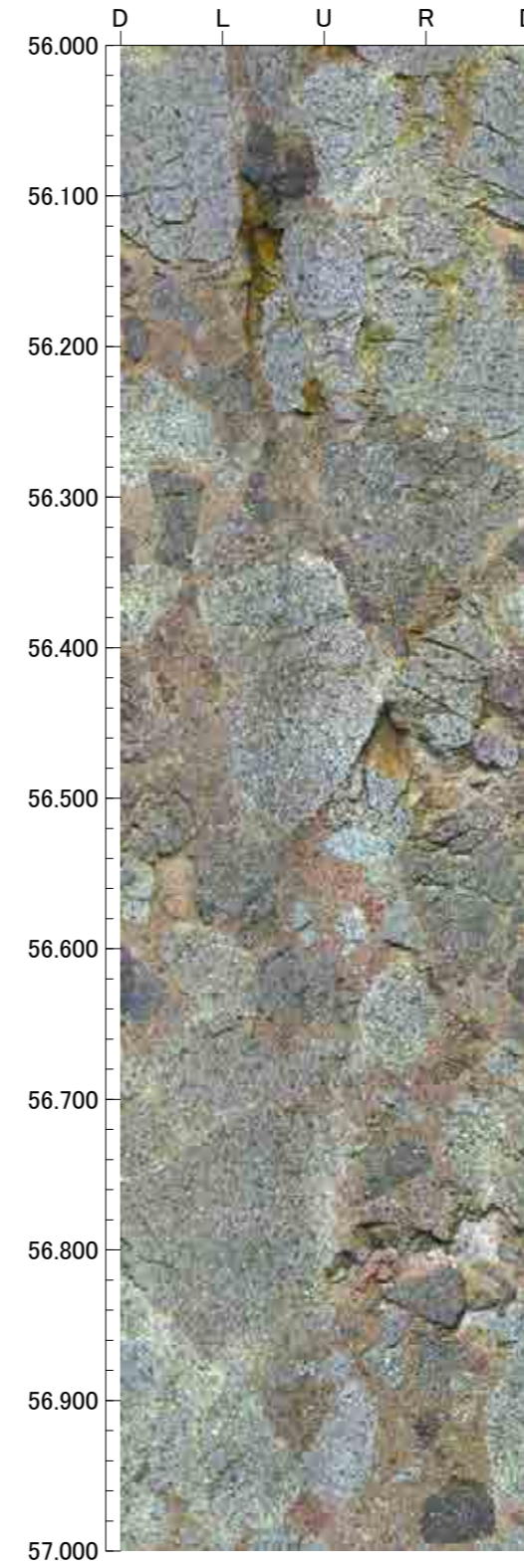
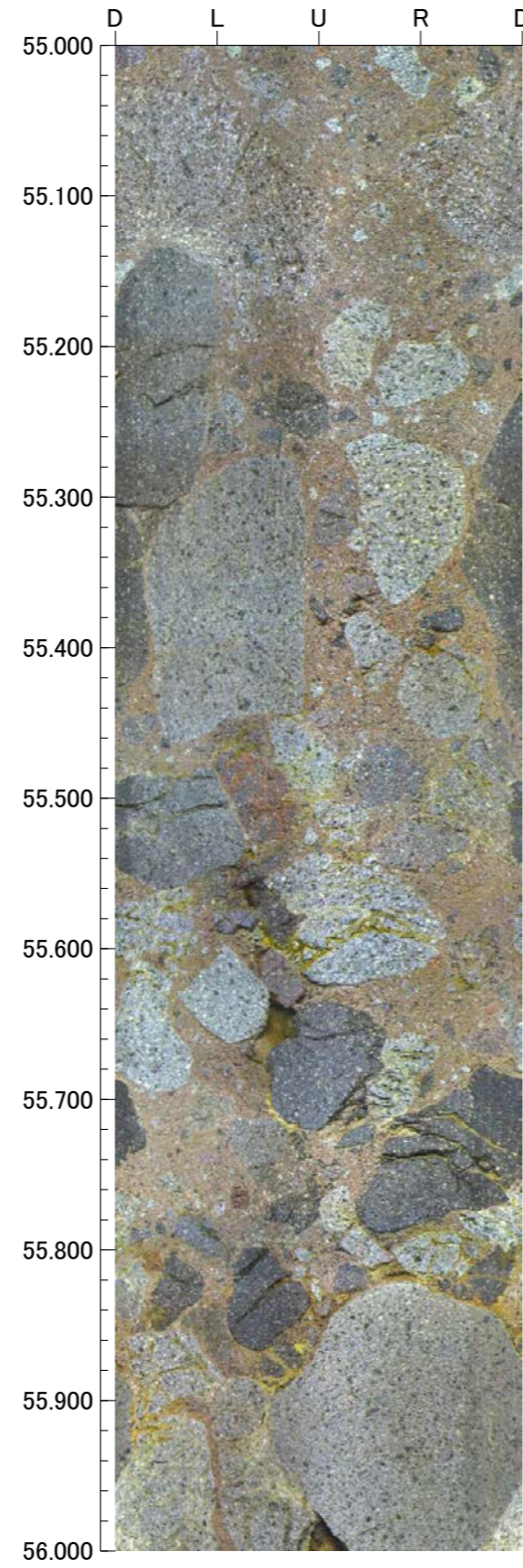
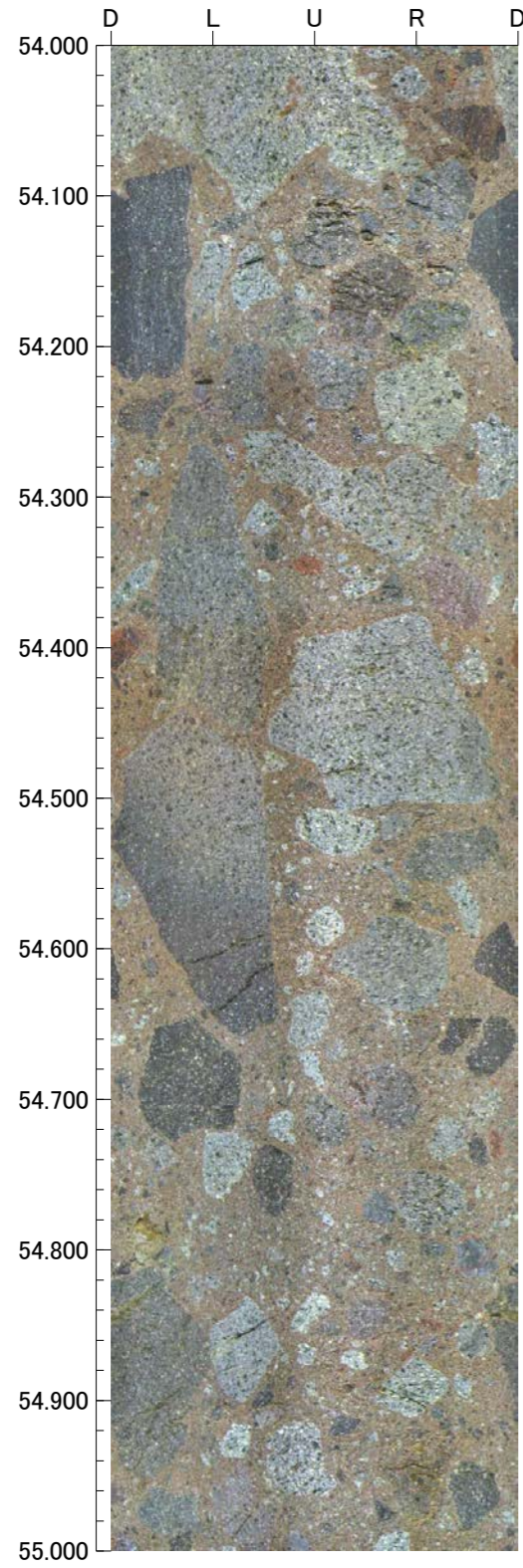



孔番：G-1.9-27号孔

孔方位：260 孔傾斜：-27

58.000m - 62.000m

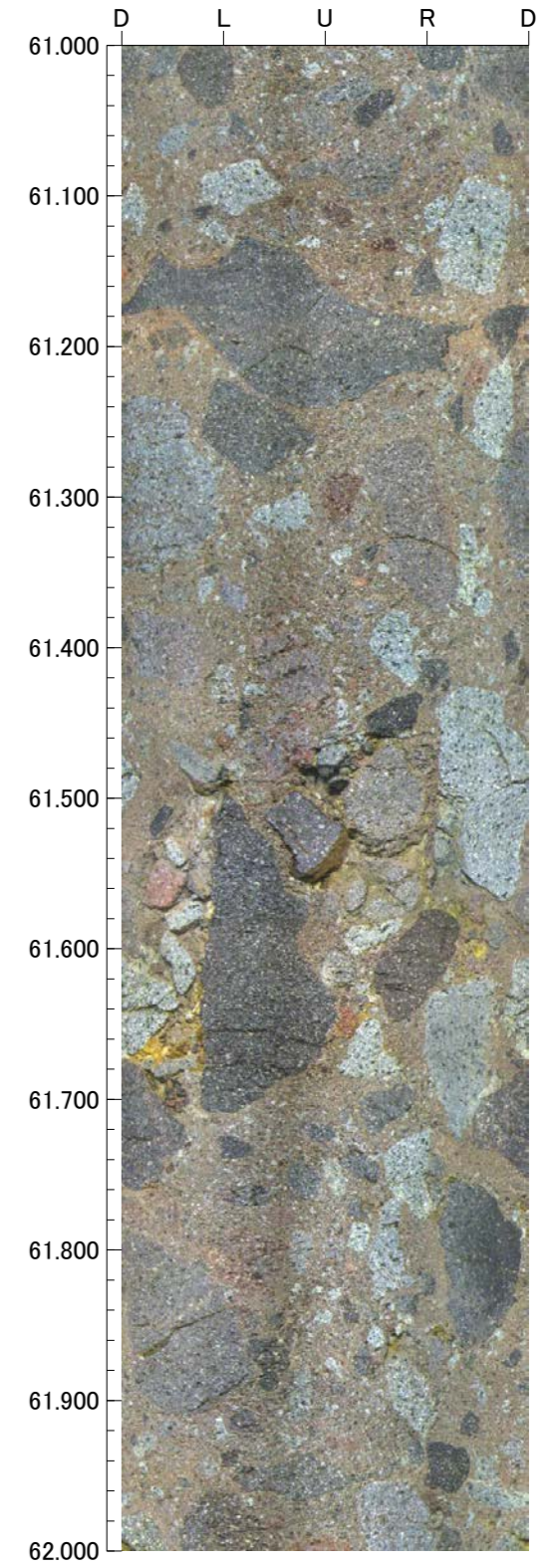
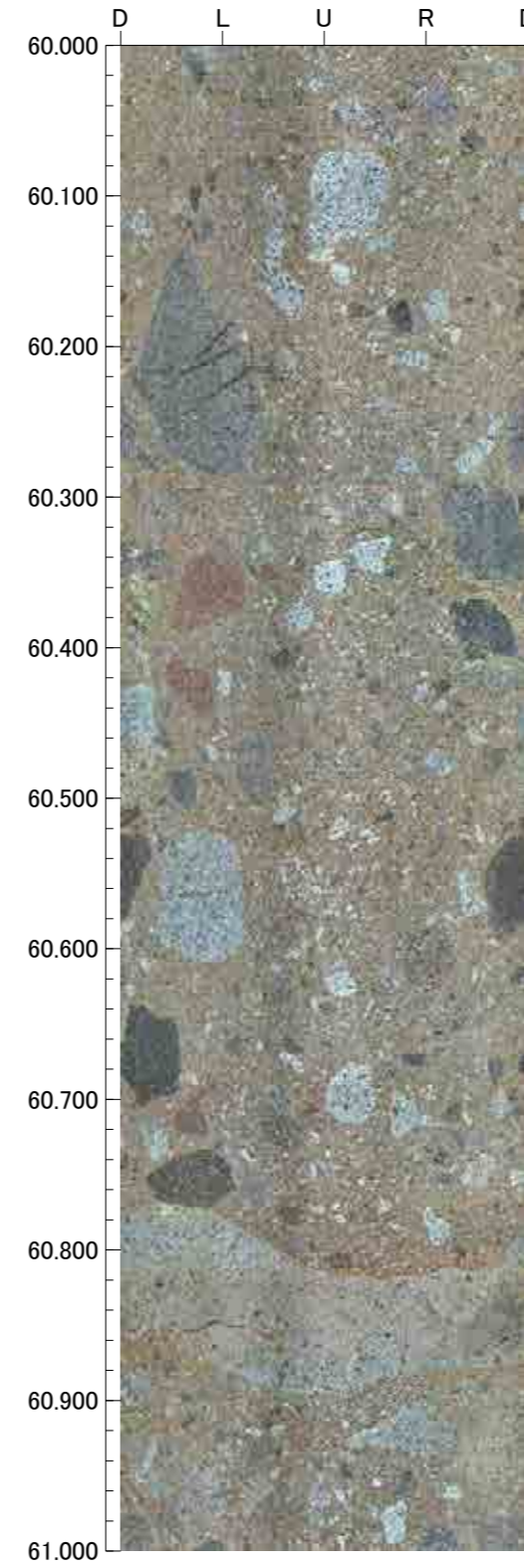
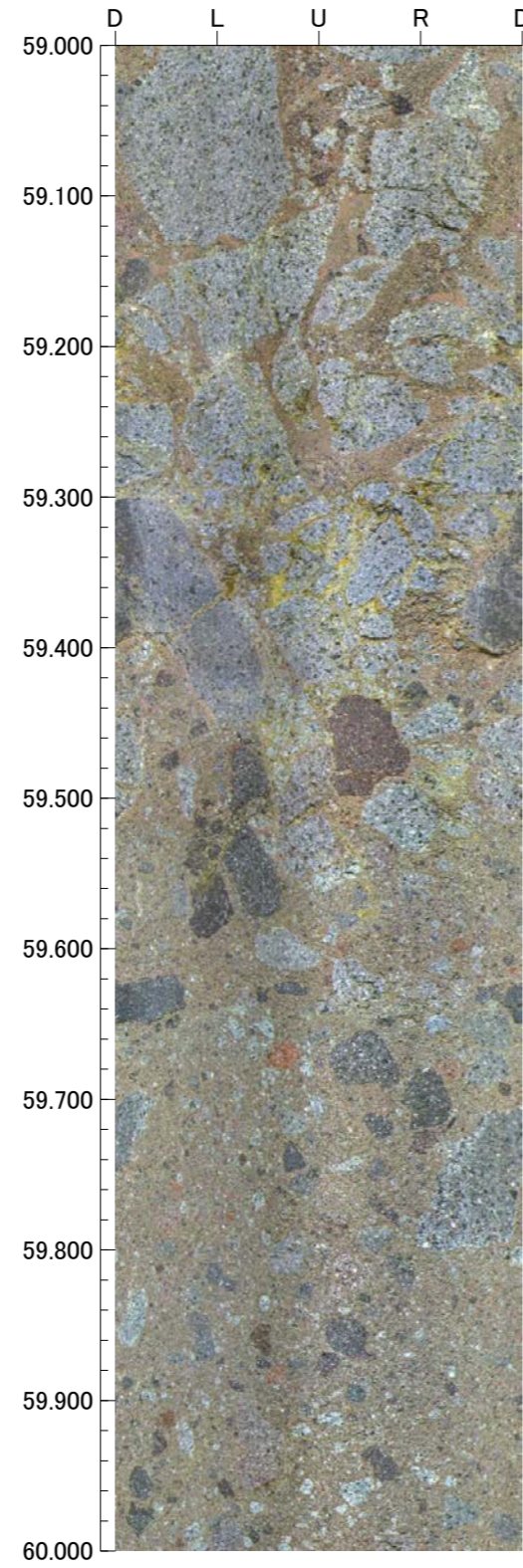
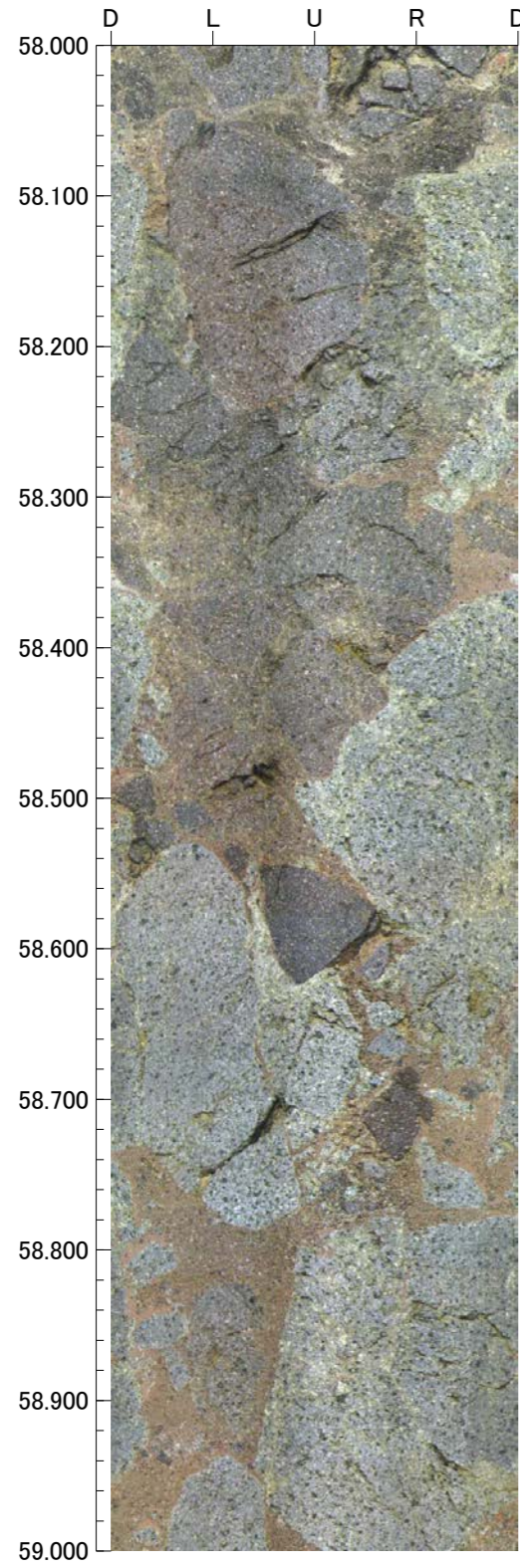

孔番：G-1.9-27号孔

孔方位：260 孔傾斜：-27

62.000m - 66.000m

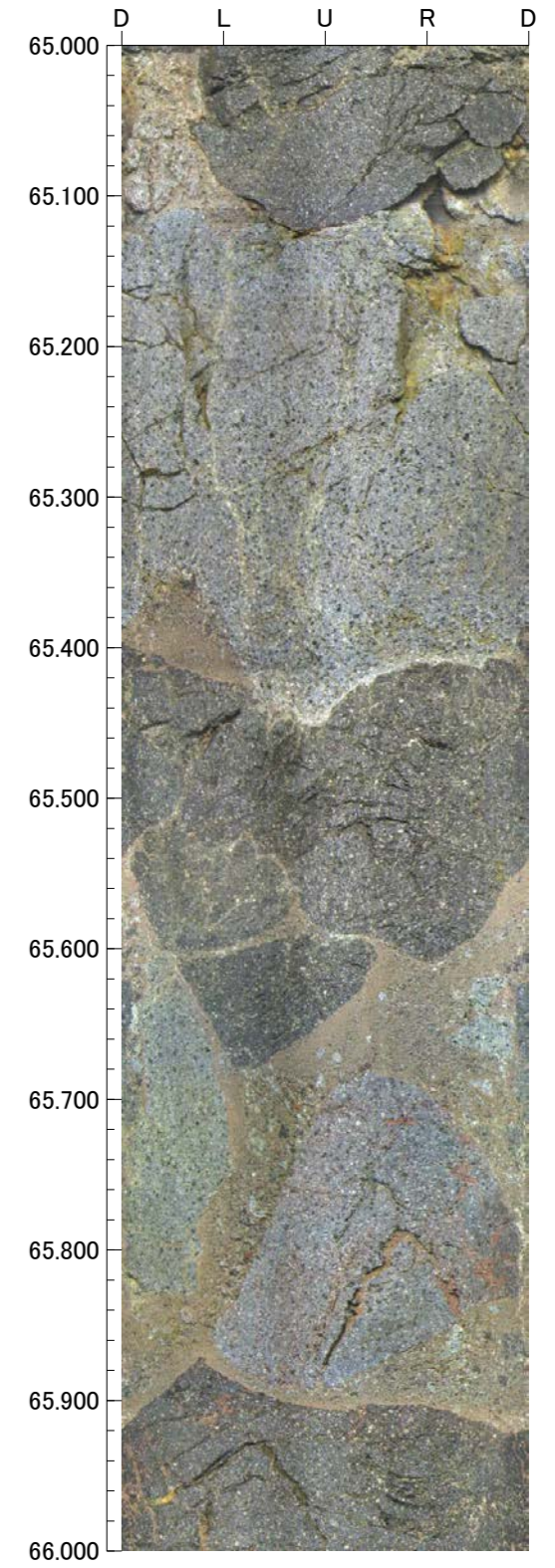
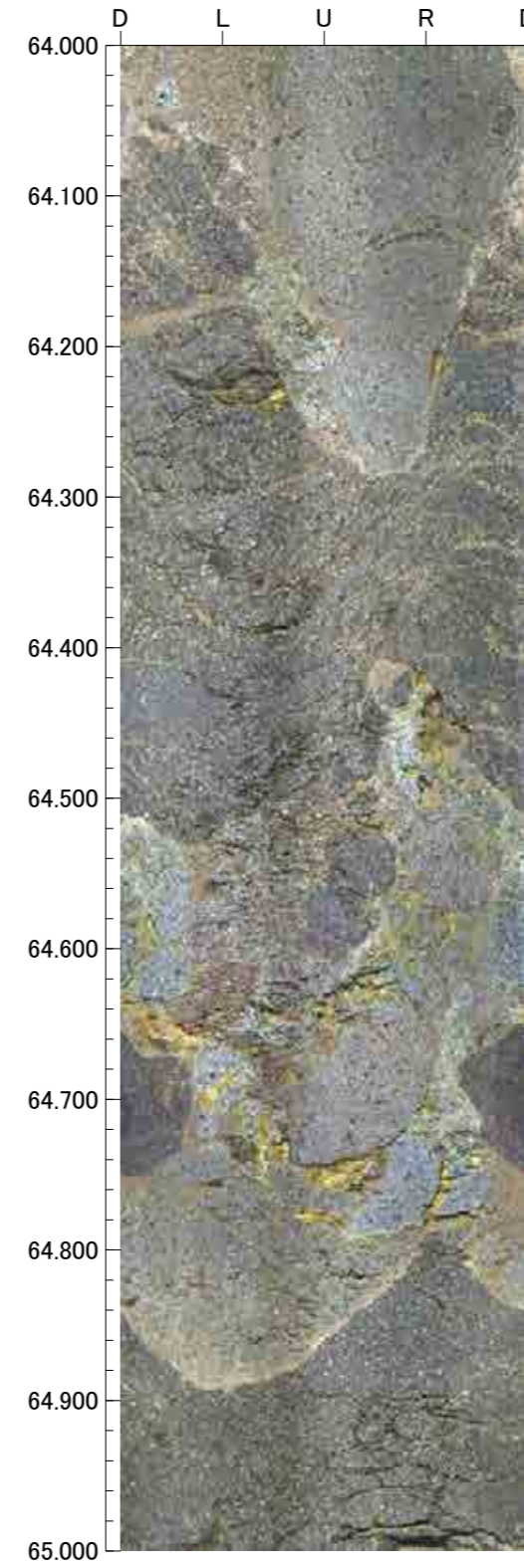
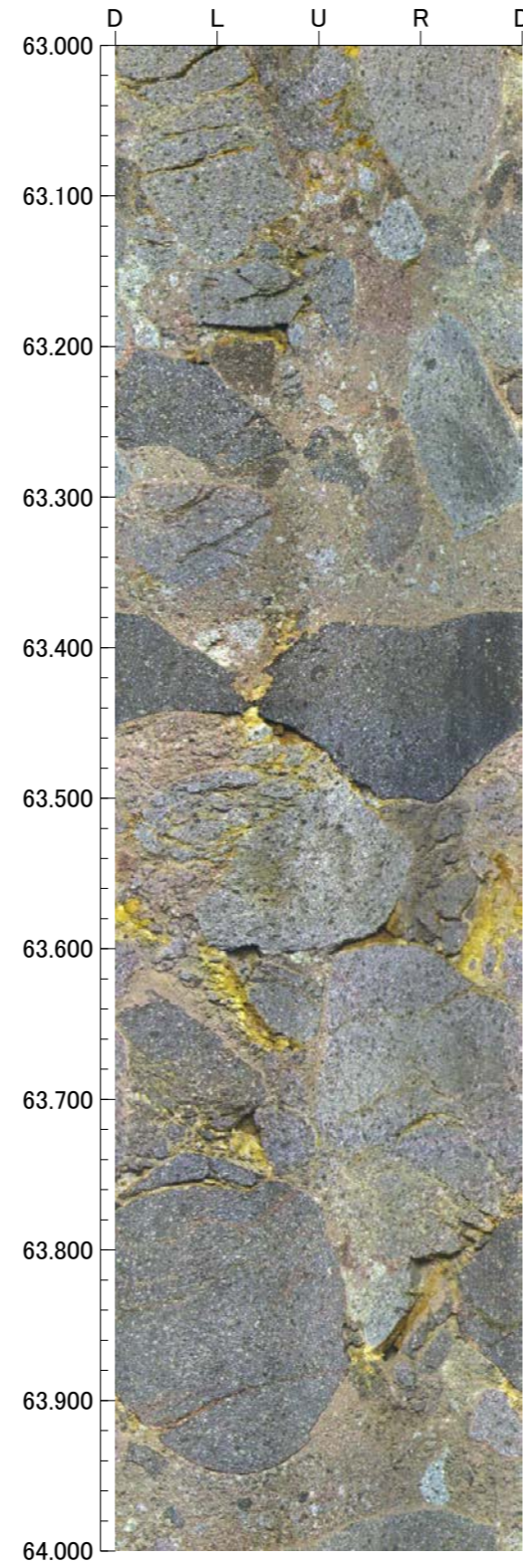
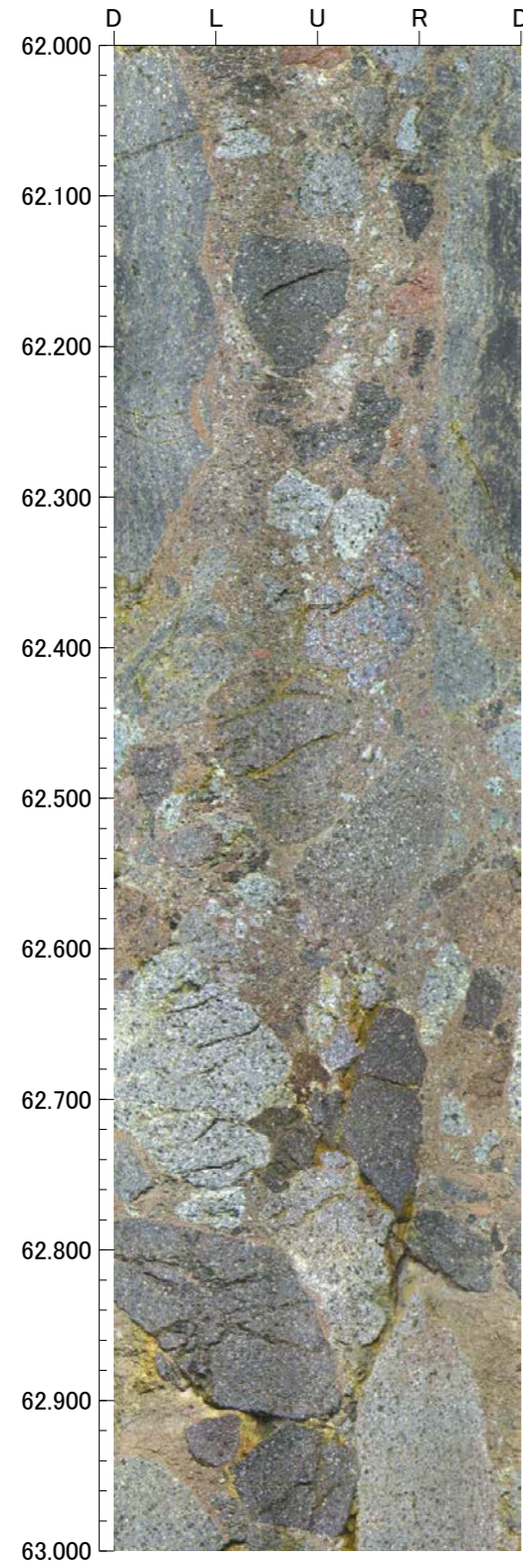

孔番：G-1.9-27号孔

孔方位：260 孔傾斜：-27

66.000m - 70.000m

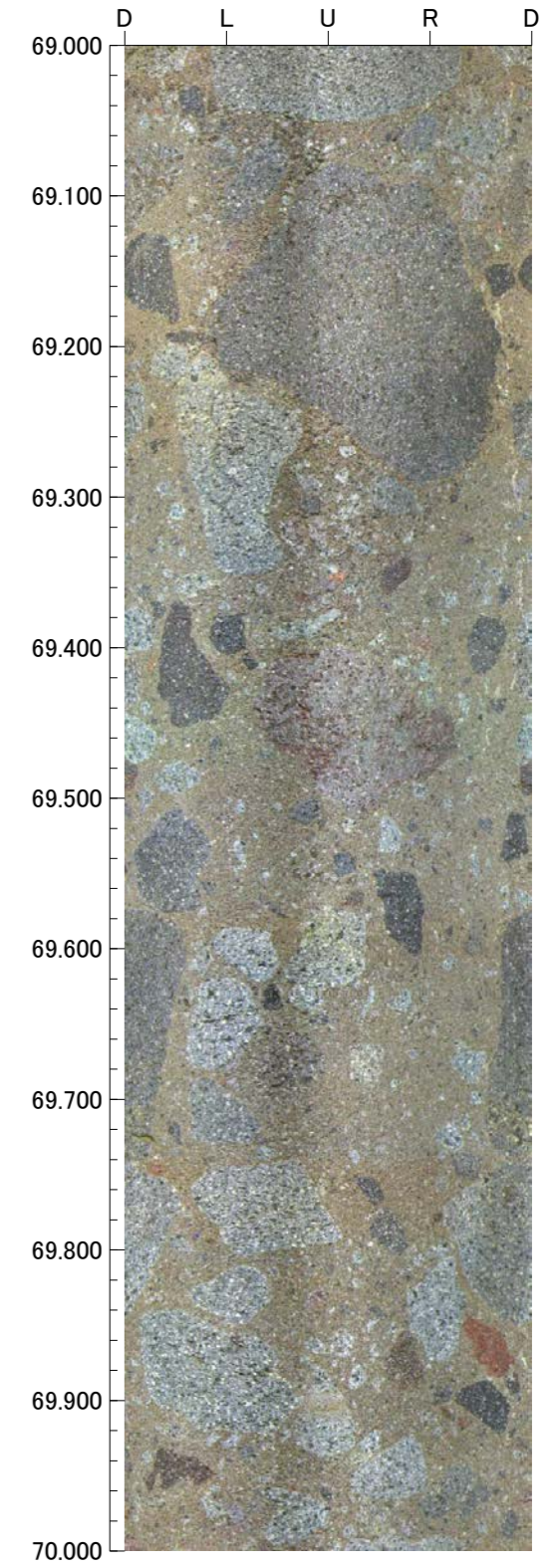
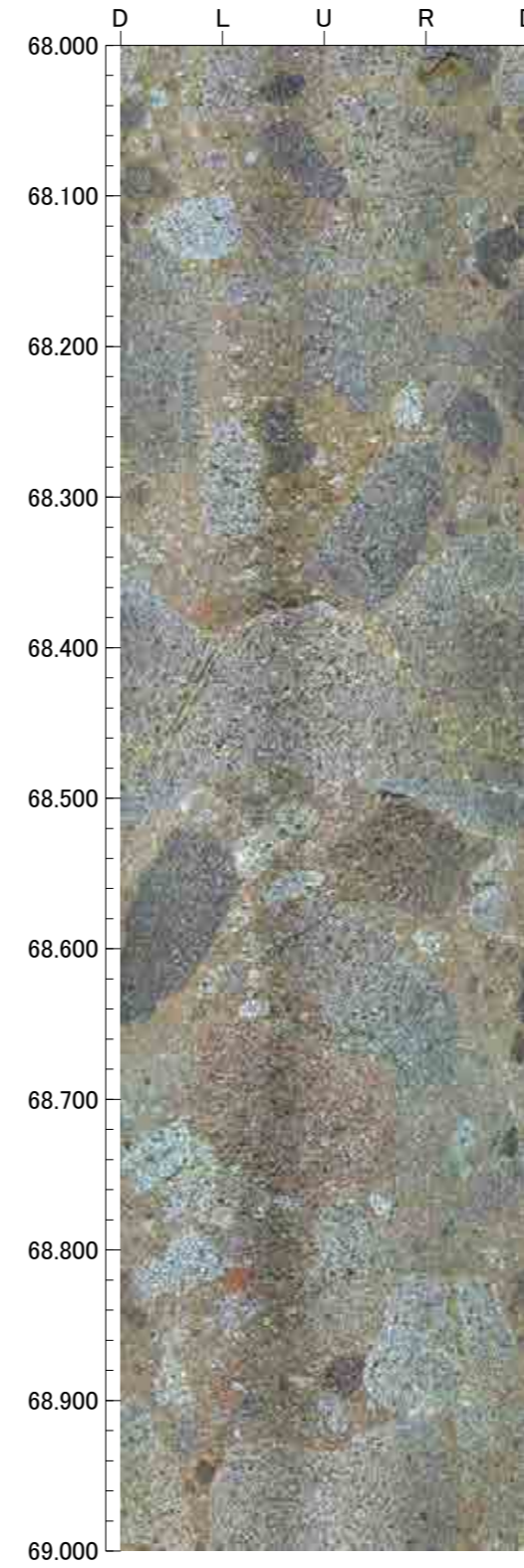
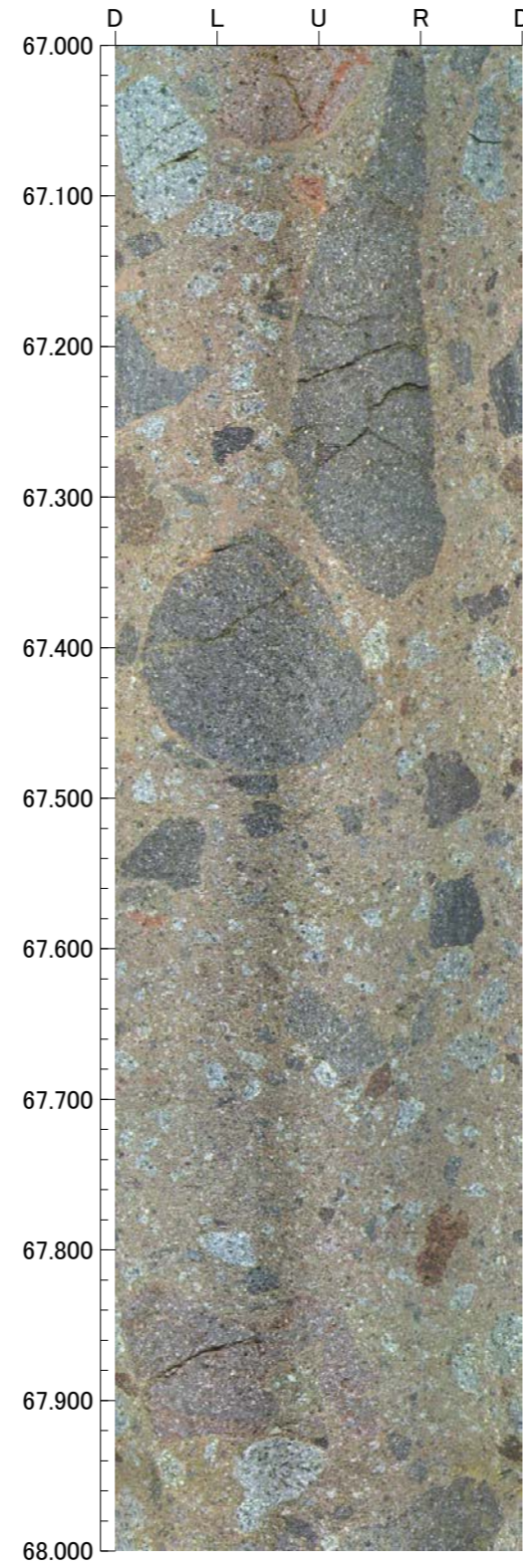
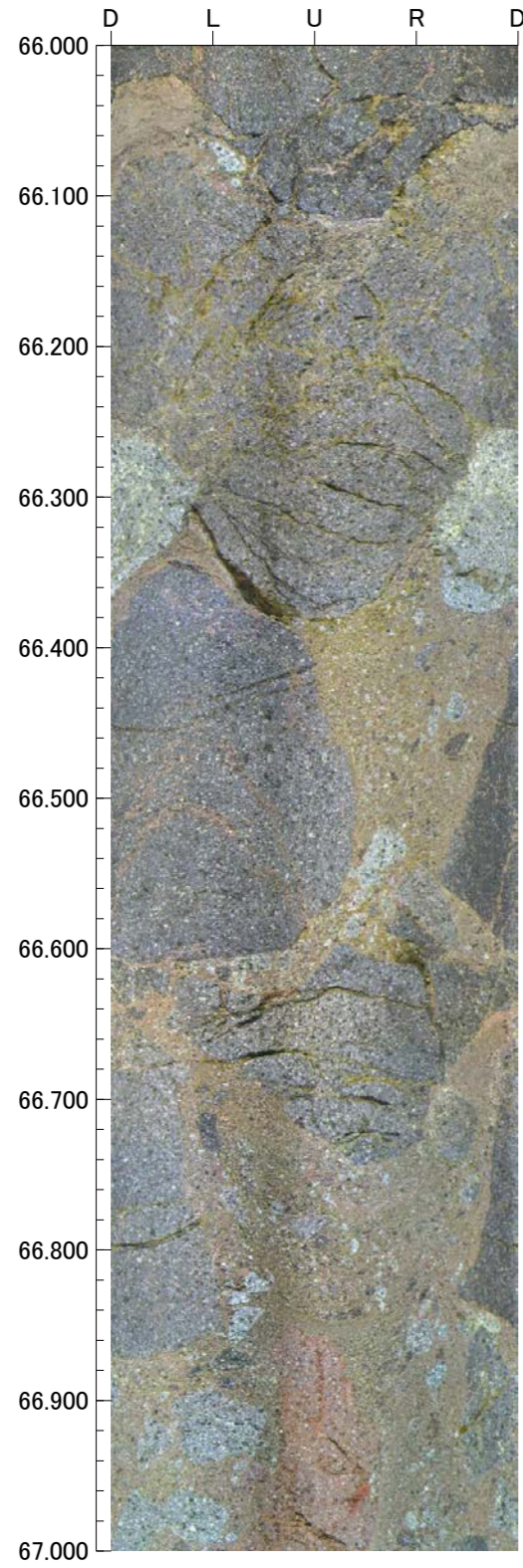

孔番：G-1.9-27号孔

孔方位：260 孔傾斜：-27

70.000m - 74.000m

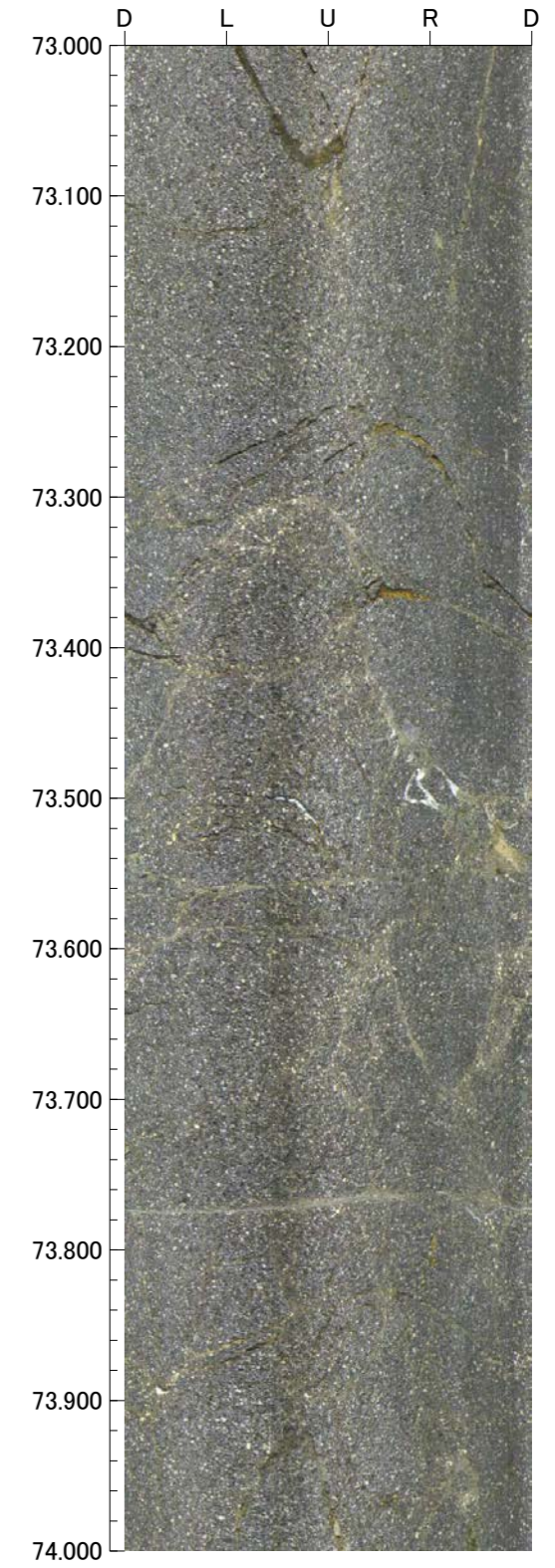
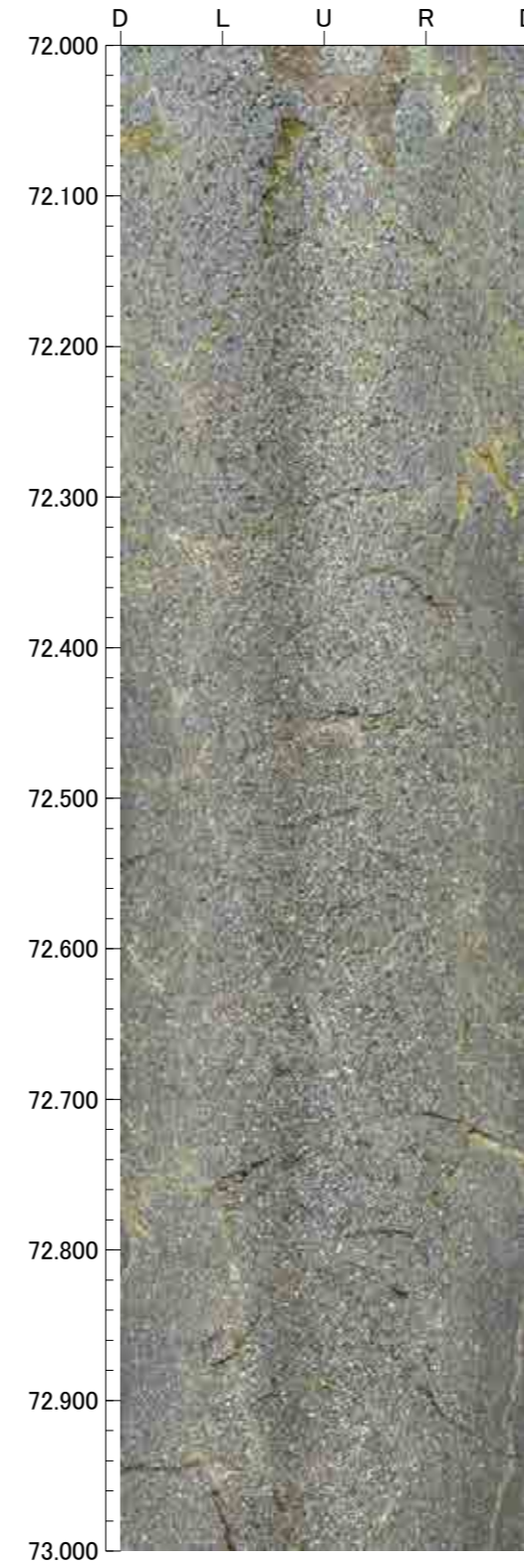
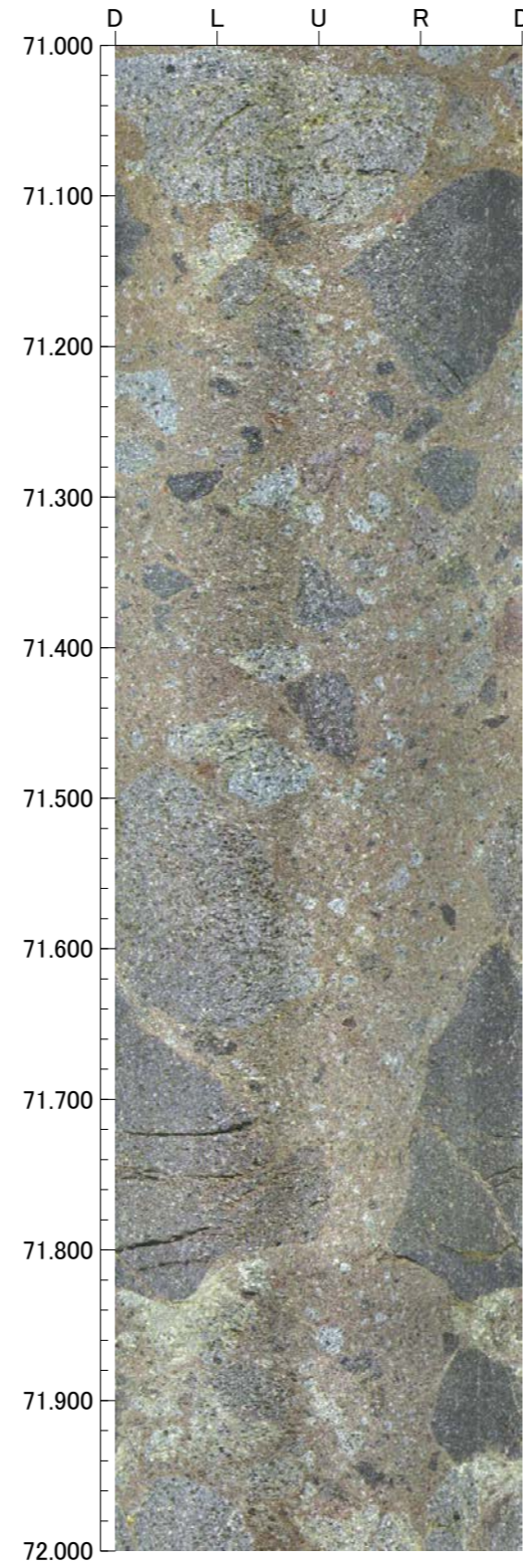
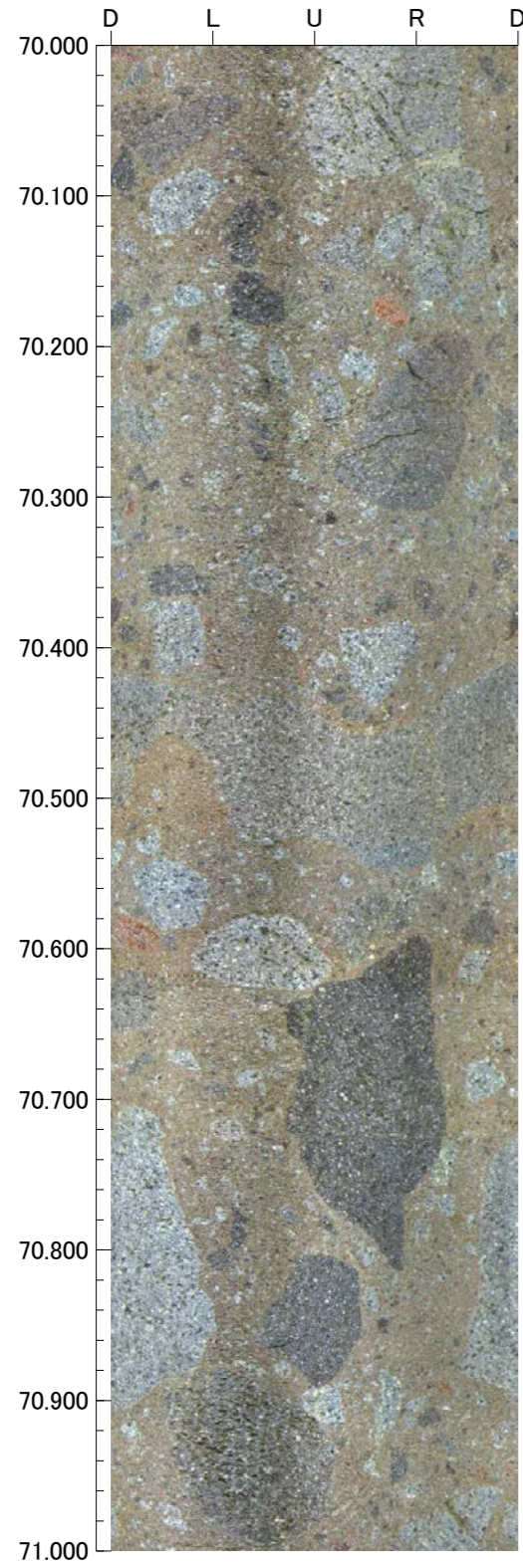

孔番：G-1.9-27号孔

孔方位：260 孔傾斜：-27

74.000m - 78.000m

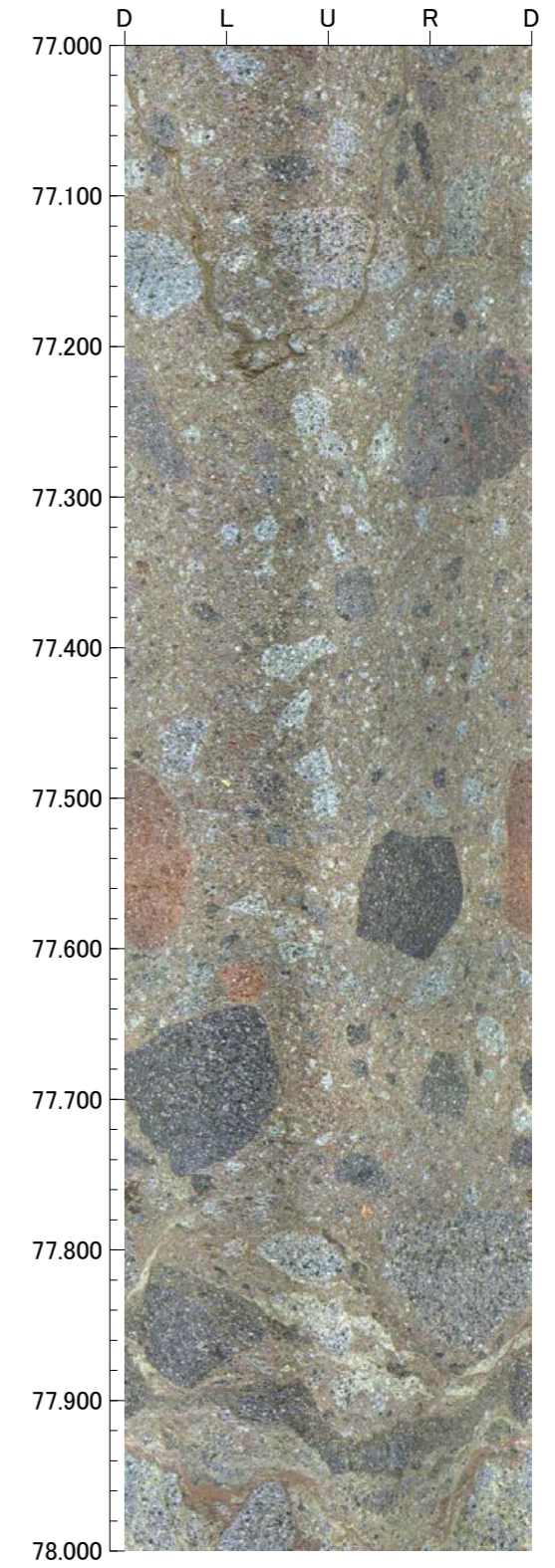
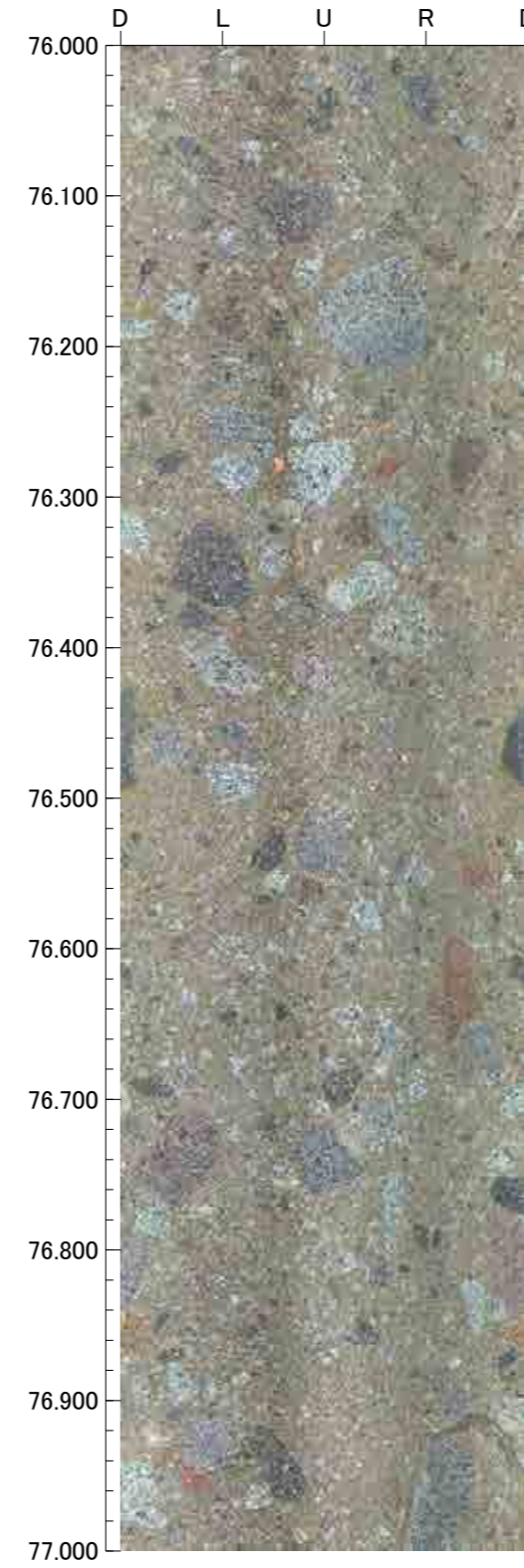
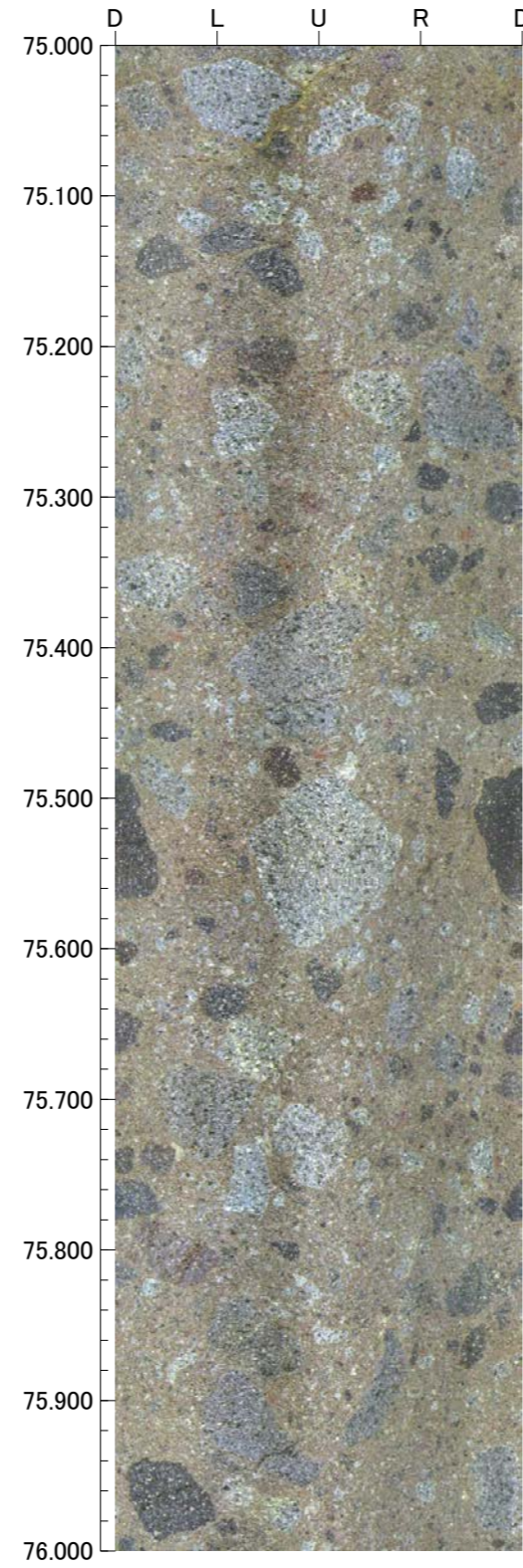
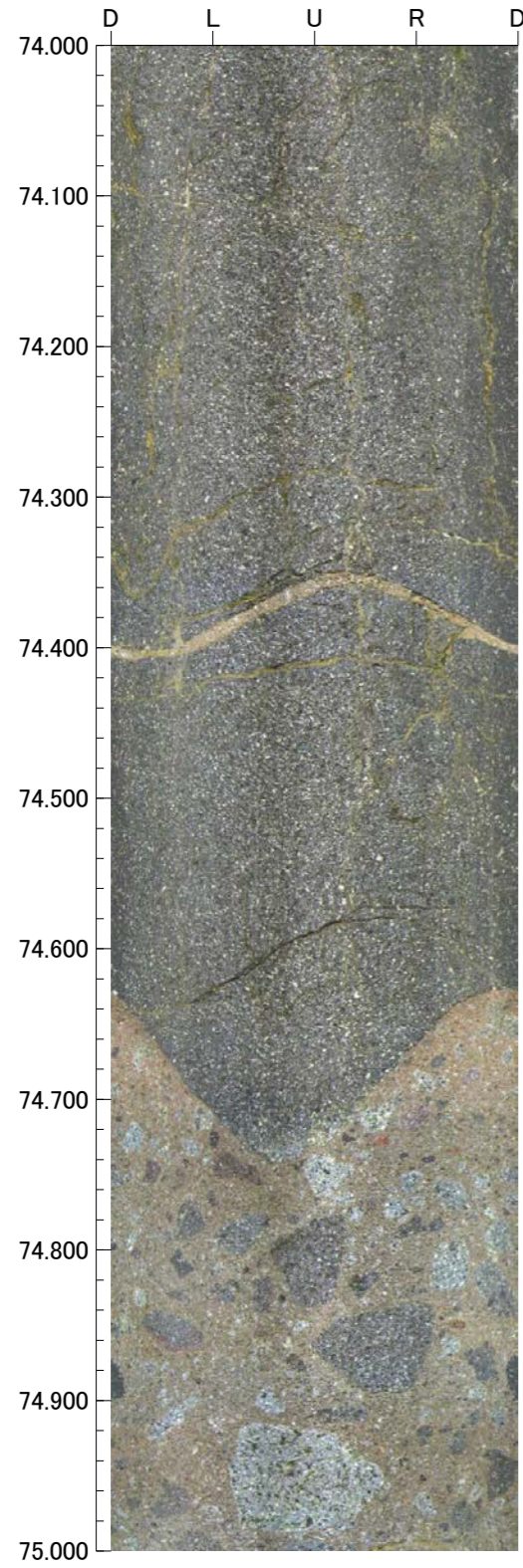

孔番：G-1.9-27号孔

孔方位：260 孔傾斜：-27

78.000m - 82.000m

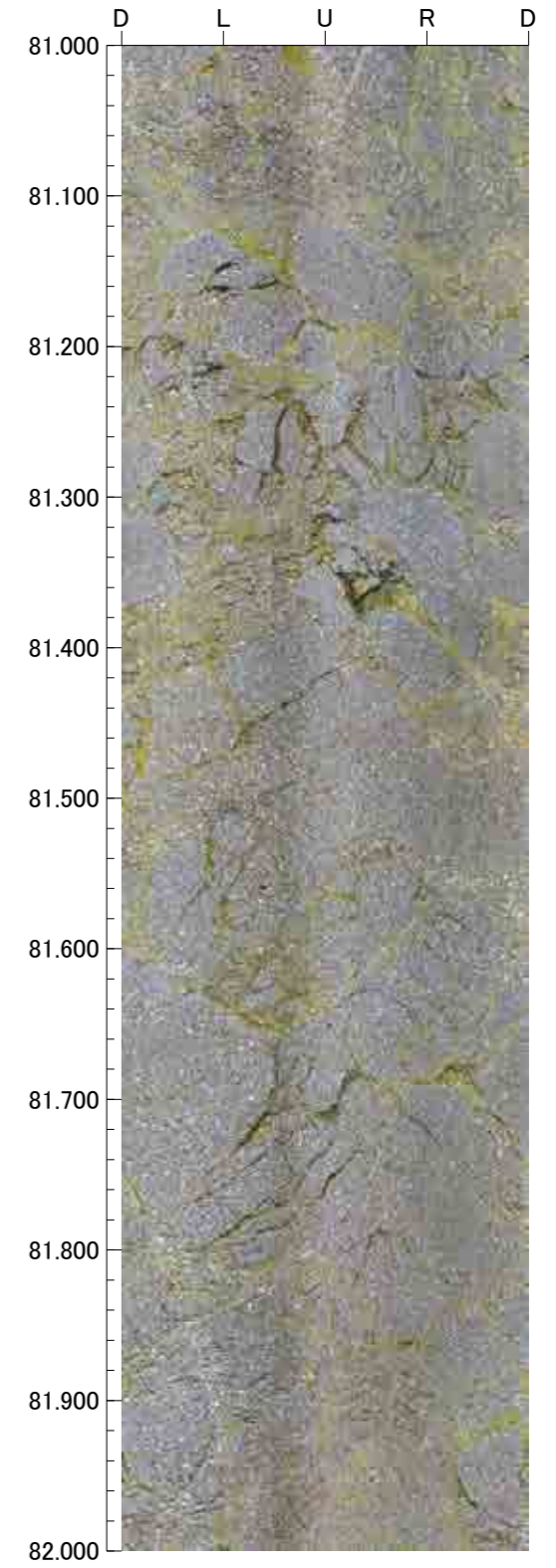
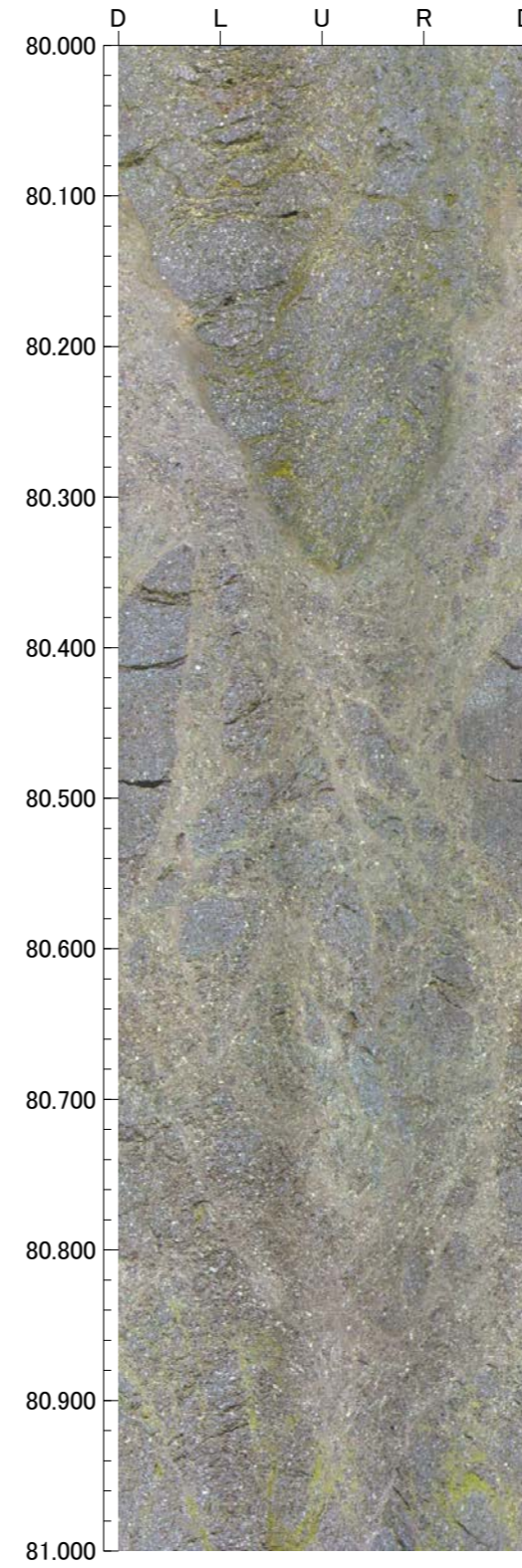
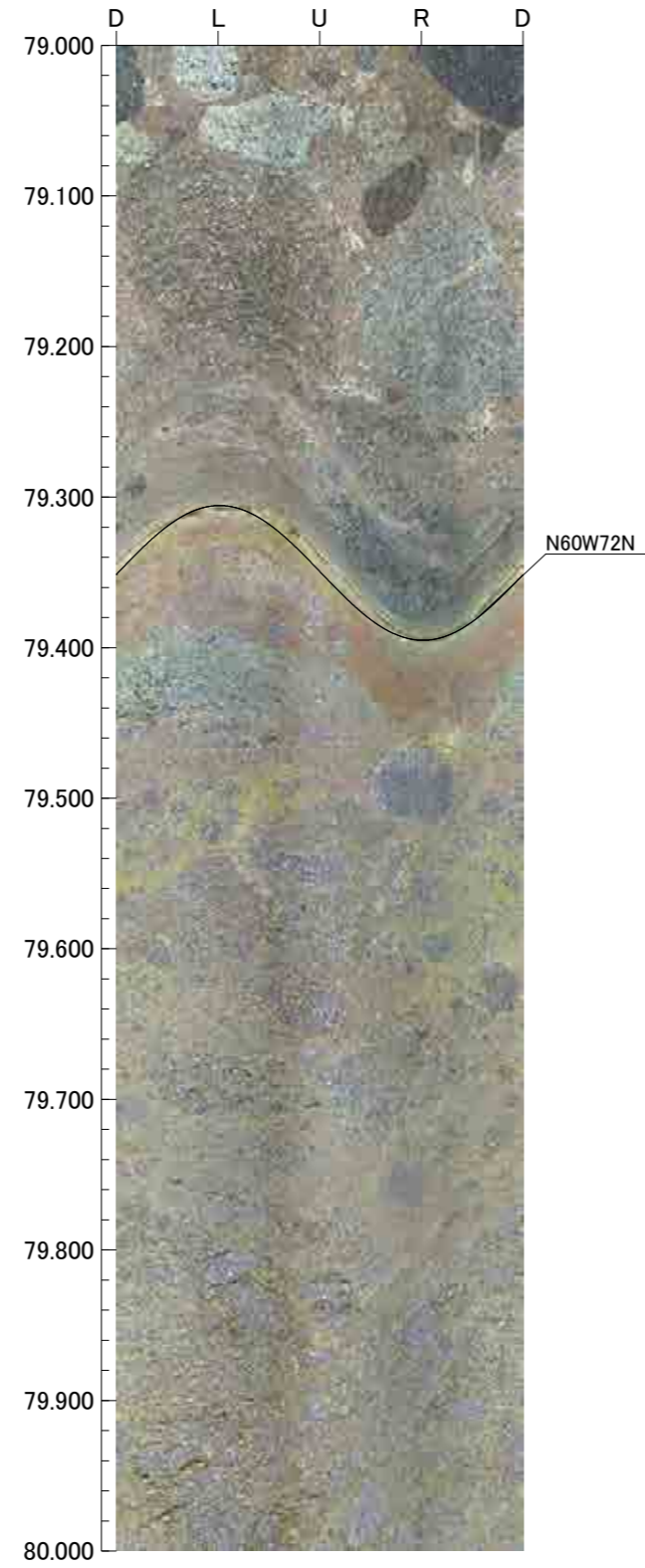
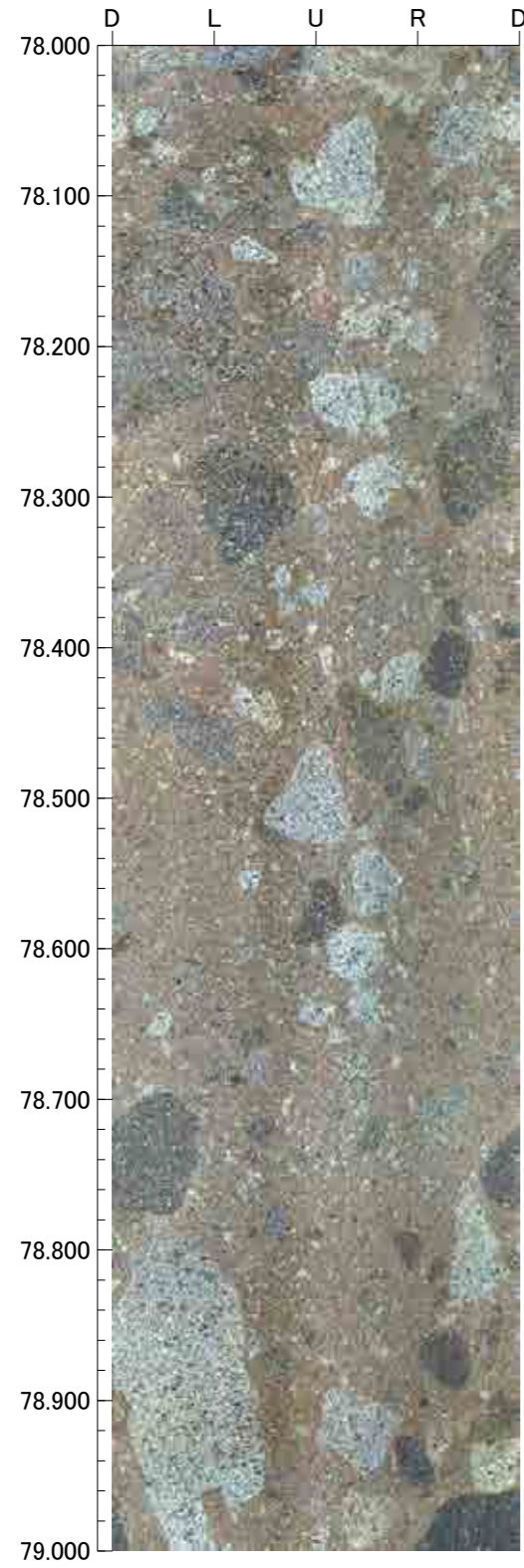

孔番：G-1.9-27号孔

孔方位：260 孔傾斜：-27

82.000m - 86.000m

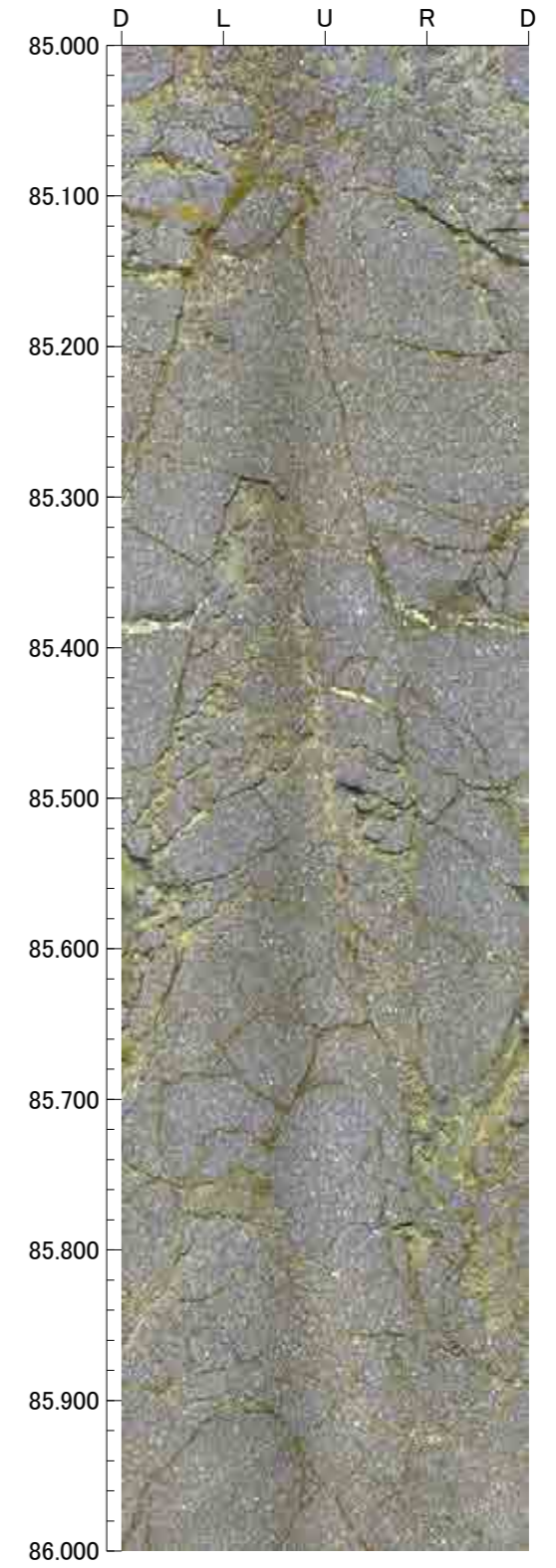
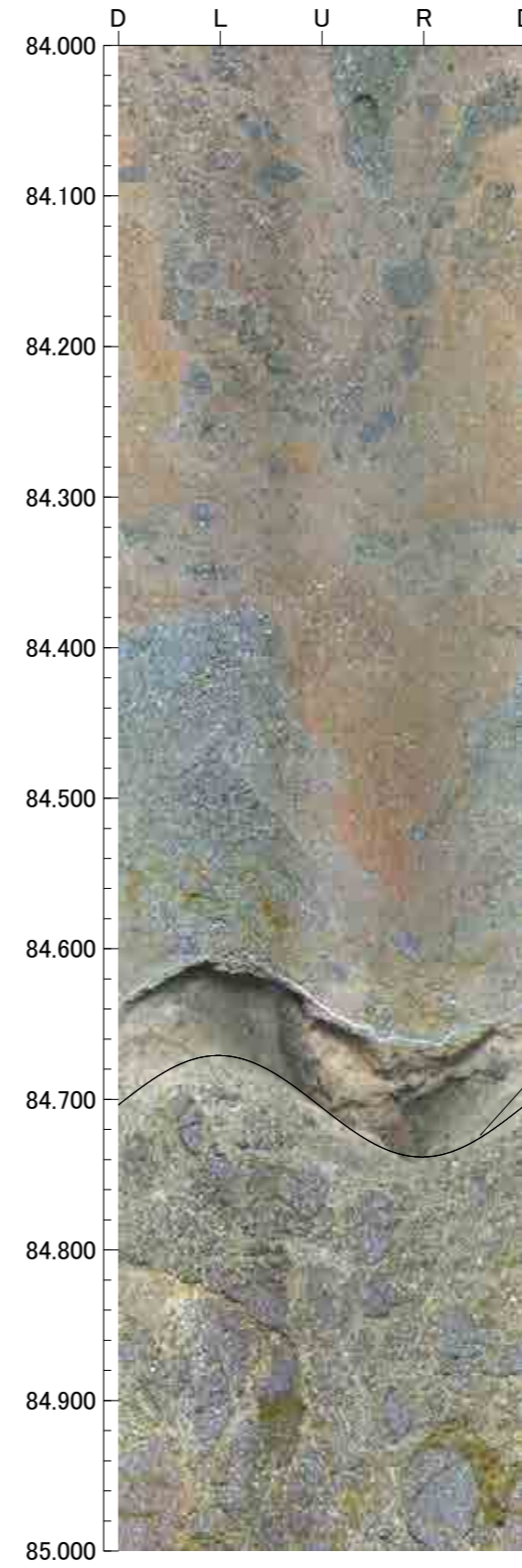
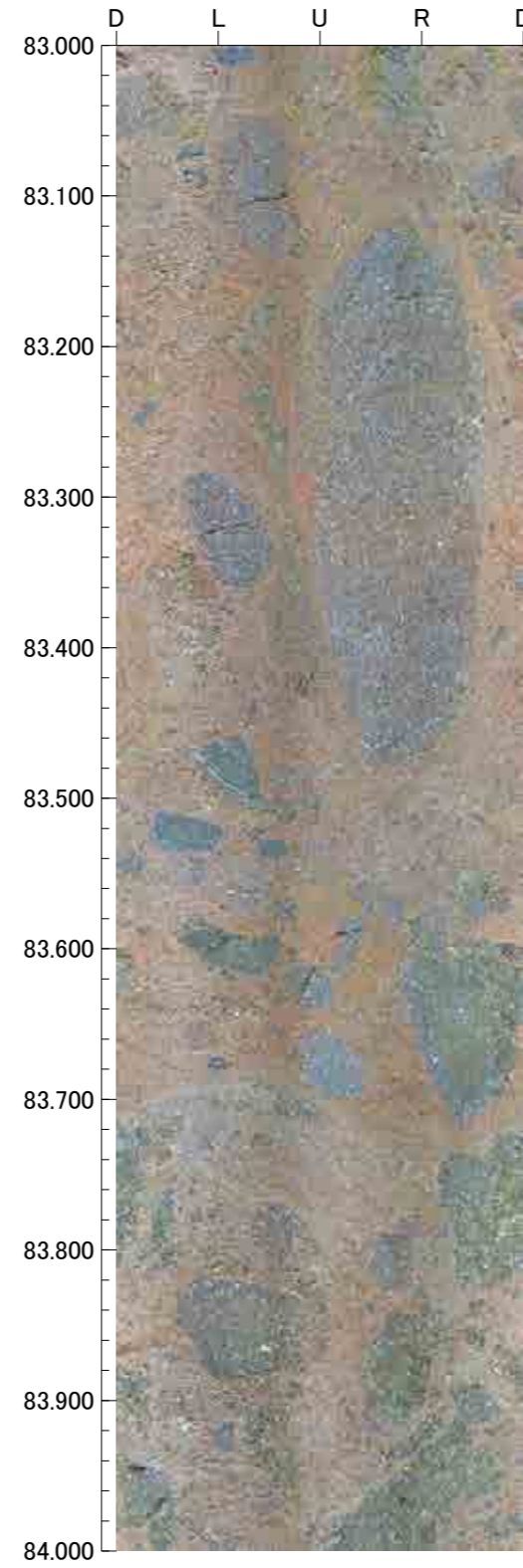
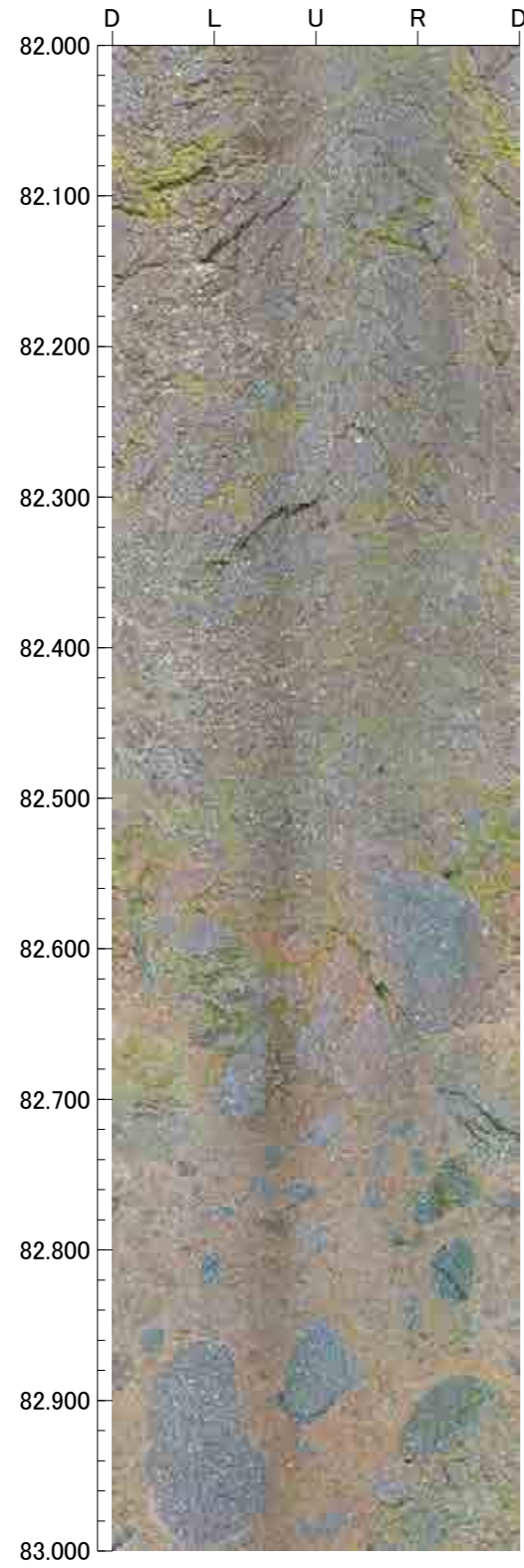

孔番：G-1.9-27号孔

孔方位：260 孔傾斜：-27

86.000m - 90.000m

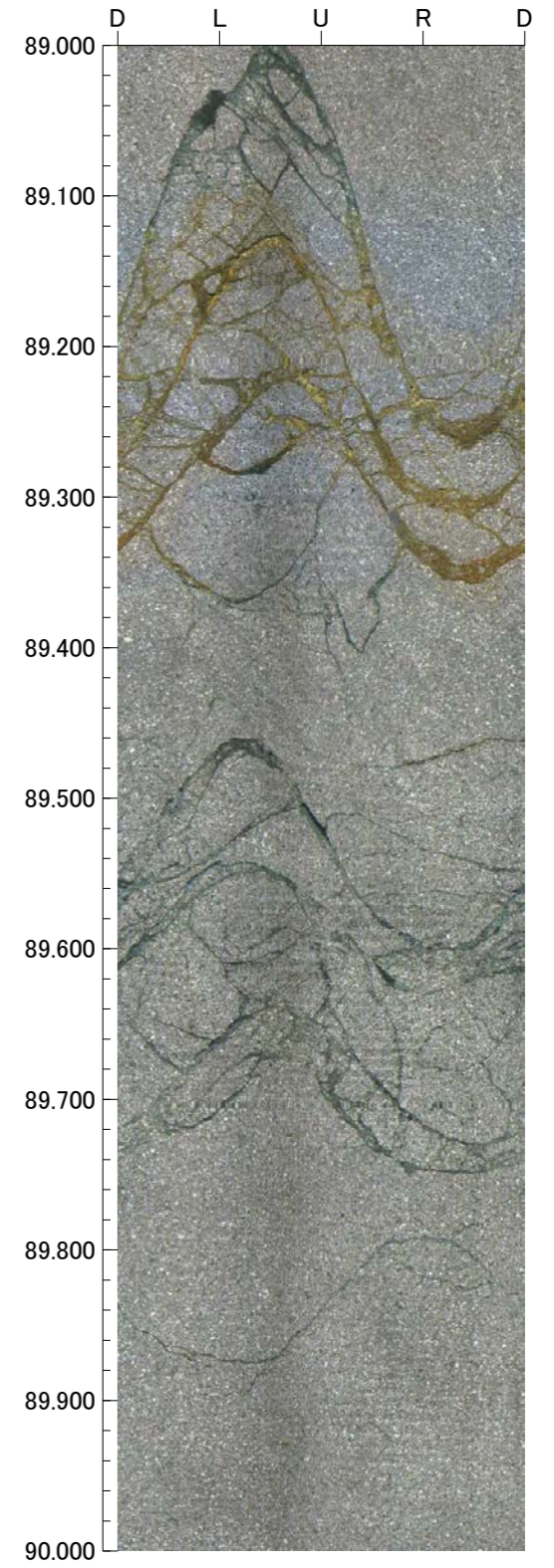
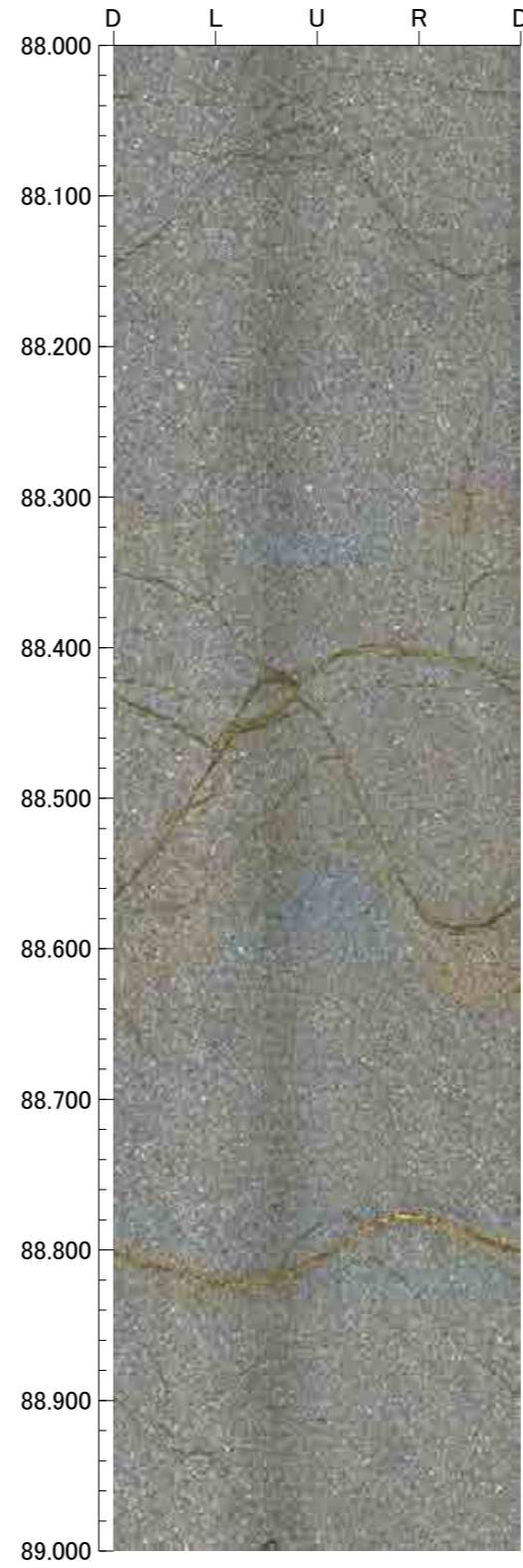
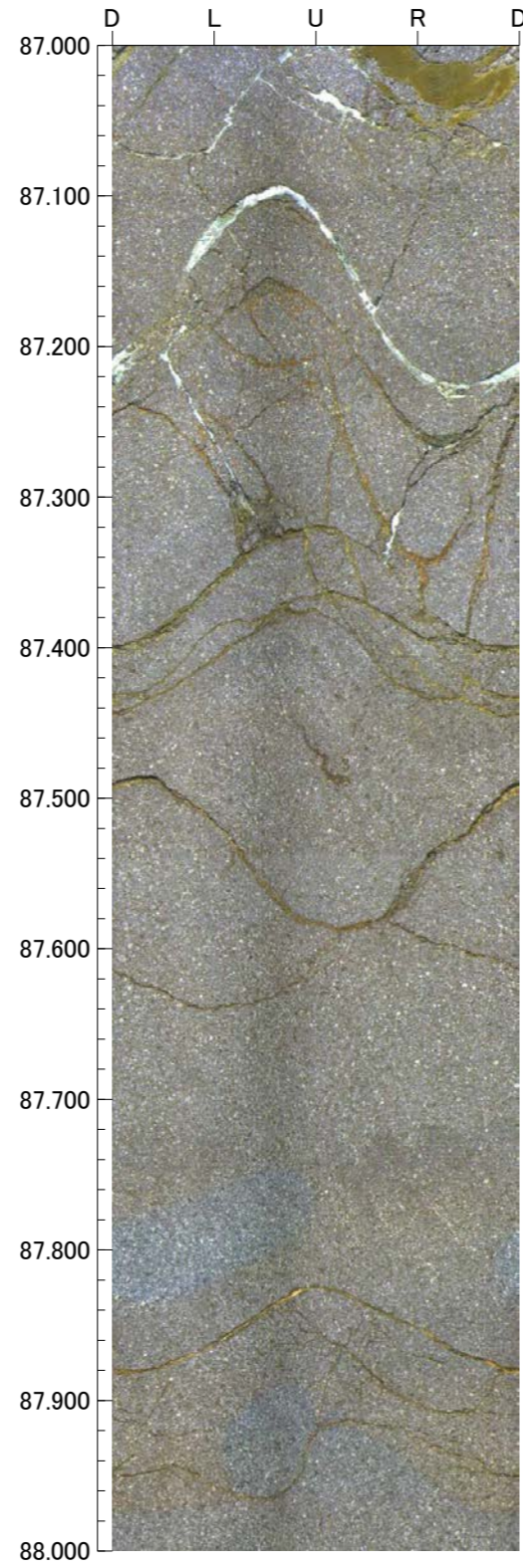
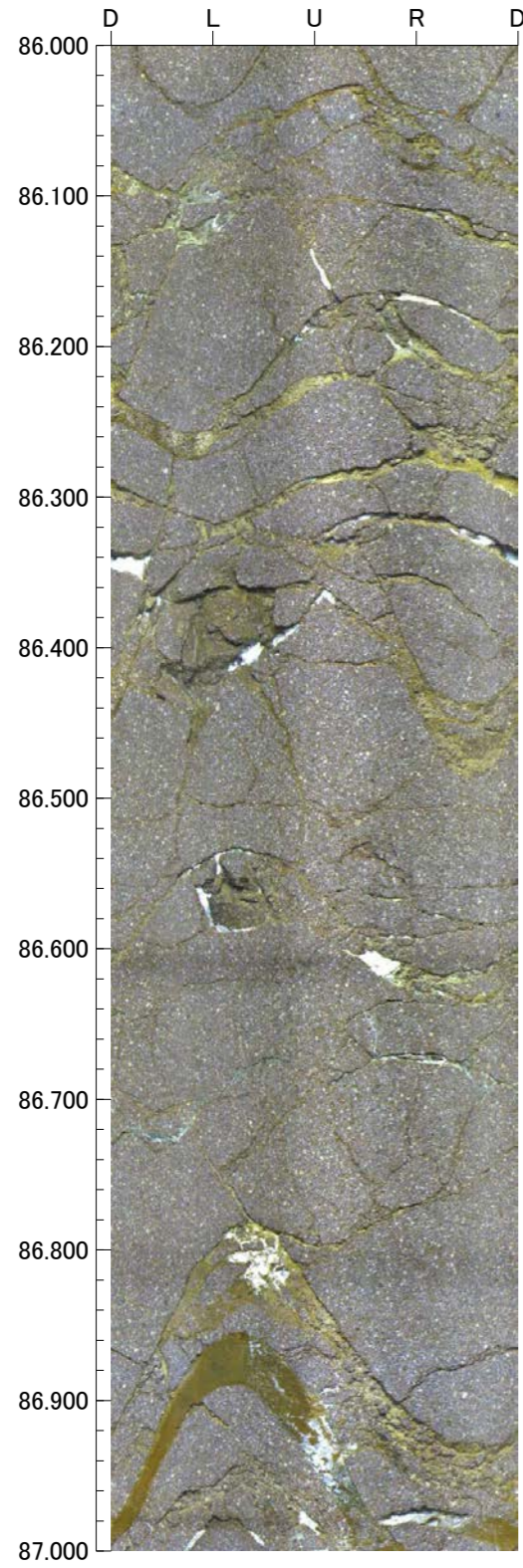



孔番 : G-1.5-35号孔

孔方位 : 239 孔傾斜 : -35

0.600m - 4.000m

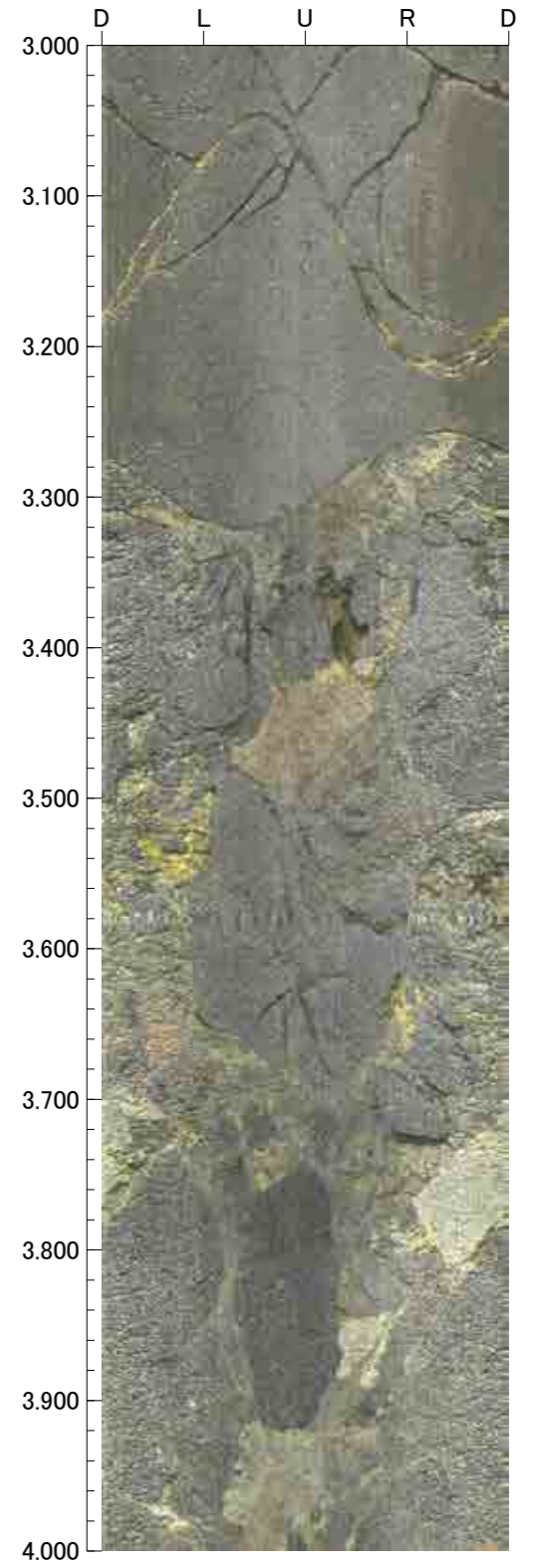
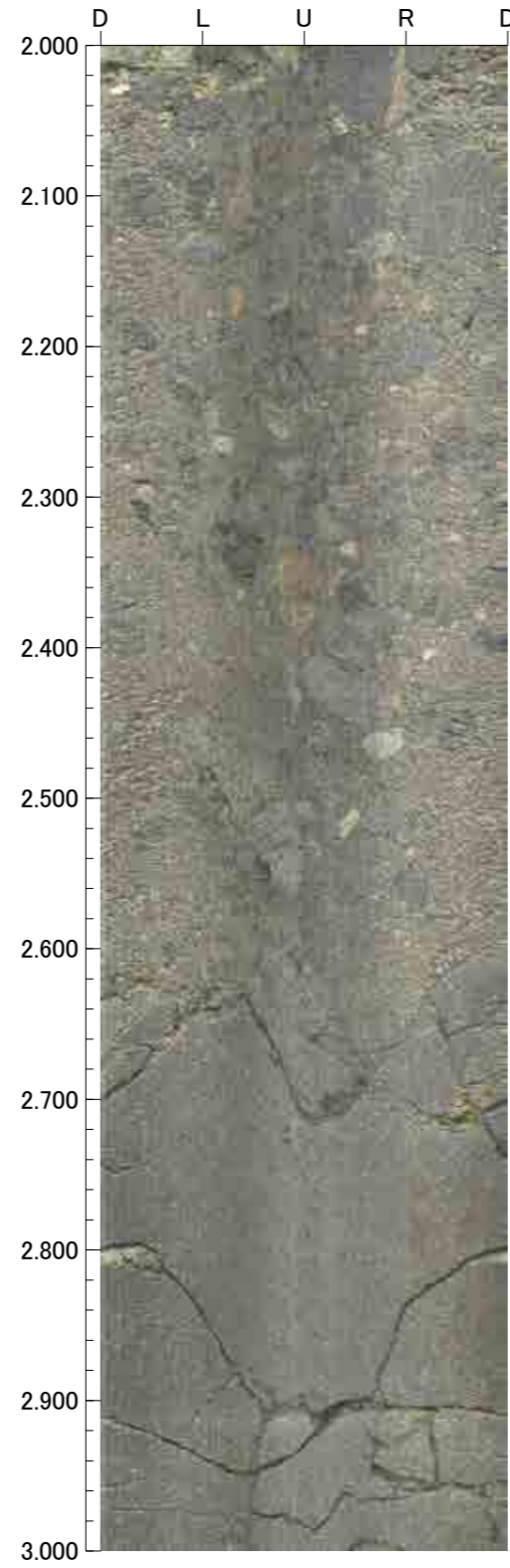
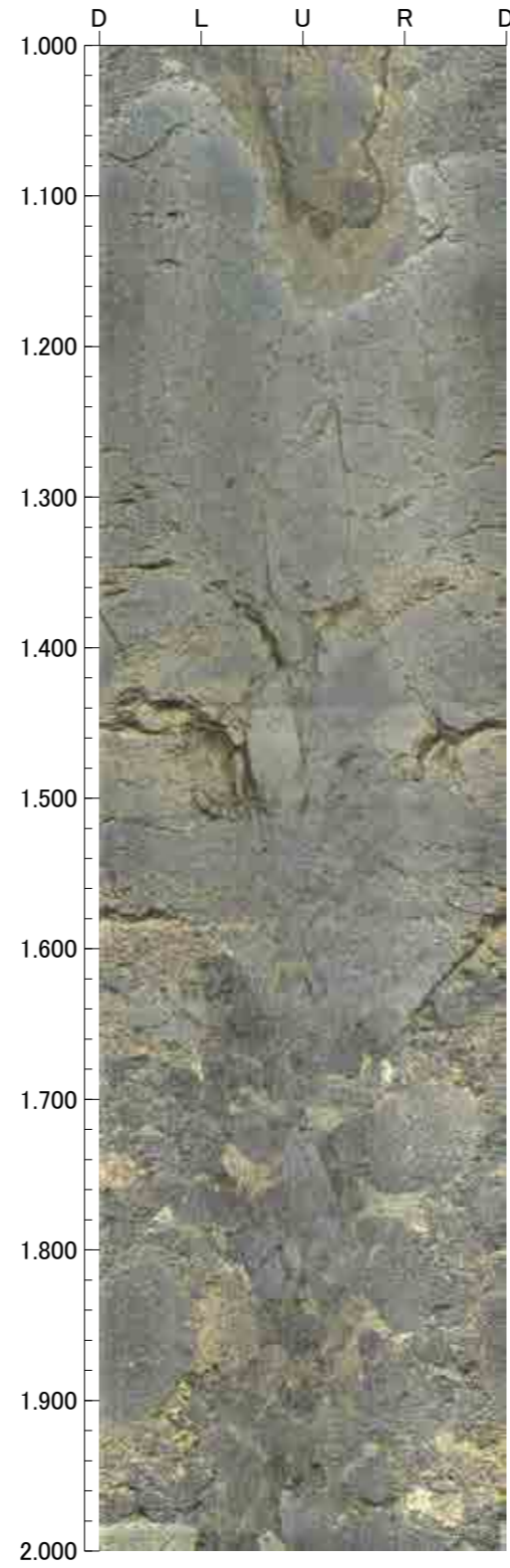
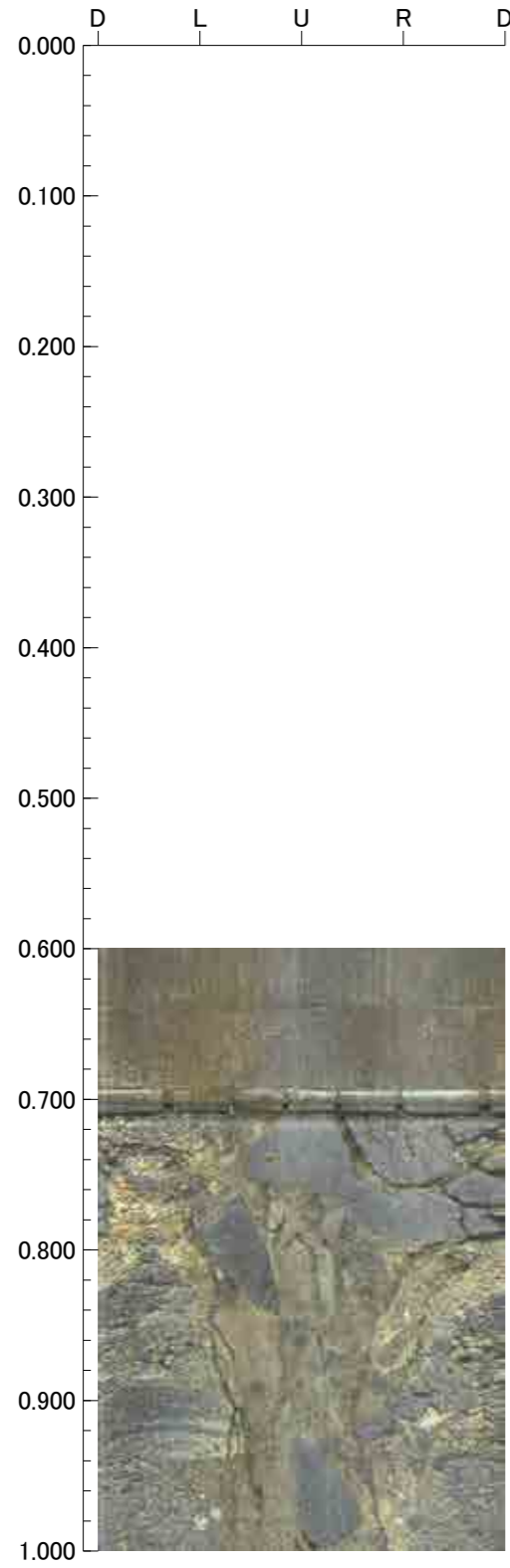

孔番 : G-1.5-35号孔

孔方位 : 239 孔傾斜 : -35

4.000m - 8.000m

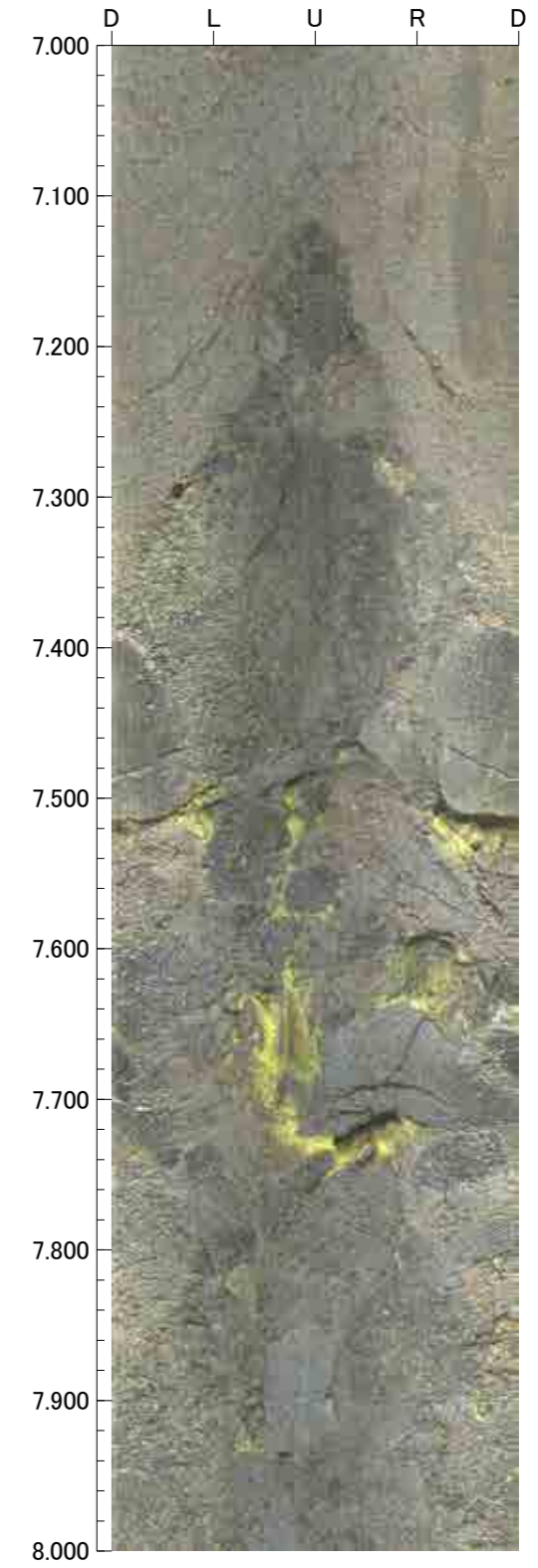
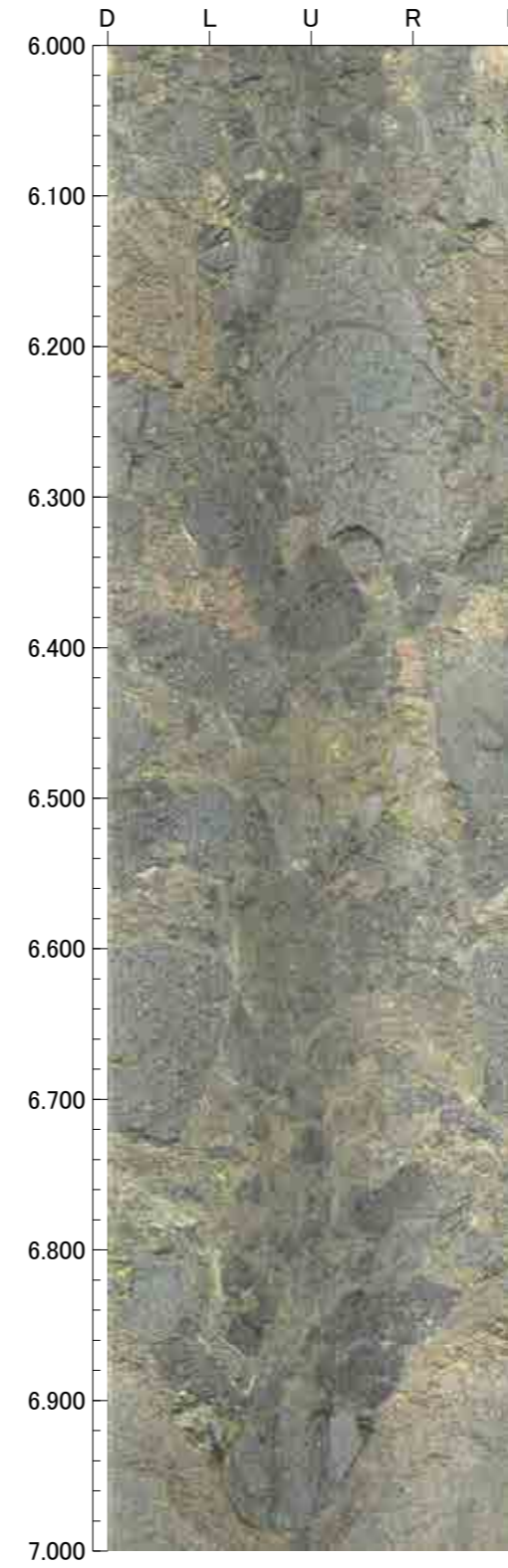
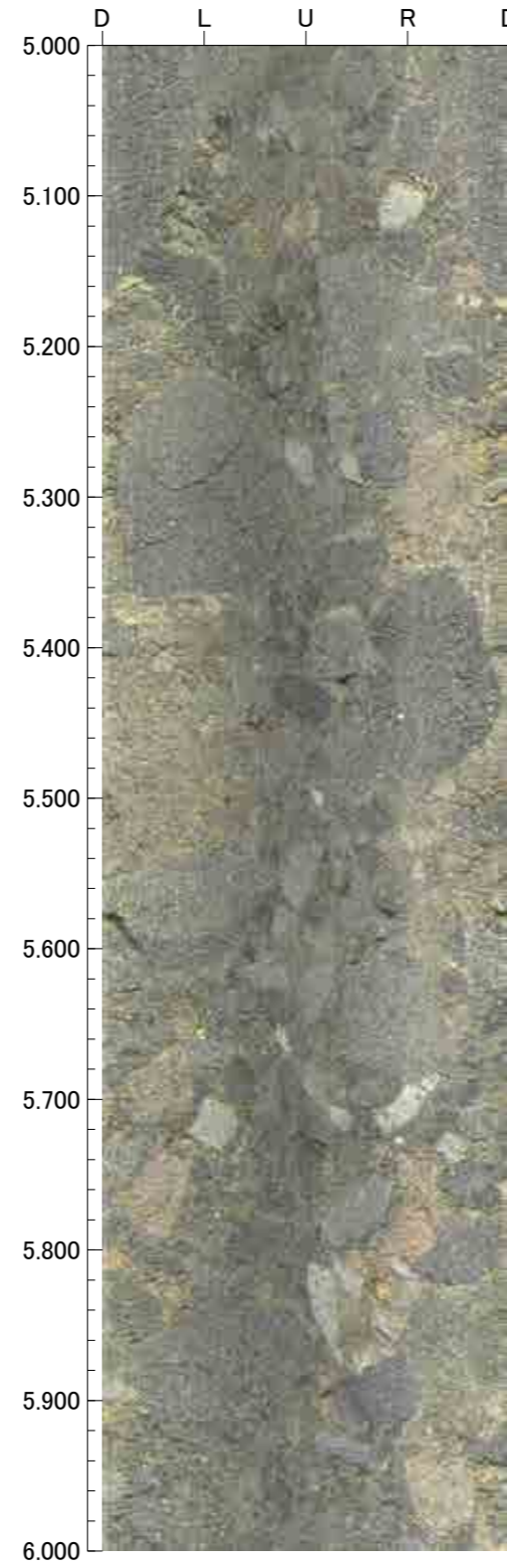
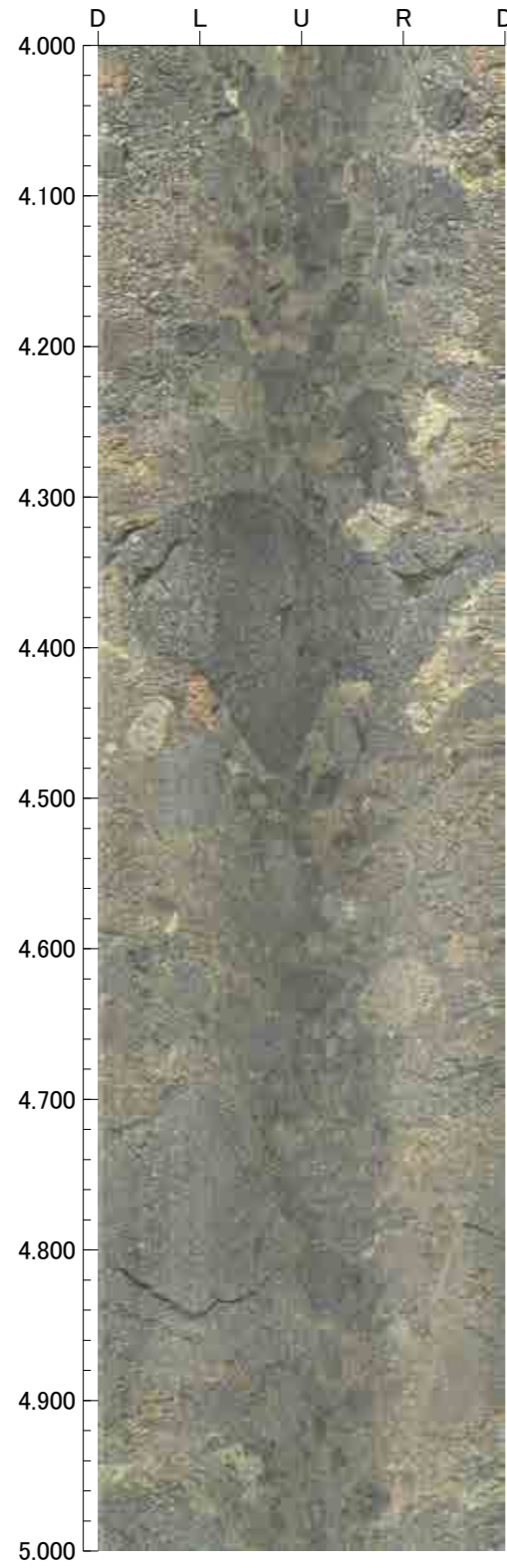

孔番 : G-1.5-35号孔

孔方位 : 239 孔傾斜 : -35

8.000m - 12.000m

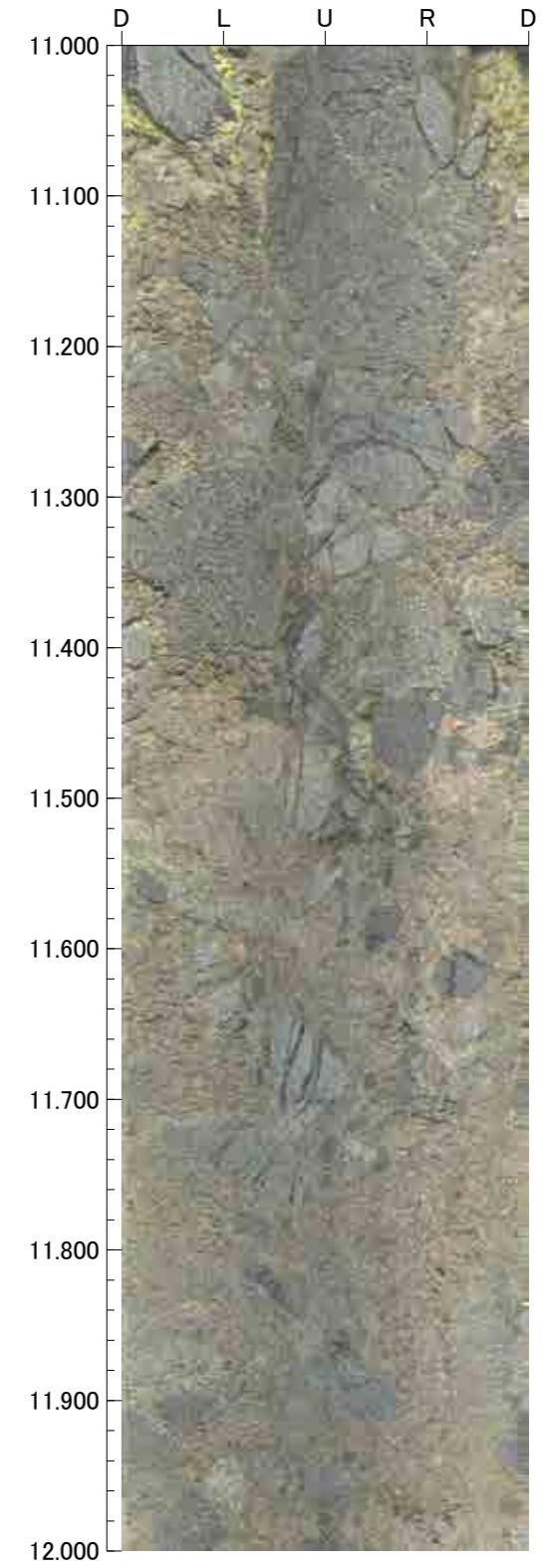
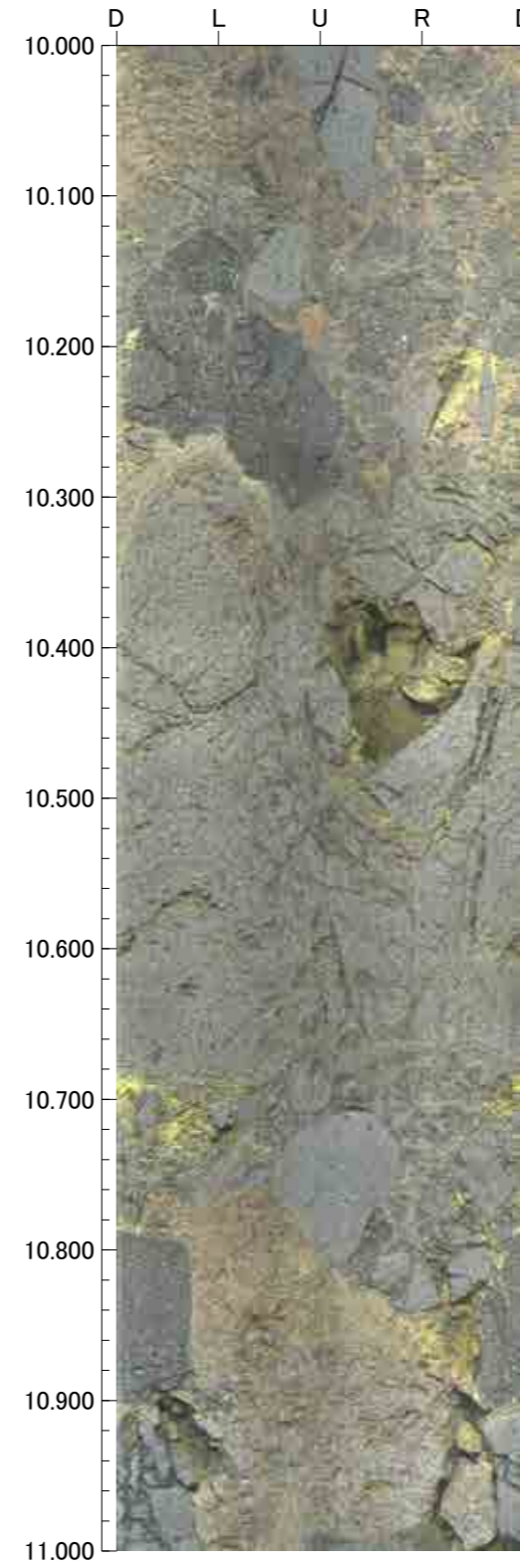
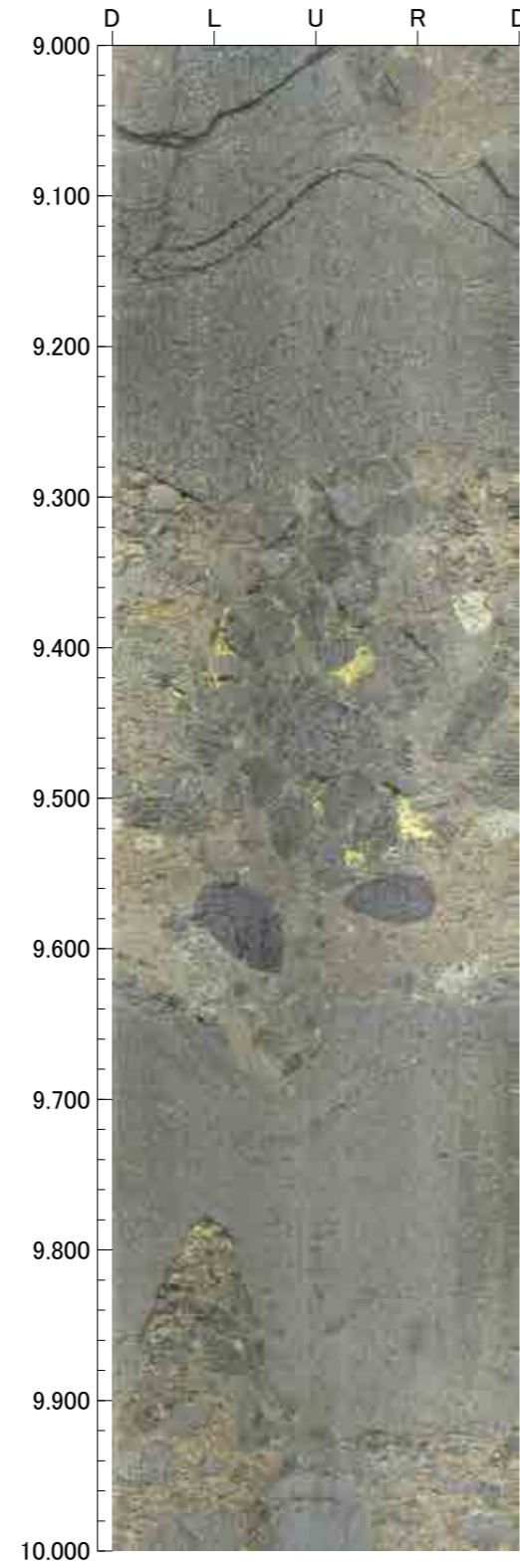
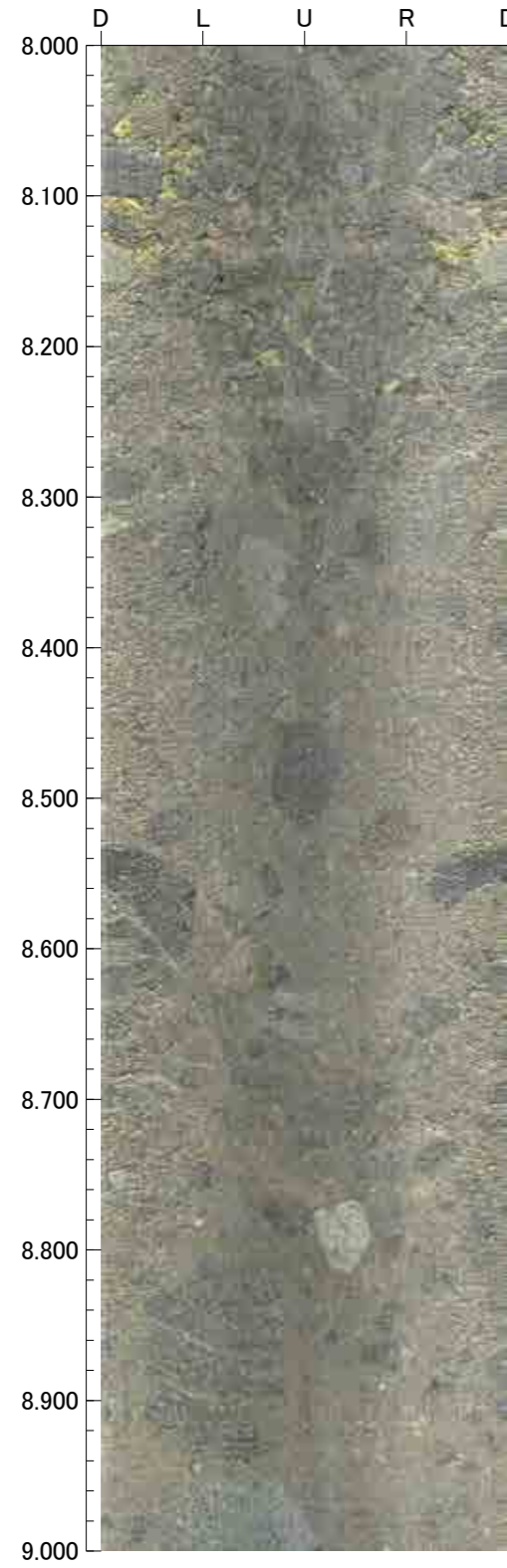

孔番：G-1.5-35号孔

孔方位：239 孔傾斜：-35

12.000m - 16.000m

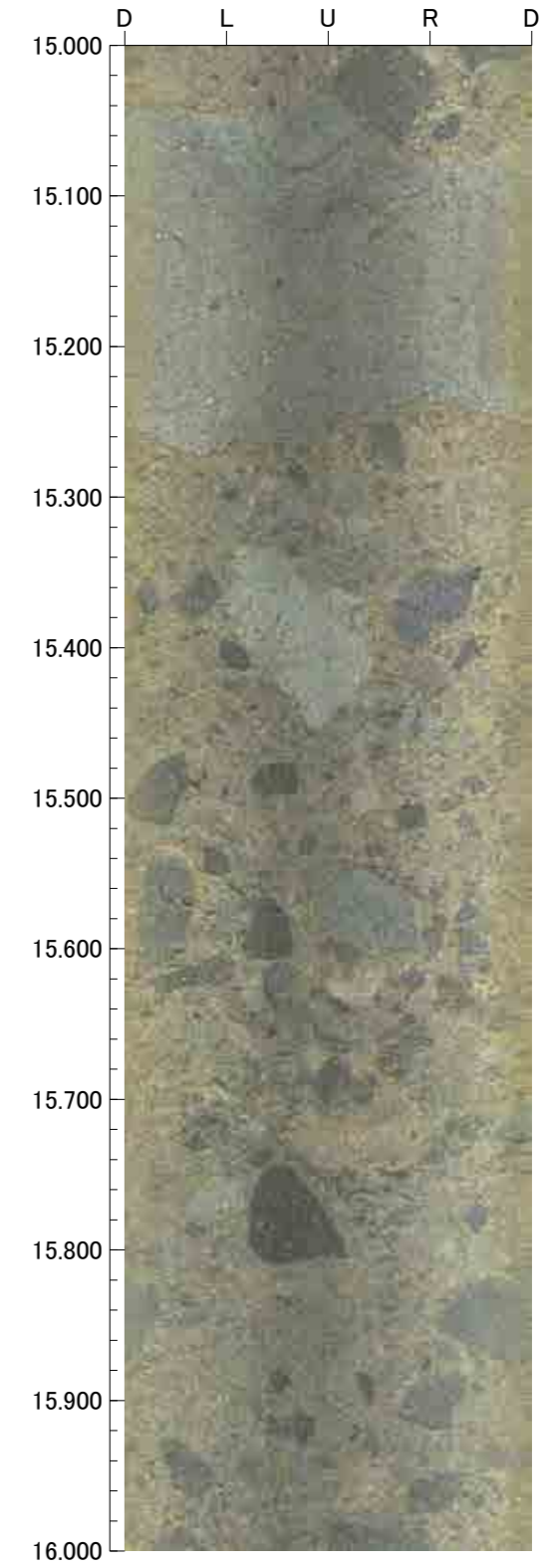
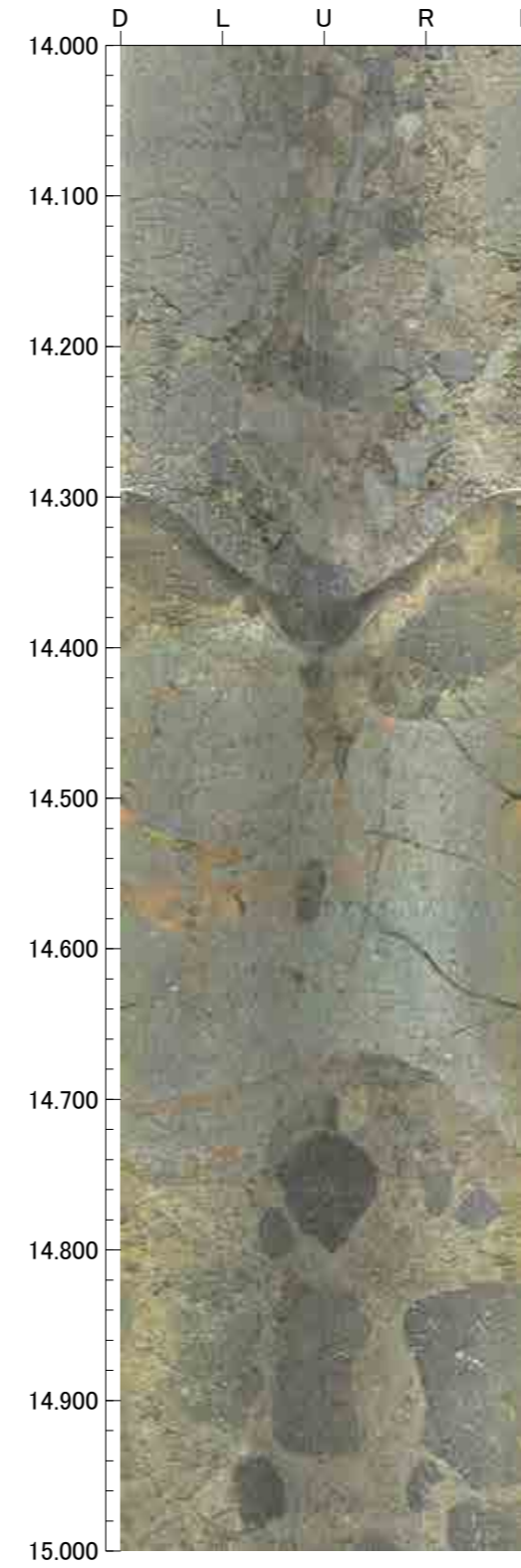
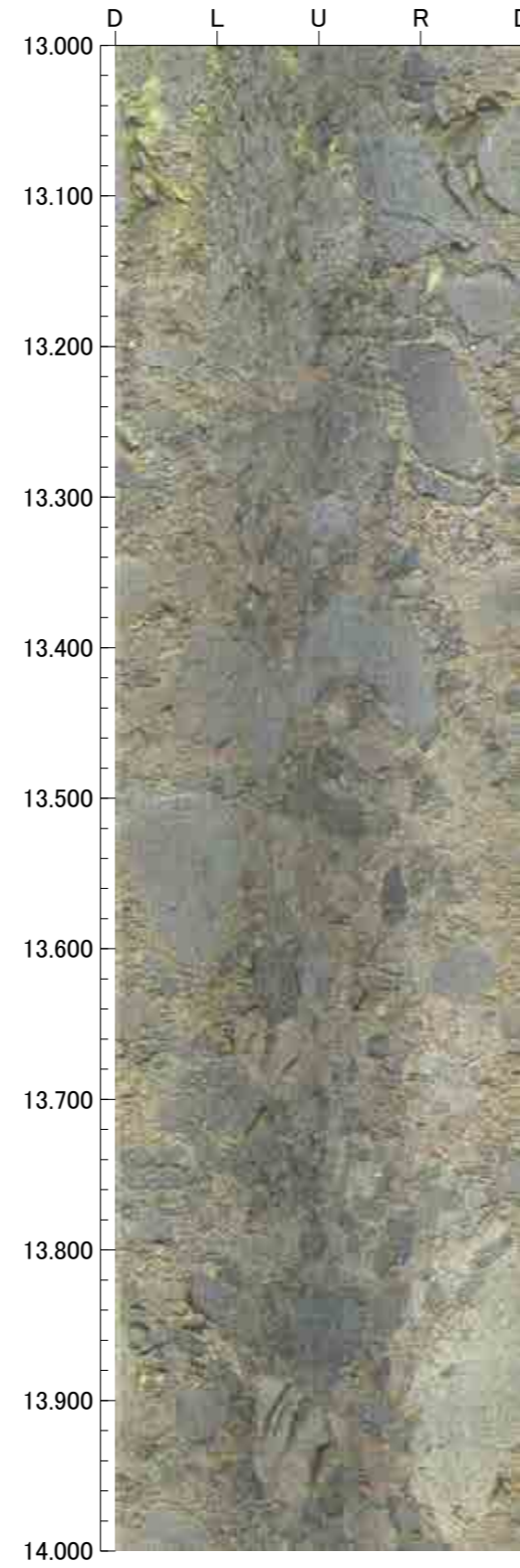
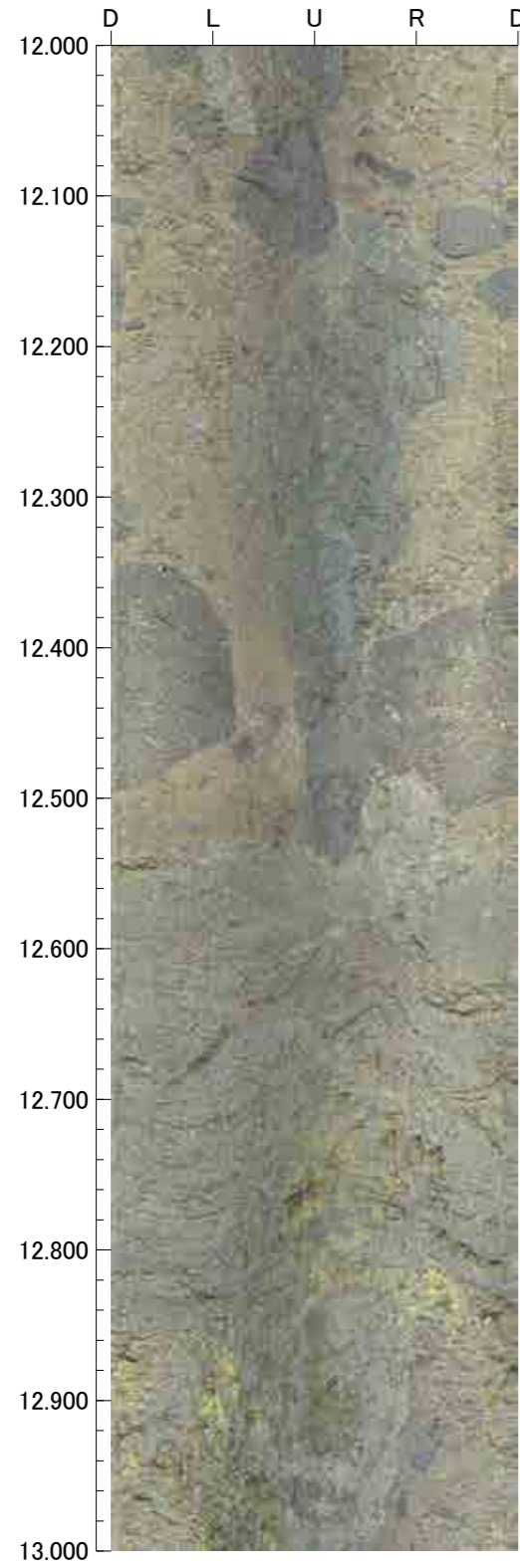

孔番：G-1.5-35号孔

孔方位：239 孔傾斜：-35

16.000m - 20.000m

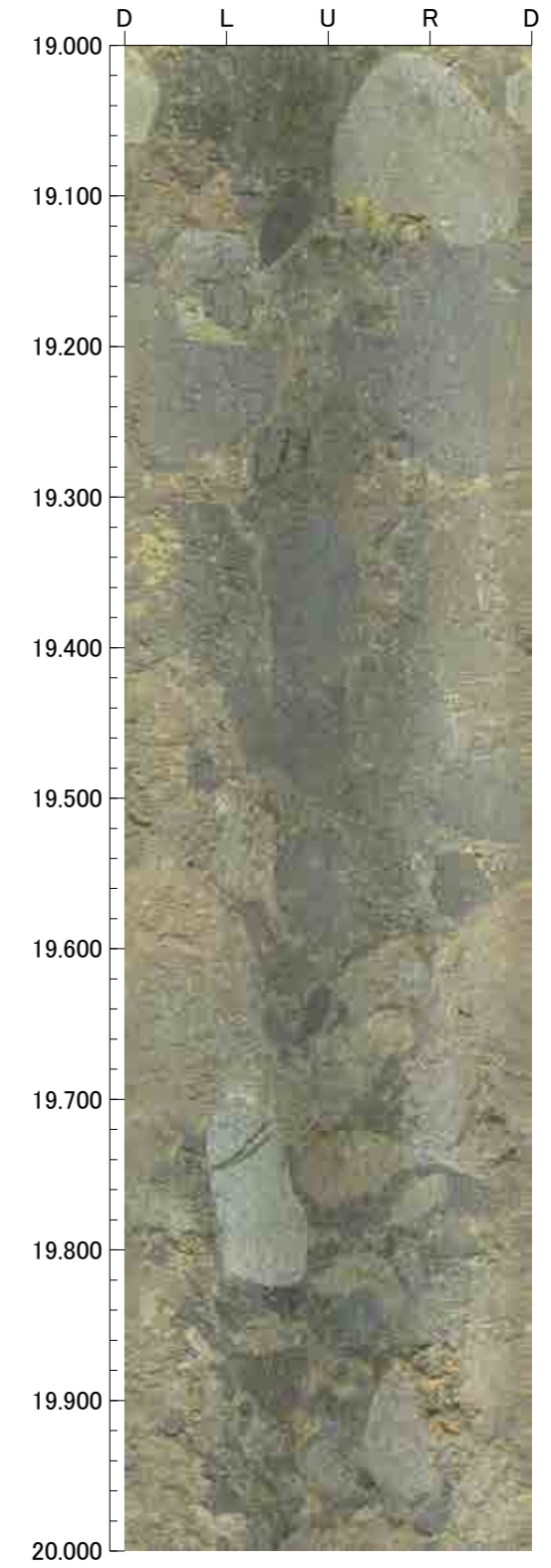
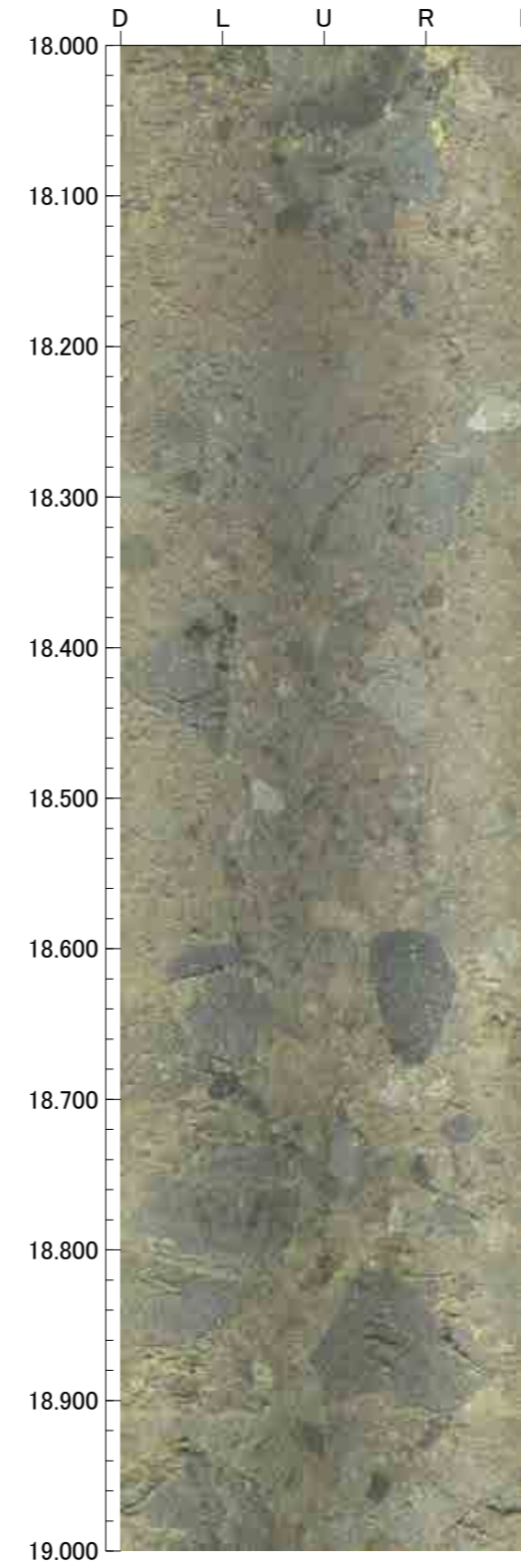
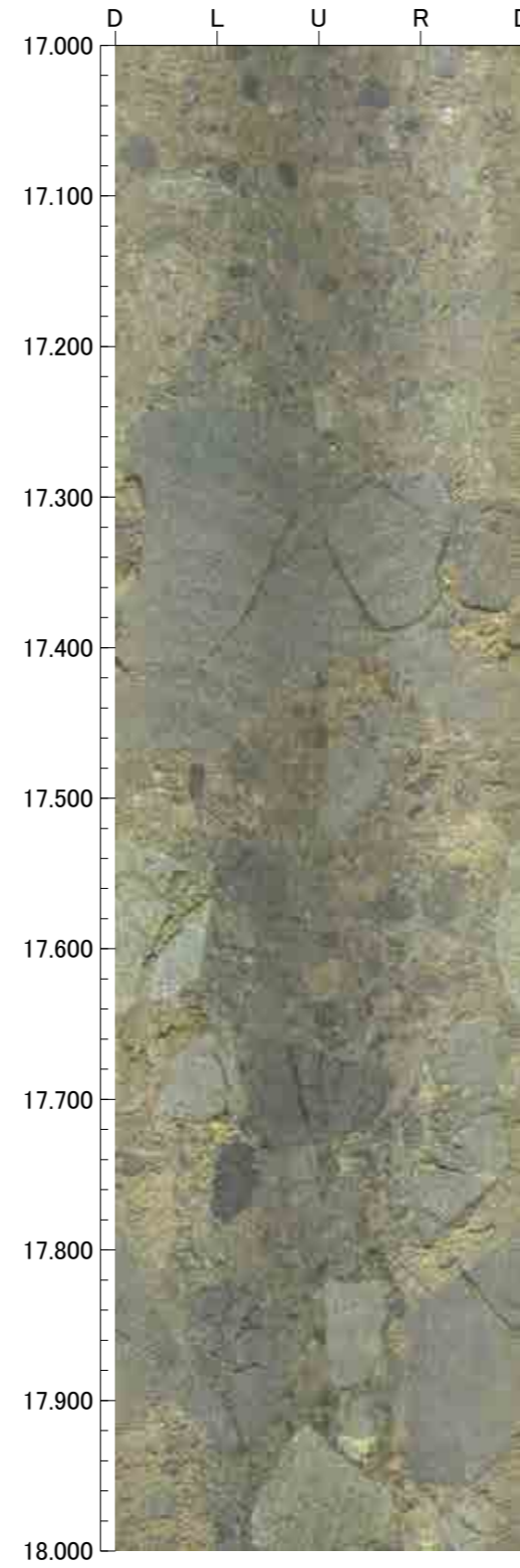
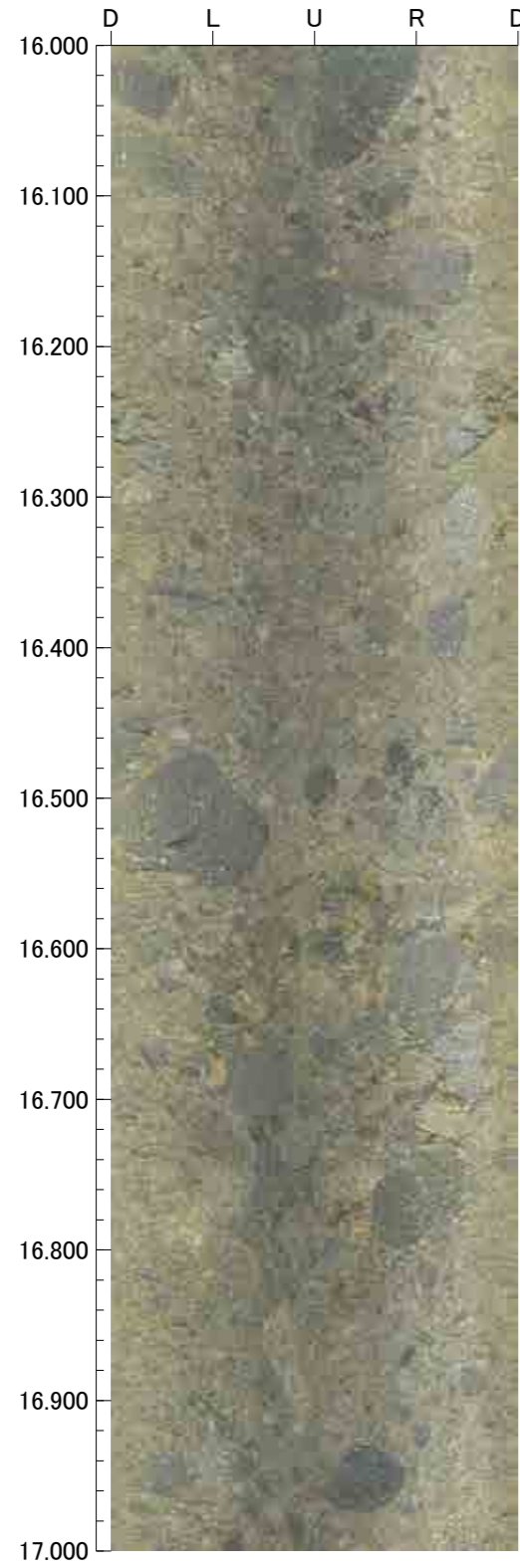

孔番：G-1.5-35号孔

孔方位：239 孔傾斜：-35

20.000m - 24.000m

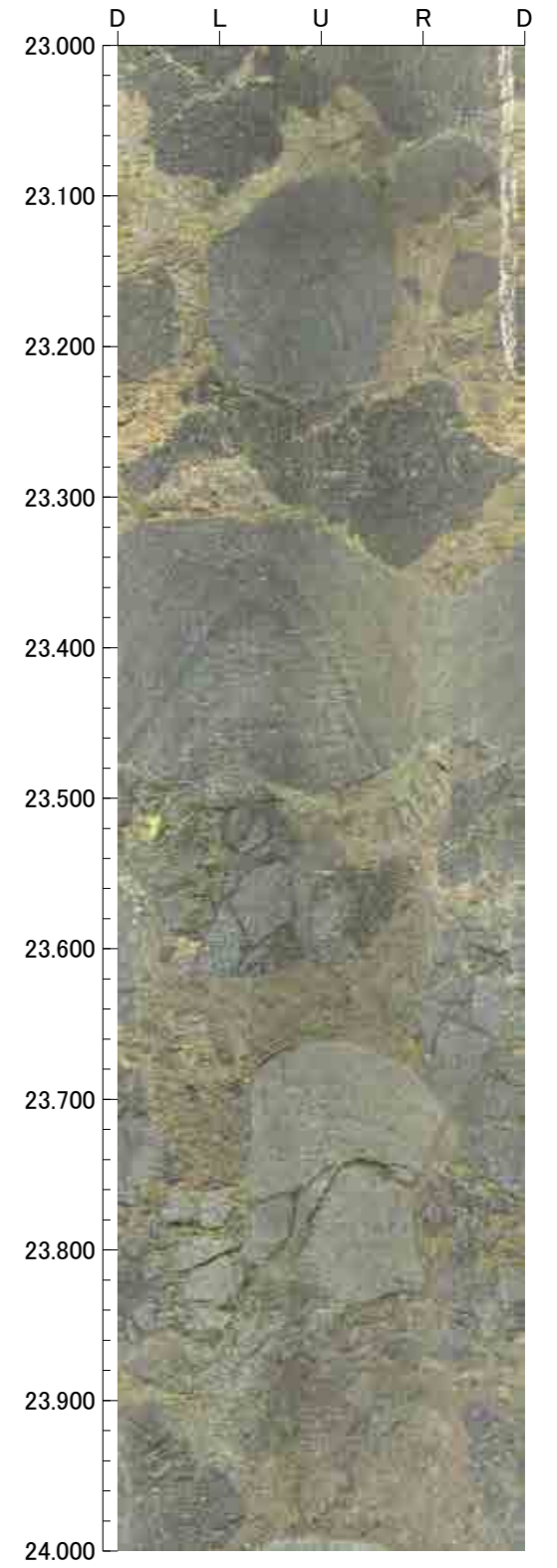
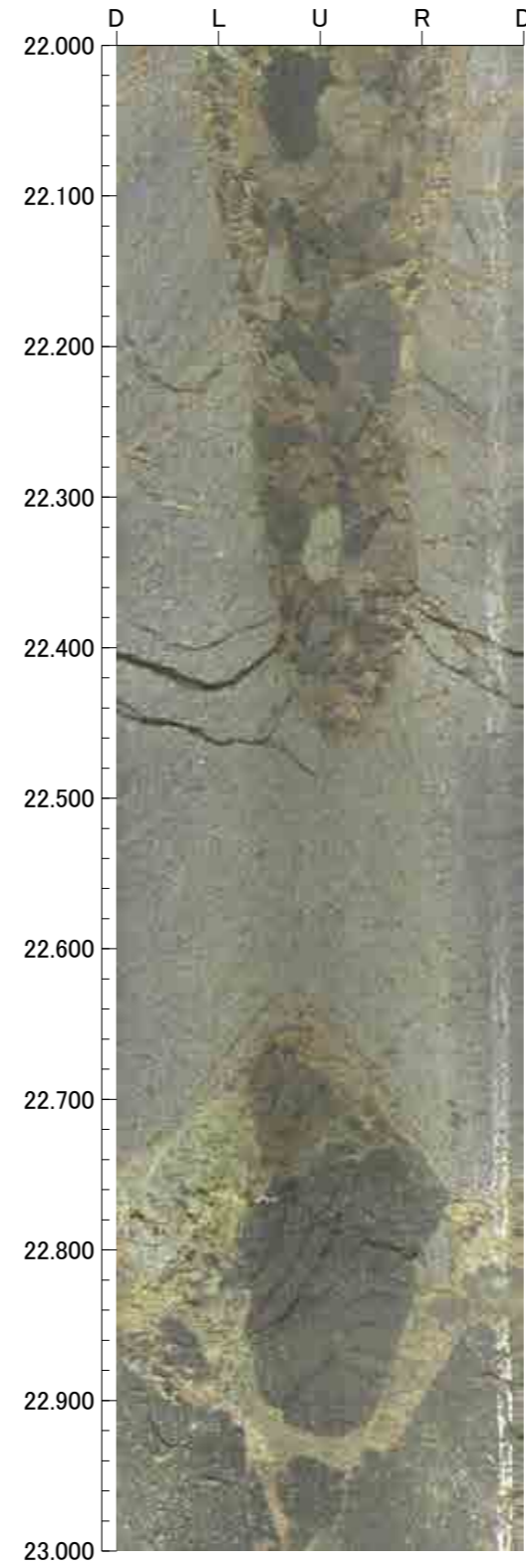
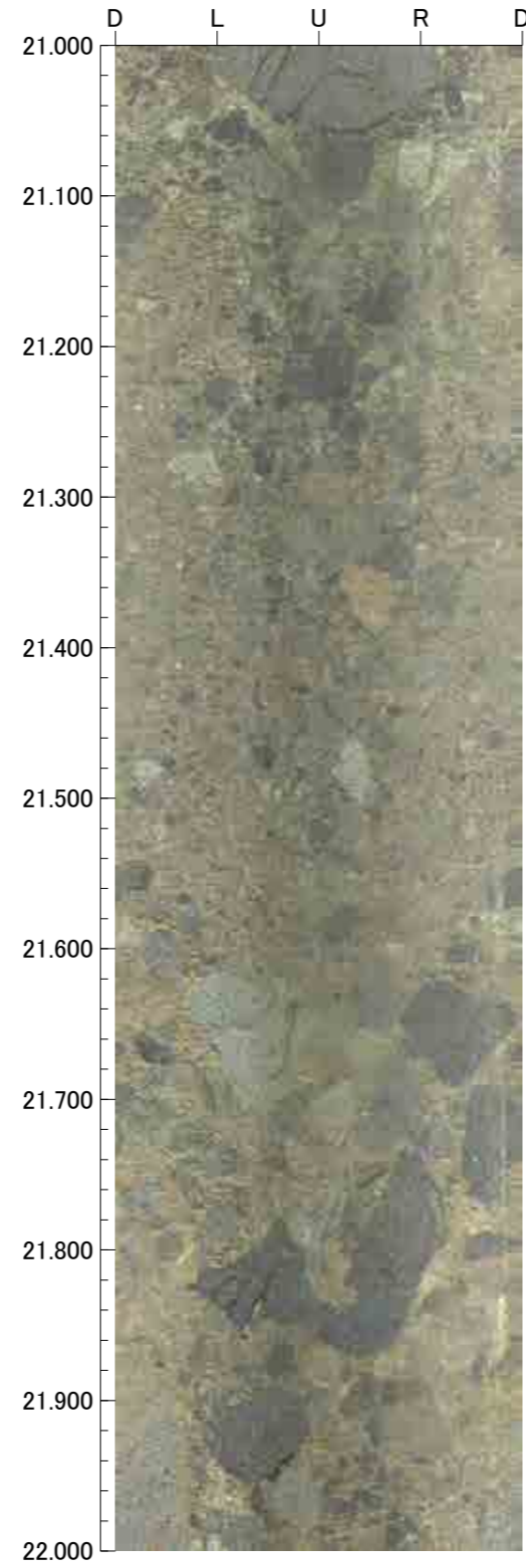
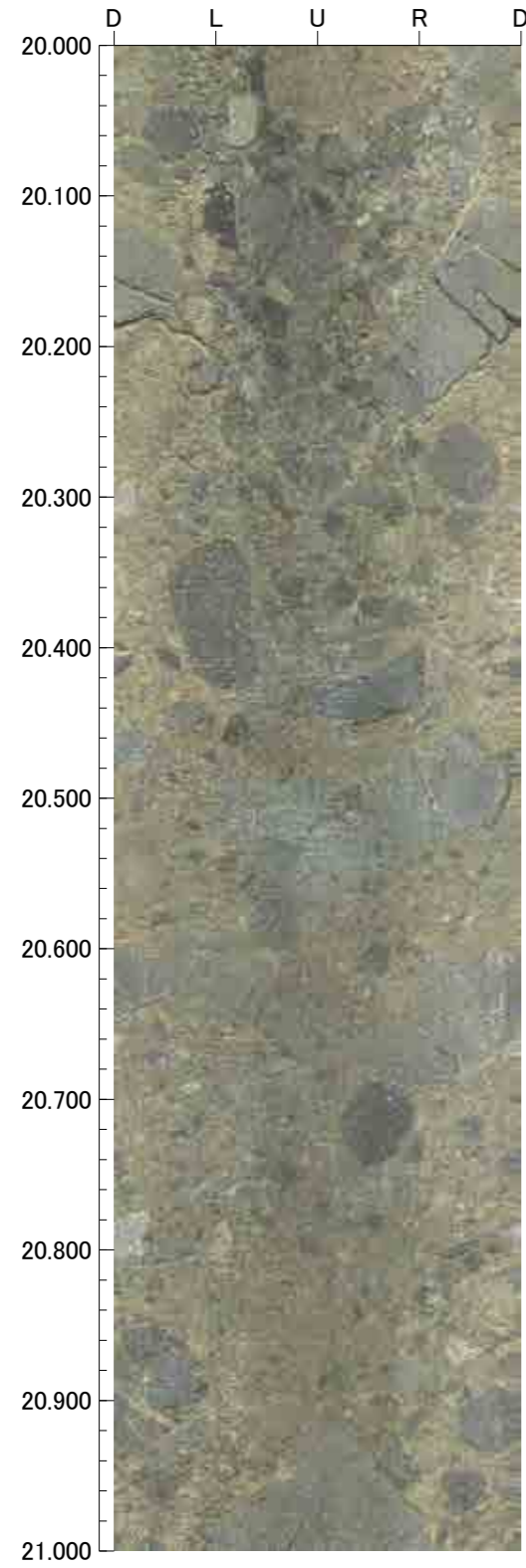

孔番：G-1.5-35号孔

孔方位：239 孔傾斜：-35

24.000m - 28.000m

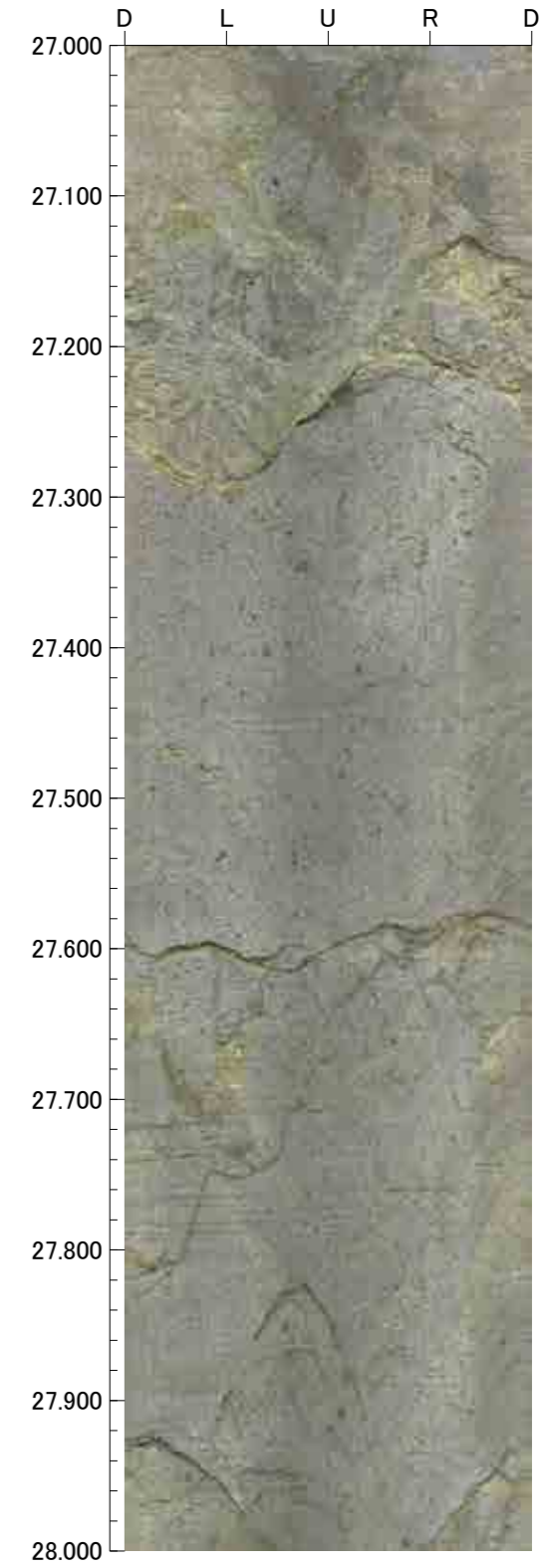
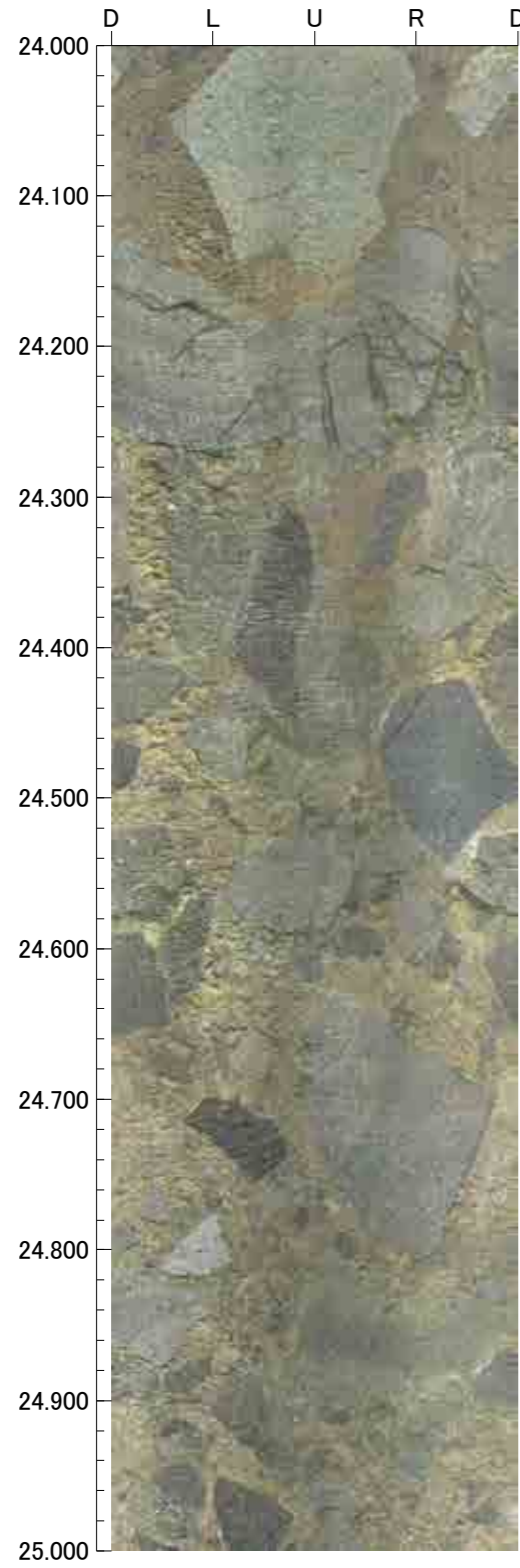

孔番：G-1.5-35号孔

孔方位：239 孔傾斜：-35

28.000m - 32.000m

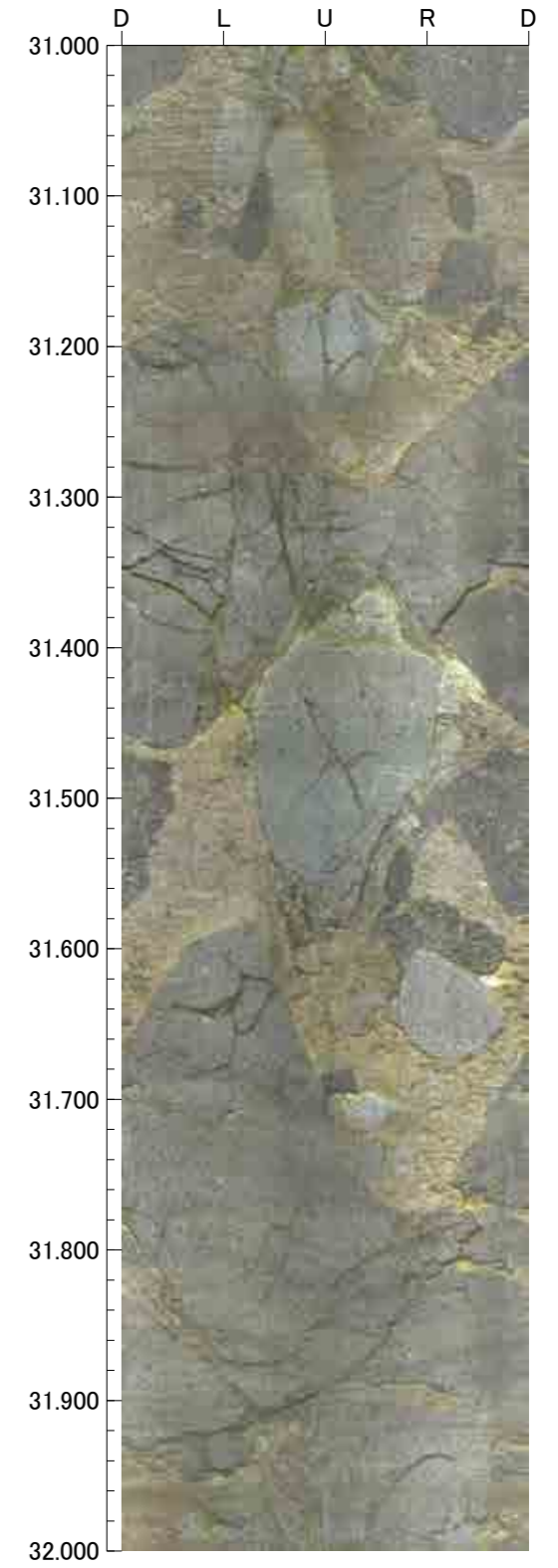
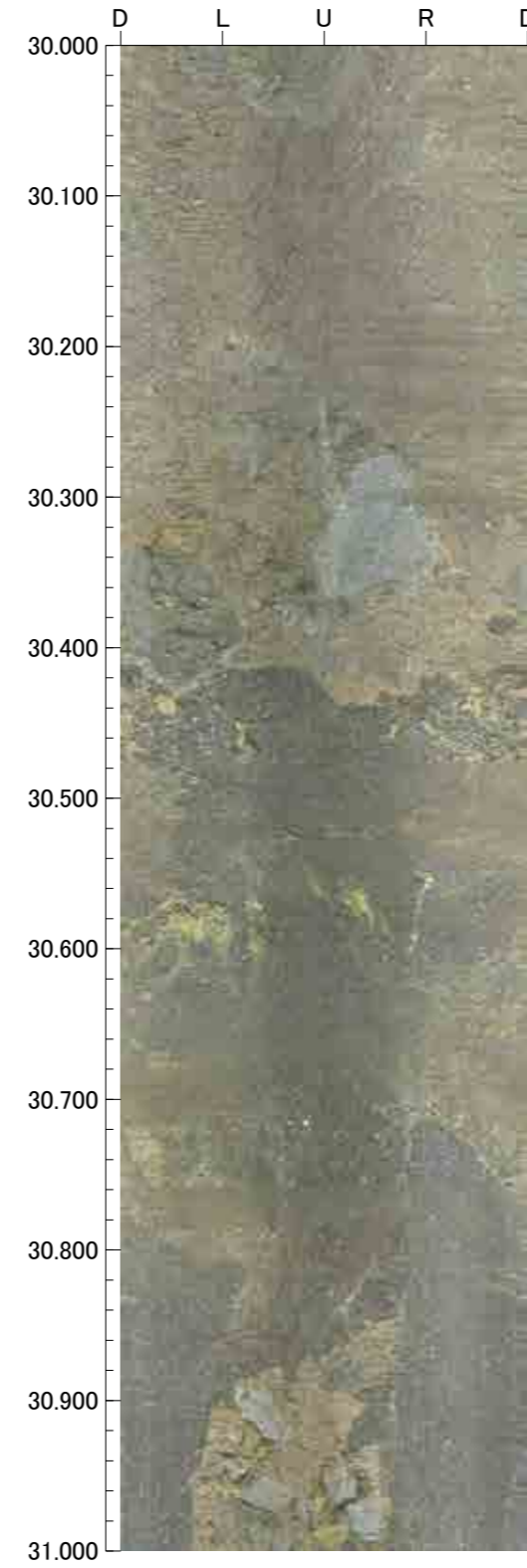
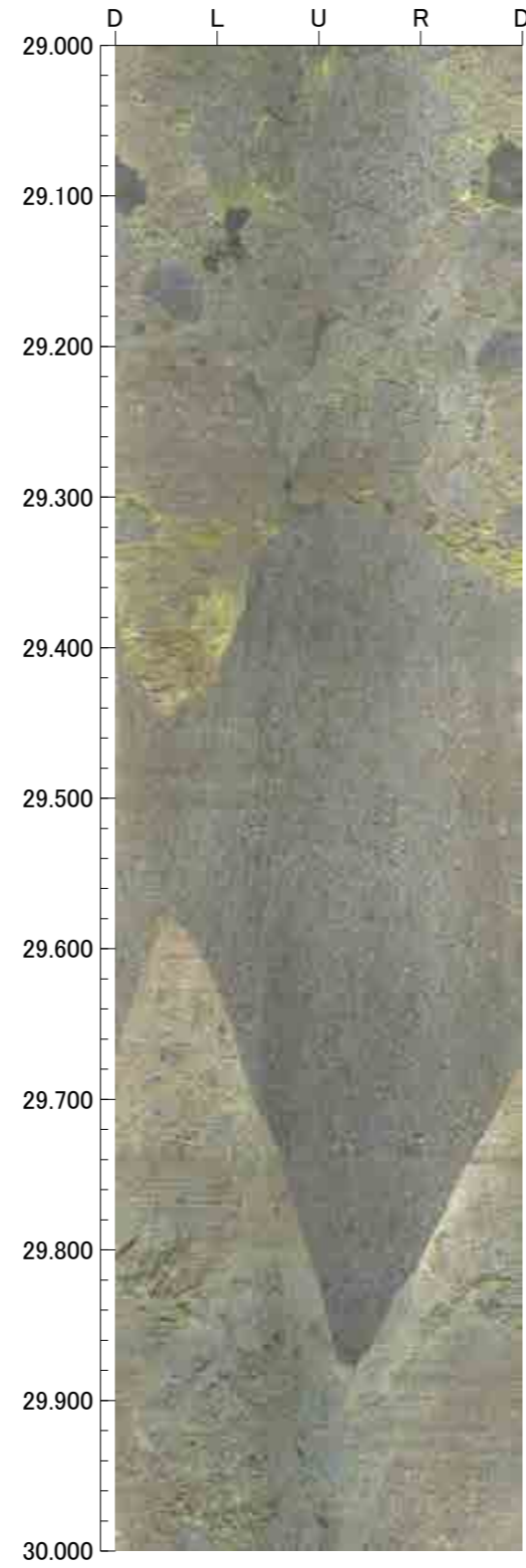
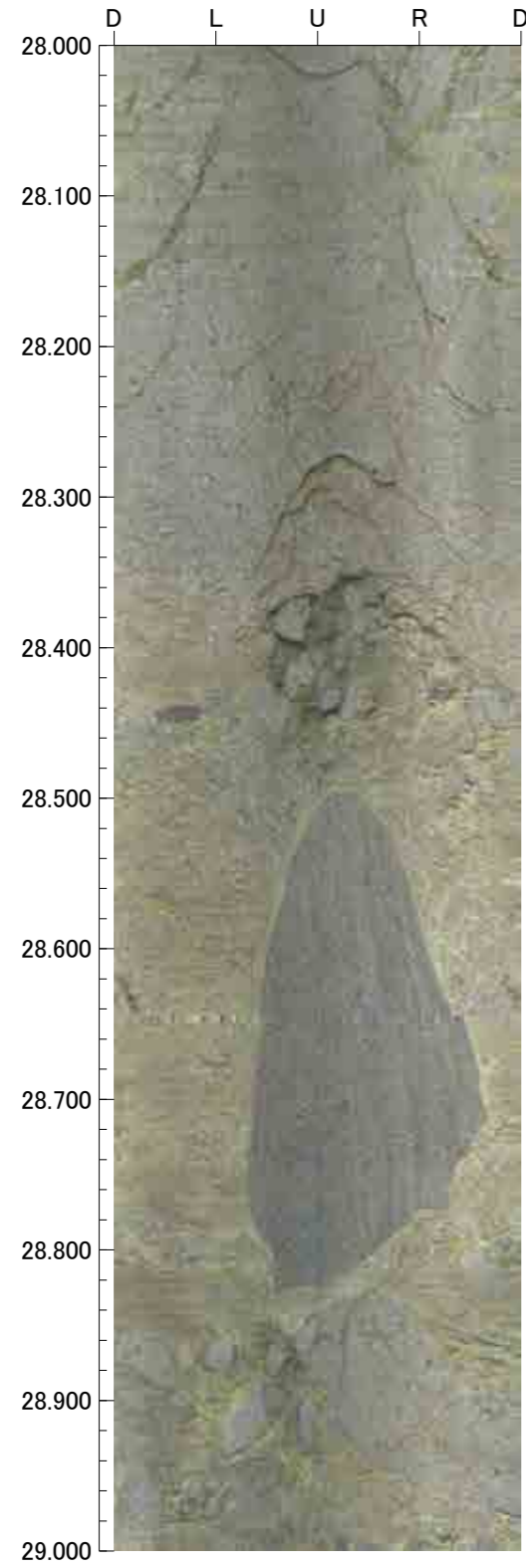



孔番：G-1.5-35号孔

孔方位：239 孔傾斜：-35

32.000m - 36.000m

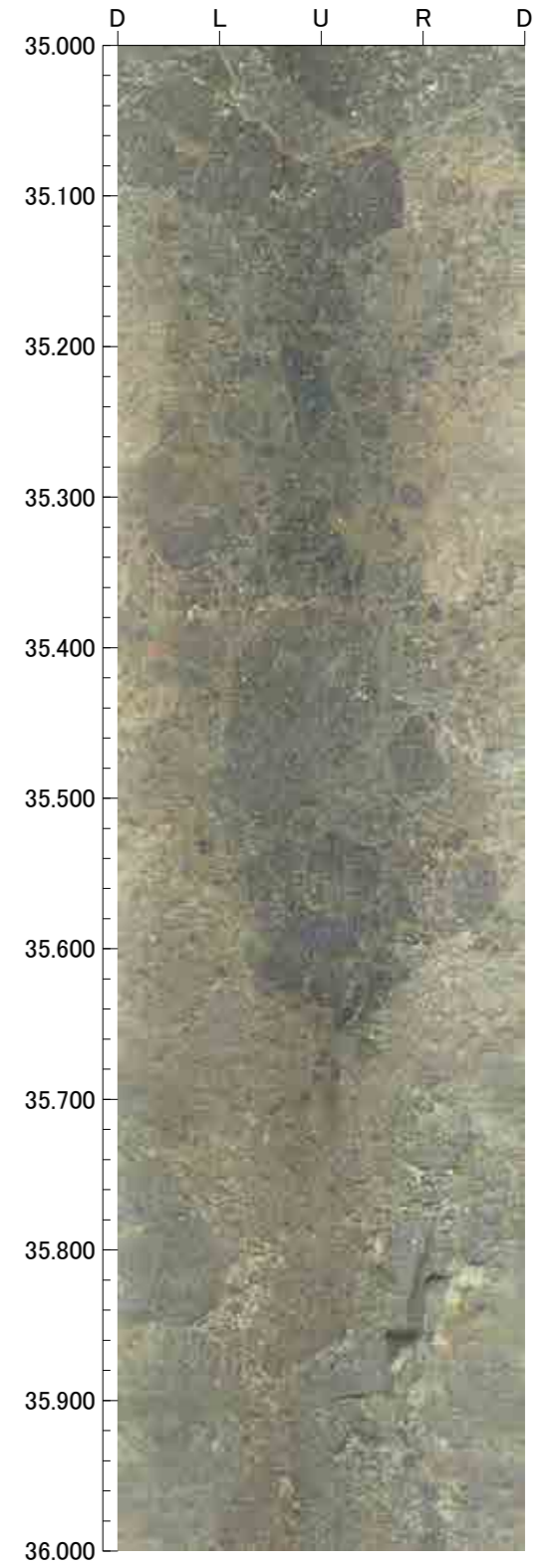
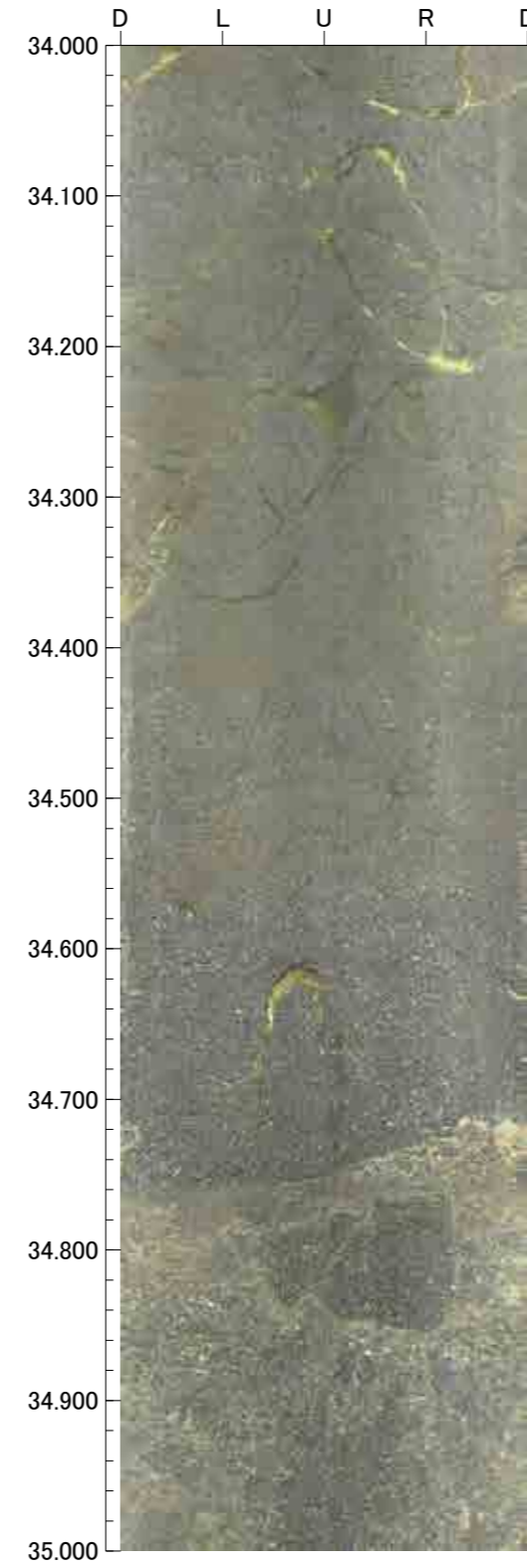
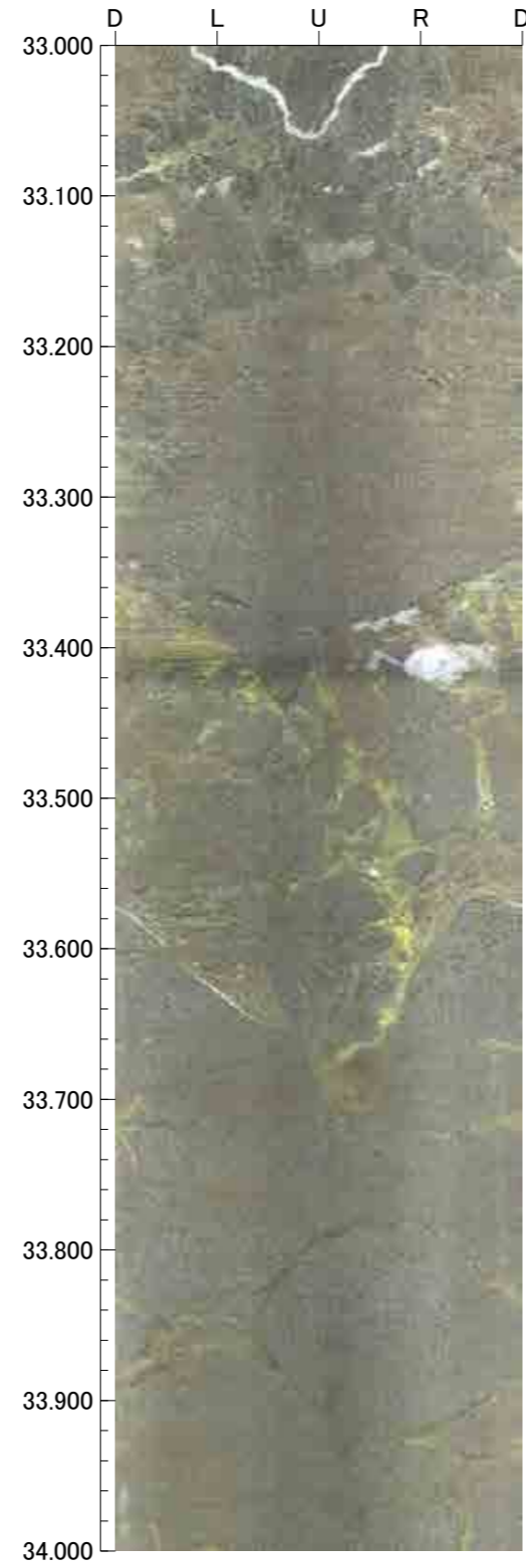
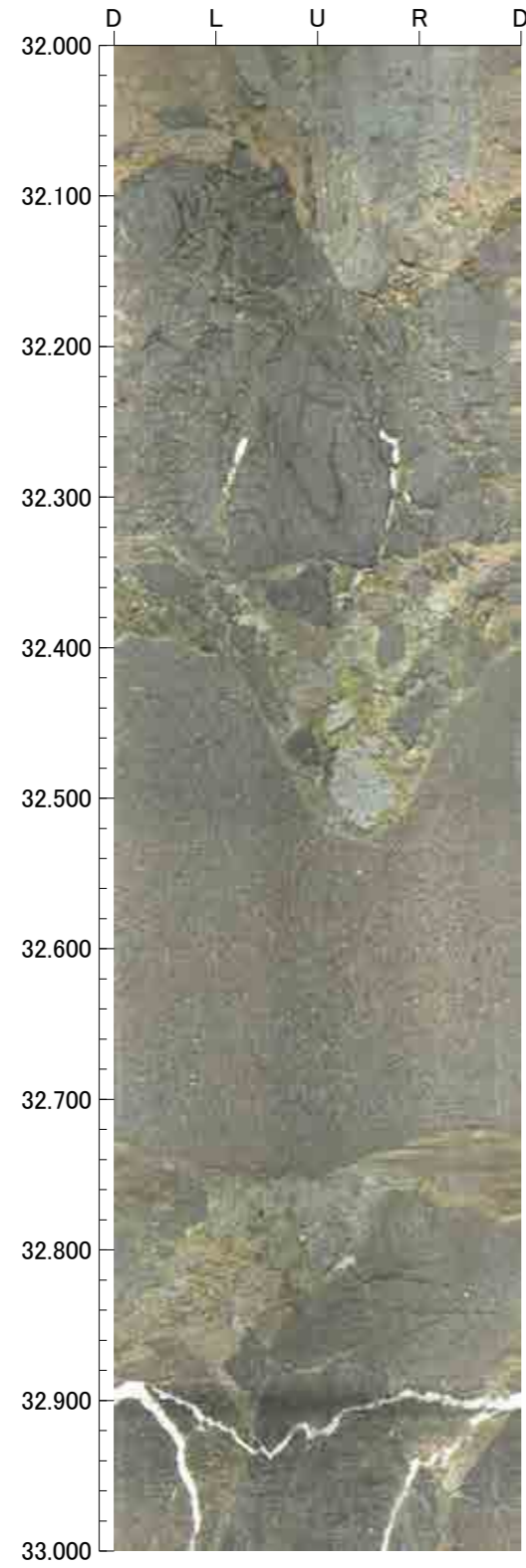

孔番 : G-1.5-35号孔

孔方位 : 239 孔傾斜 : -35

36.000m - 40.000m

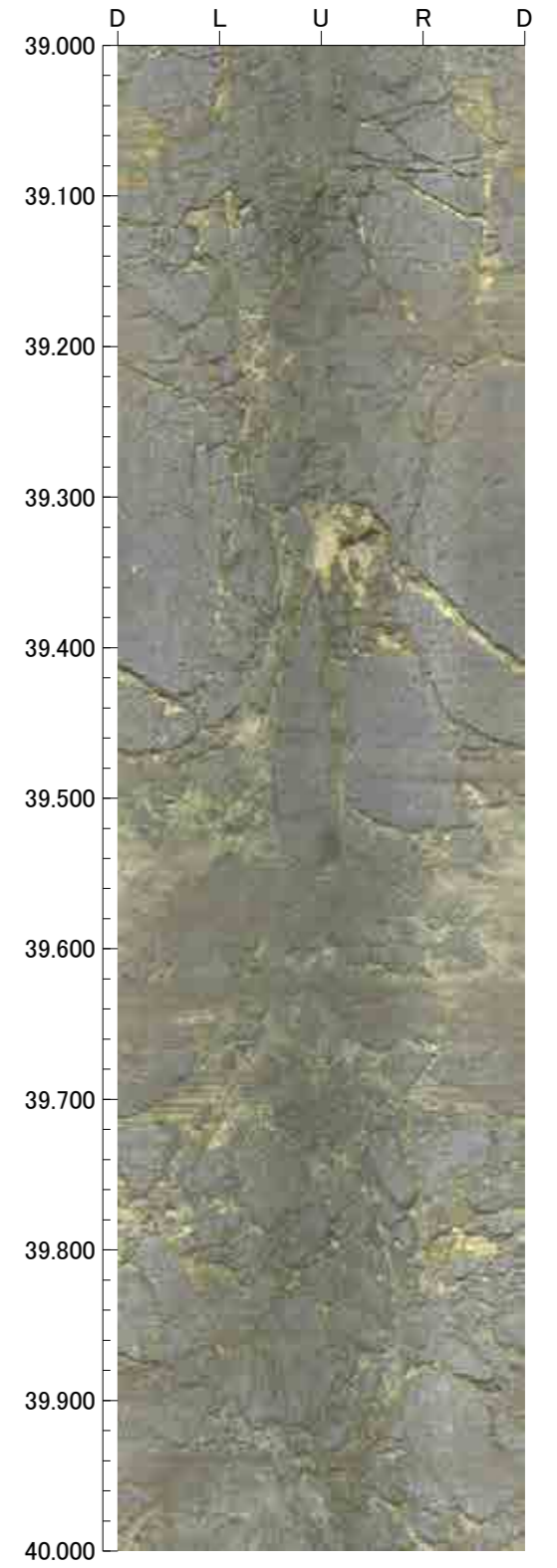
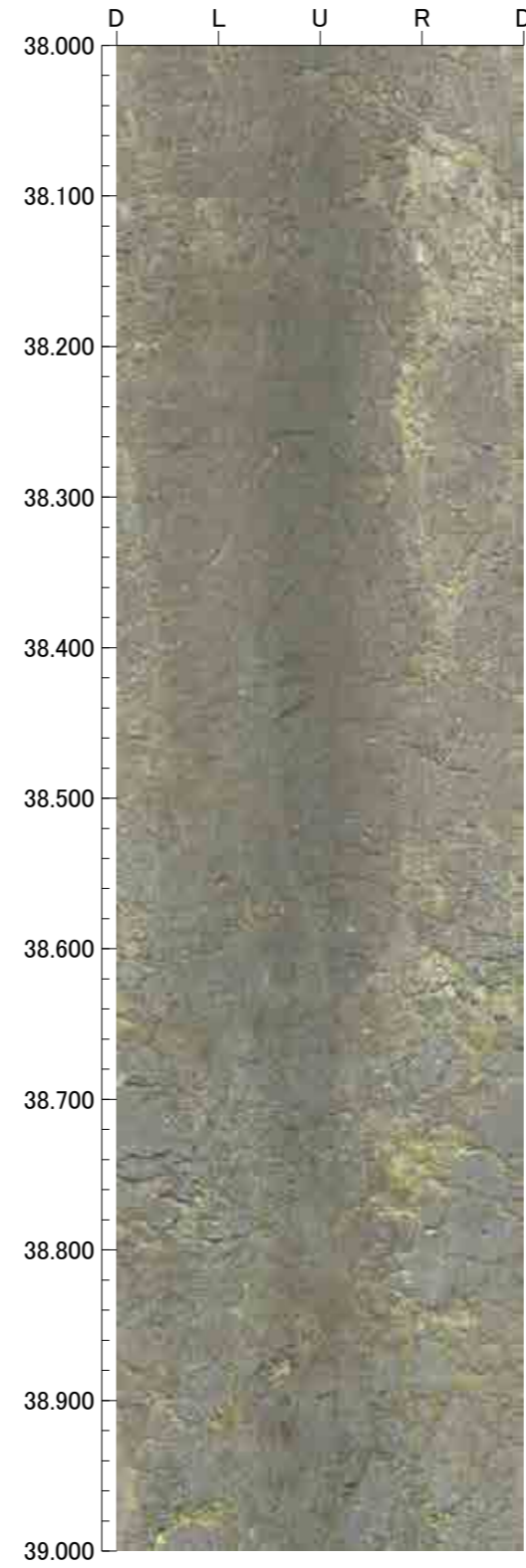
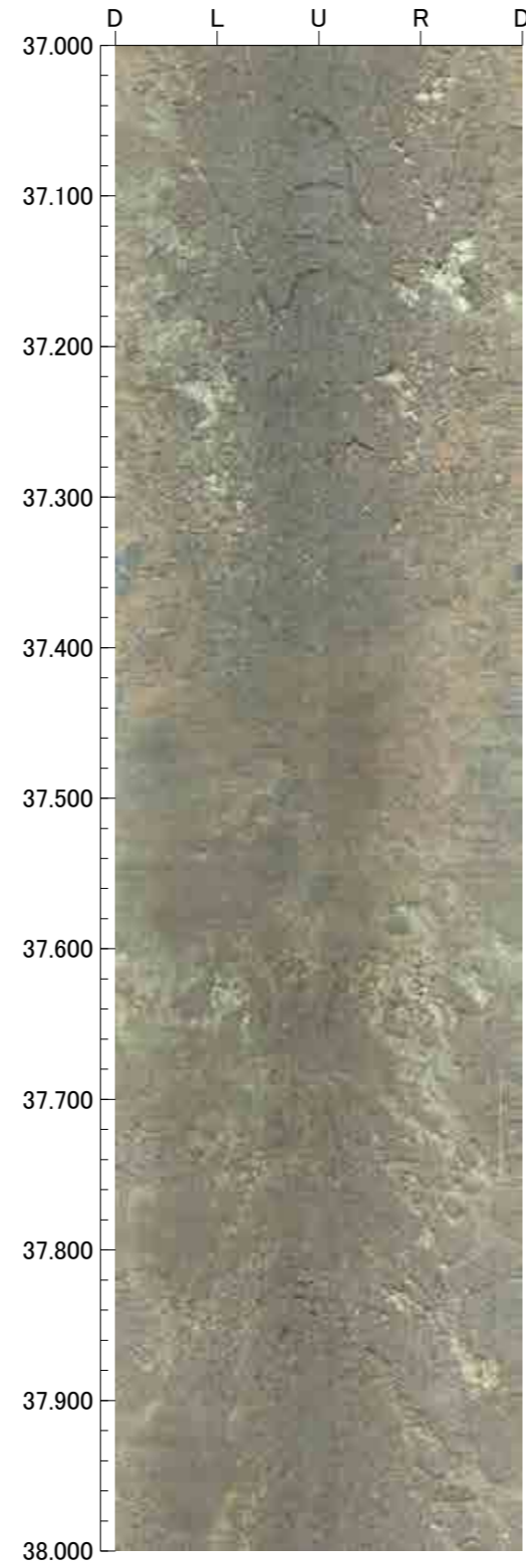
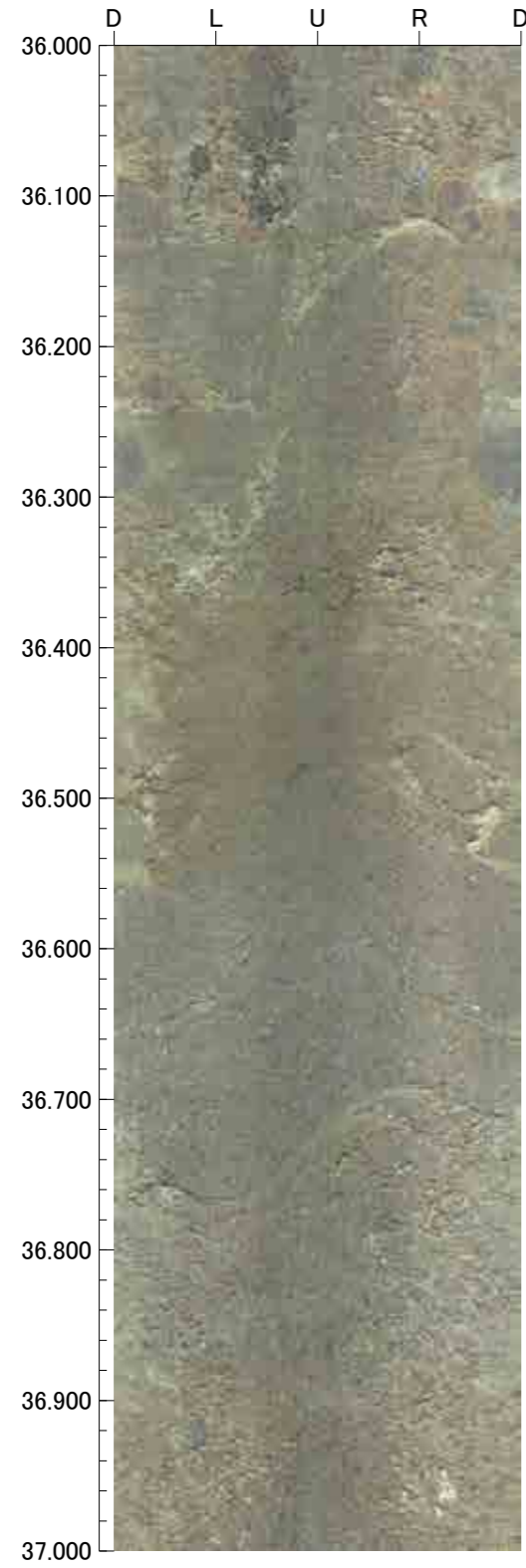

孔番 : G-1.5-35号孔

孔方位 : 239 孔傾斜 : -35

40.000m - 44.000m

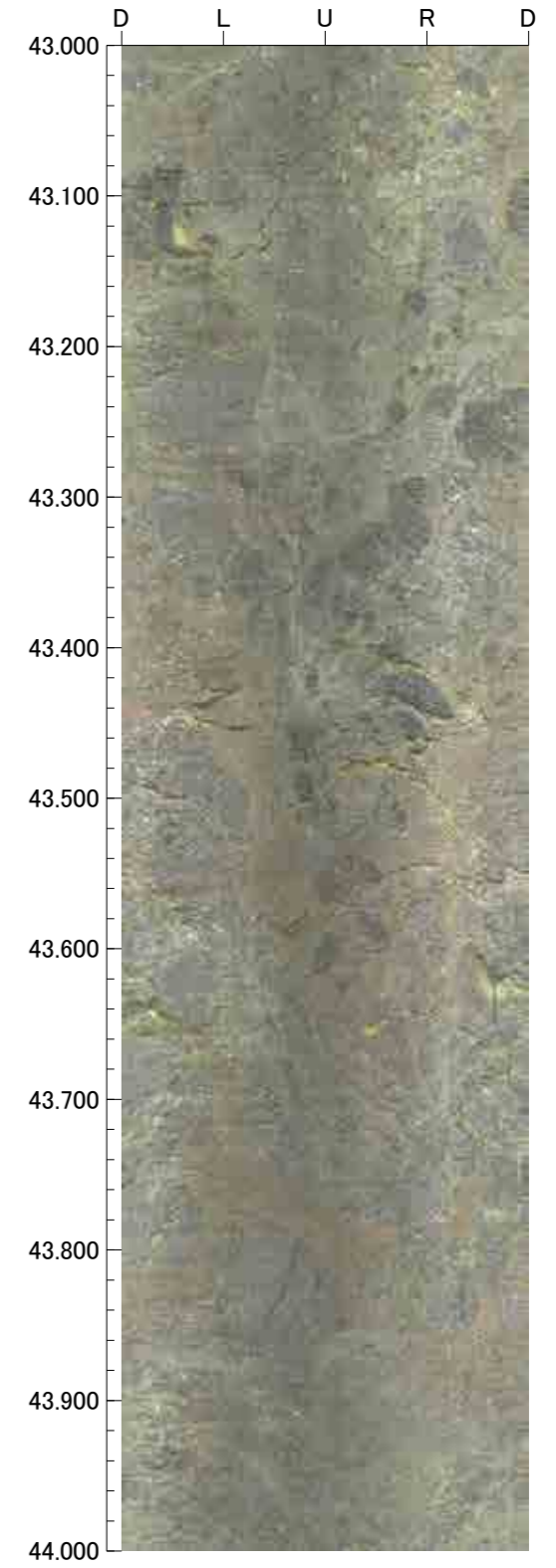
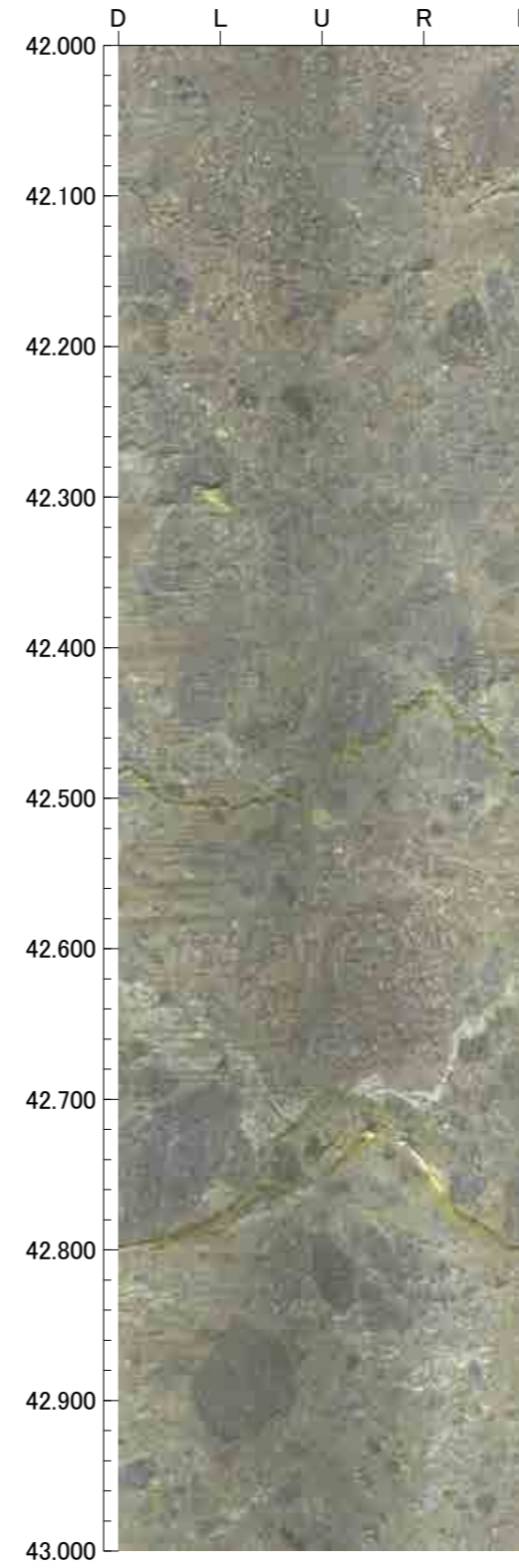
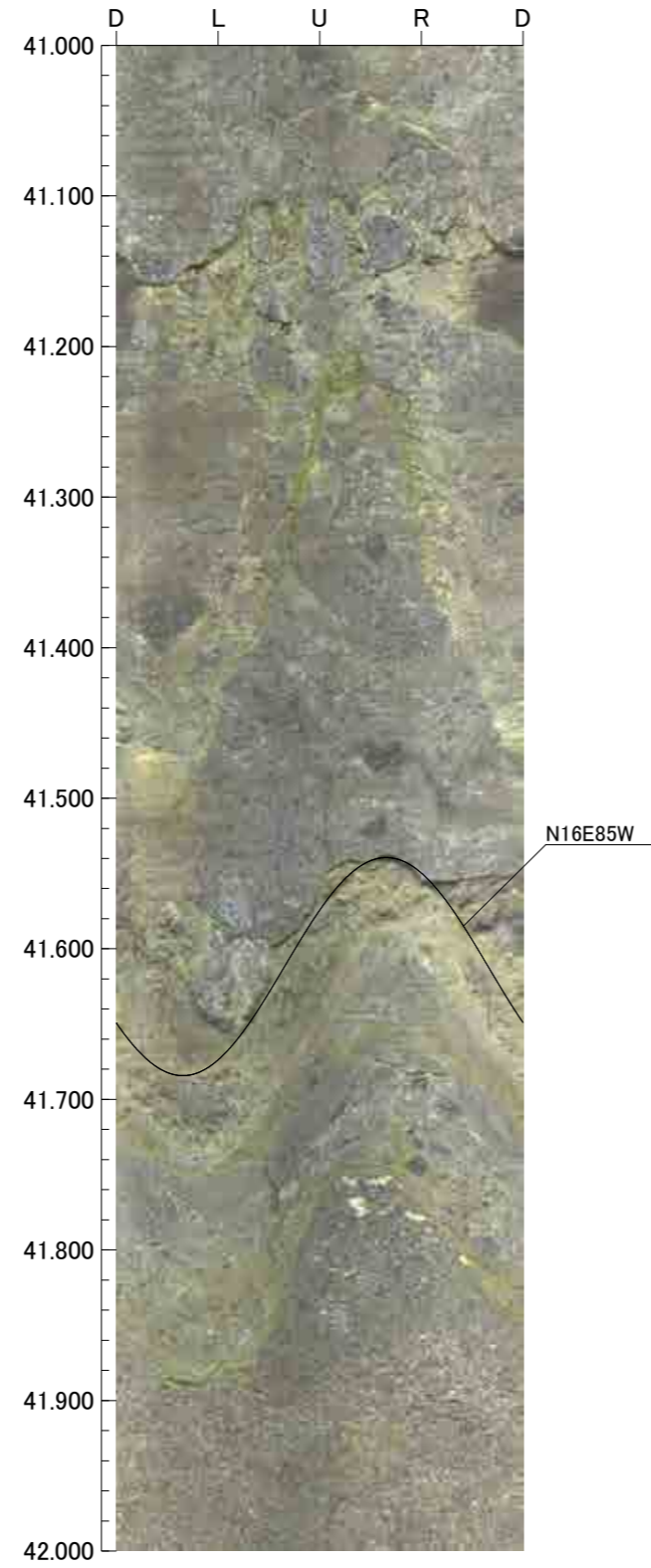
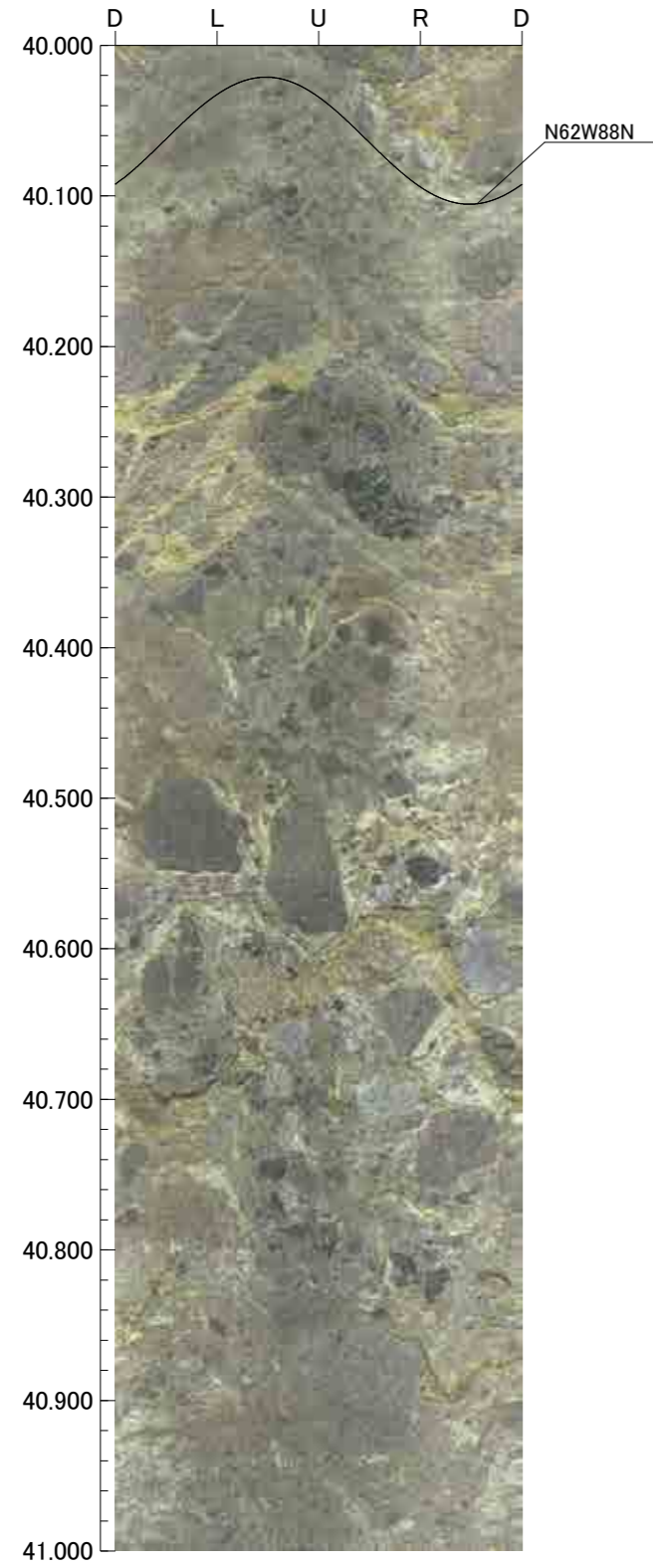

孔番：G-1.5-35号孔

孔方位：239 孔傾斜：-35

44.000m - 48.000m

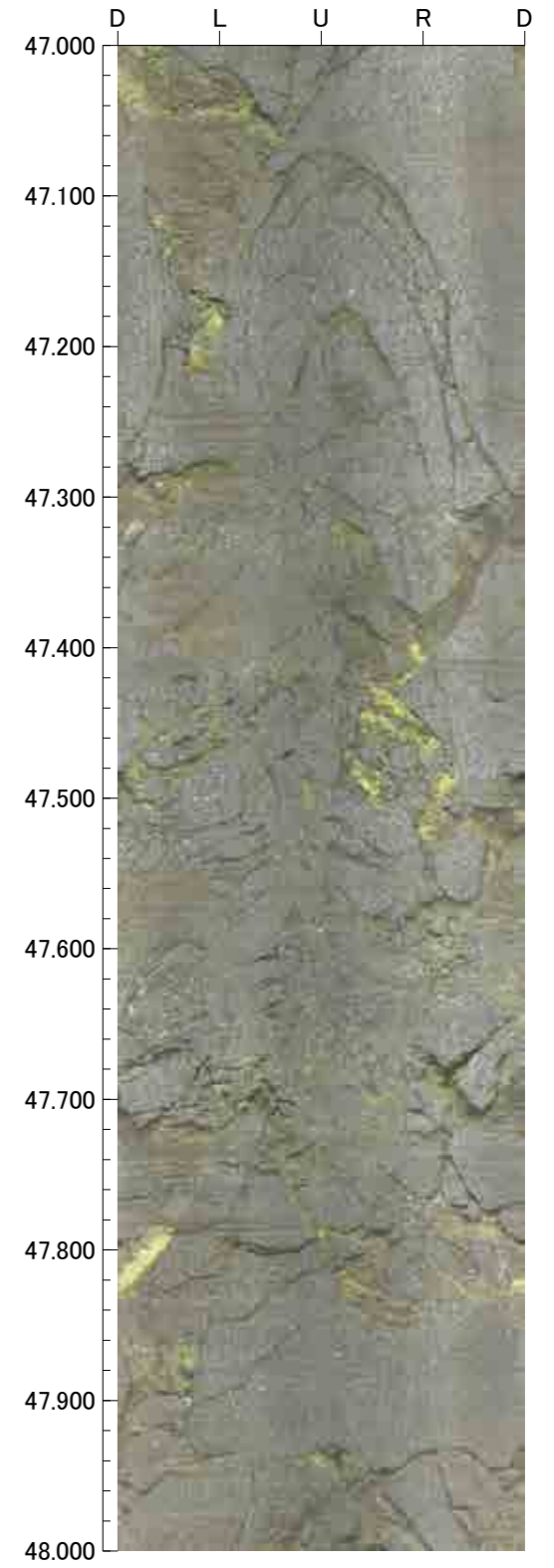
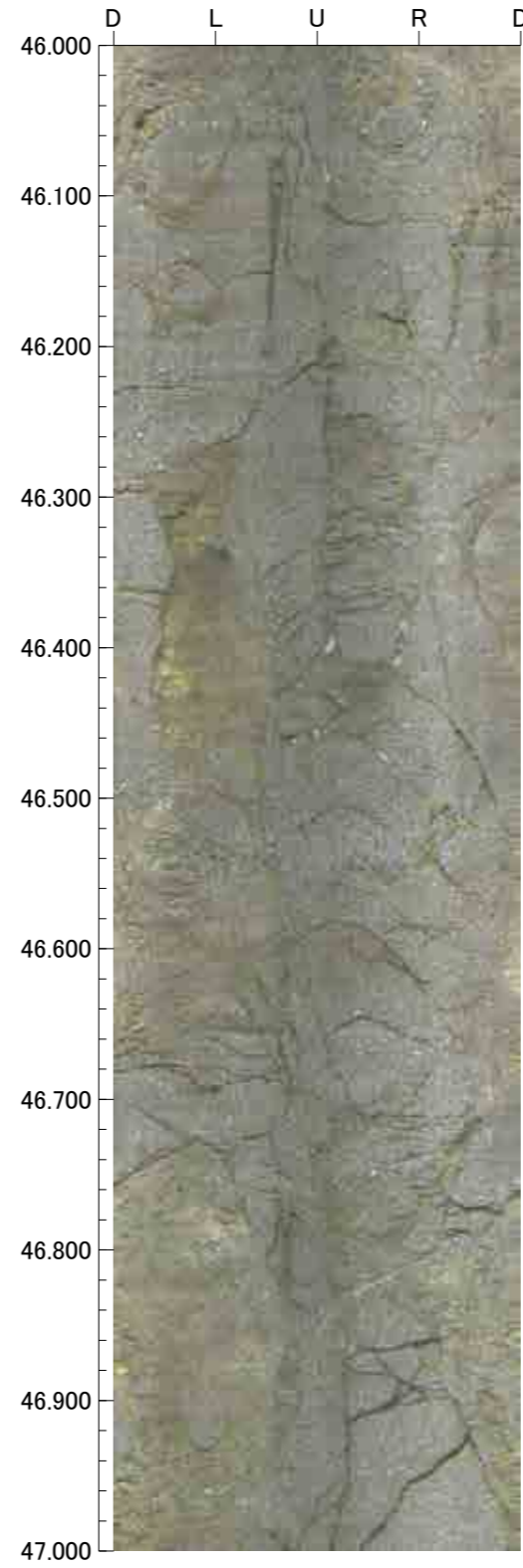
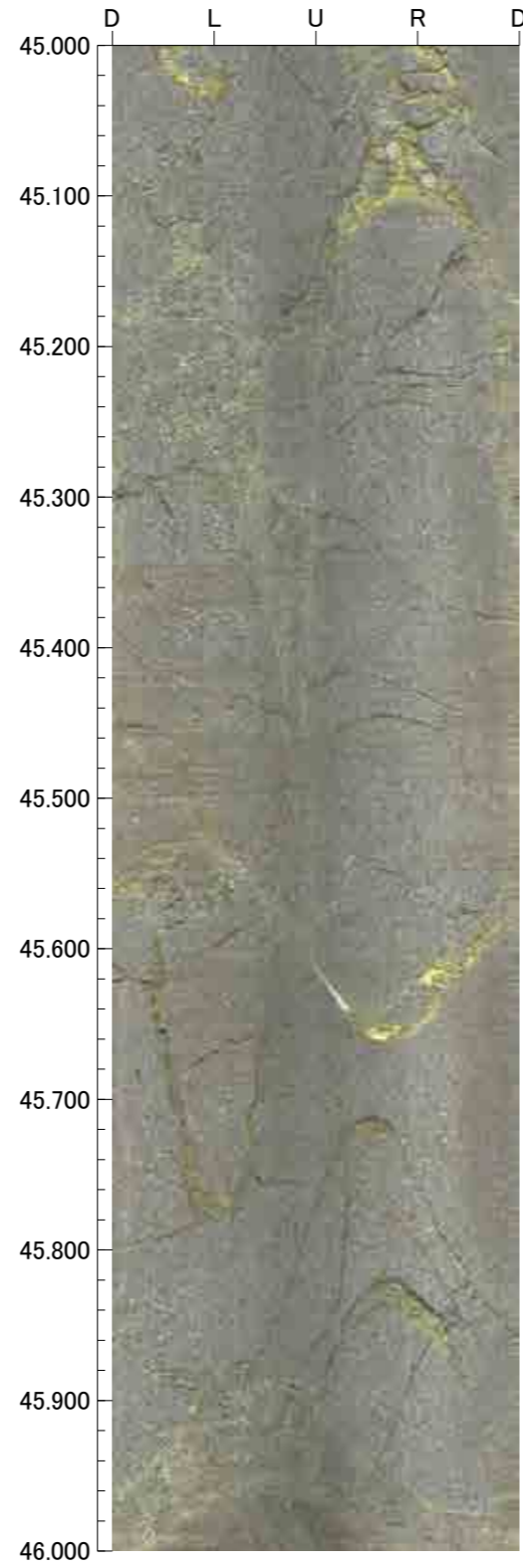
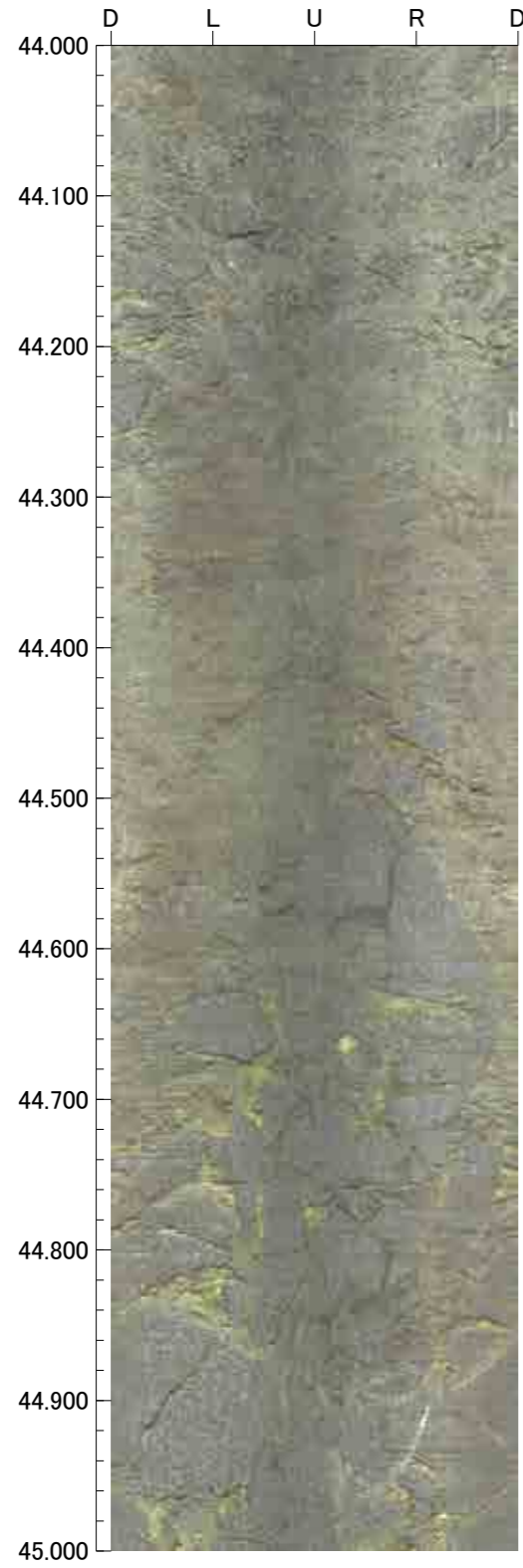

孔番 : G-1.5-35号孔

孔方位 : 239 孔傾斜 : -35

48.000m - 52.000m

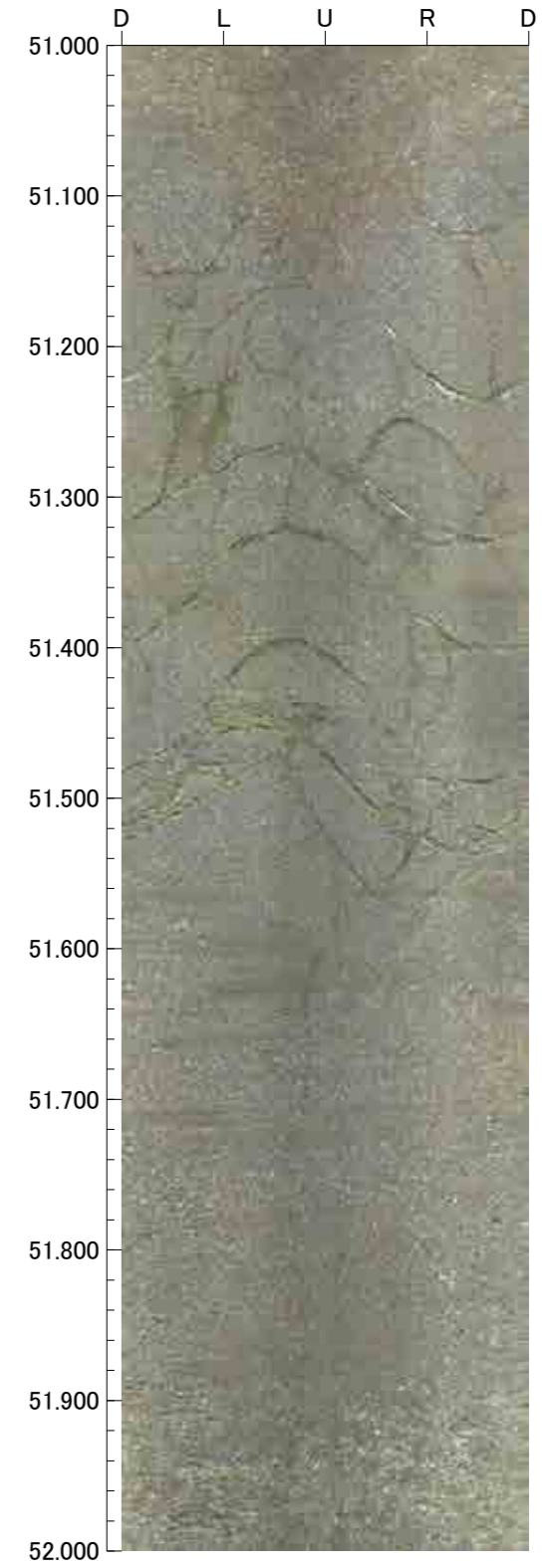
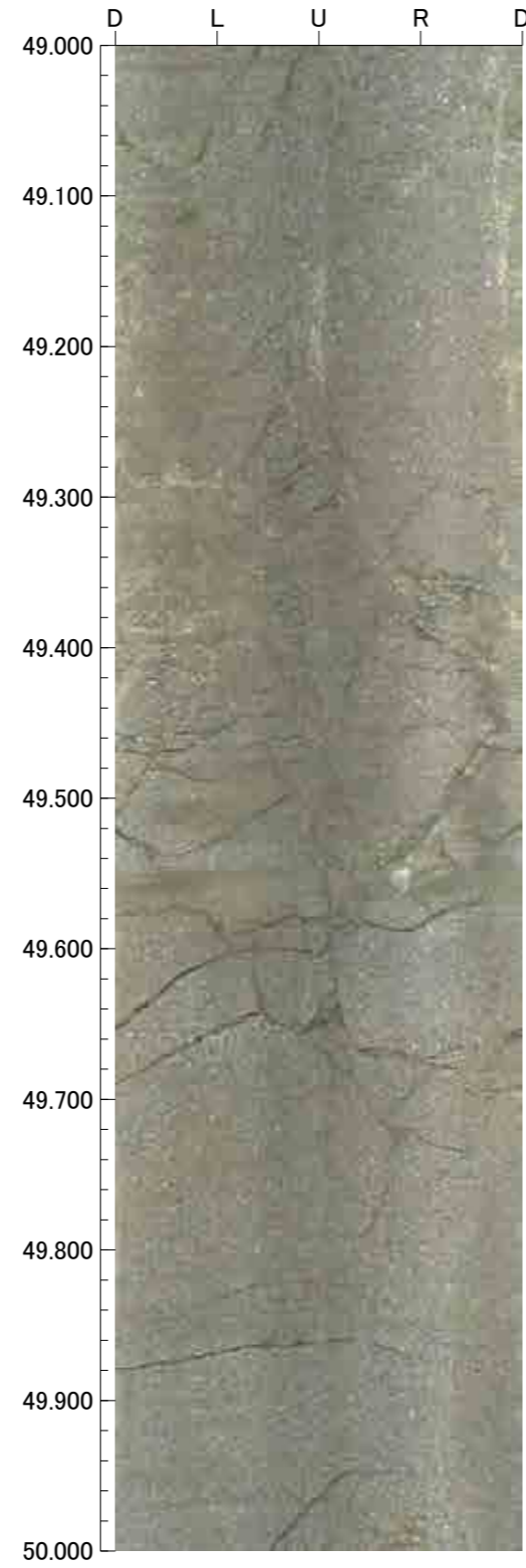
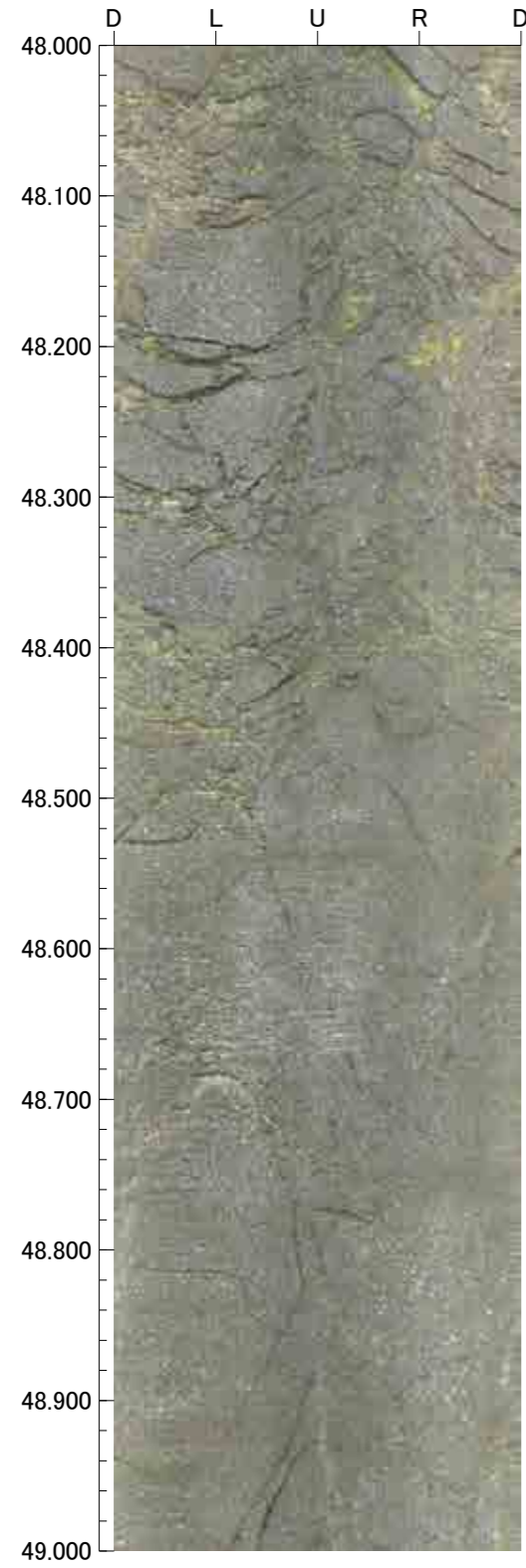

孔番 : G-1.5-35号孔

孔方位 : 239 孔傾斜 : -35

52.000m - 56.000m

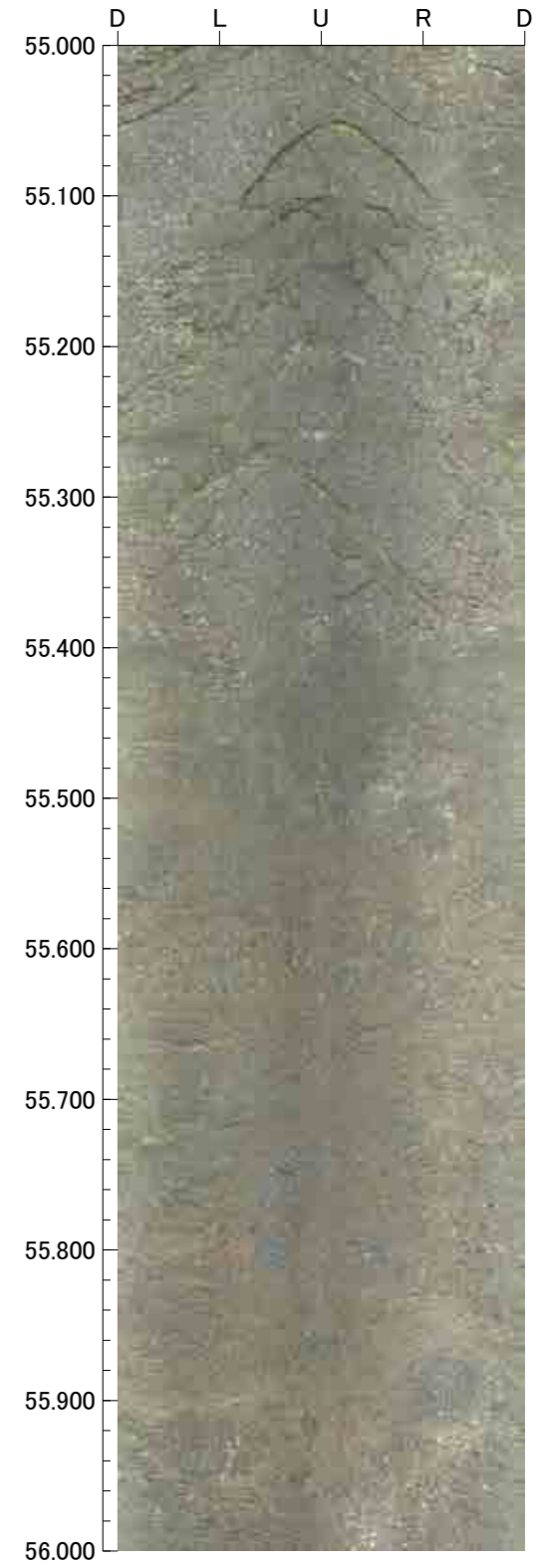
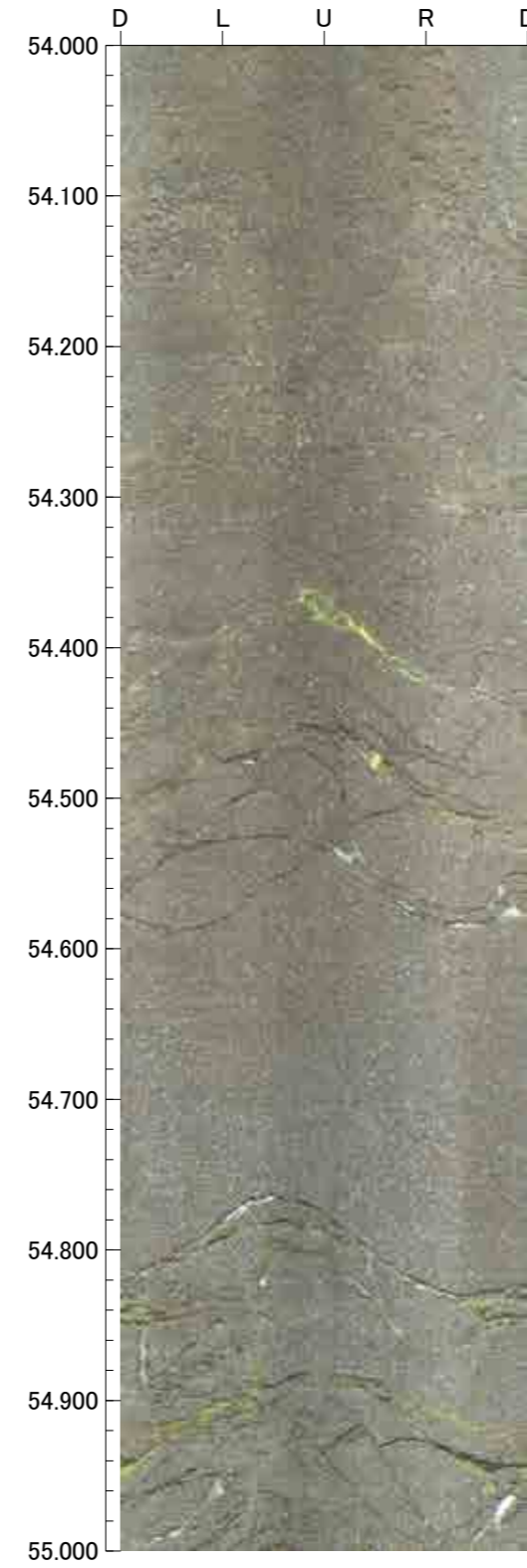
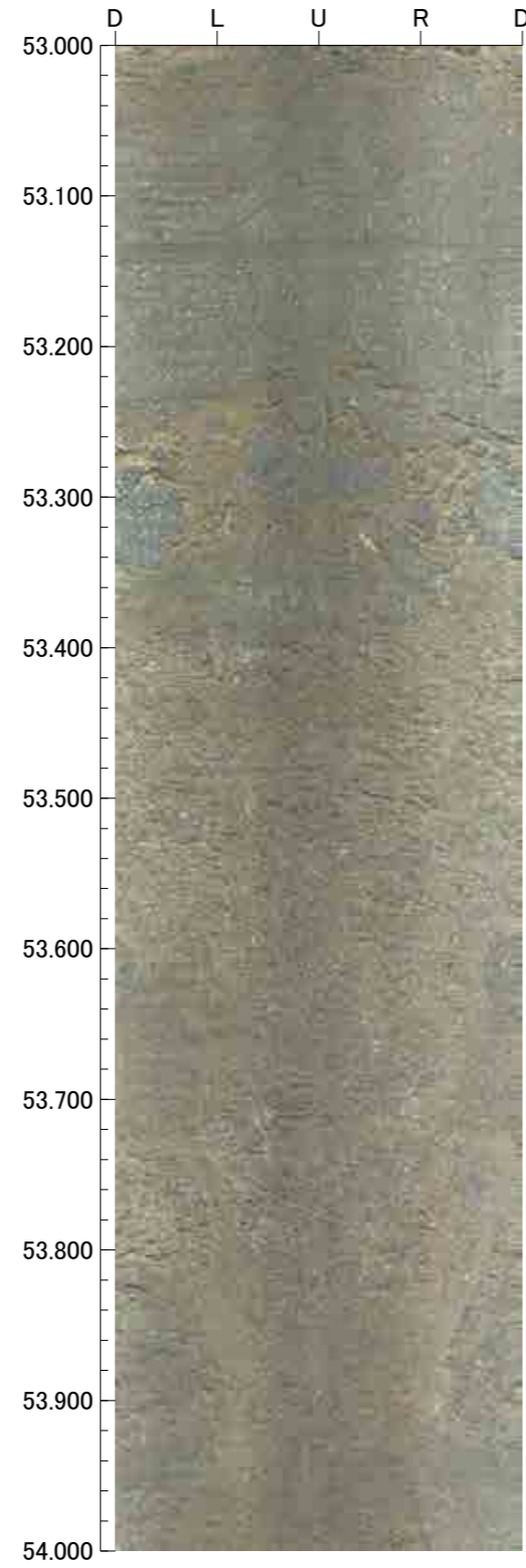
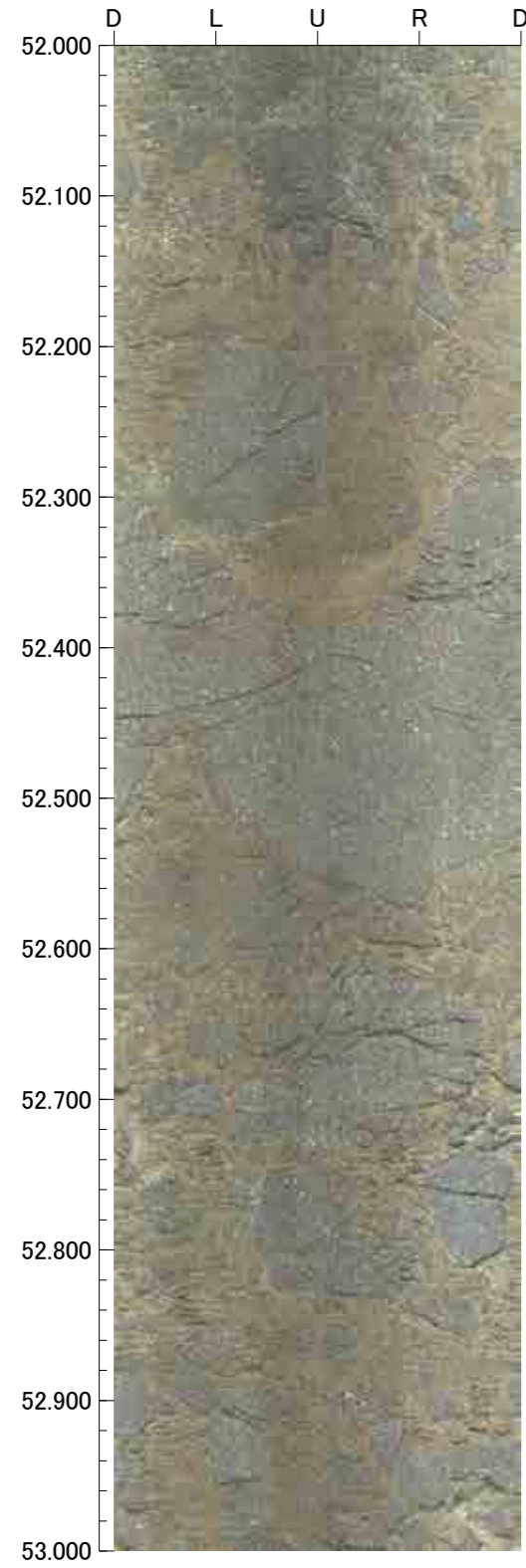

孔番 : G-1.5-35号孔

孔方位 : 239 孔傾斜 : -35

56.000m - 60.000m

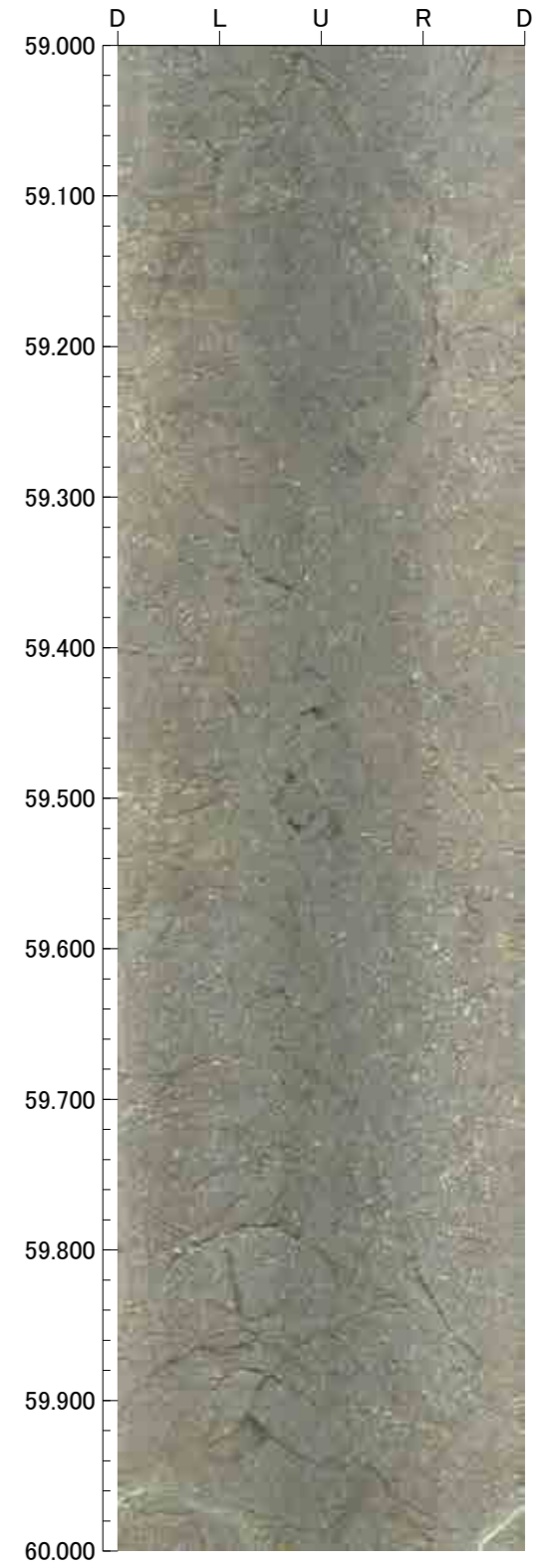
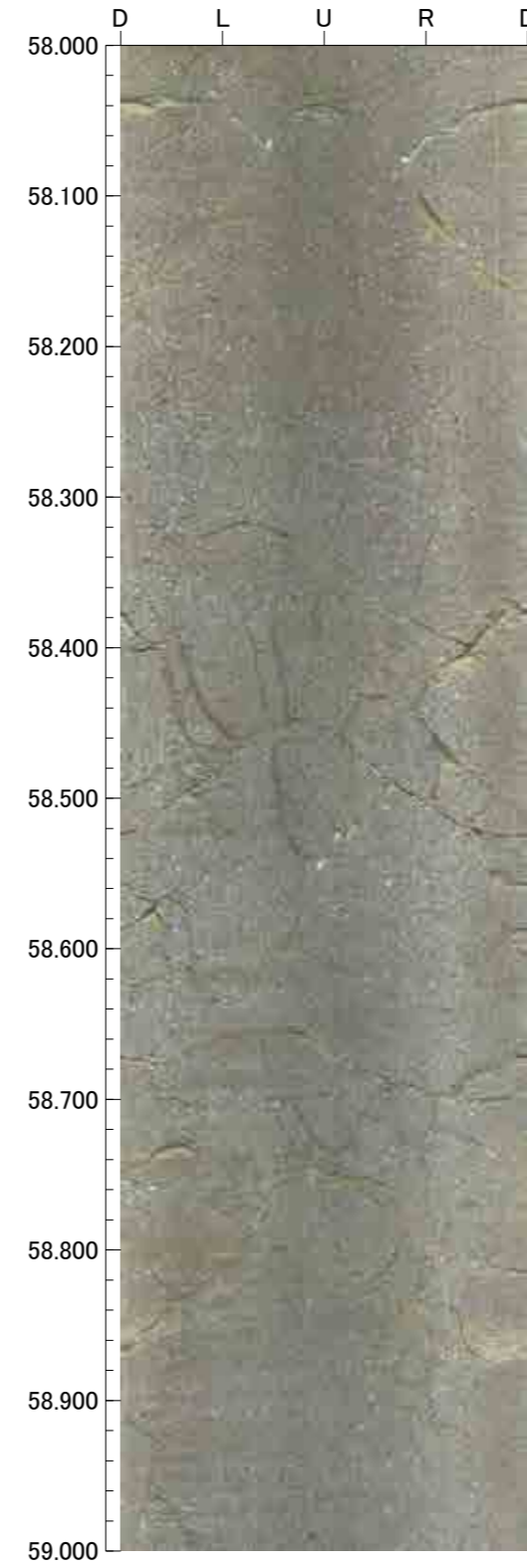
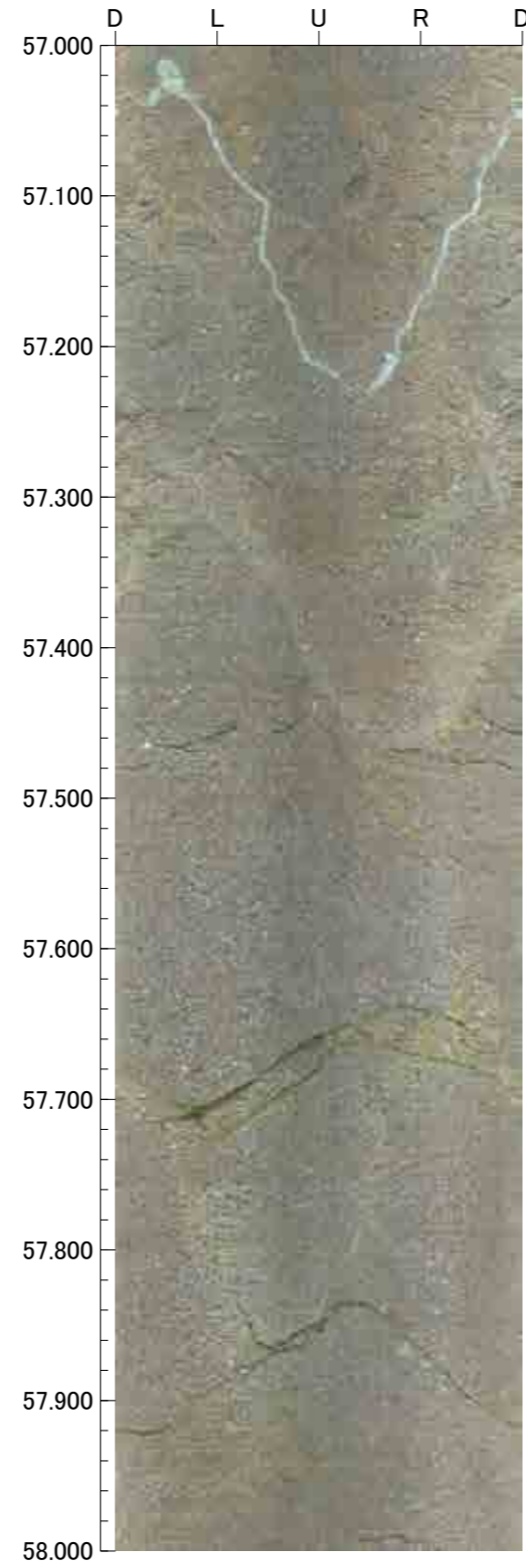
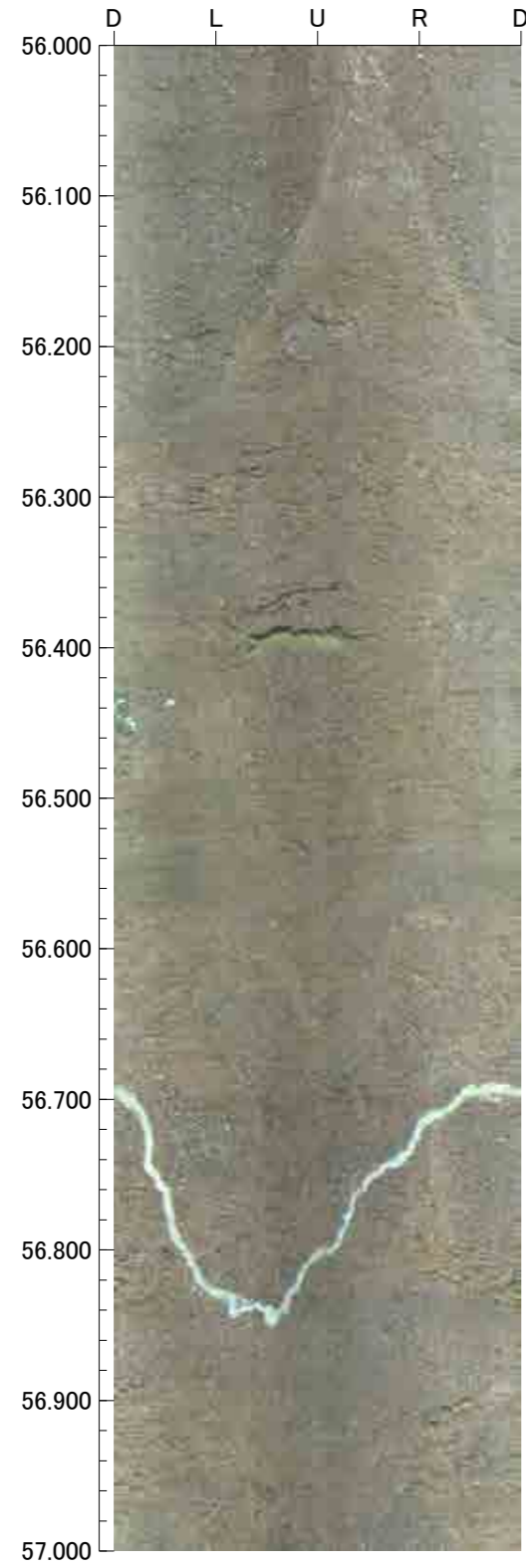

孔番：G-1.5-35号孔

孔方位：239 孔傾斜：-35

60.000m - 64.000m

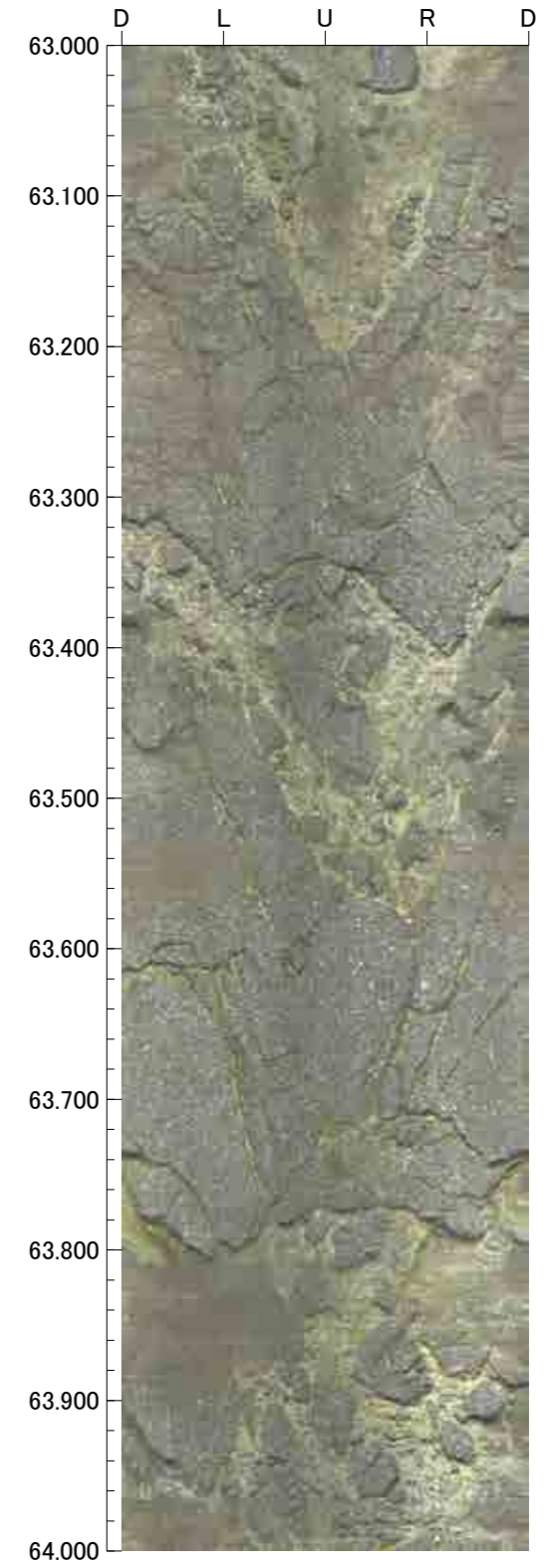
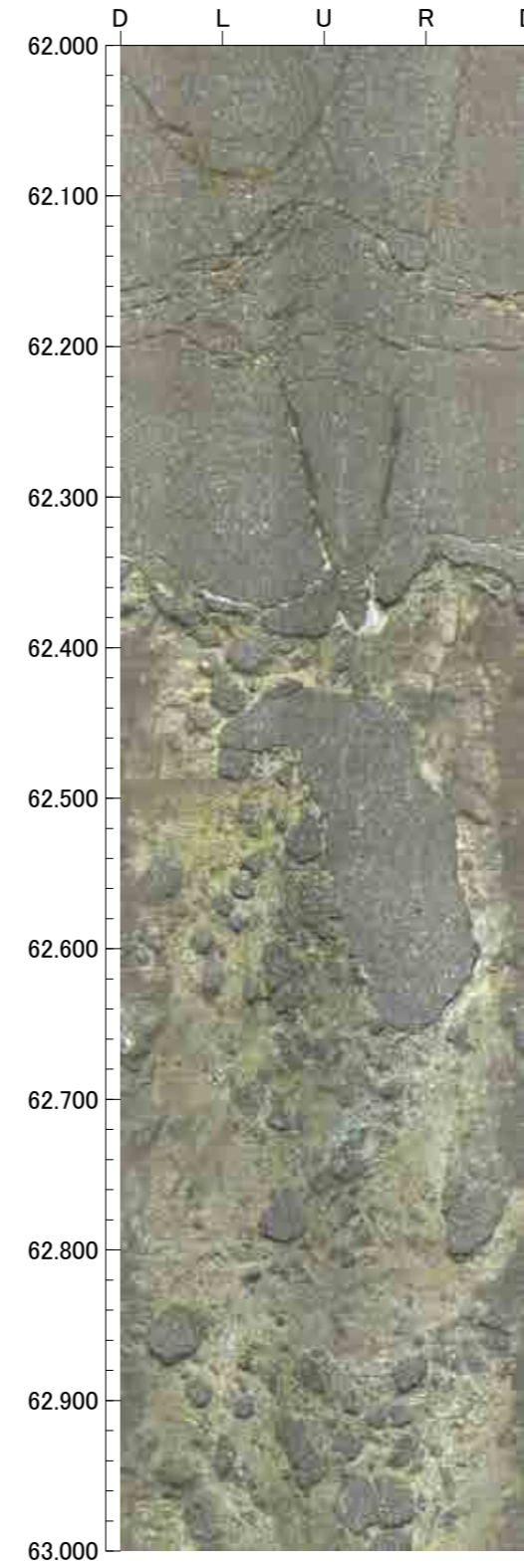
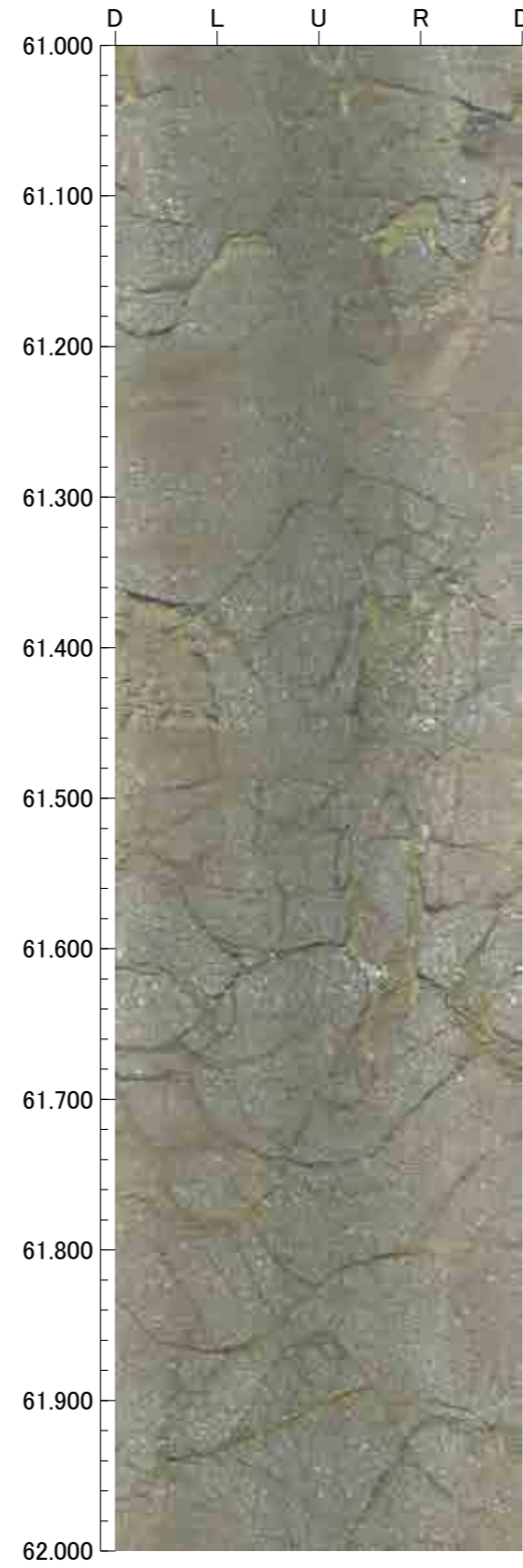
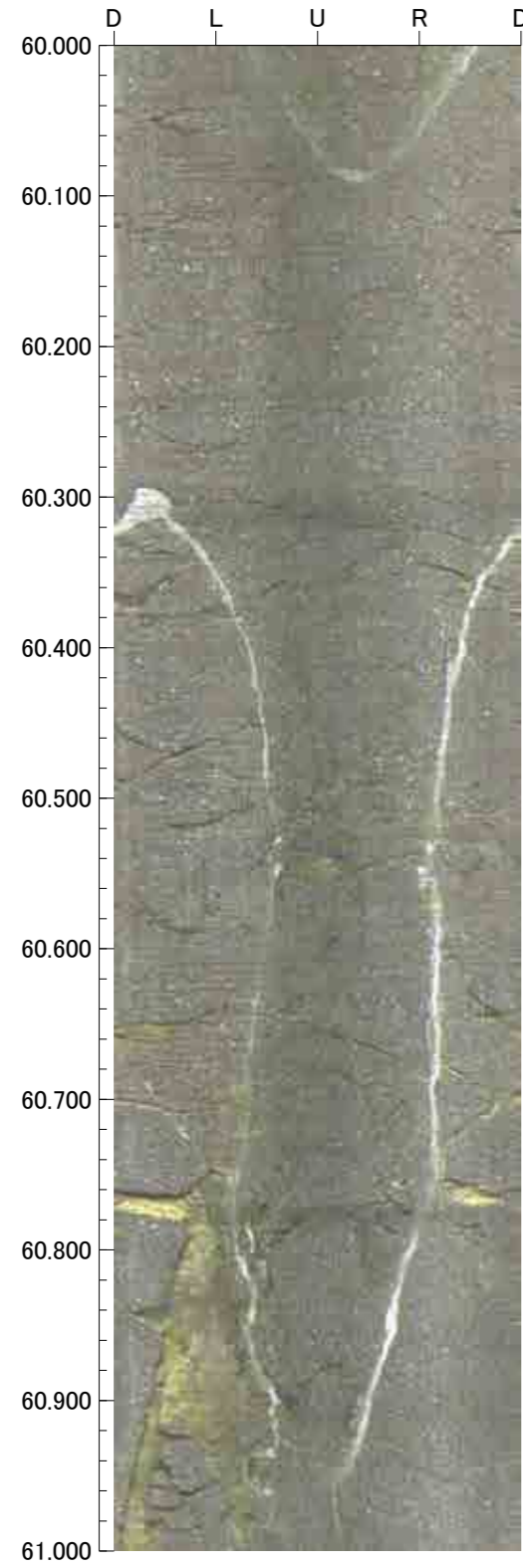



64.000m - 68.000m

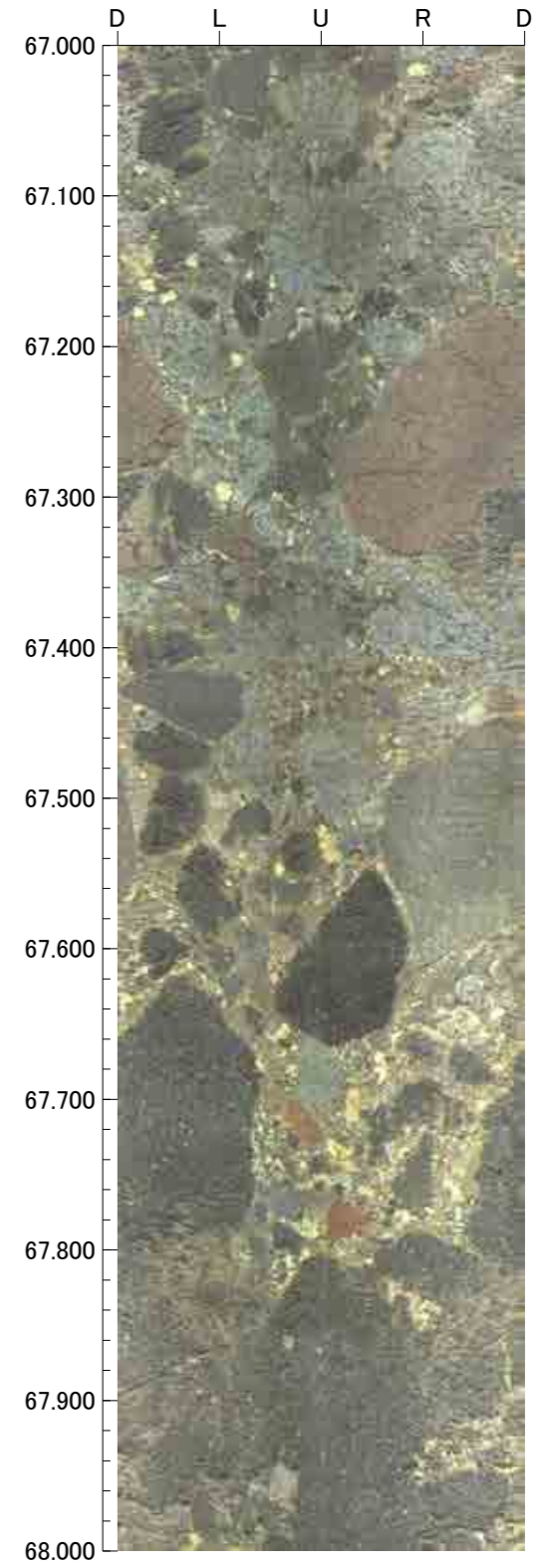
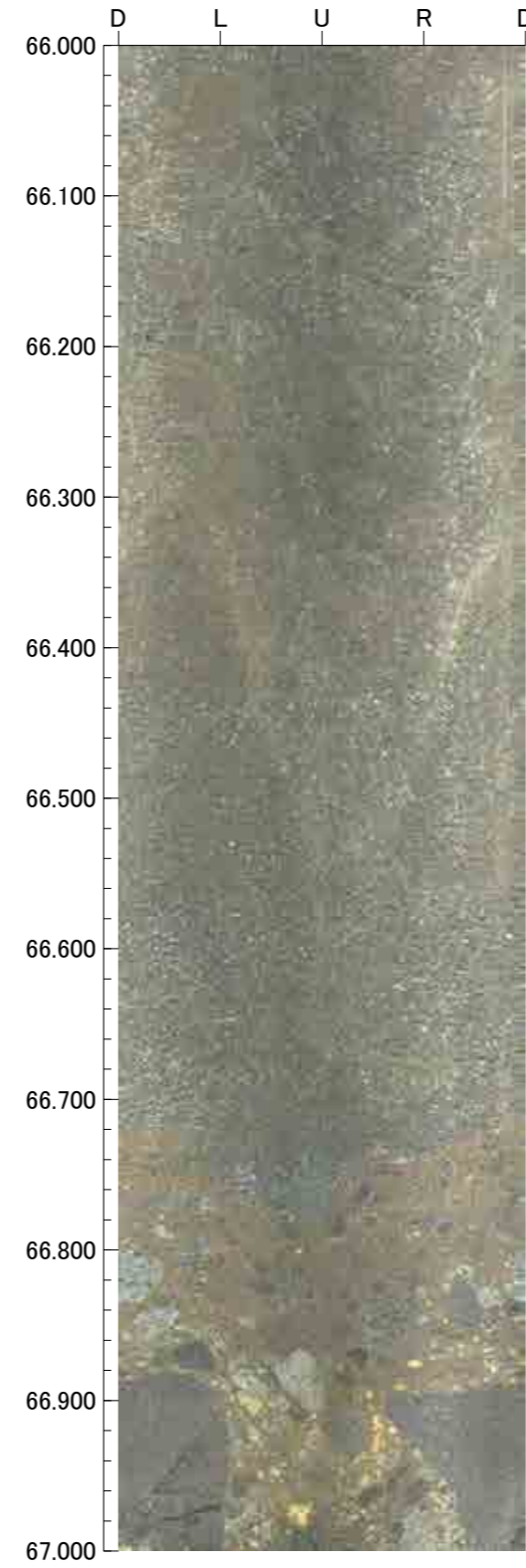
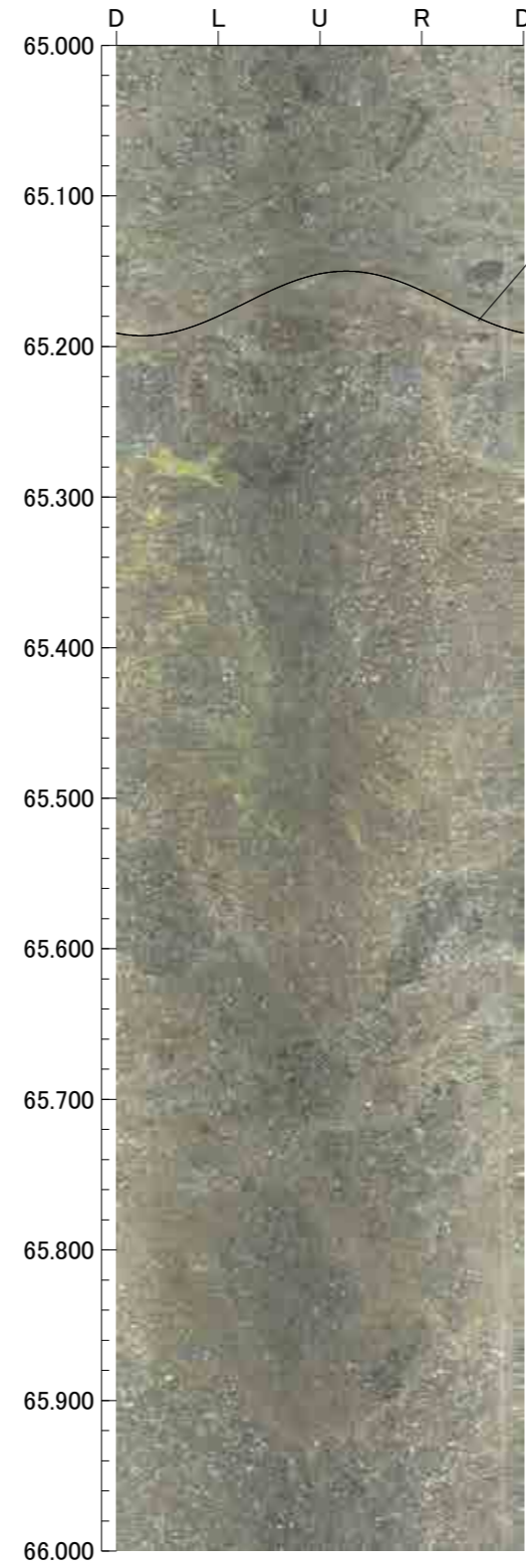
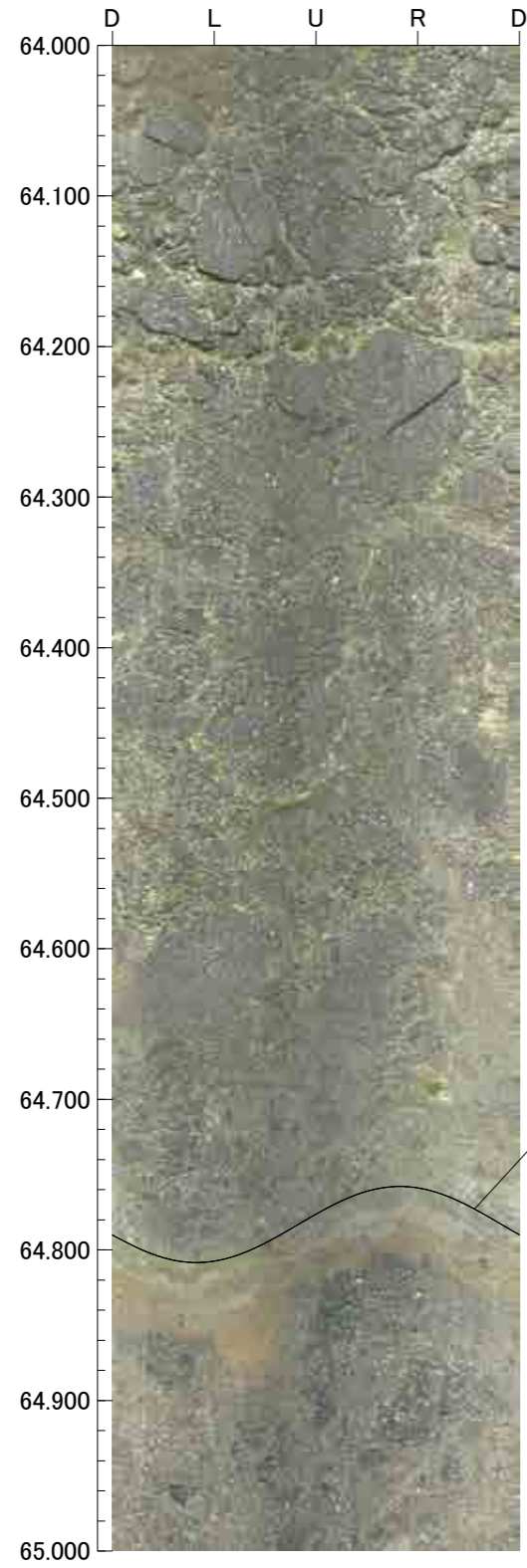

孔番：G-1.5-35号孔

孔方位：239 孔傾斜：-35

68.000m - 72.000m

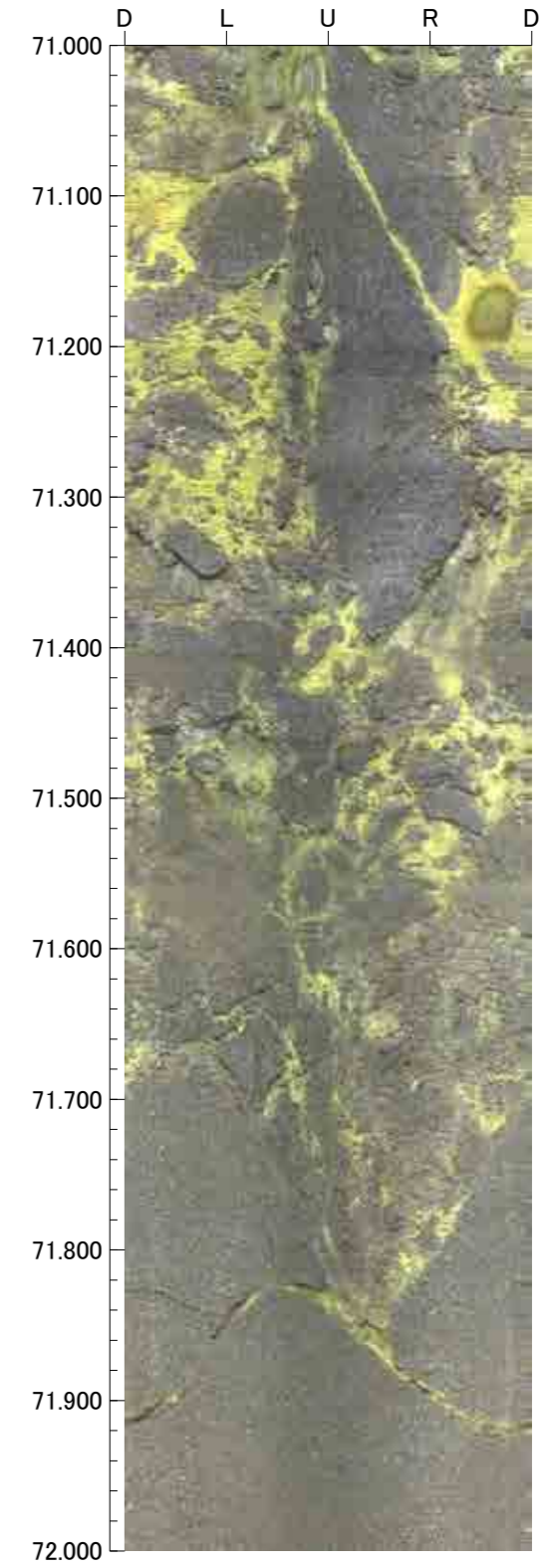
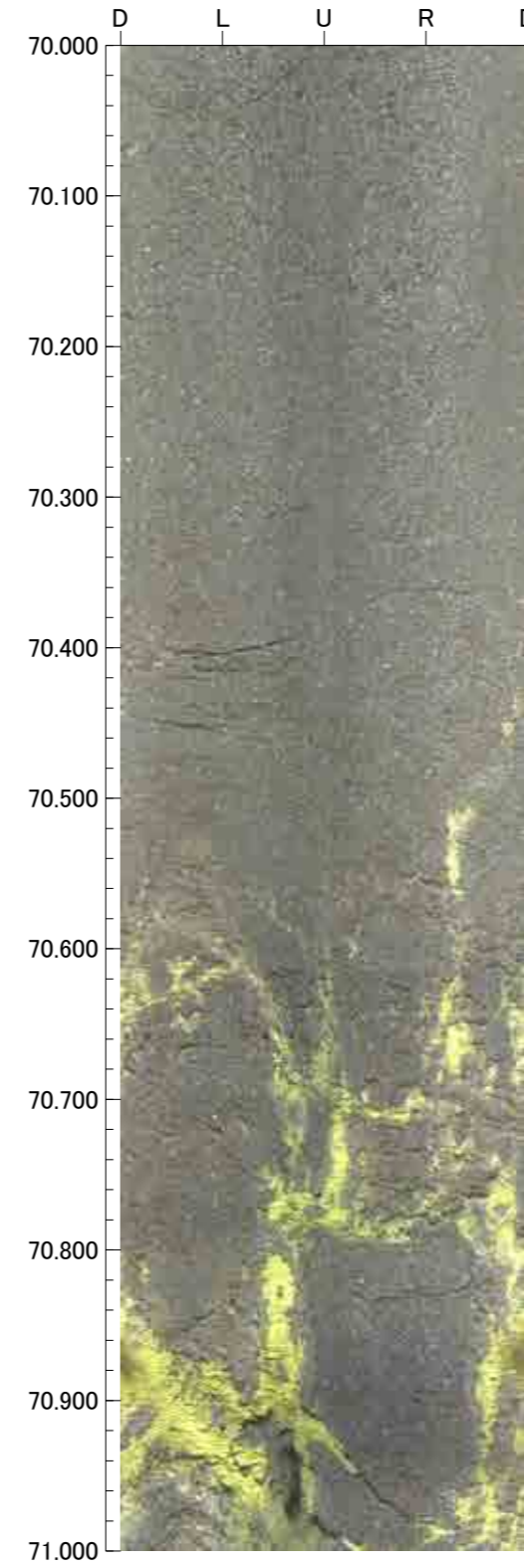
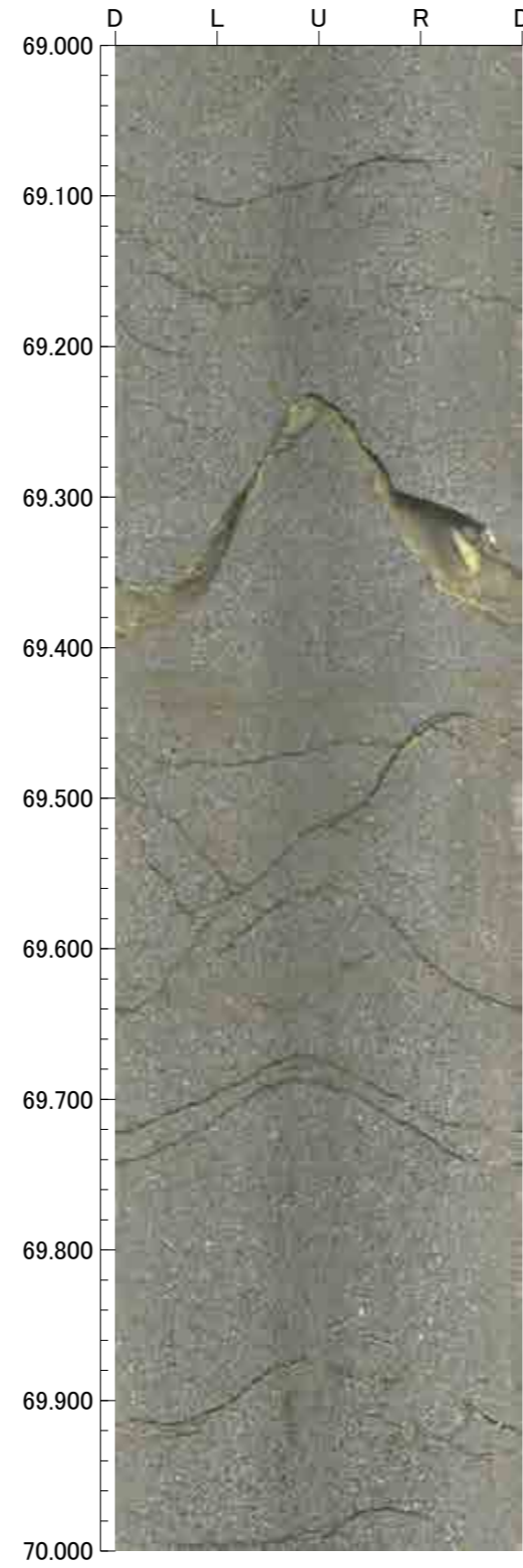
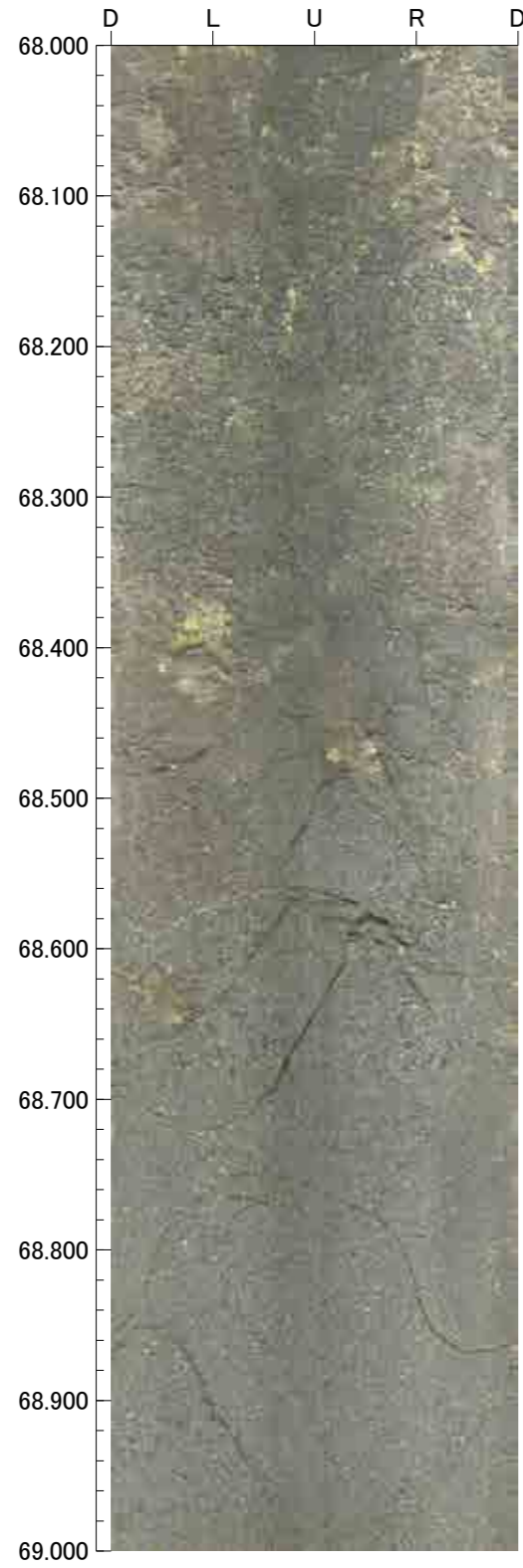

孔番：G-1.5-35号孔

孔方位：239 孔傾斜：-35

72.000m - 76.000m

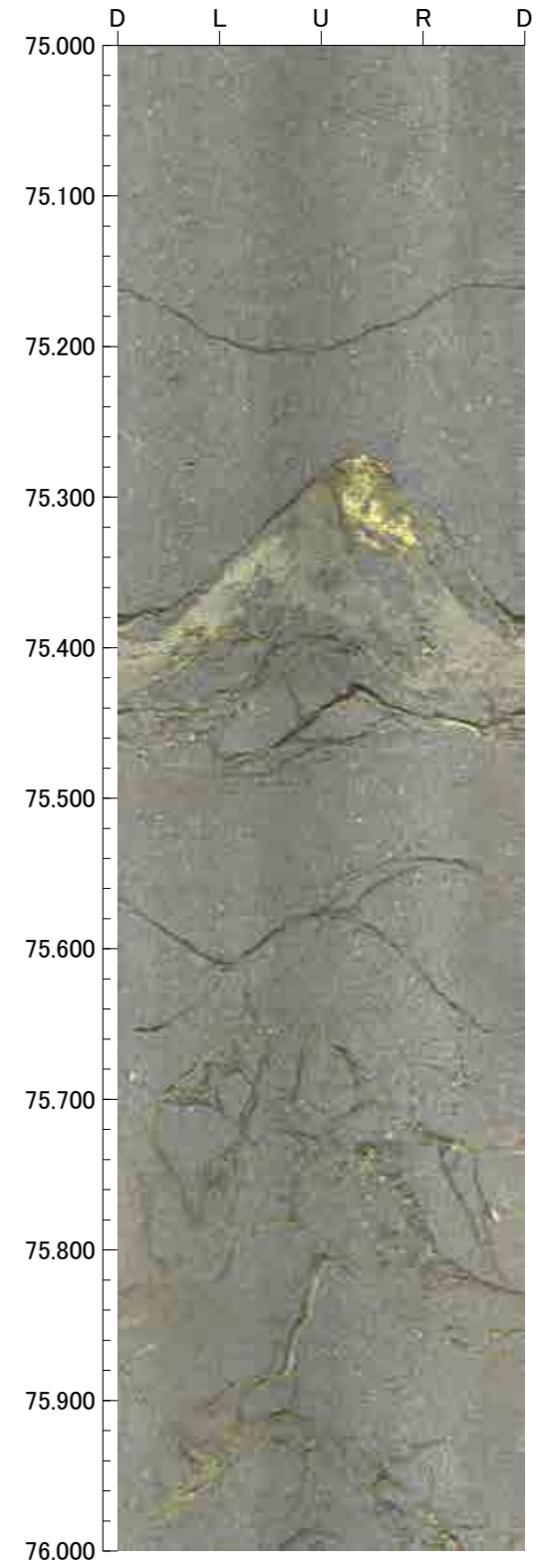
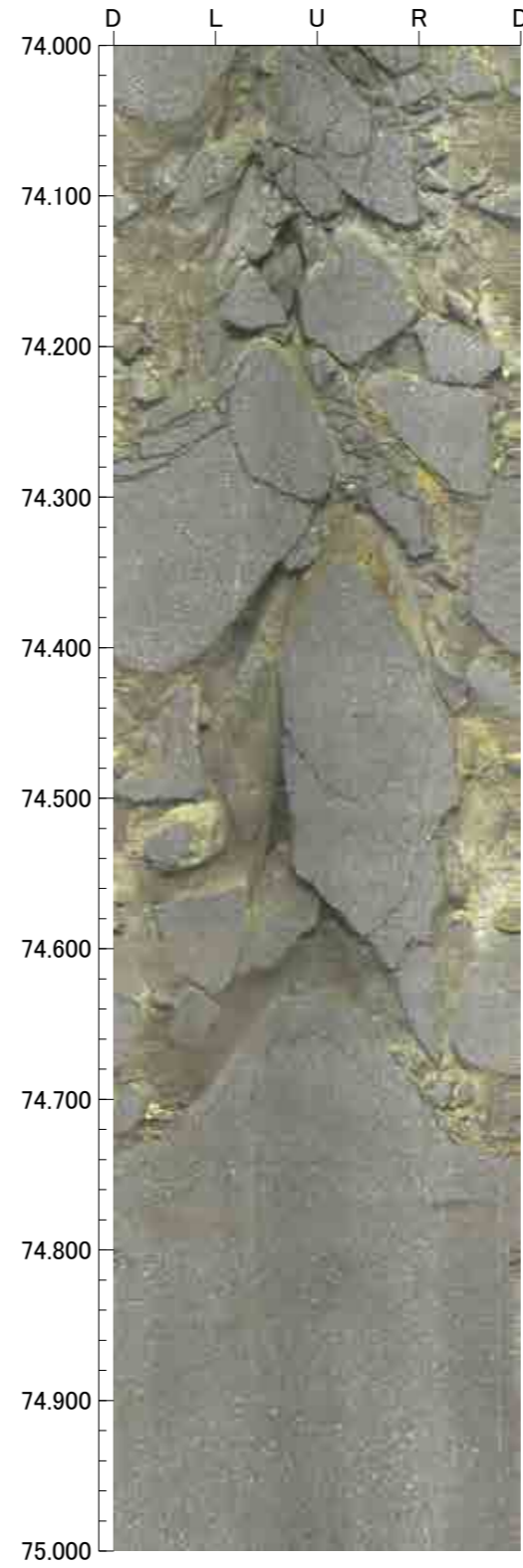
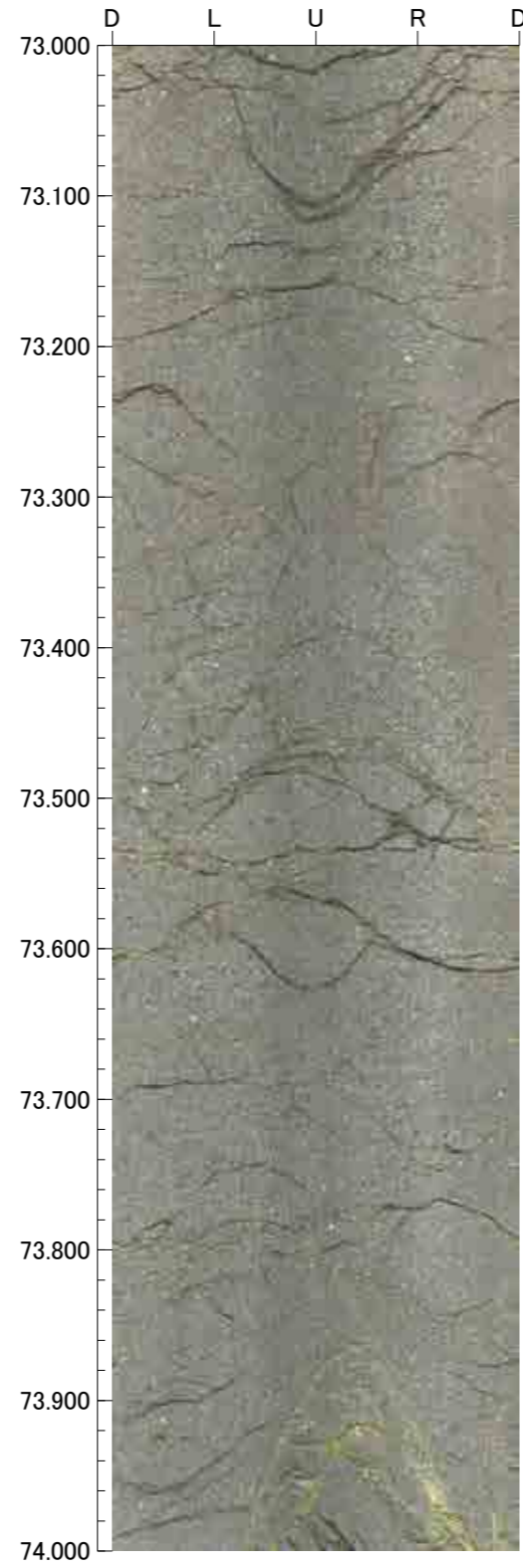
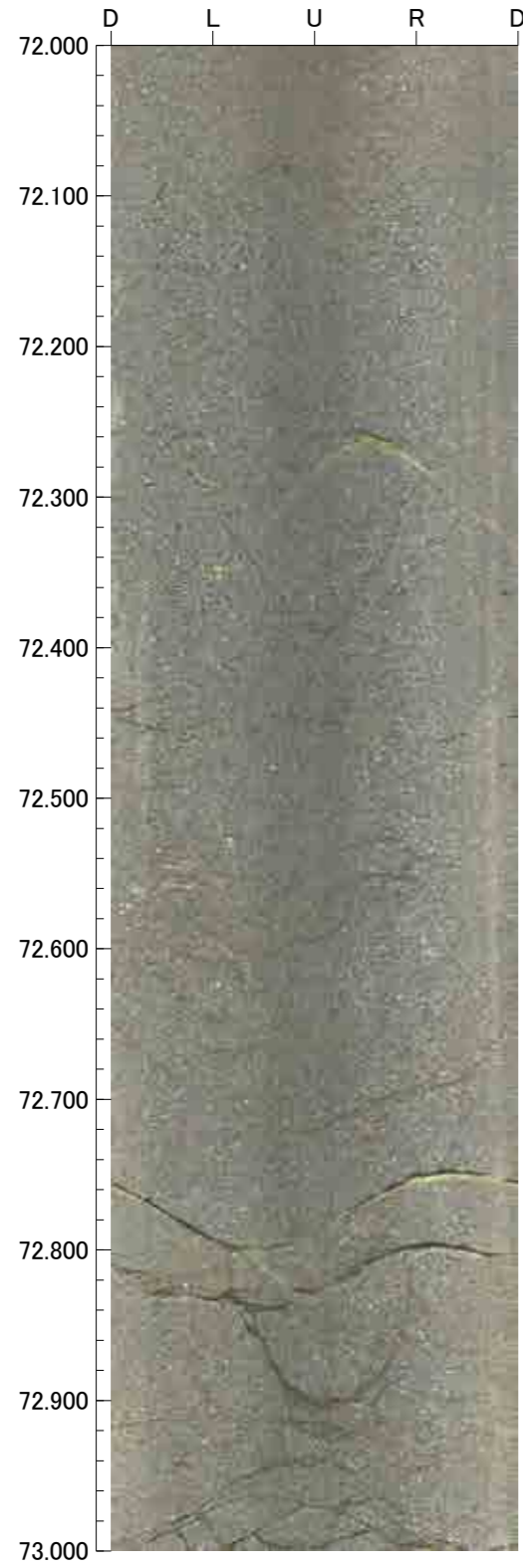

孔番 : G-1.5-35号孔

孔方位 : 239 孔傾斜 : -35

76.000m - 80.000m

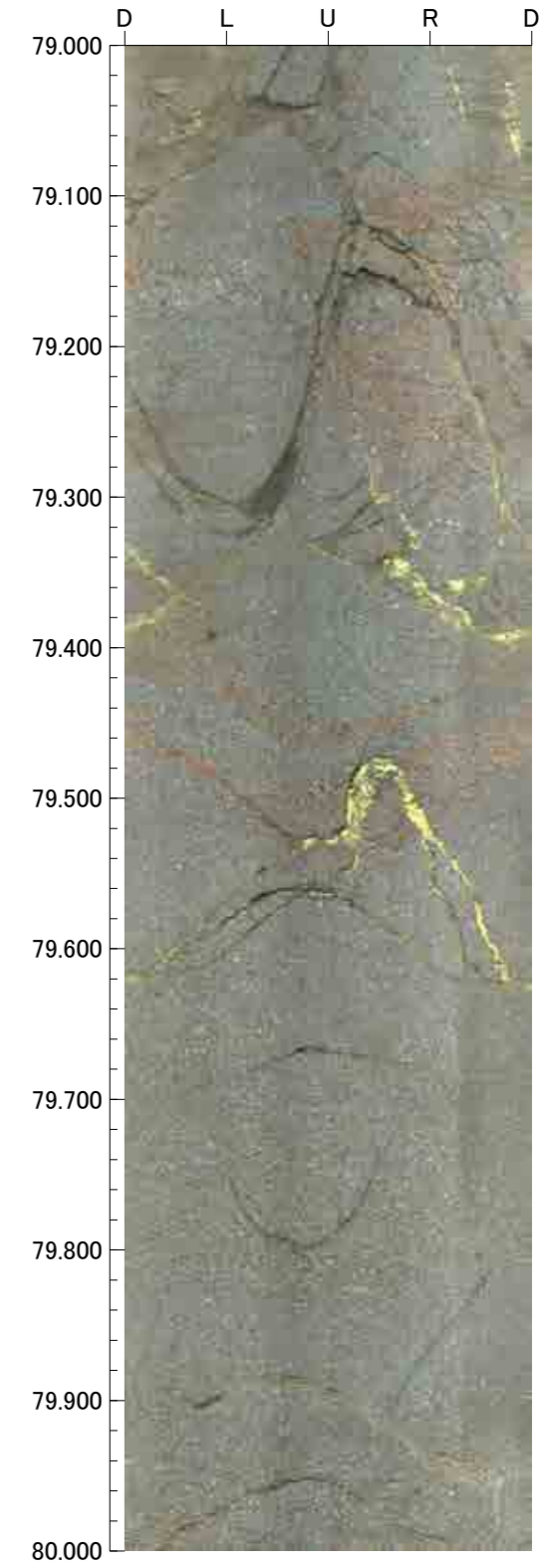
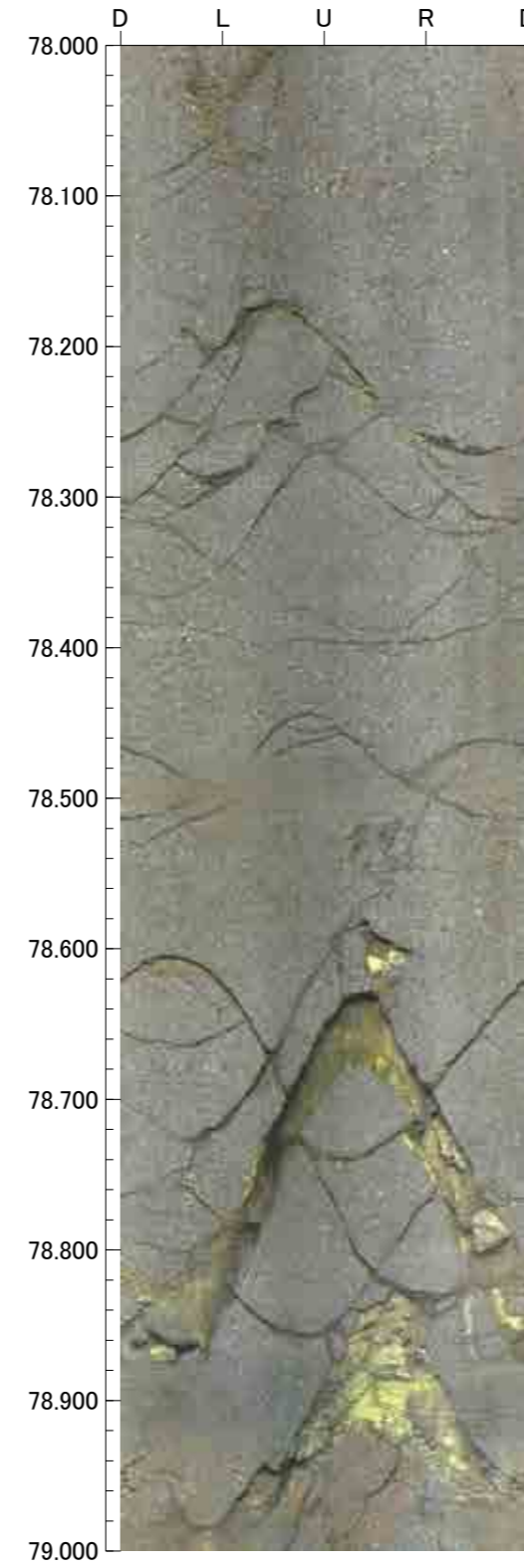
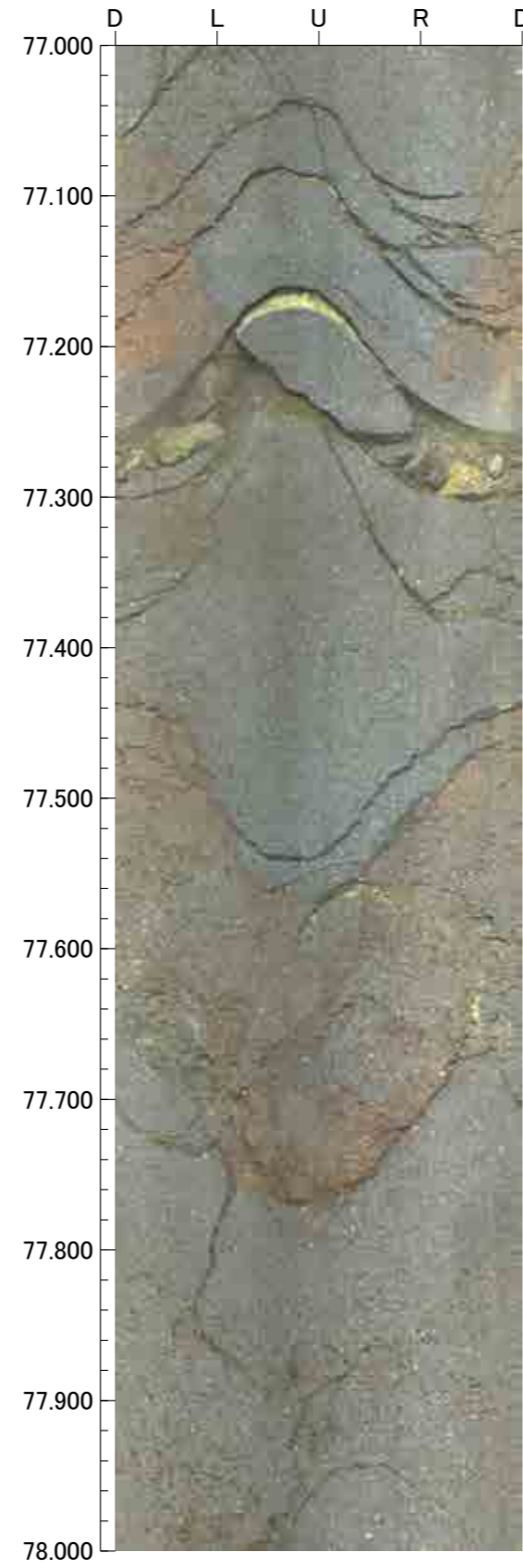
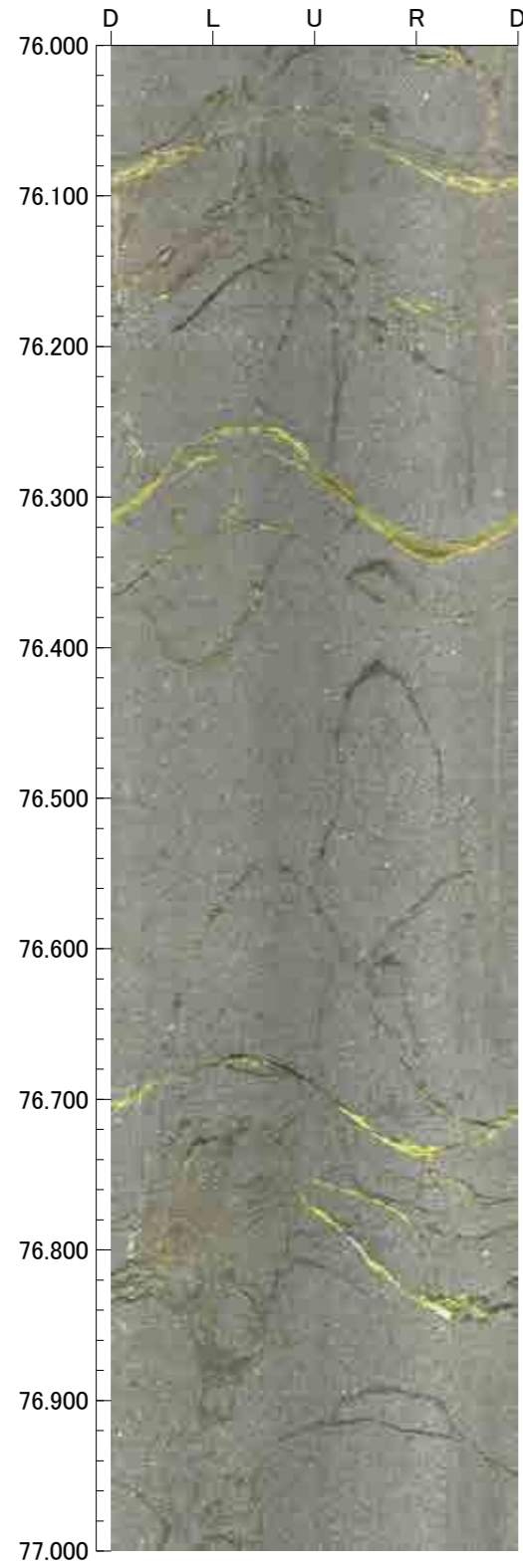

孔番：G-1.5-35号孔

孔方位：239 孔傾斜：-35

80.000m - 84.000m

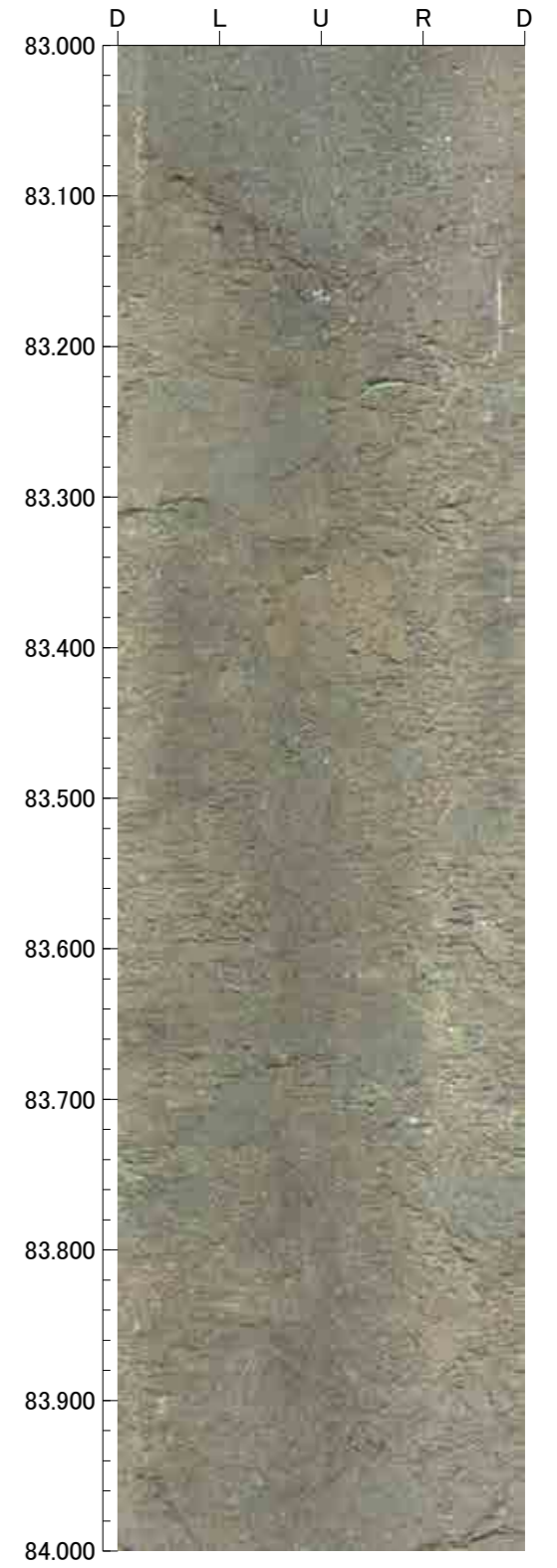
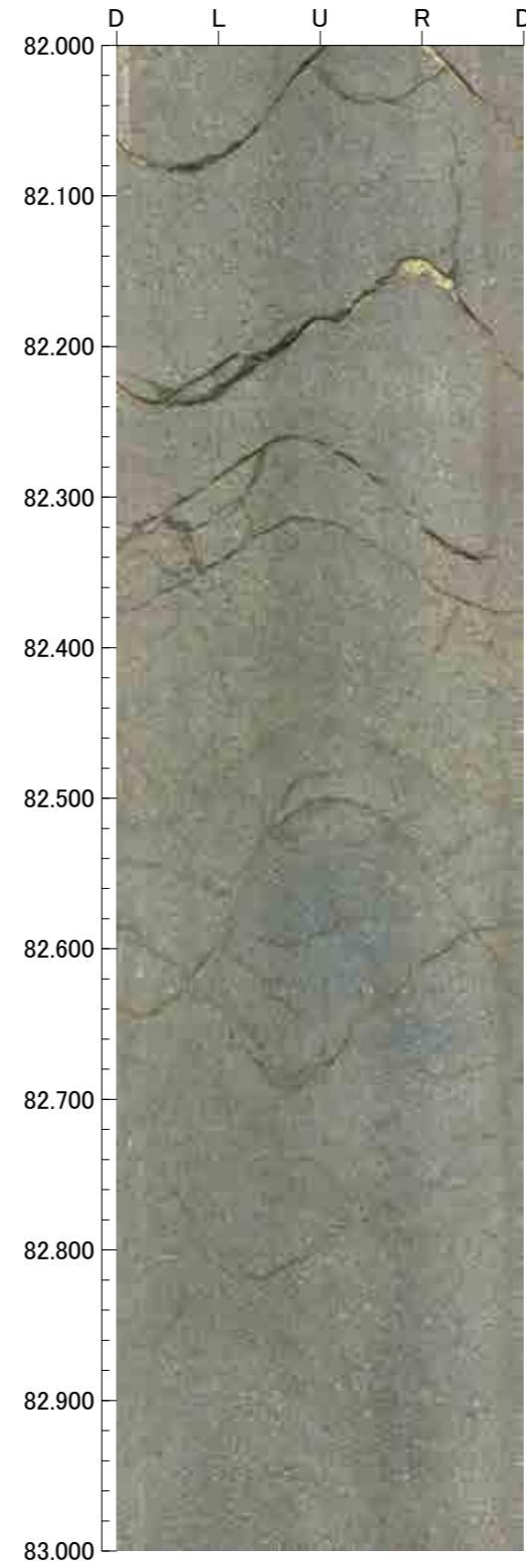
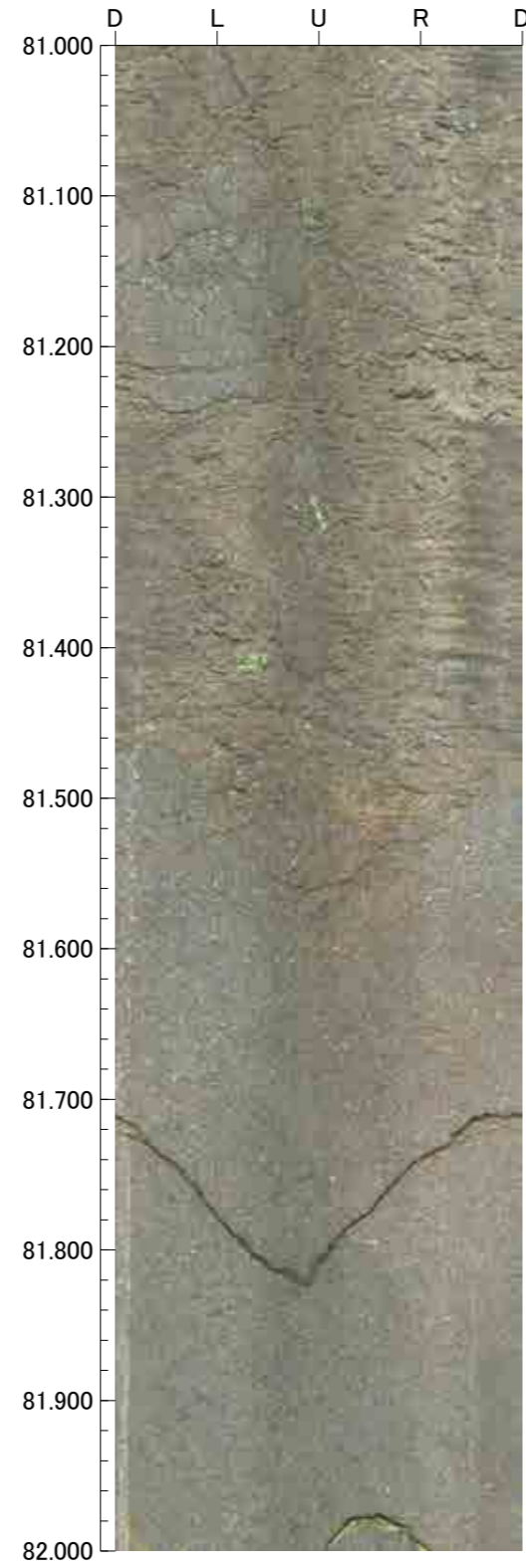
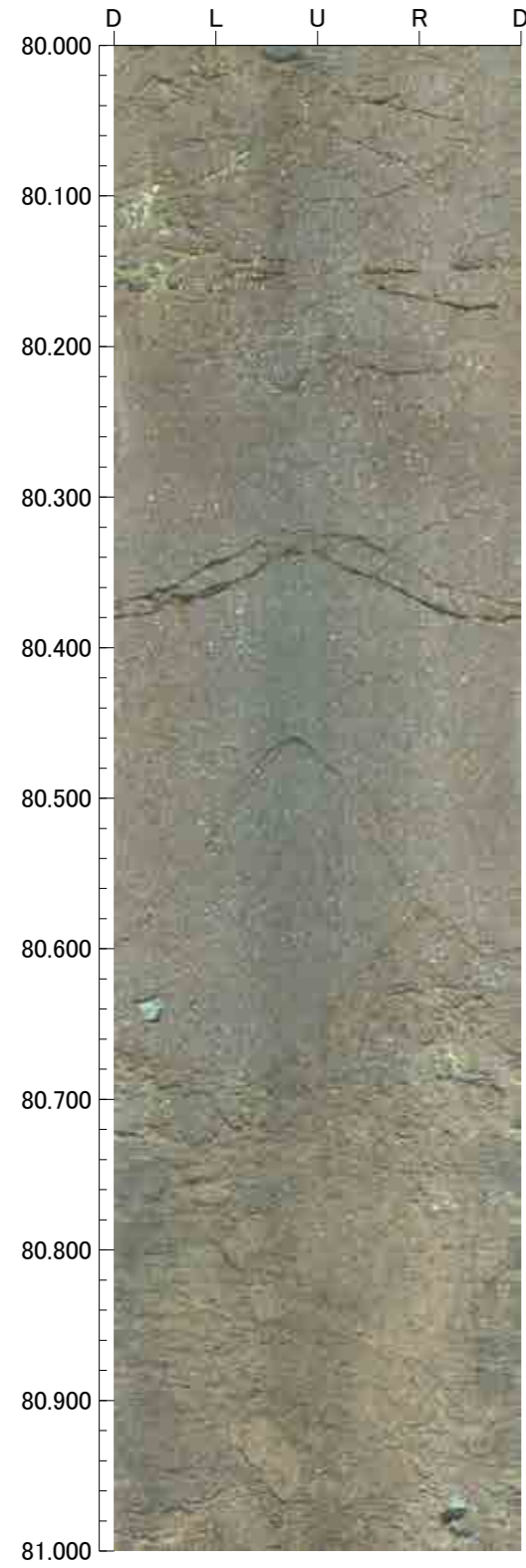

孔番：G-1.5-35号孔

孔方位：239 孔傾斜：-35

84.000m - 88.000m

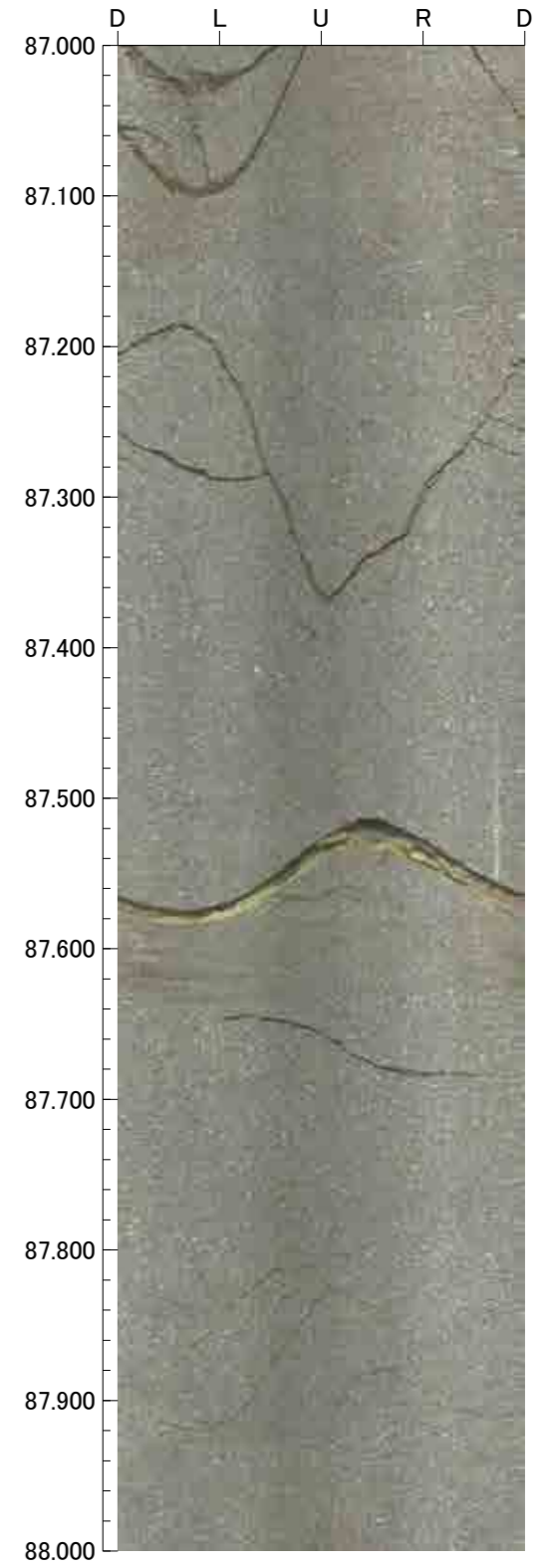
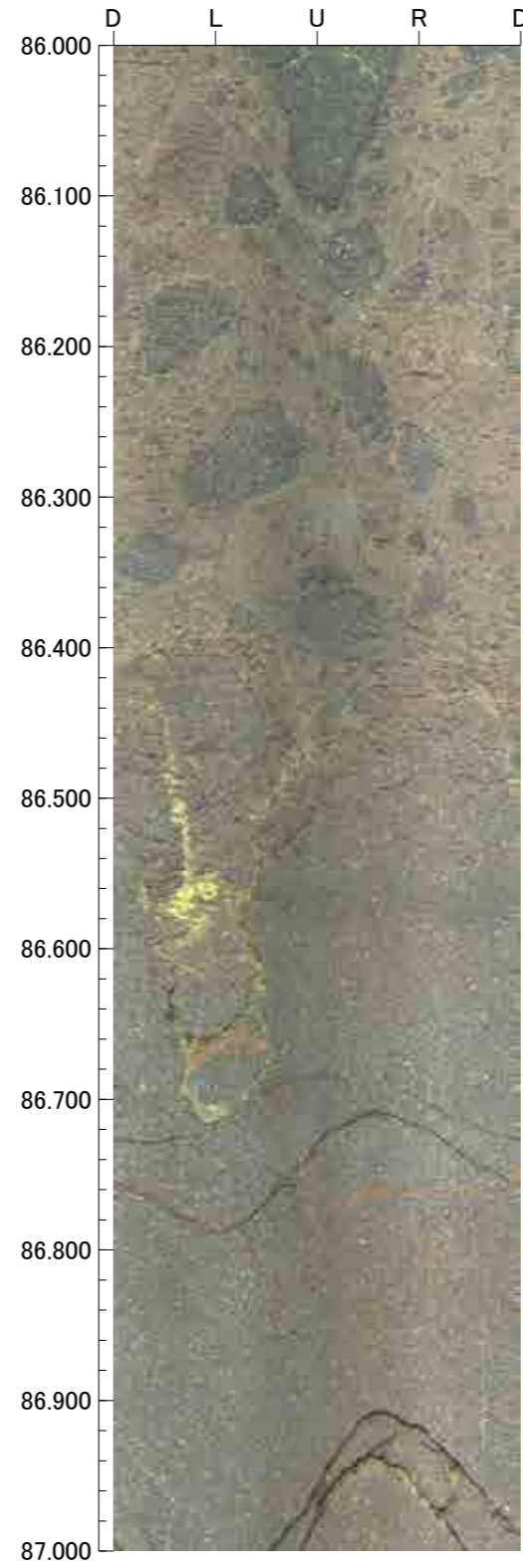
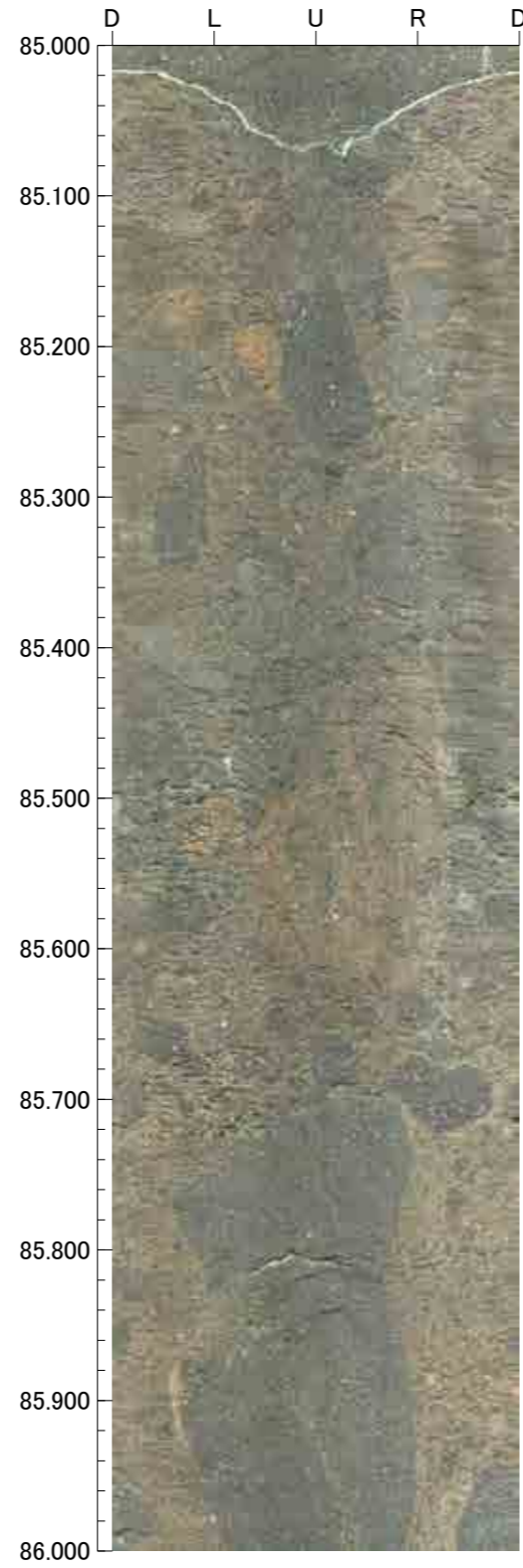
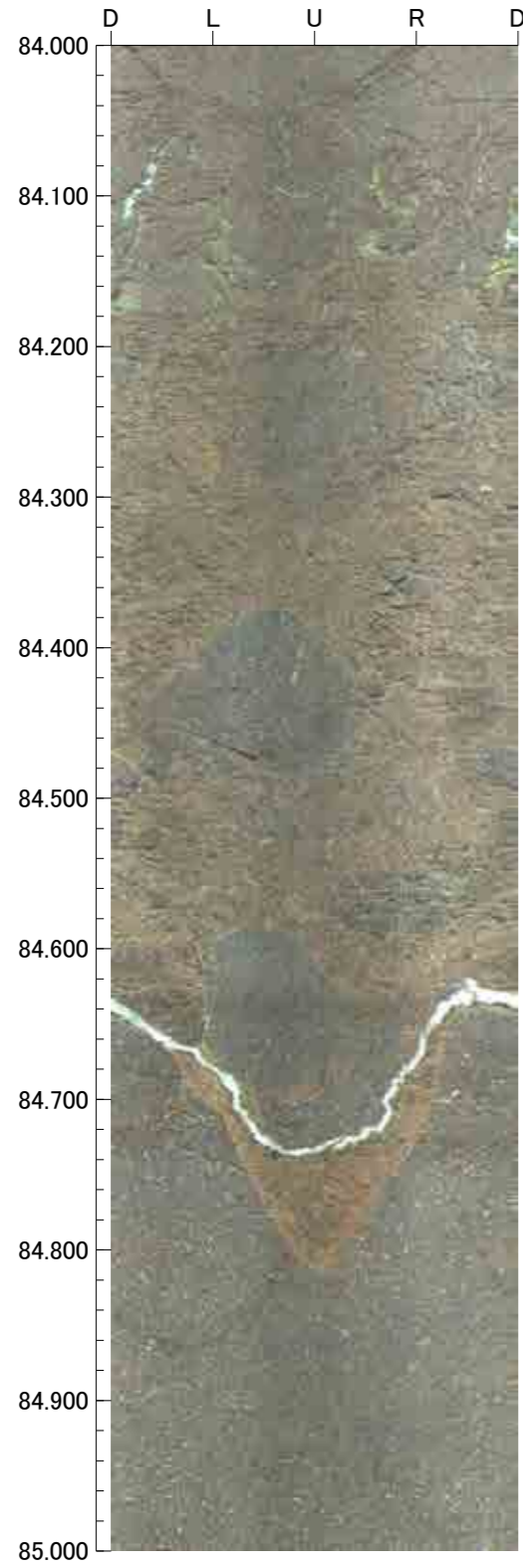

孔番 : G-1.5-35号孔

孔方位 : 239 孔傾斜 : -35

88.000m - 90.000m

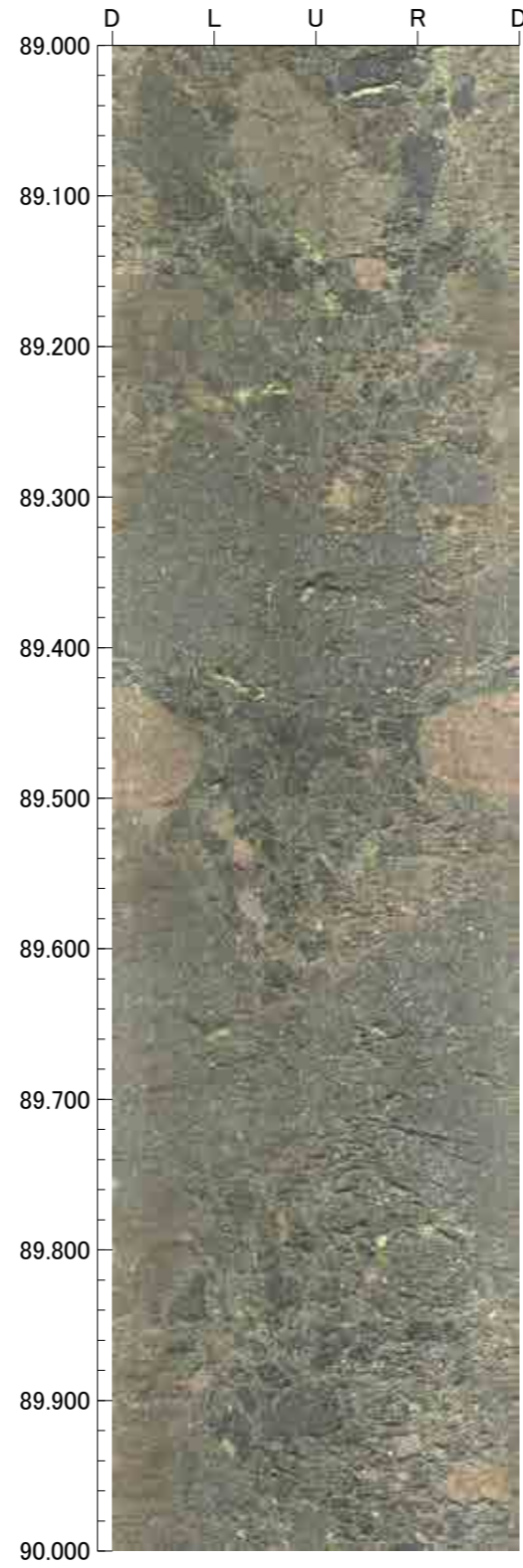
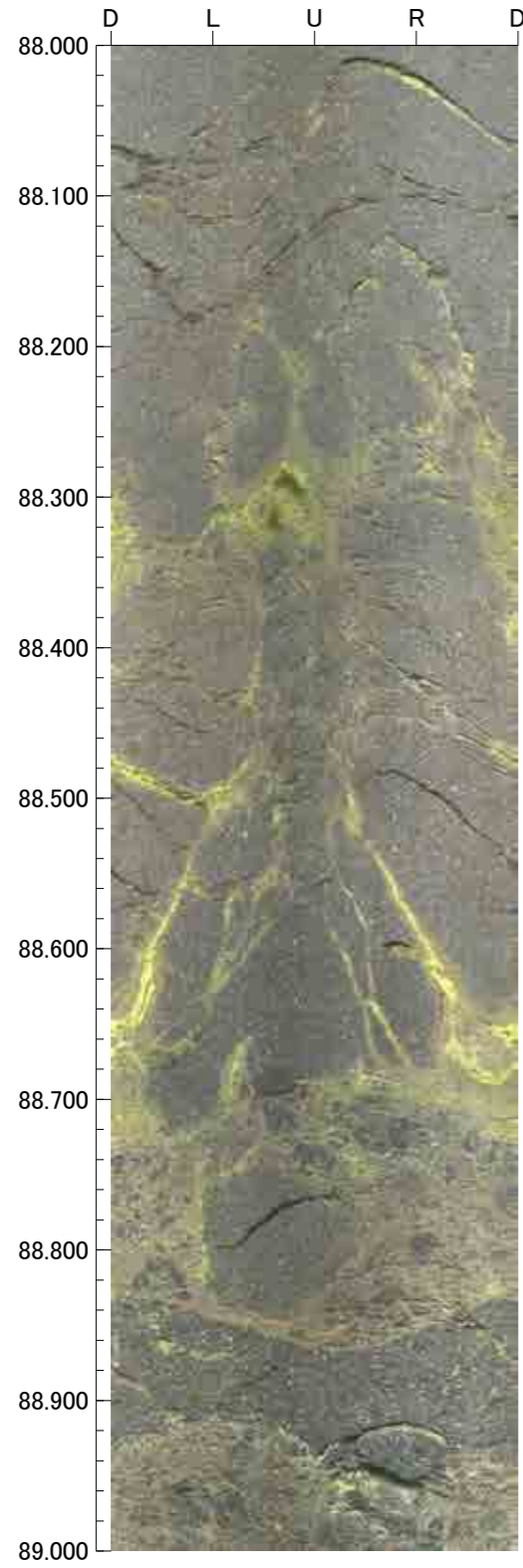

孔番：G-1.5-50号孔

孔方位：248 孔傾斜：-50

0.500m - 4.000m

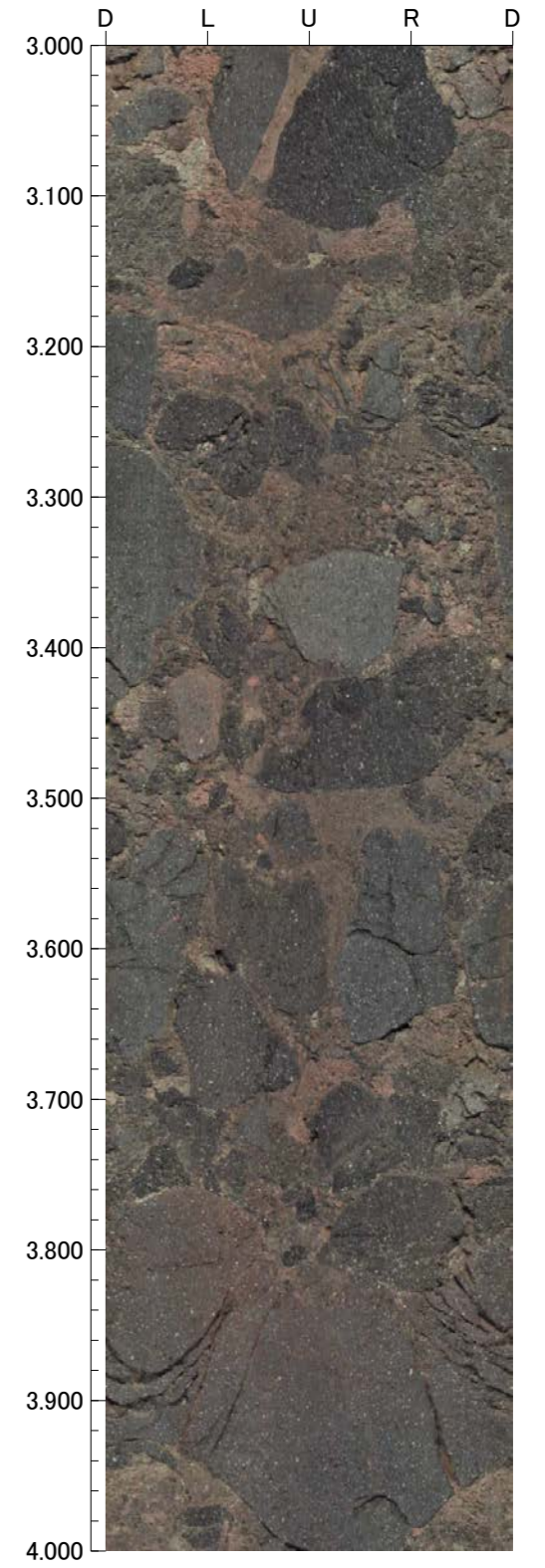
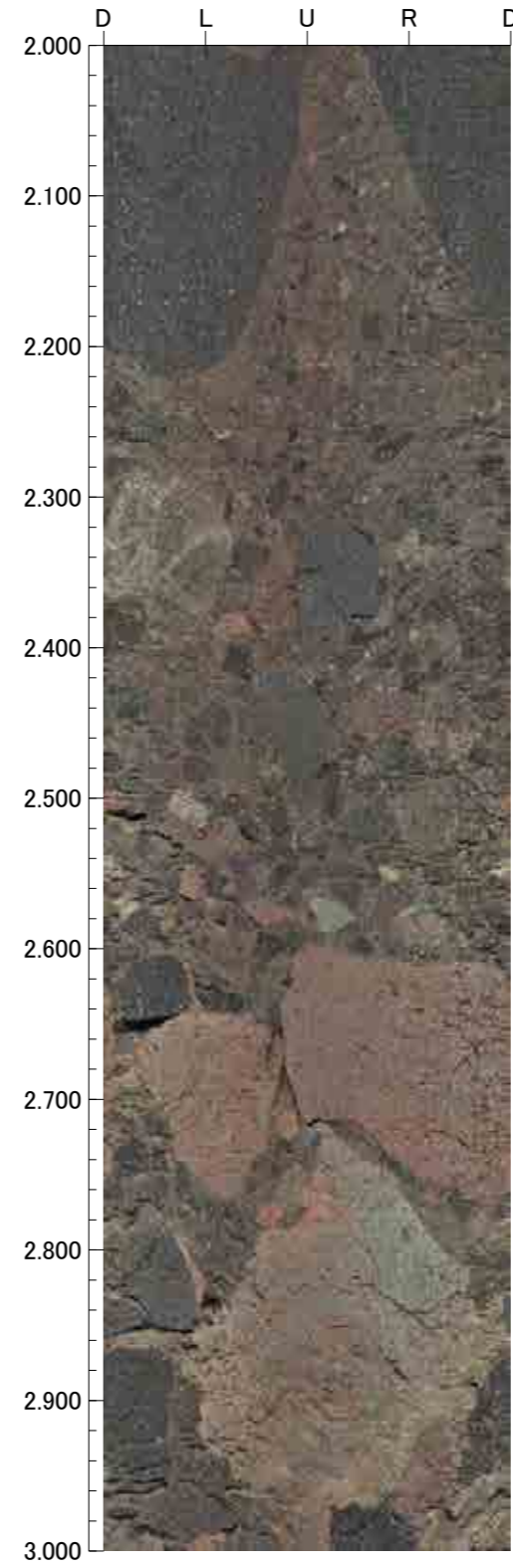
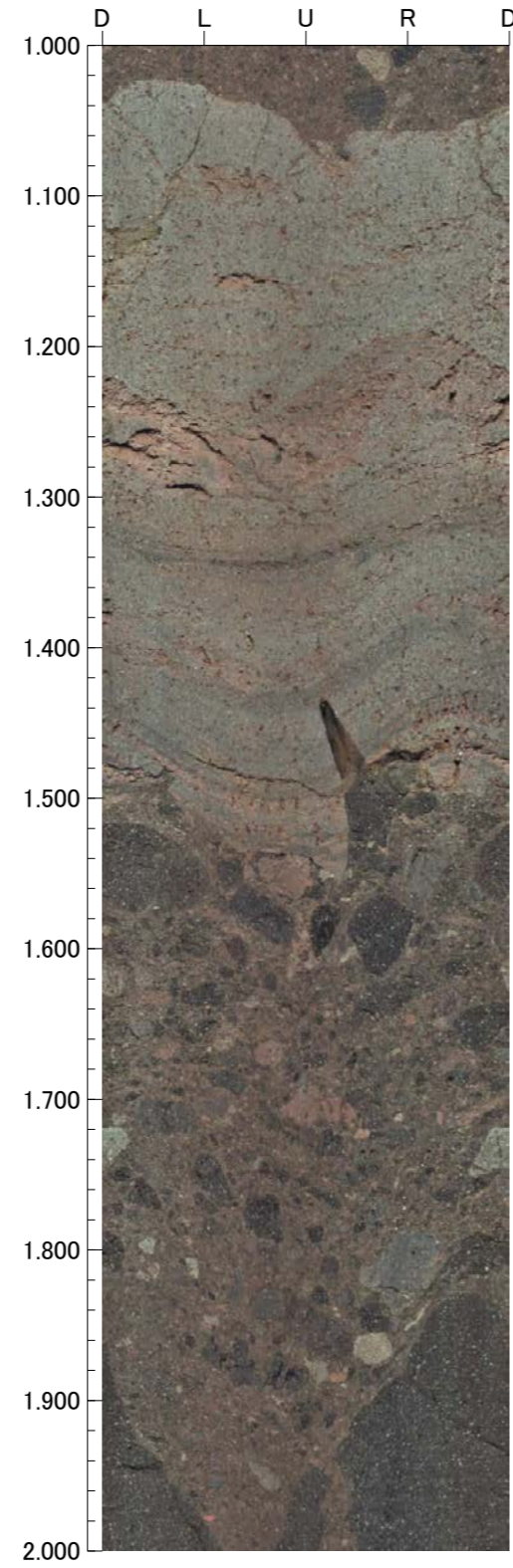
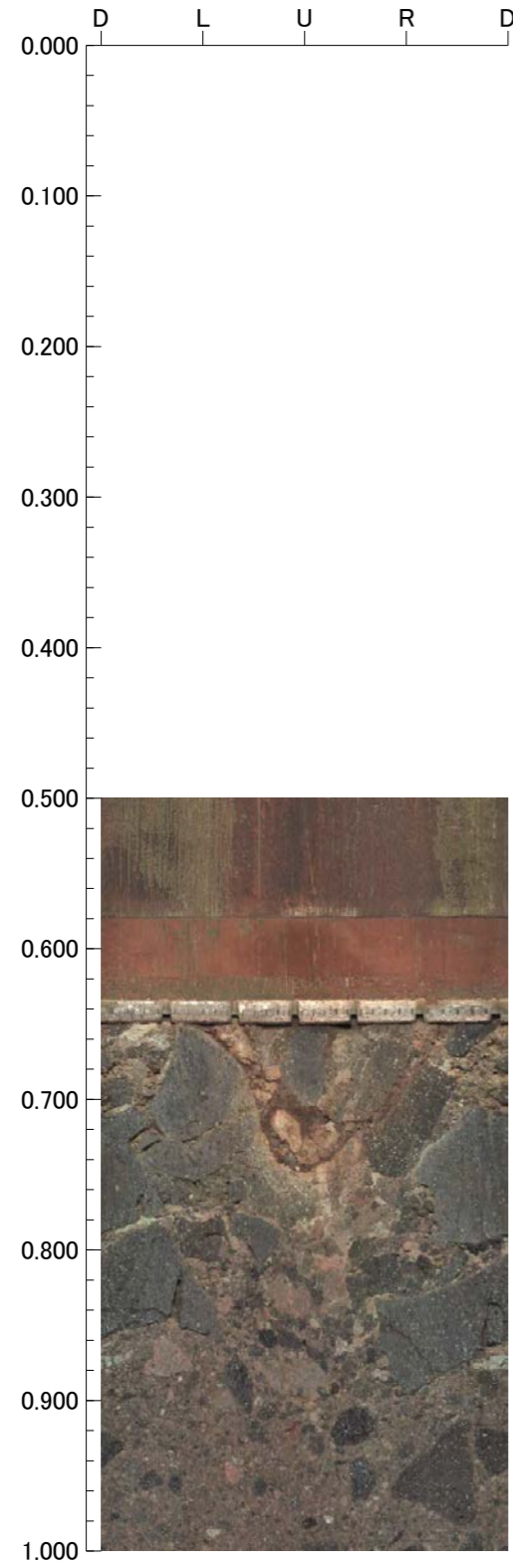



孔番 : G-1.5-50号孔

孔方位 : 248 孔傾斜 : -50

4.000m - 8.000m

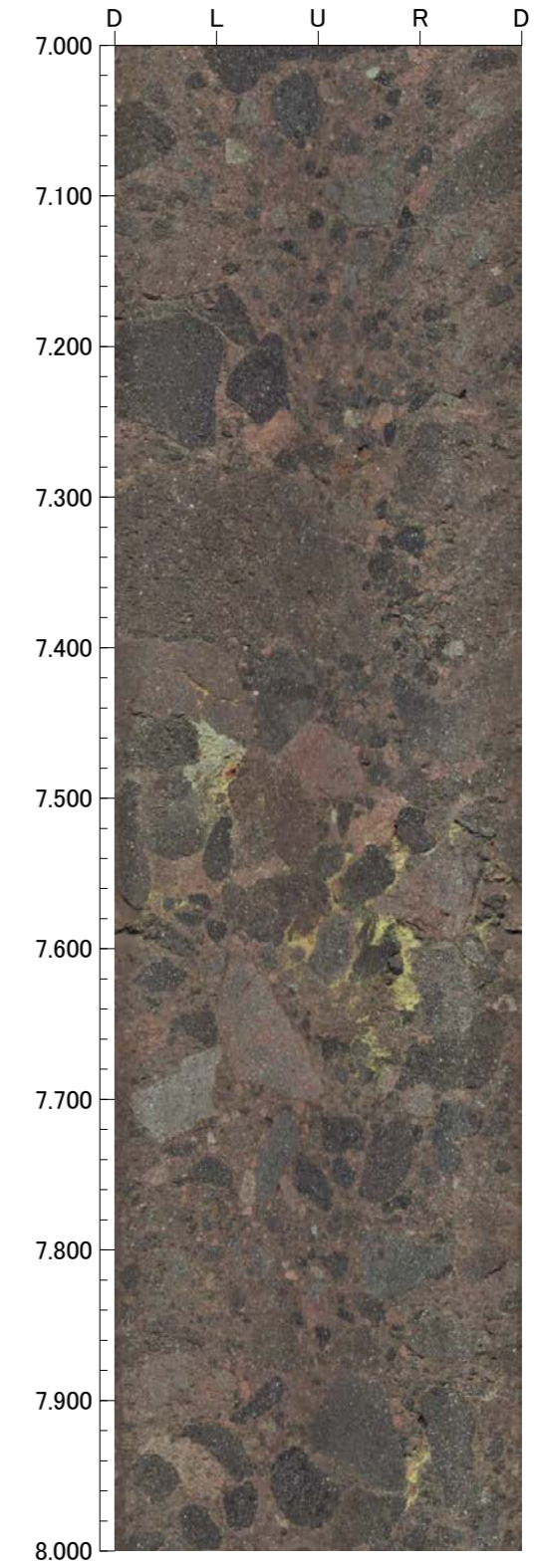
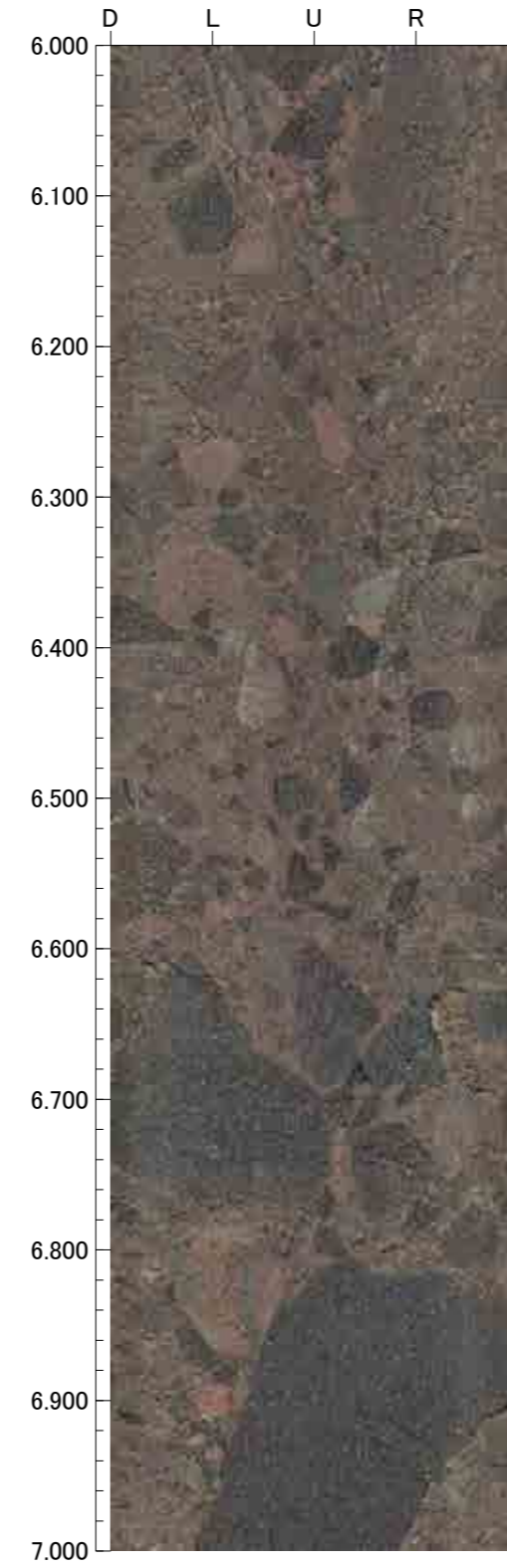
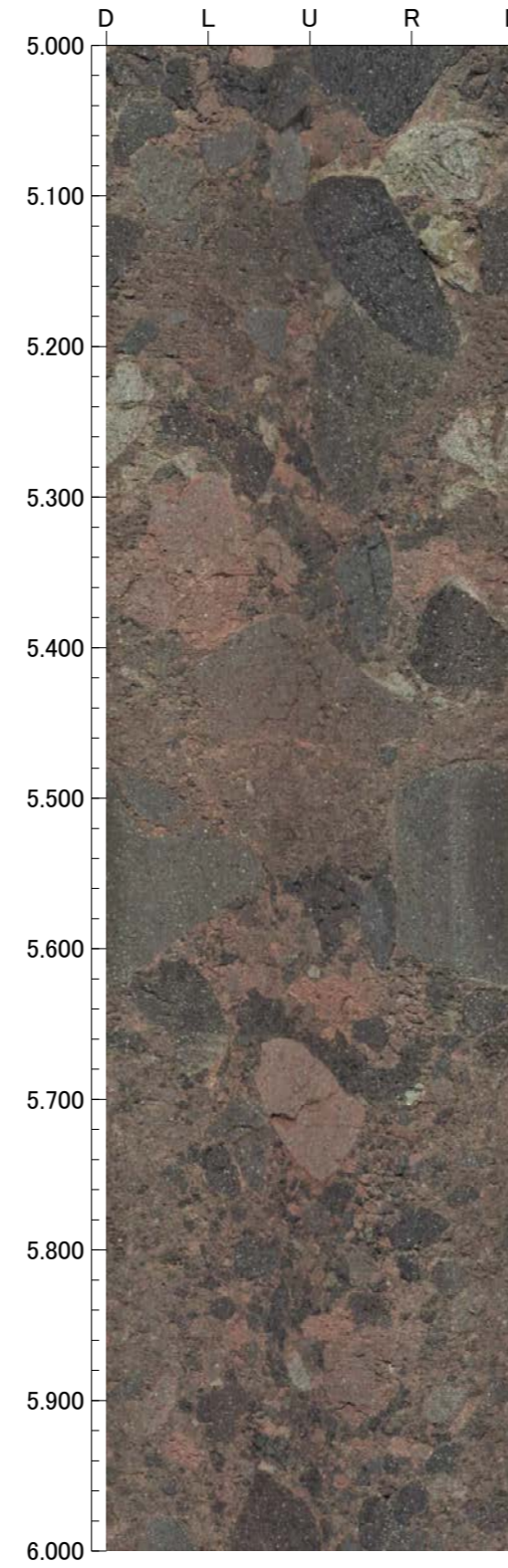
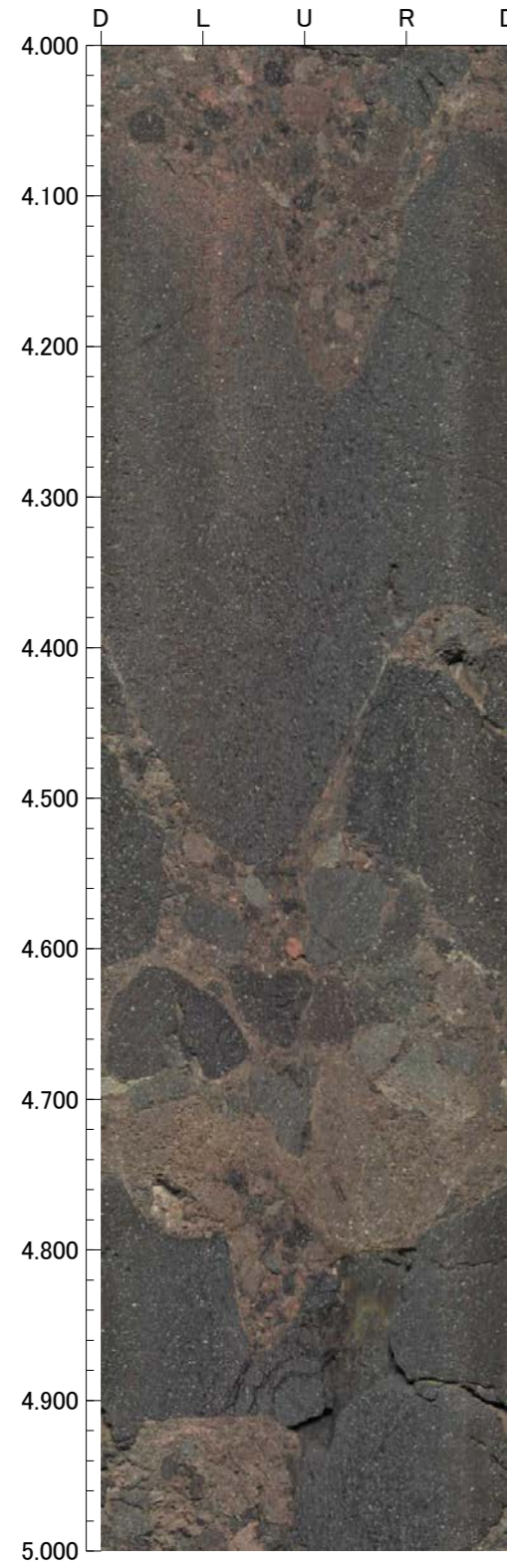

孔番：G-1.5-50号孔

孔方位：248 孔傾斜：-50

8.000m - 12.000m

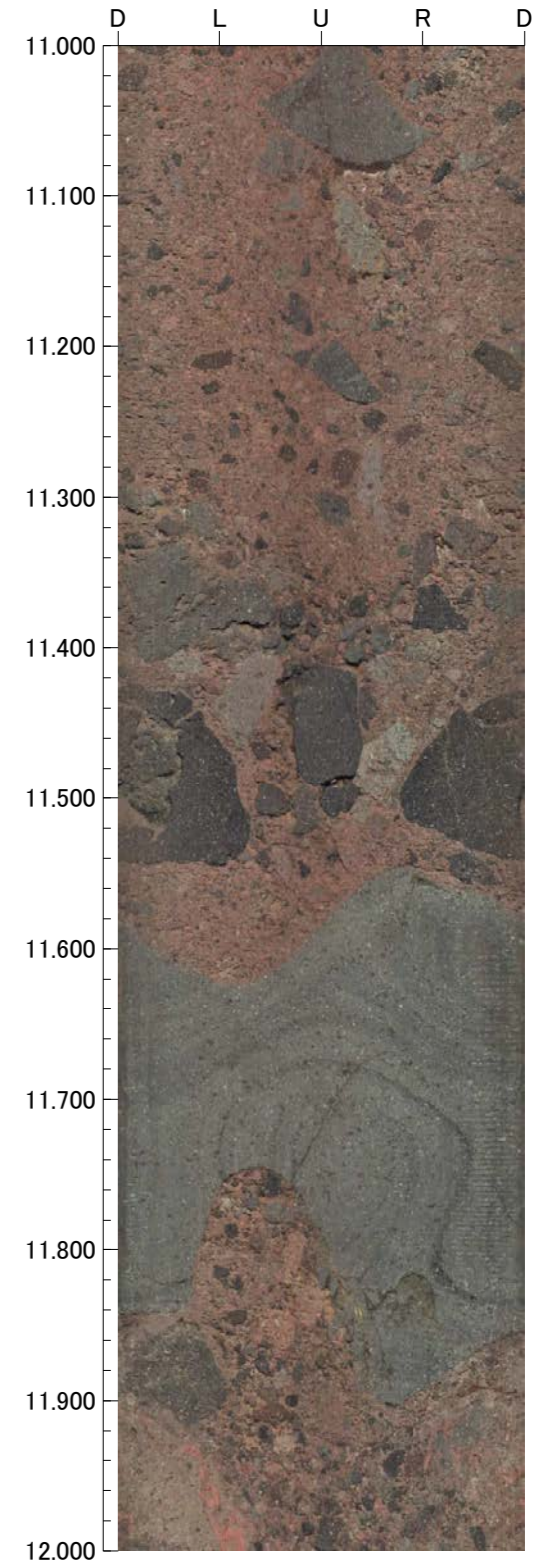
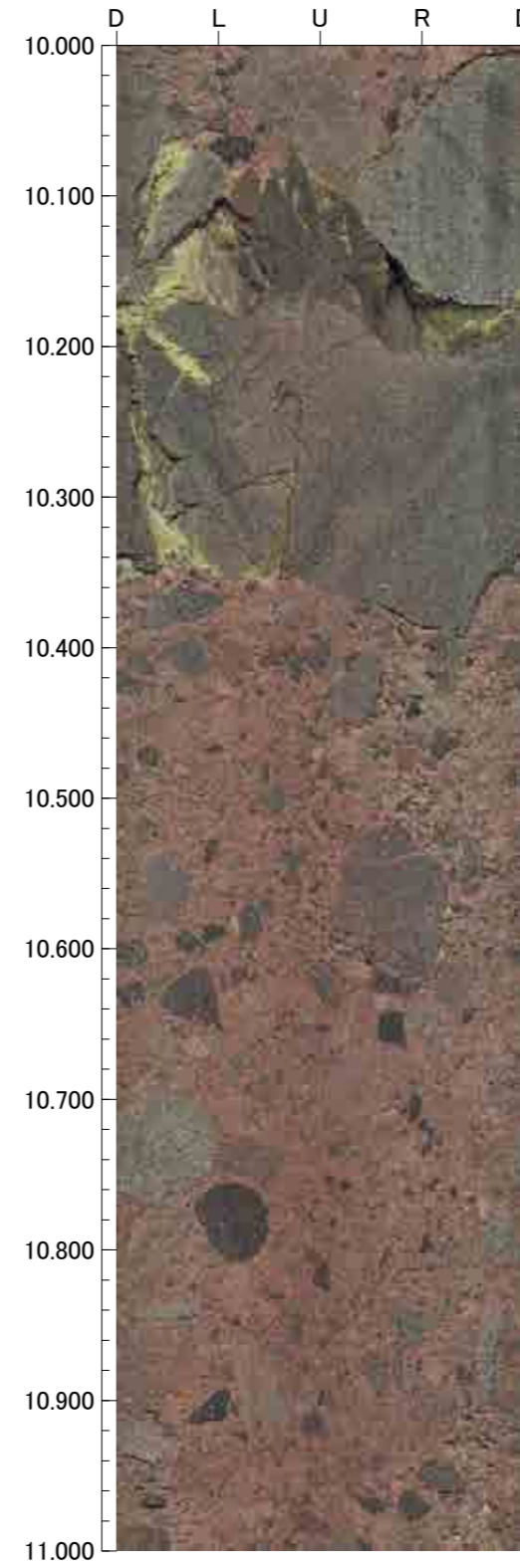
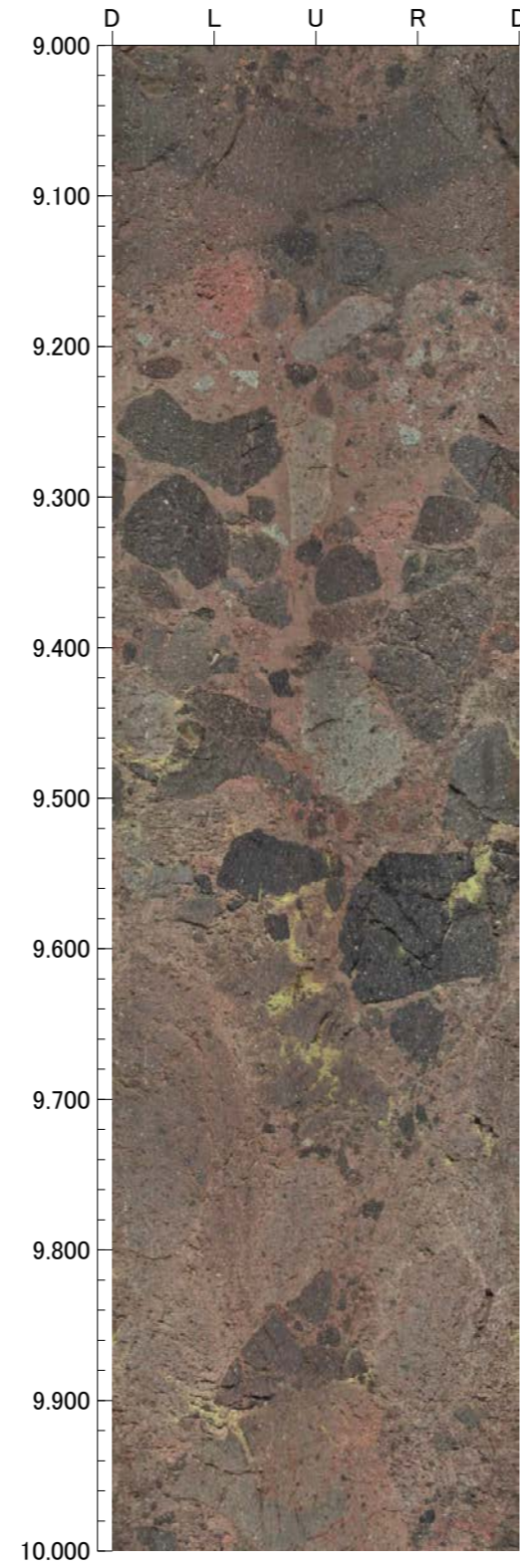
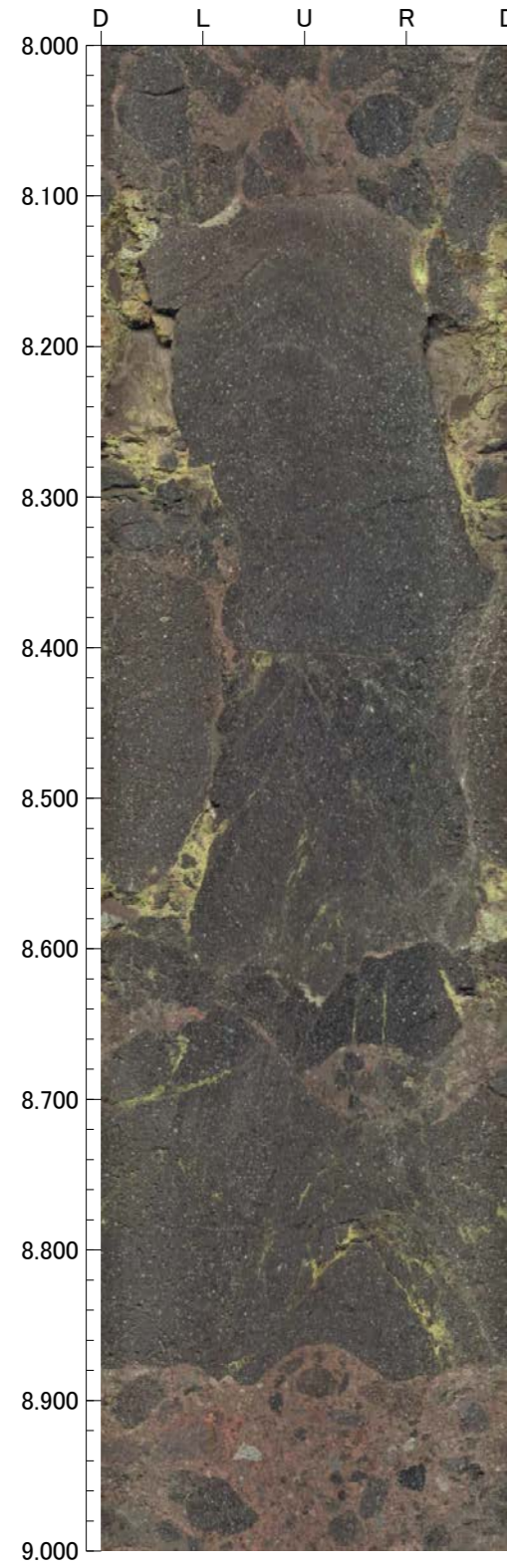

孔番：G-1.5-50号孔

孔方位：248 孔傾斜：-50

12.000m - 16.000m

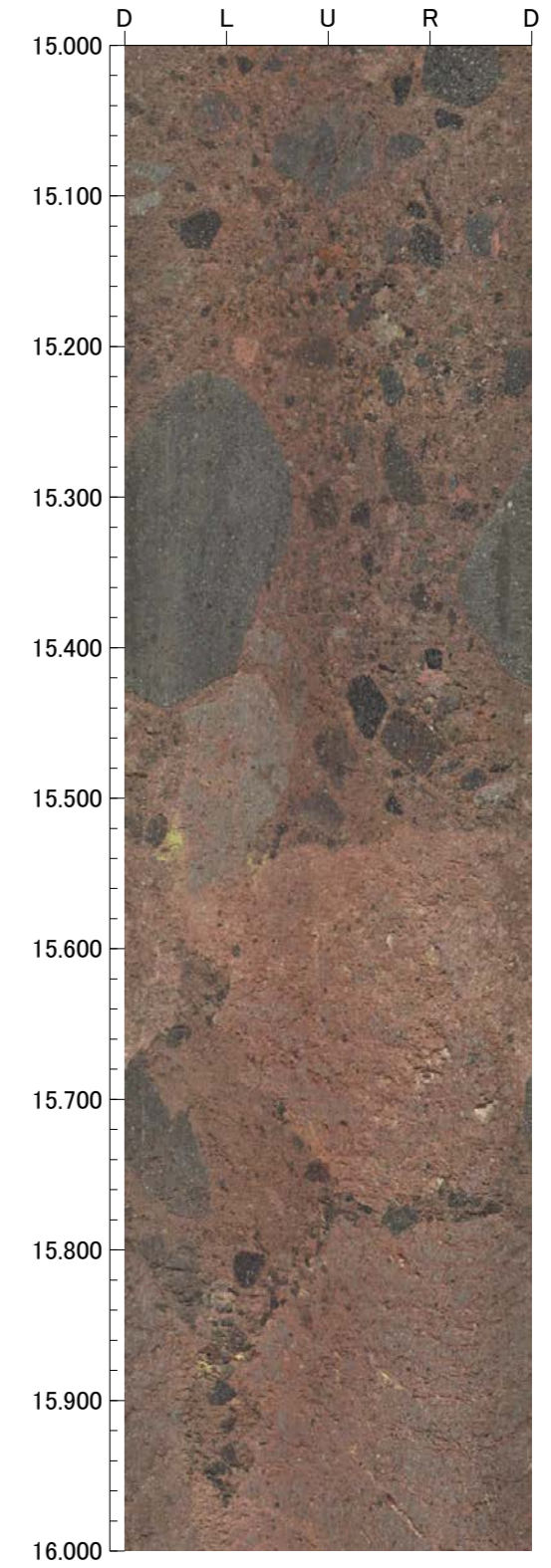
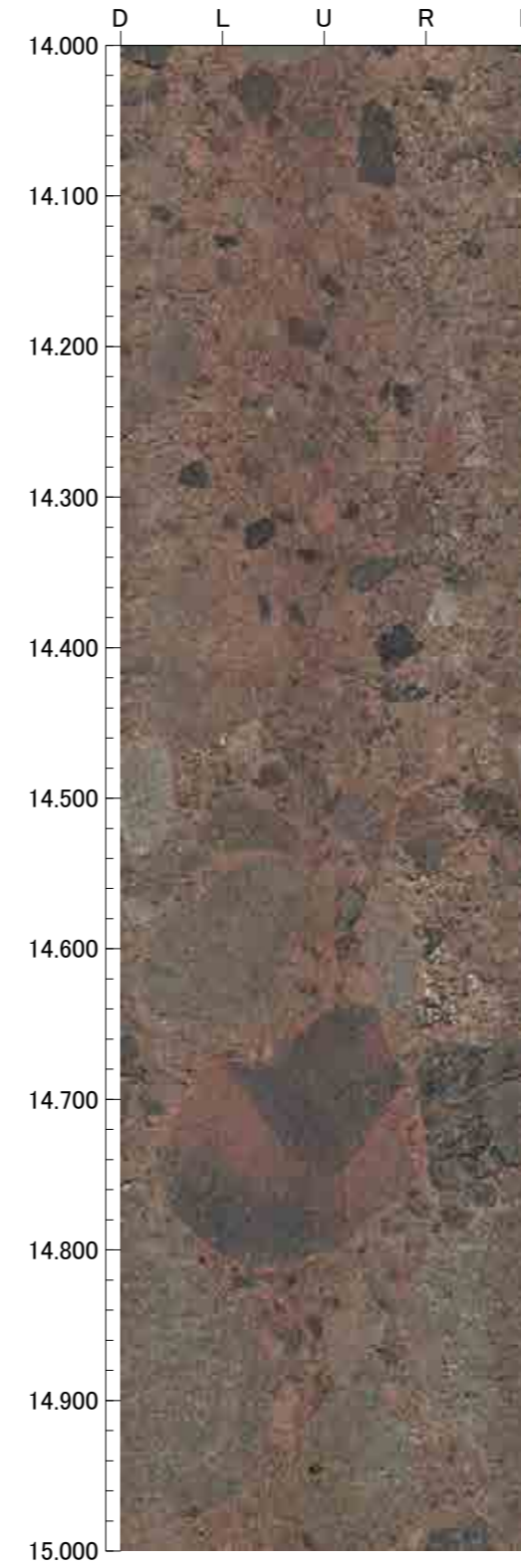
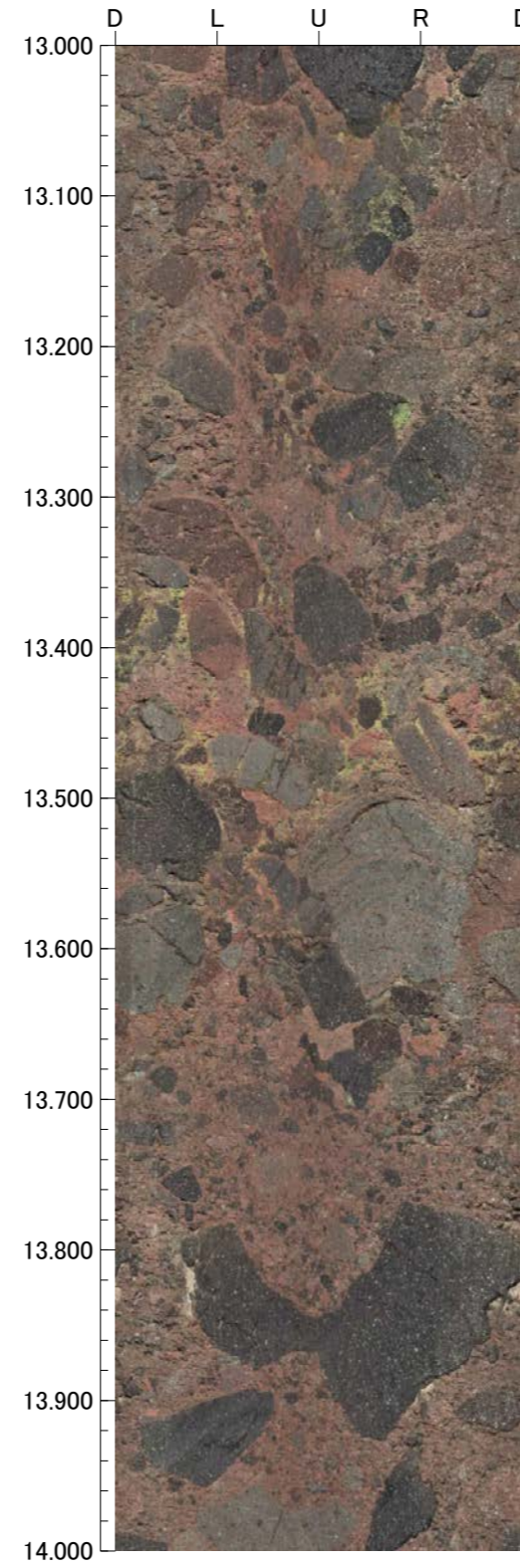
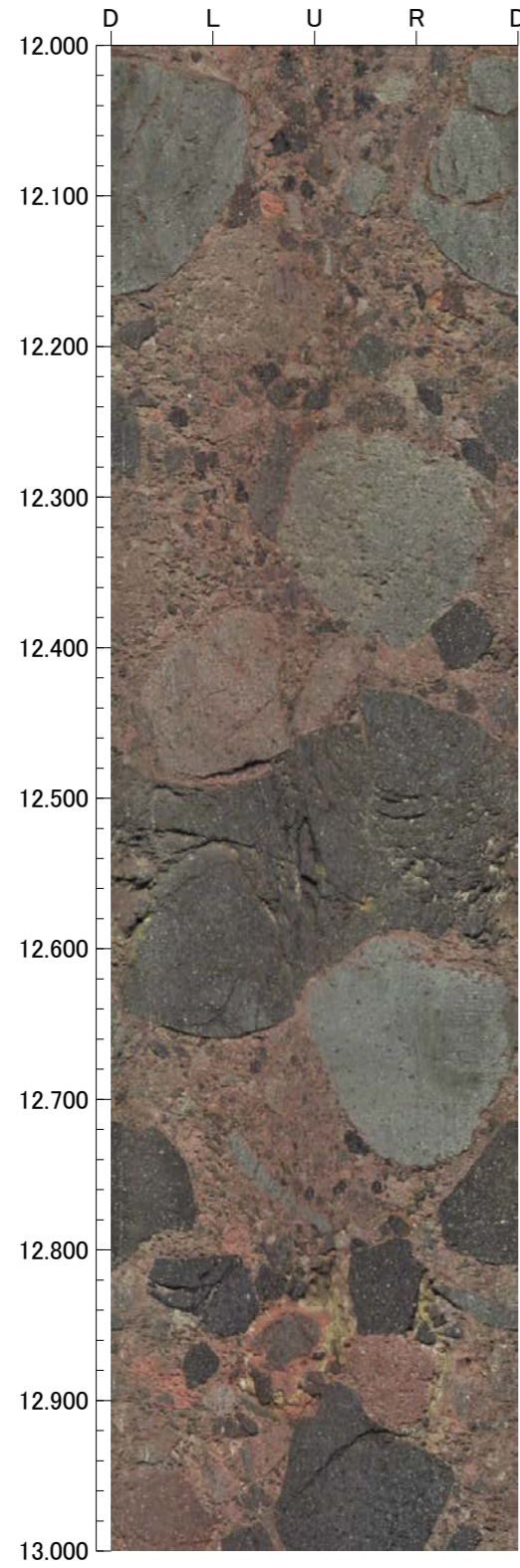

孔番 : G-1.5-50号孔

孔方位 : 248 孔傾斜 : -50

16.000m - 20.000m

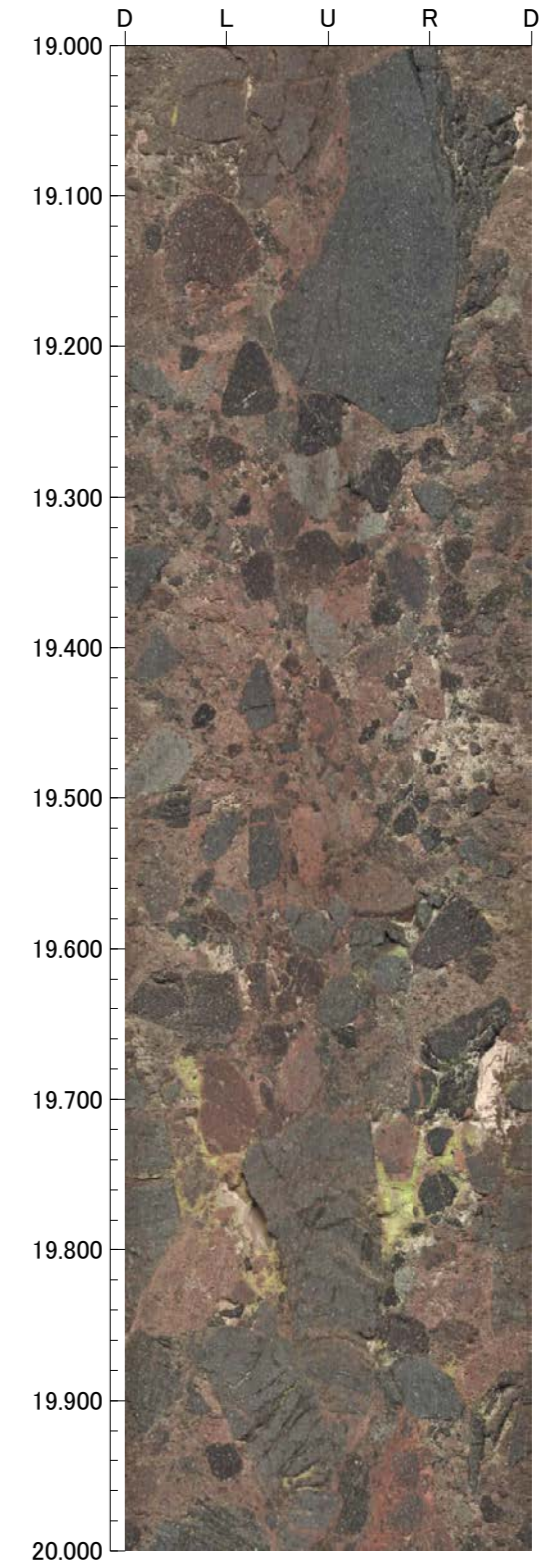
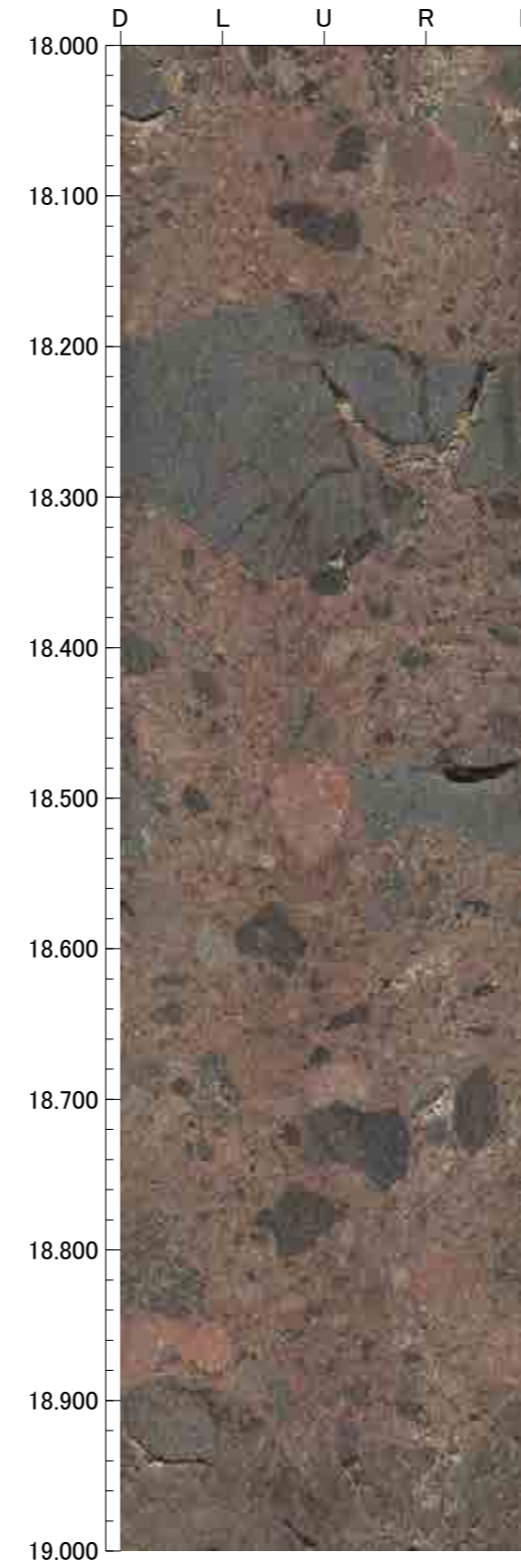
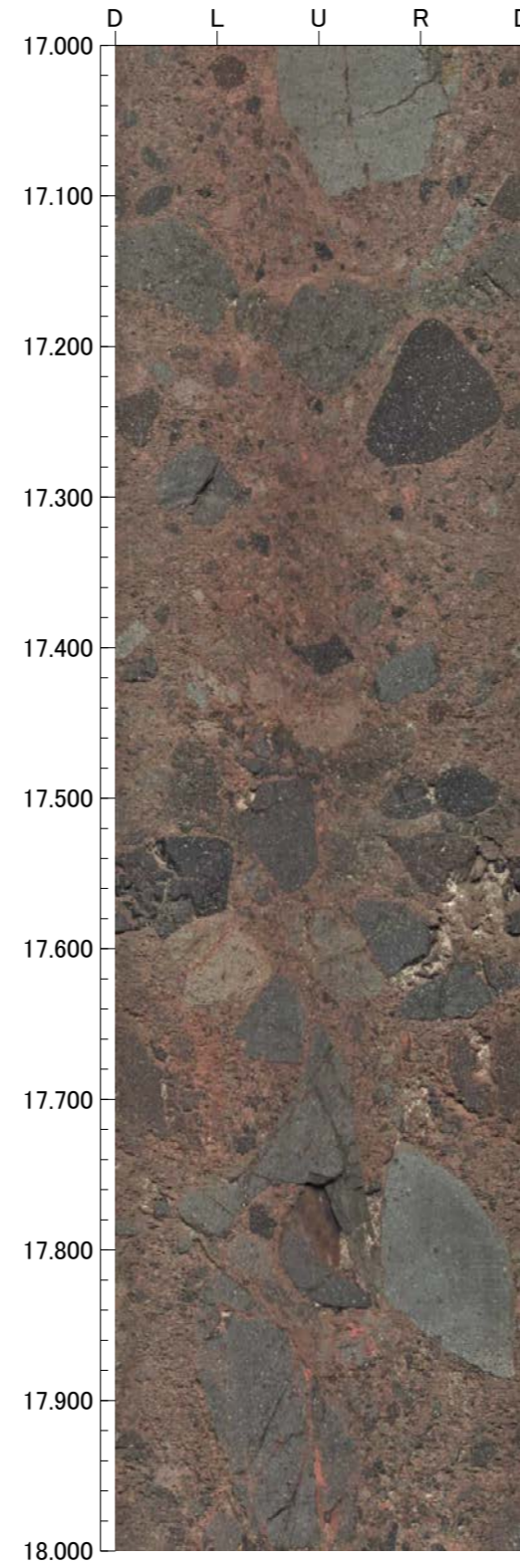
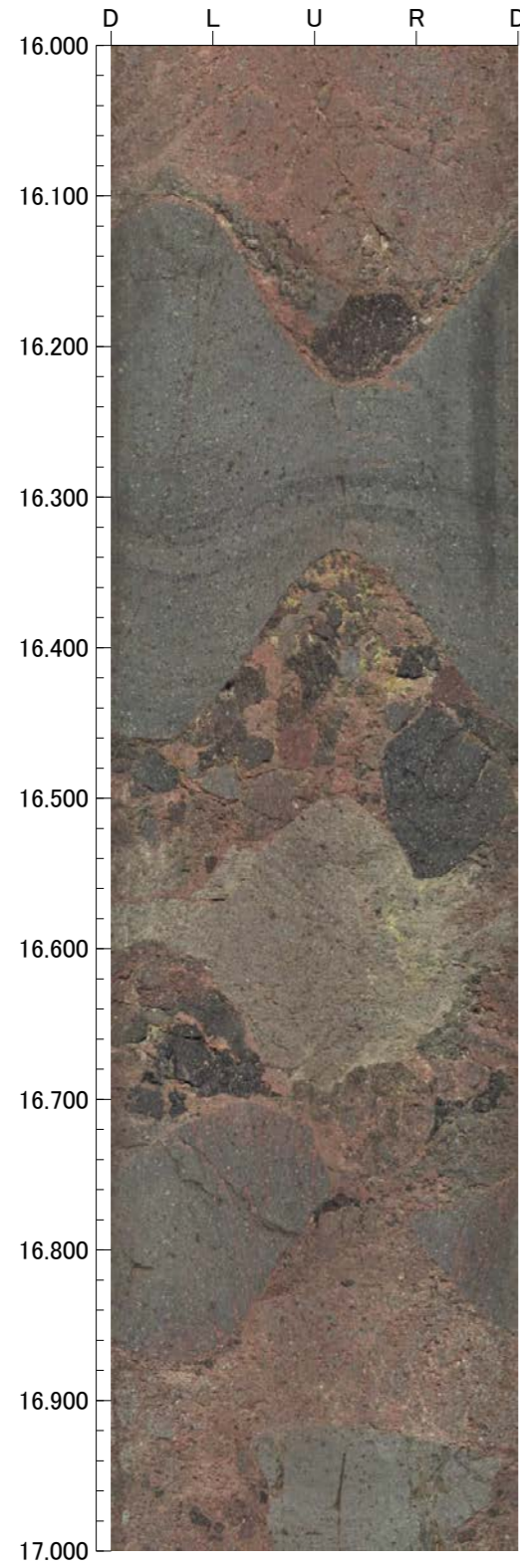

孔番 : G-1.5-50号孔

孔方位 : 248 孔傾斜 : -50

20.000m - 24.000m

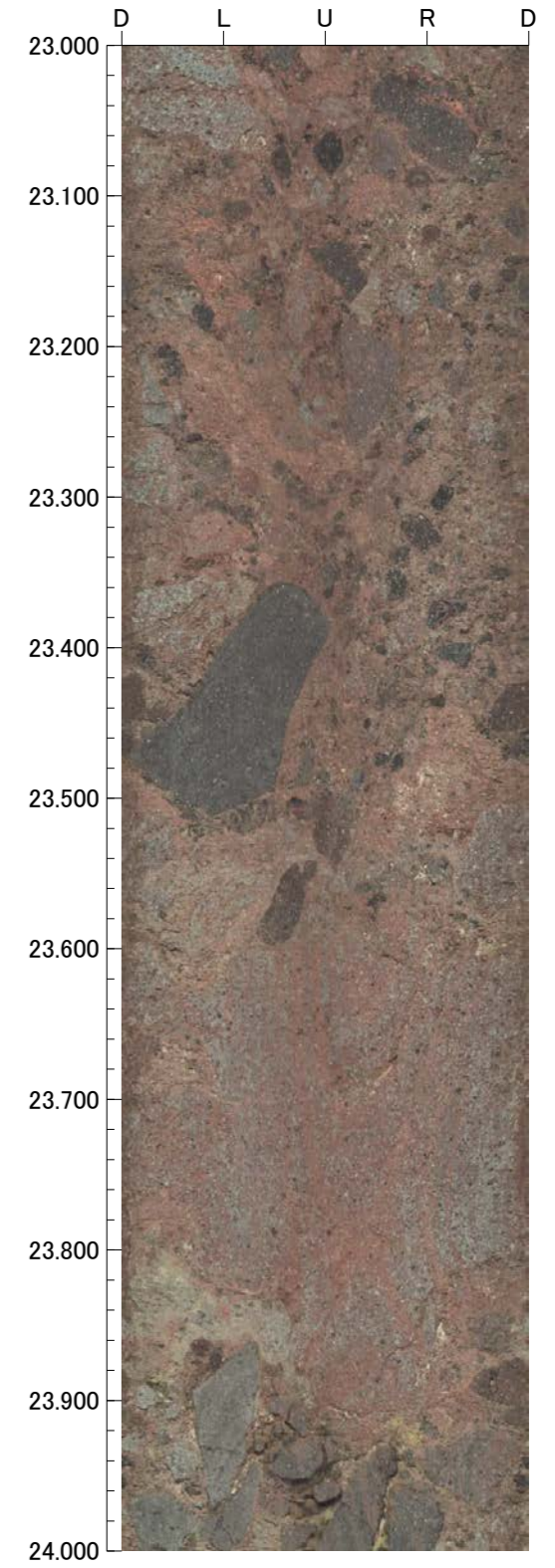
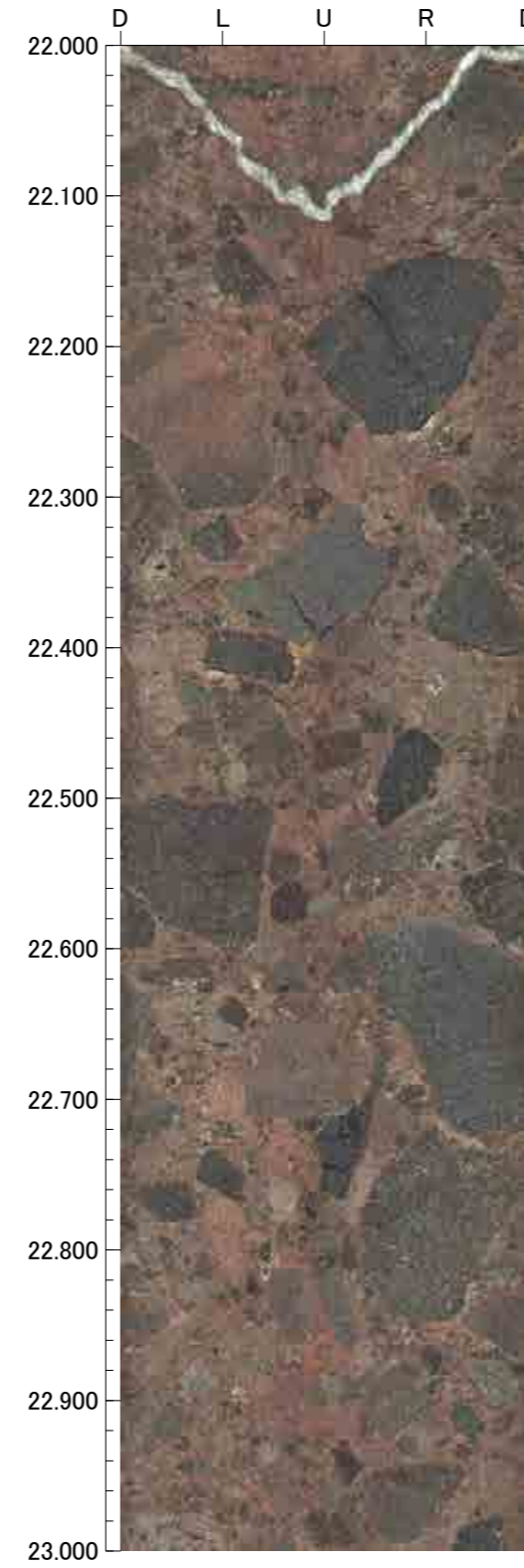
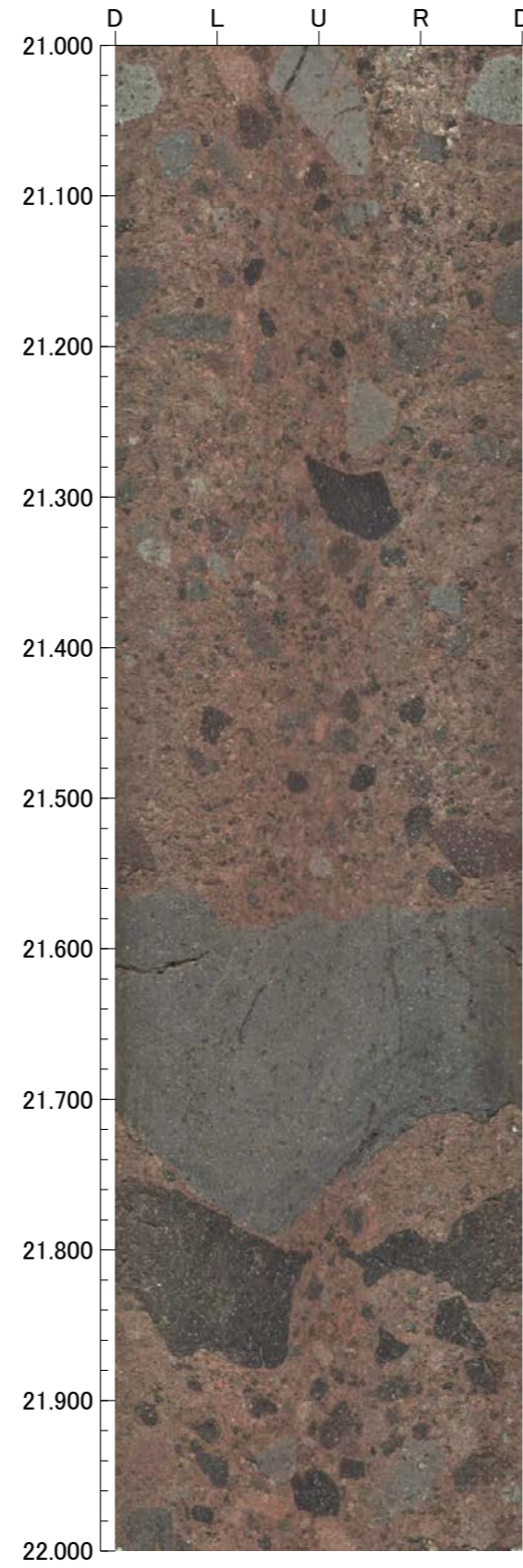
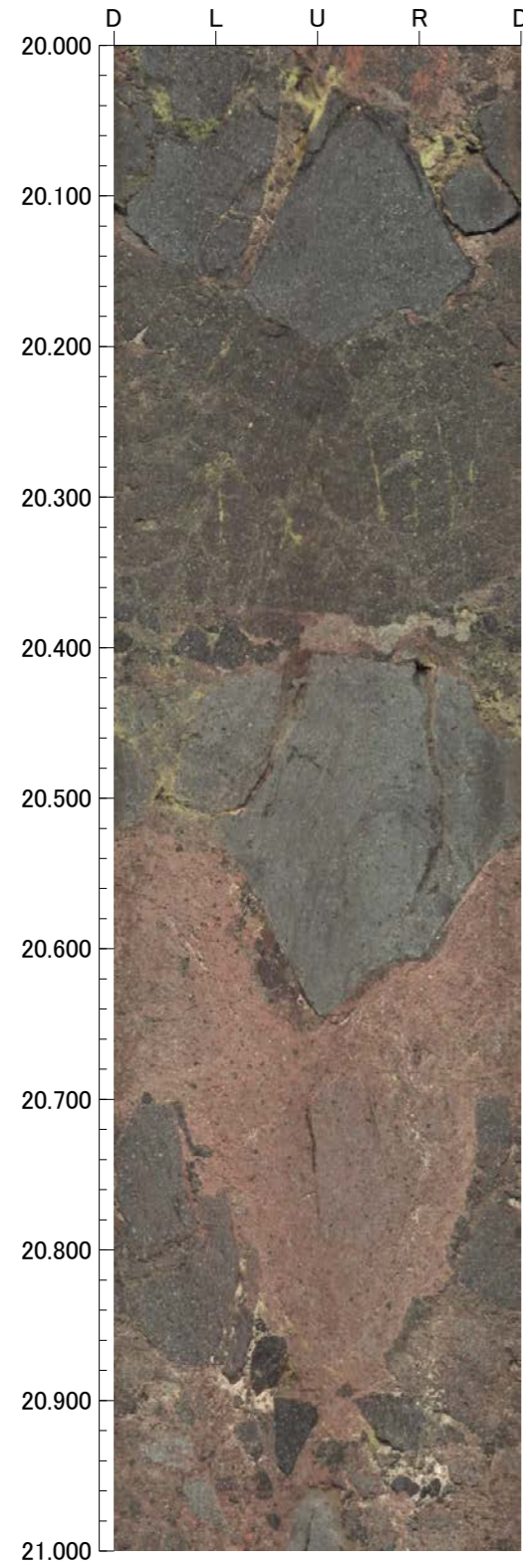

孔番 : G-1.5-50号孔

孔方位 : 248 孔傾斜 : -50

24.000m - 28.000m

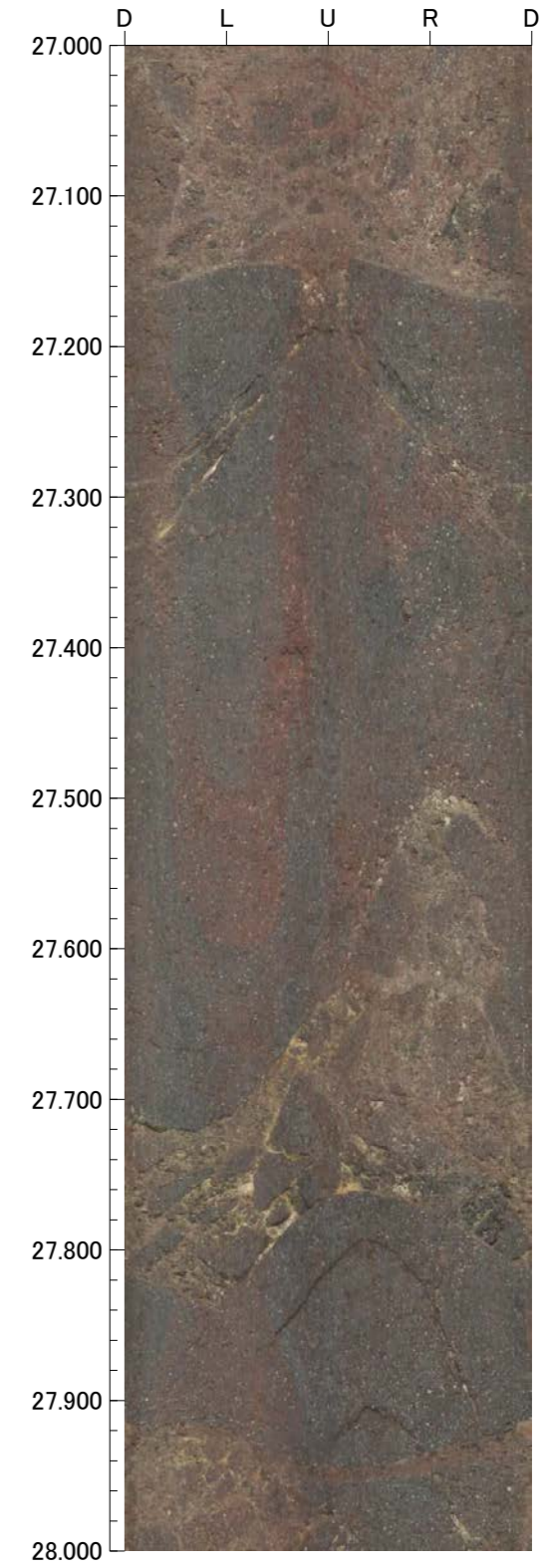
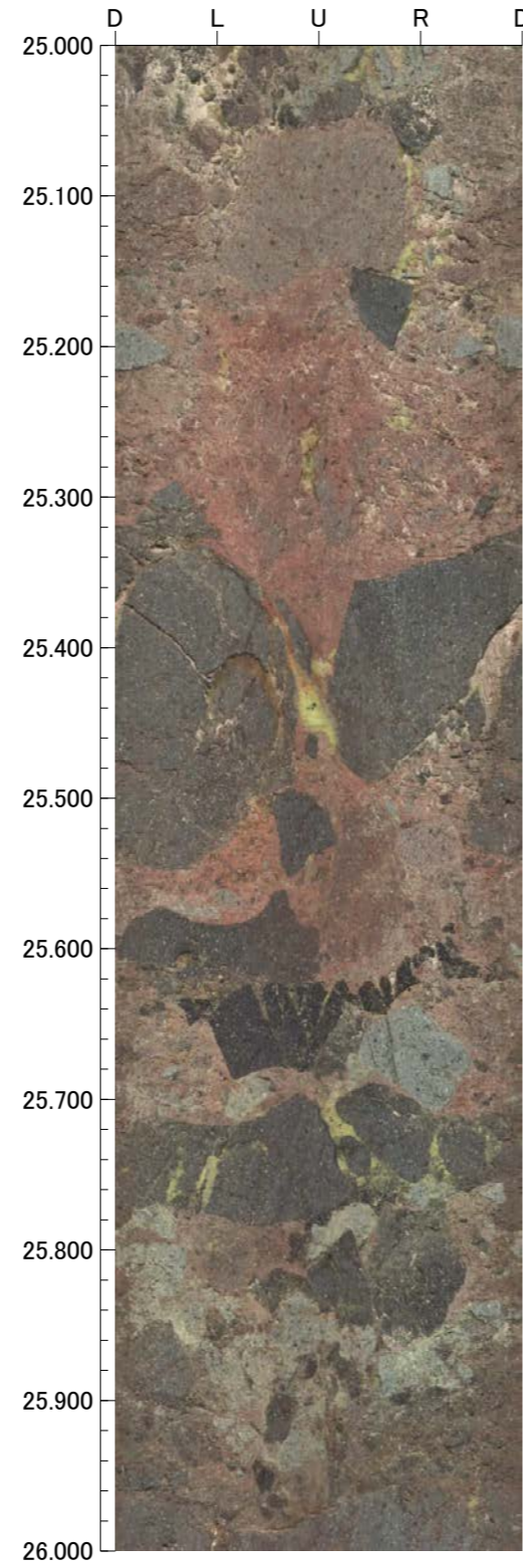
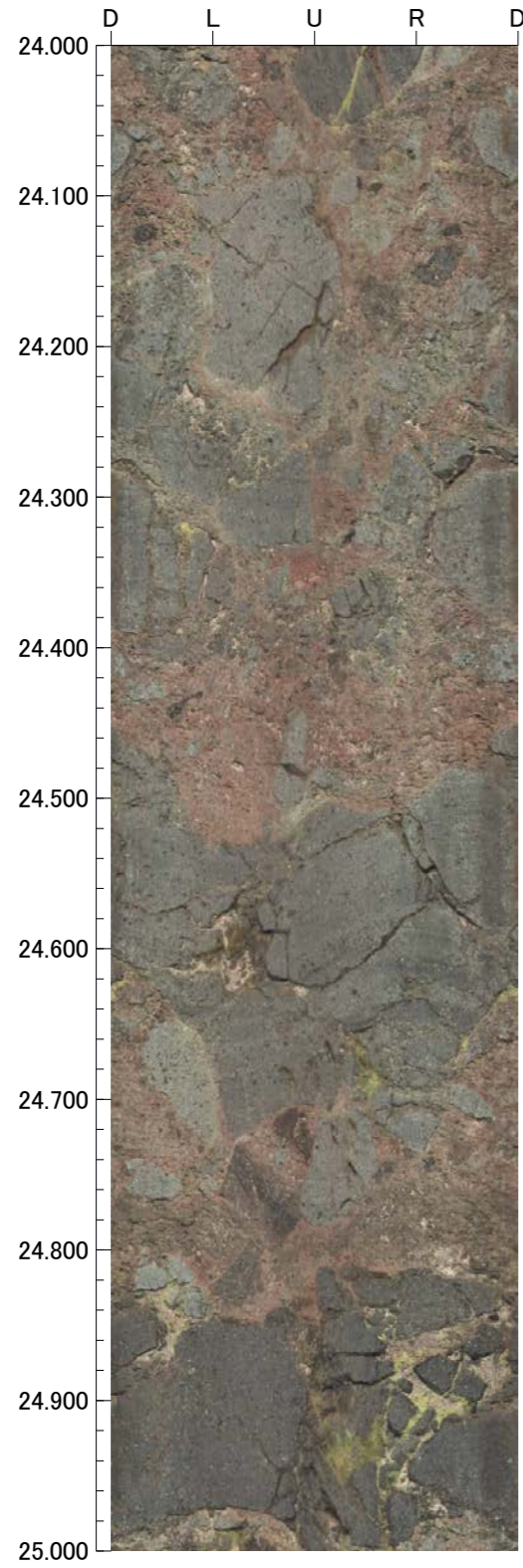

孔番：G-1.5-50号孔

孔方位：248 孔傾斜：-50

28.000m - 32.000m

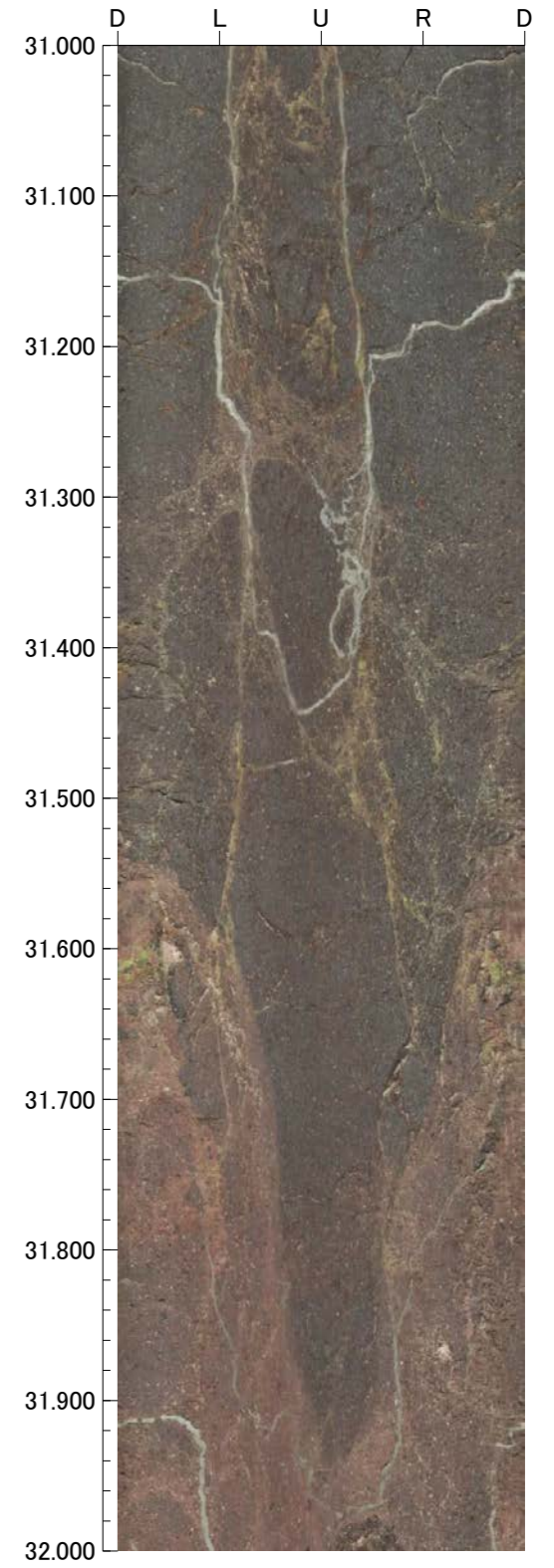
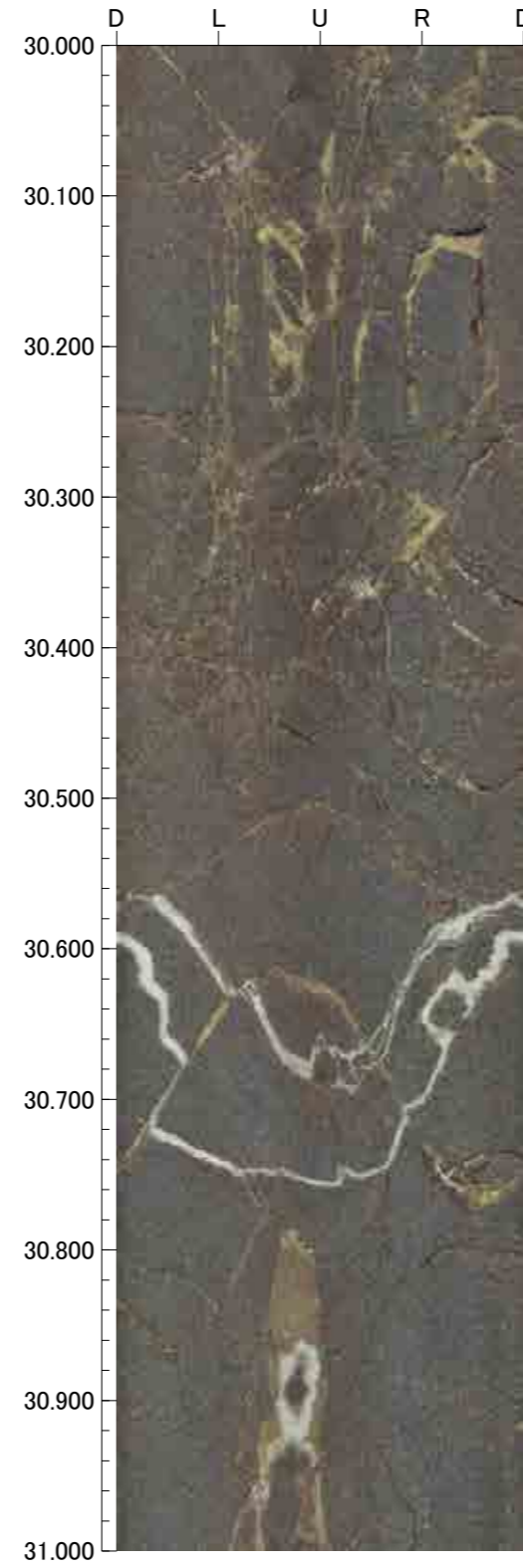
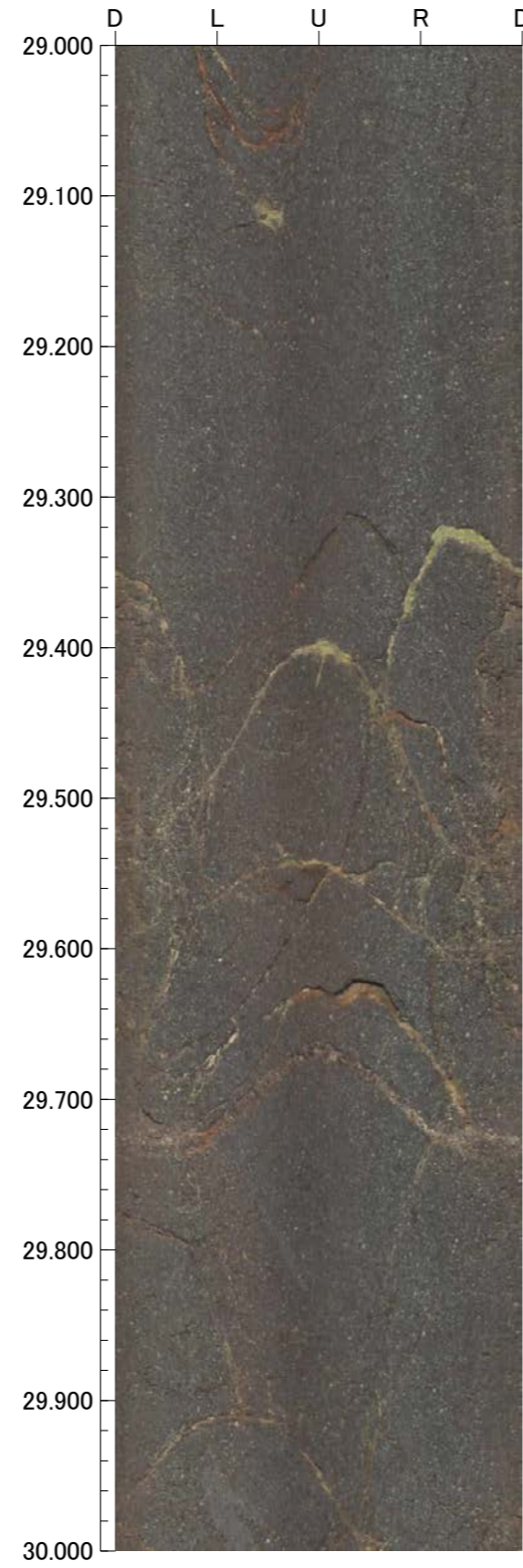
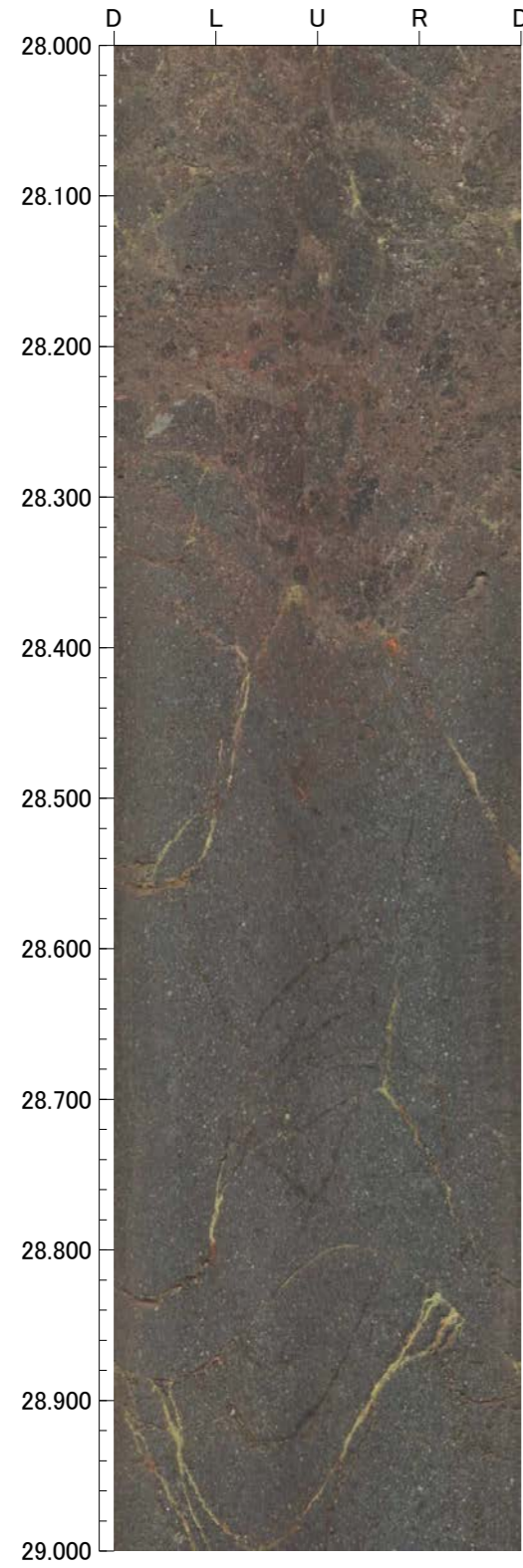

孔番：G-1.5-50号孔

孔方位：248 孔傾斜：-50

32.000m - 36.000m

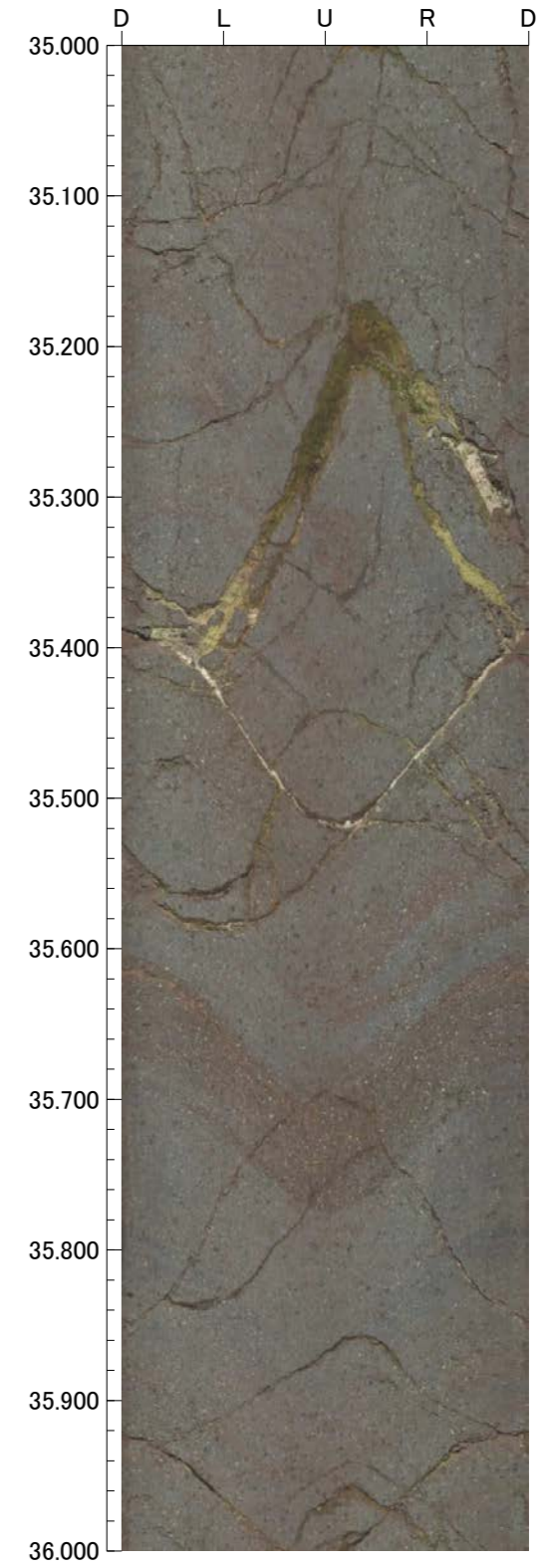
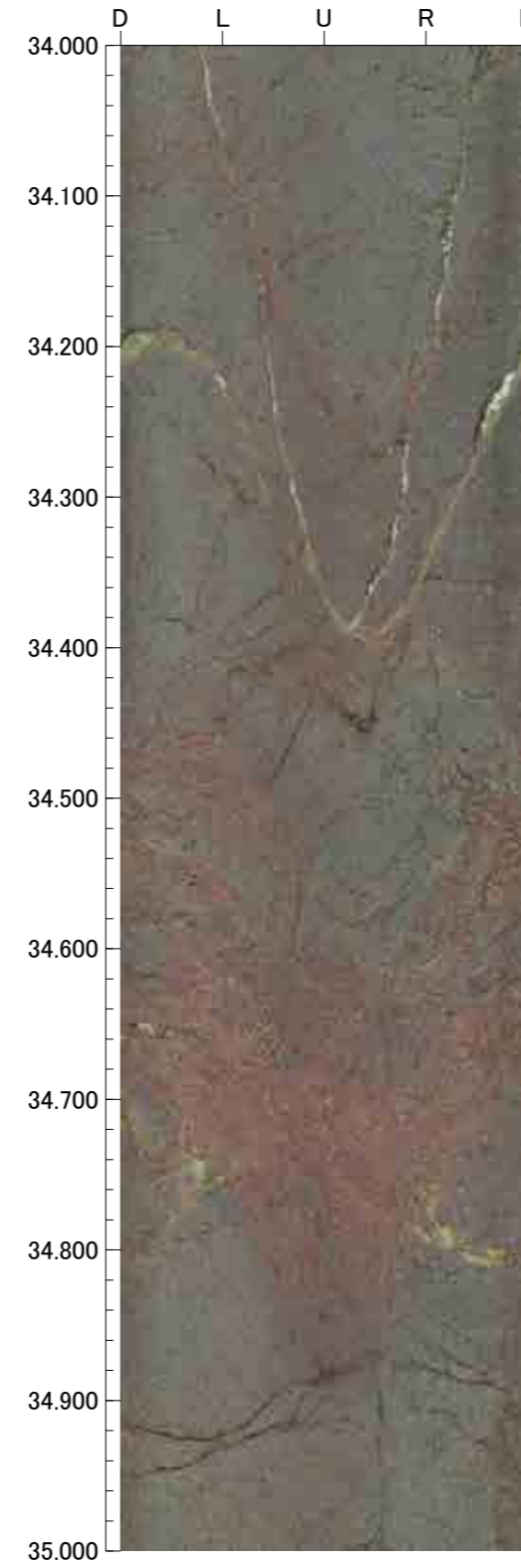
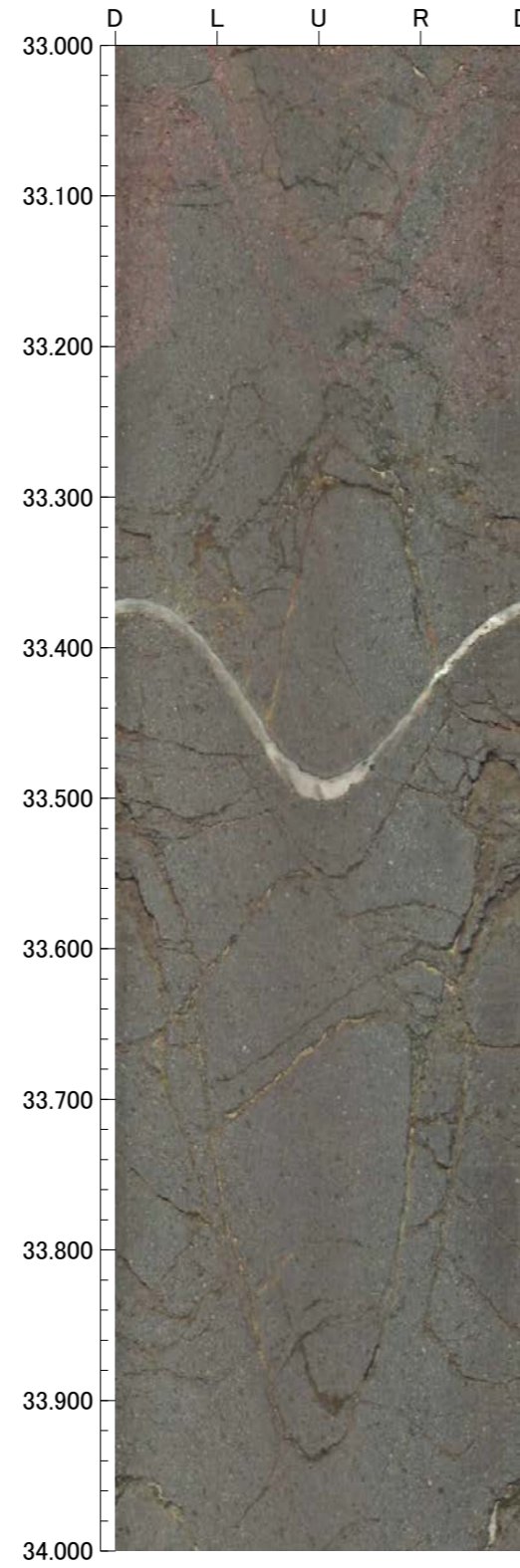
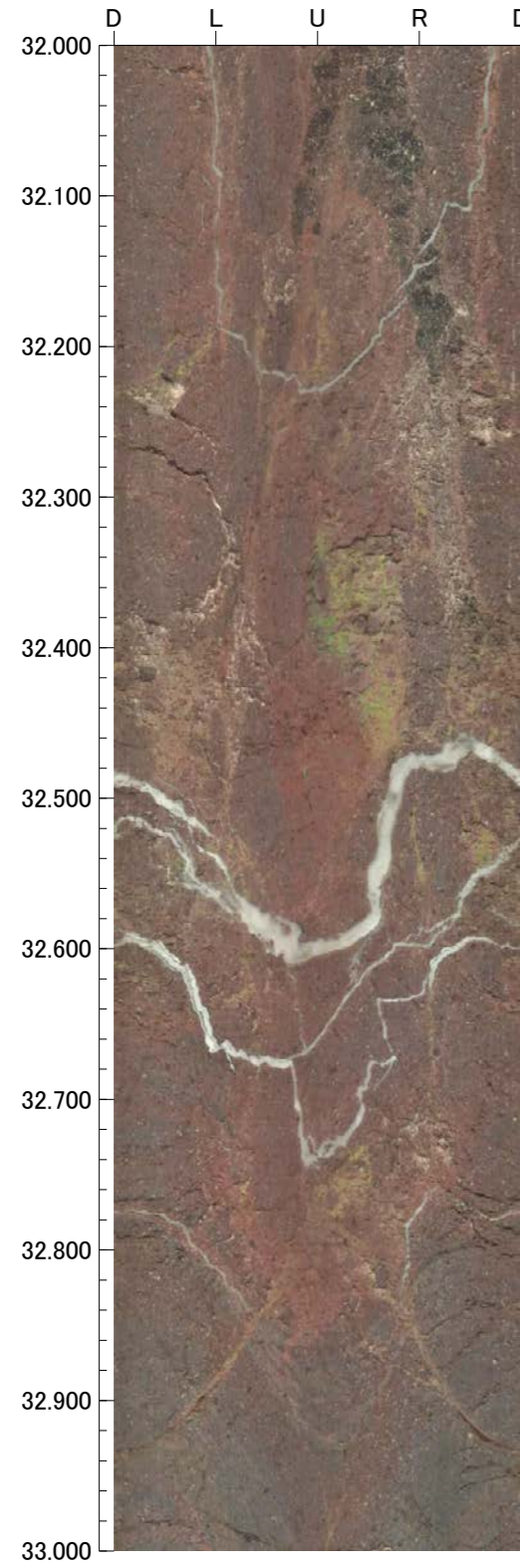



孔番 : G-1.5-50号孔

孔方位 : 248 孔傾斜 : -50

36.000m - 40.000m

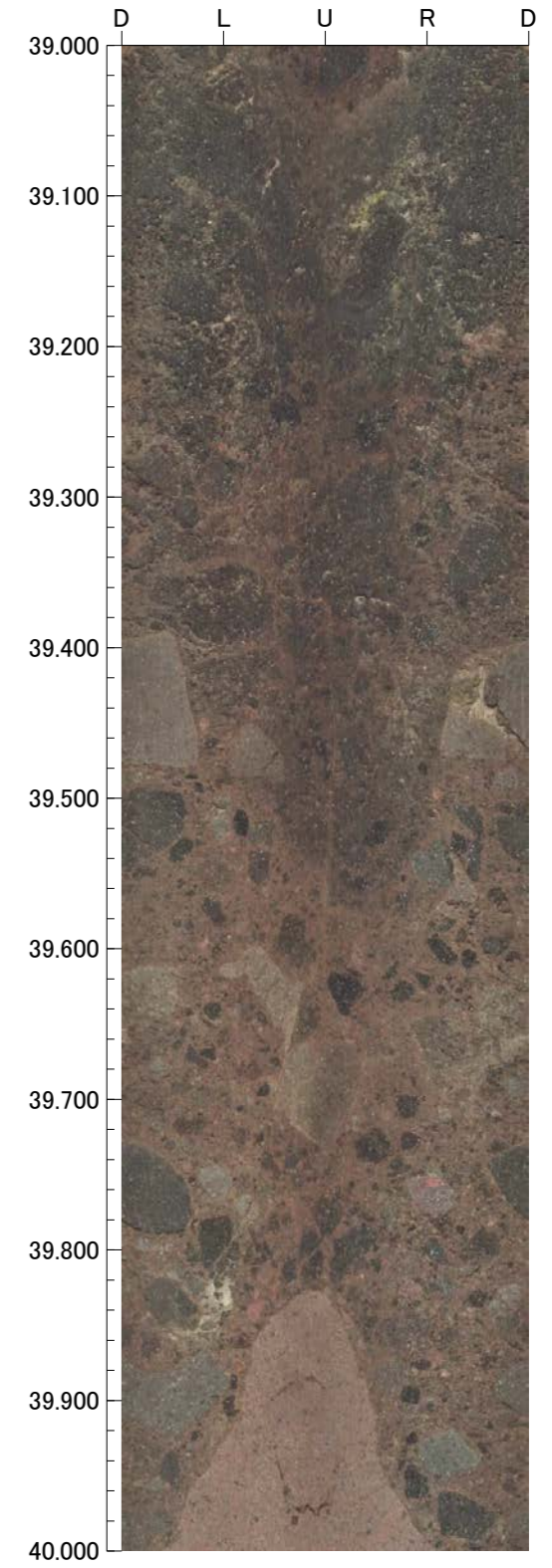
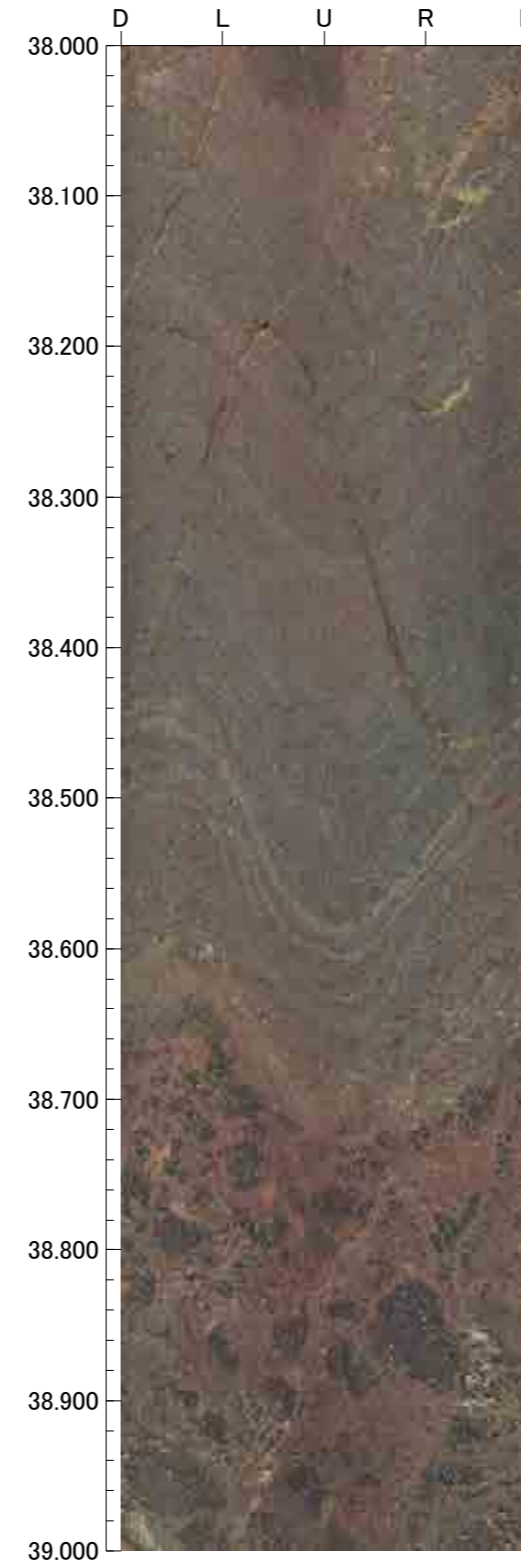
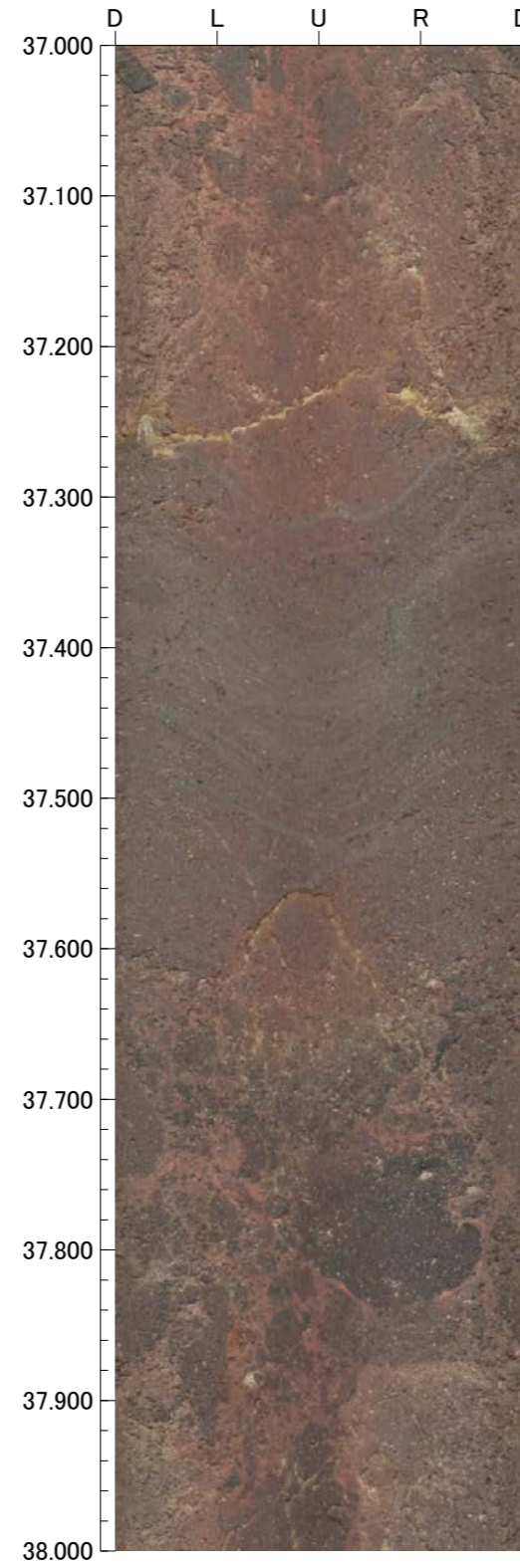
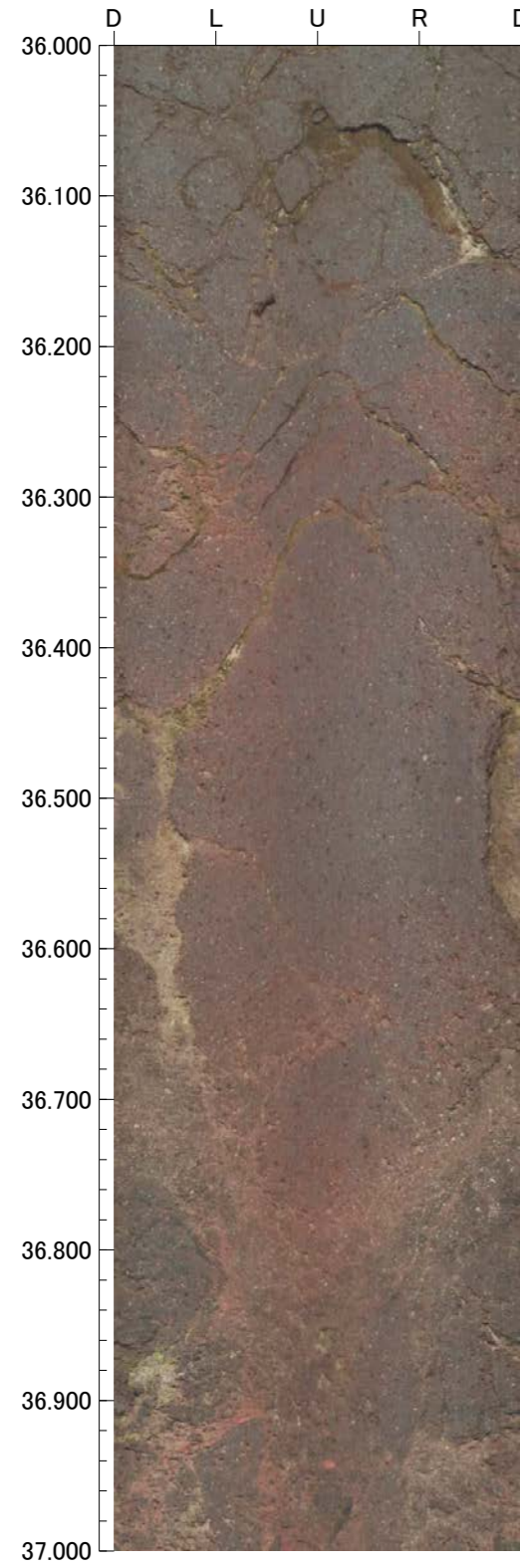

孔番：G-1.5-50号孔

孔方位：248 孔傾斜：-50

40.000m - 44.000m

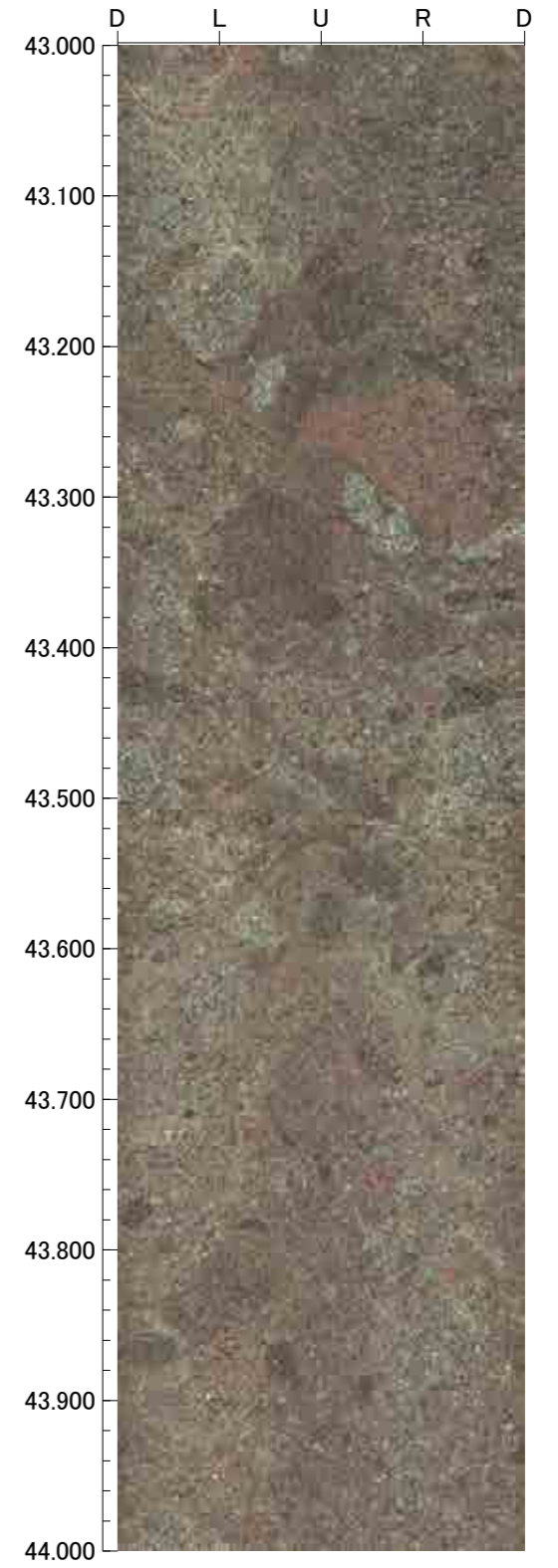
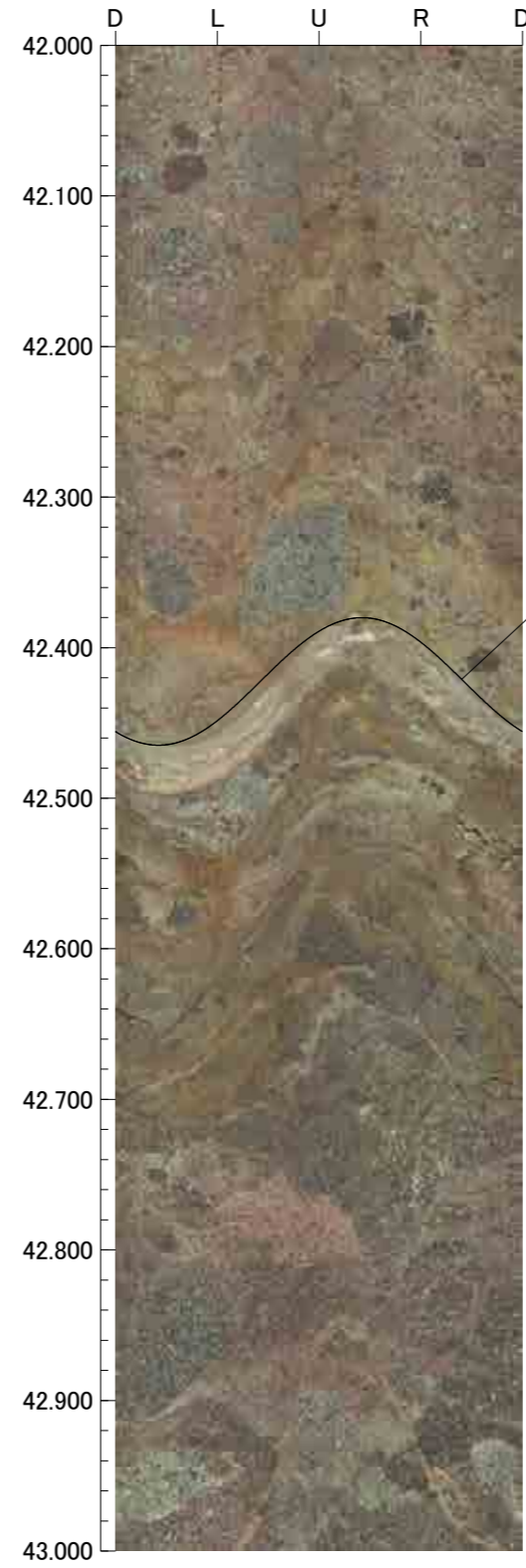
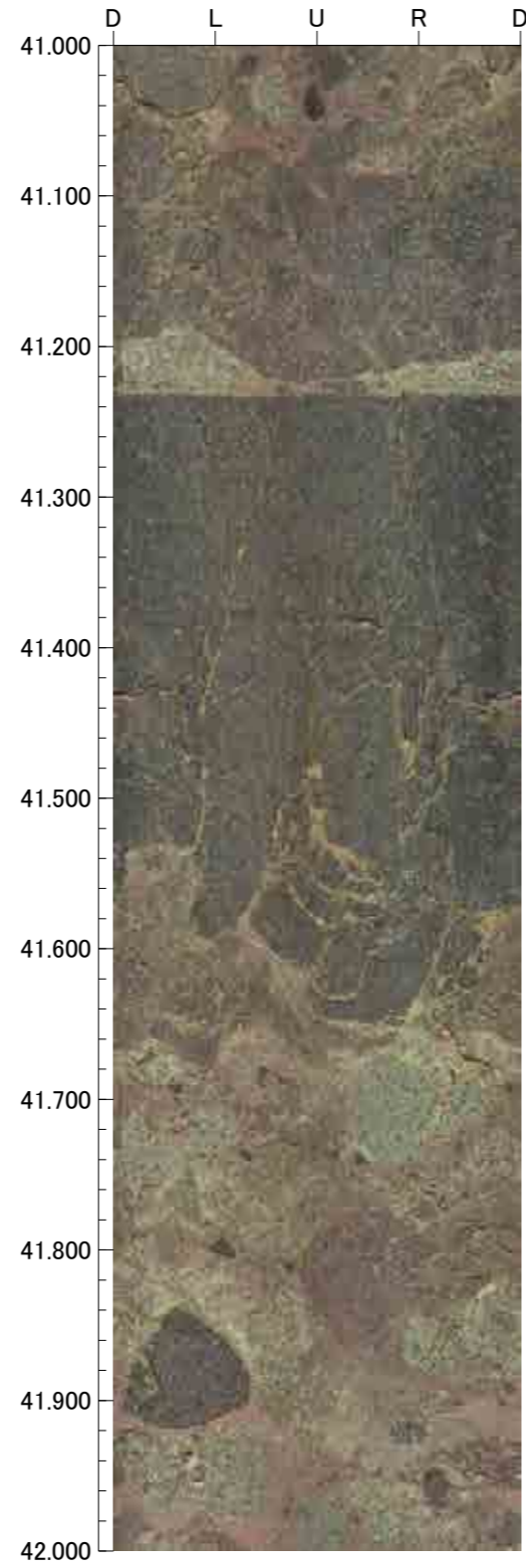
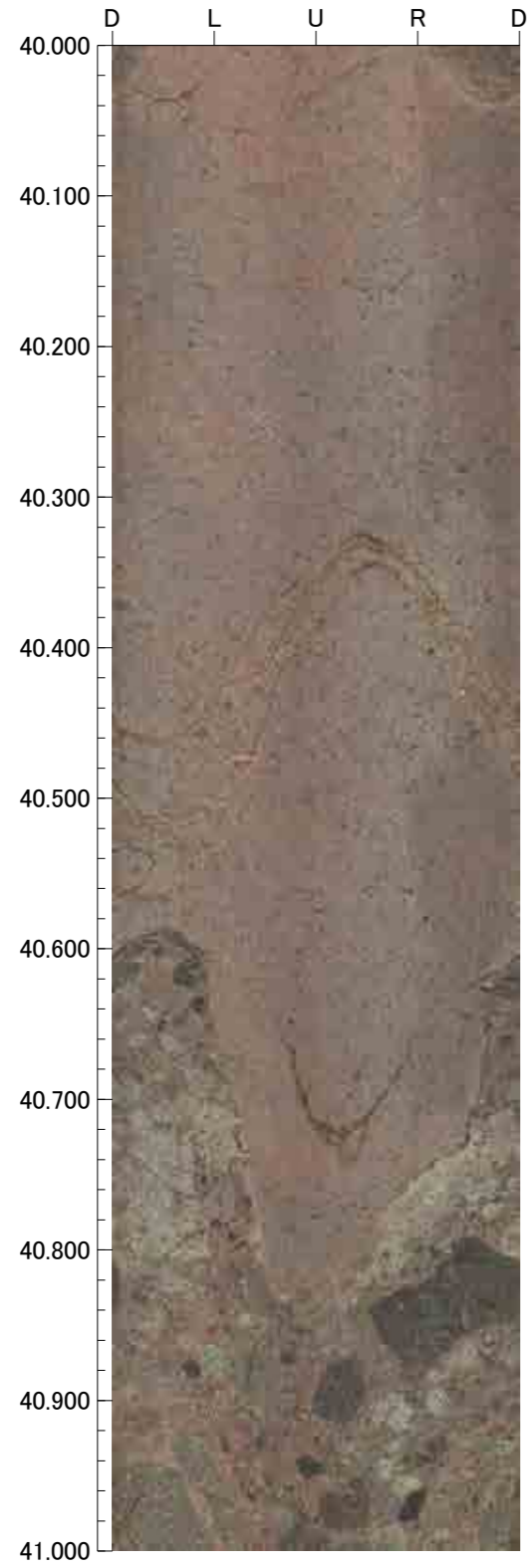

孔番 : G-1.5-50号孔

孔方位 : 248 孔傾斜 : -50

44.000m - 48.000m

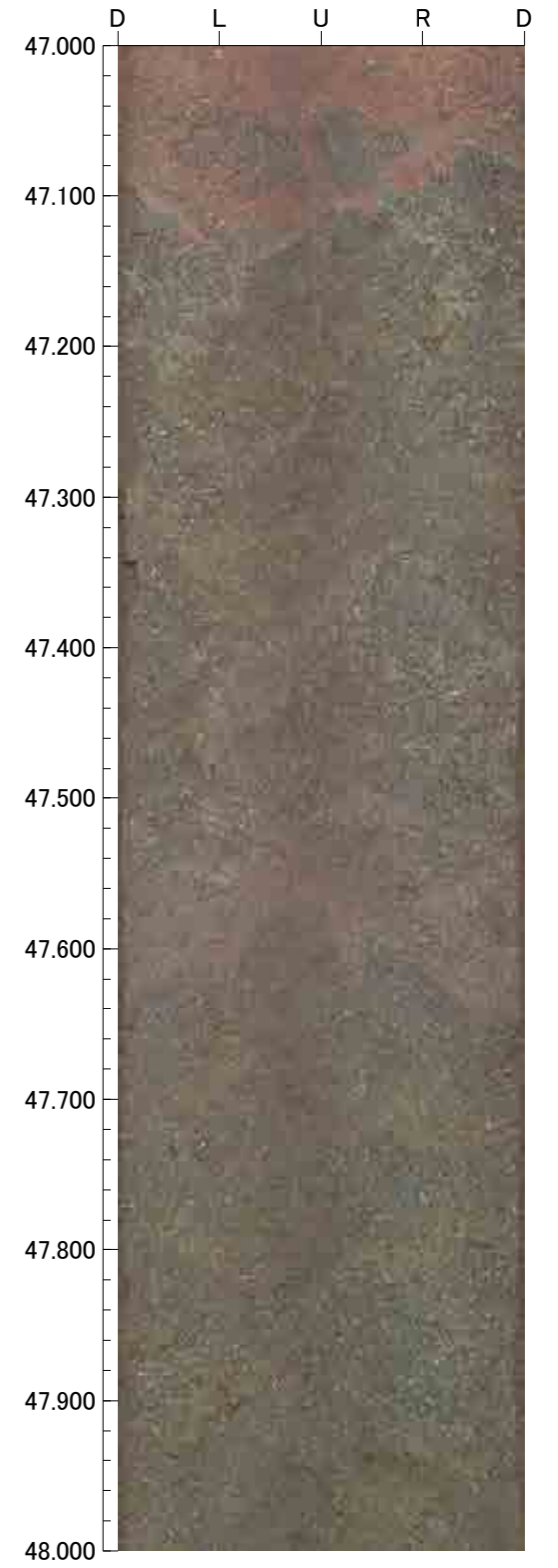
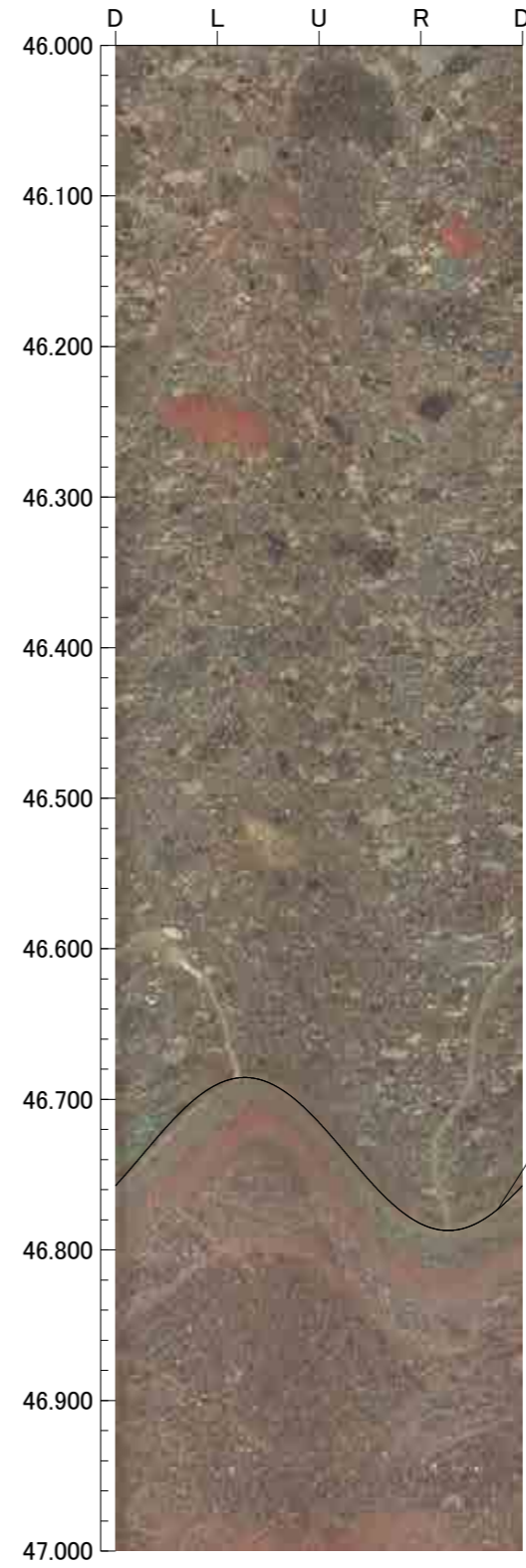
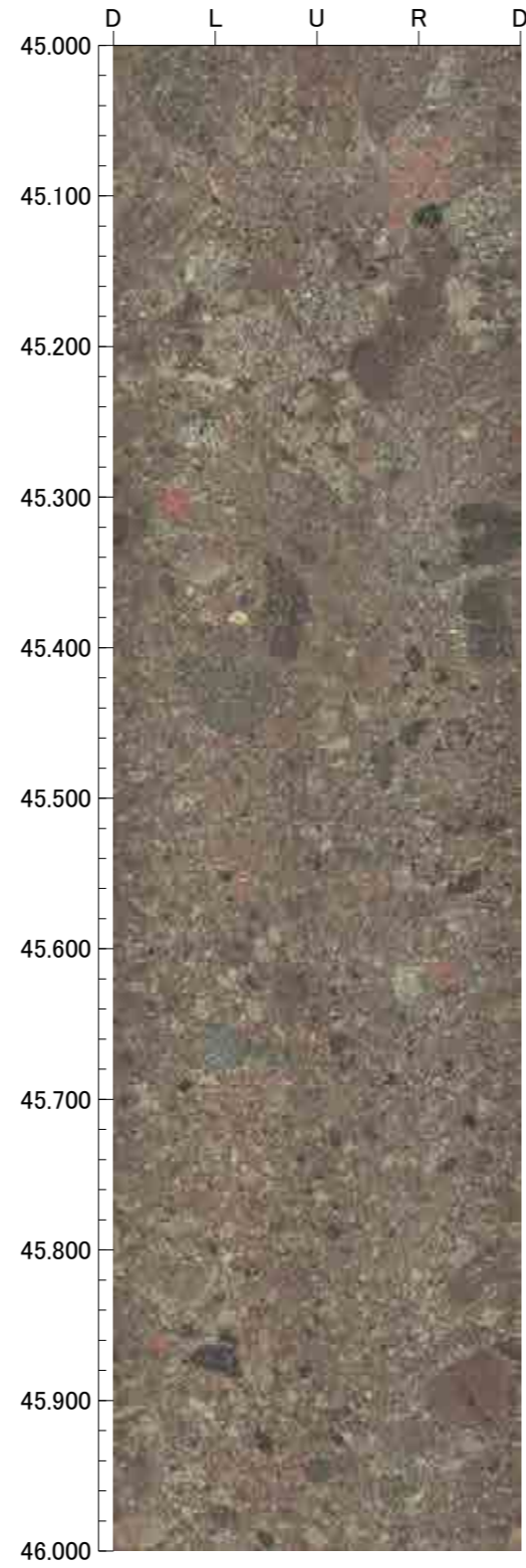
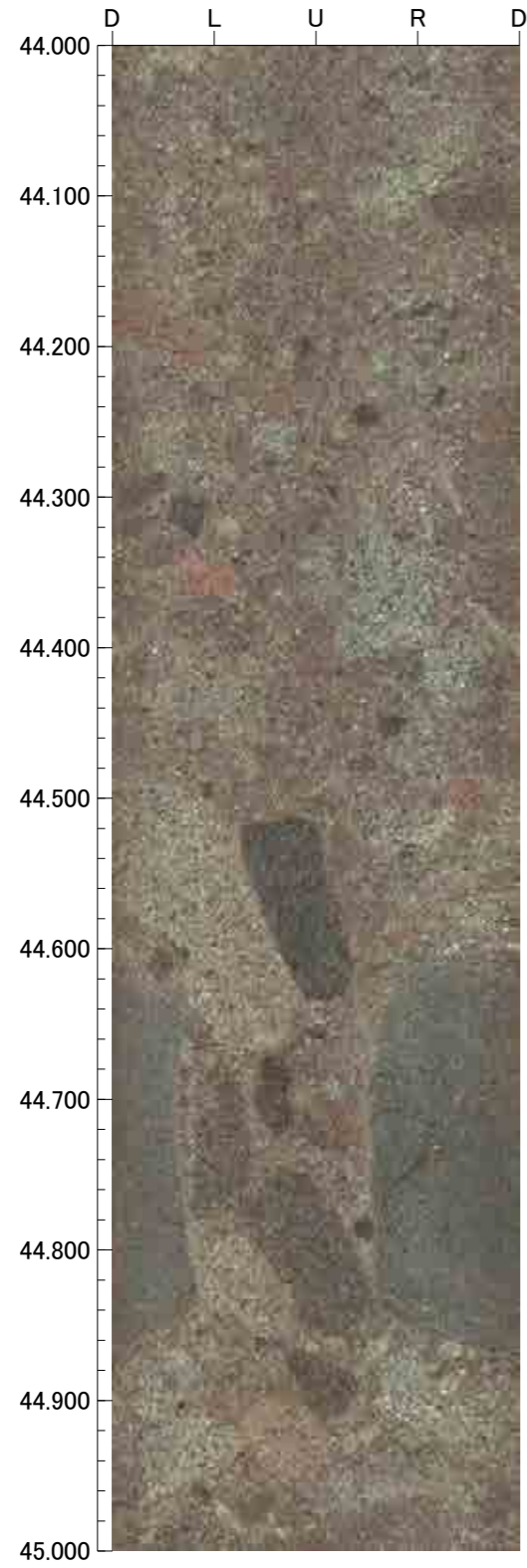

孔番 : G-1.5-50号孔

孔方位 : 248 孔傾斜 : -50

48.000m - 52.000m

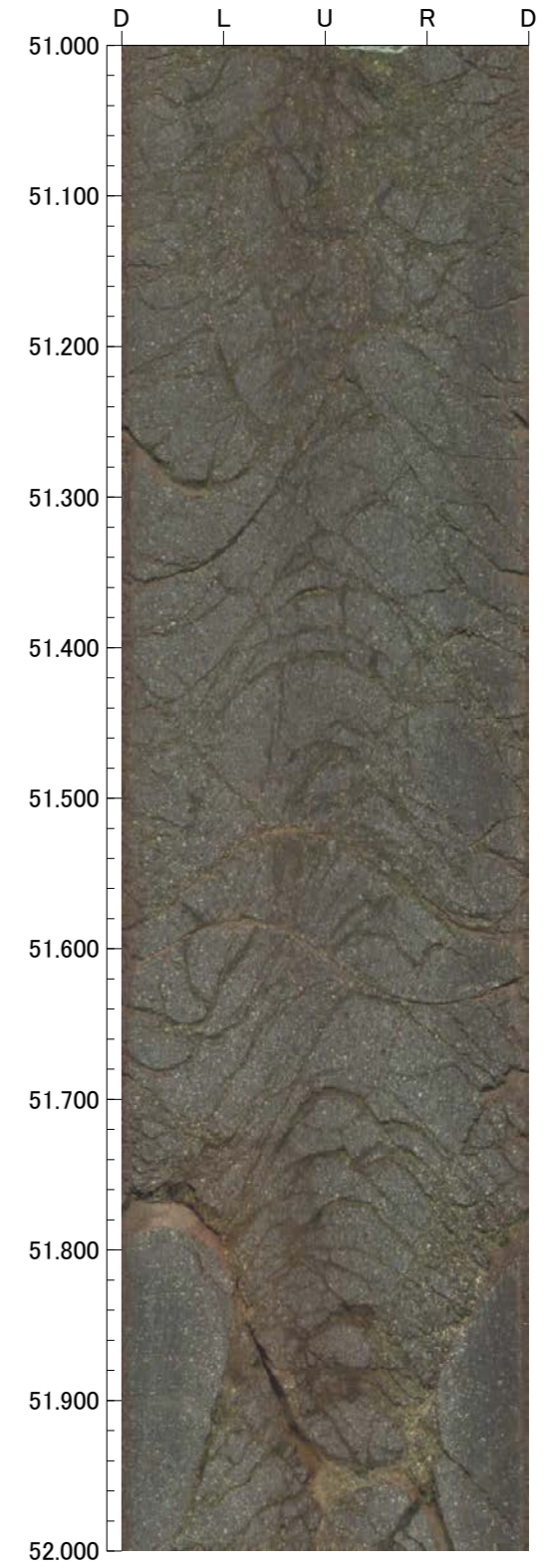
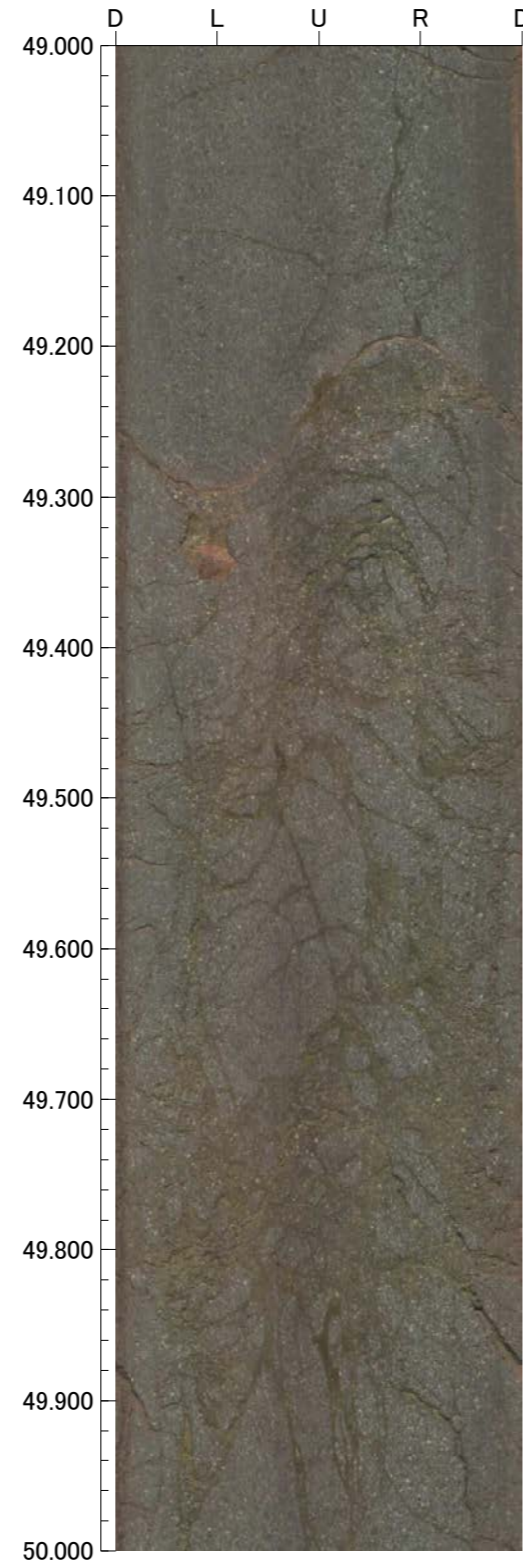
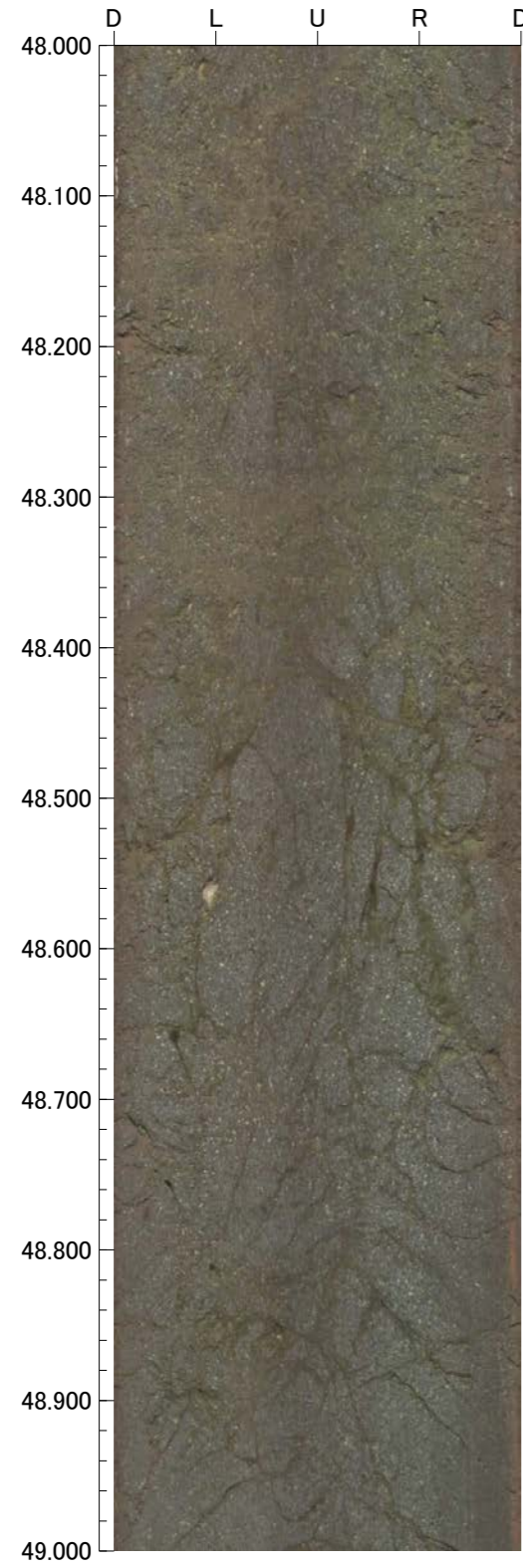

孔番 : G-1.5-50号孔

孔方位 : 248 孔傾斜 : -50

52.000m - 56.000m

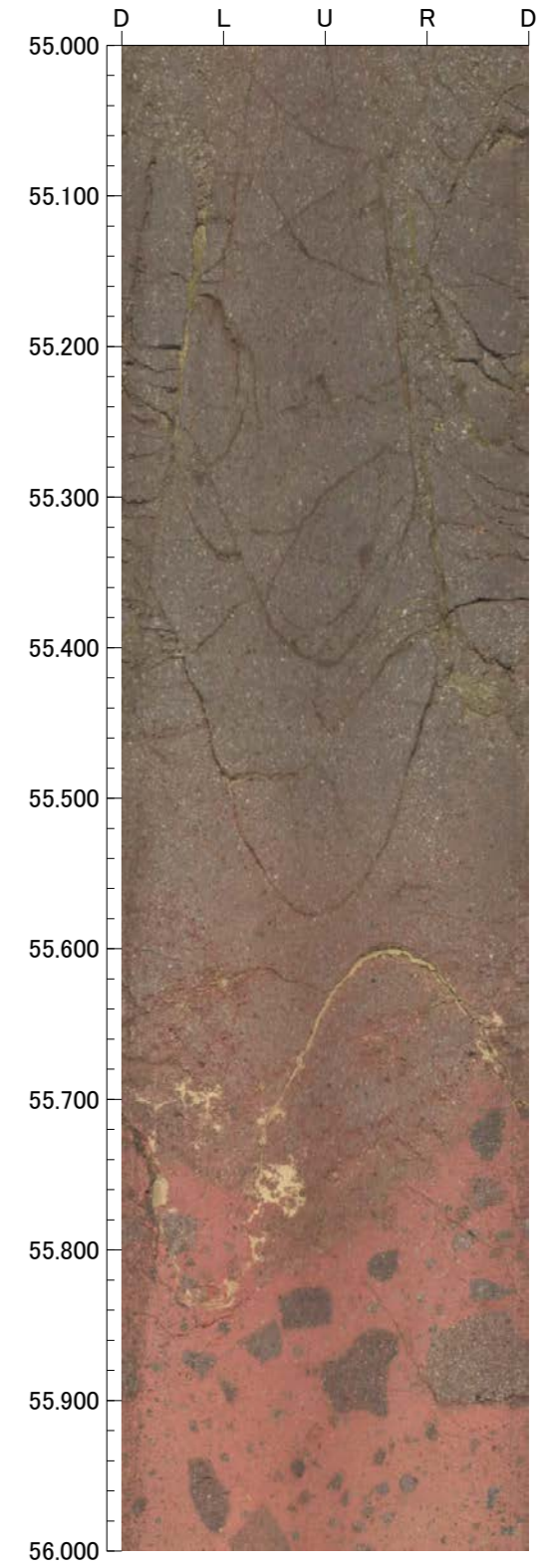
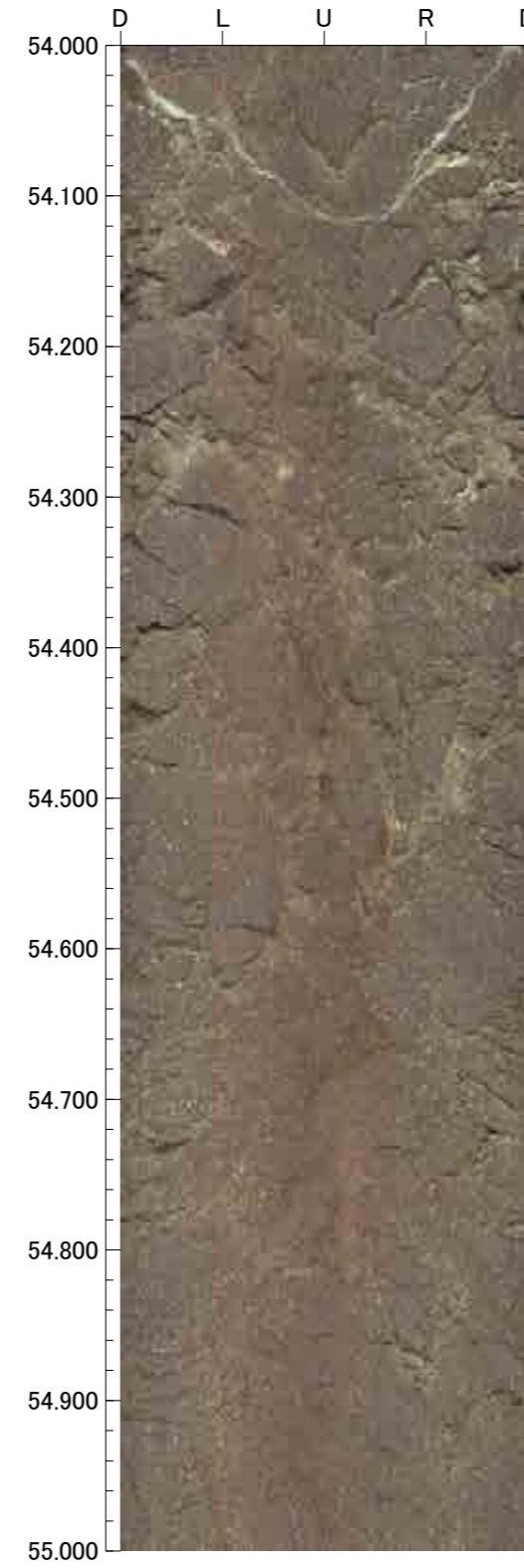
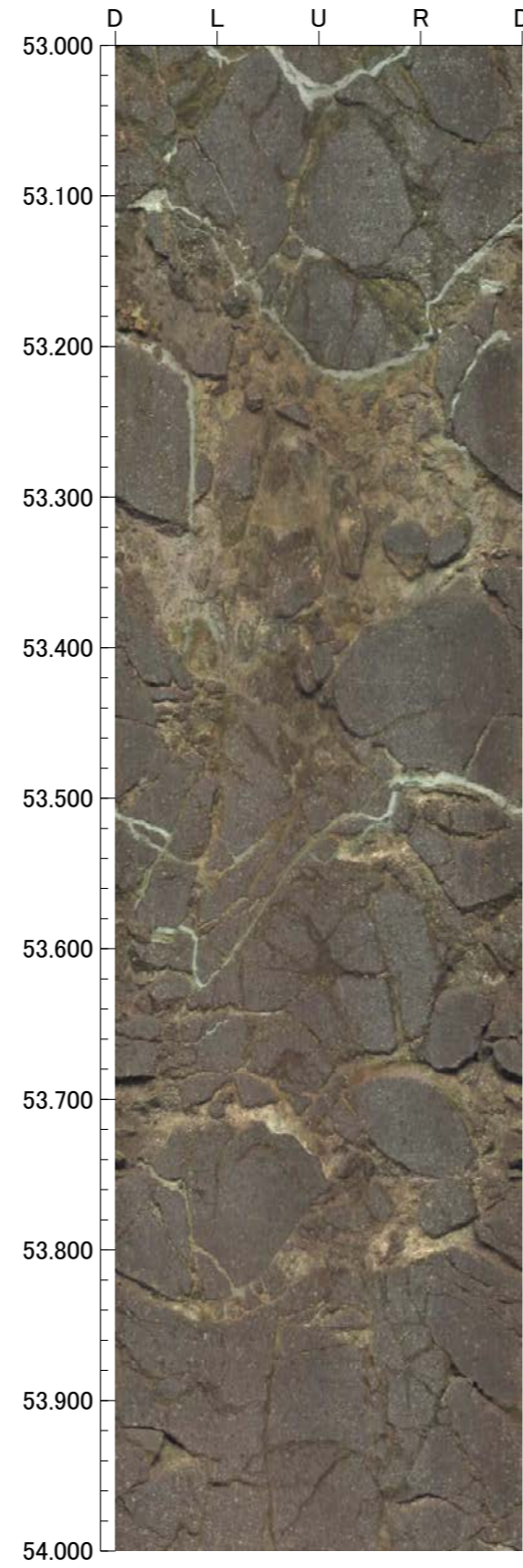
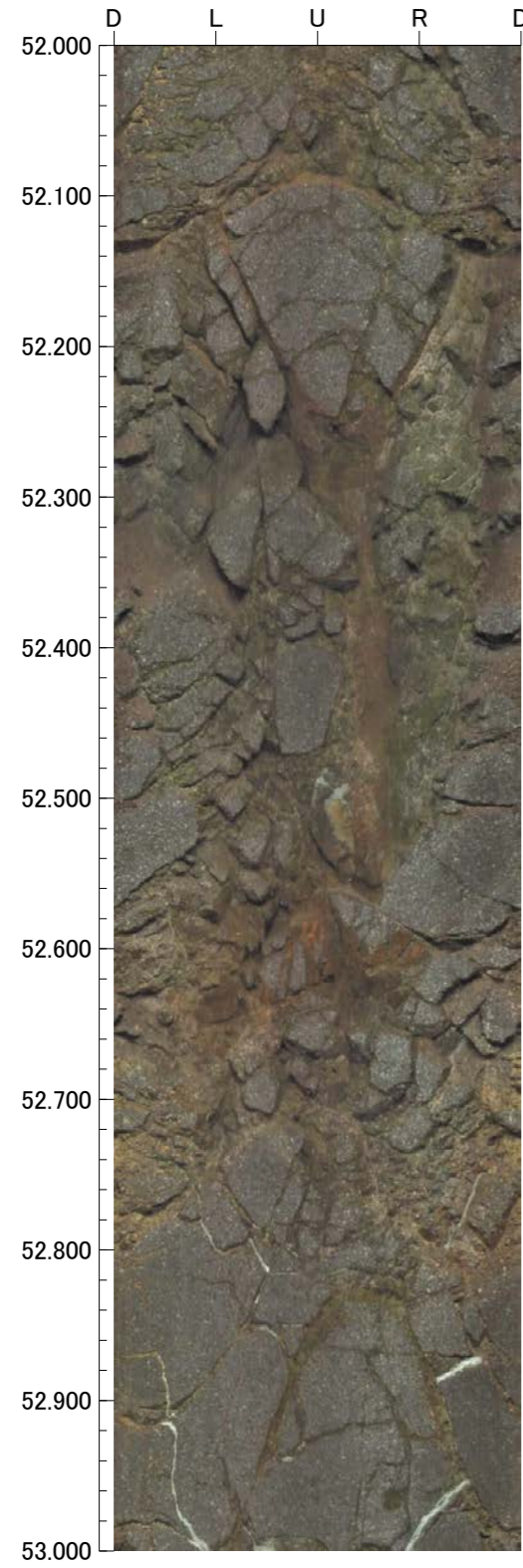

孔番 : G-1.5-50号孔

孔方位 : 248 孔傾斜 : -50

56.000m - 60.000m

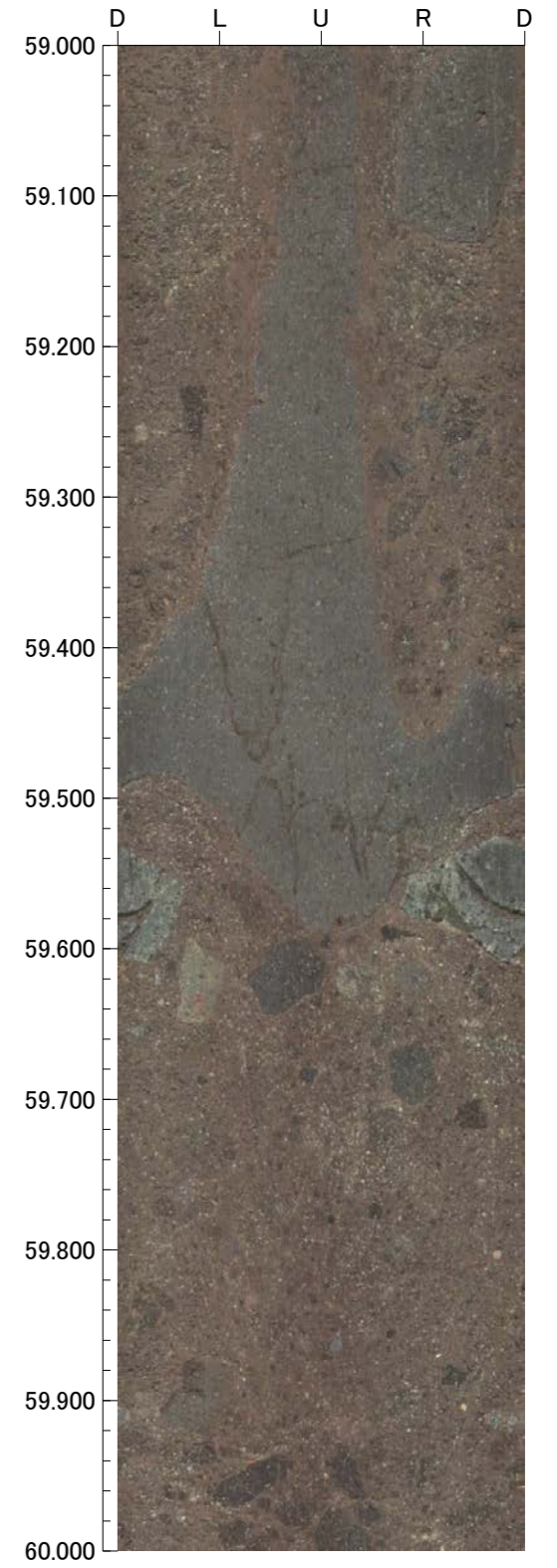
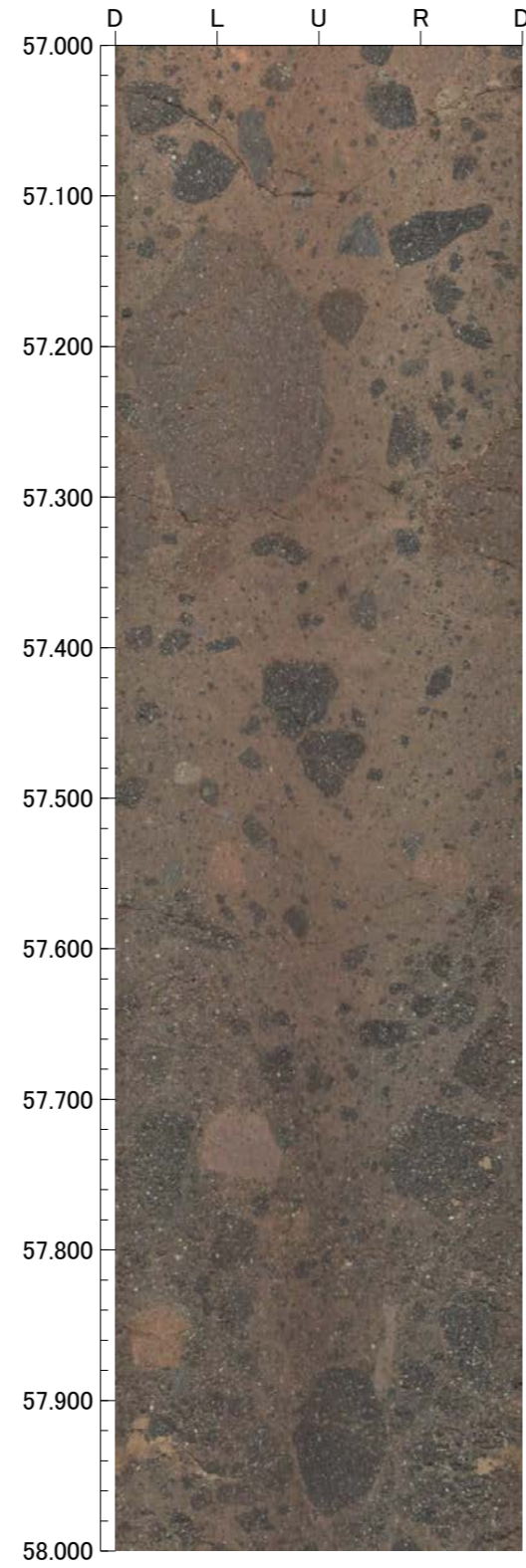
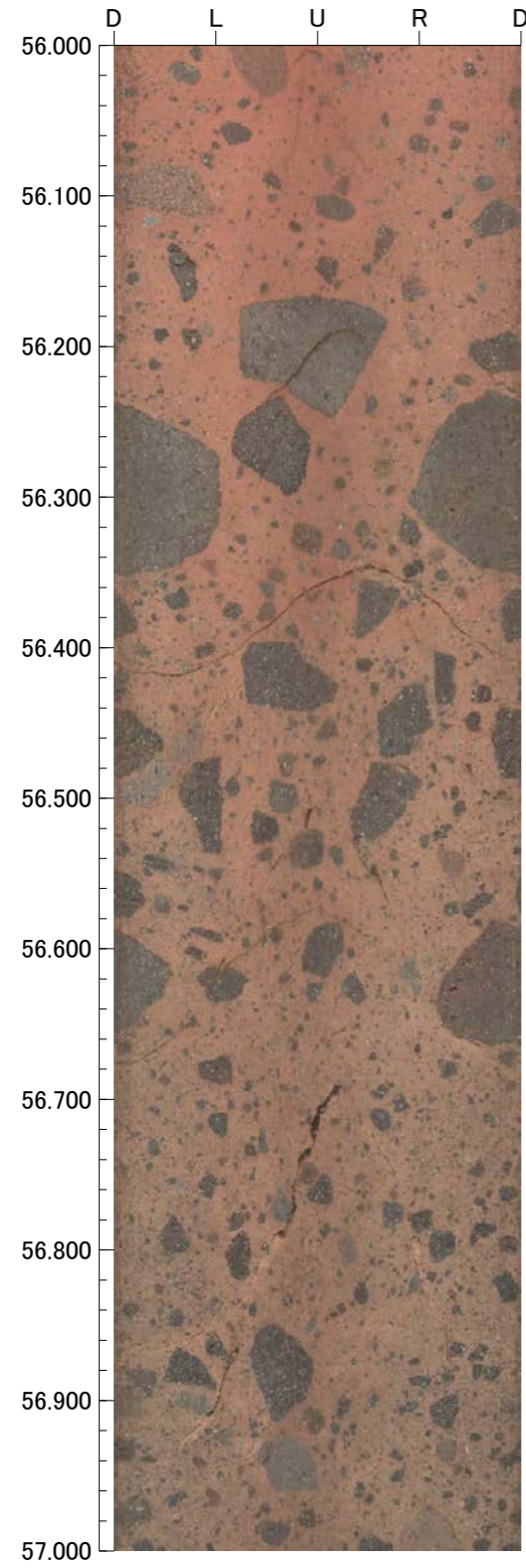

孔番 : G-1.5-50号孔

孔方位 : 248 孔傾斜 : -50

60.000m - 64.000m

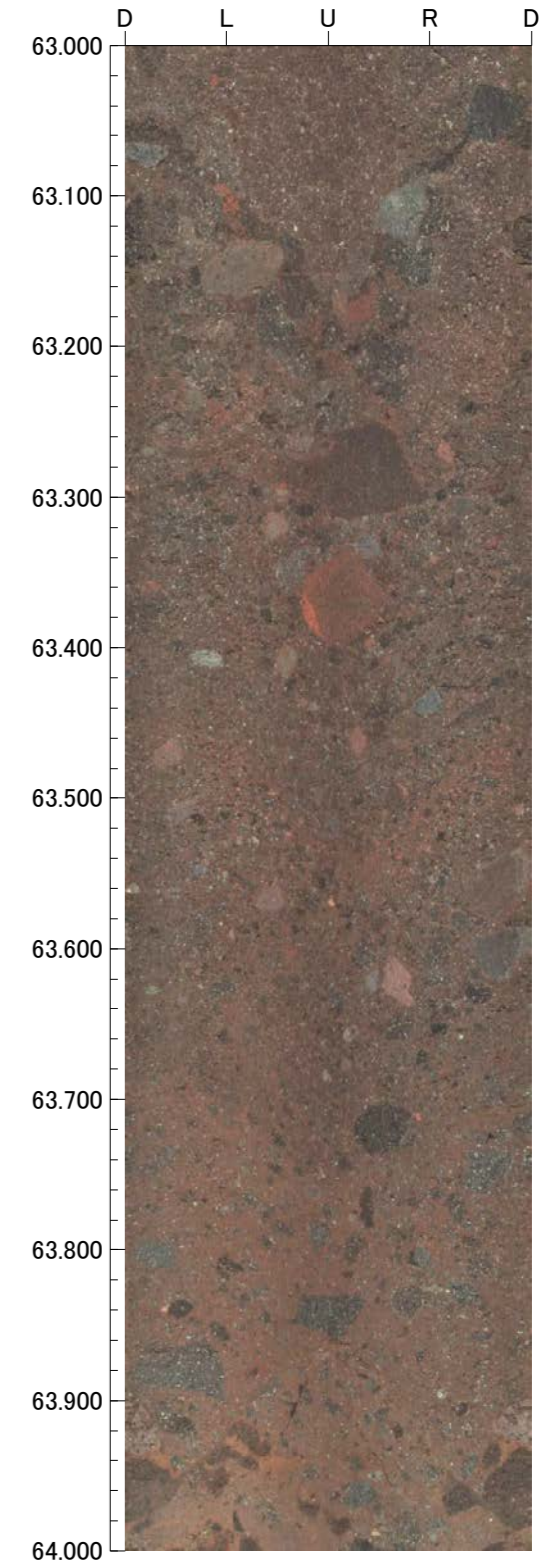
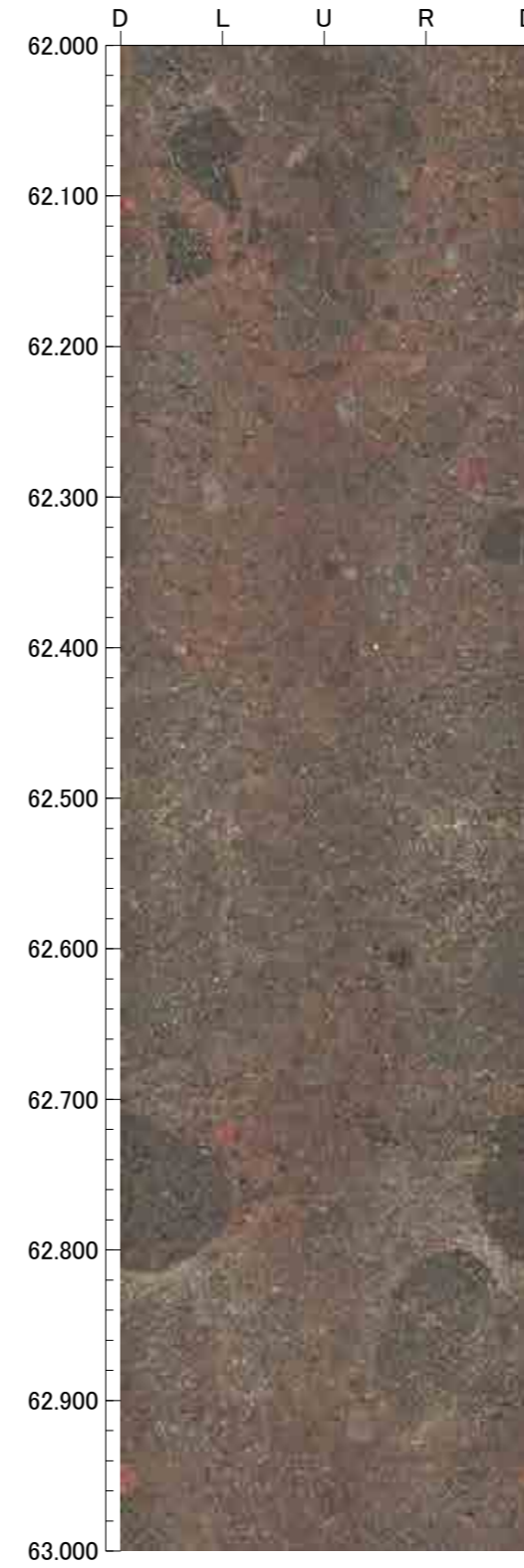
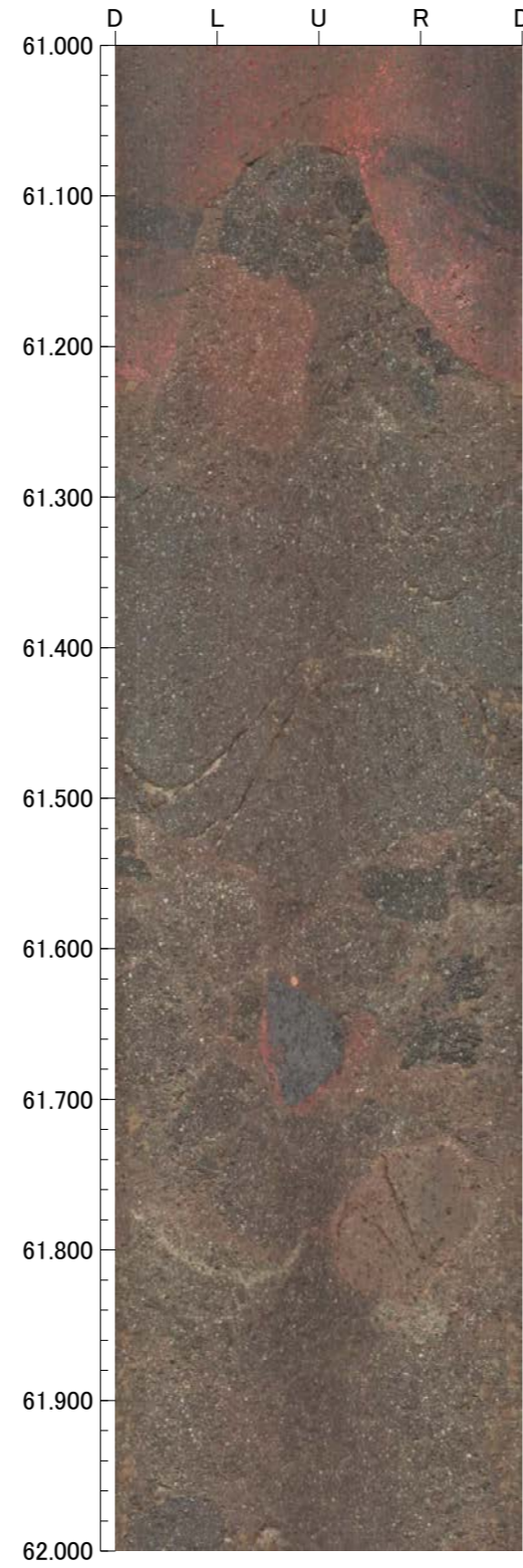
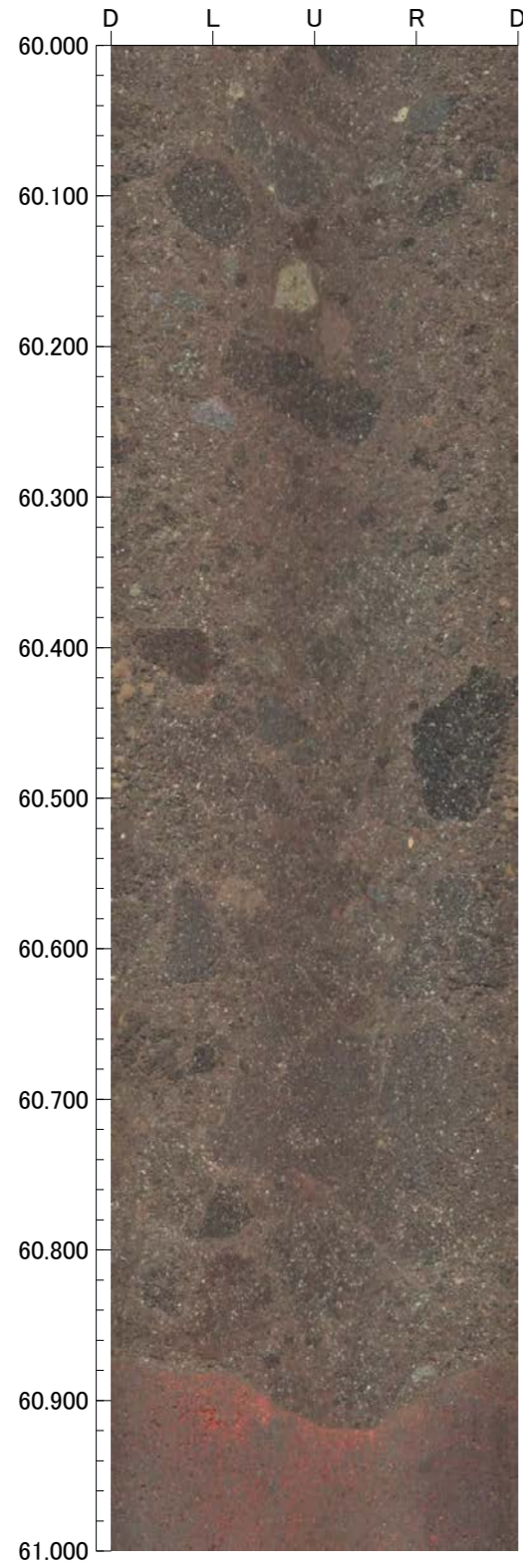

孔番 : G-1.5-50号孔

孔方位 : 248 孔傾斜 : -50

64.000m - 68.000m

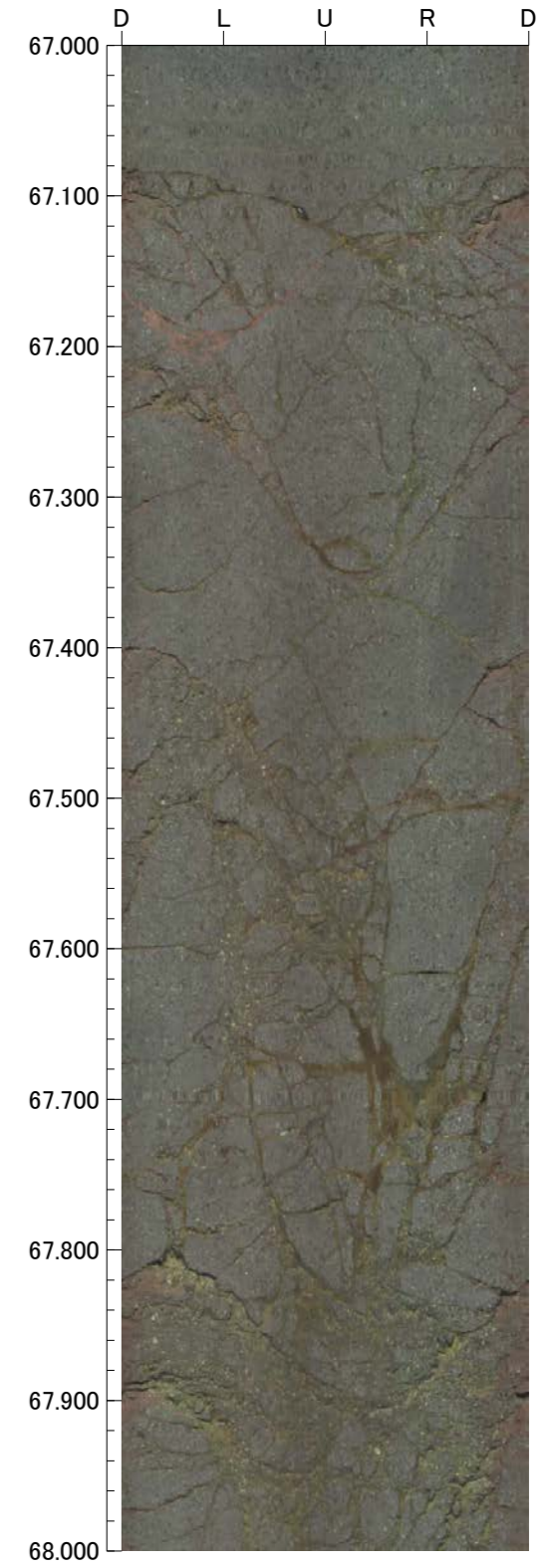
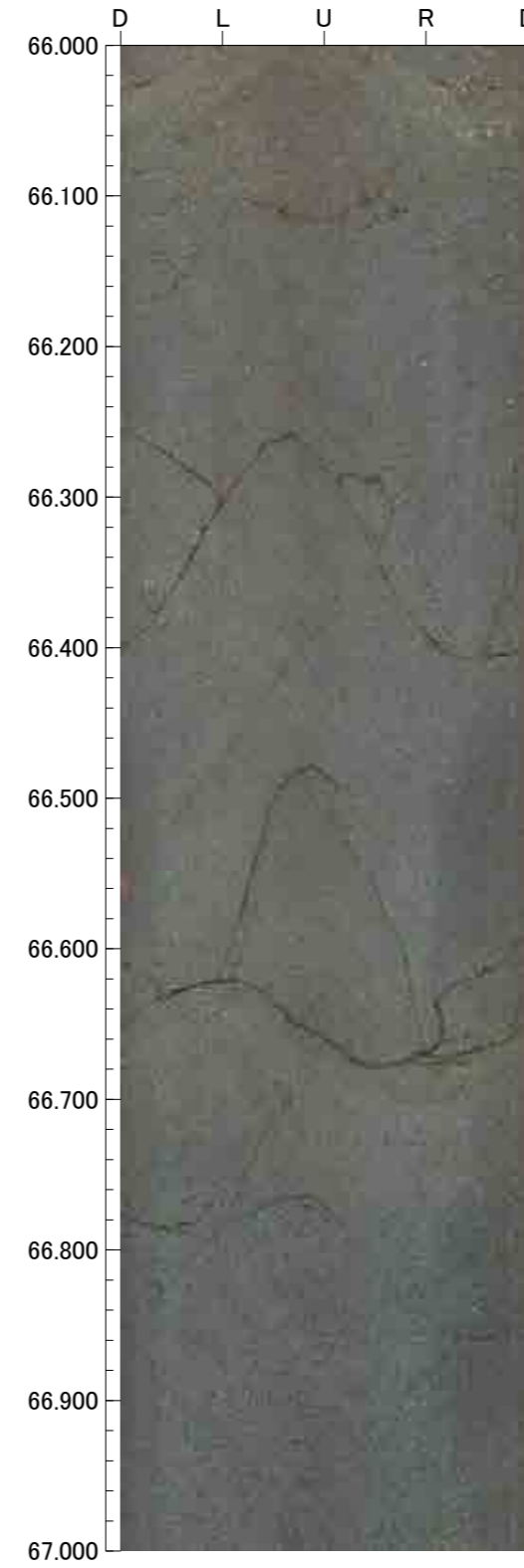
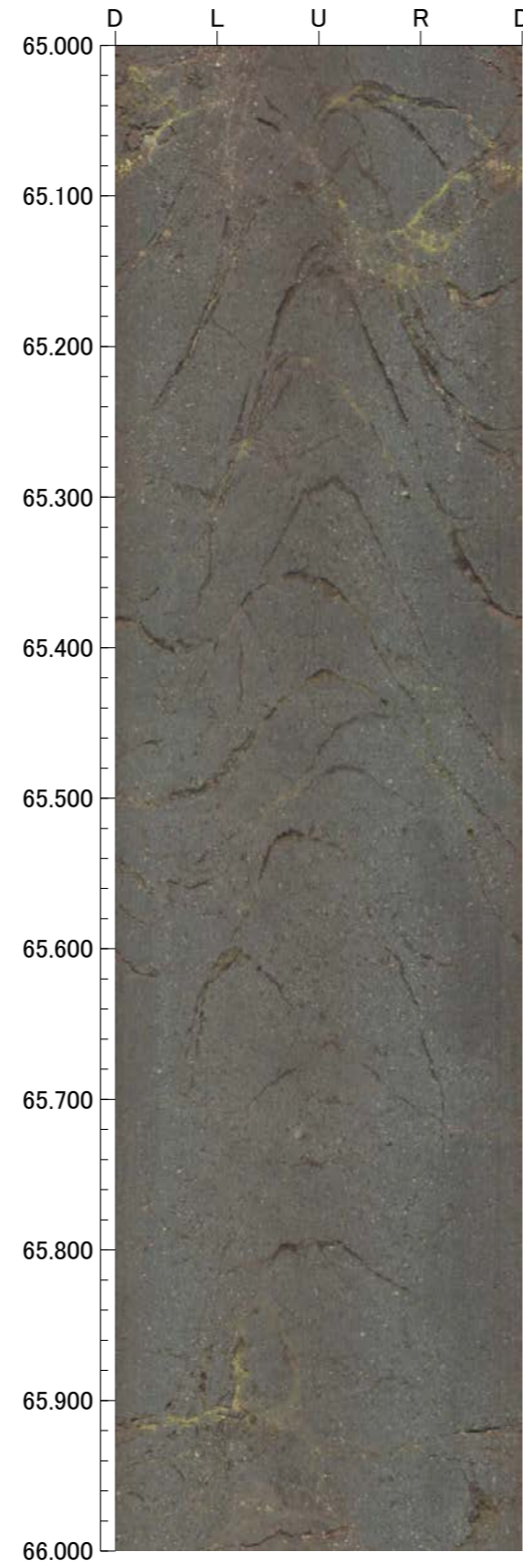
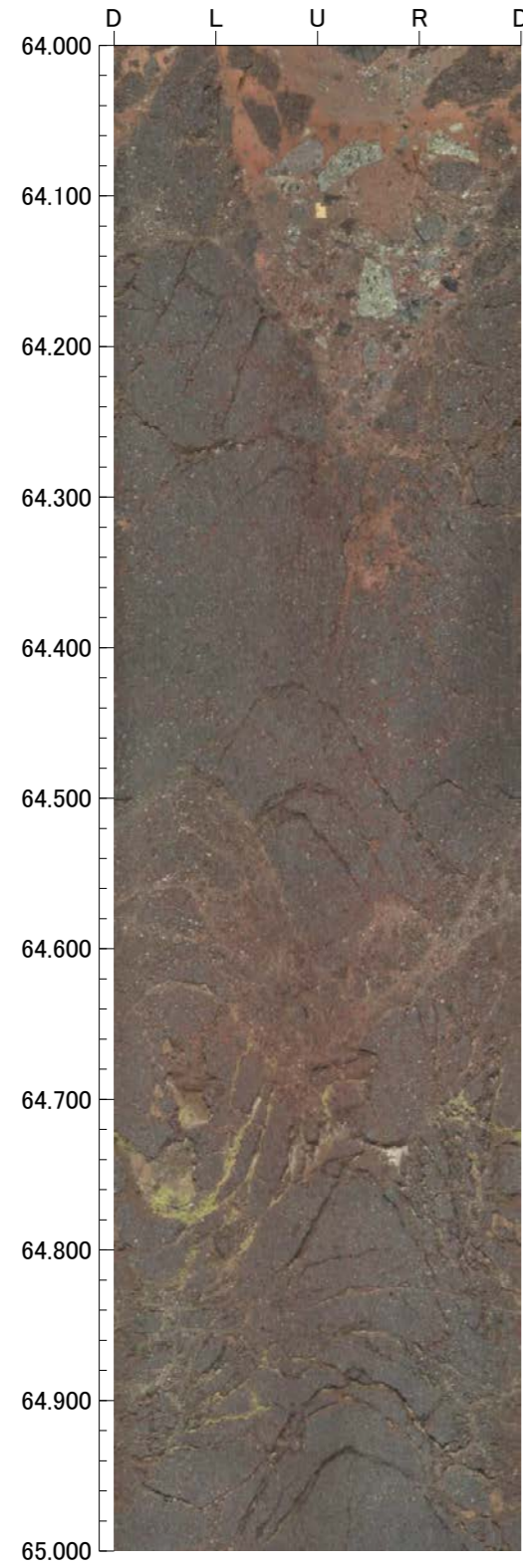



孔番 : G-1.5-50号孔

孔方位 : 248 孔傾斜 : -50

68.000m - 72.000m

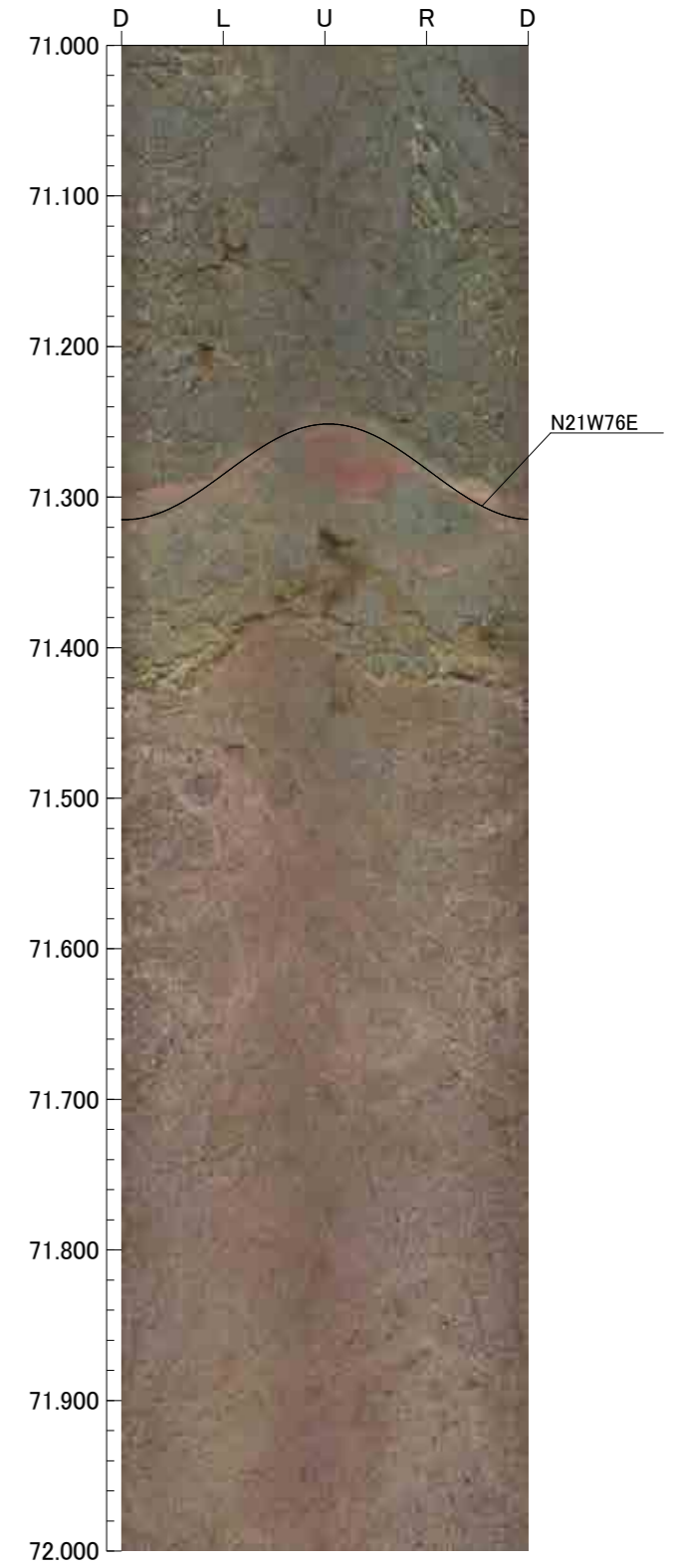
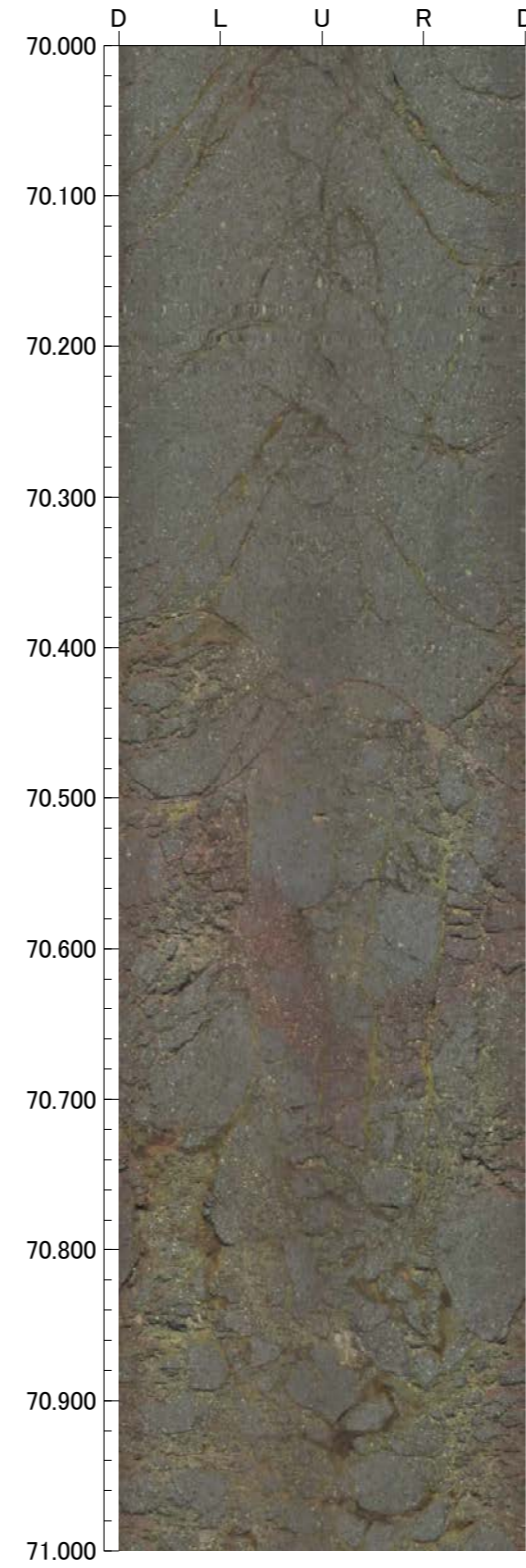
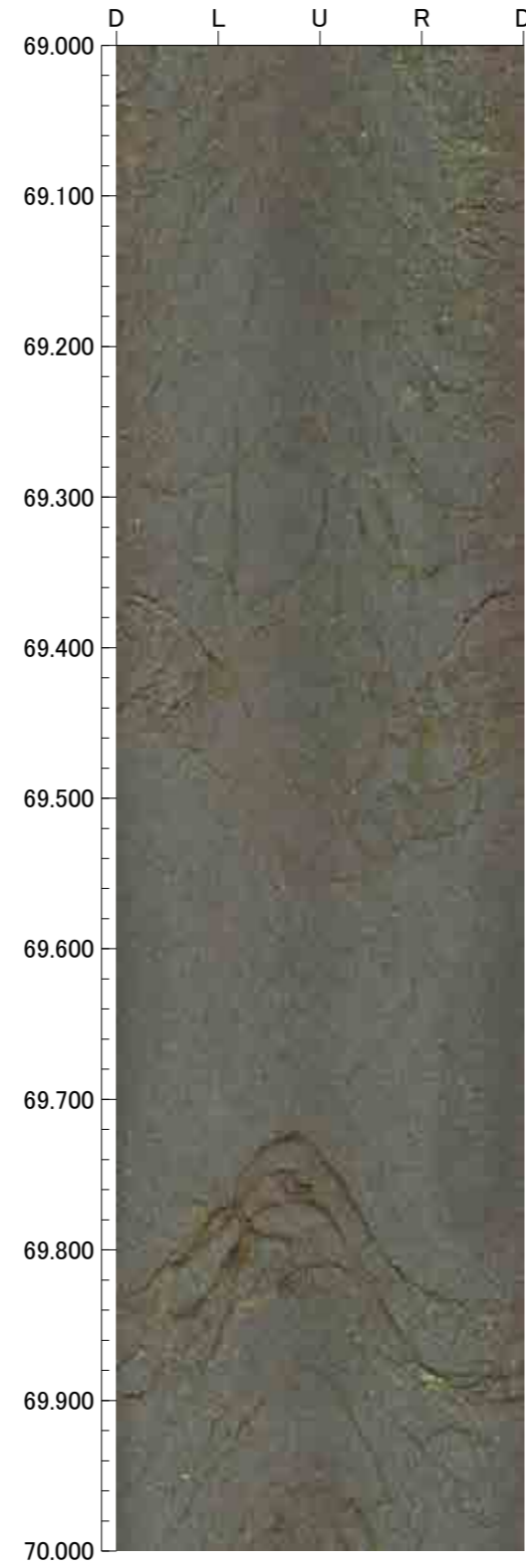
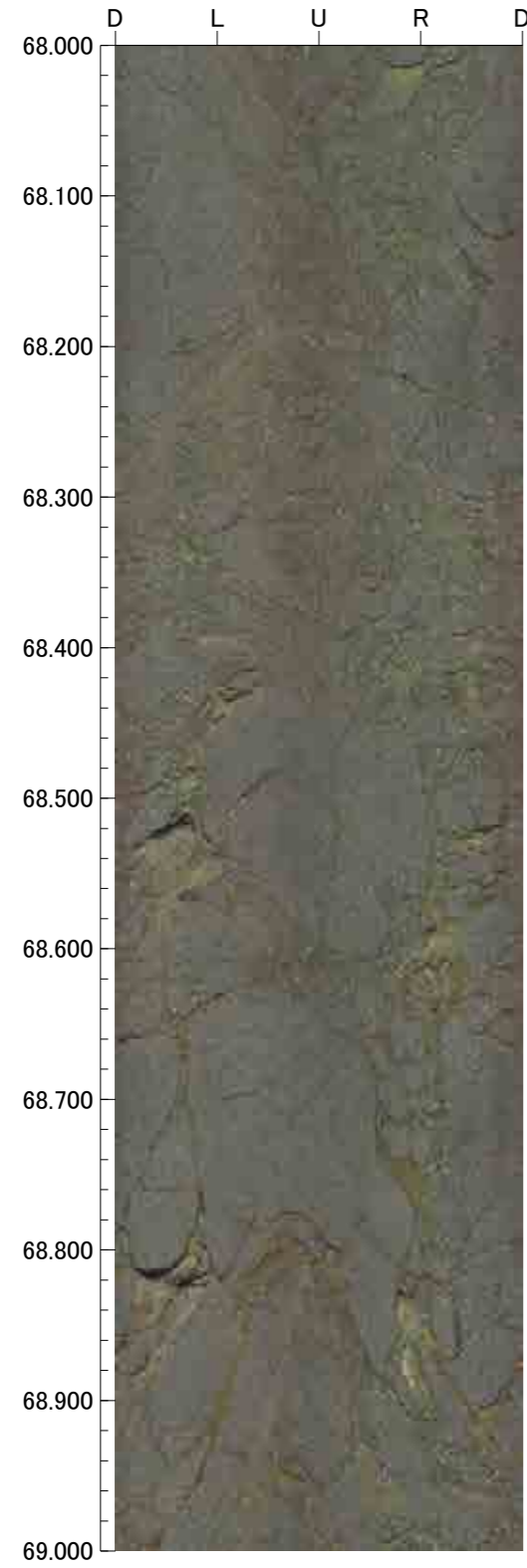

孔番 : G-1.5-50号孔

孔方位 : 248 孔傾斜 : -50

72.000m - 76.000m

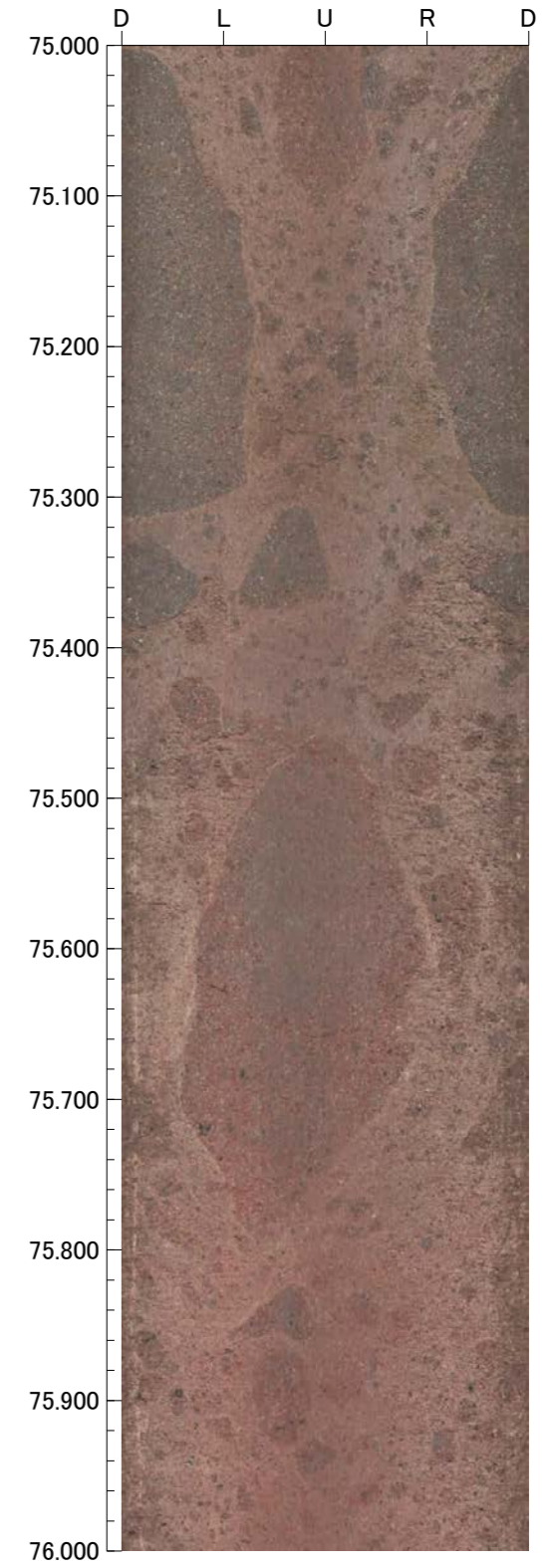
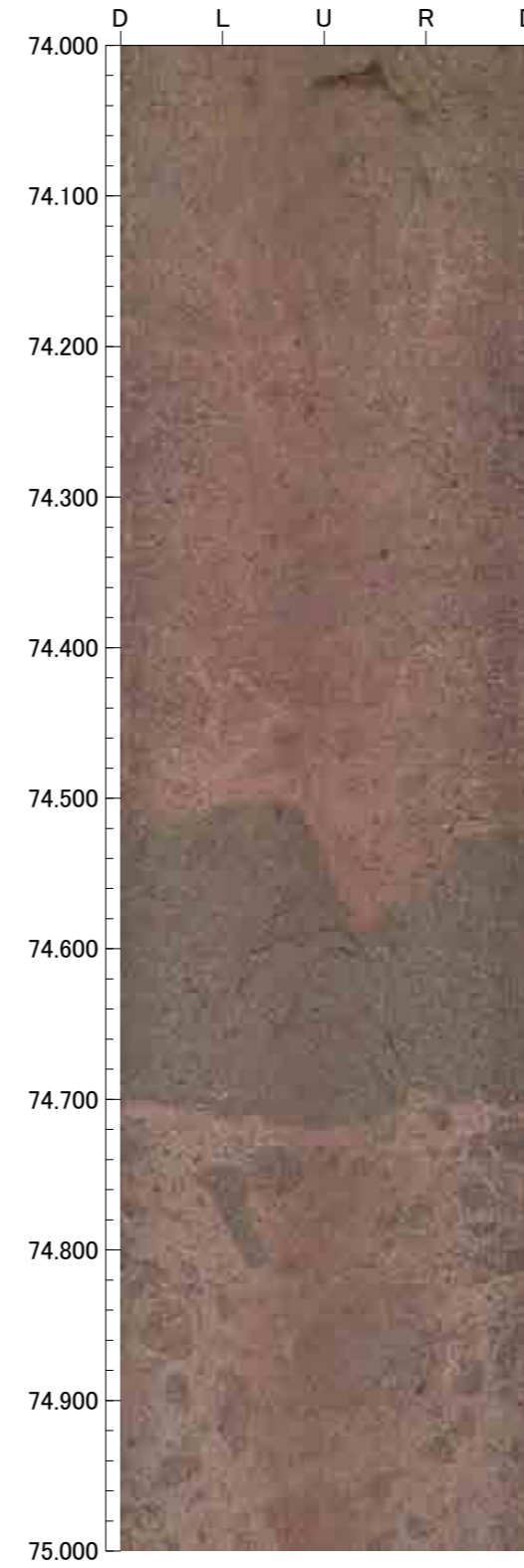
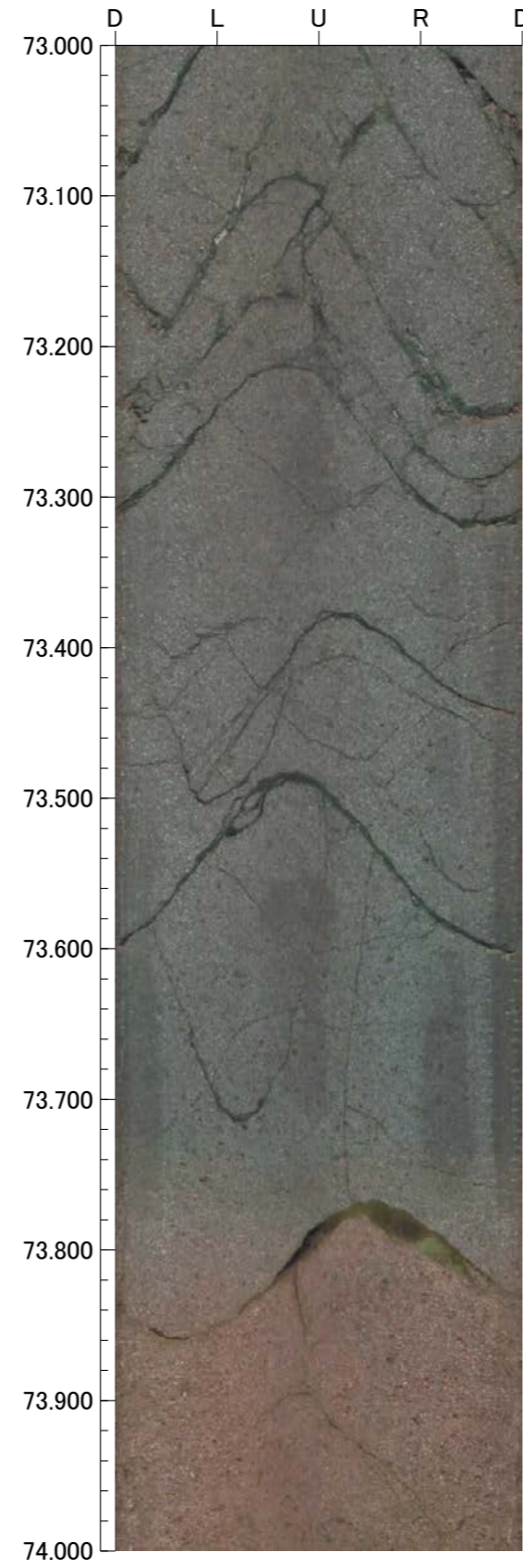
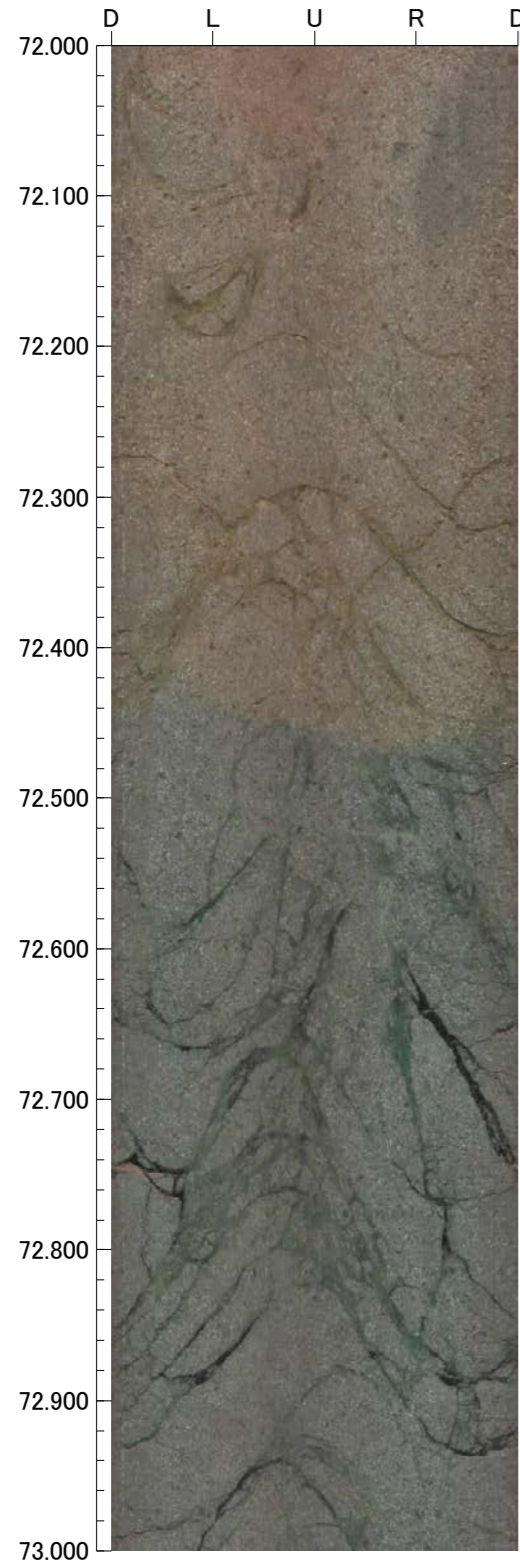

孔番 : G-1.5-50号孔

孔方位 : 248 孔傾斜 : -50

76.000m - 80.000m

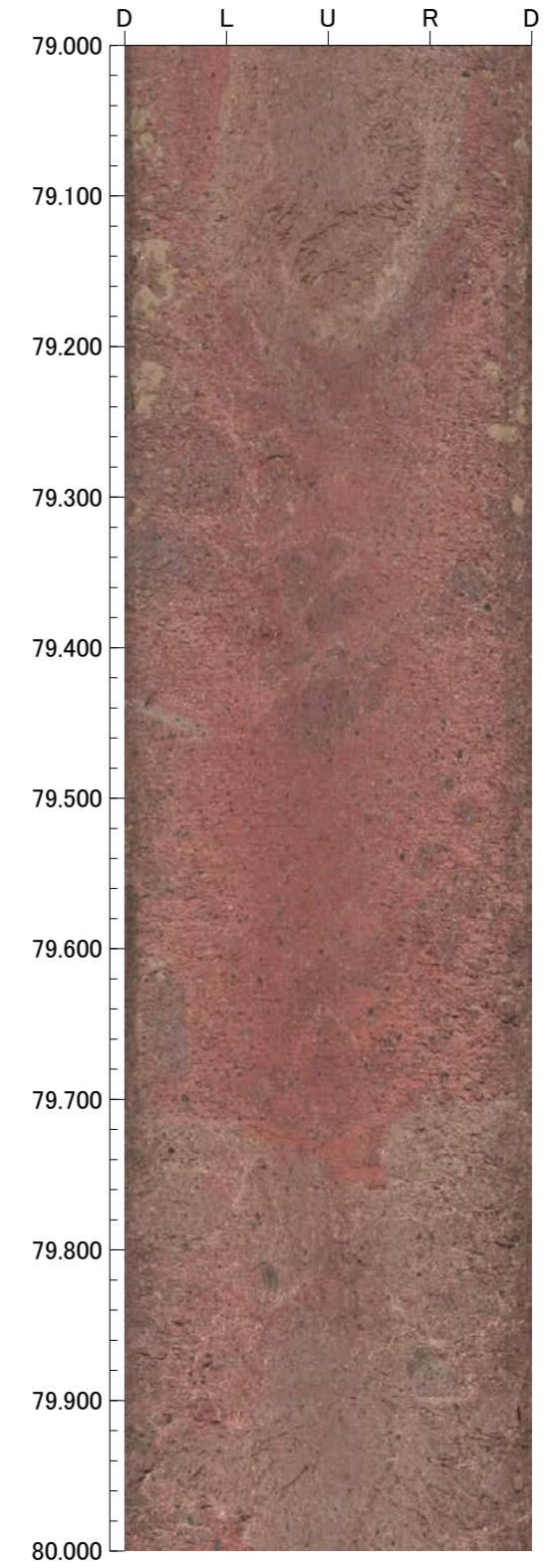
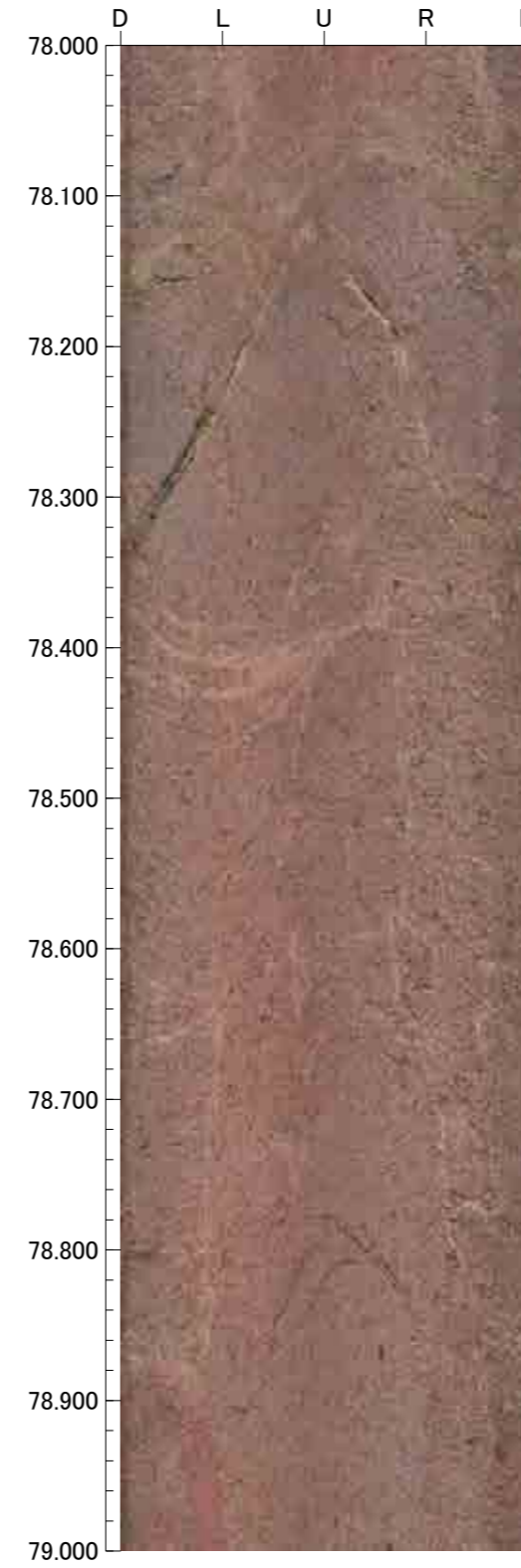
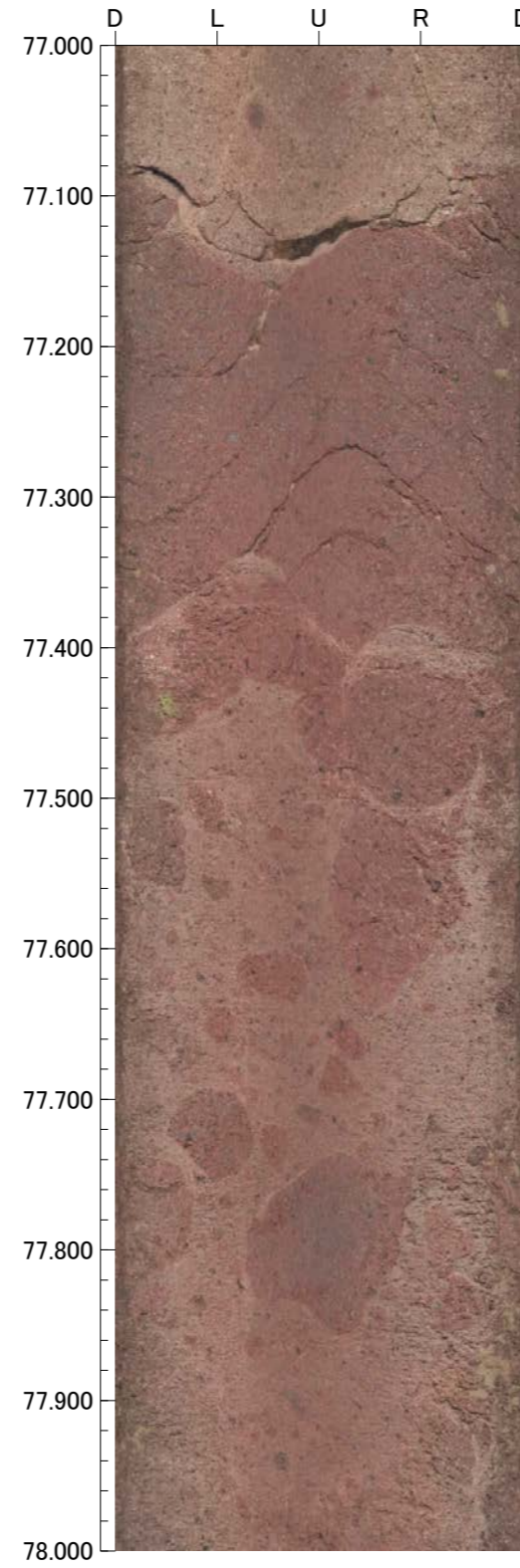
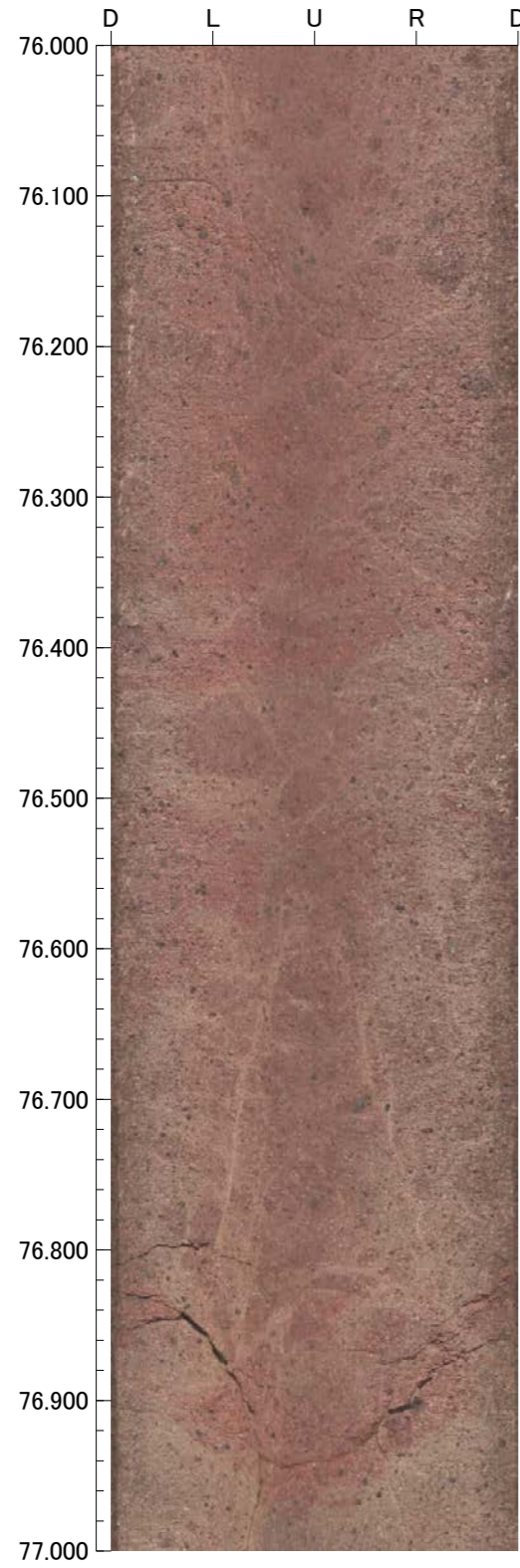

孔番 : G-1.5-50号孔

孔方位 : 248 孔傾斜 : -50

80.000m - 84.000m

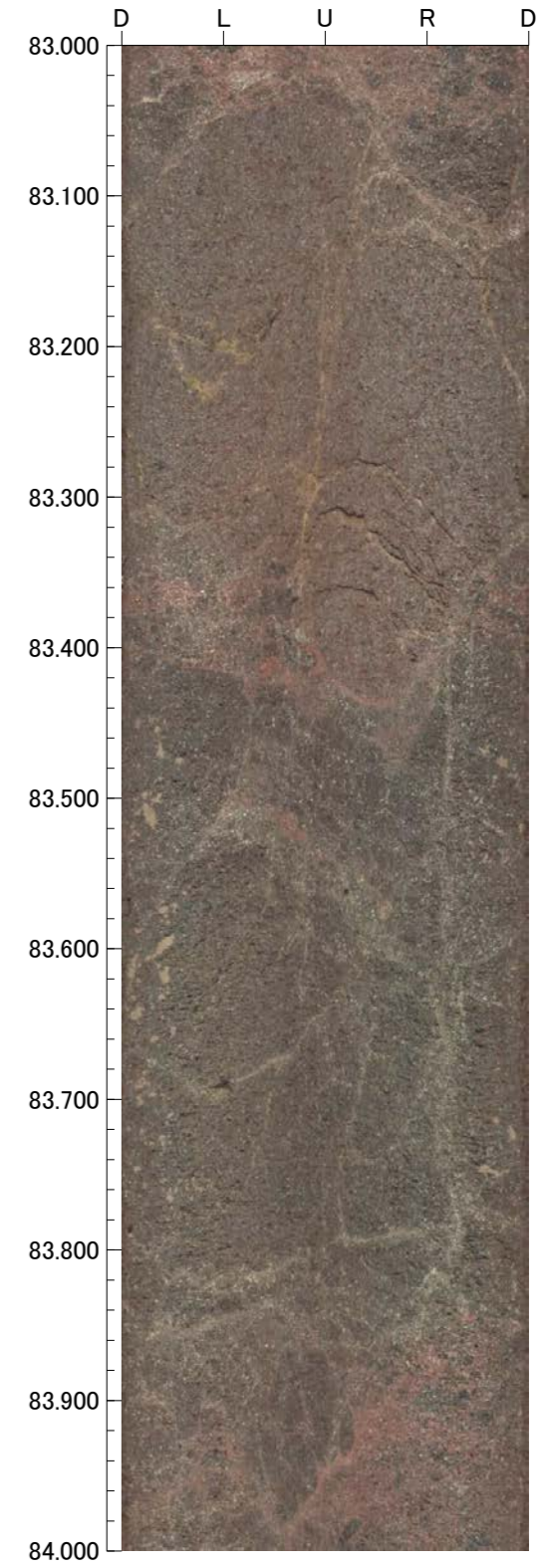
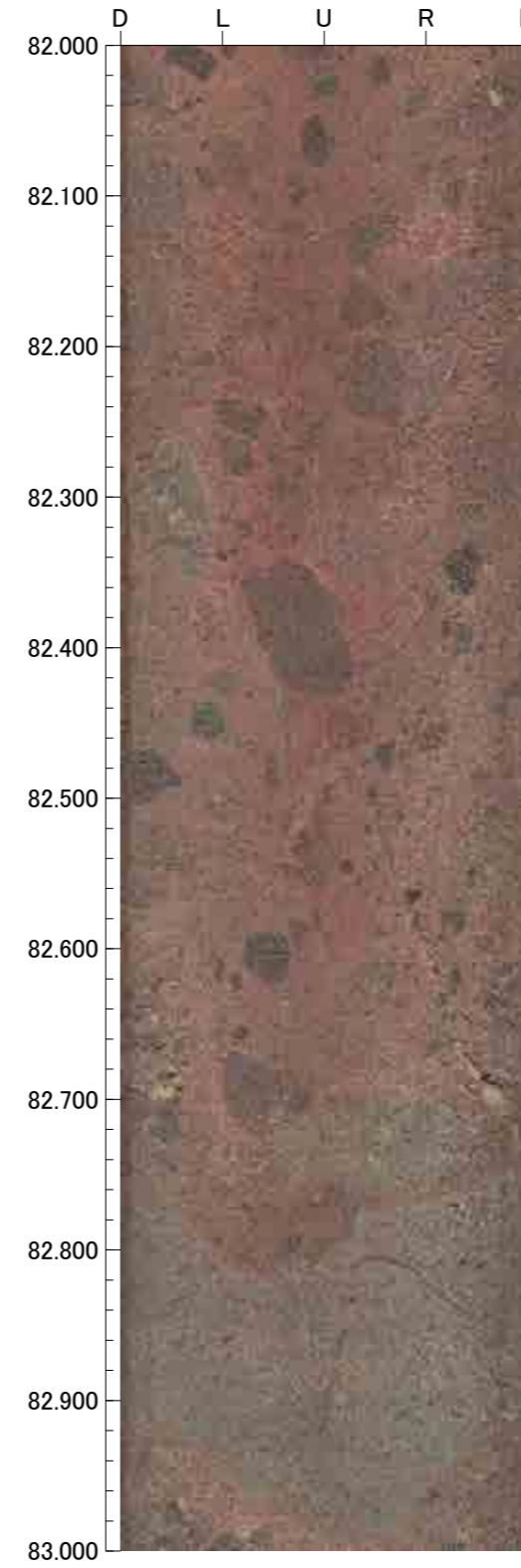
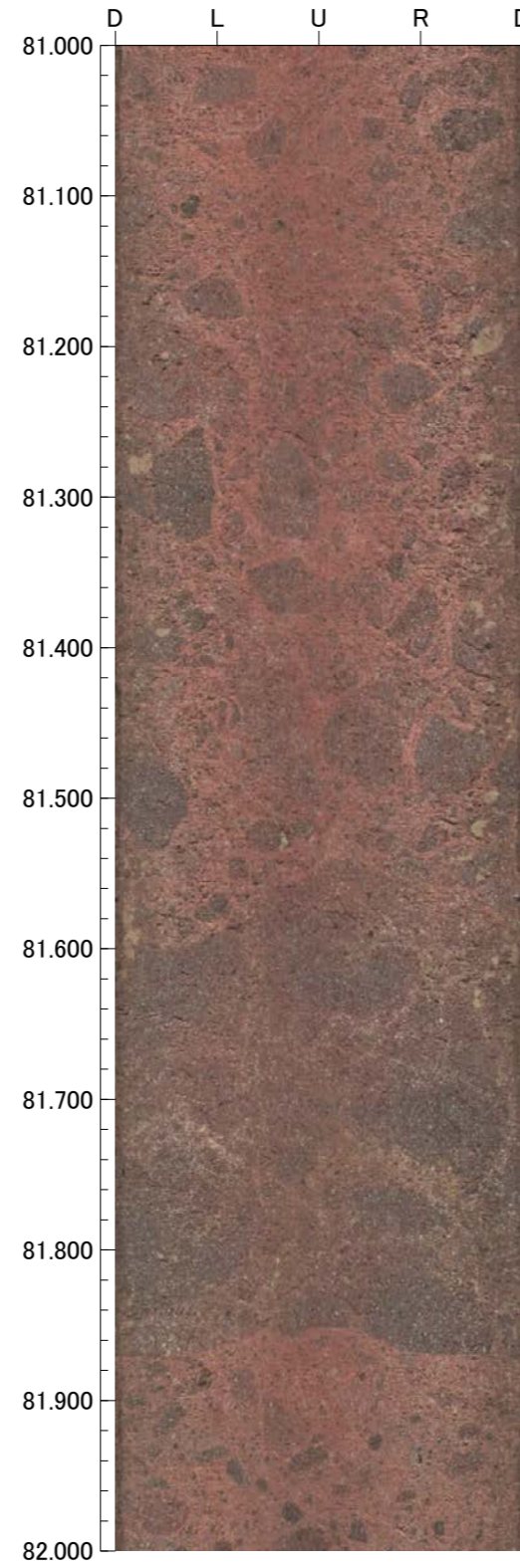
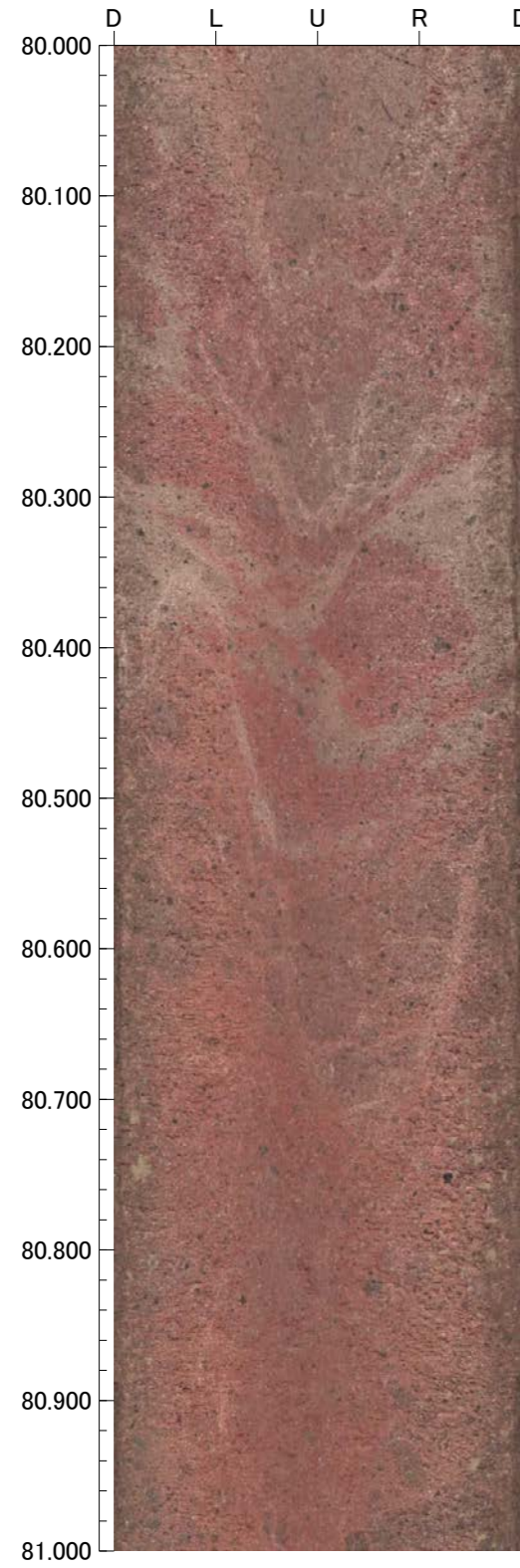

孔番 : G-1.5-50号孔

孔方位 : 248 孔傾斜 : -50

84.000m - 88.000m

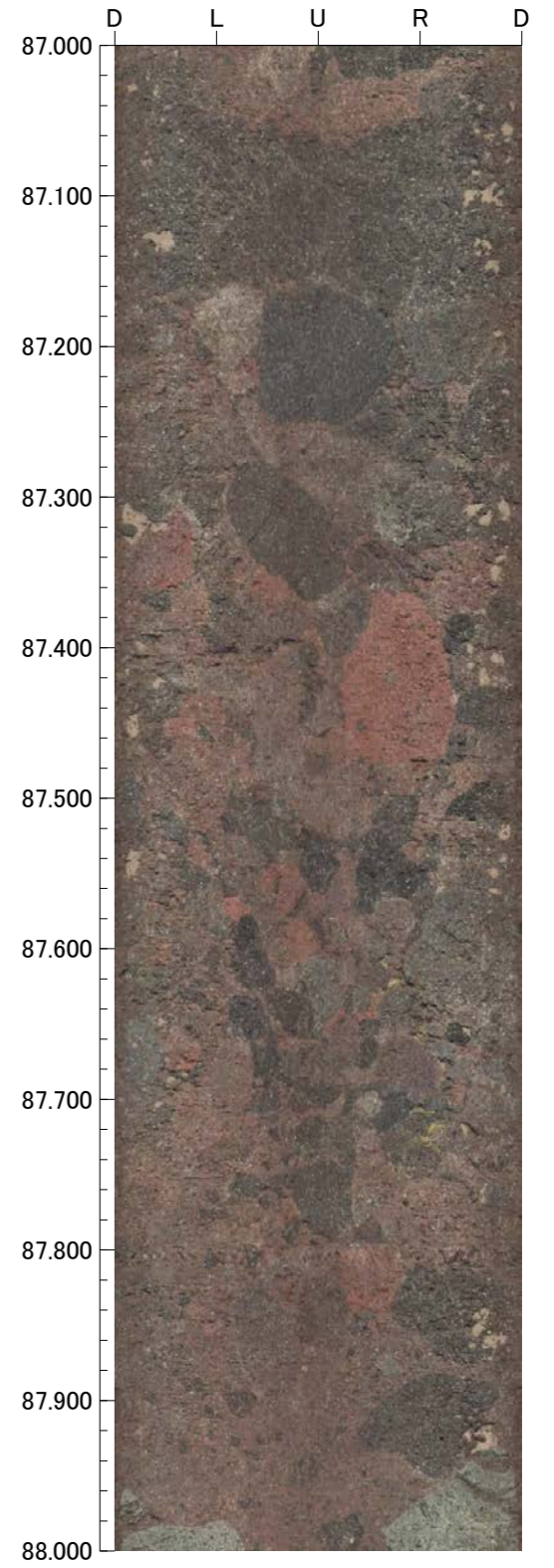
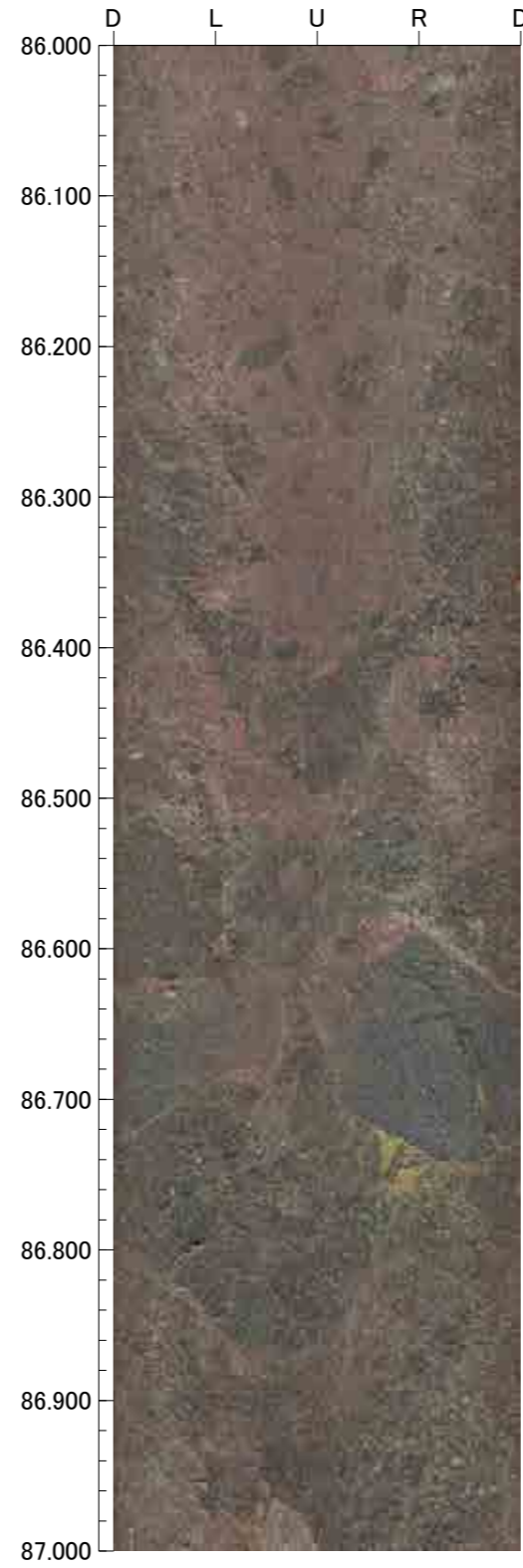
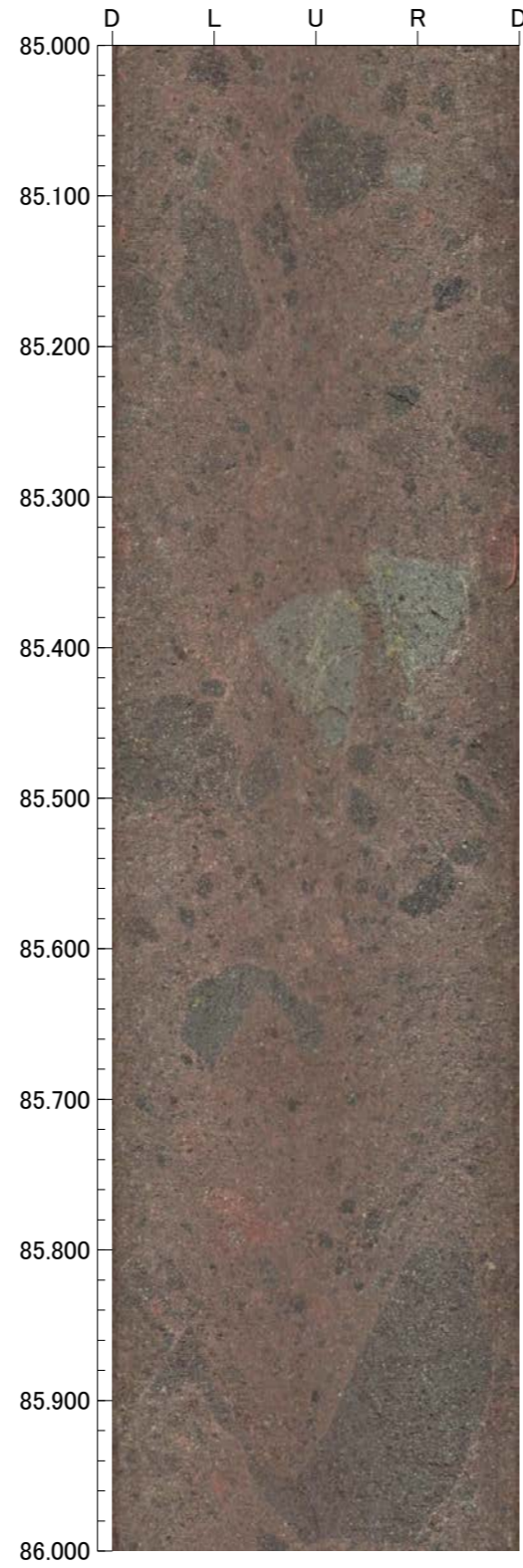
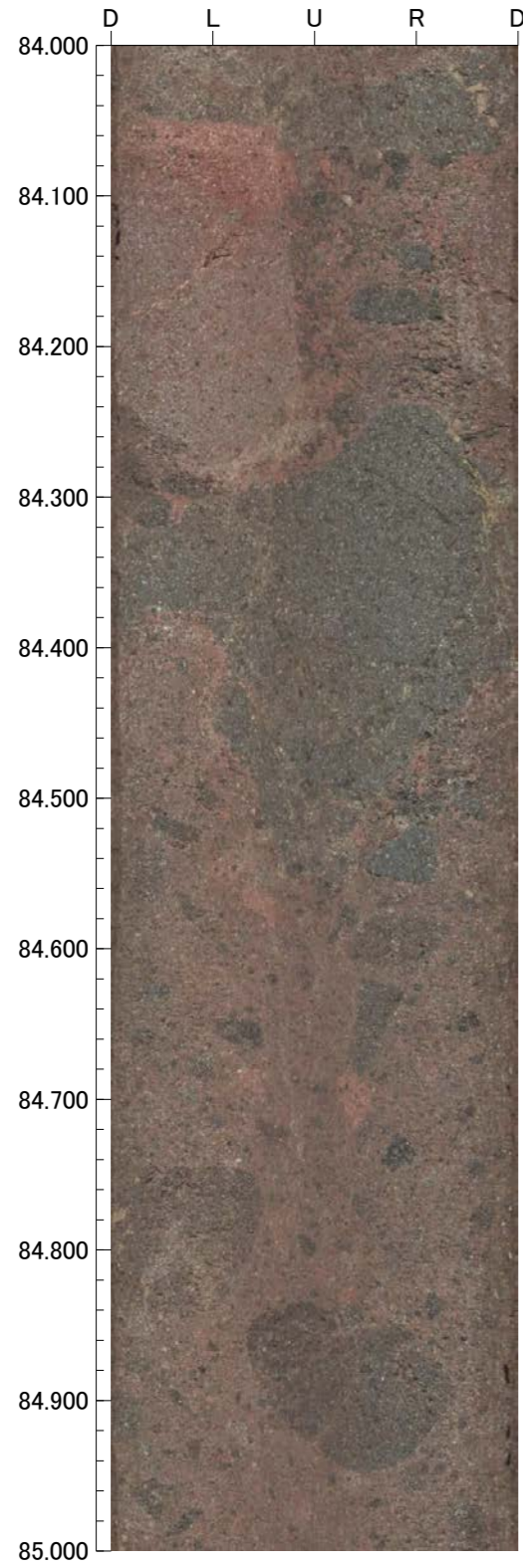

孔番 : G-1.5-50号孔

孔方位 : 248 孔傾斜 : -50

88.000m - 9 .000m

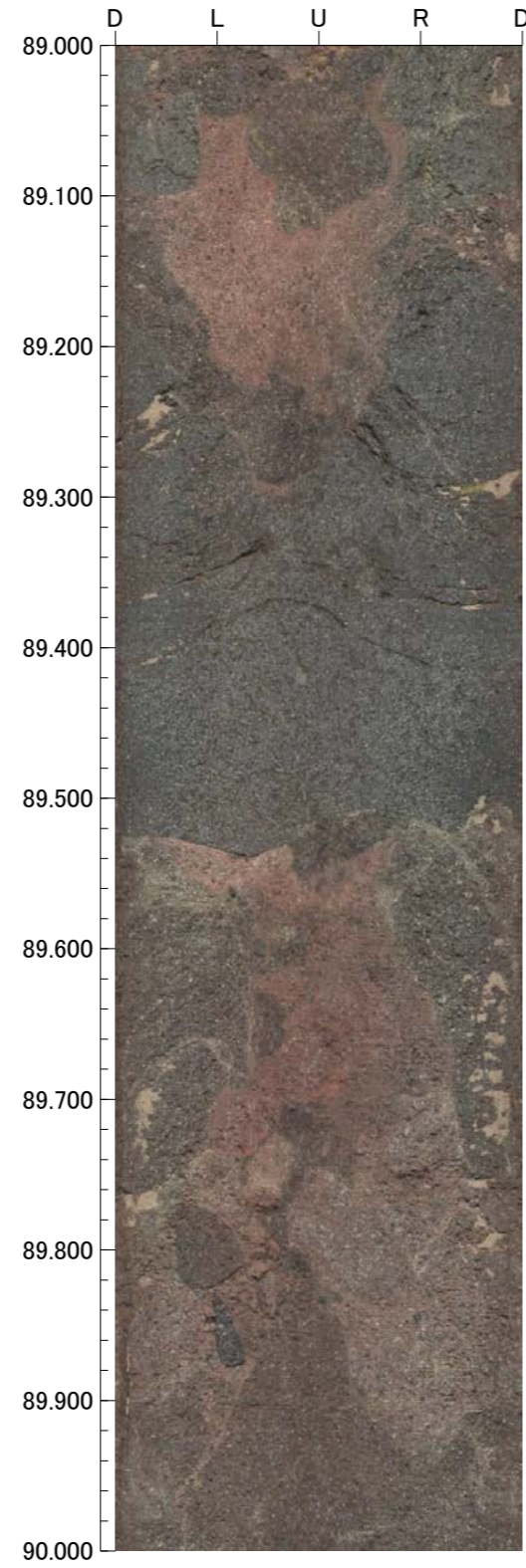
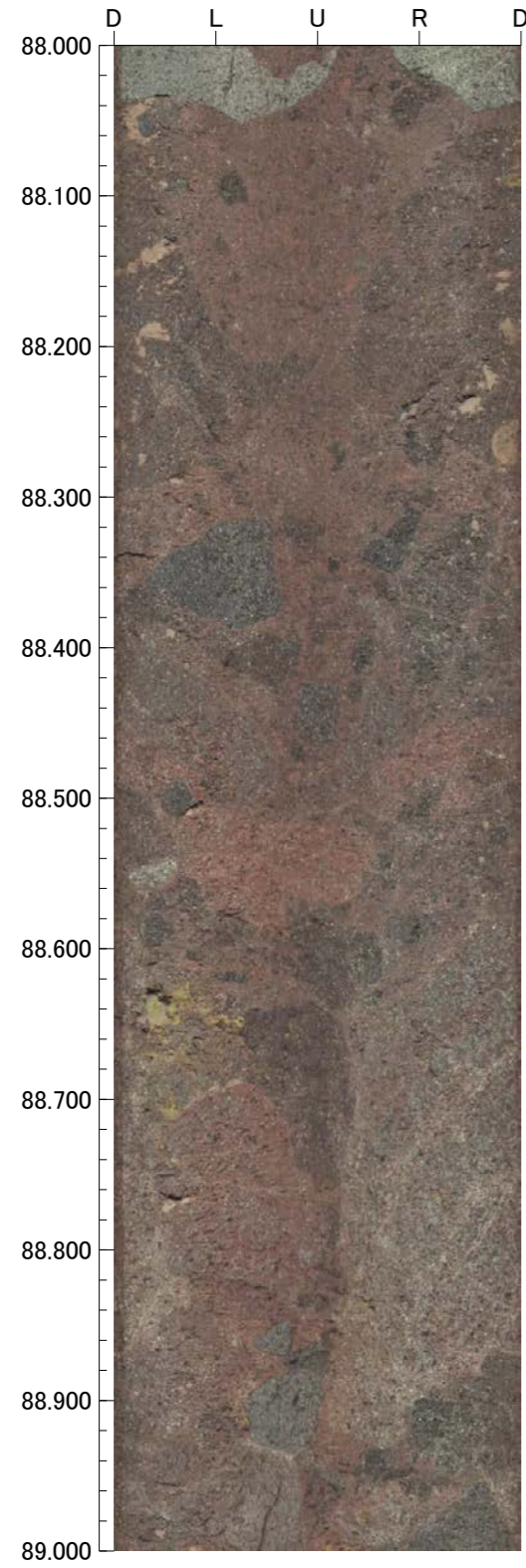

孔番：G-1.5-80号孔

孔方位：248 孔傾斜：-80

0.500m - 4.000m

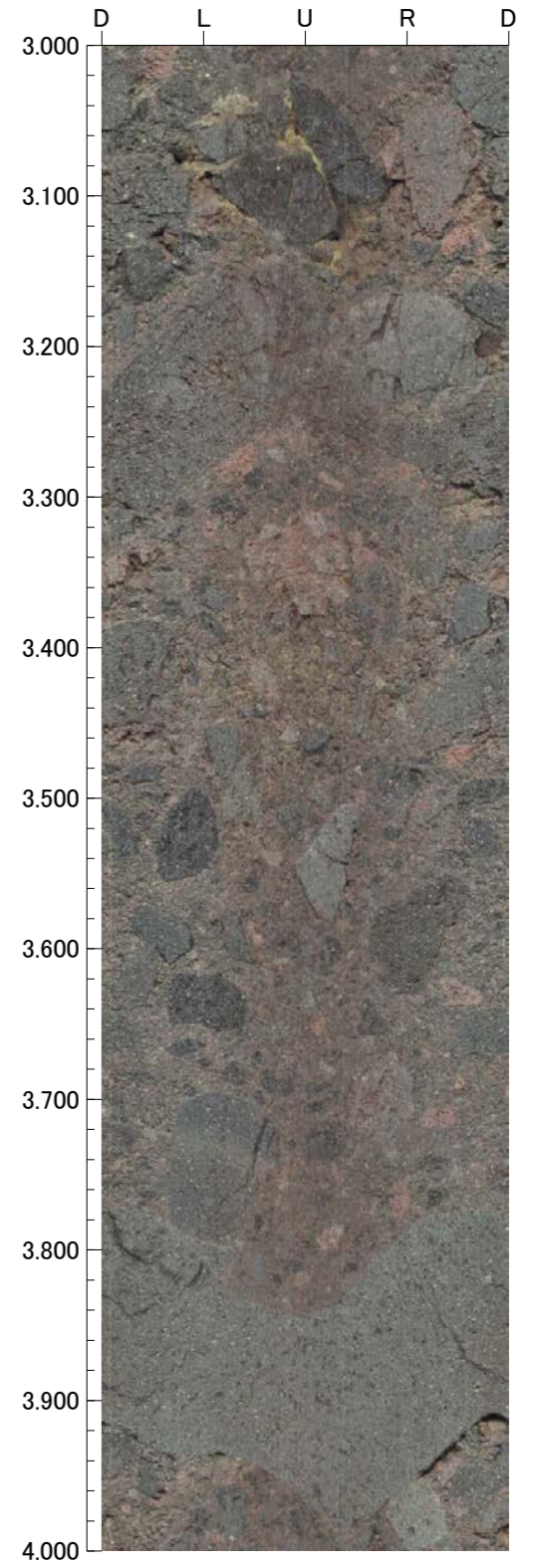
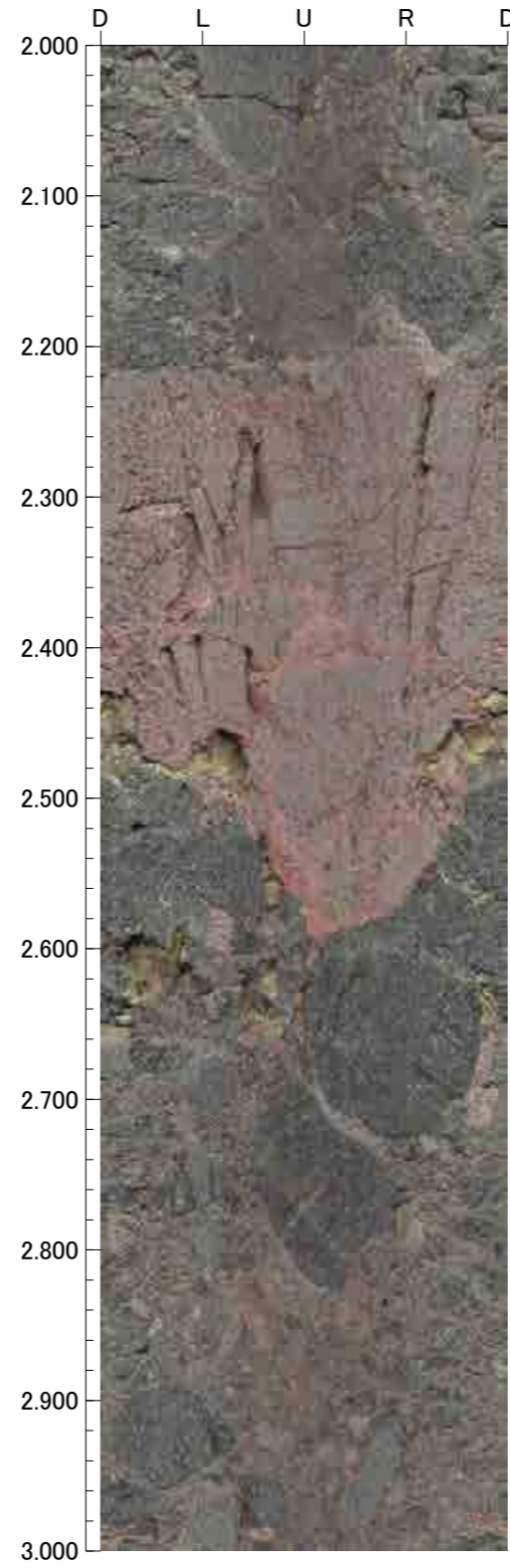
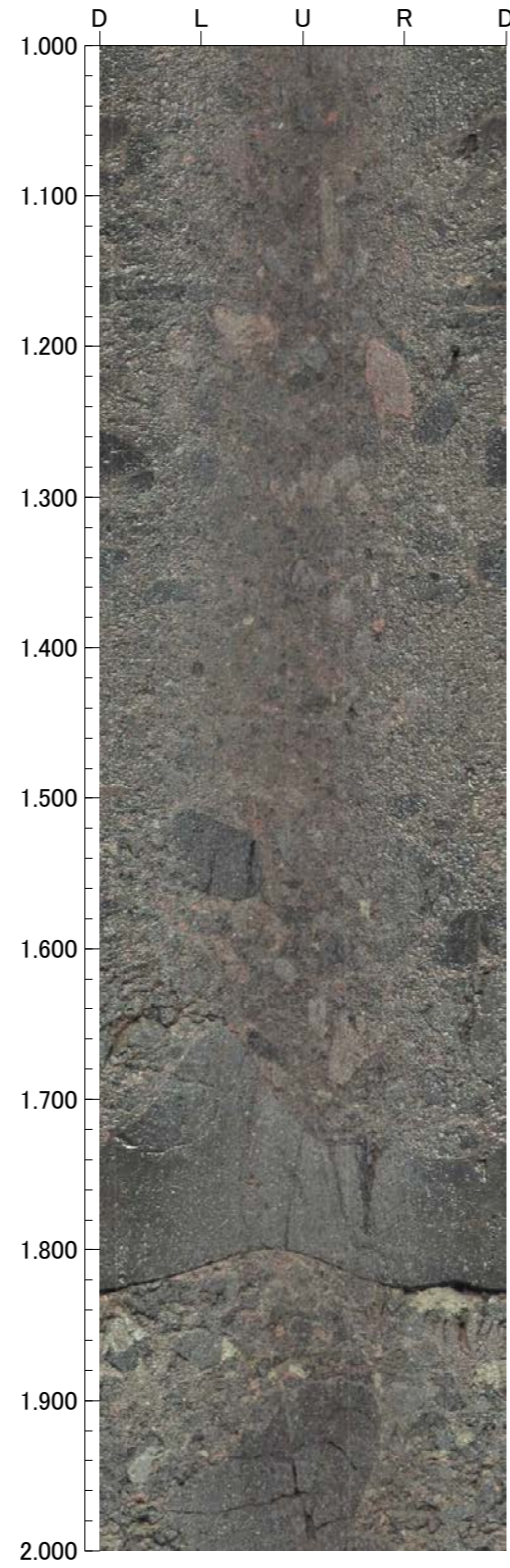
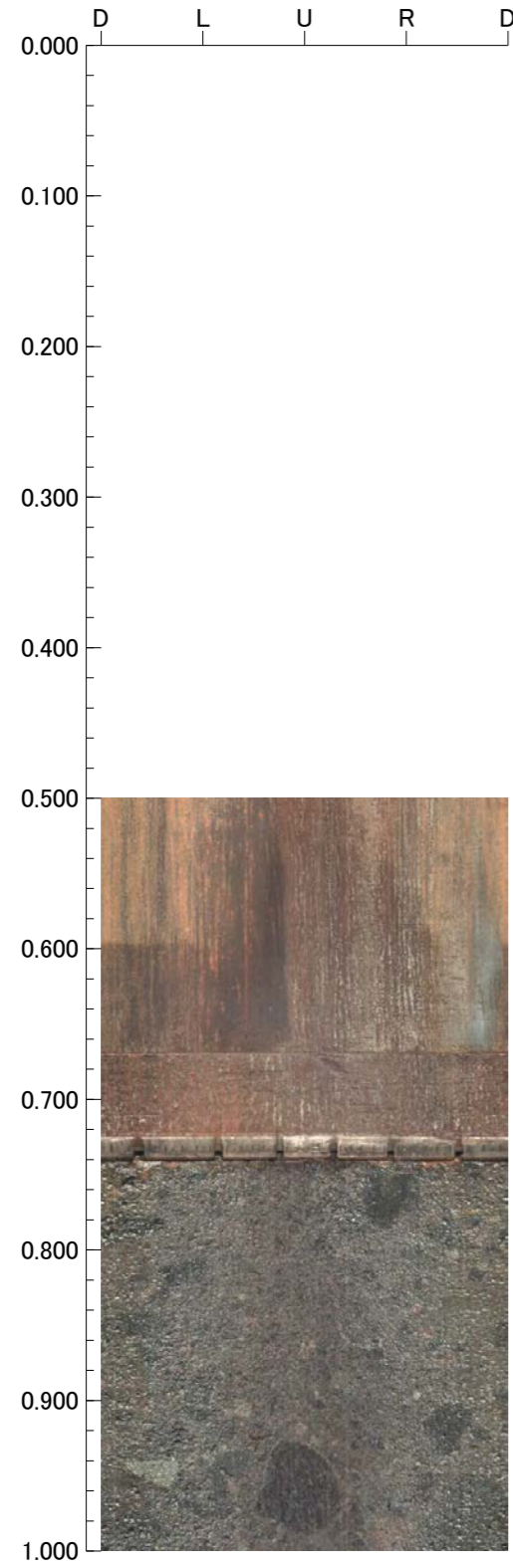

孔番：G-1.5-80号孔

孔方位：248 孔傾斜：-80

4.000m - 8.000m

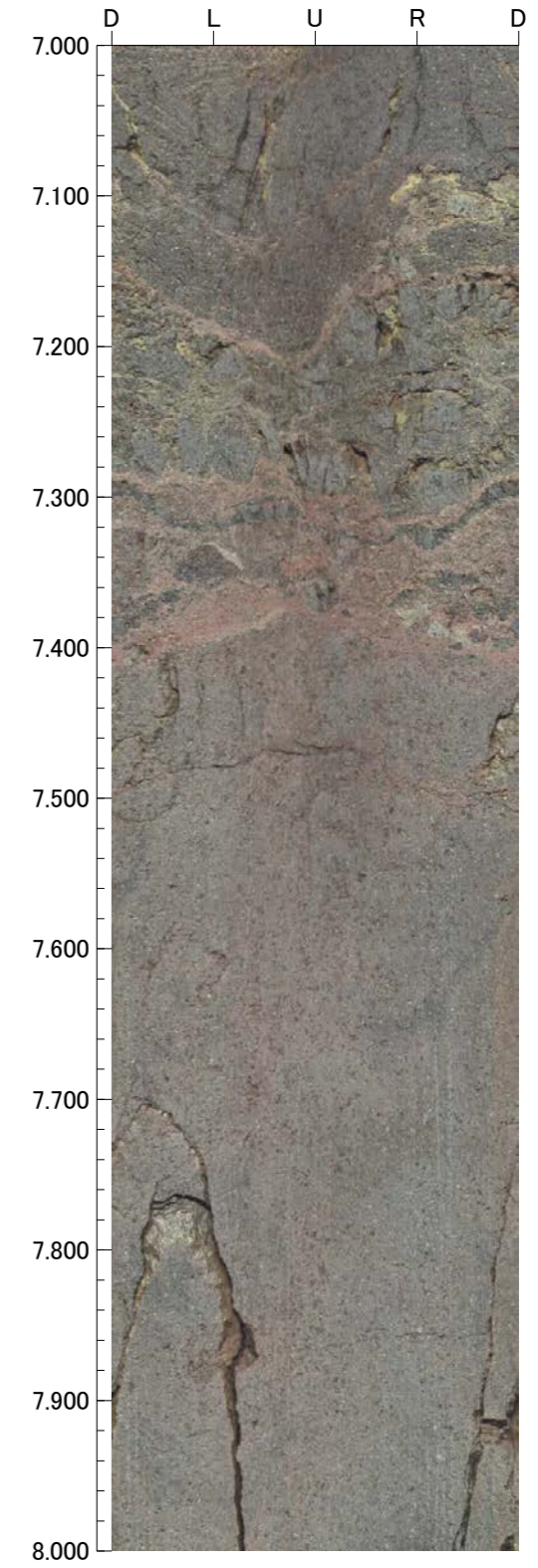
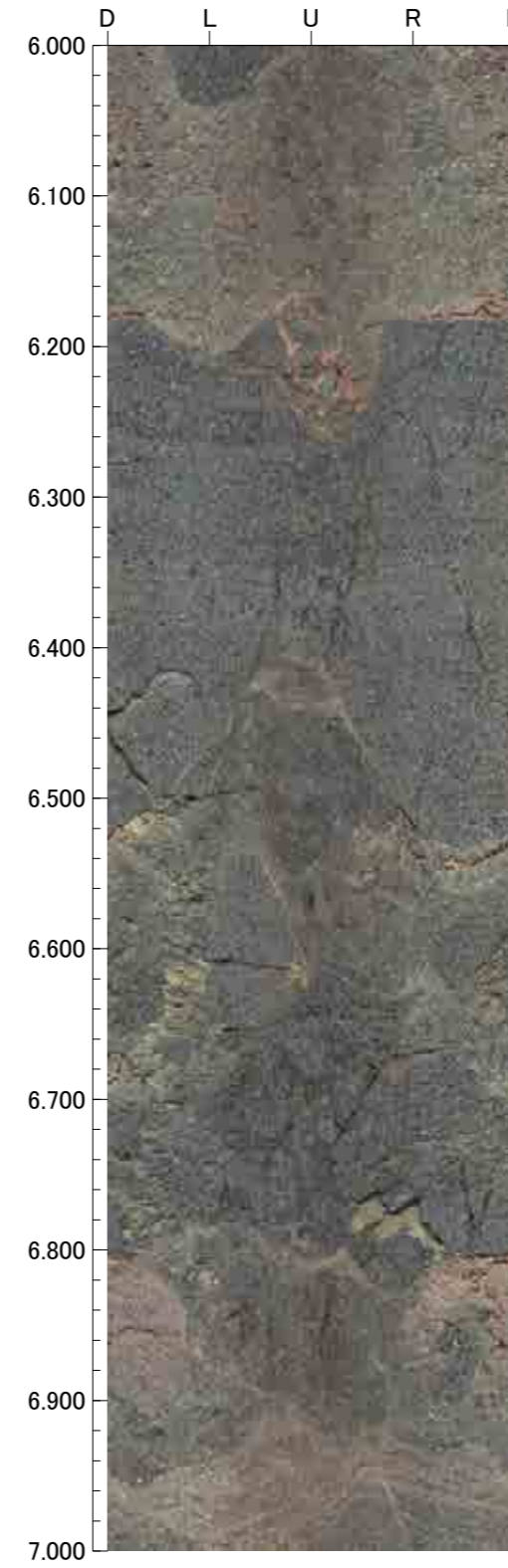
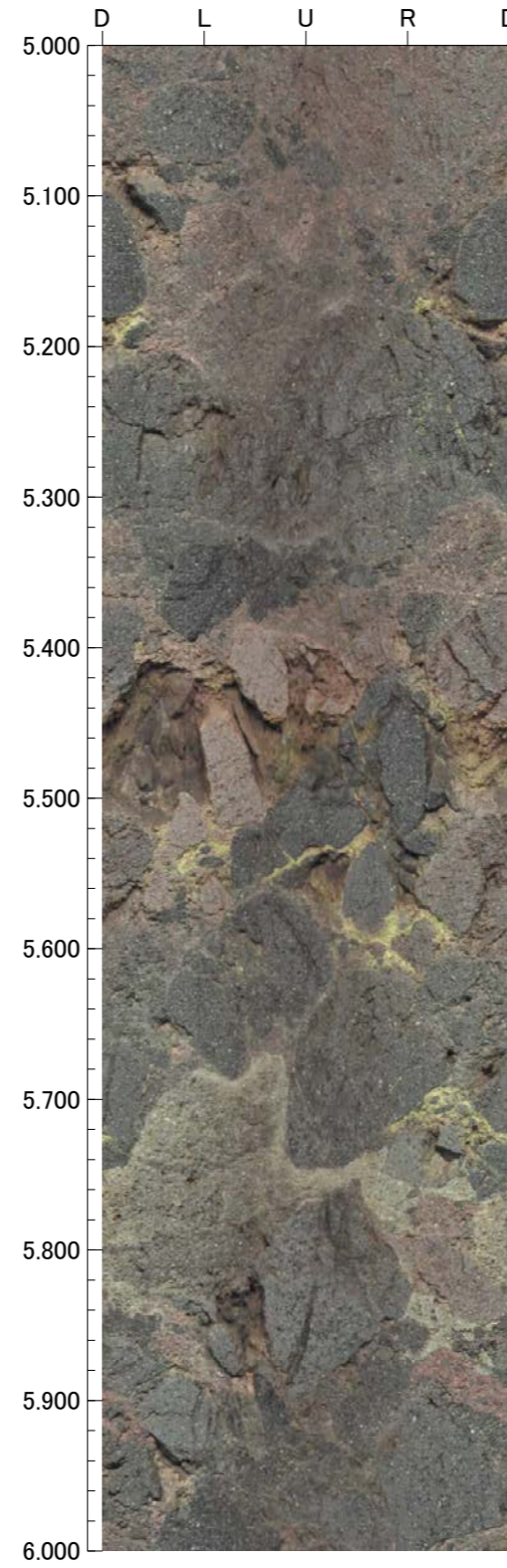
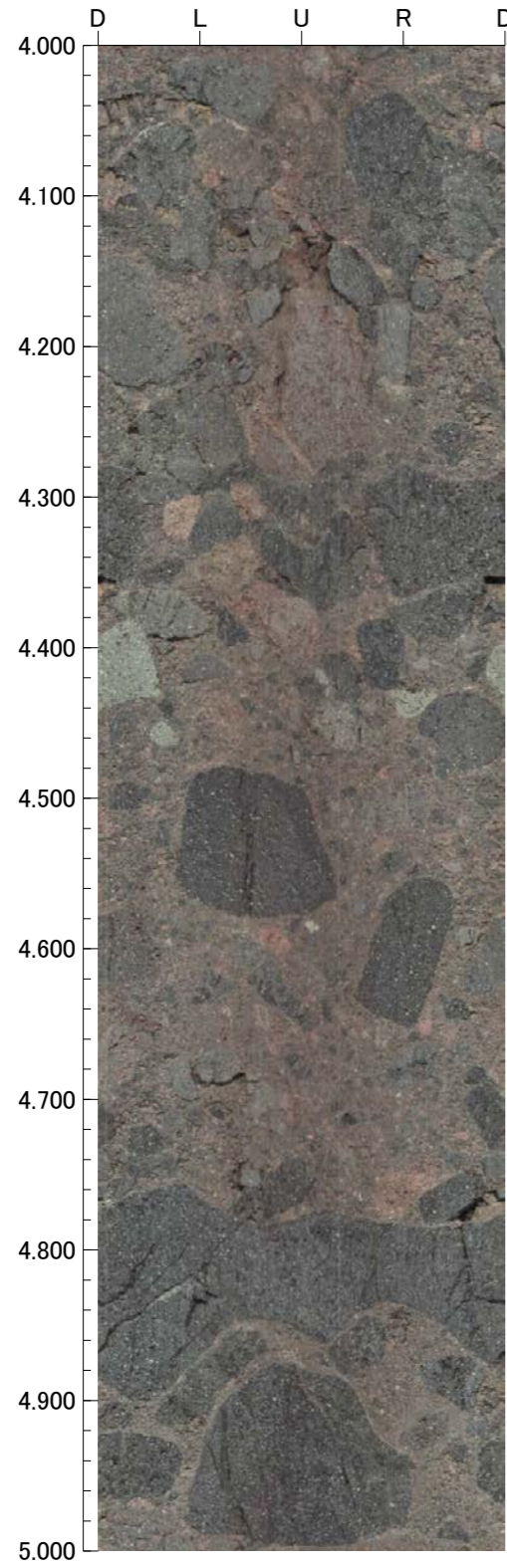



孔番：G-1.5-80号孔

孔方位：248 孔傾斜：-80

8.000m - 12.000m

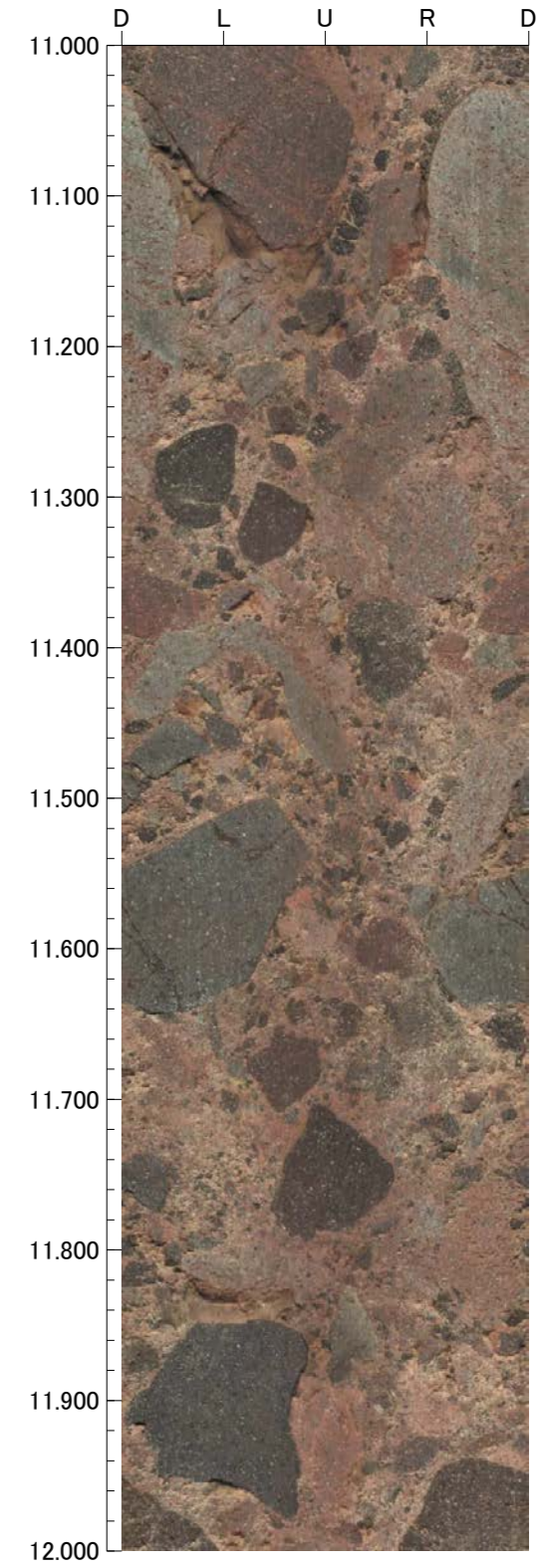
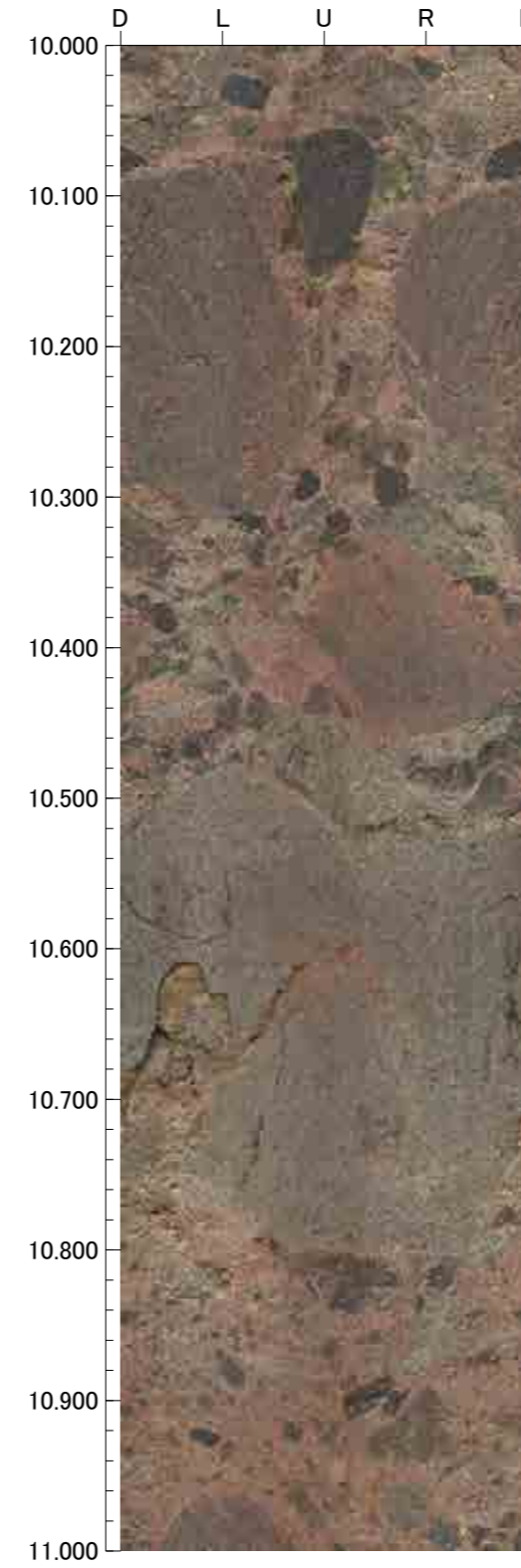
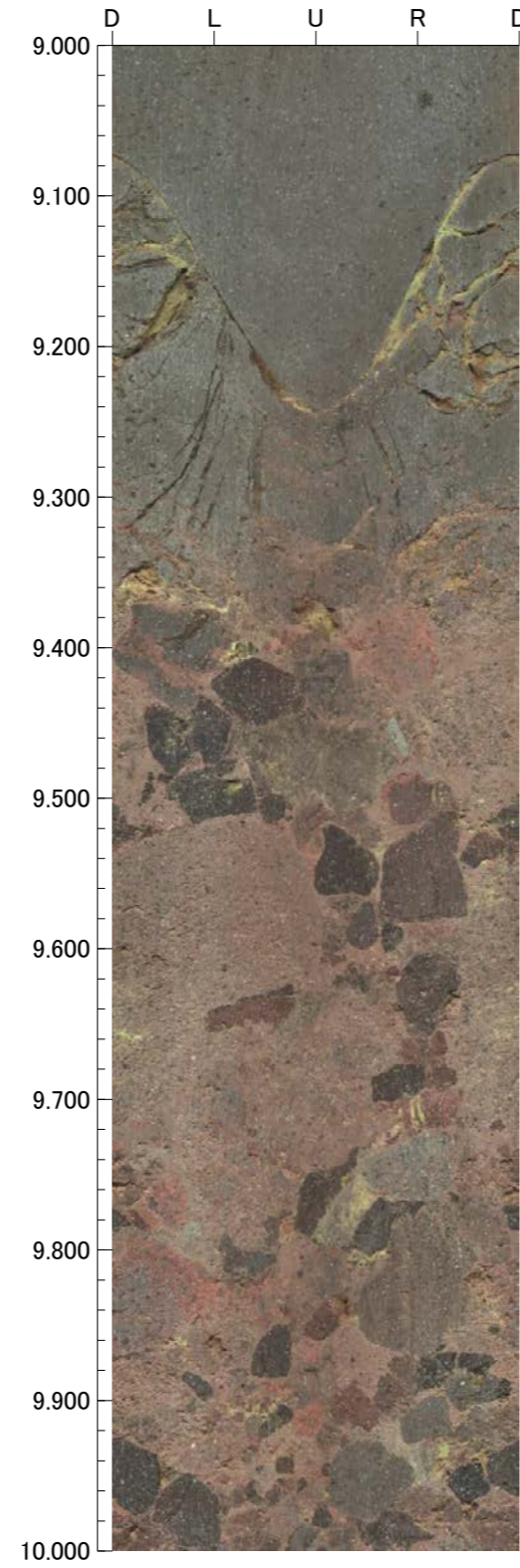
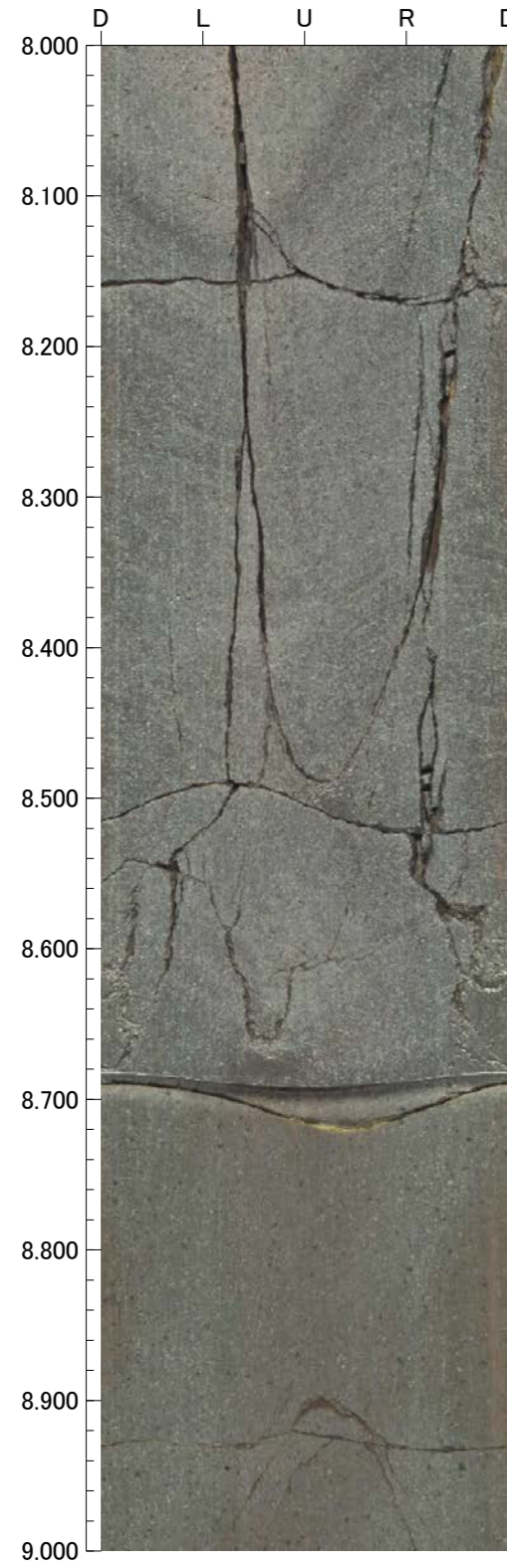

12.000m - 16.000m

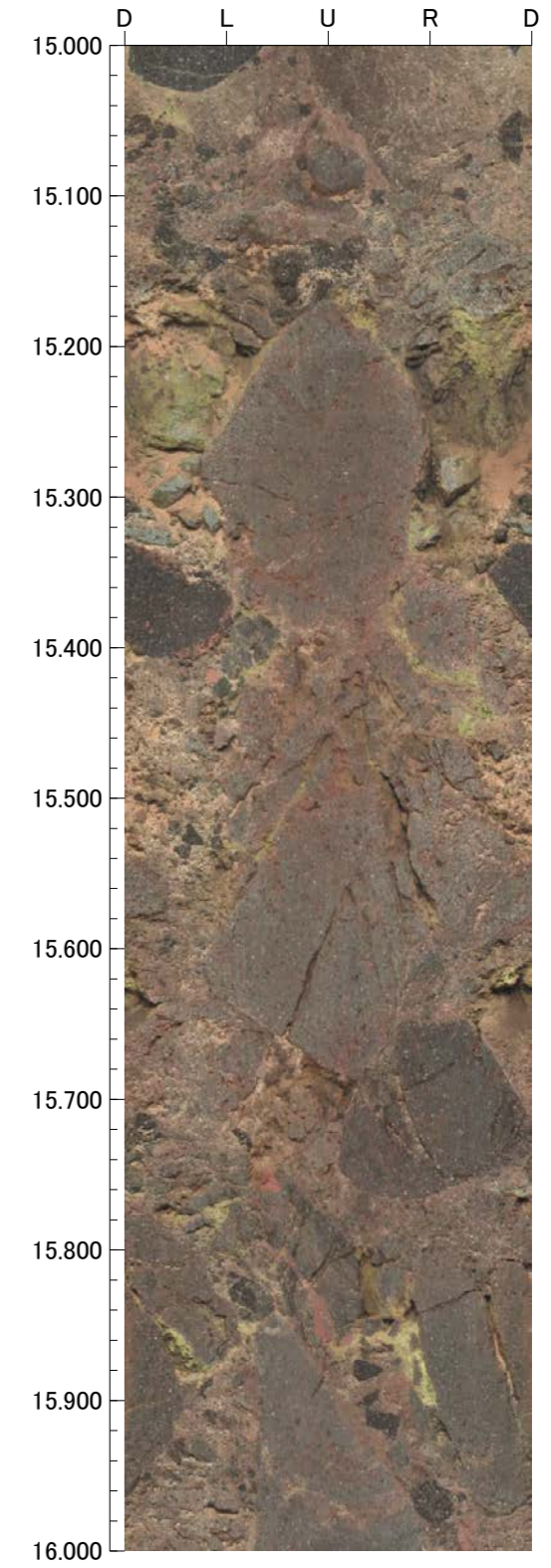
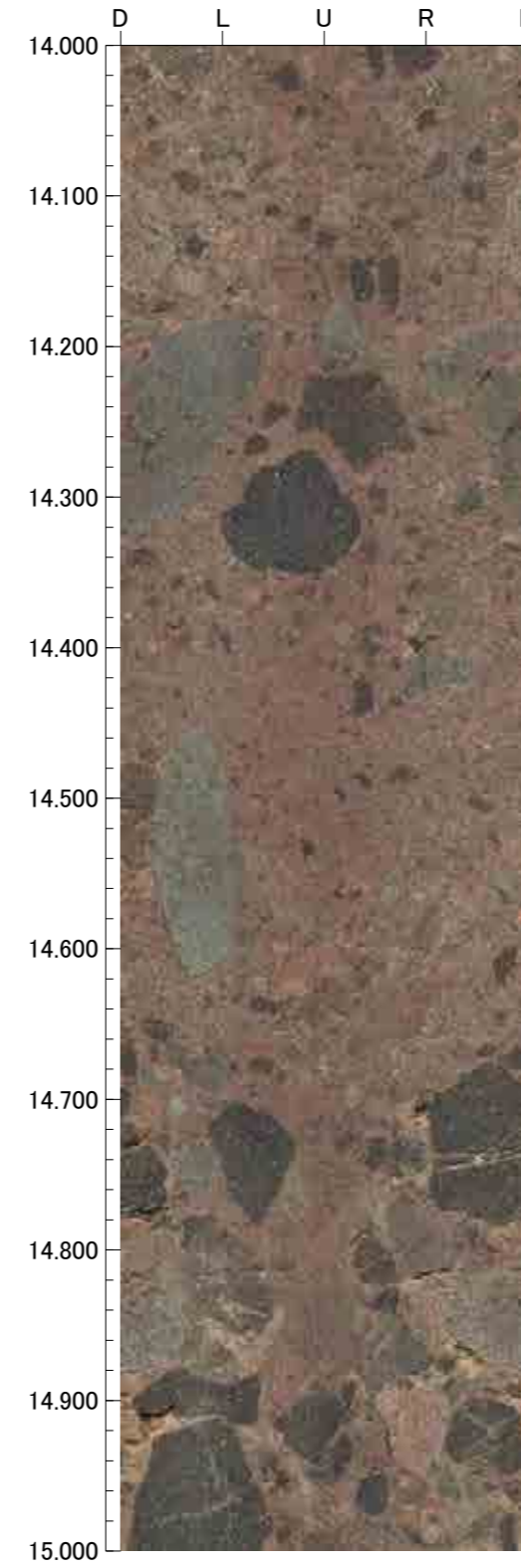
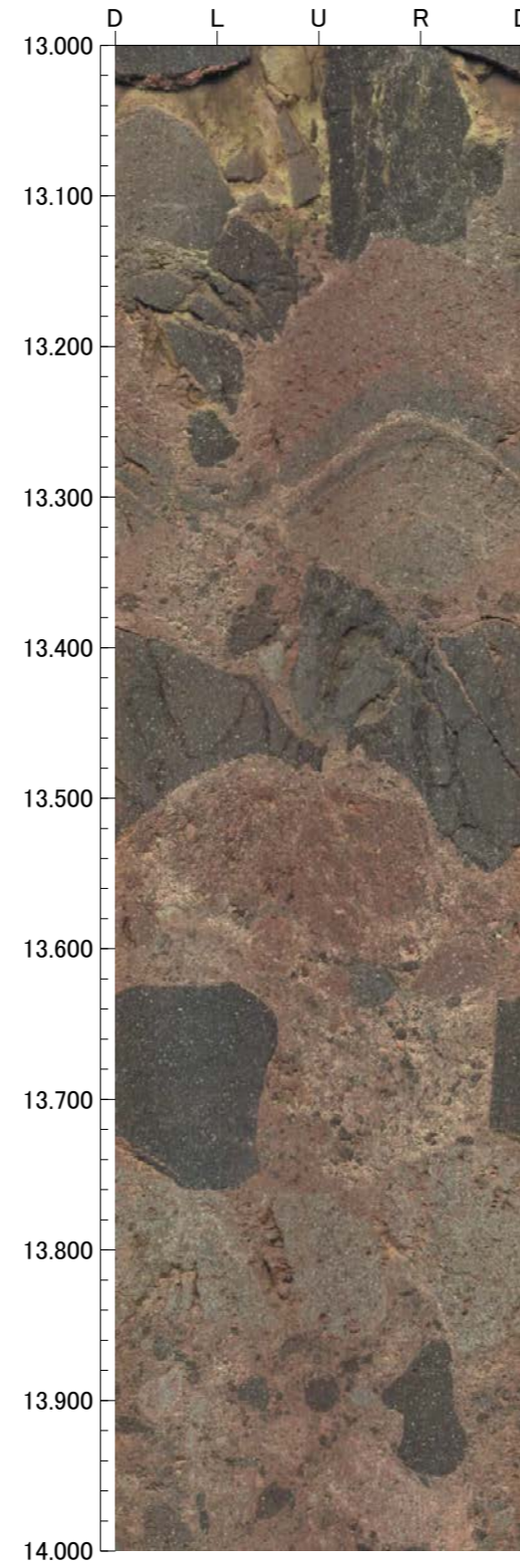
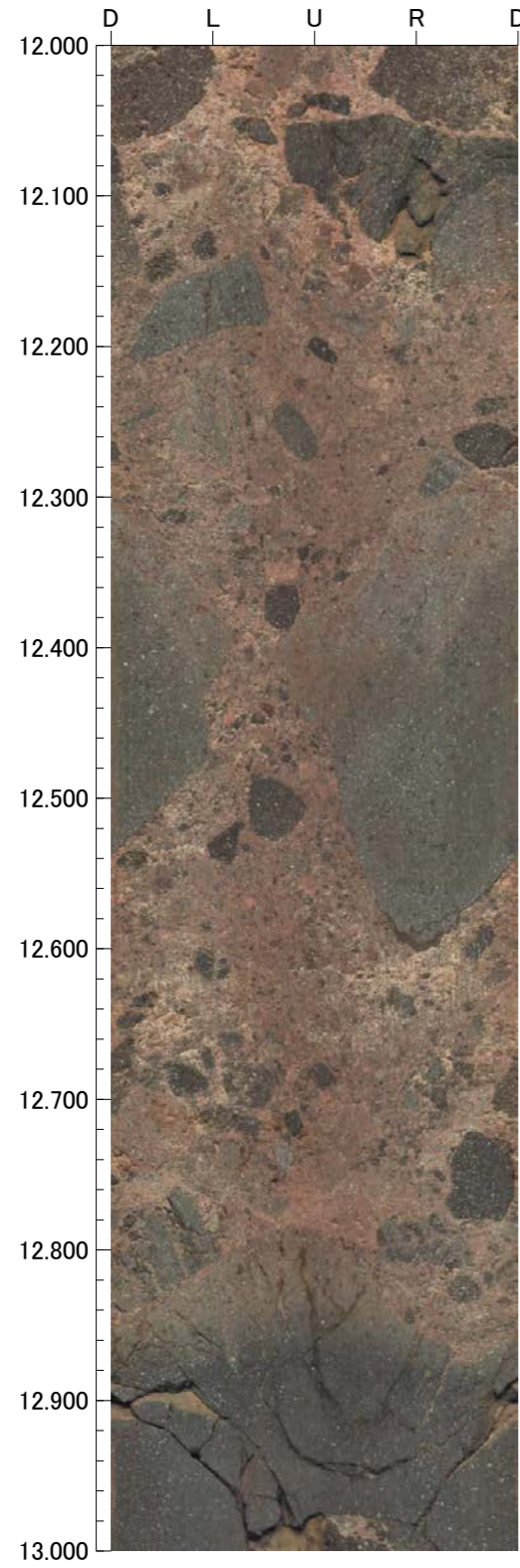

孔番：G-1.5-80号孔

孔方位：248 孔傾斜：-80

16.000m - 20.000m

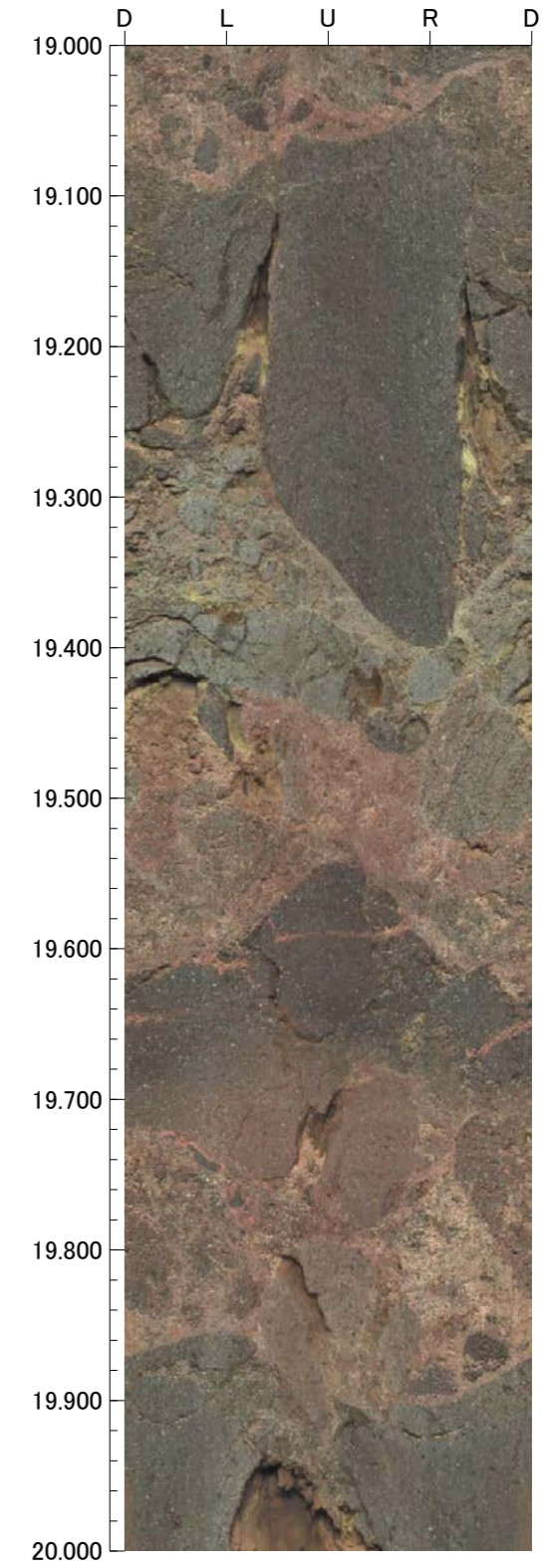
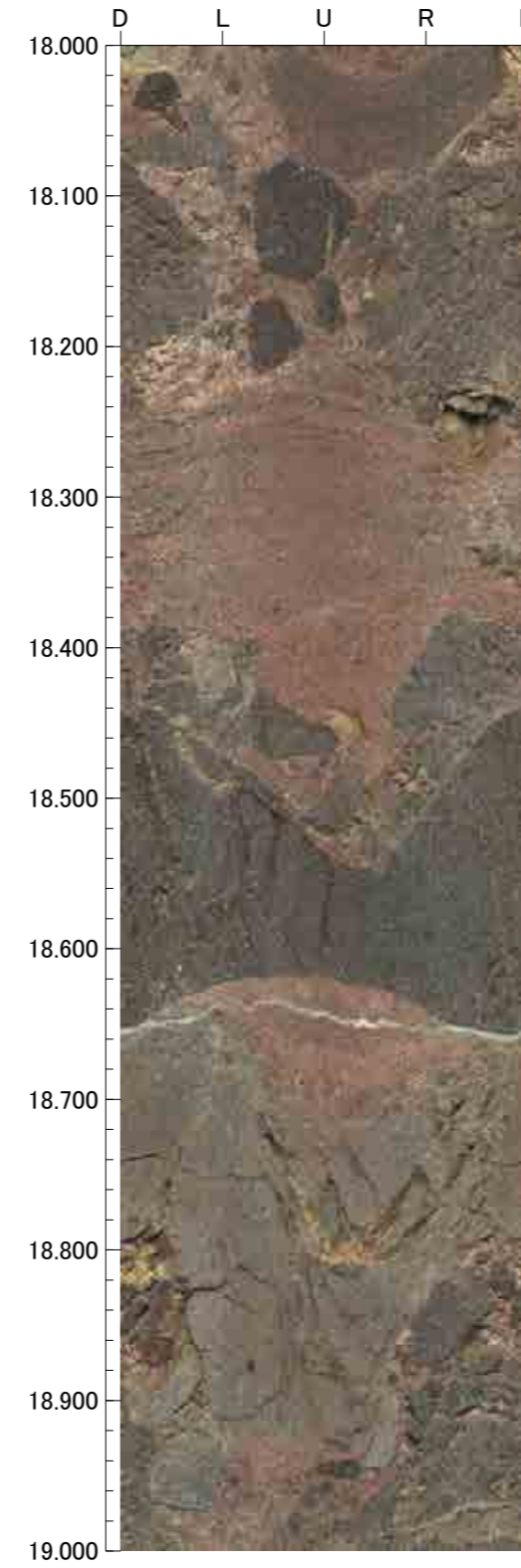
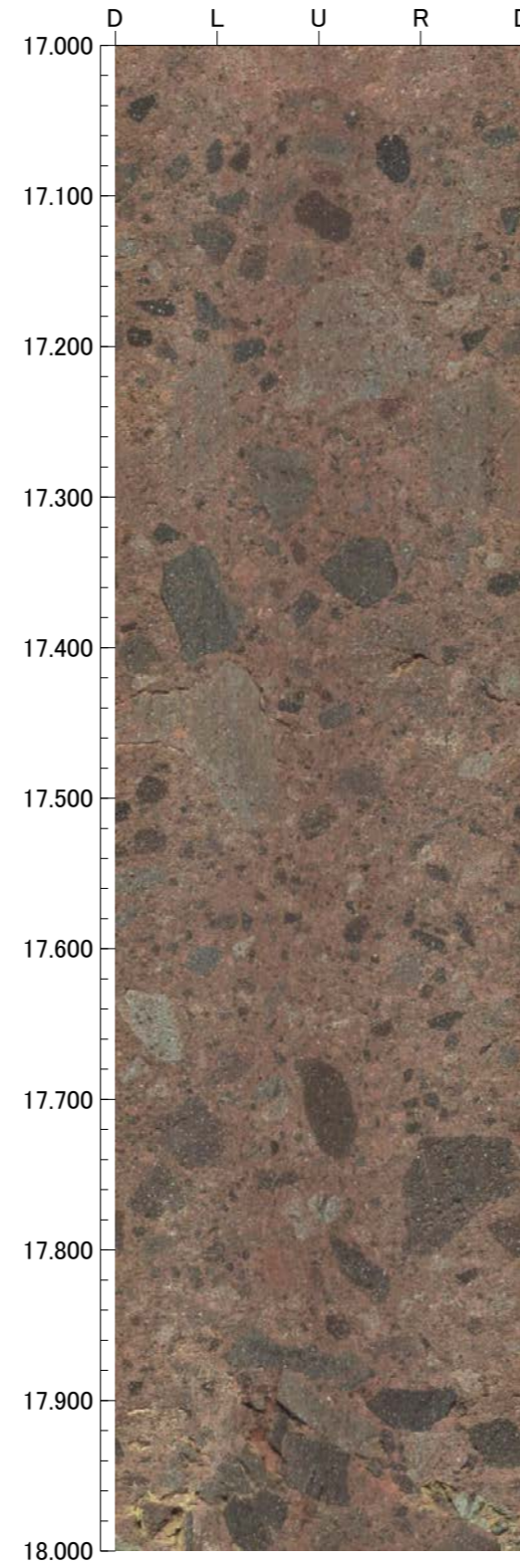
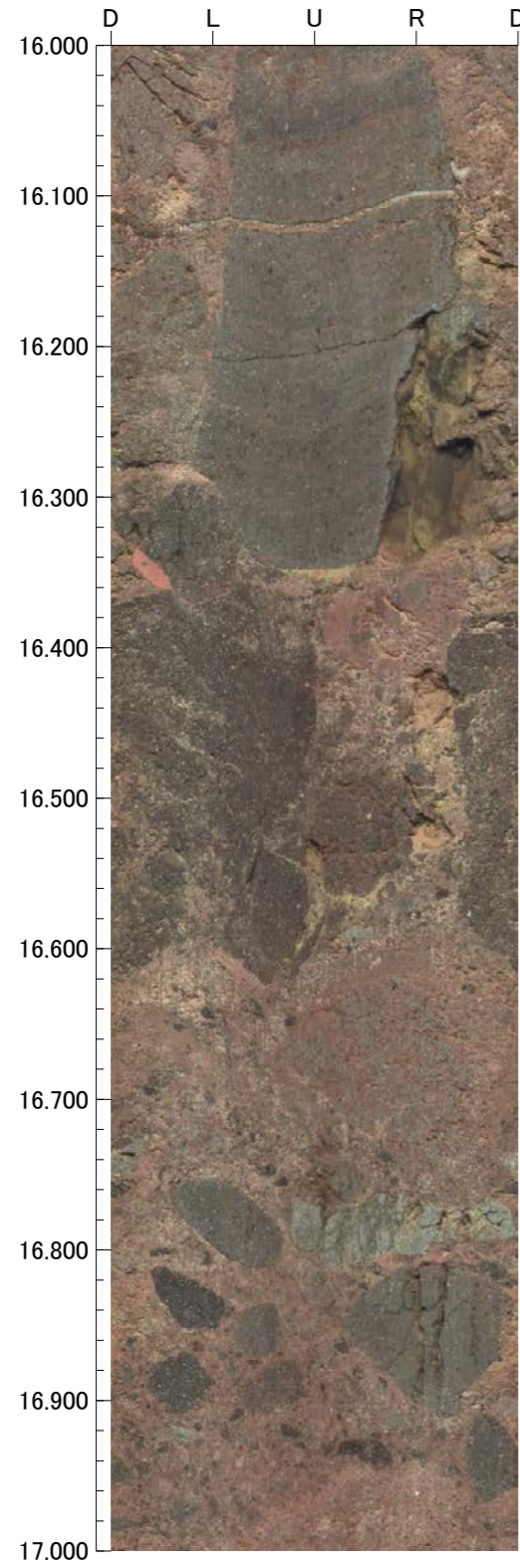

孔番：G-1.5-80号孔

孔方位：248 孔傾斜：-80

20.000m - 24.000m

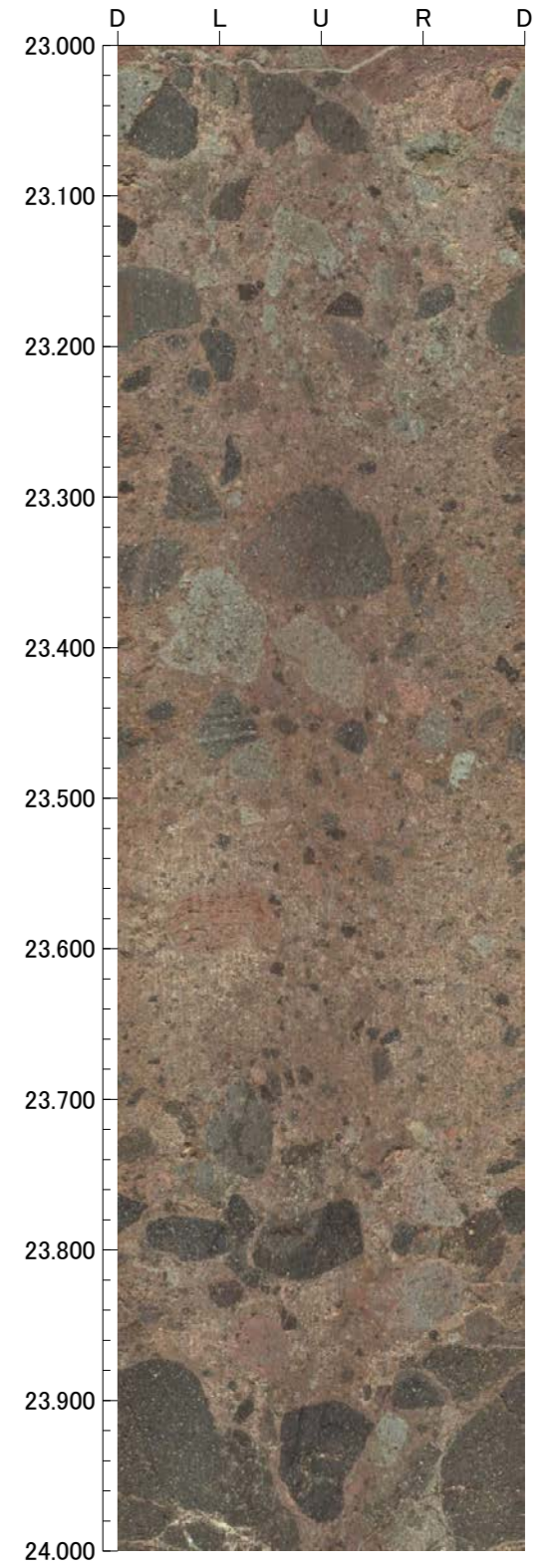
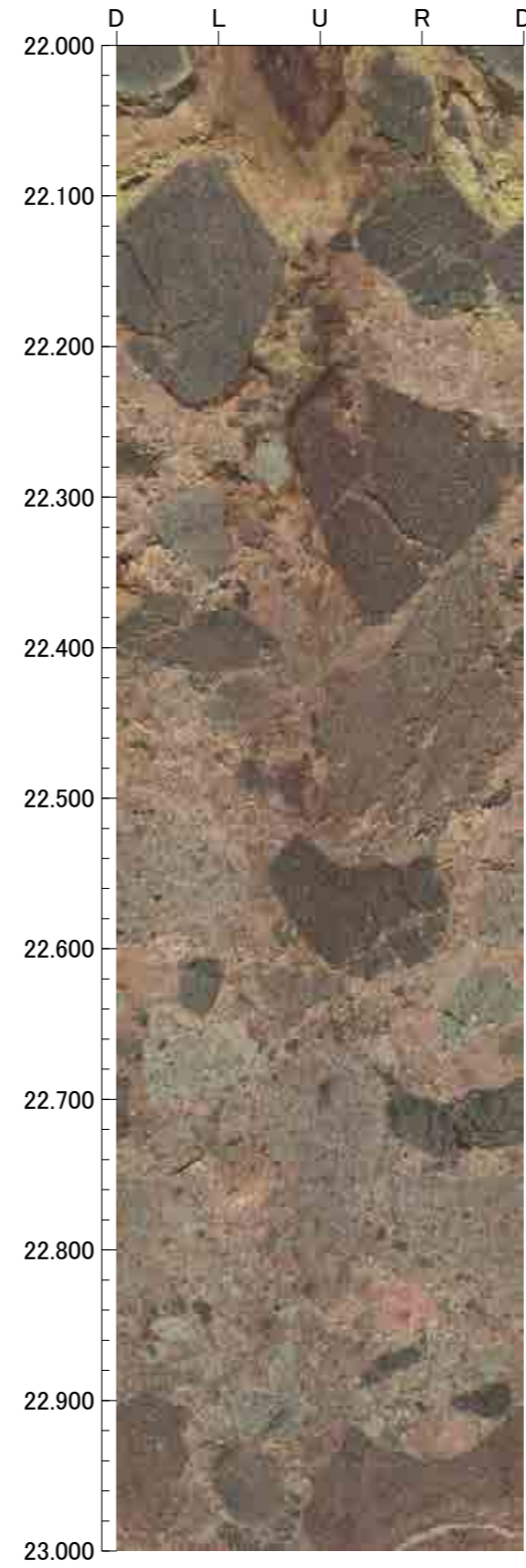
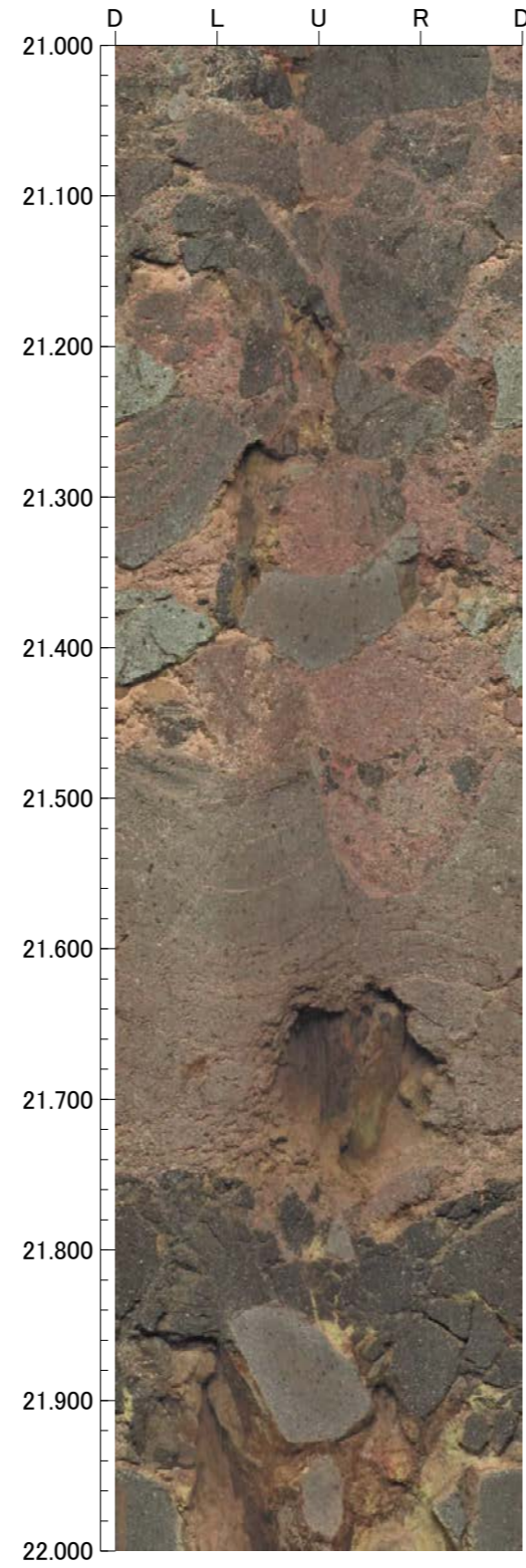
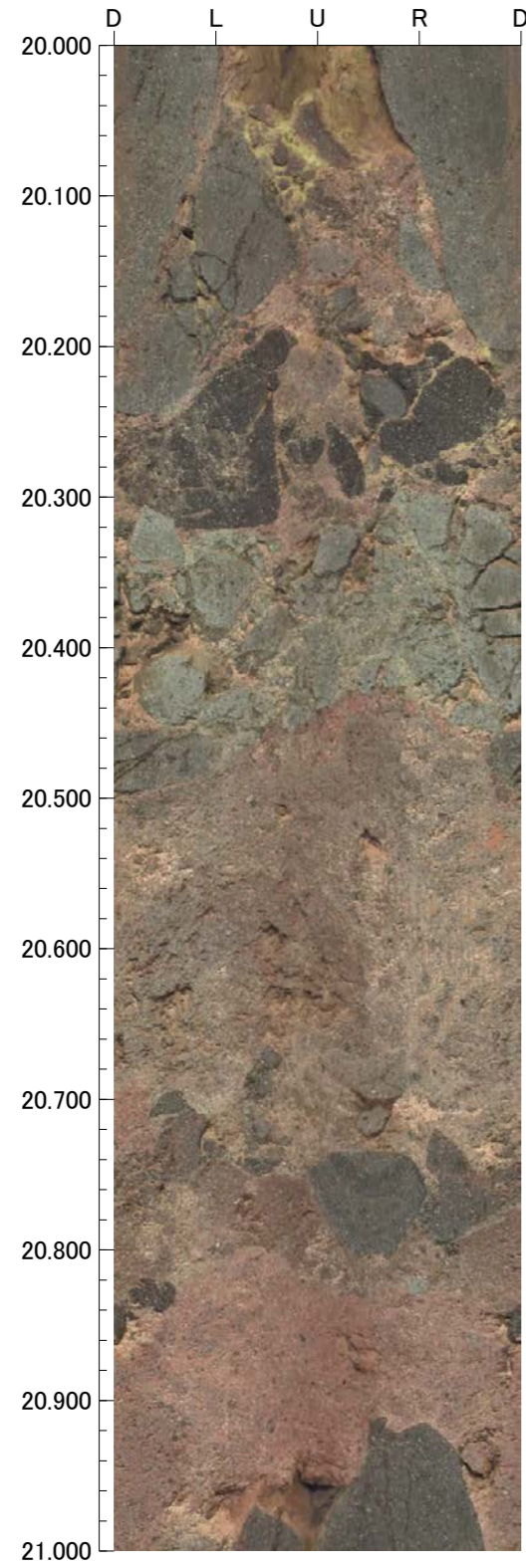

孔番：G-1.5-80号孔

孔方位：248 孔傾斜：-80

24.000m - 28.000m

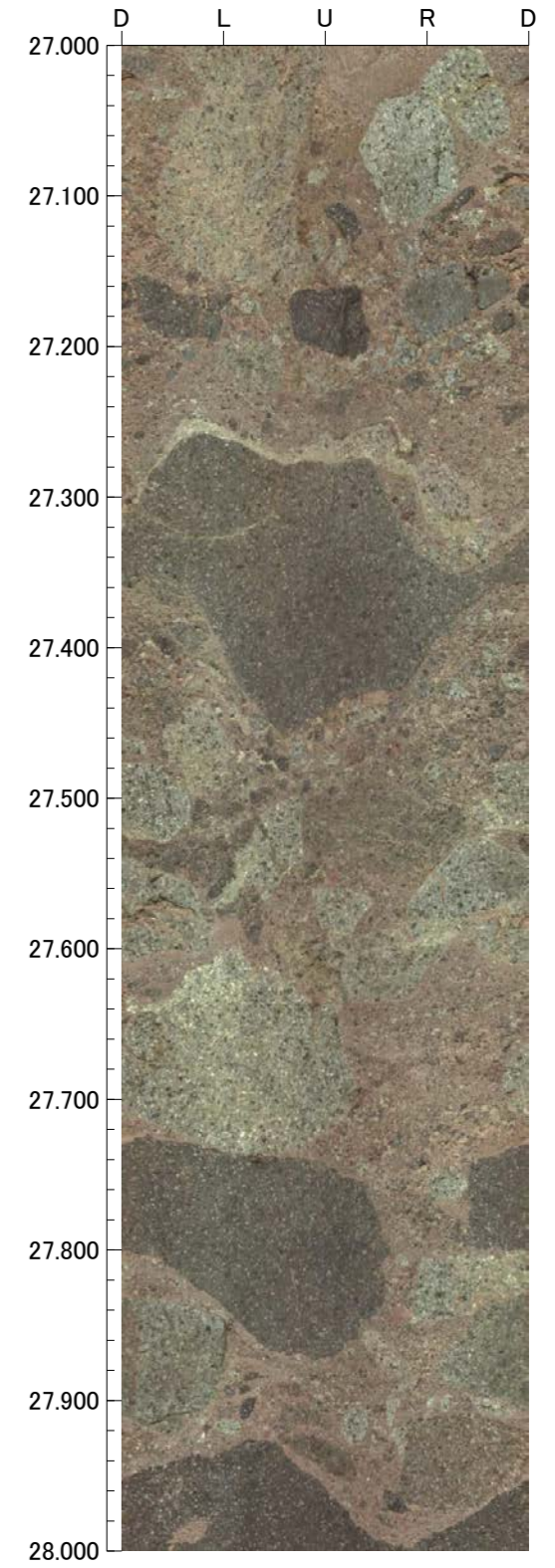
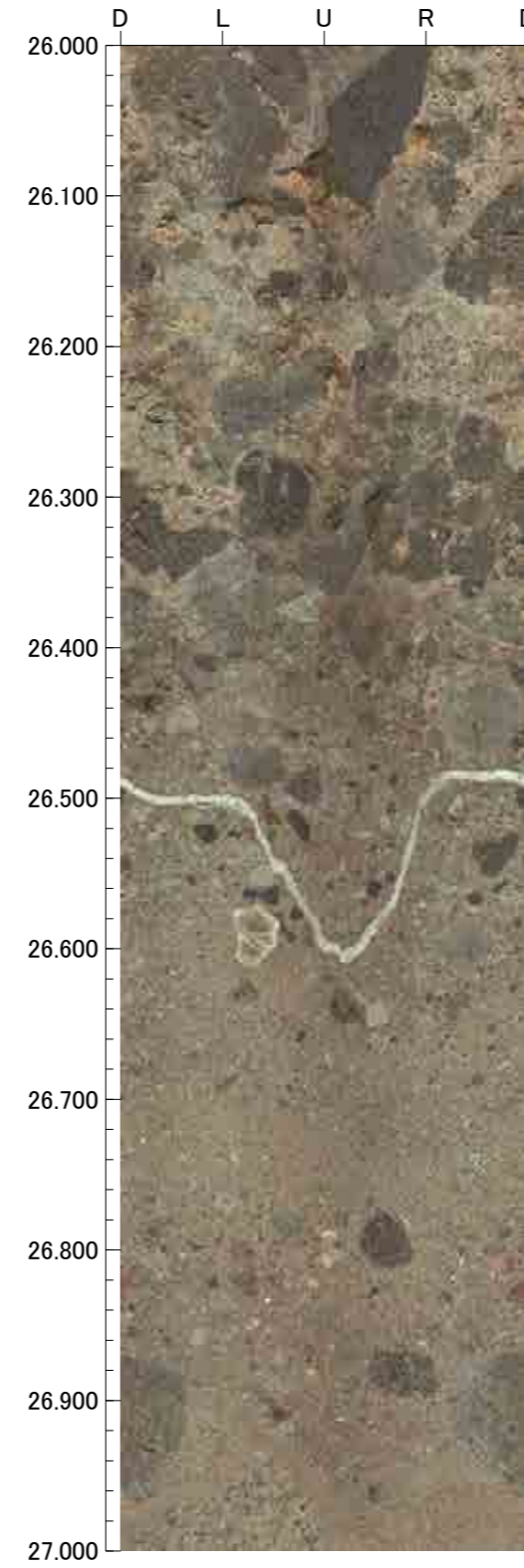
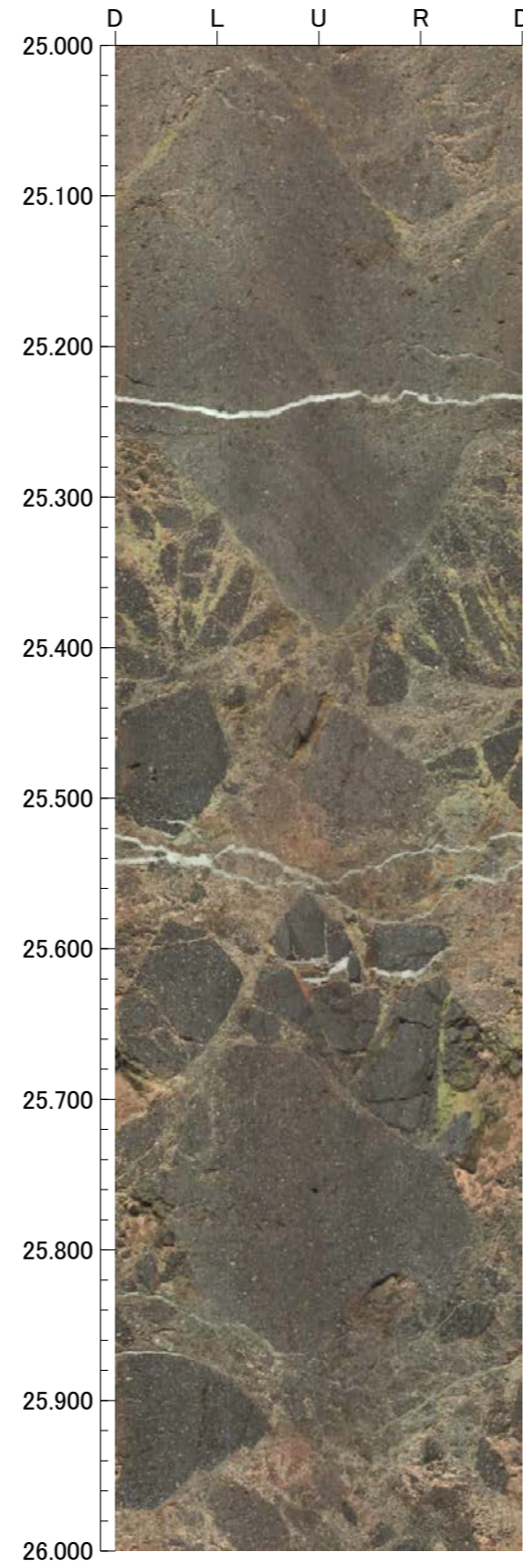
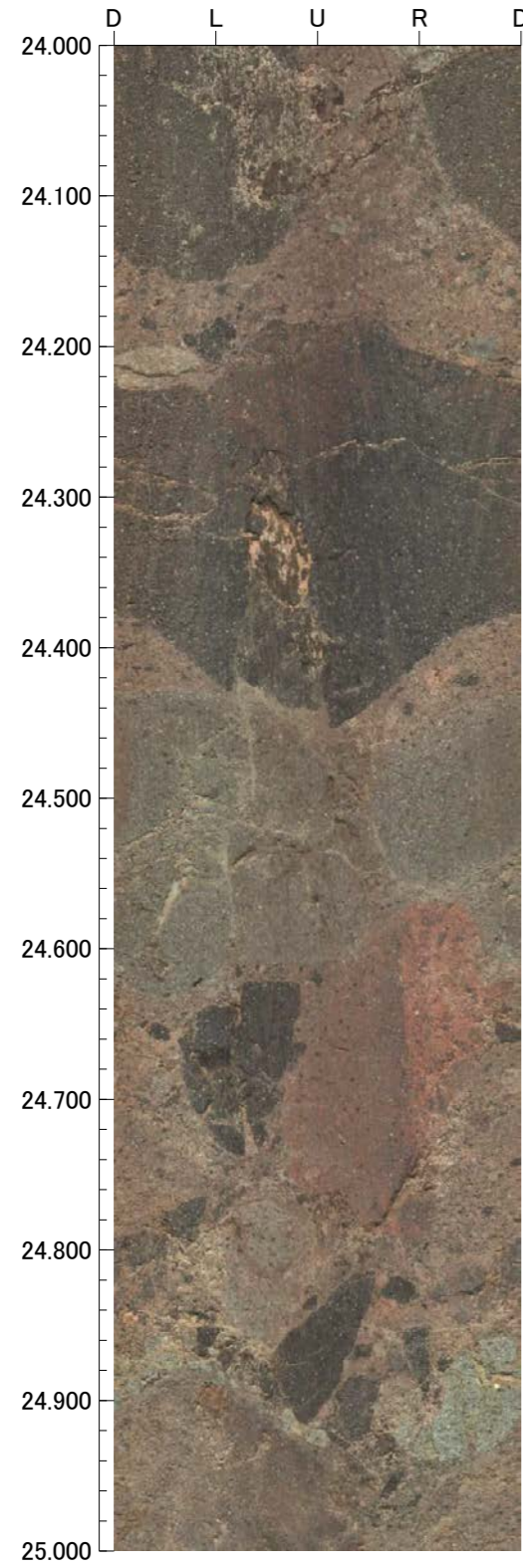

孔番：G-1.5-80号孔

孔方位：248 孔傾斜：-80

28.000m - 32.000m

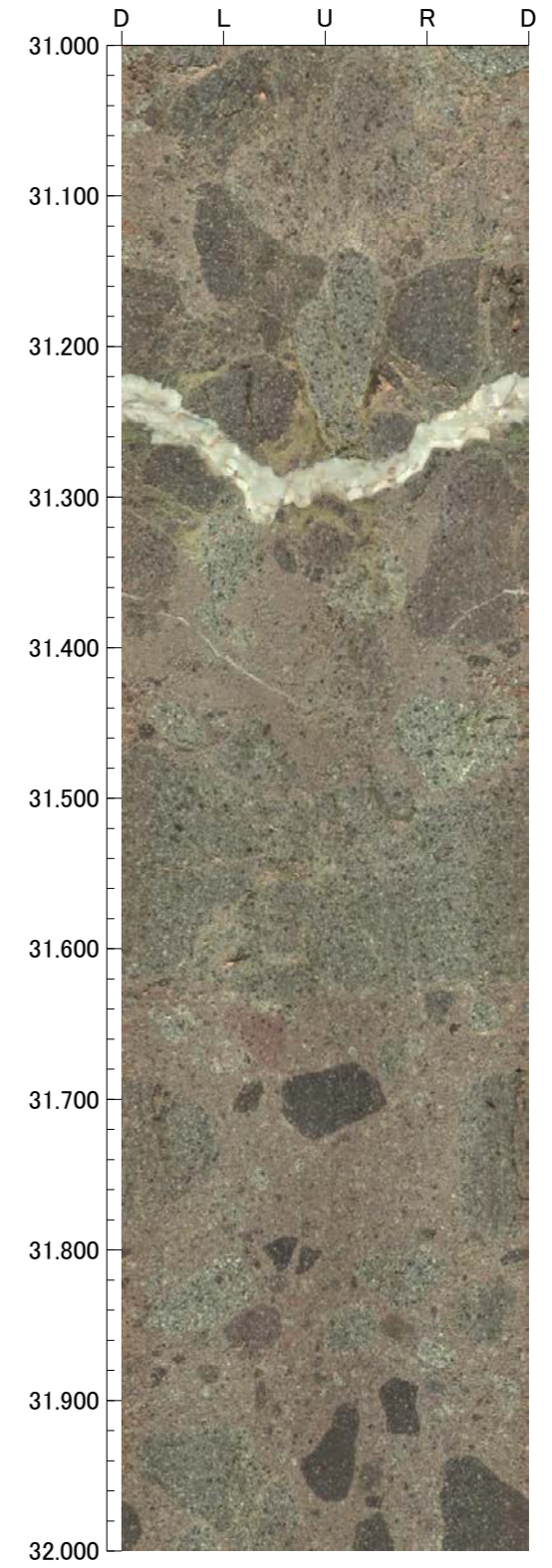
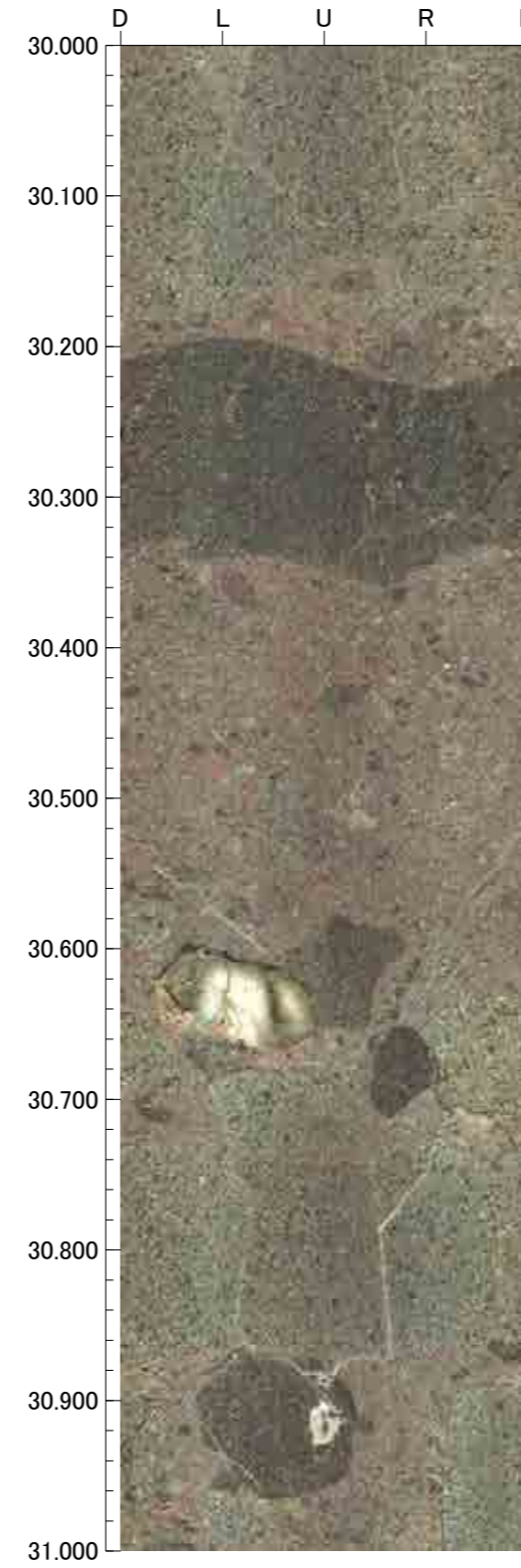
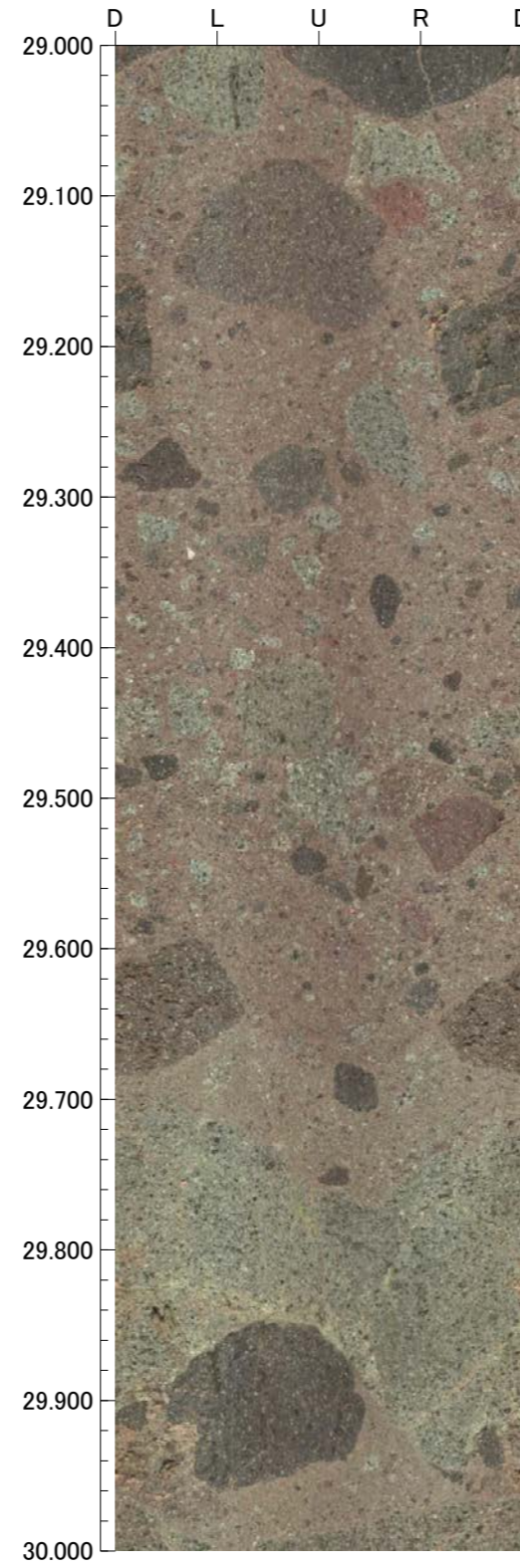
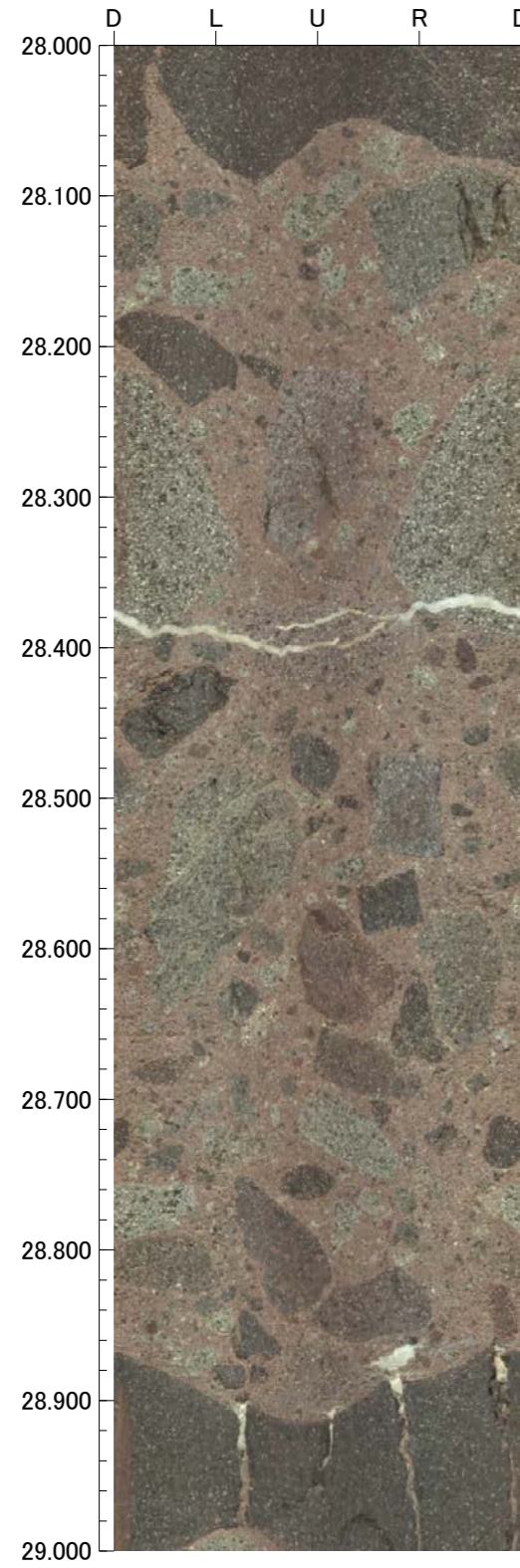

孔番：G-1.5-80号孔

孔方位：248 孔傾斜：-80

32.000m - 36.000m

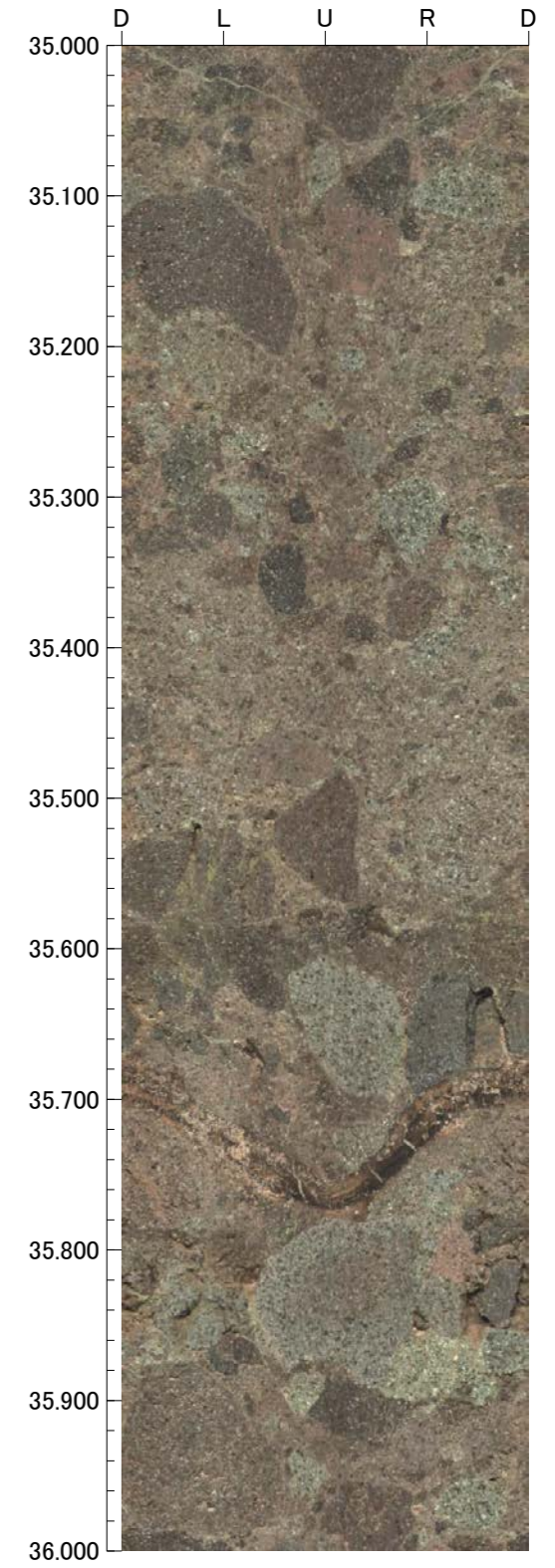
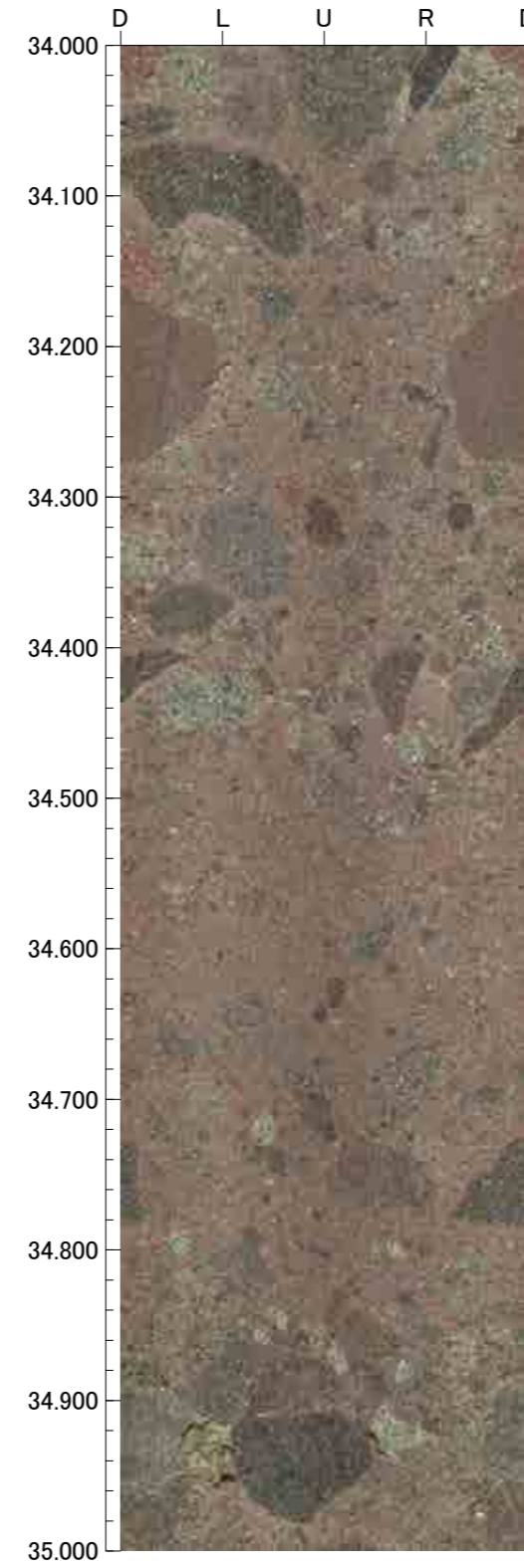
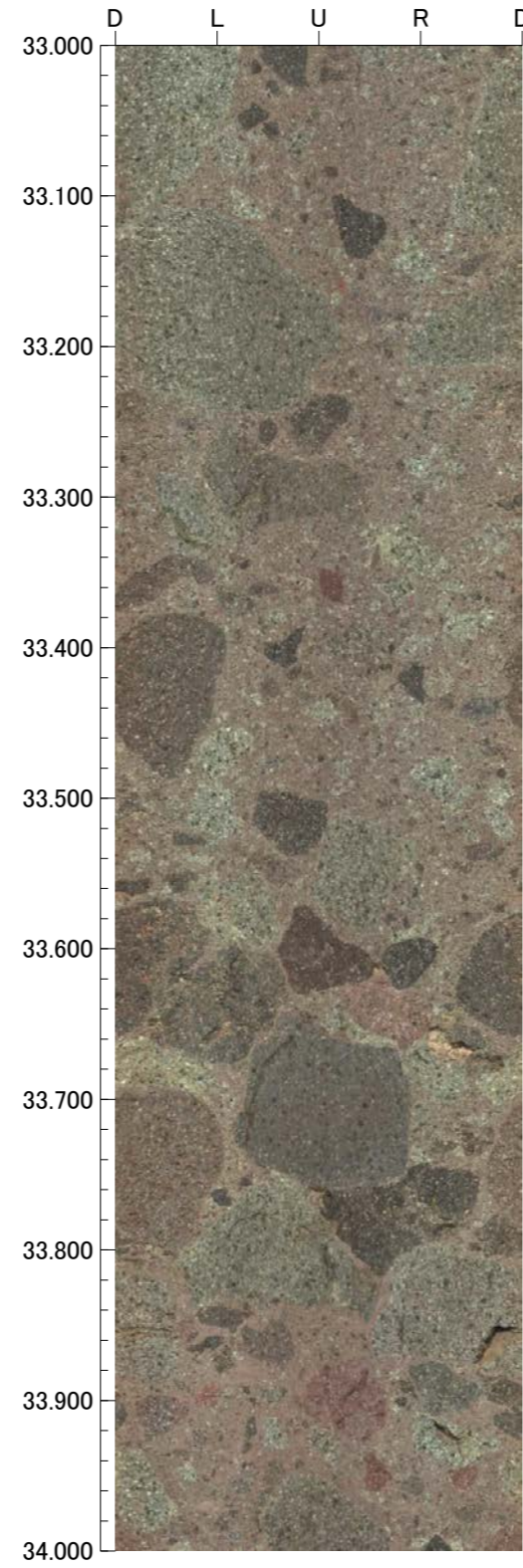
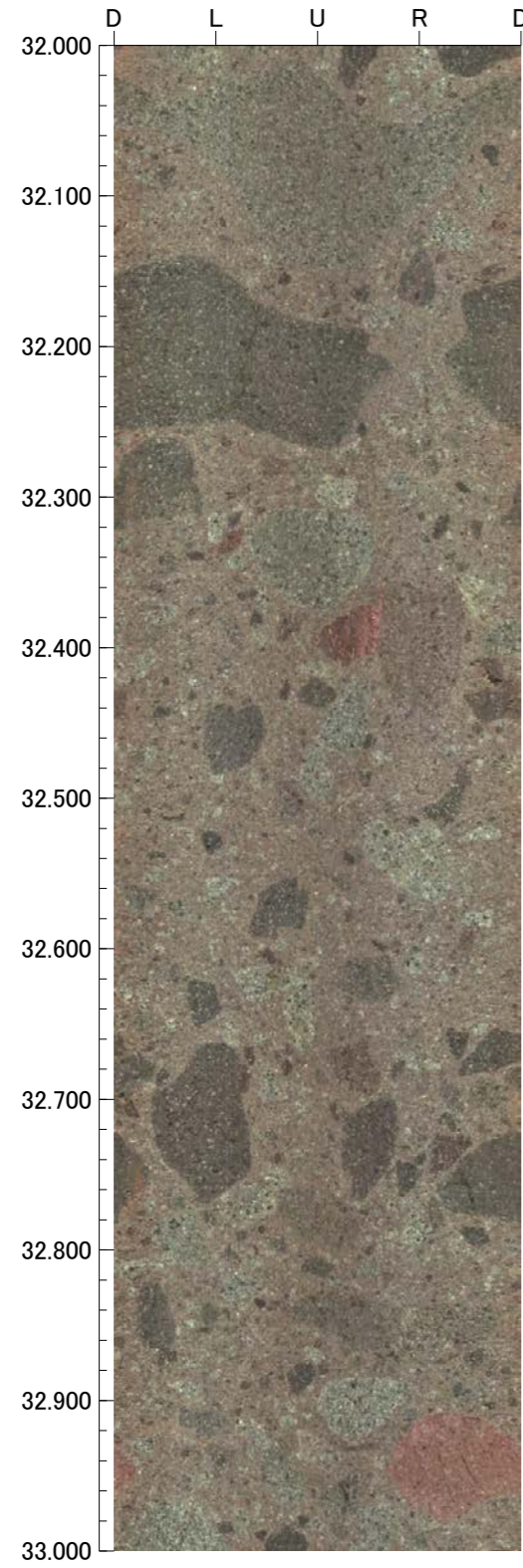

孔番：G-1.5-80号孔

孔方位：248 孔傾斜：-80

36.000m - 40.000m

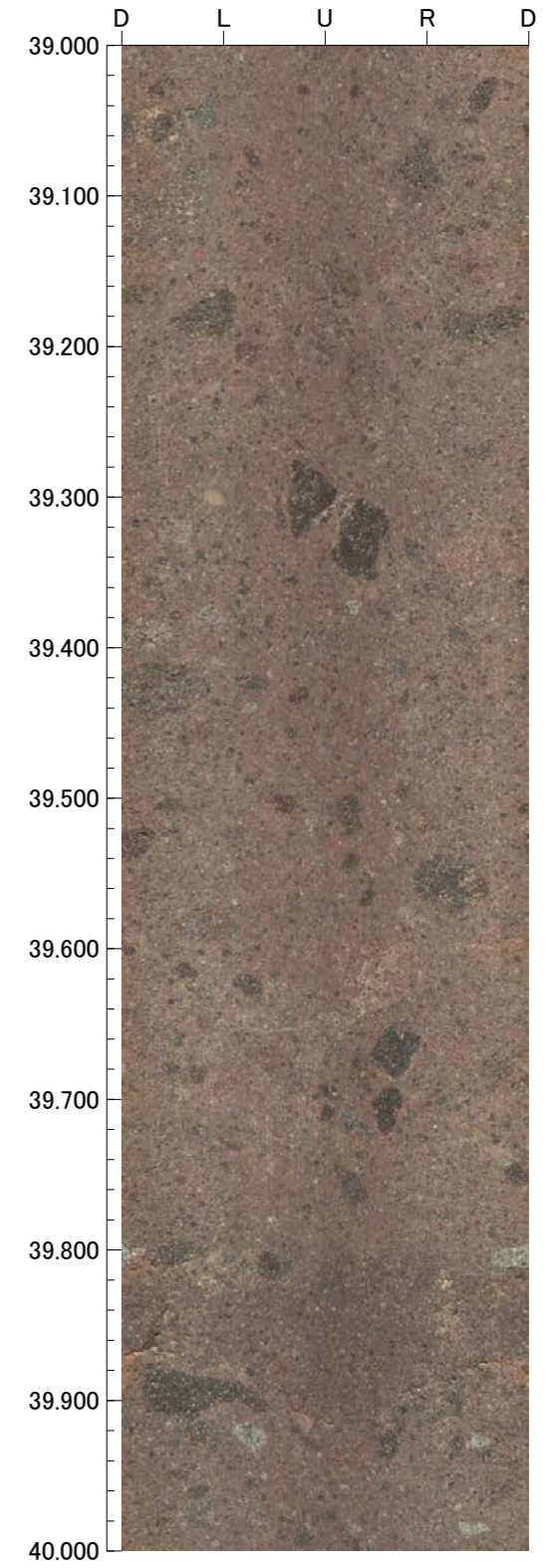
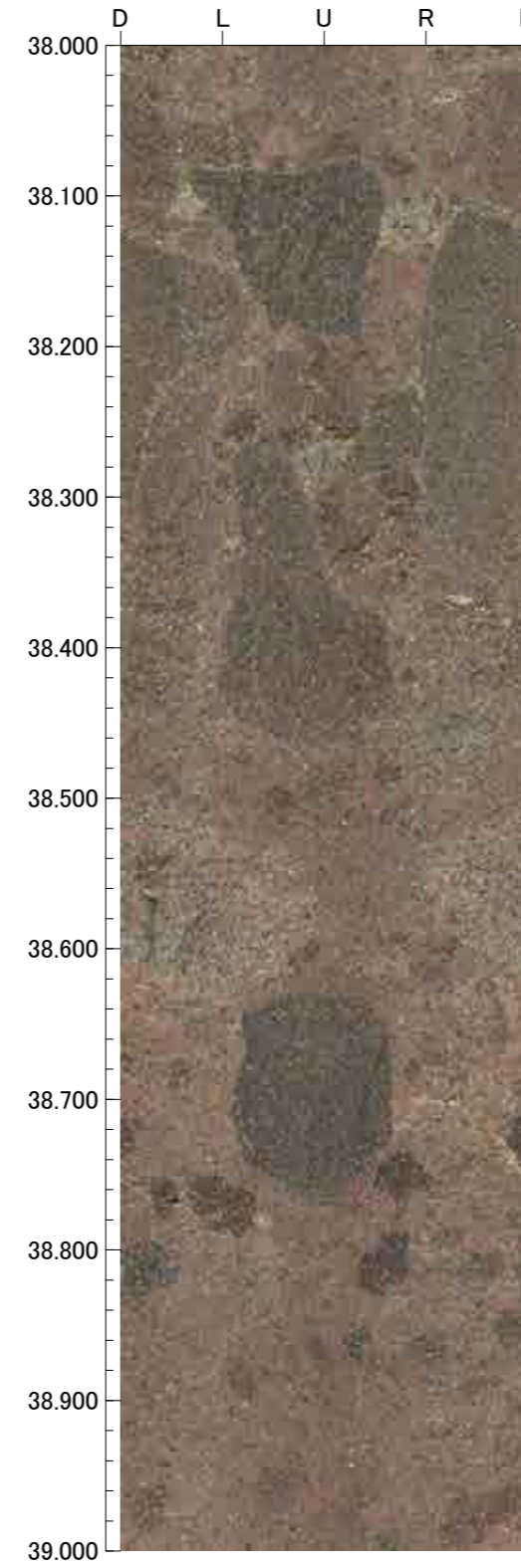
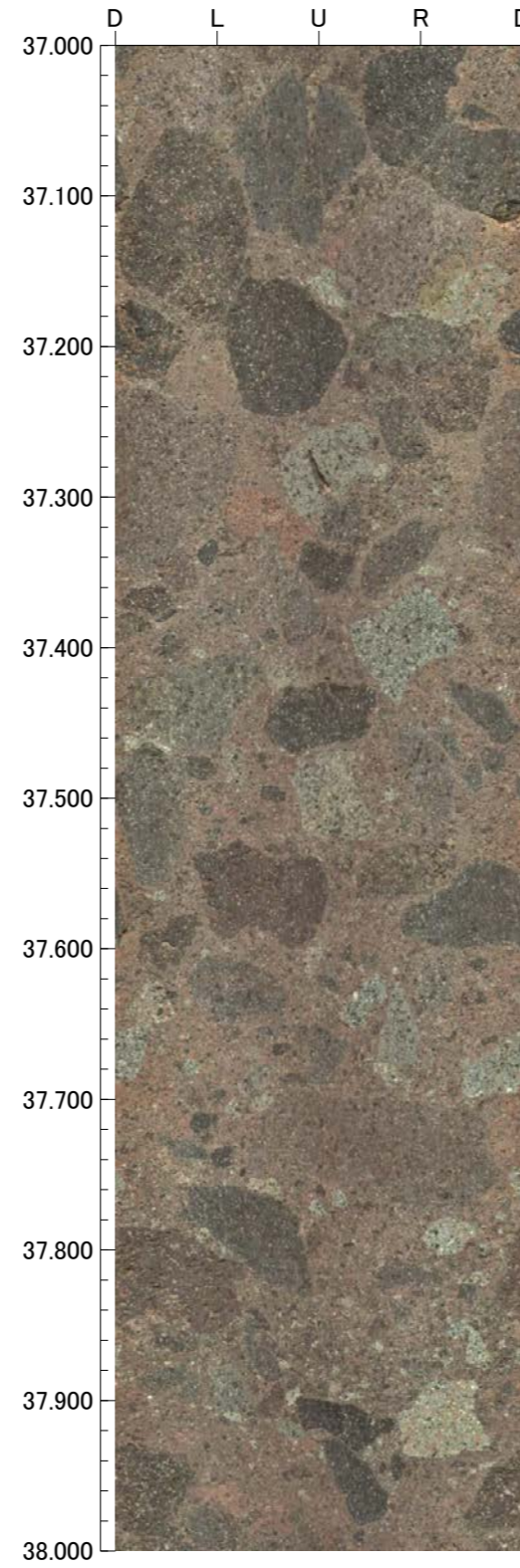
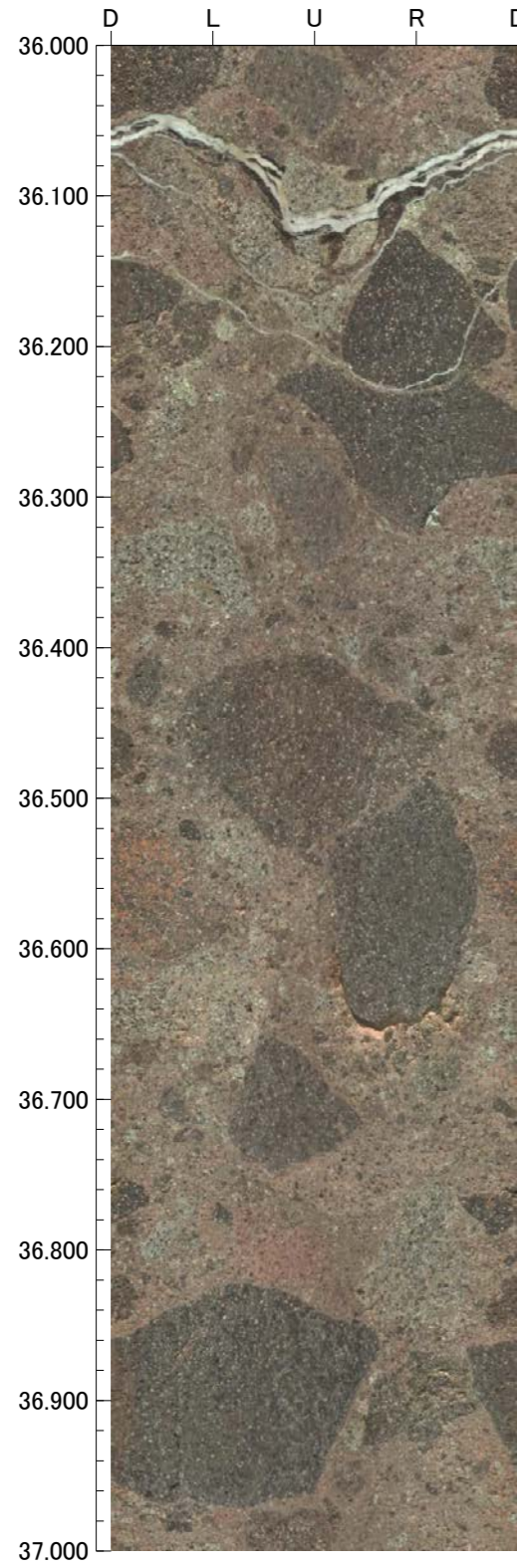



孔番：G-1.5-80号孔

孔方位：248 孔傾斜：-80

40.000m - 44.000m

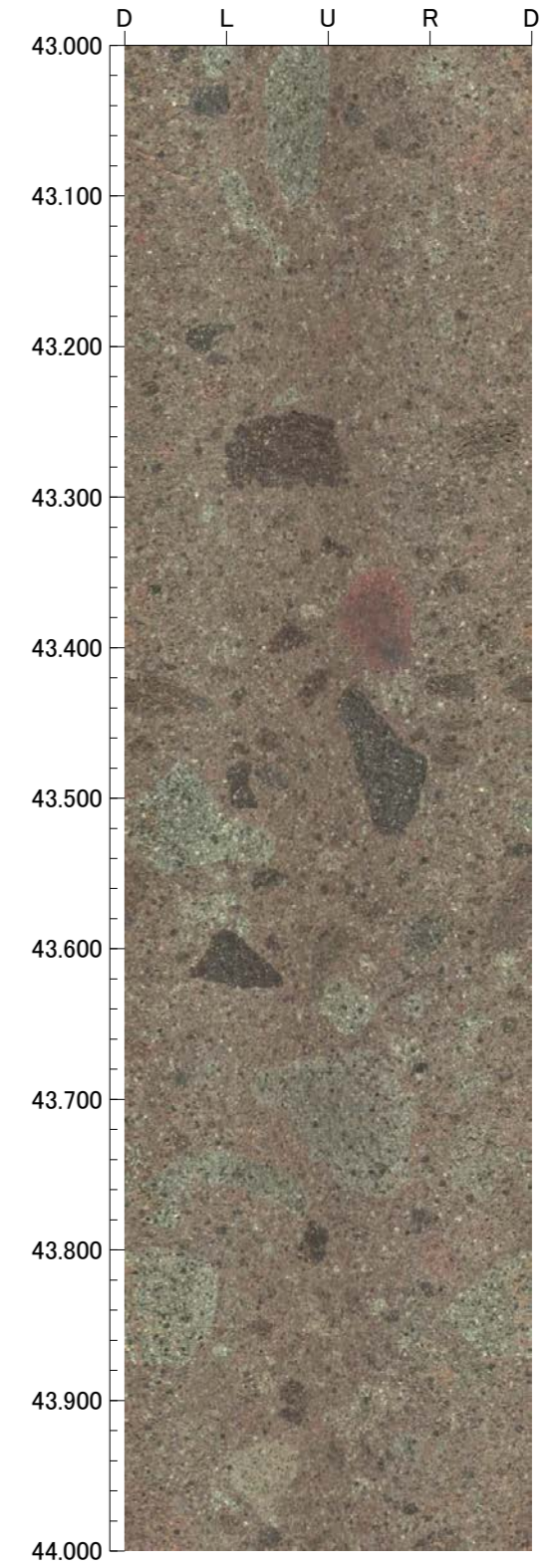
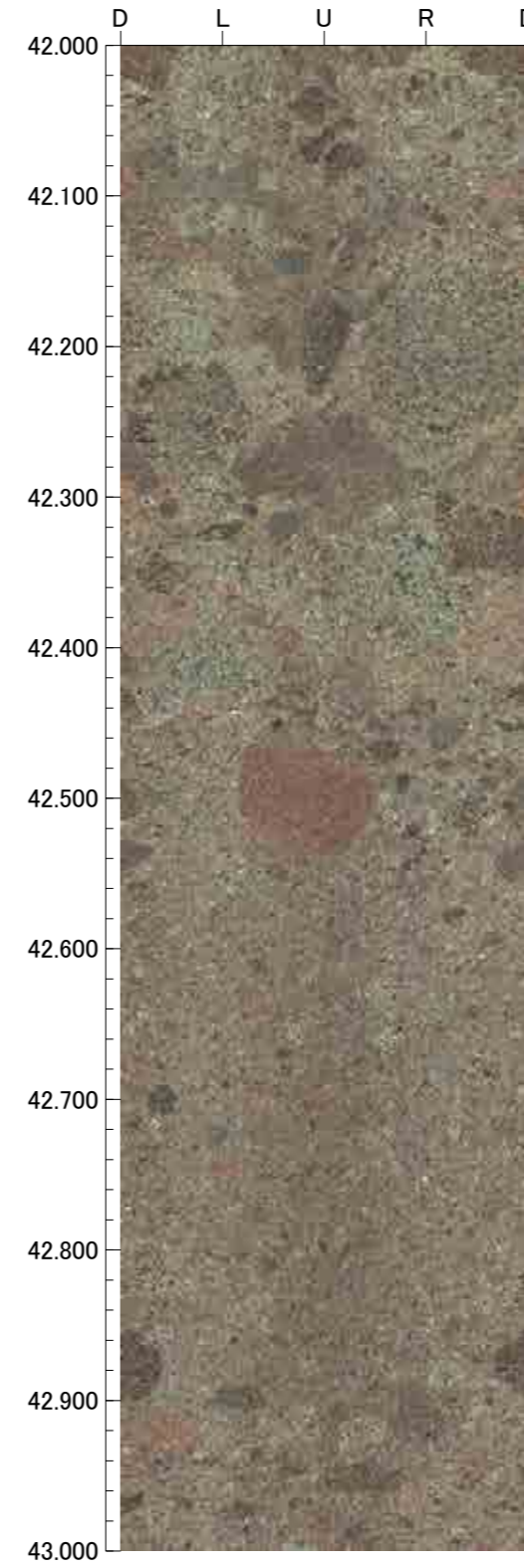
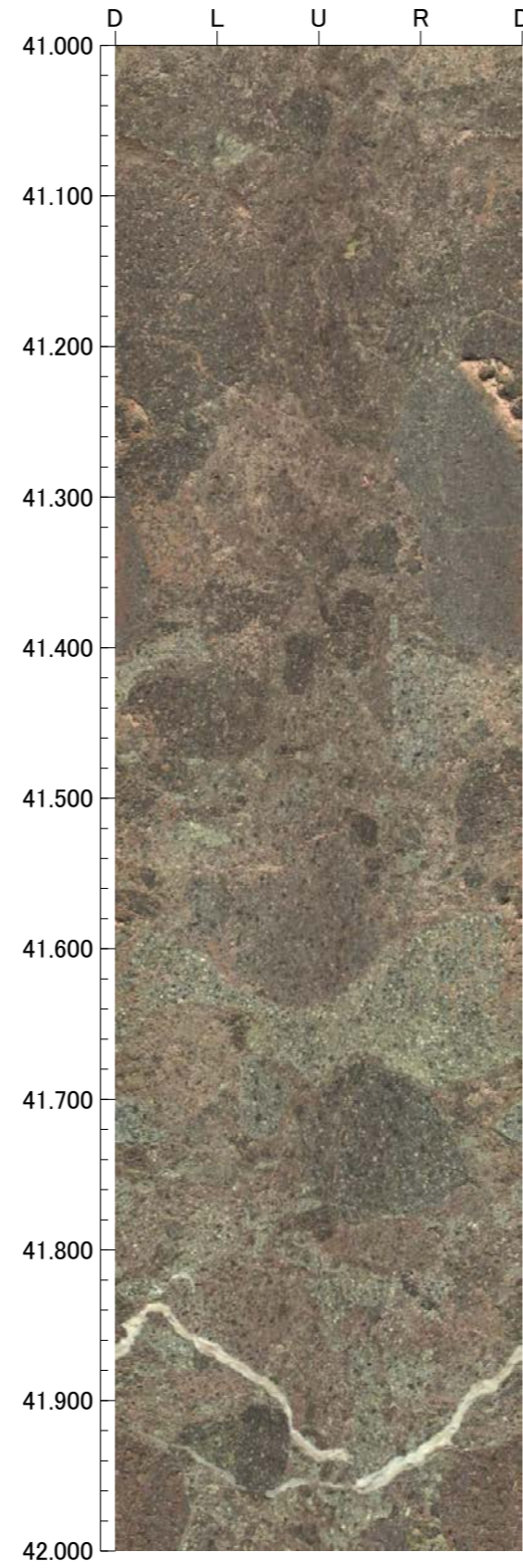
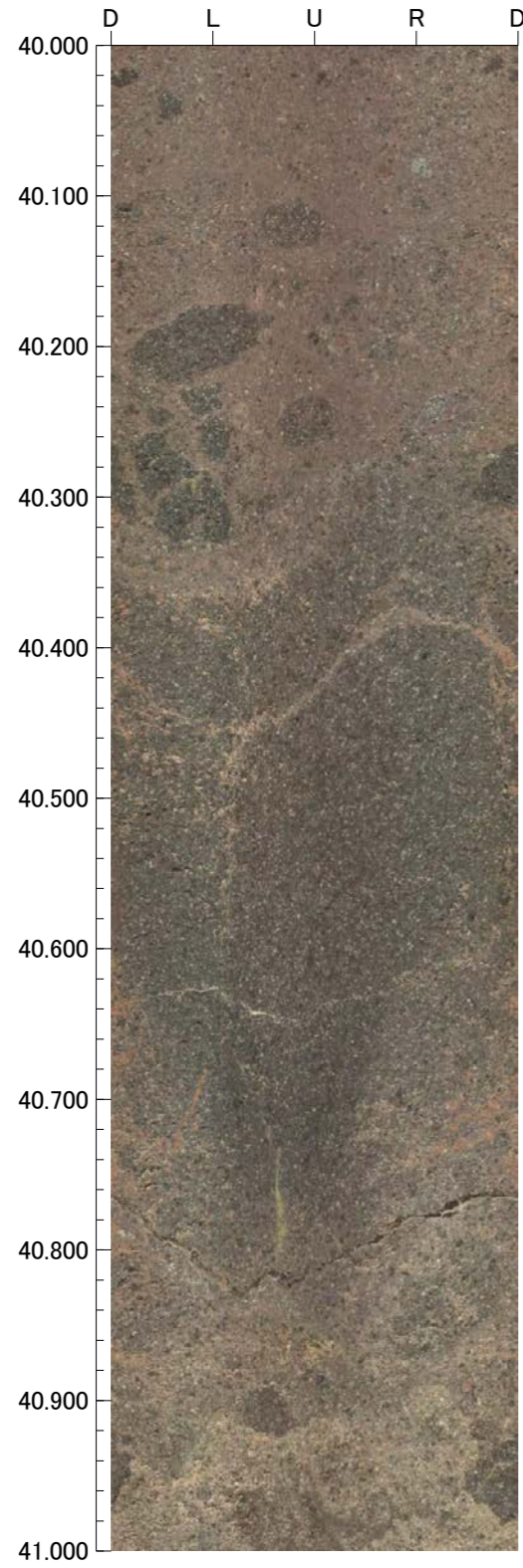

孔番 : G-1.5-80号孔

孔方位 : 248 孔傾斜 : -80

44.000m - 48.000m

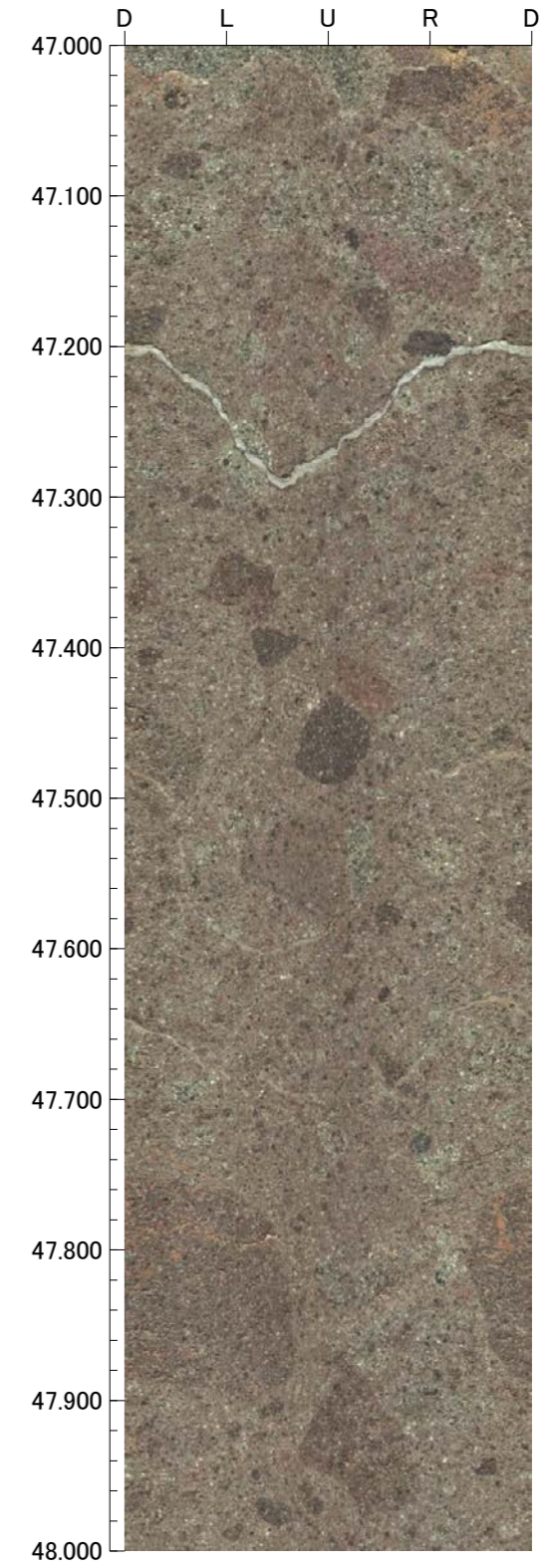
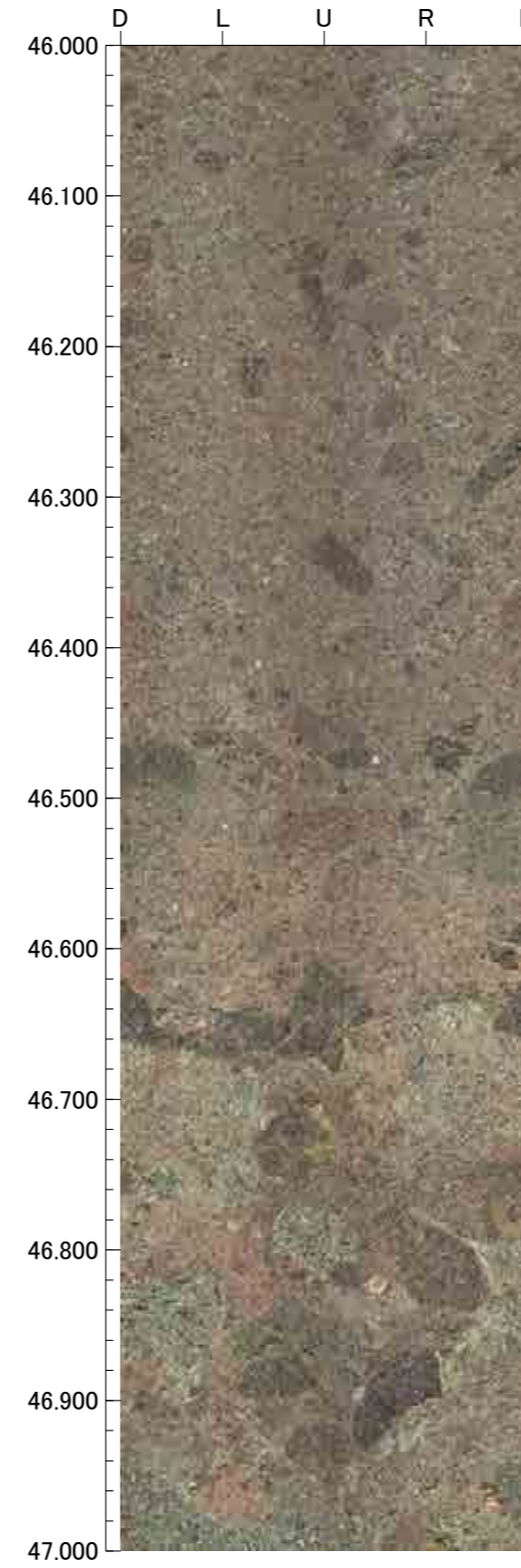
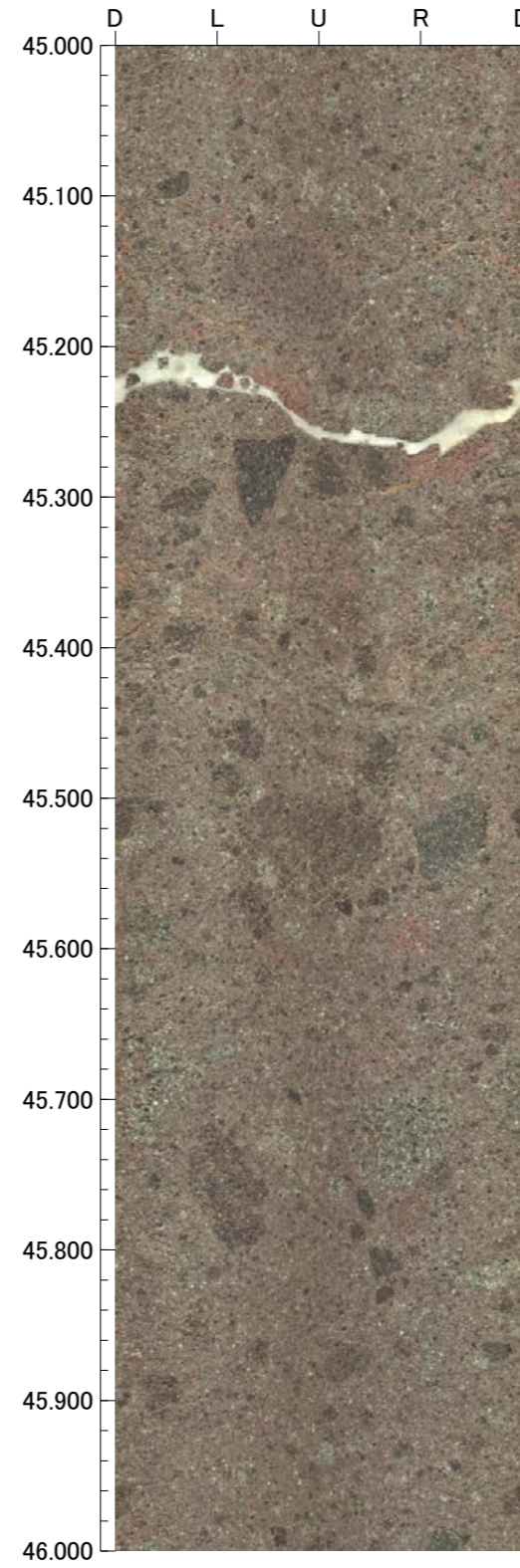
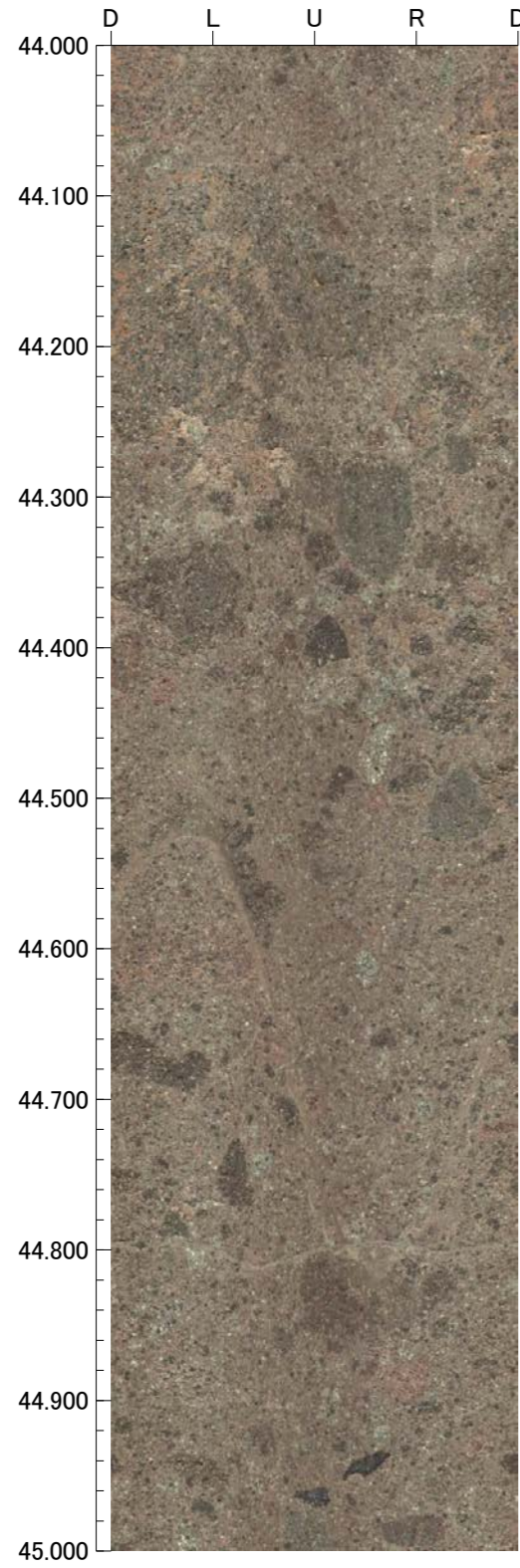

孔番：G-1.5-80号孔

孔方位：248 孔傾斜：-80

48.000m - 52.000m

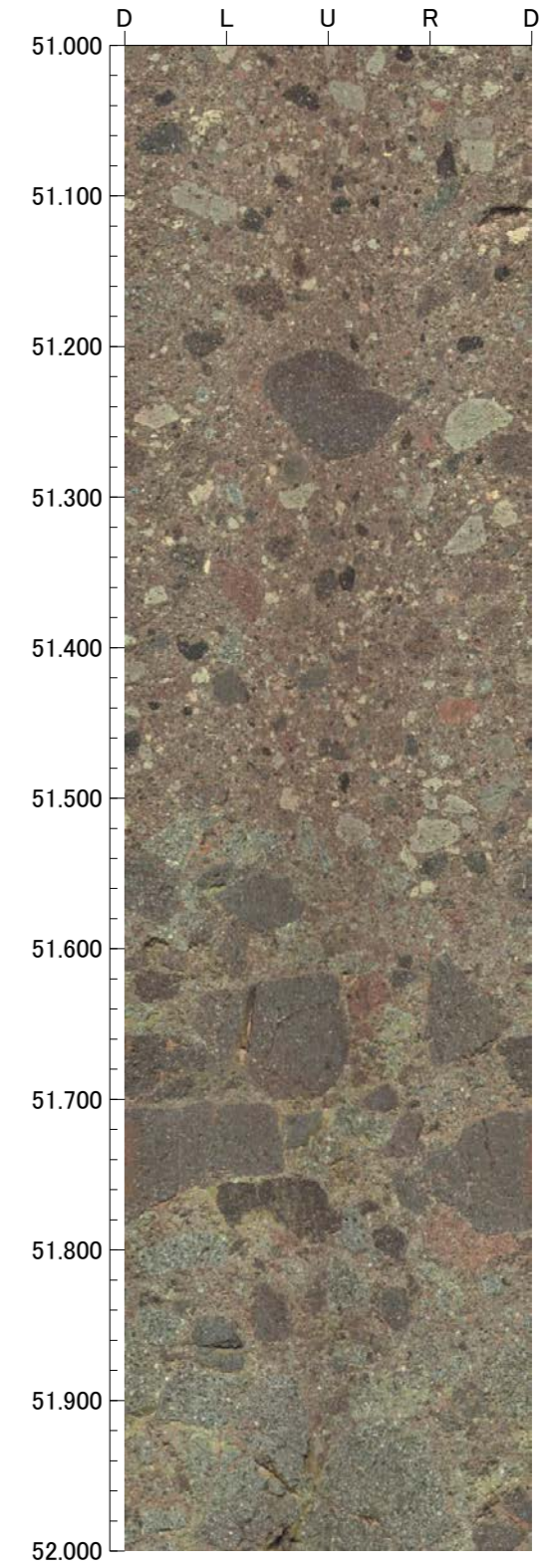
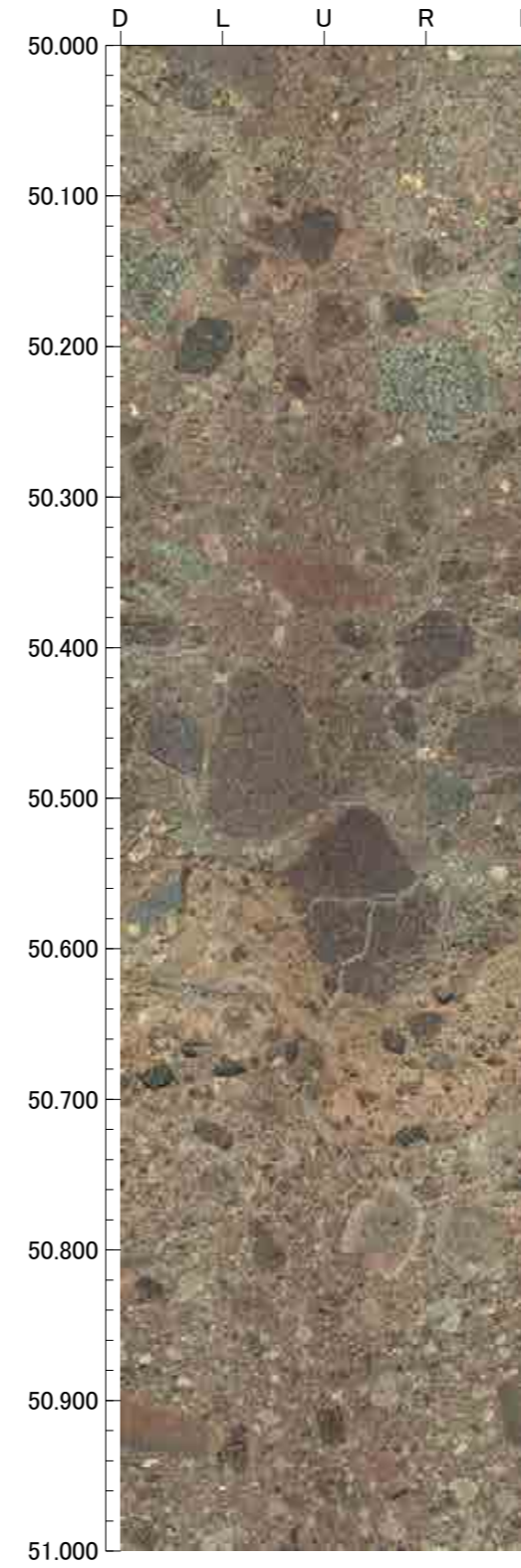
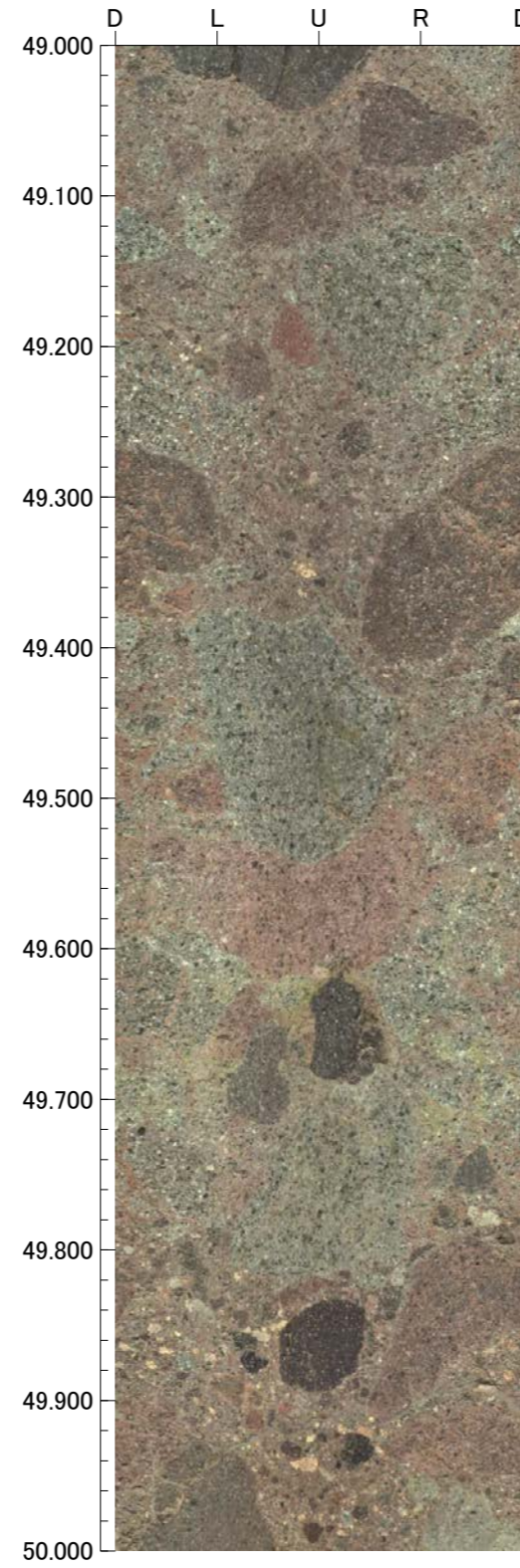
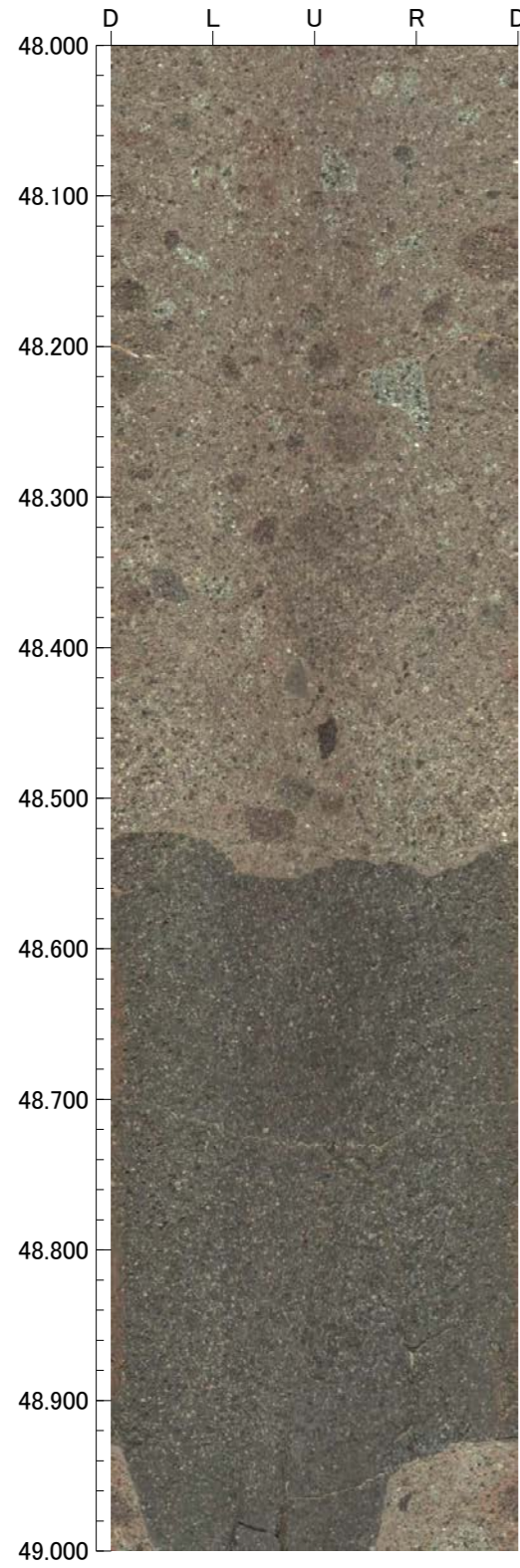

孔番：G-1.5-80号孔

孔方位：248 孔傾斜：-80

52.000m - 56.000m

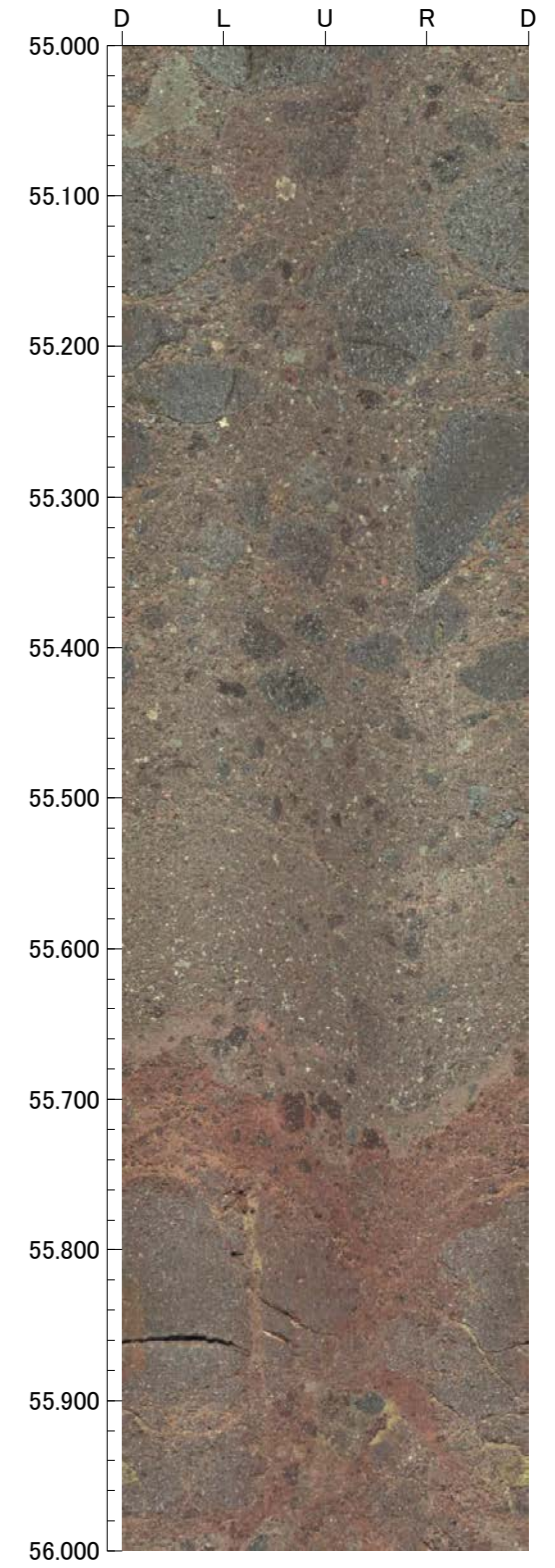
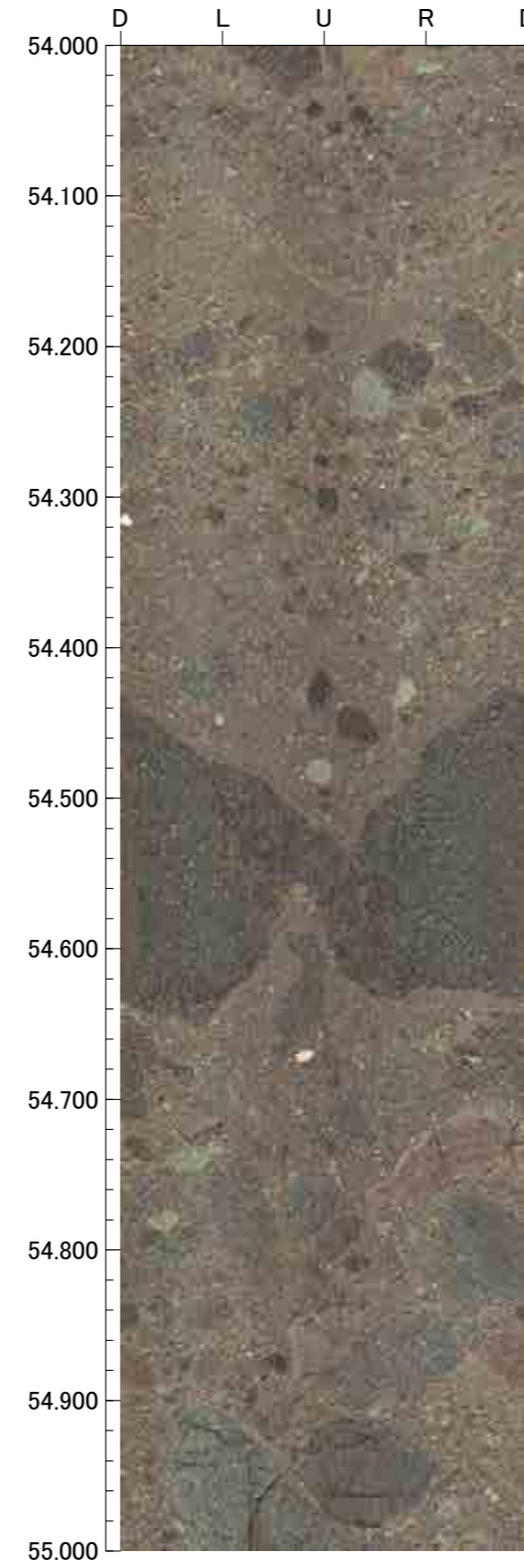
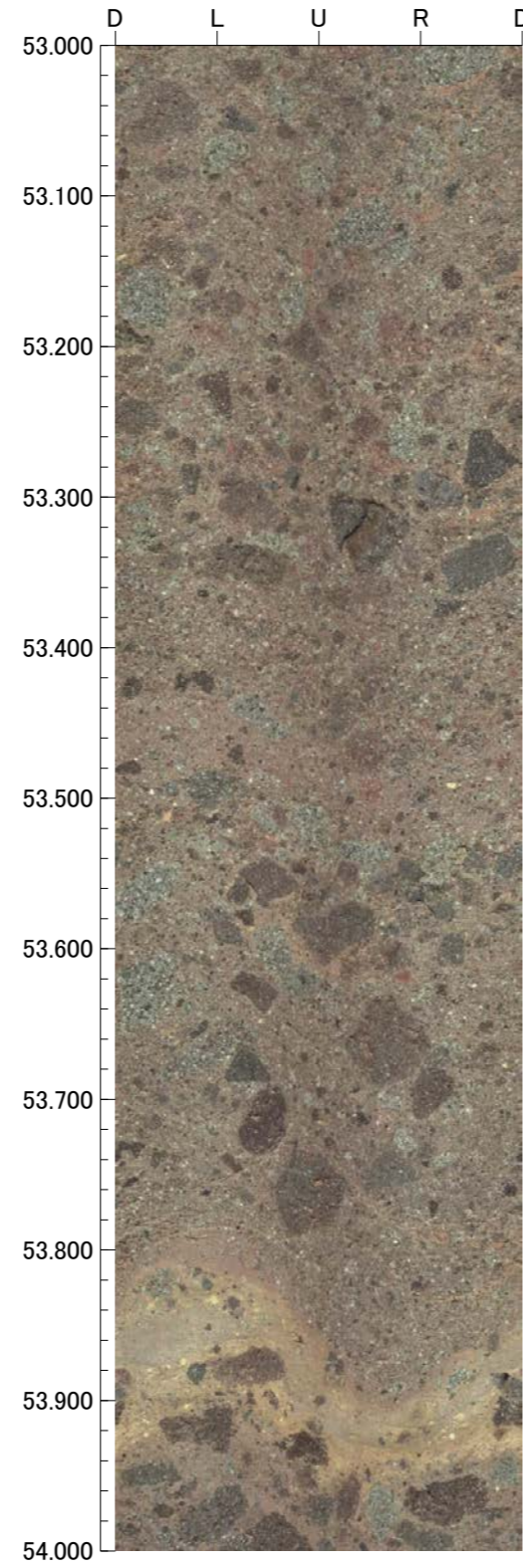
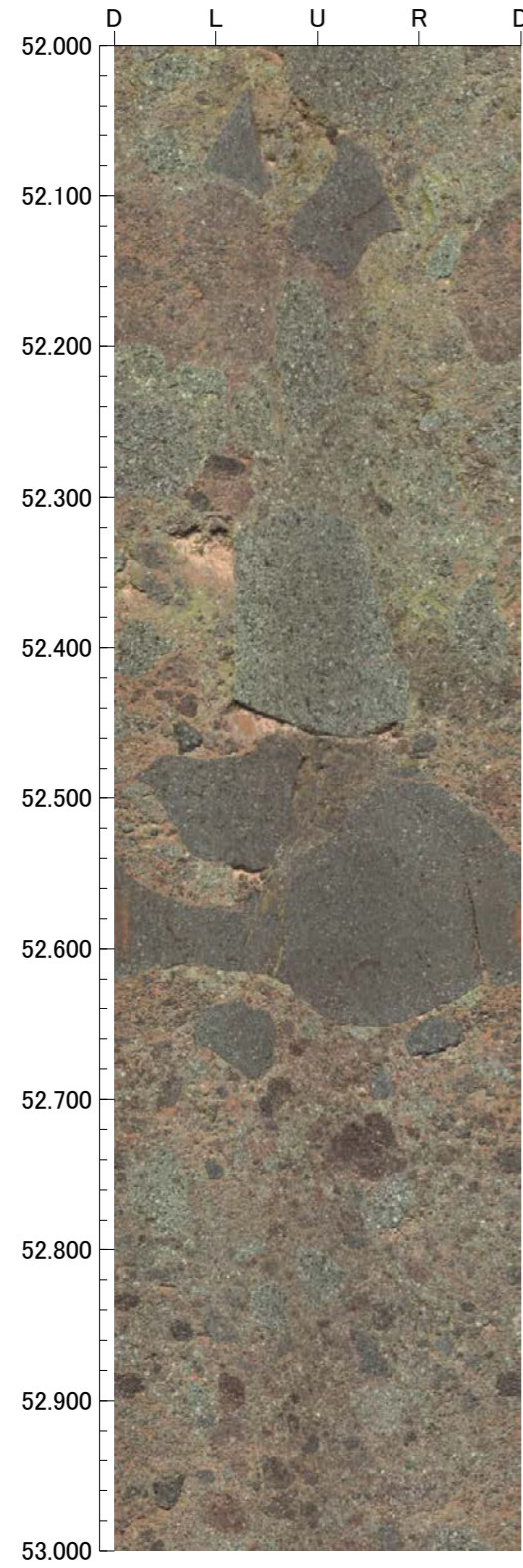

孔番：G-1.5-80号孔

孔方位：248 孔傾斜：-80

56.000m - 60.000m

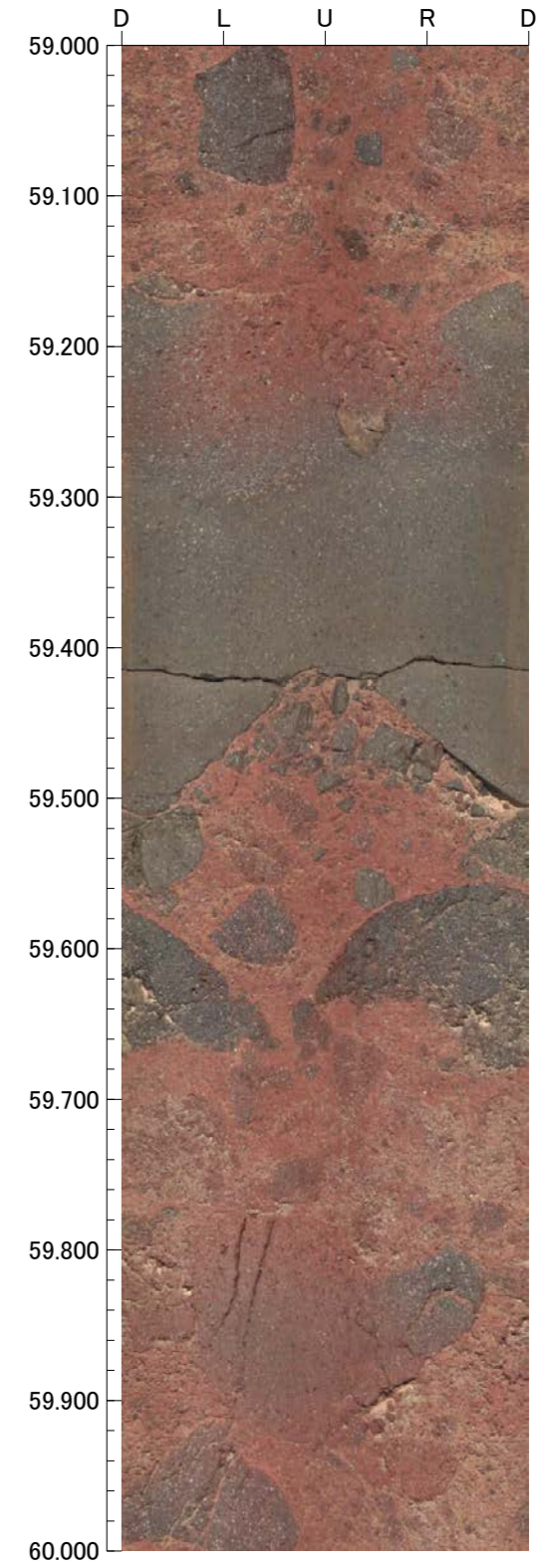
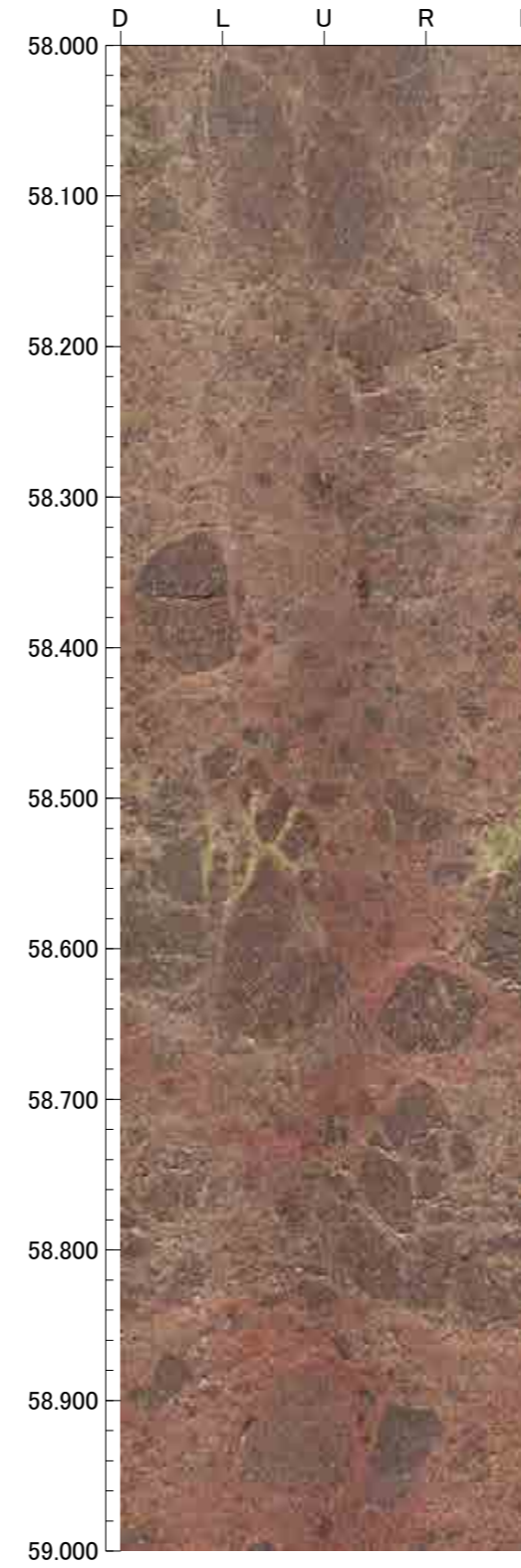
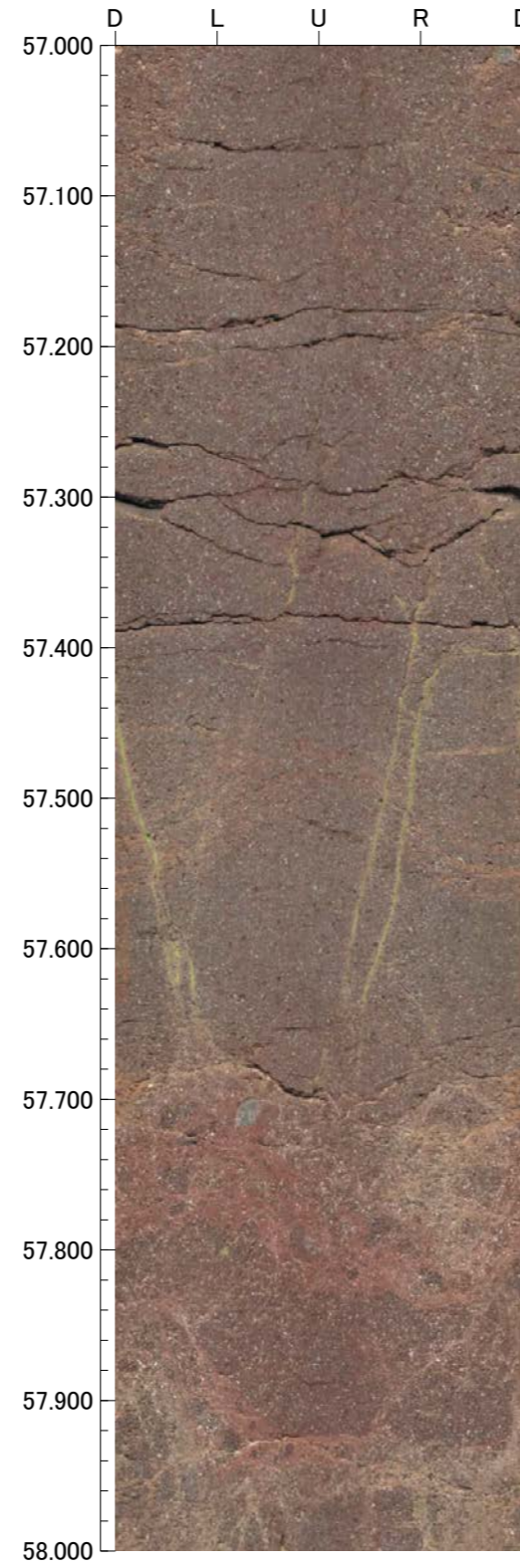
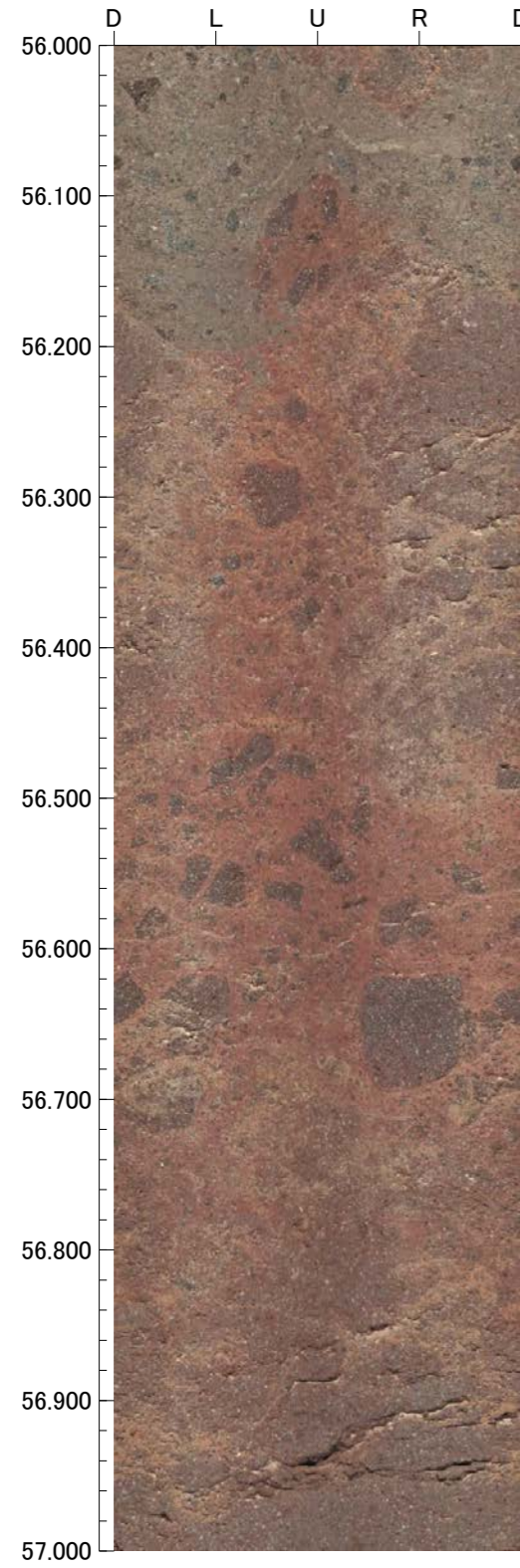

孔番：G-1.5-80号孔

孔方位：248 孔傾斜：-80

60.000m - 64.000m

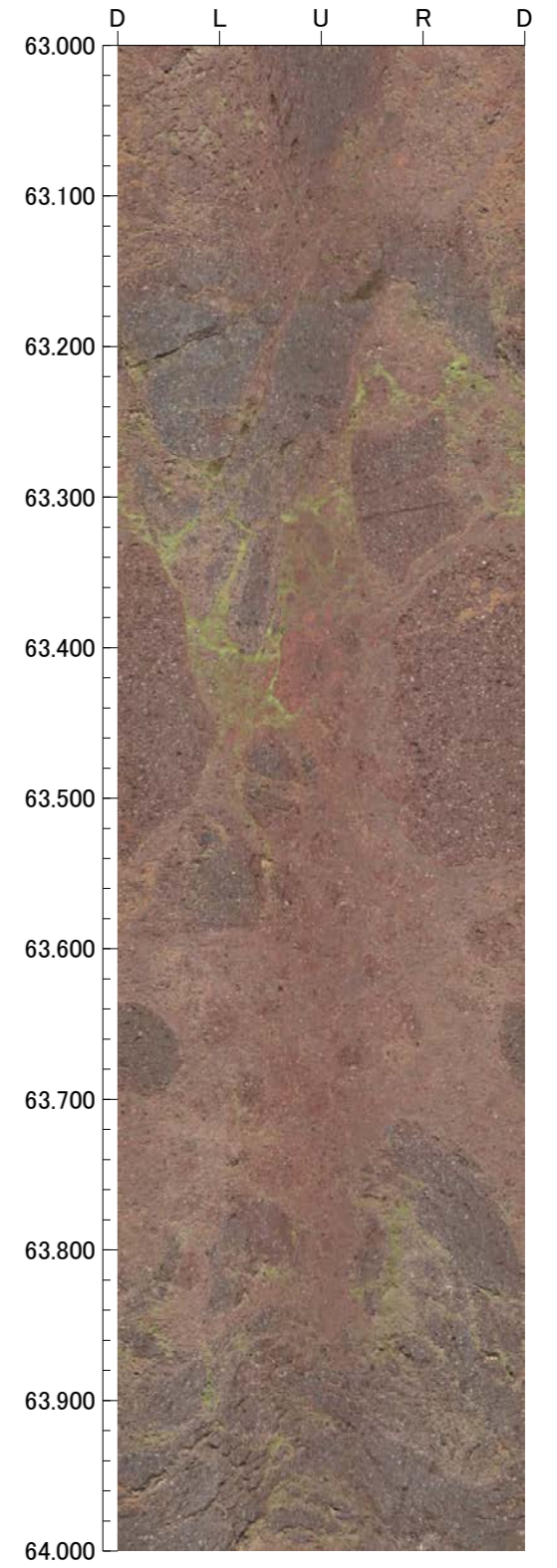
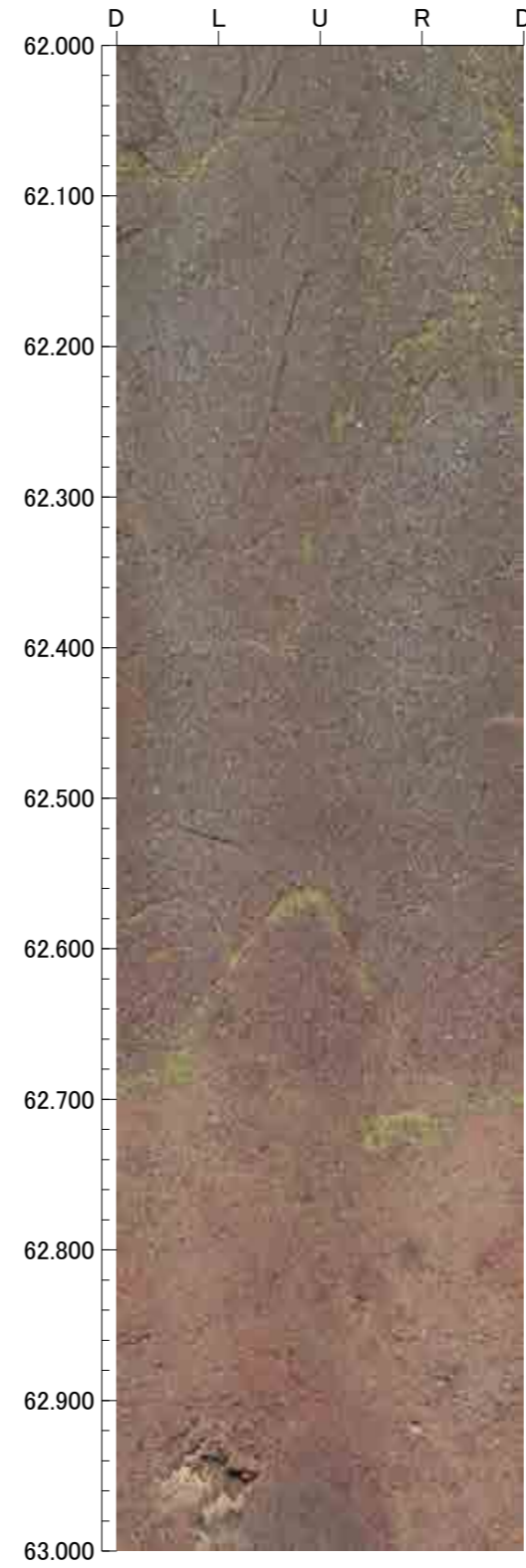
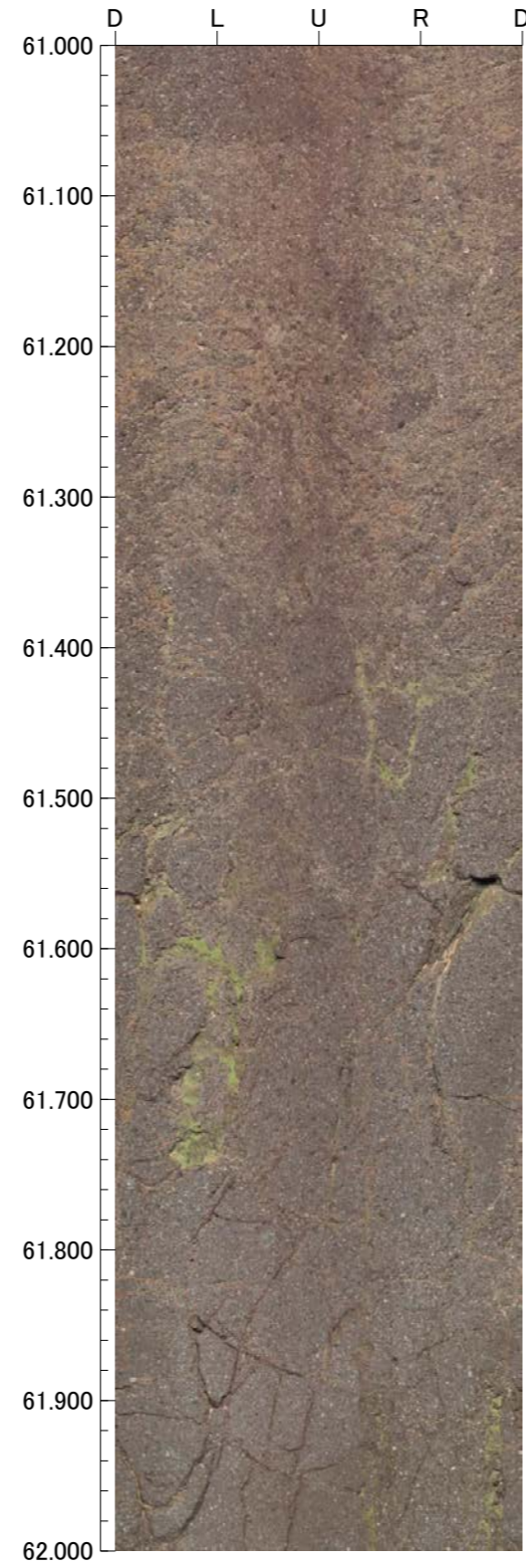
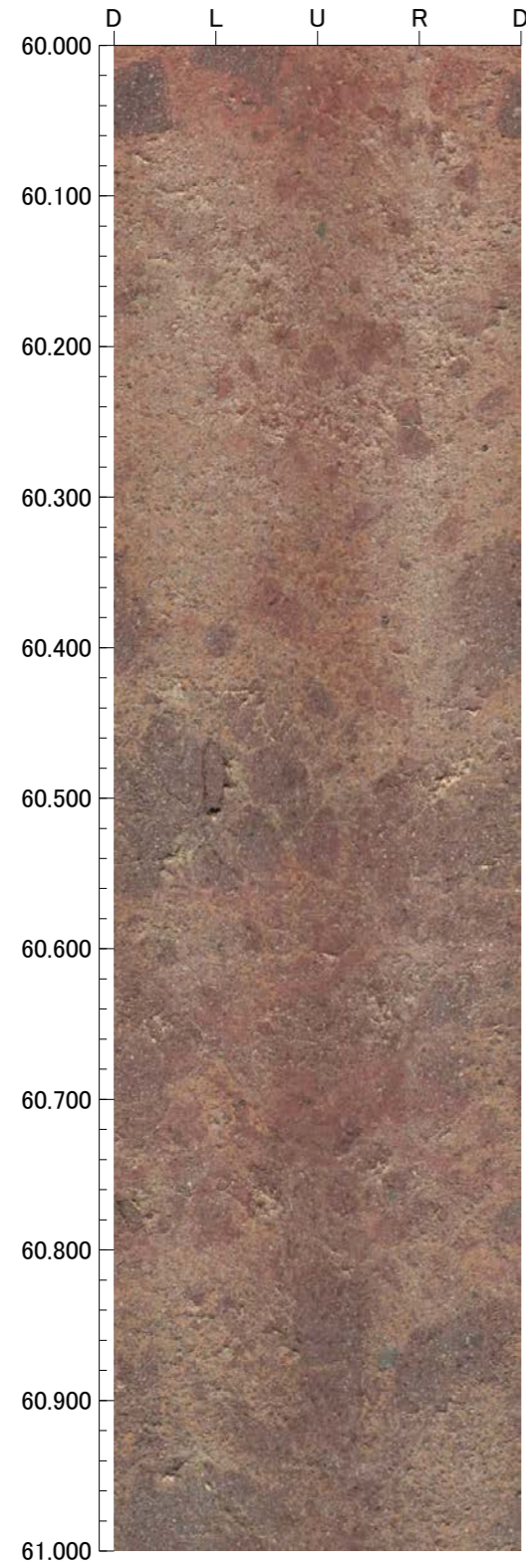

孔番：G-1.5-80号孔

孔方位：248 孔傾斜：-80

64.000m - 68.000m

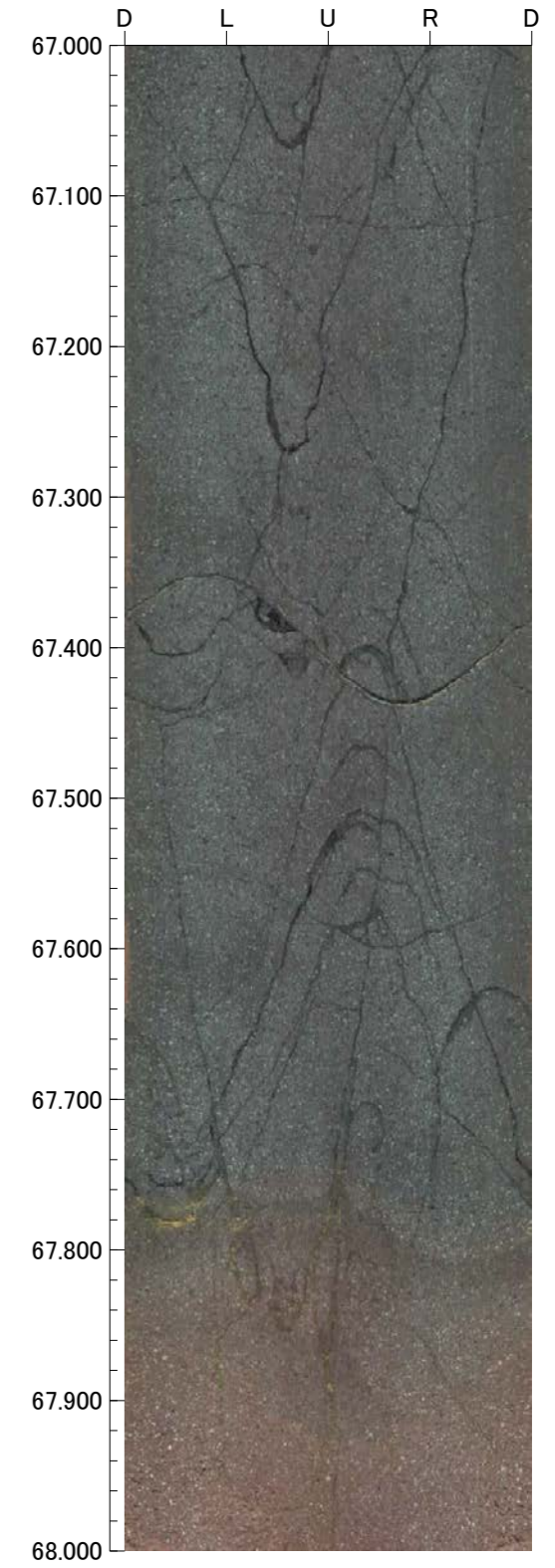
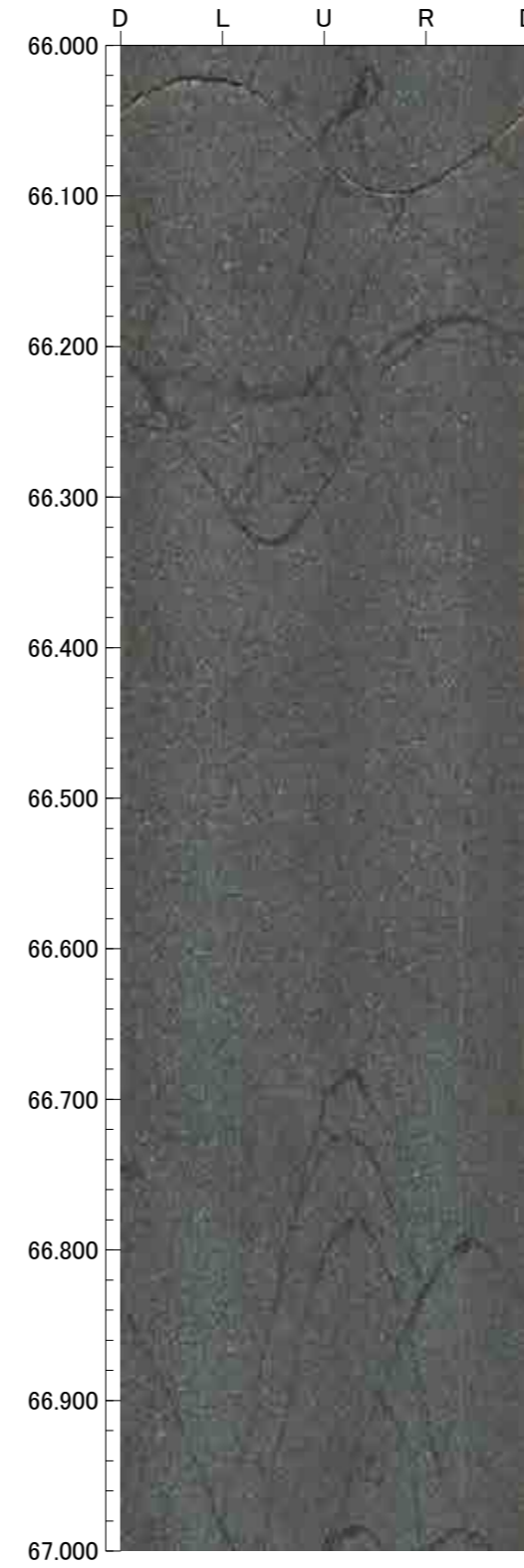
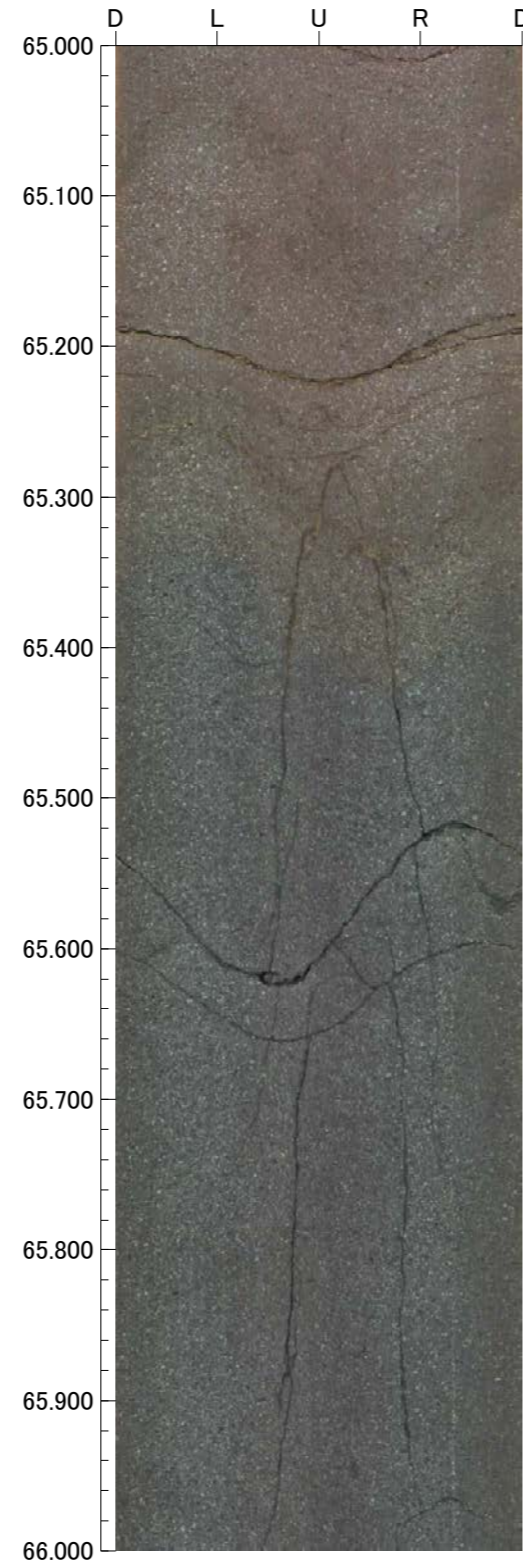
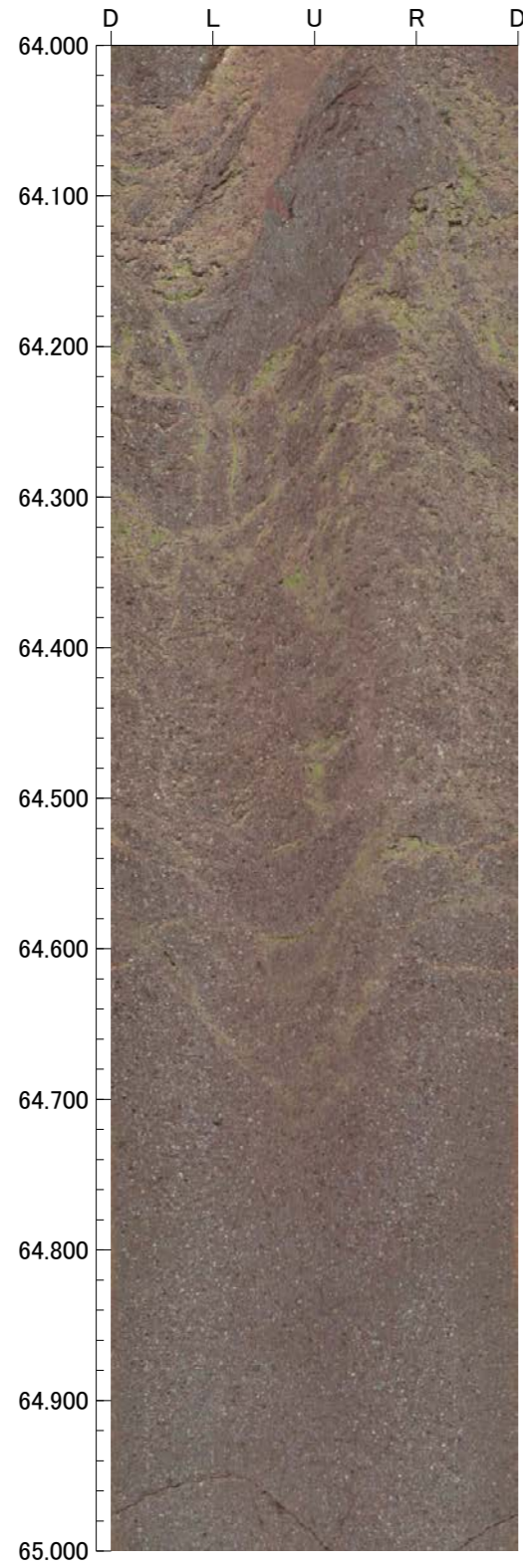

孔番 : G-1.5-80号孔

孔方位 : 248 孔傾斜 : -80

68.000m - 72.000m

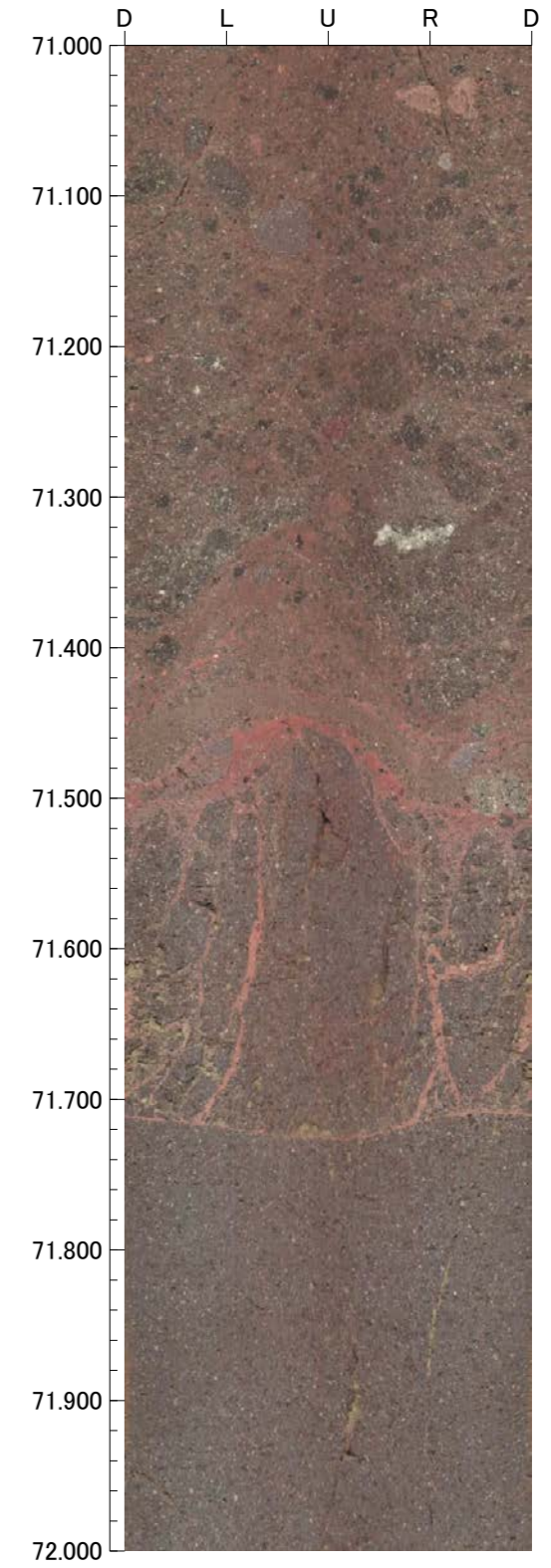
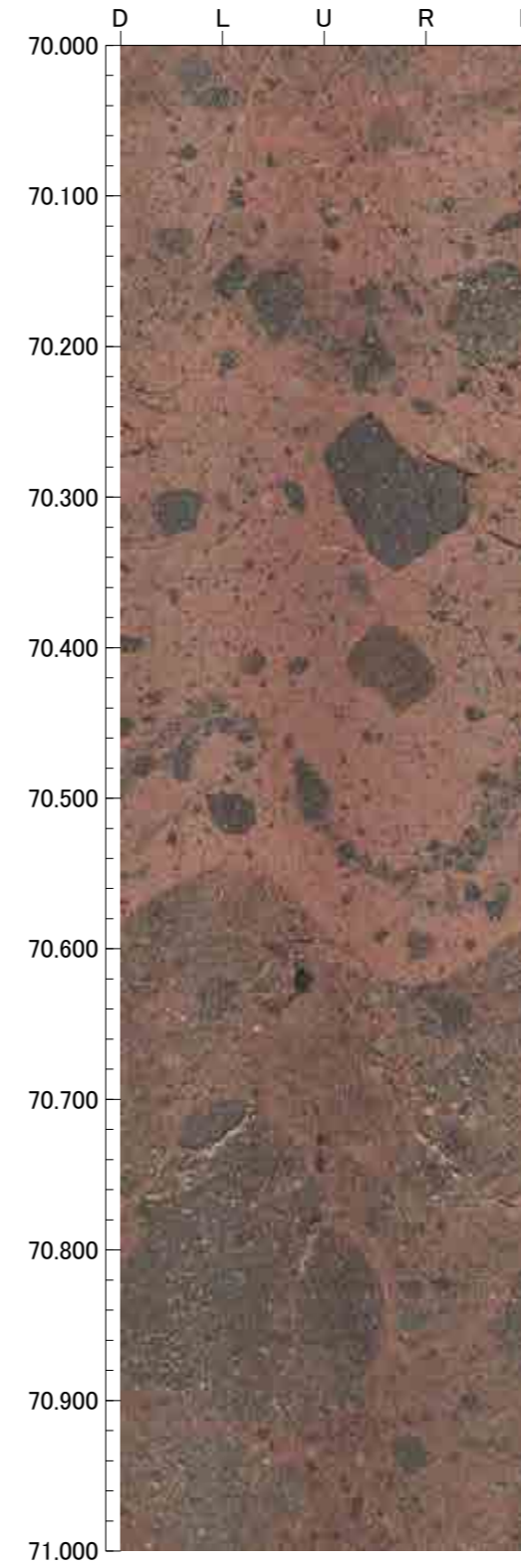
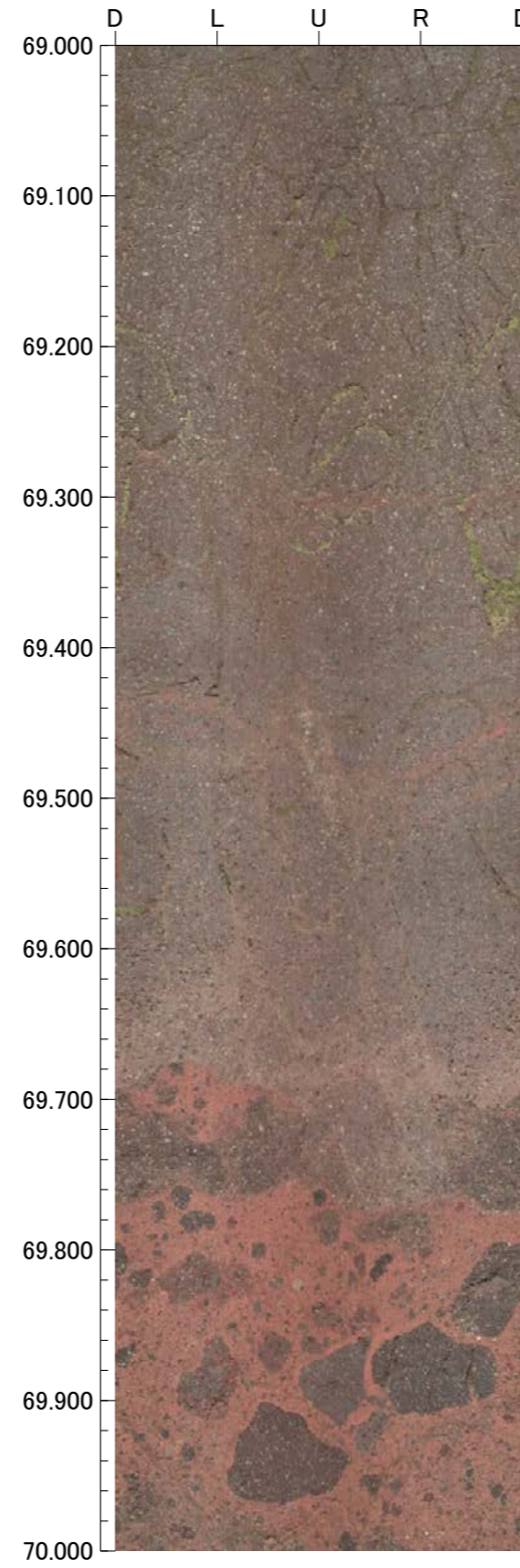
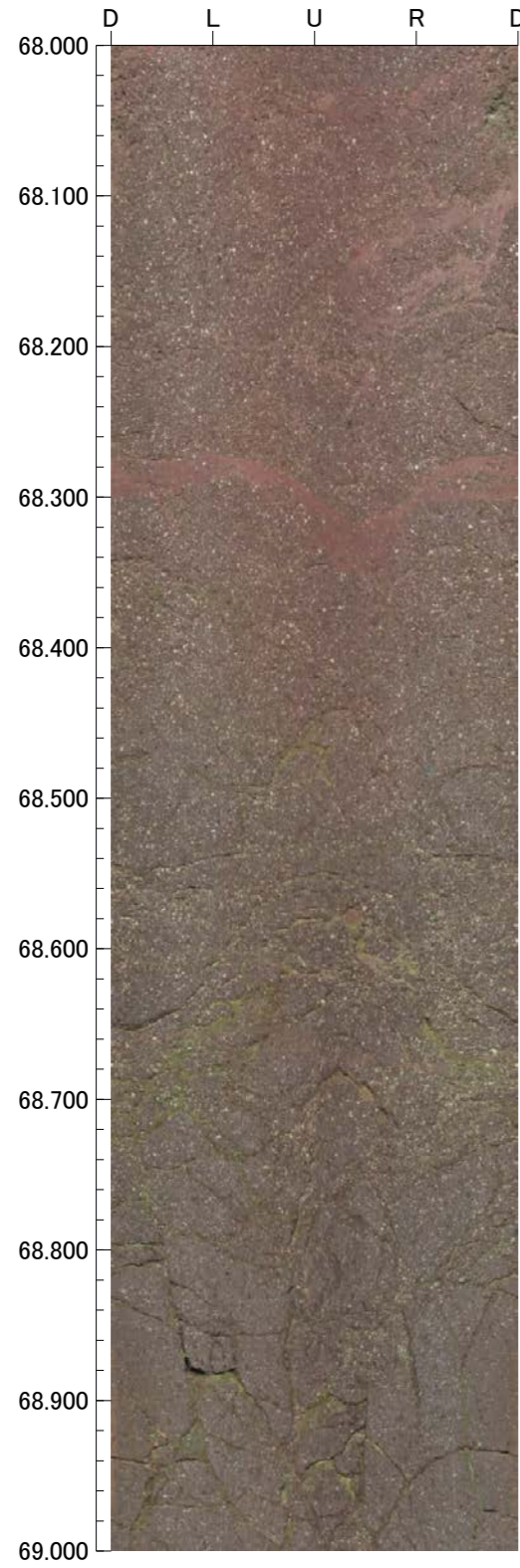



孔番：G-1.5-80号孔

孔方位：248 孔傾斜：-80

72.000m - 76.000m

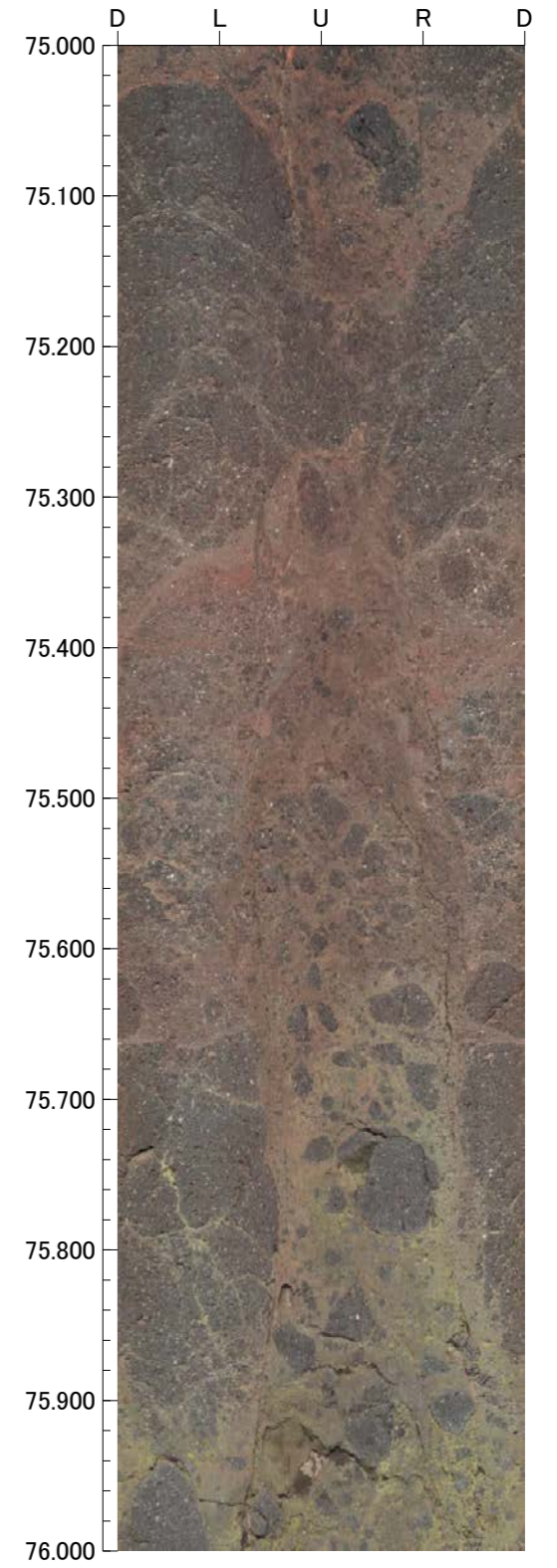
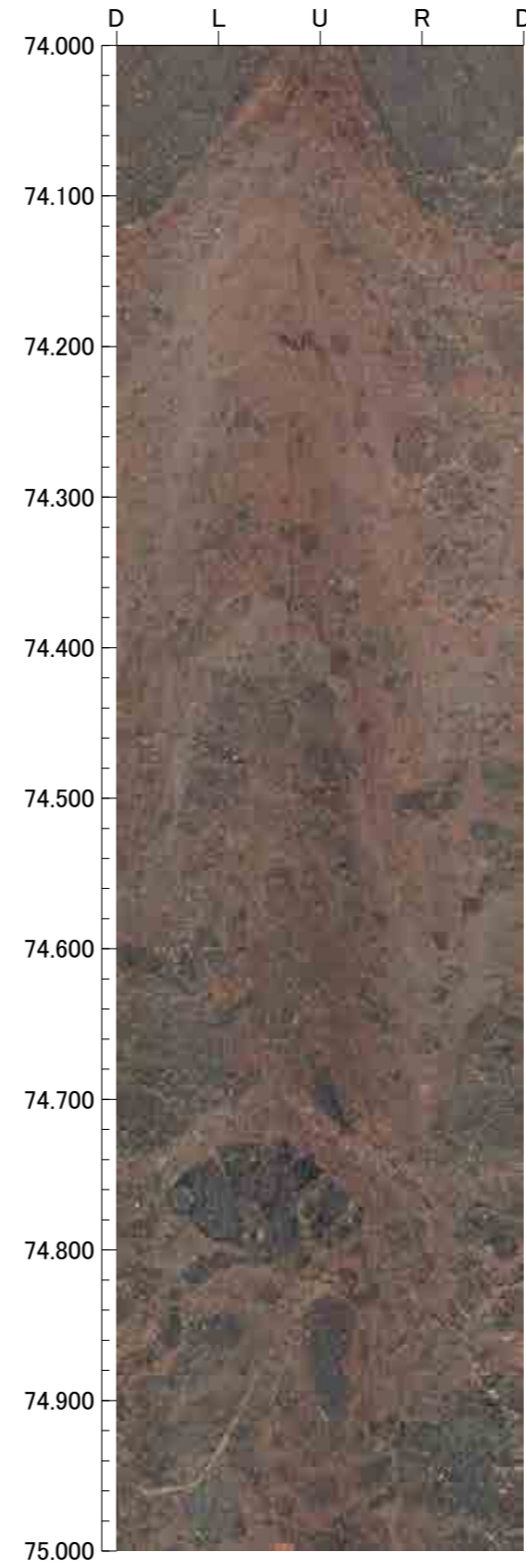
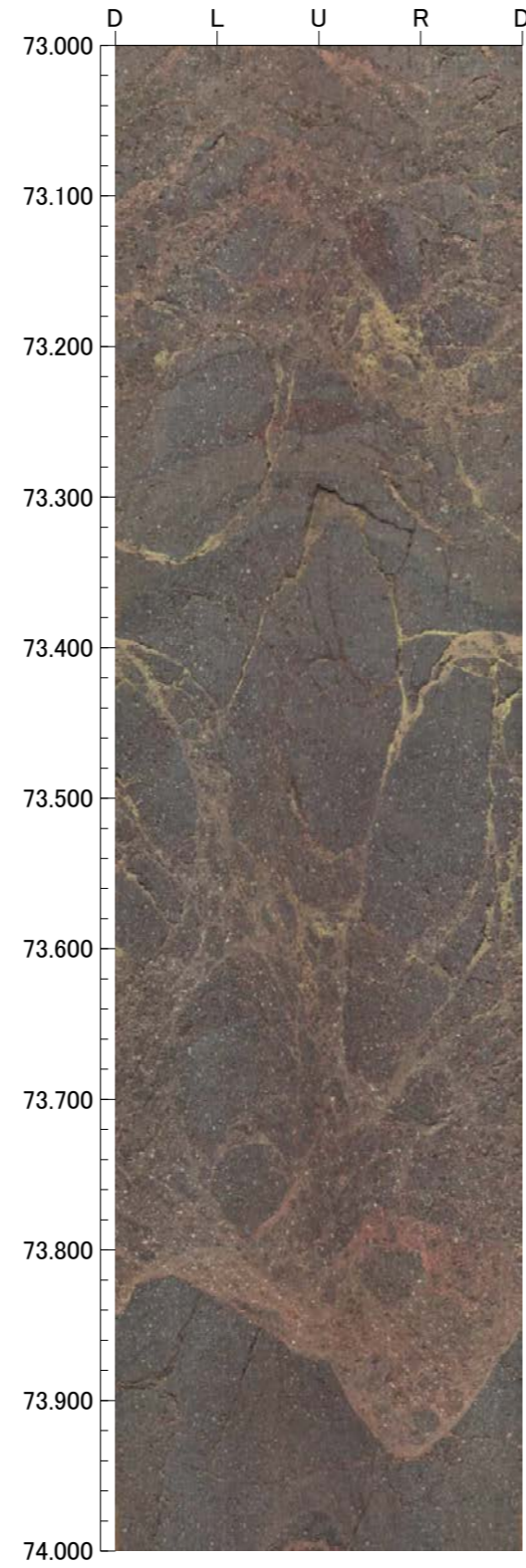
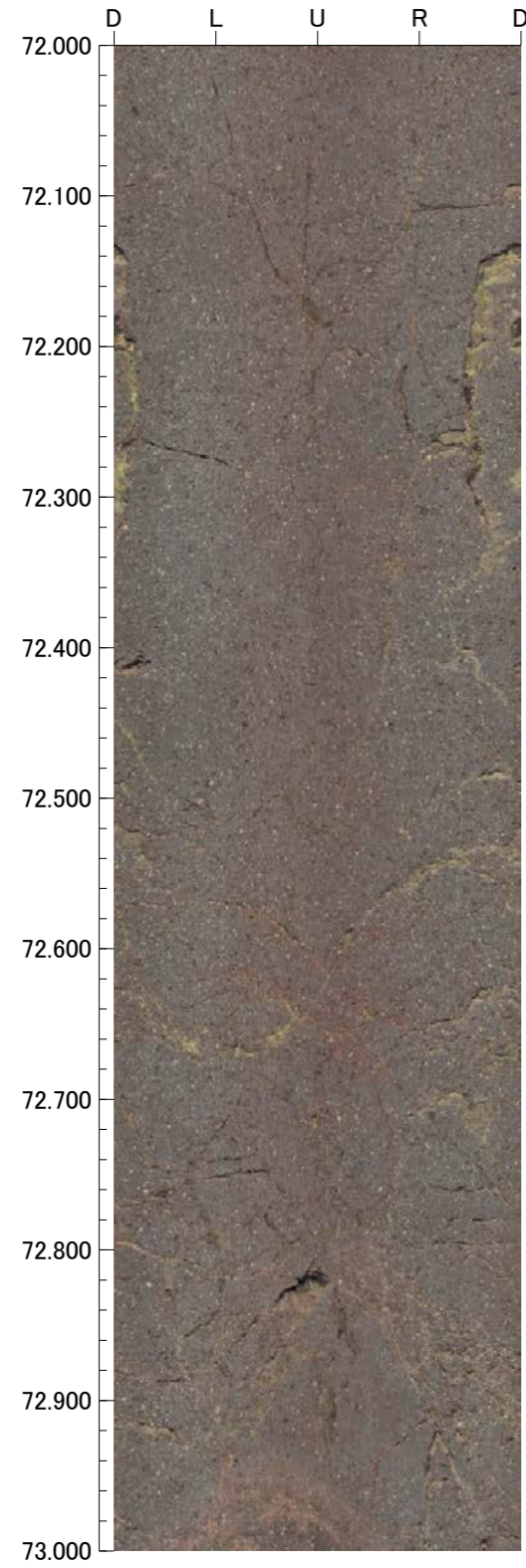

孔番：G-1.5-80号孔

孔方位：248 孔傾斜：-80

76.000m - 80.000m

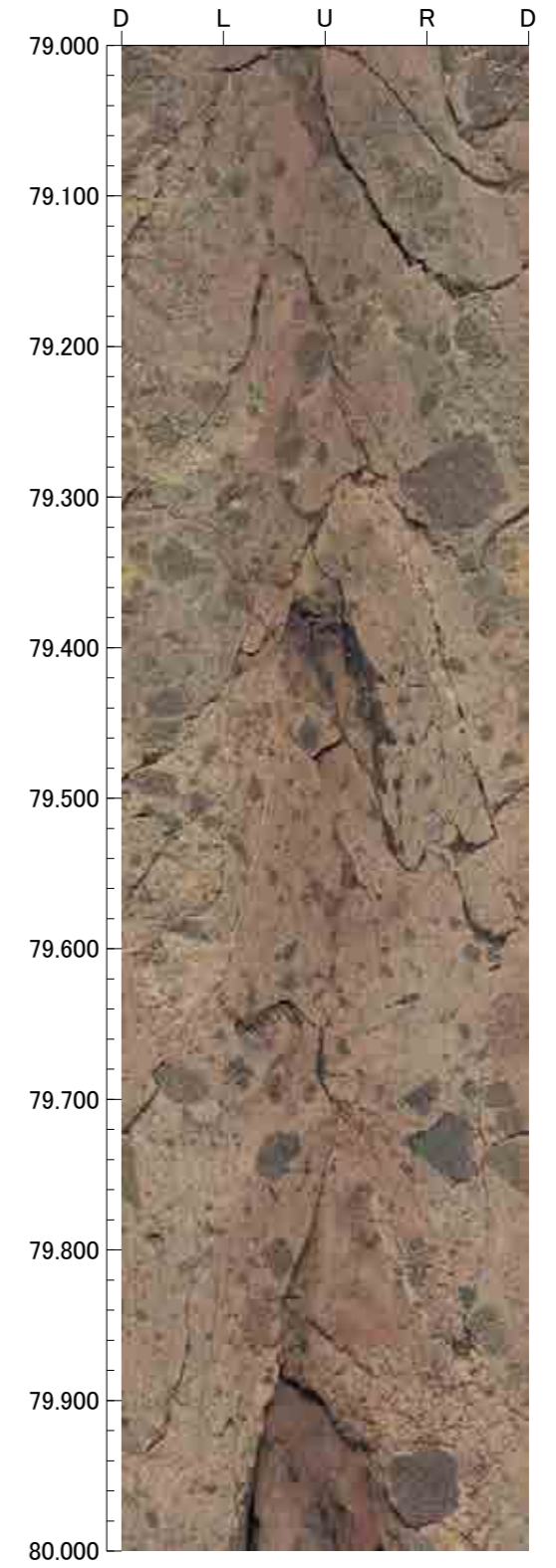
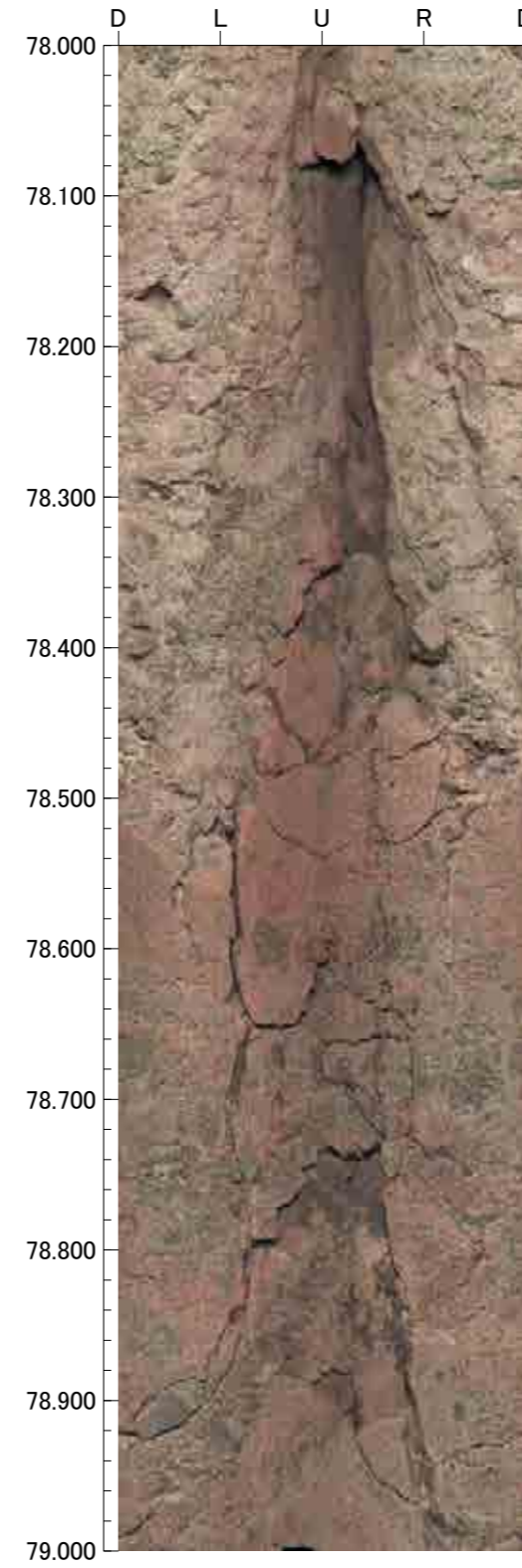
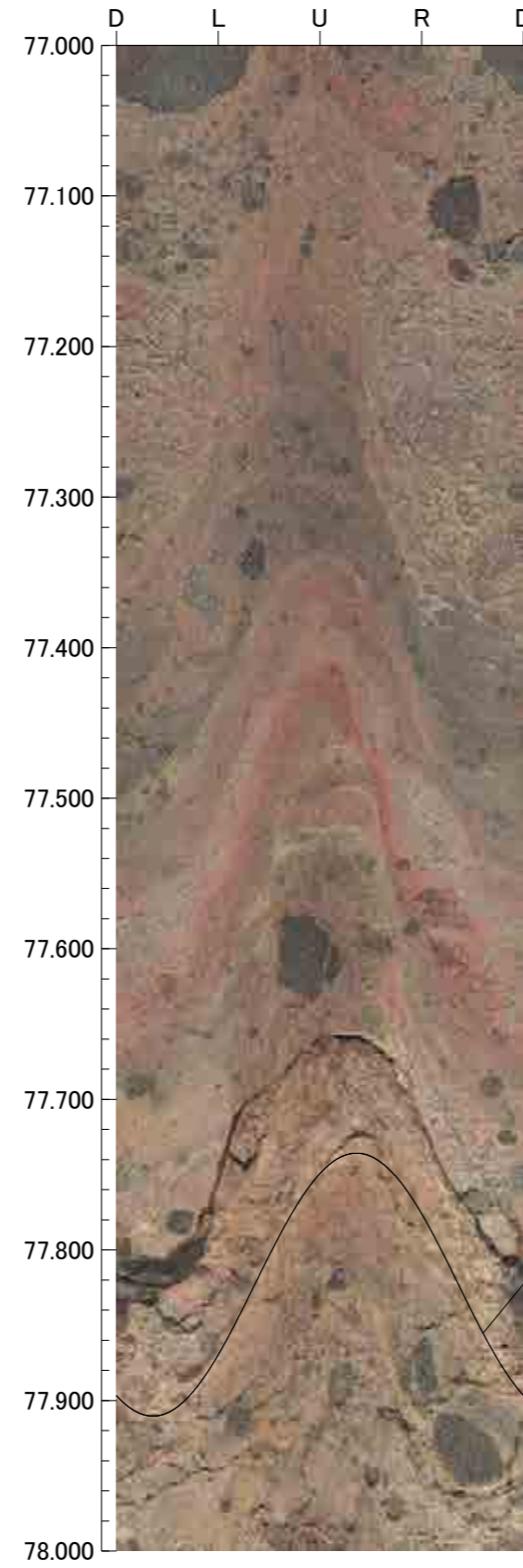
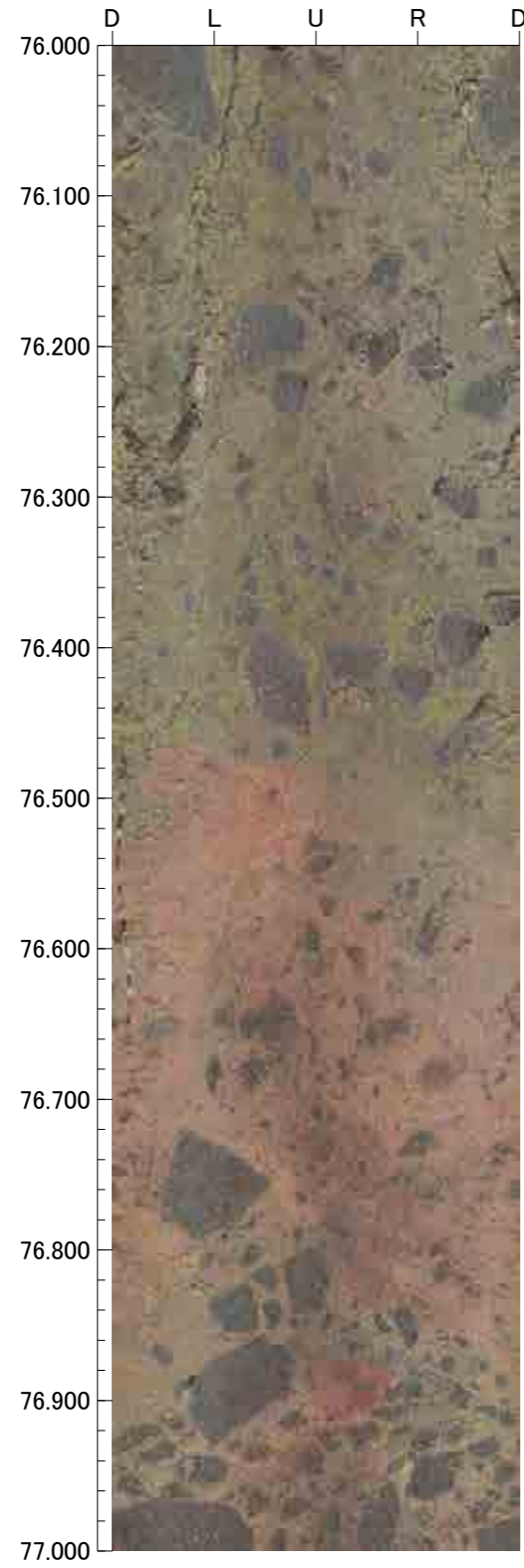

孔番：G-1.5-80号孔

孔方位：248 孔傾斜：-80

80.000m - 84.000m

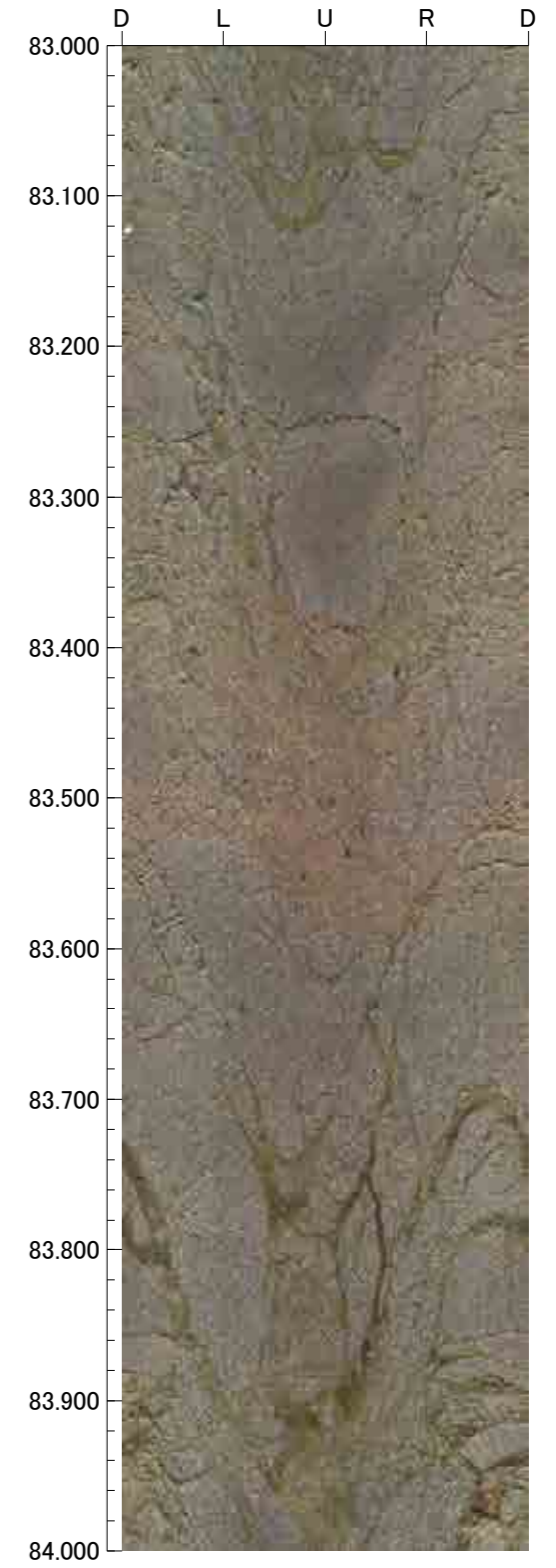
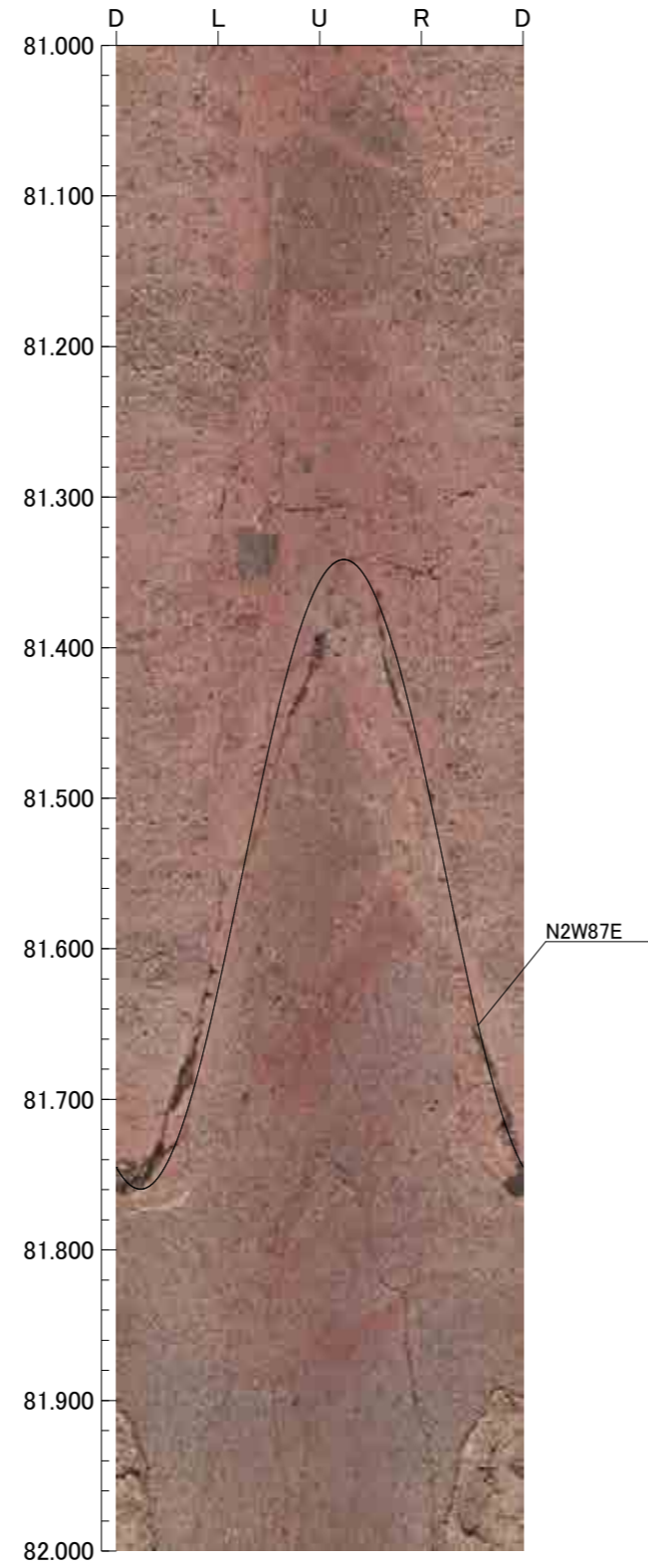
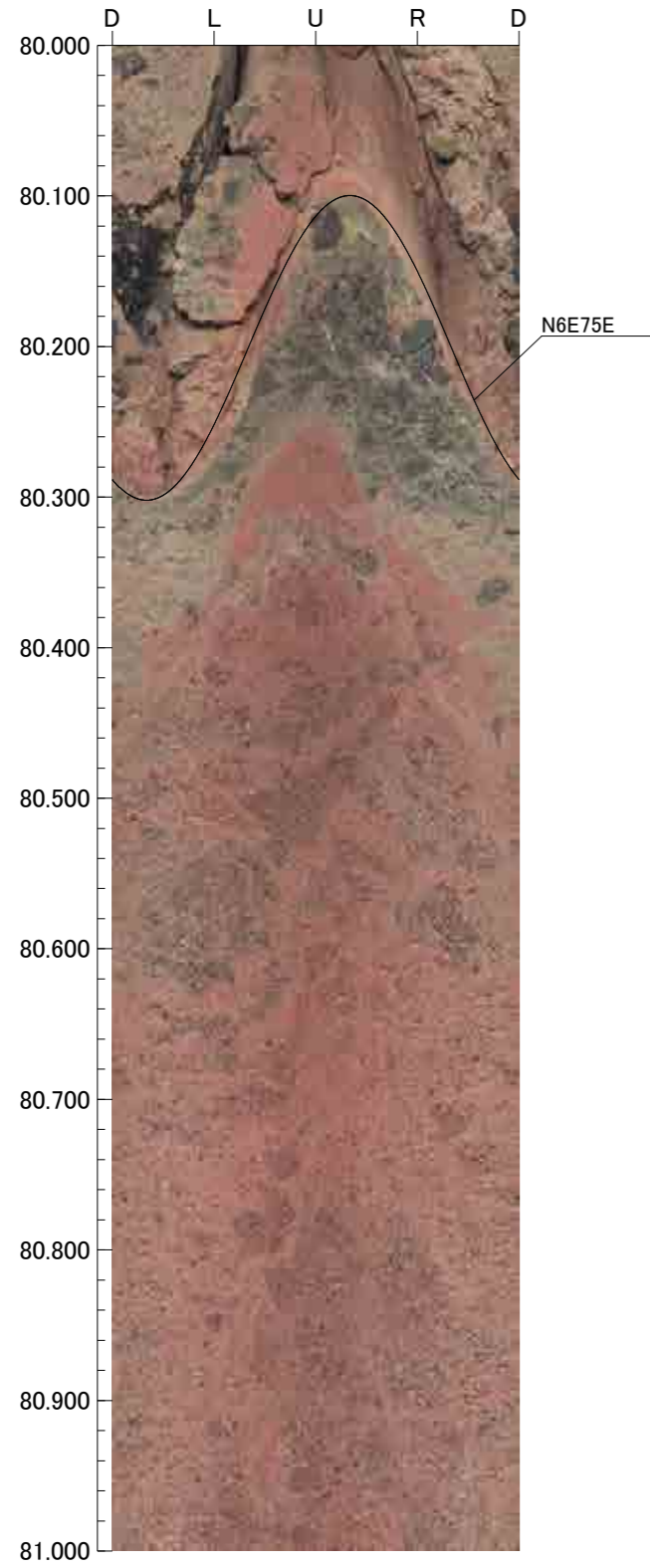

孔番：G-1.5-80号孔

孔方位：248 孔傾斜：-80

84.000m - 88.000m

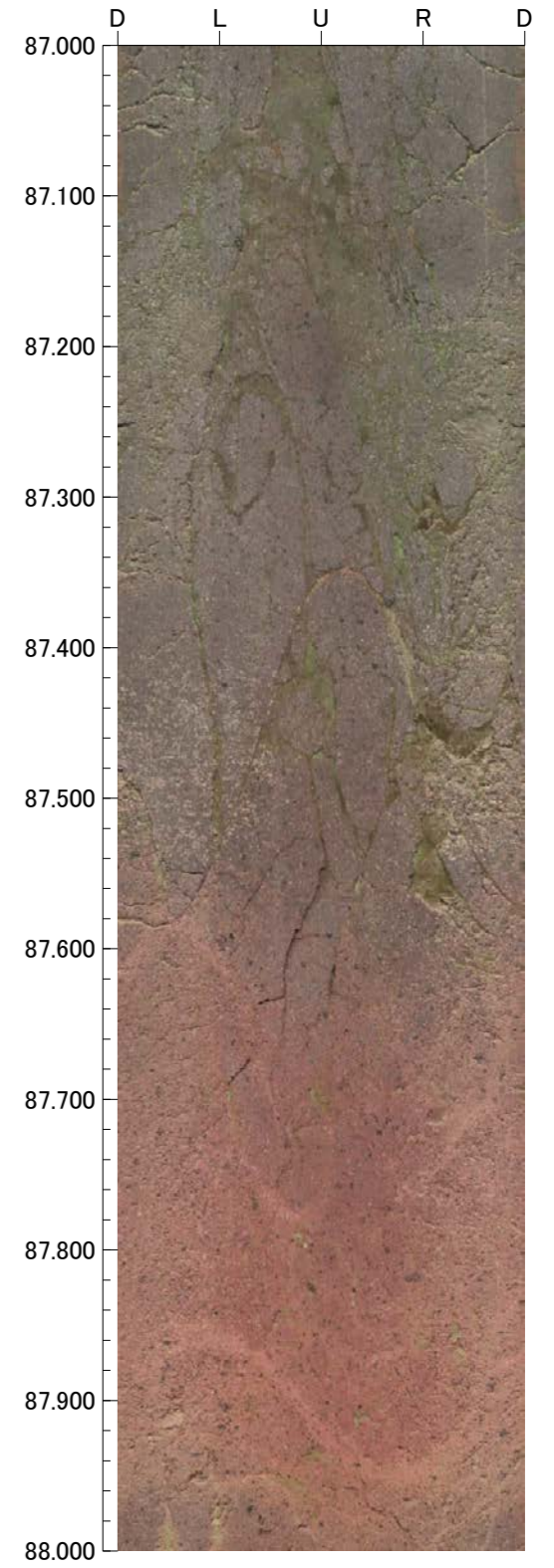
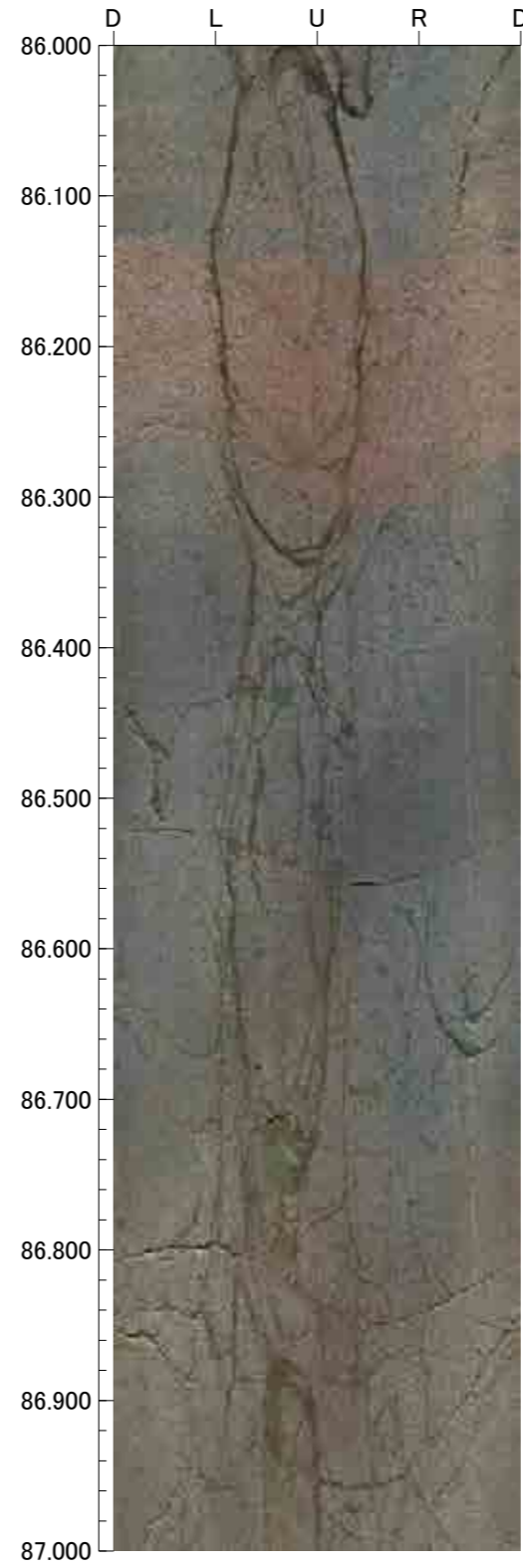
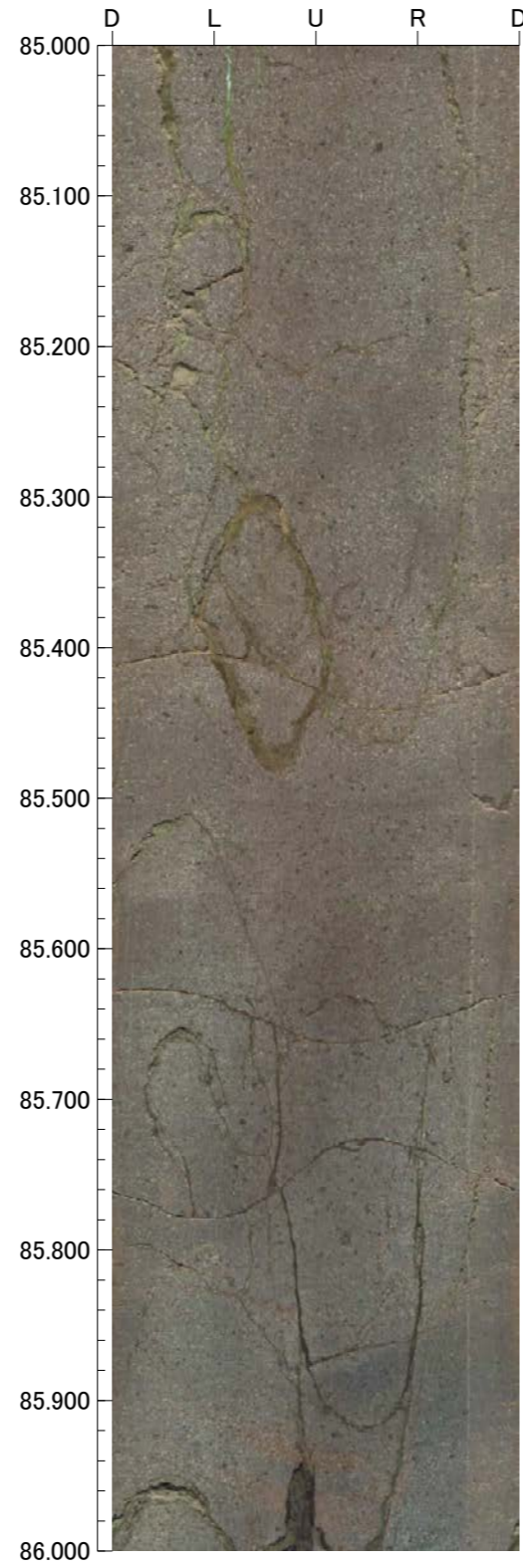
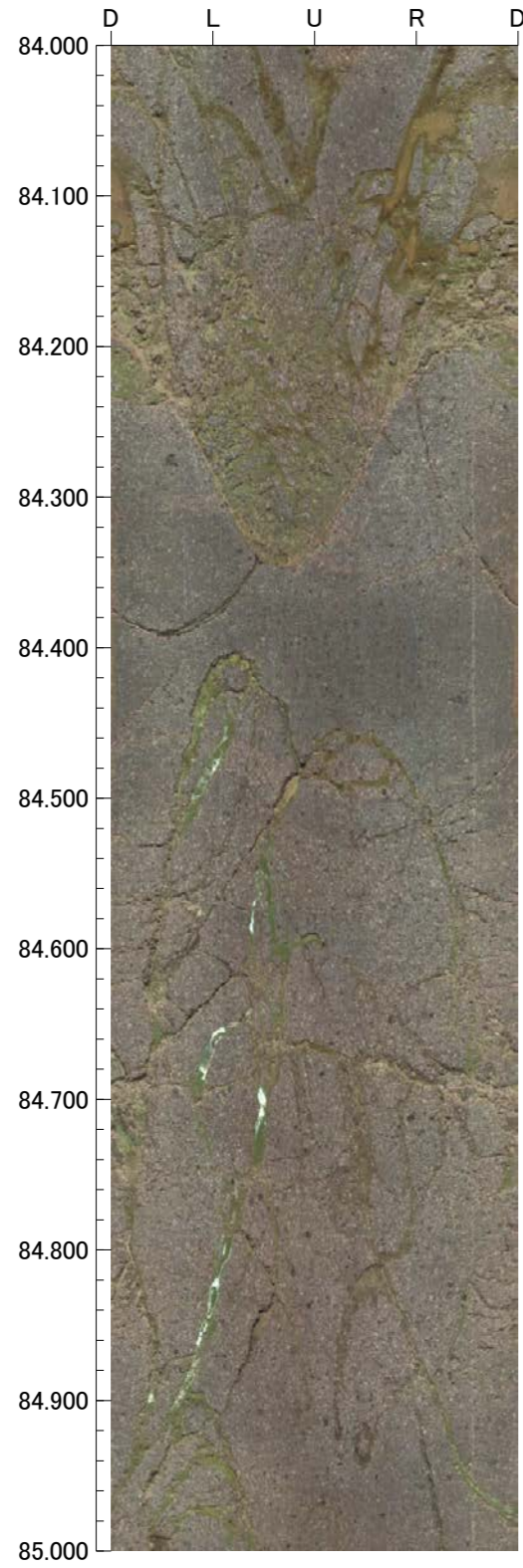

孔番：G-1.5-80号孔

孔方位：248 孔傾斜：-80

88.000m - 92.000m

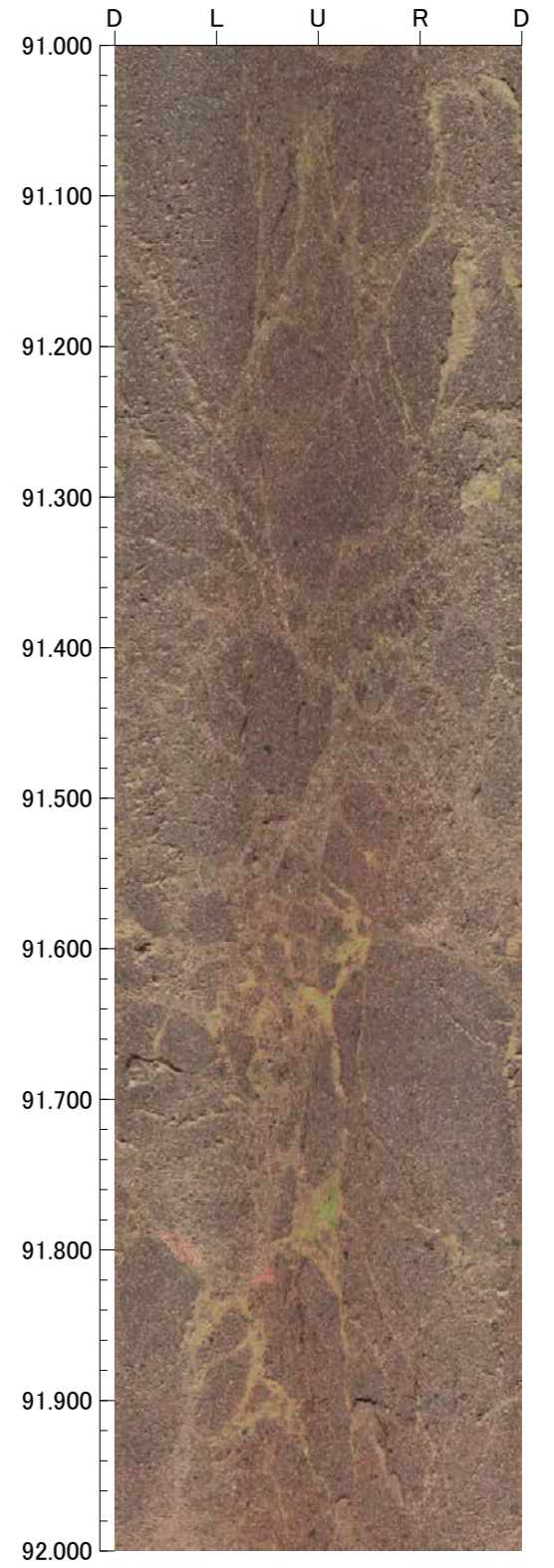
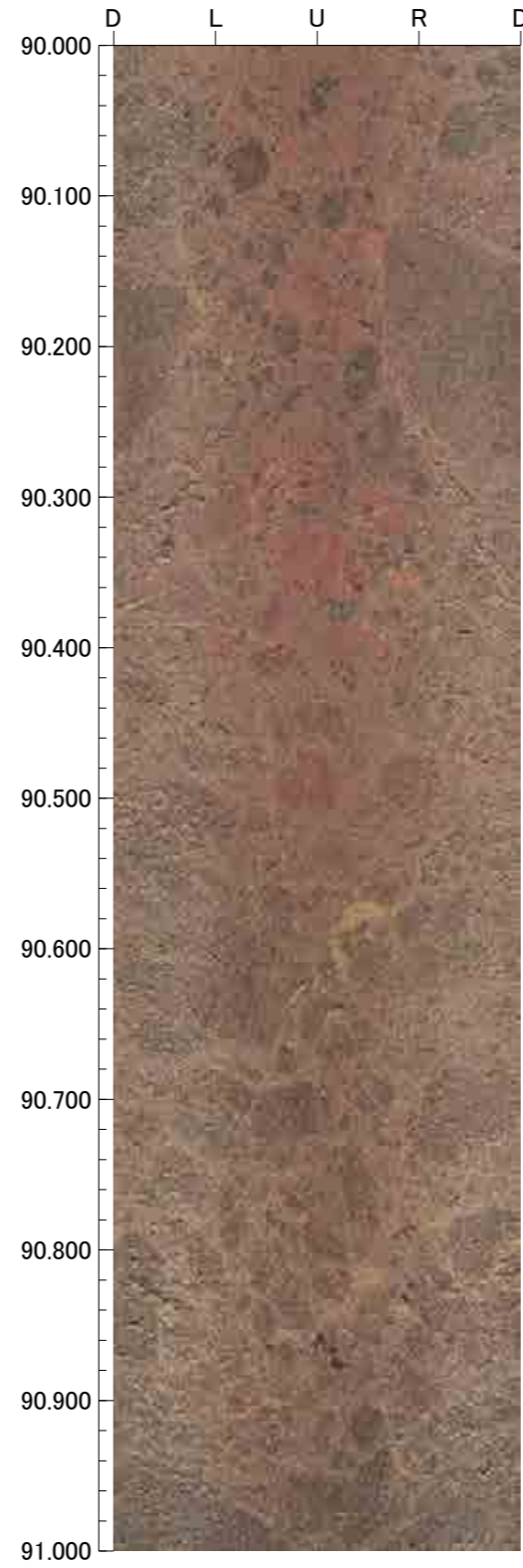
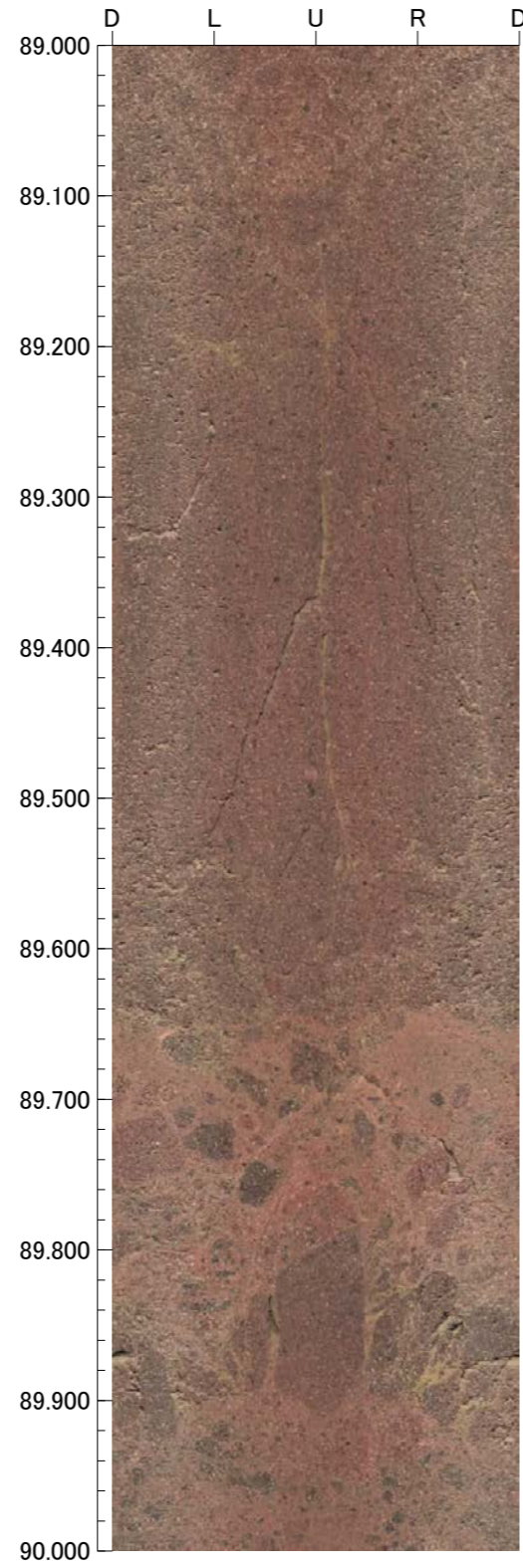
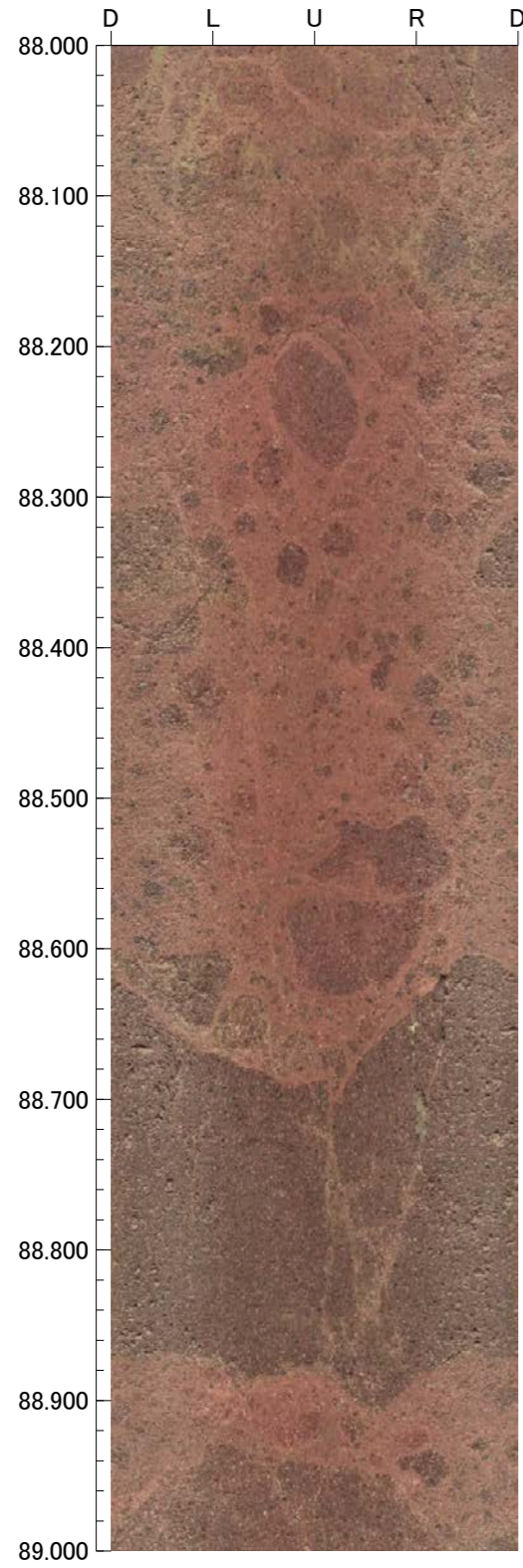

孔番：G-1.5-80号孔

孔方位：248 孔傾斜：-80

92.000m - 96.000m

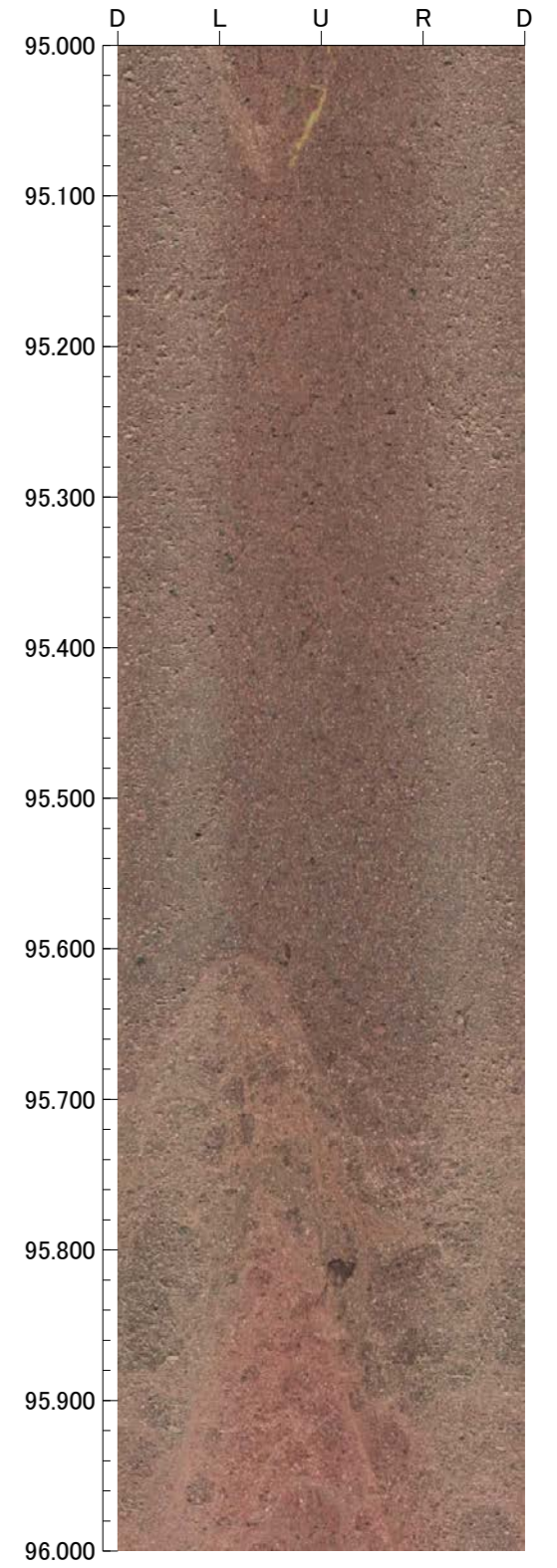
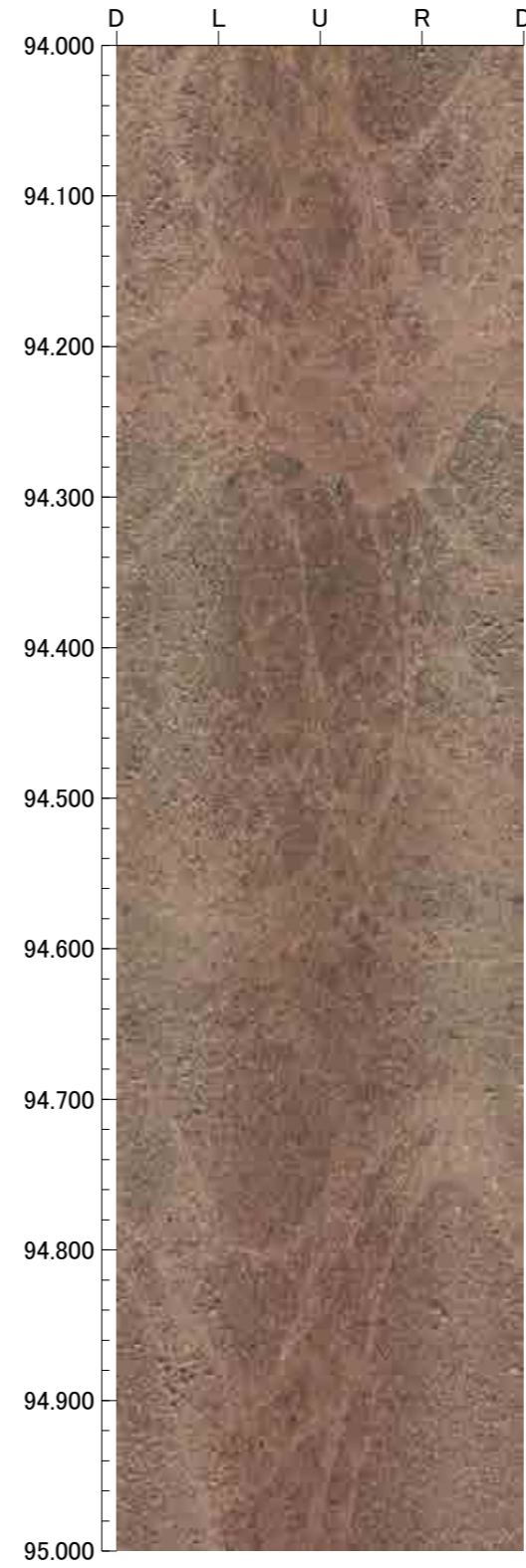
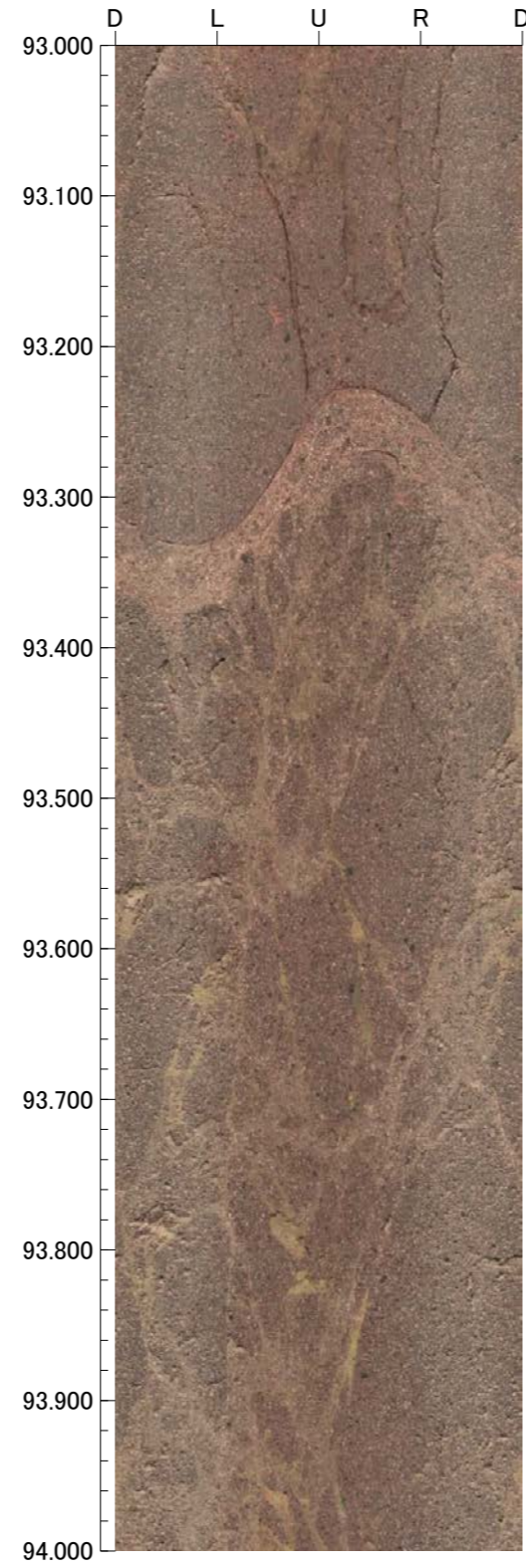
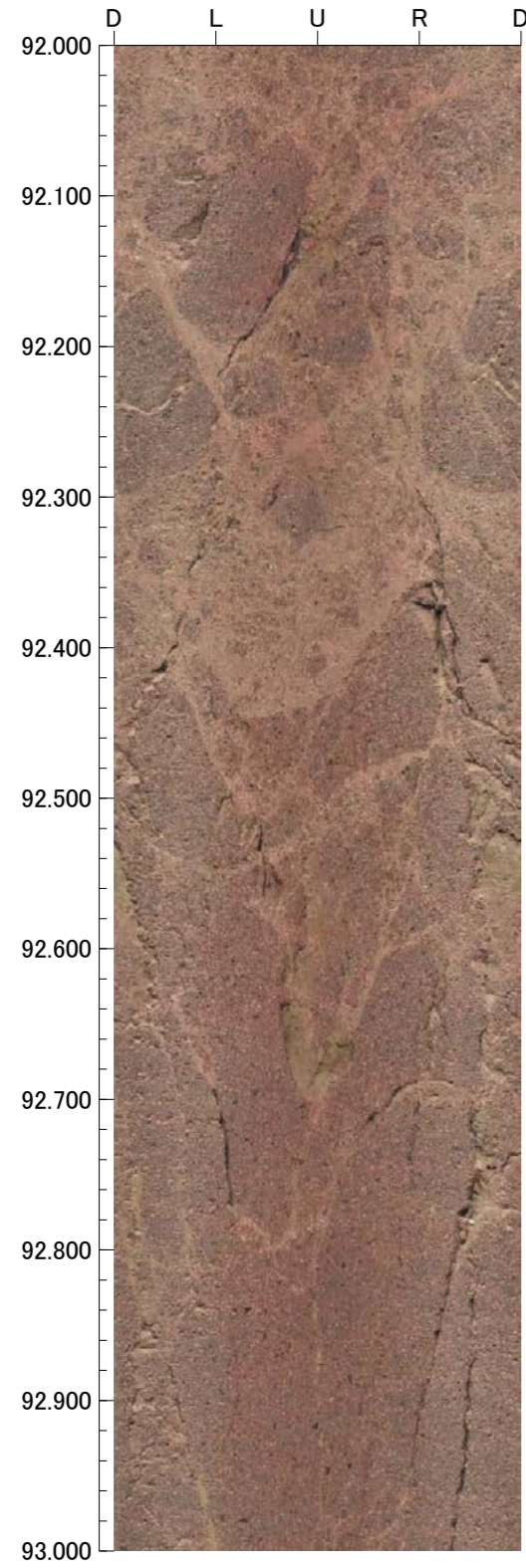

孔番：G-1.5-80号孔

孔方位：248 孔傾斜：-80

96.000m - 100.000m

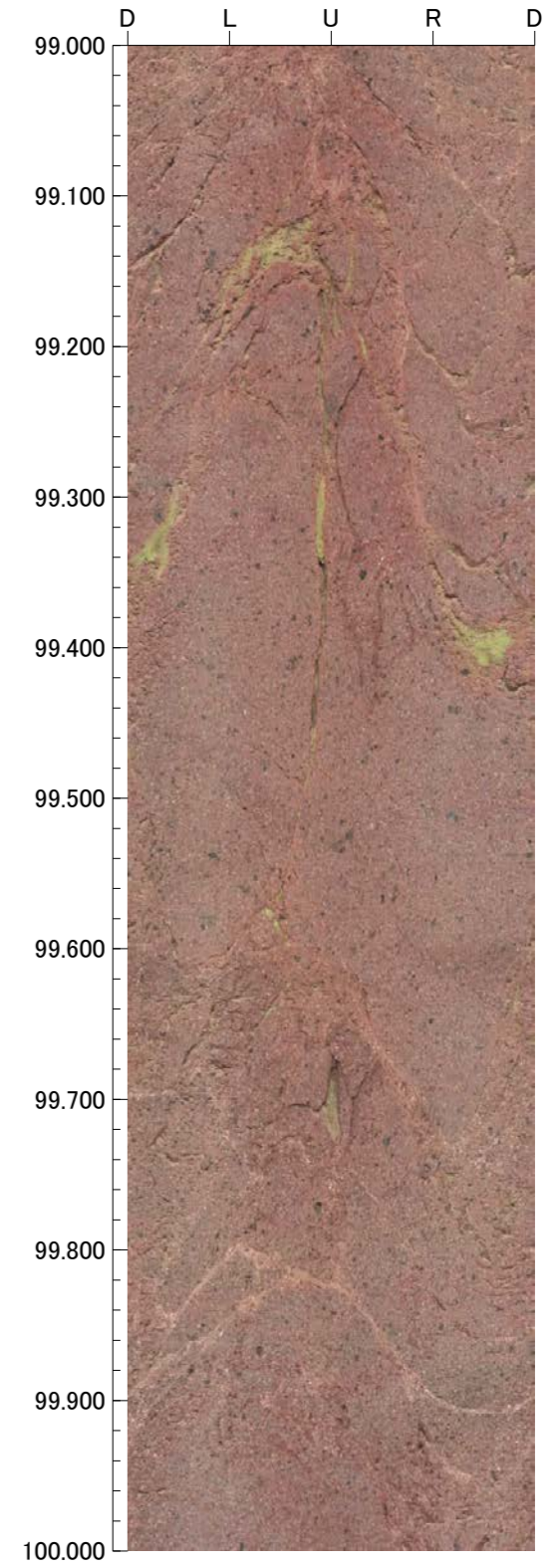
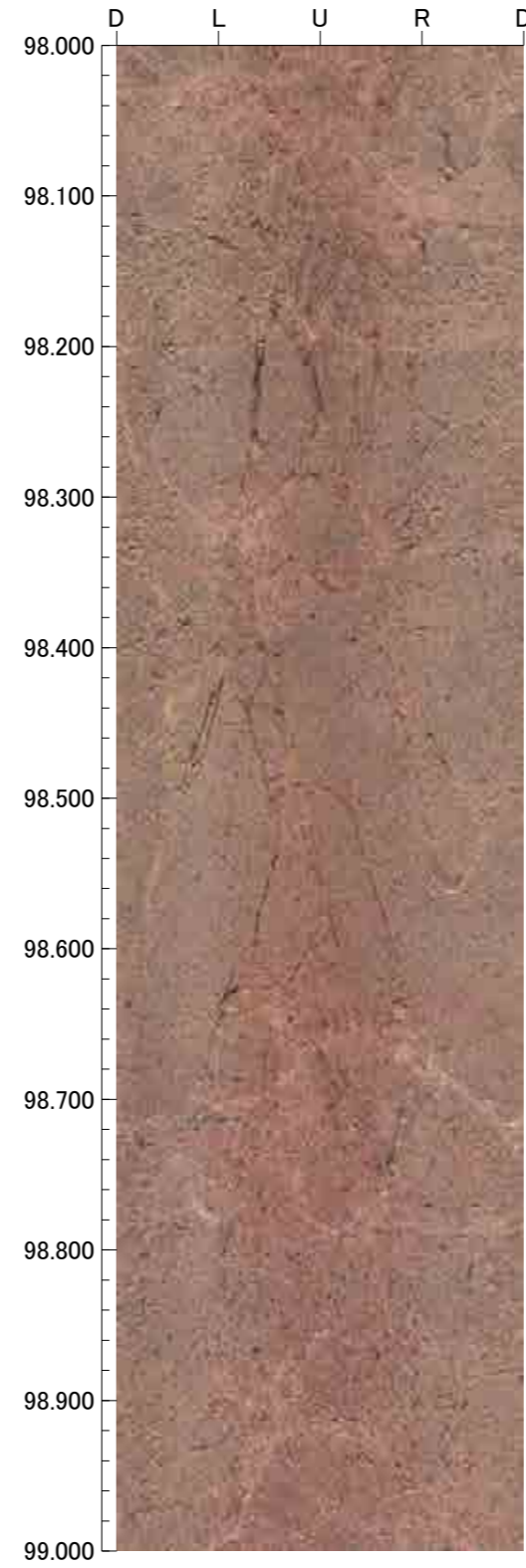
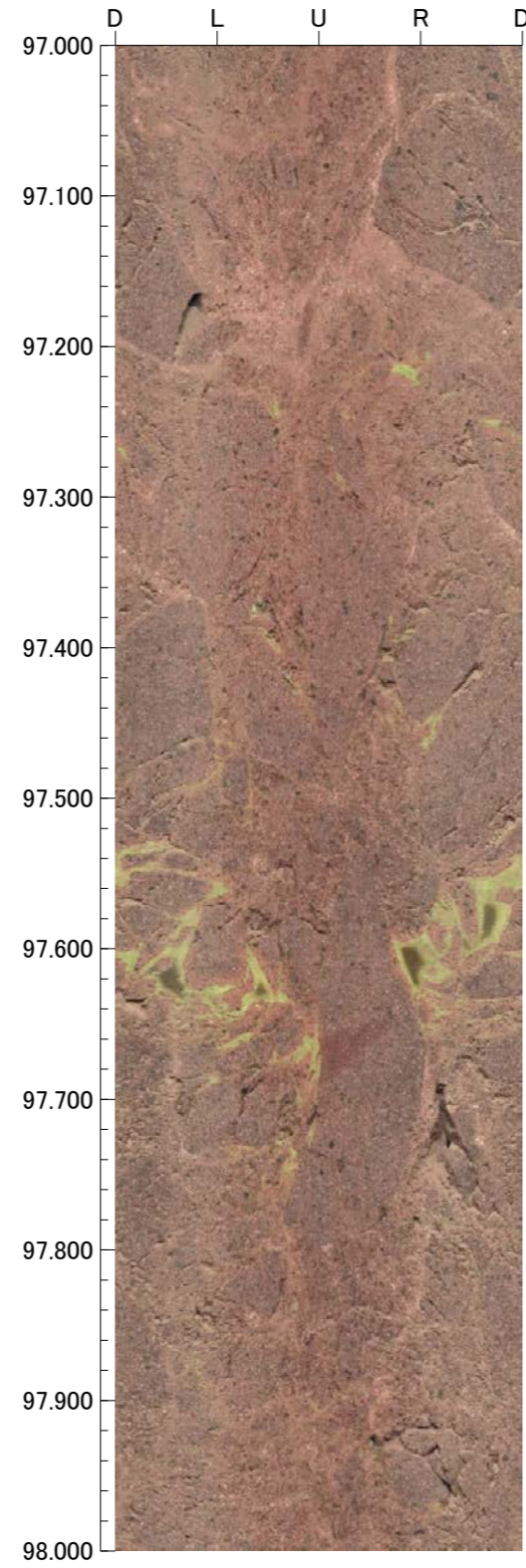
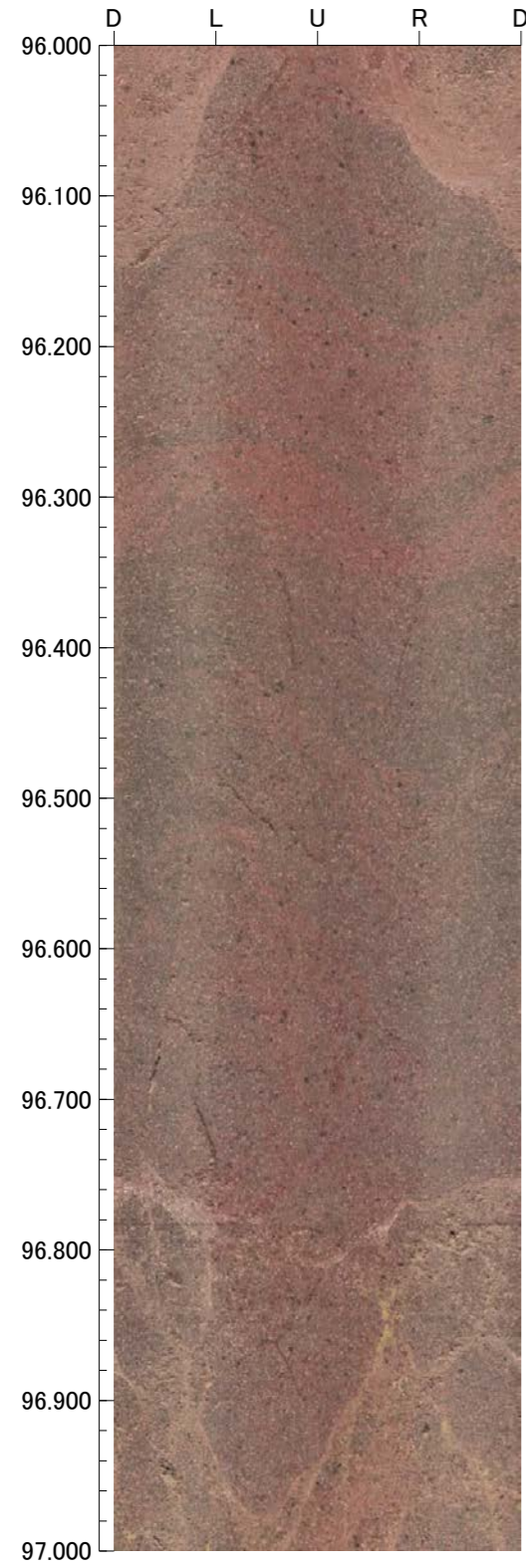

孔番 : H-2.2-80

孔方位 : 258 孔傾斜 : -80

3.800m - 7.000m

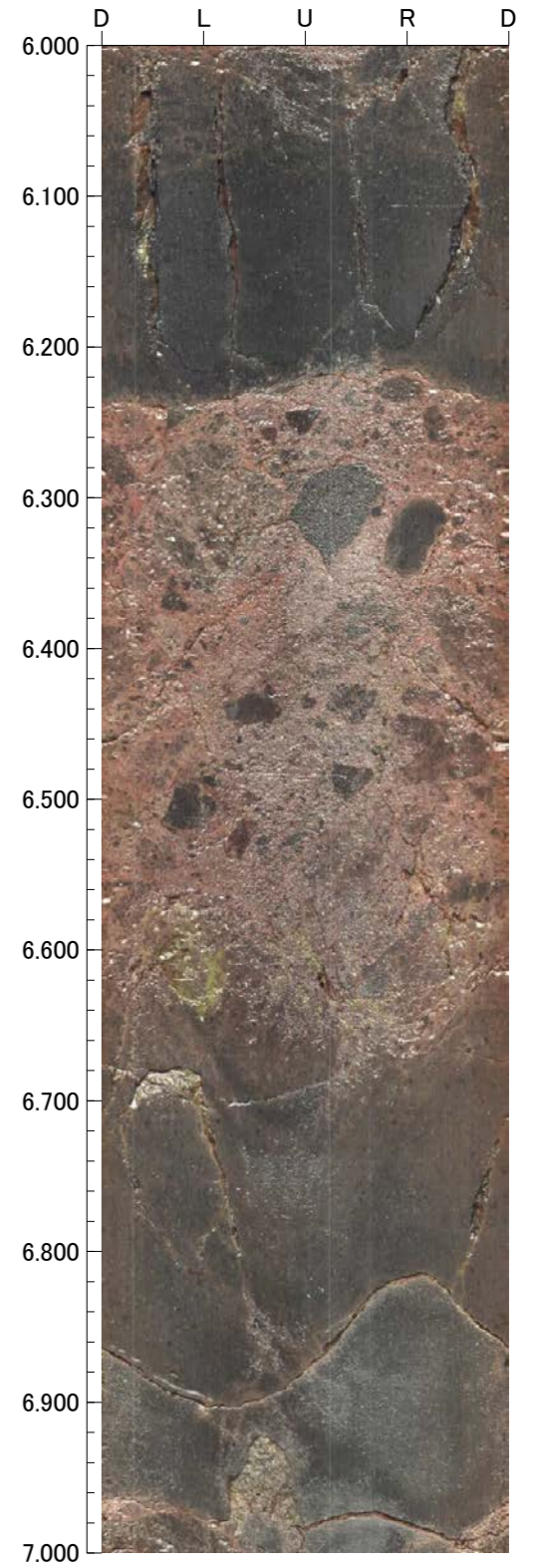
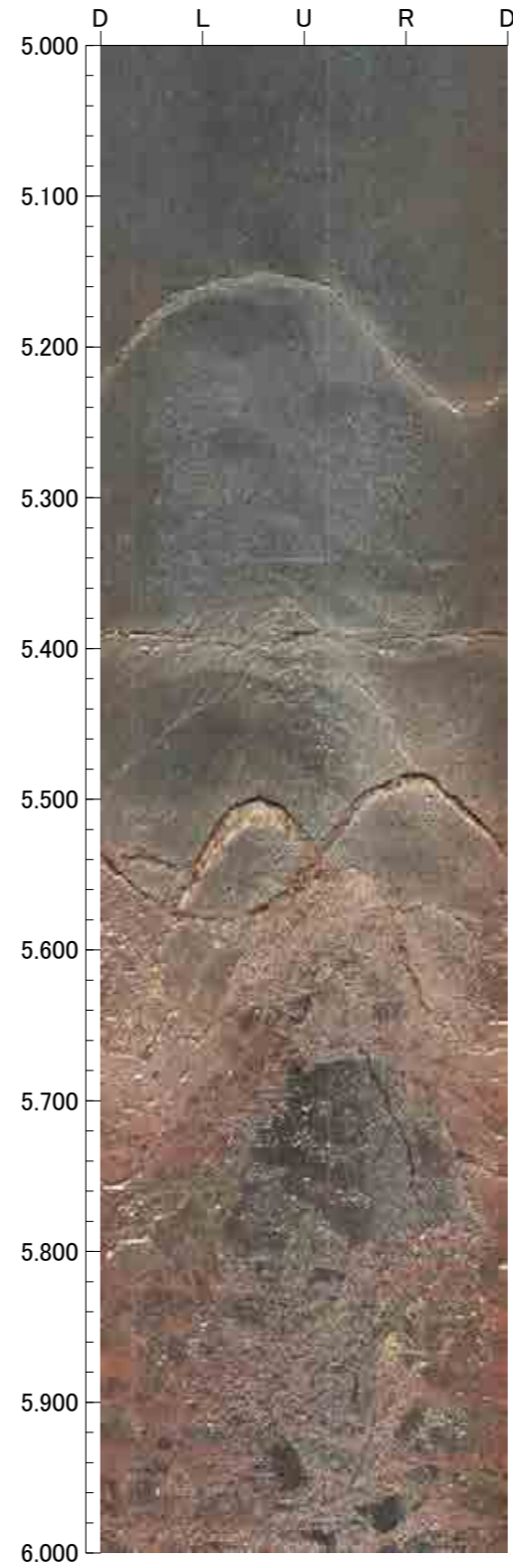
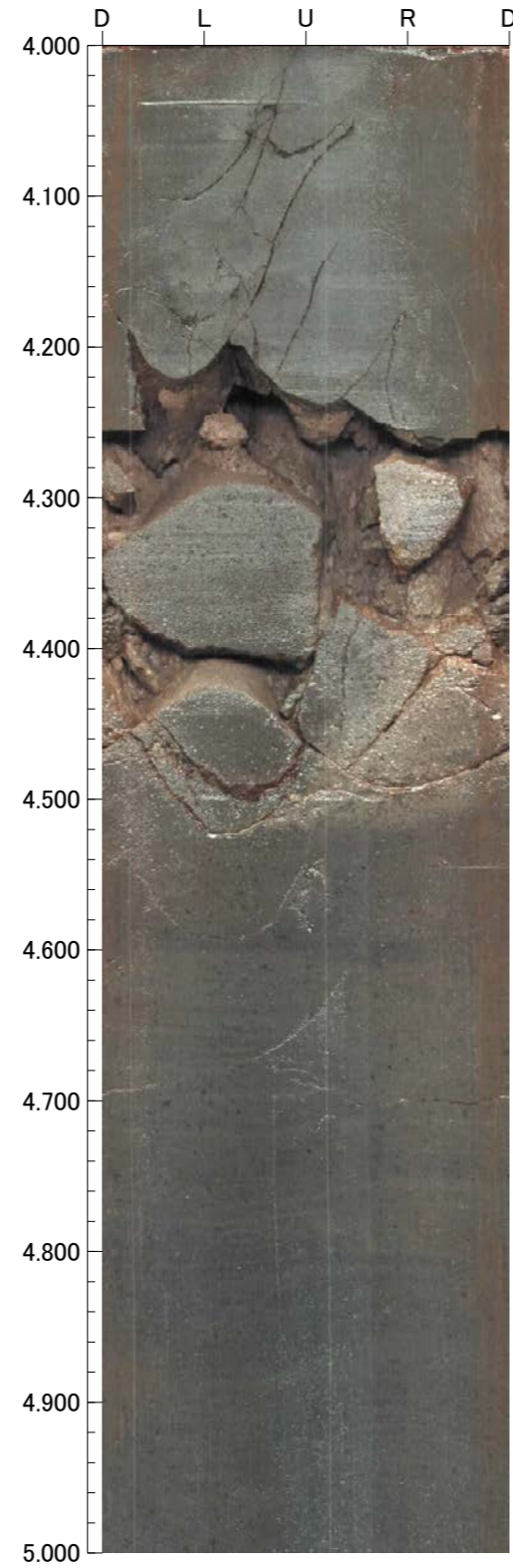
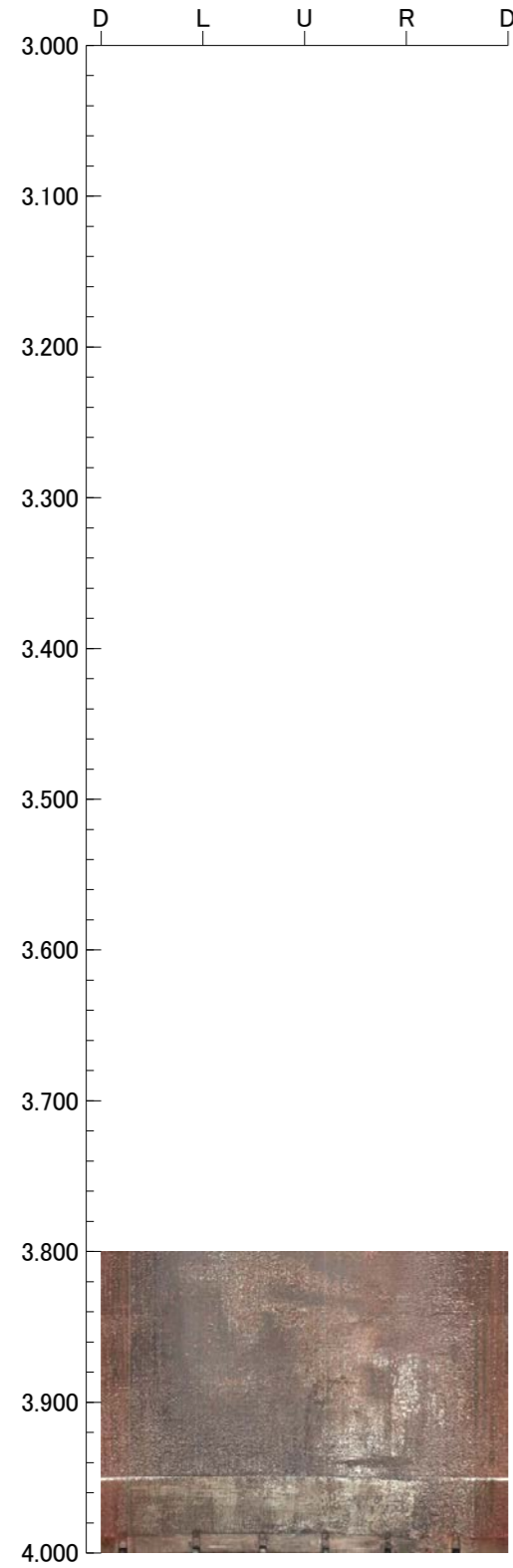



7.000m - 11.000m

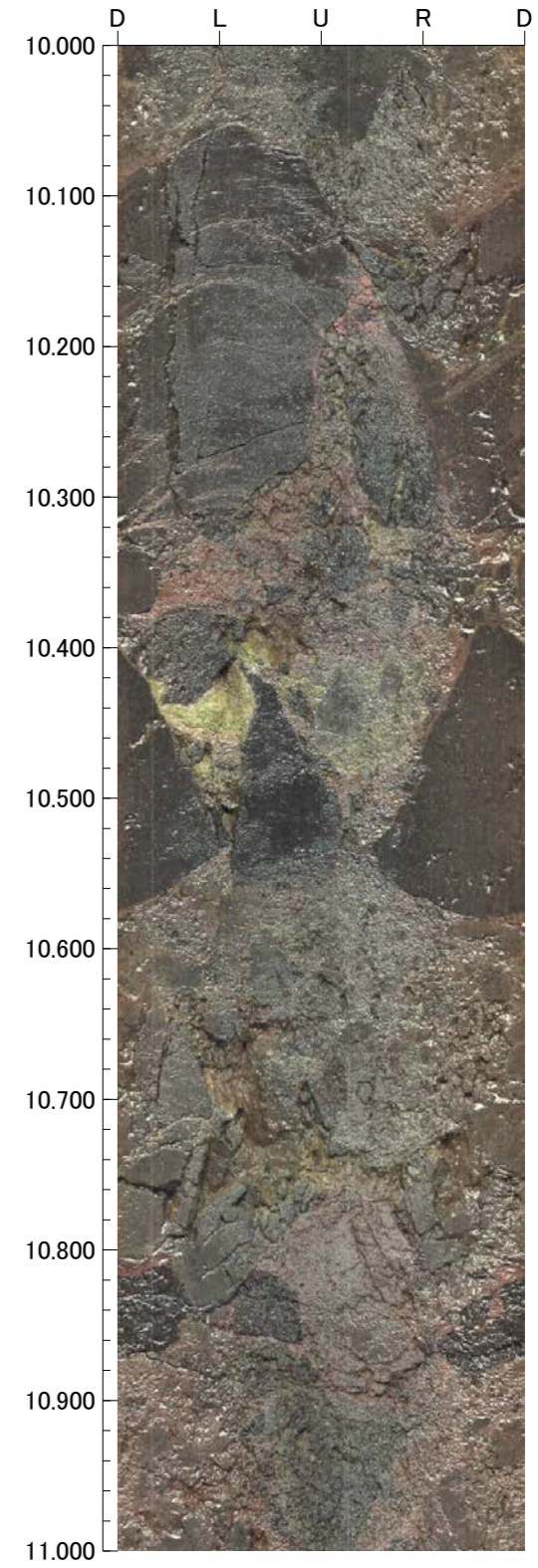
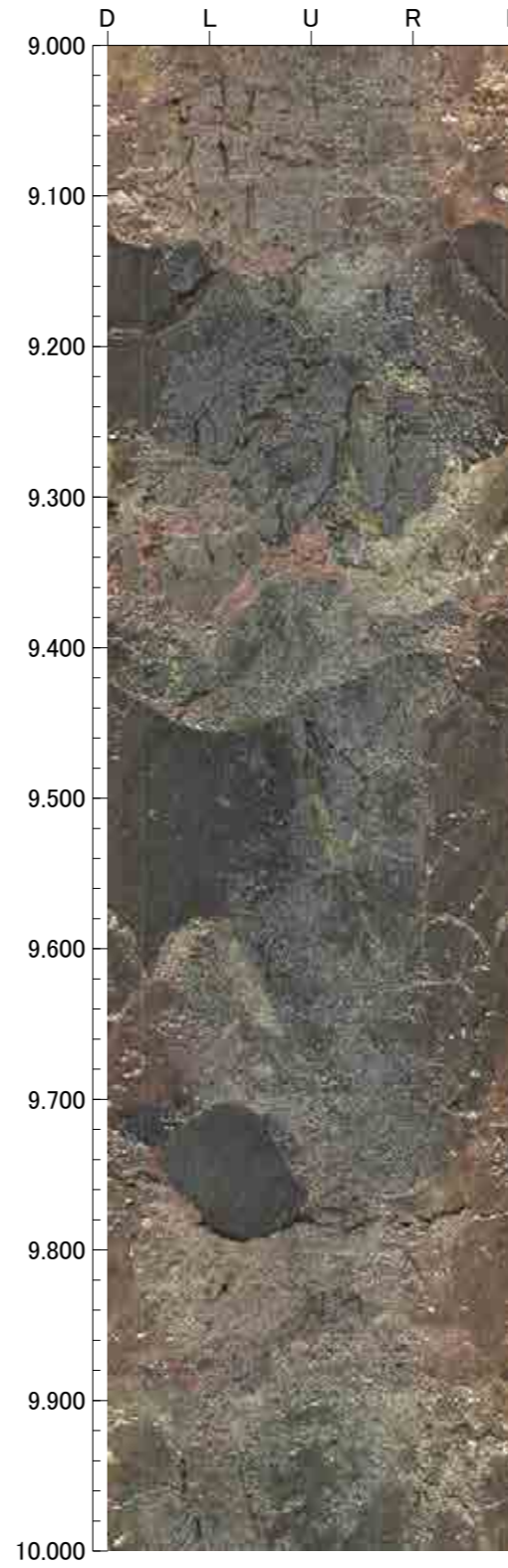
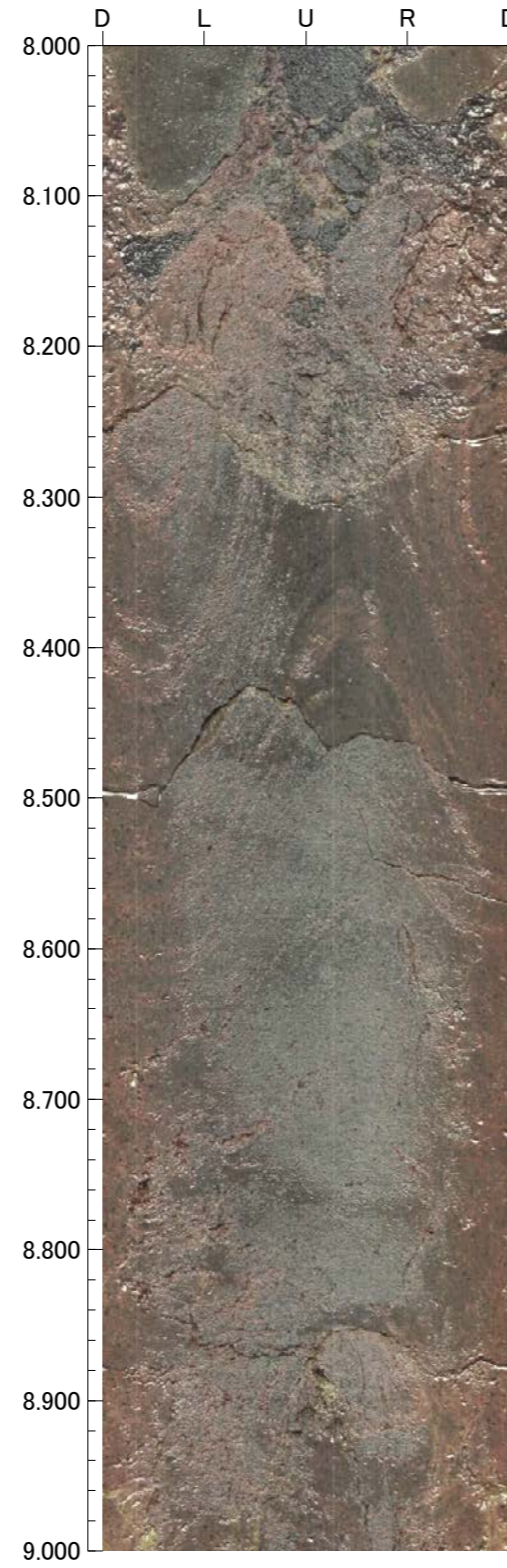
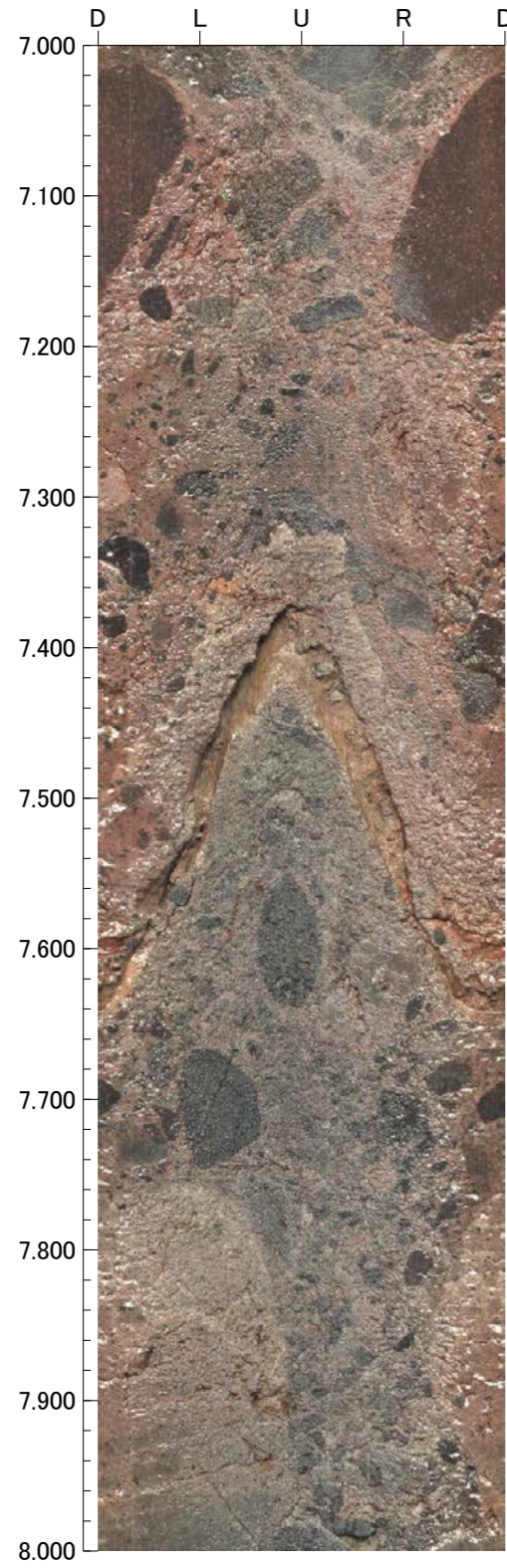

孔番：H-2.2-80

孔方位：258 孔傾斜：-80

11.000m - 15.000m

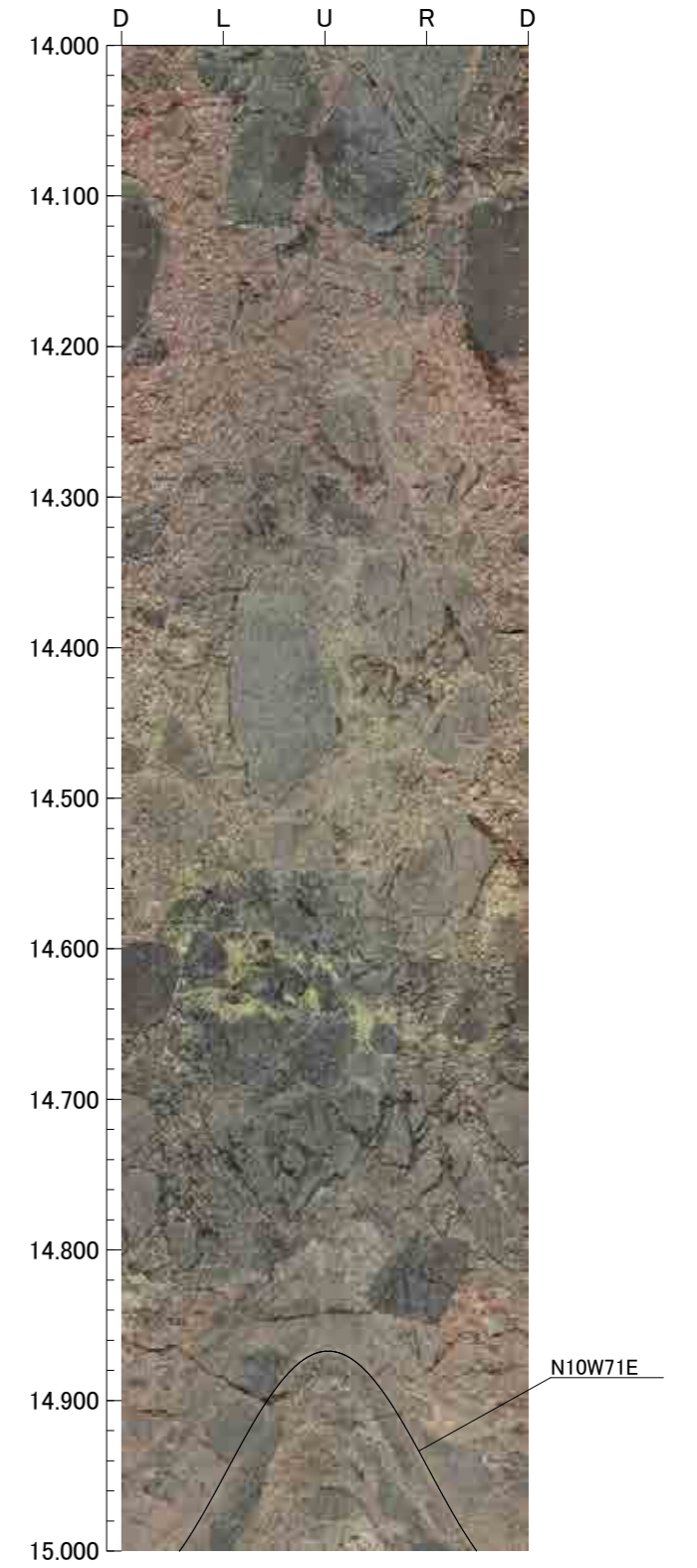
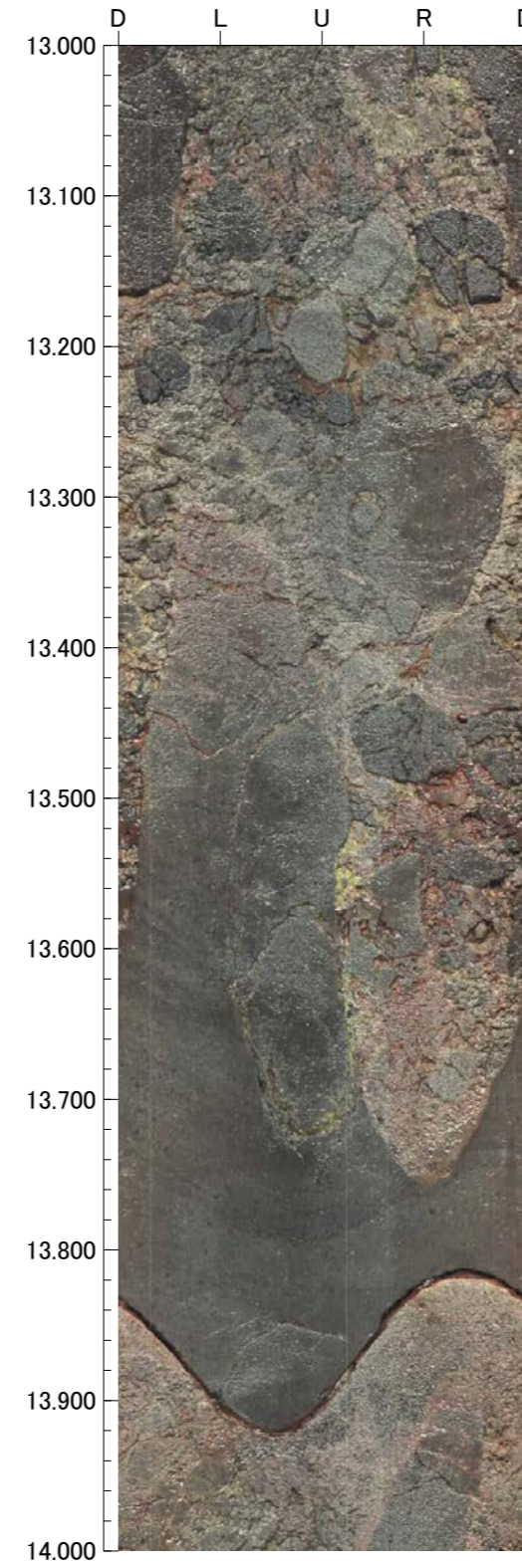
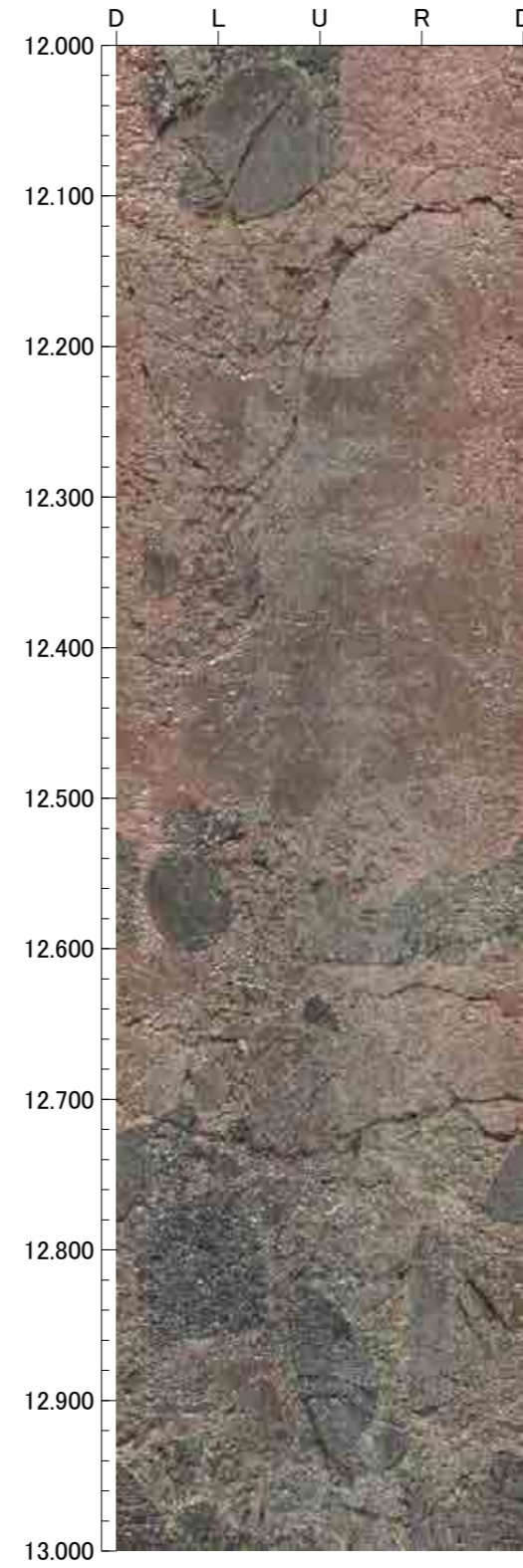
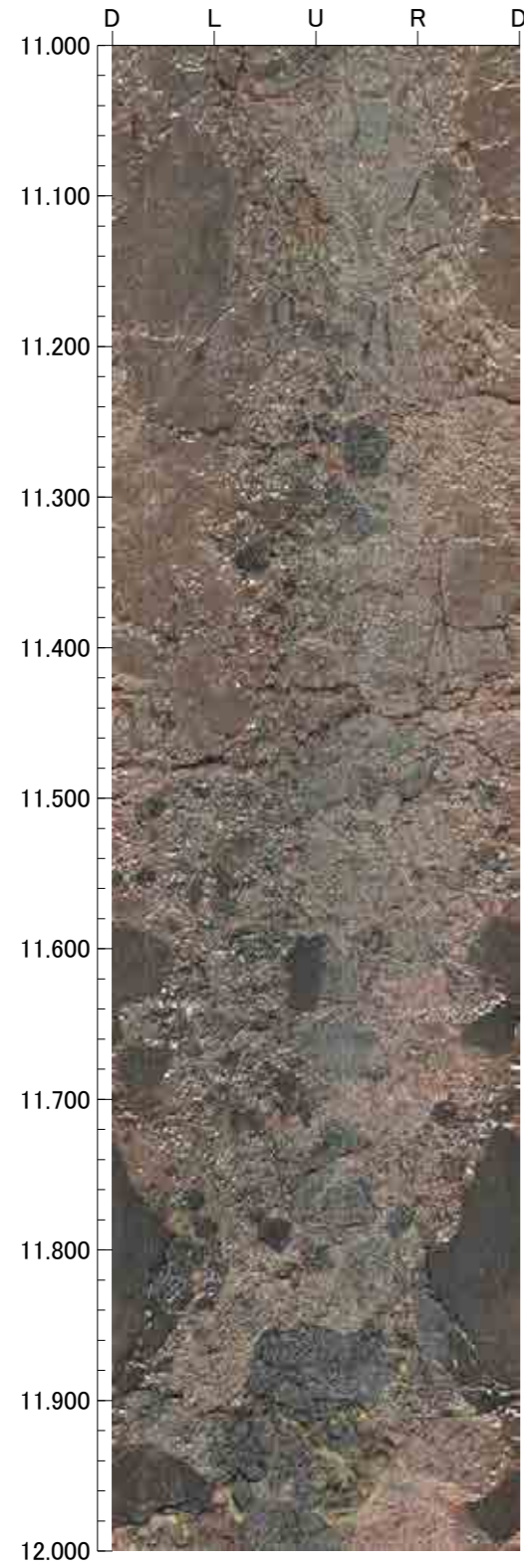

孔番 : H-2.2-80

孔方位 : 258 孔傾斜 : -80

15.000m - 19.000m

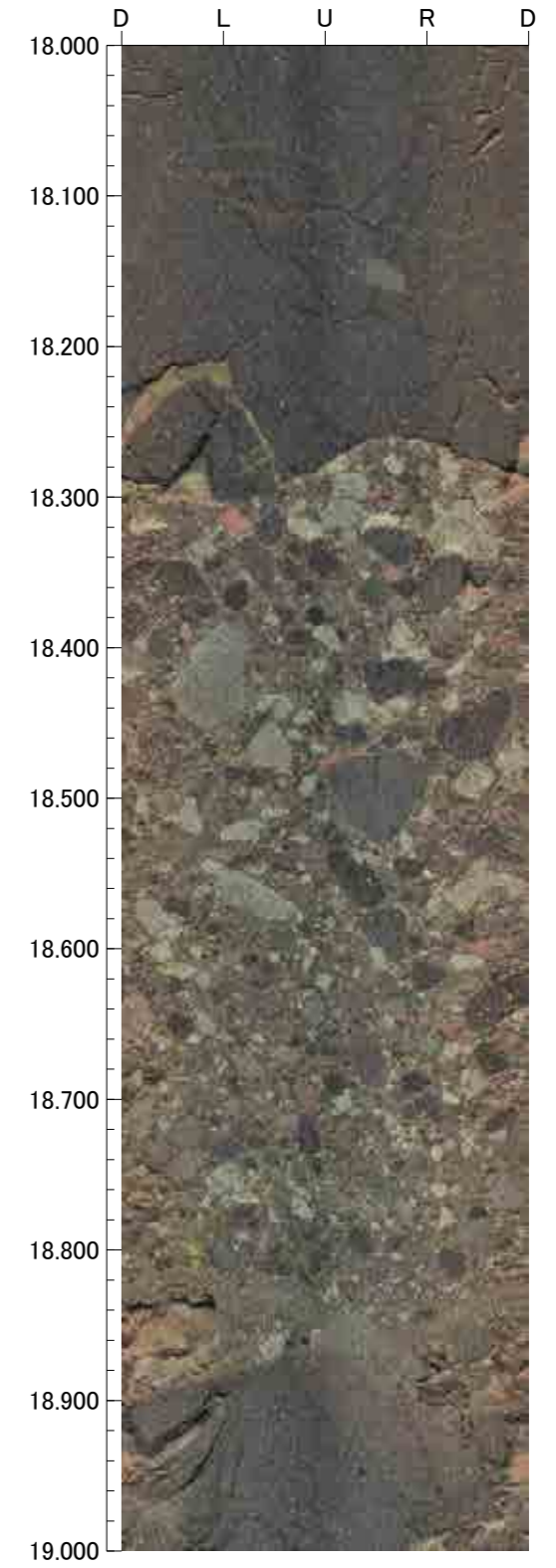
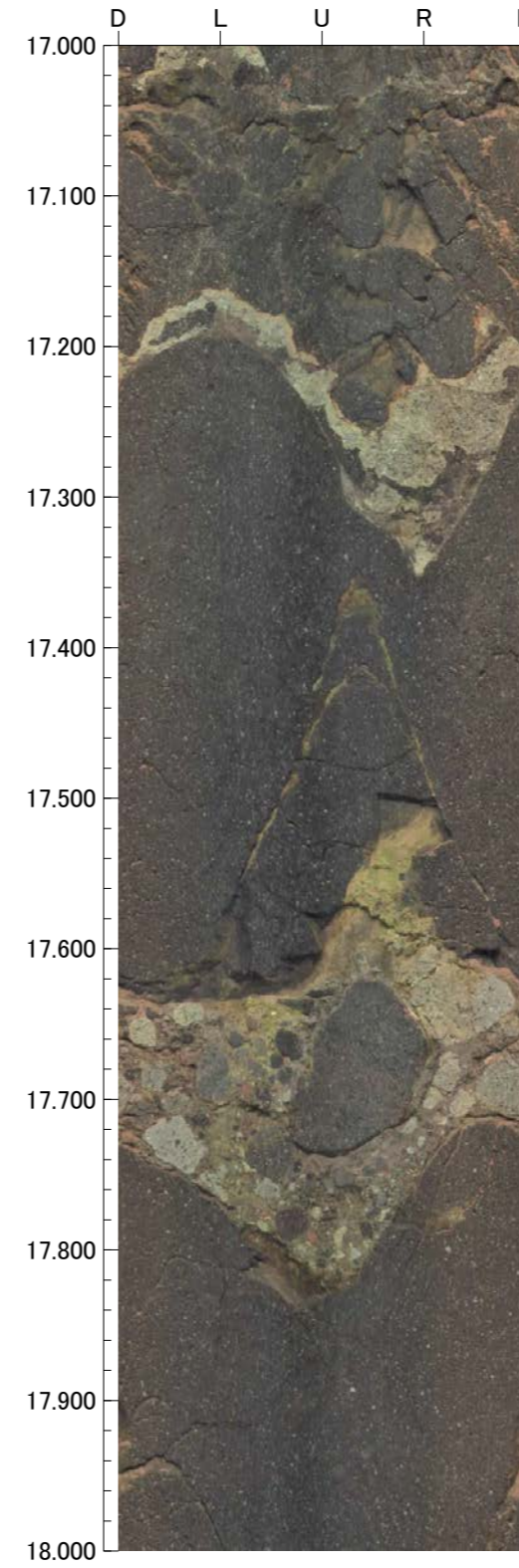
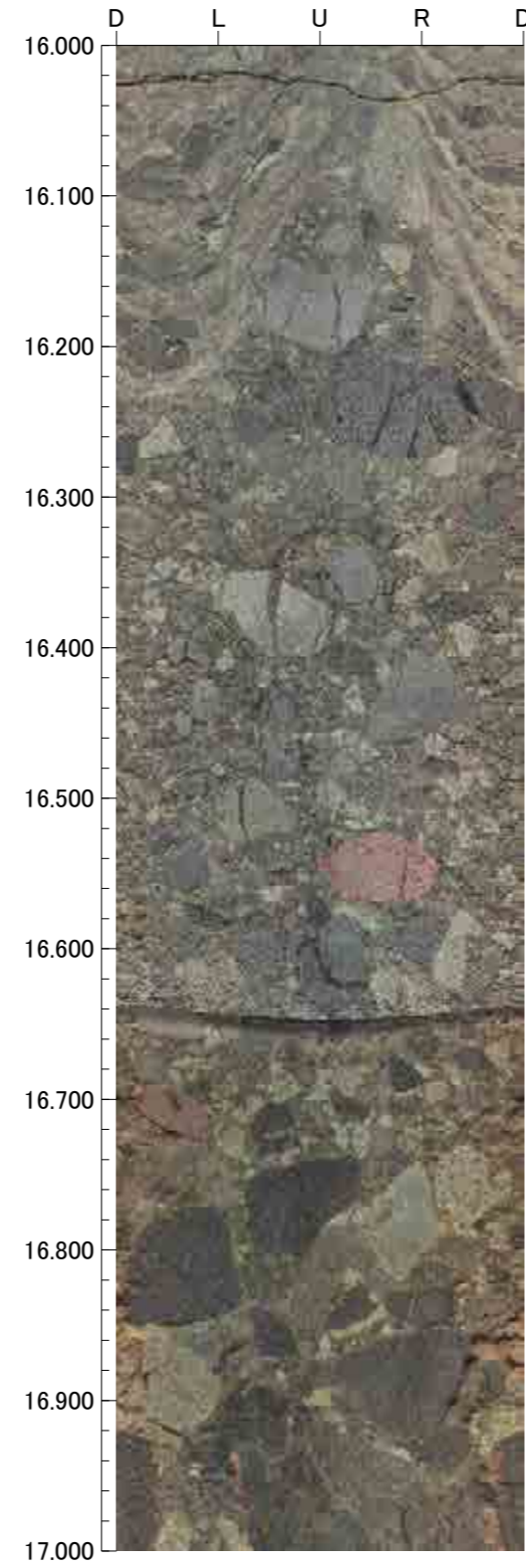
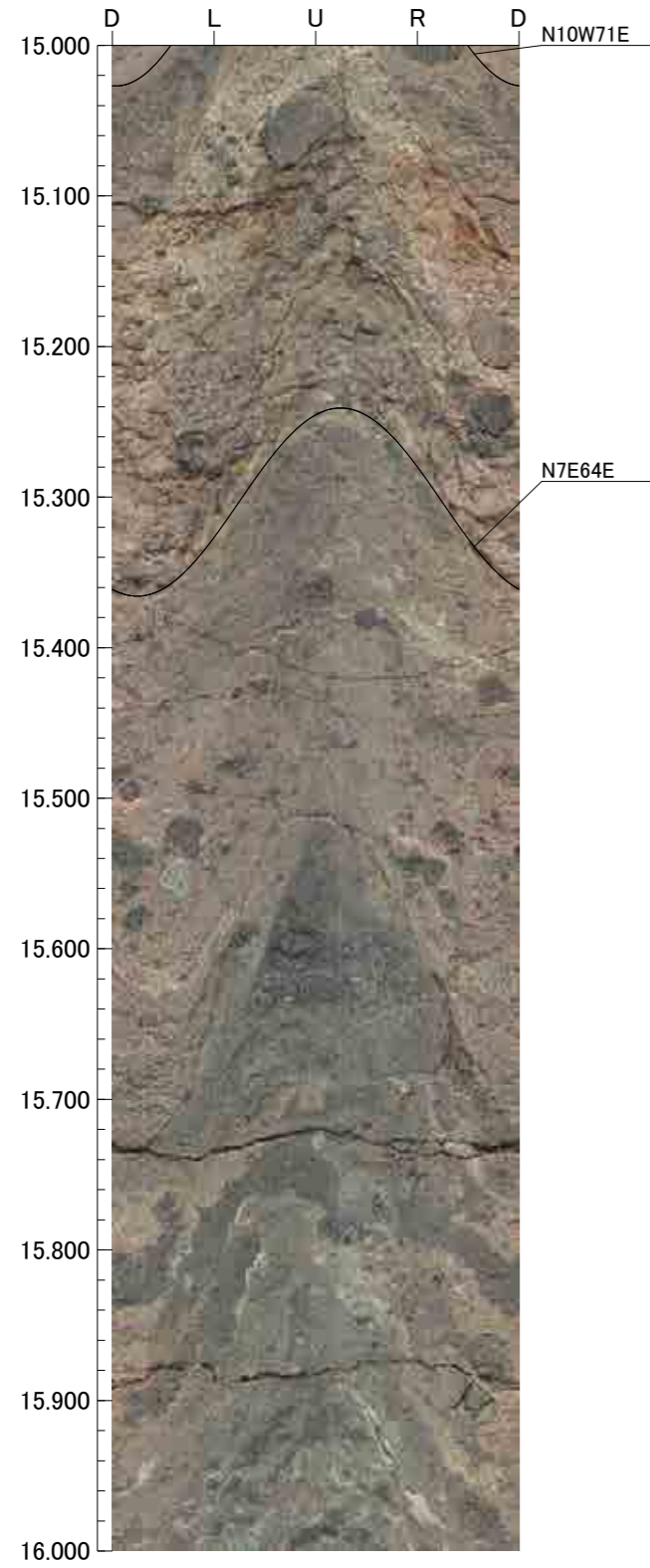

19.000m - 23.000m

