

孔番：FD-8号孔

孔方位：64 孔傾斜：-45

31.000m - 35.000m

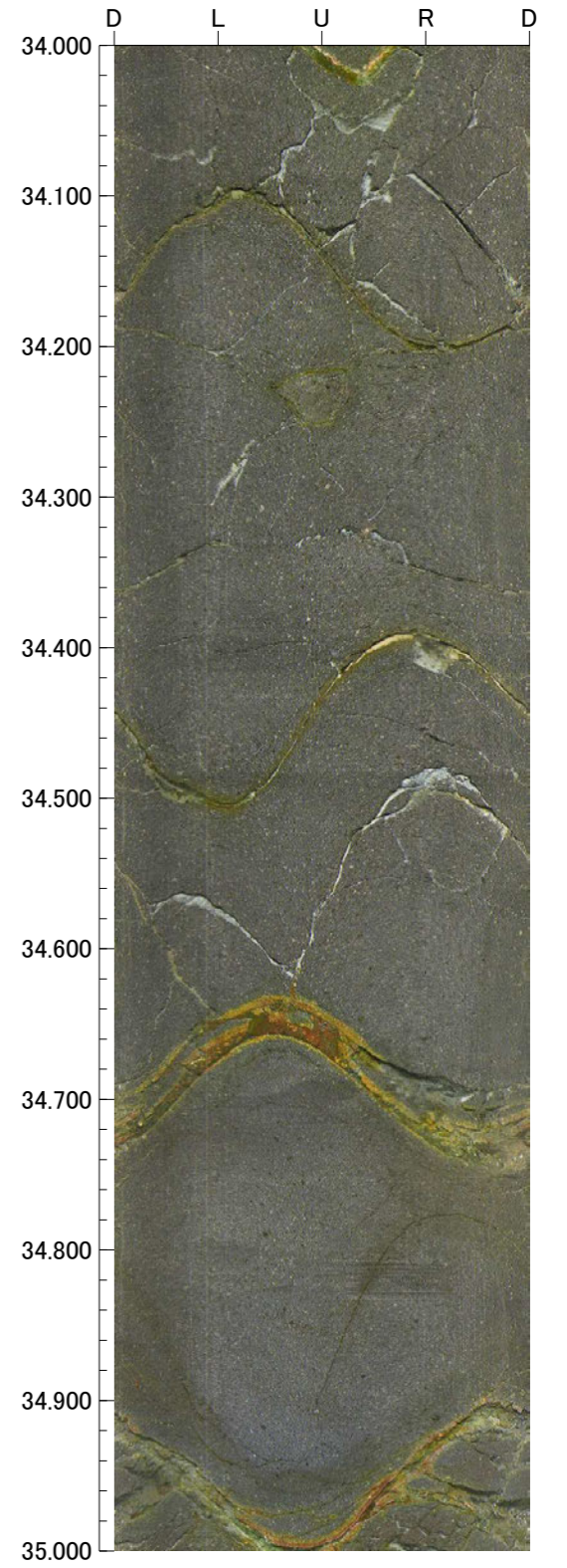
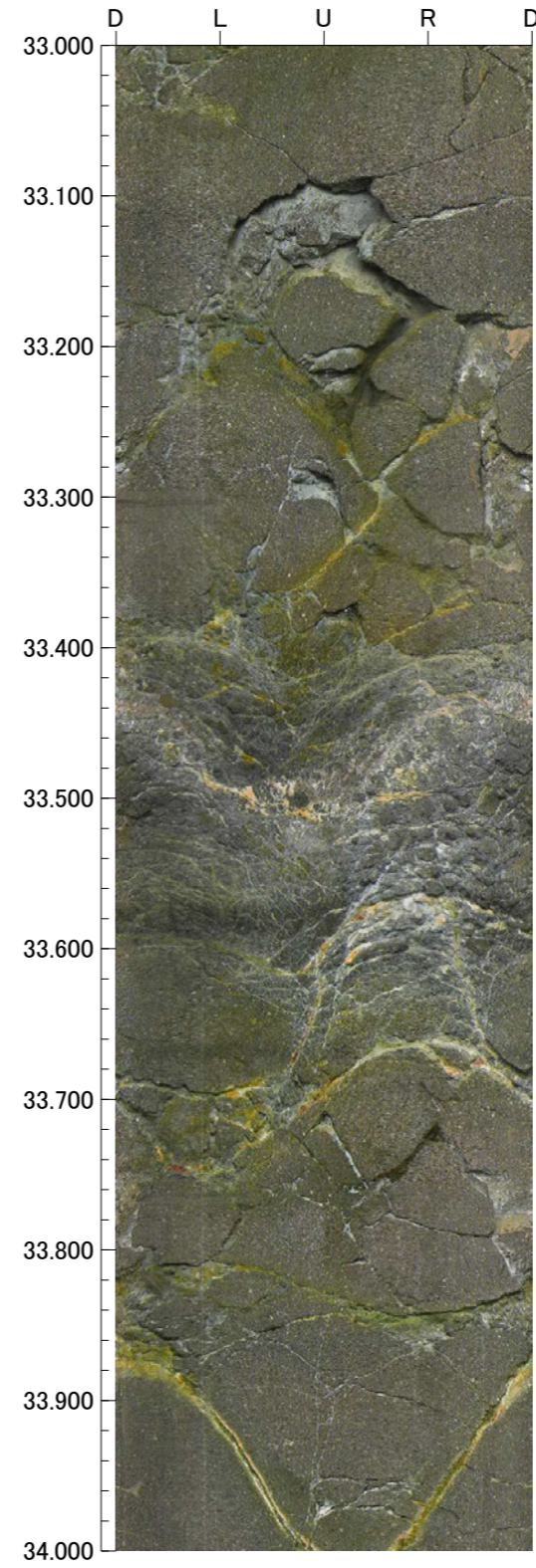
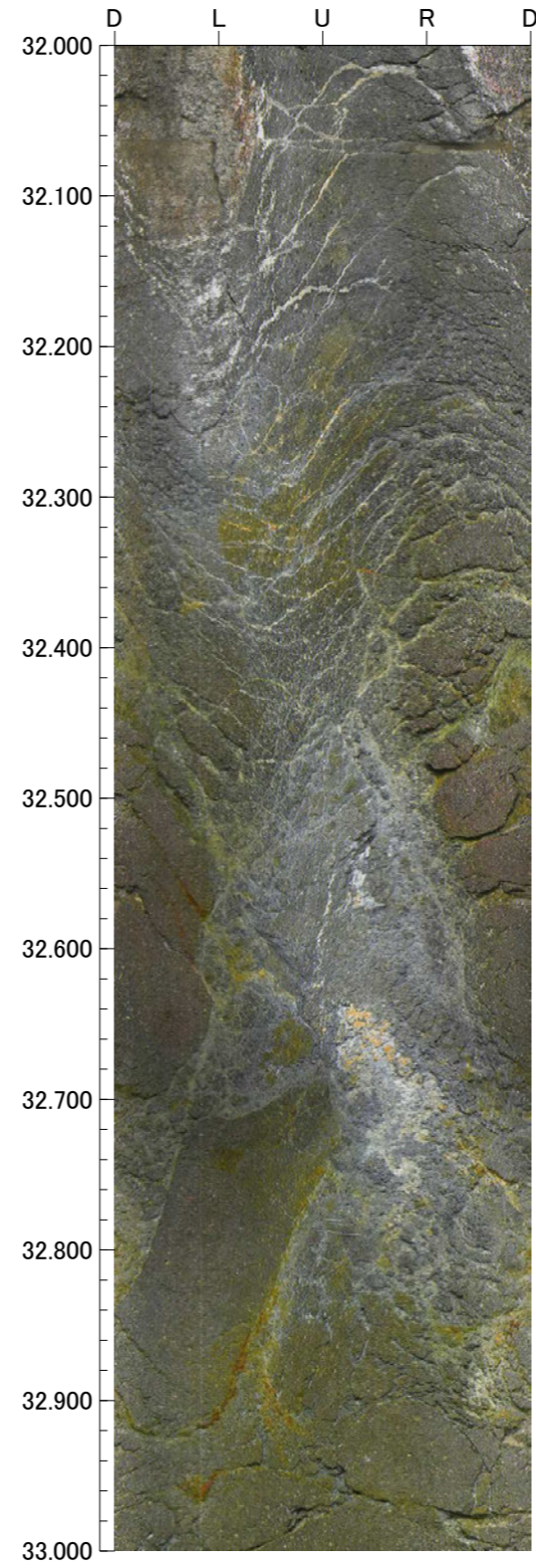
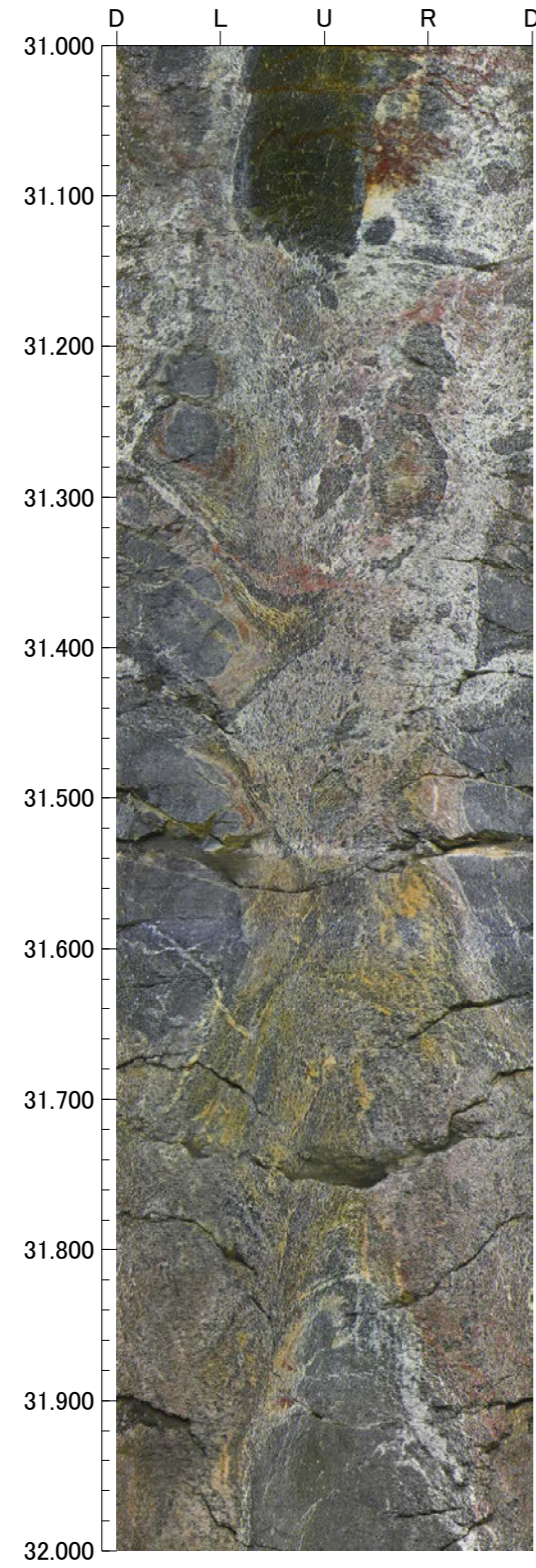

孔番：FD-8号孔

孔方位：64 孔傾斜：-45

35.000m - 39.000m

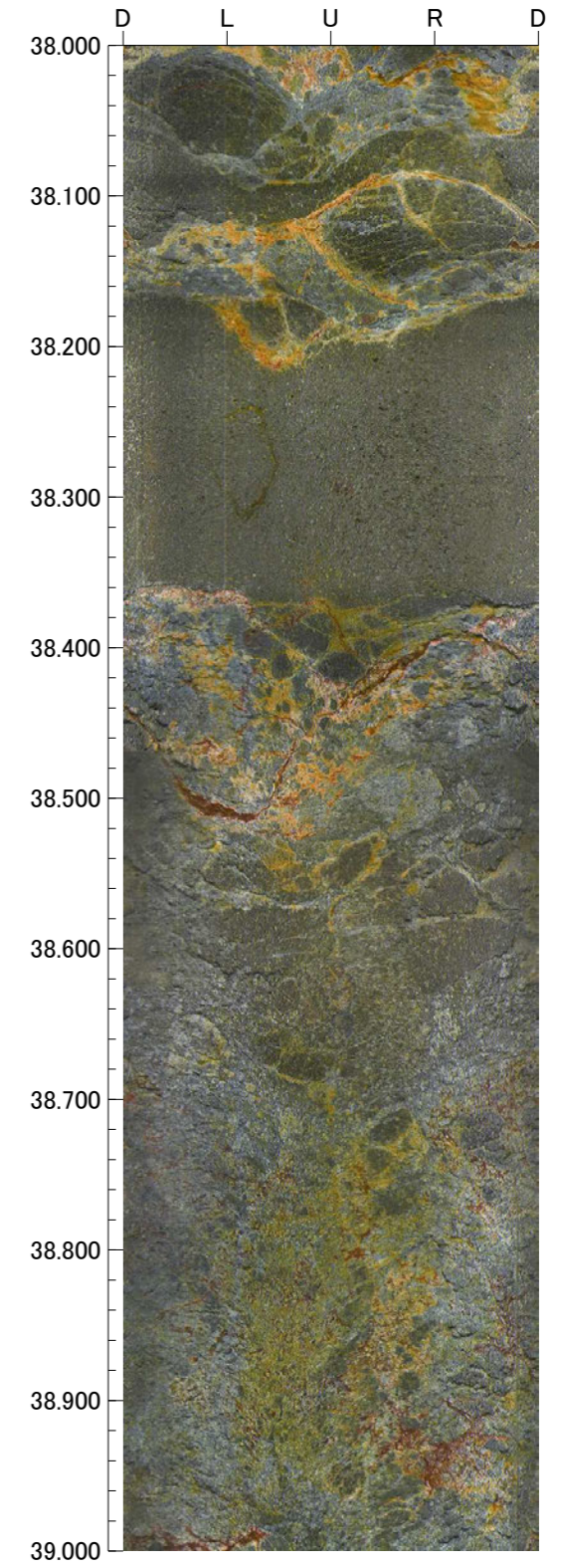
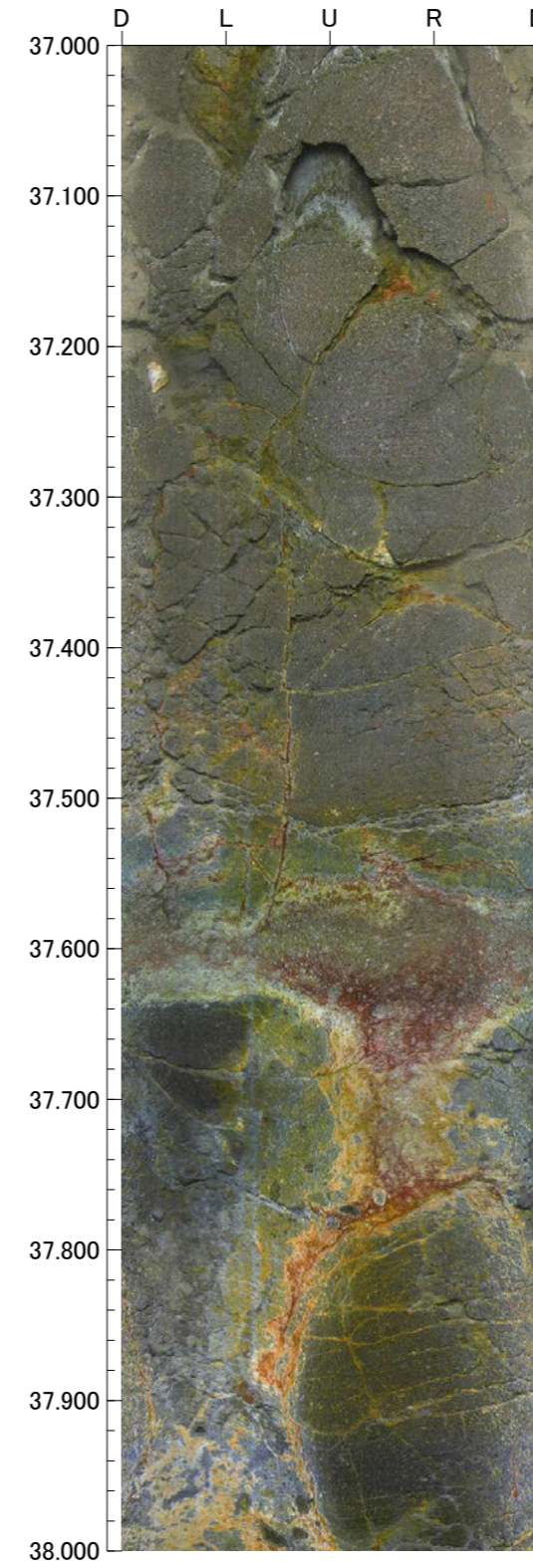
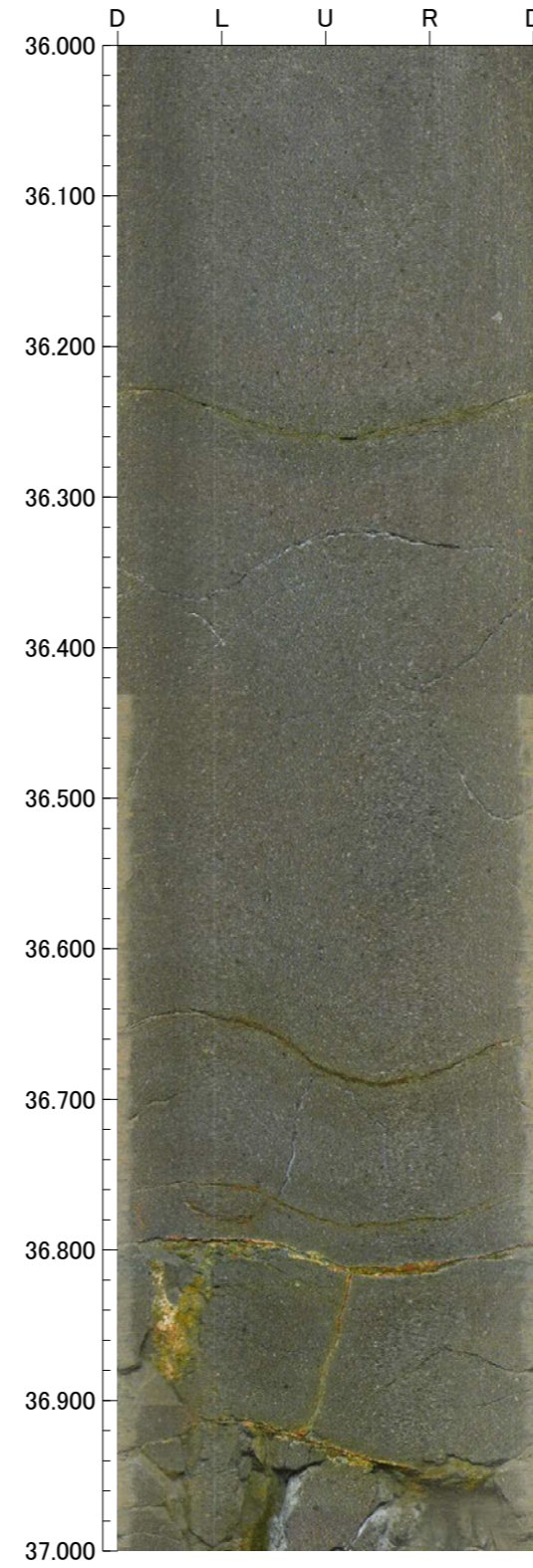
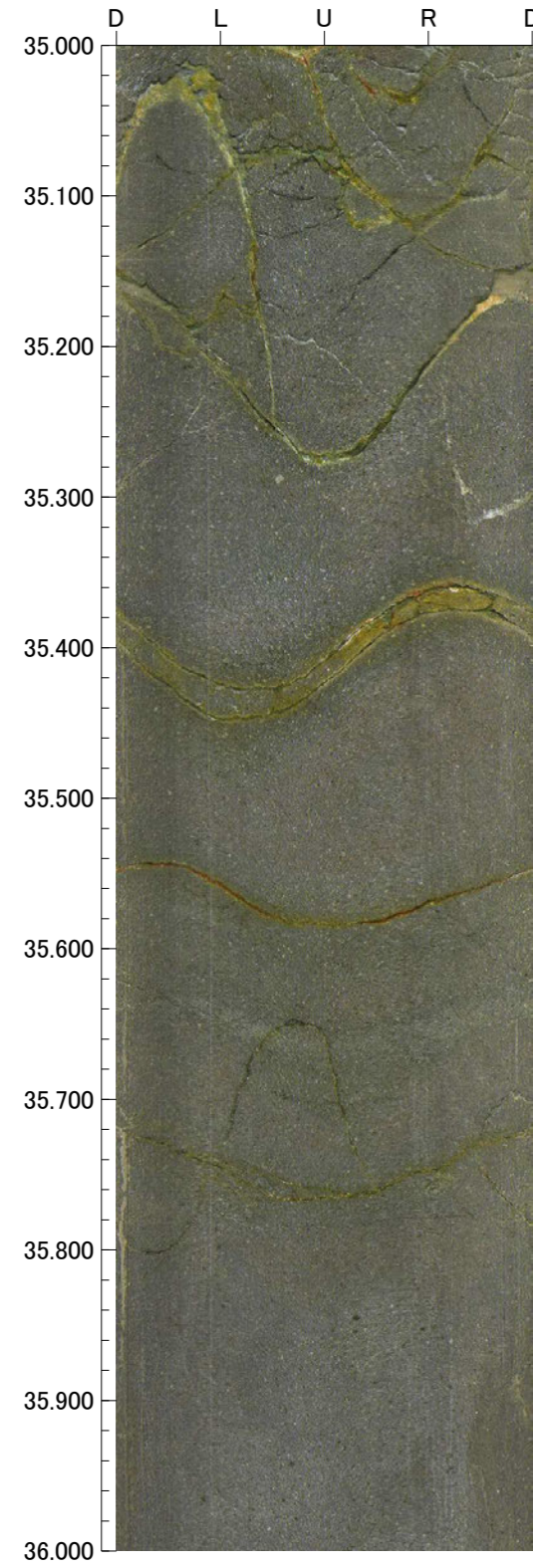

孔番：FD-8号孔

孔方位：64 孔傾斜：-45

39.000m - 43.000m

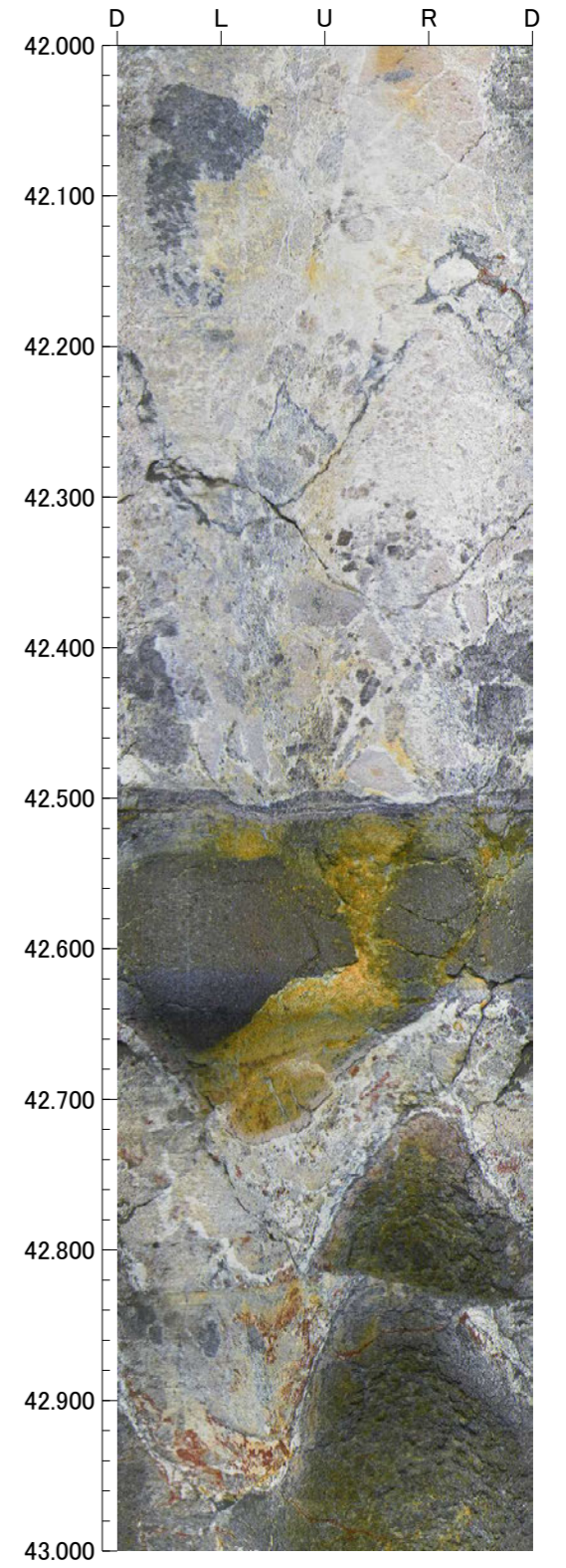
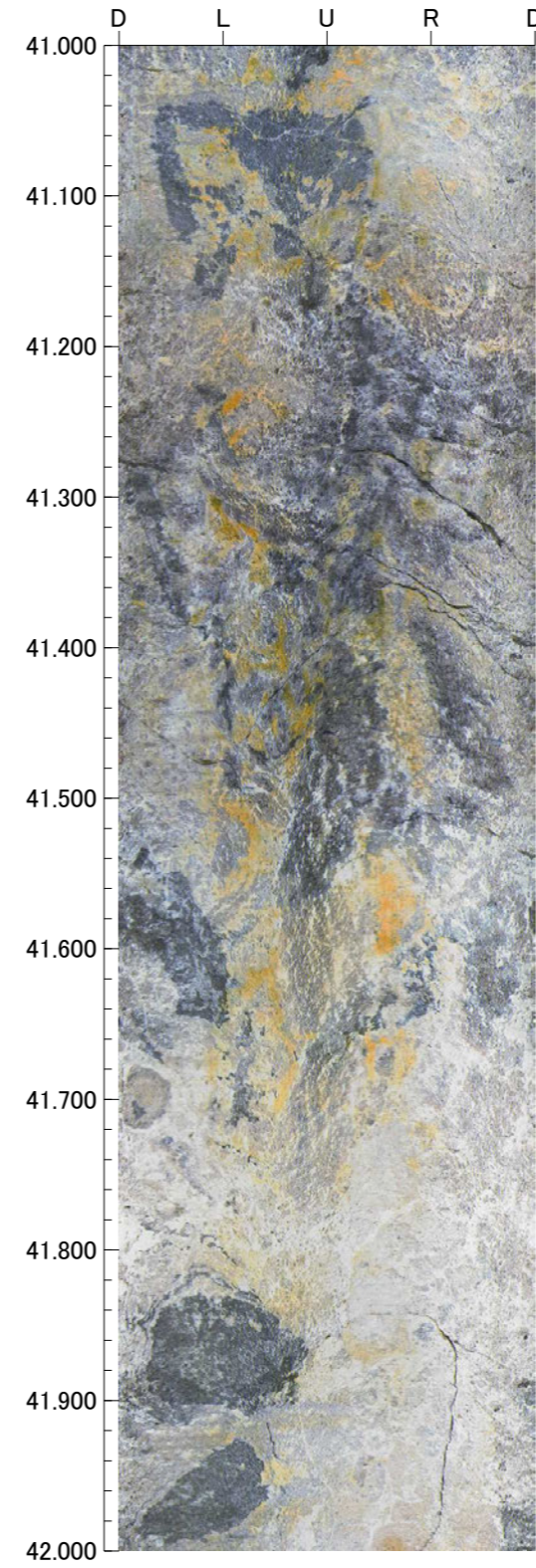
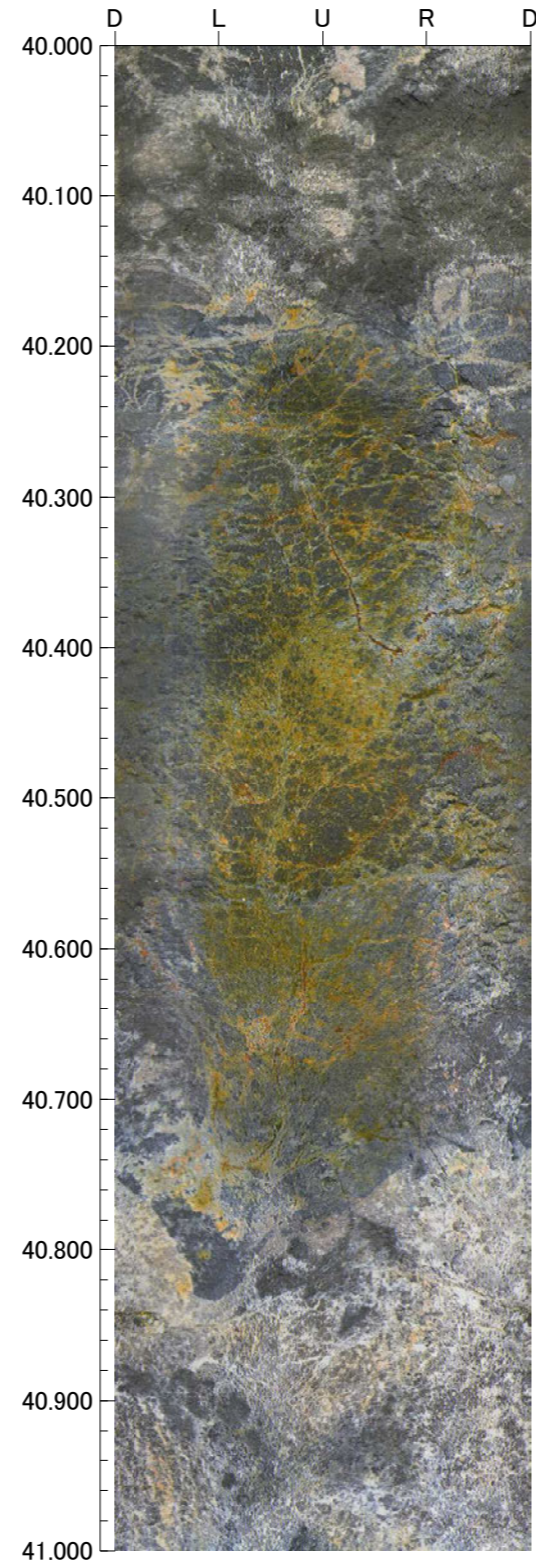
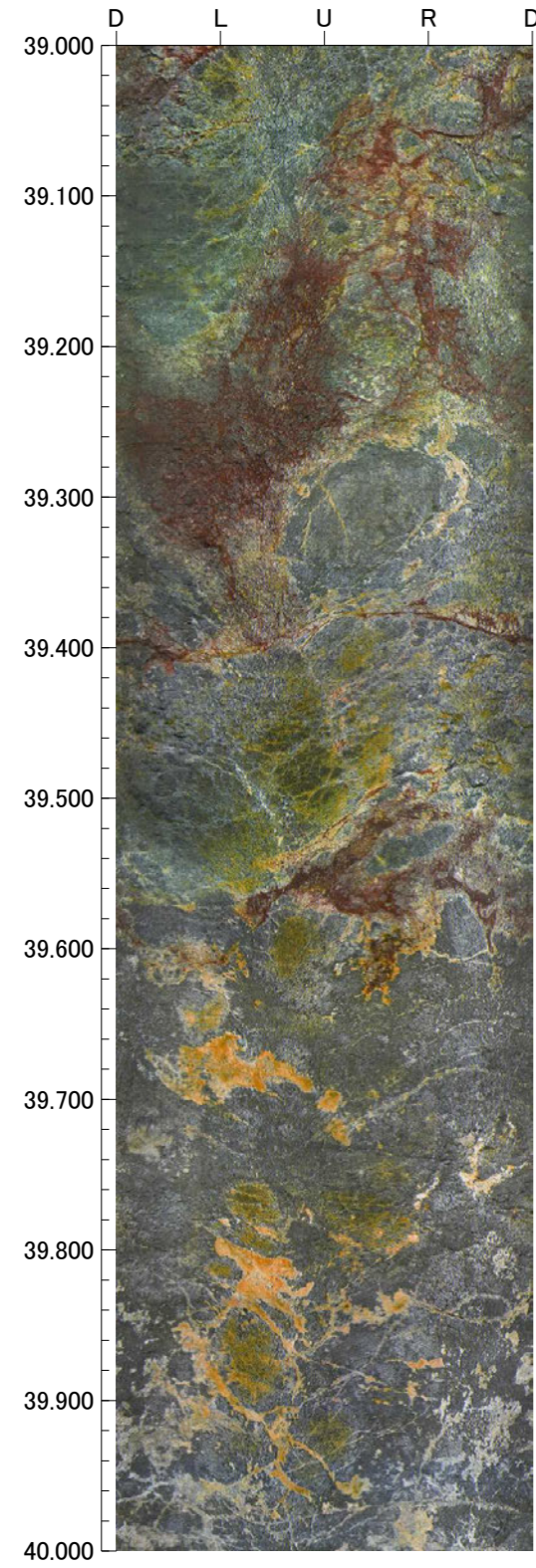

孔番：FD-8号孔

孔方位：64 孔傾斜：-45

43.000m - 47.000m

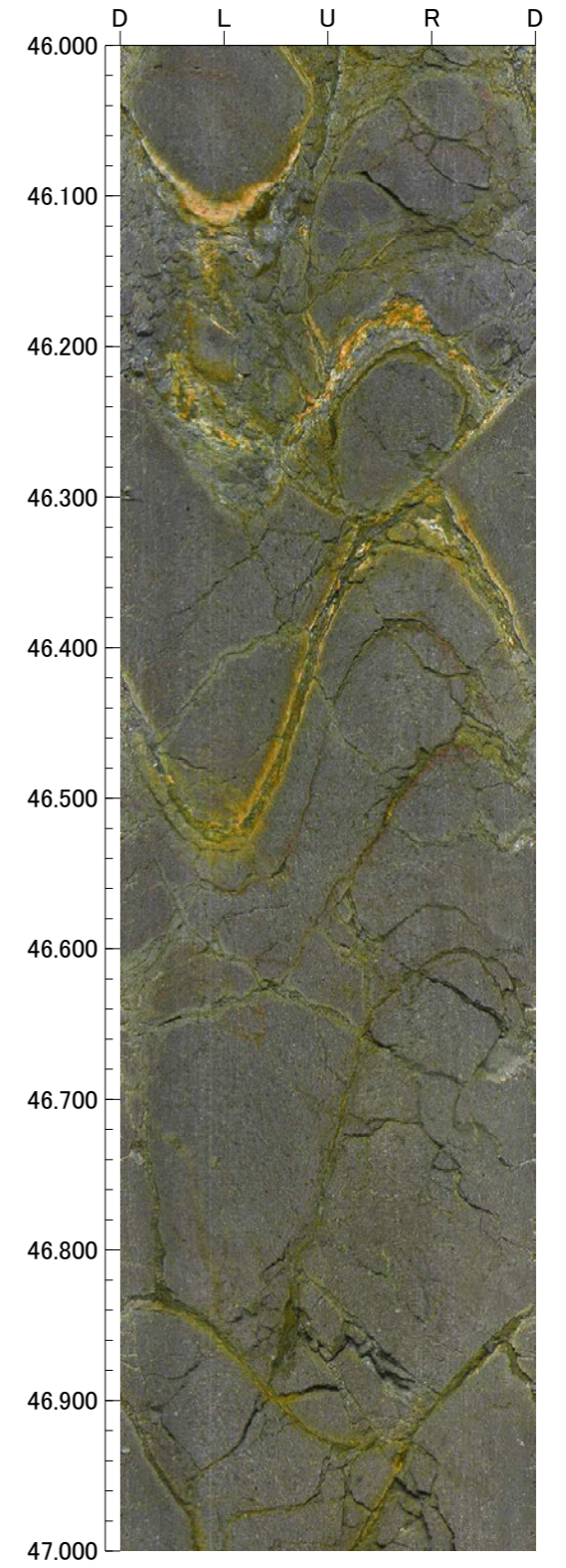
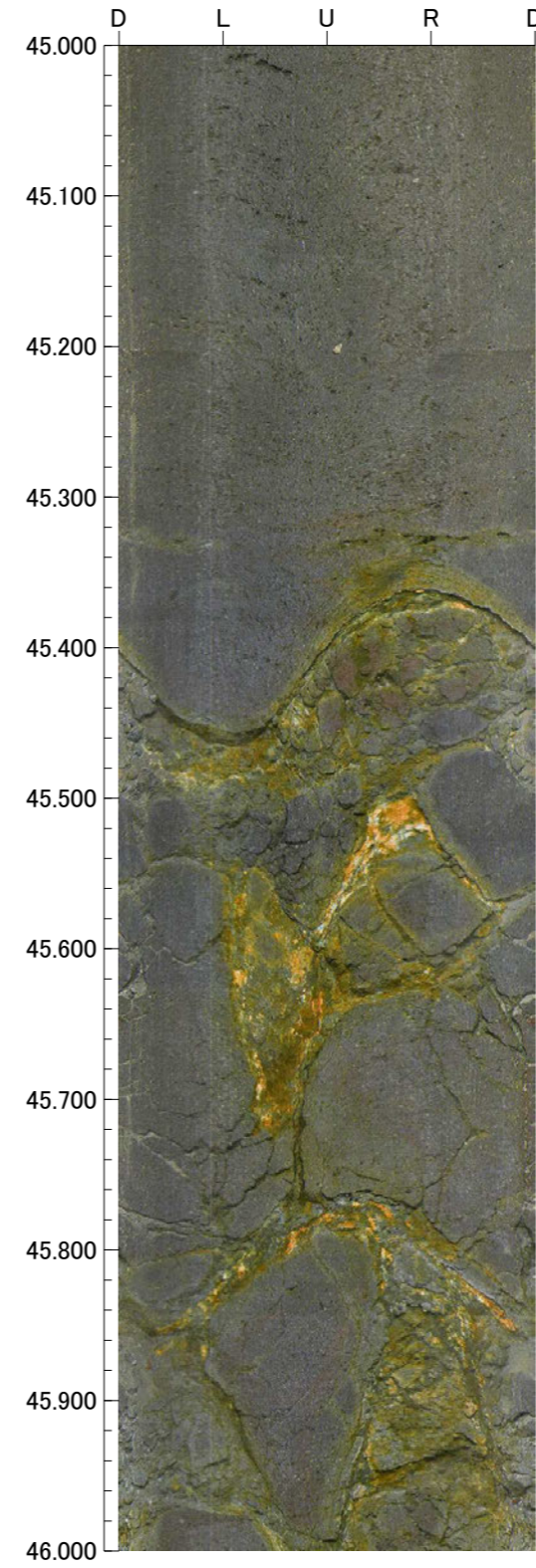
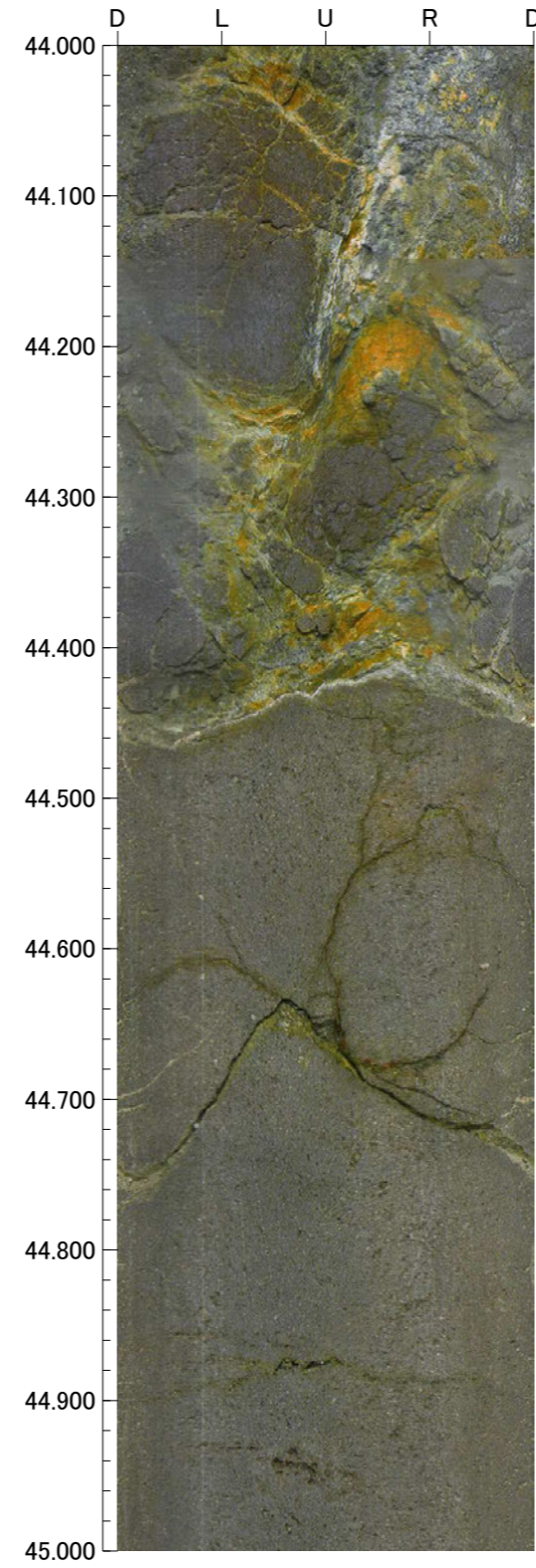
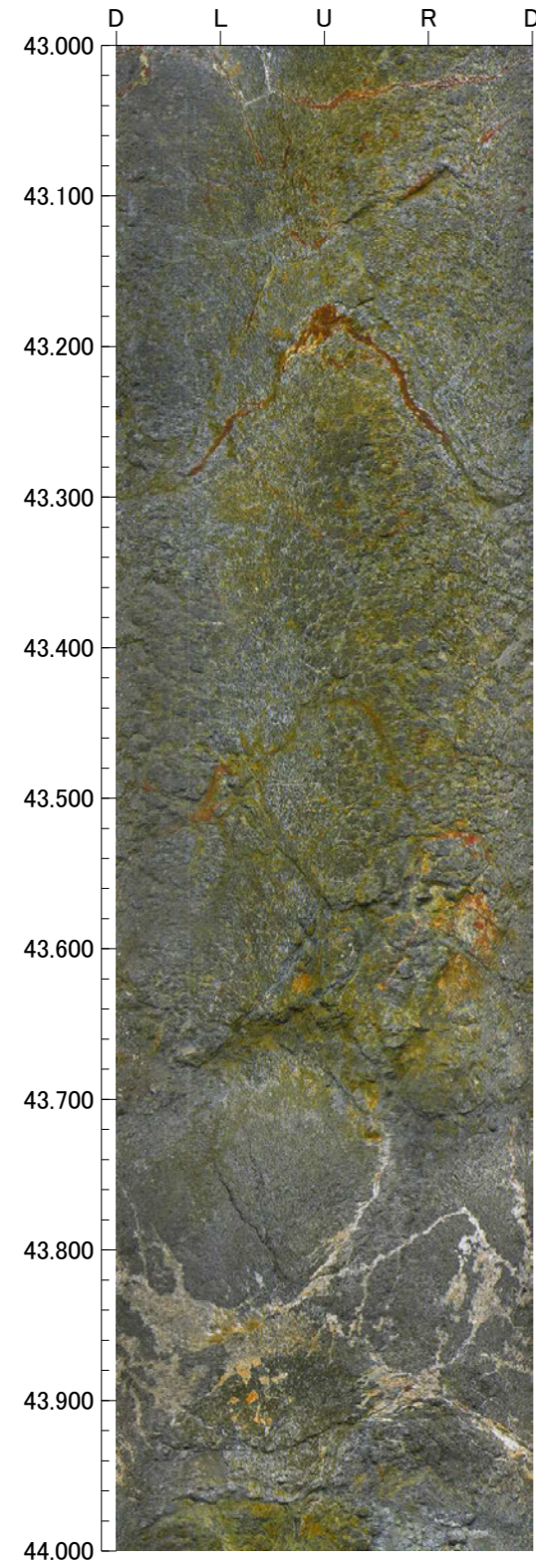

孔番：FD-8号孔

孔方位：64 孔傾斜：-45

47.000m - 51.000m

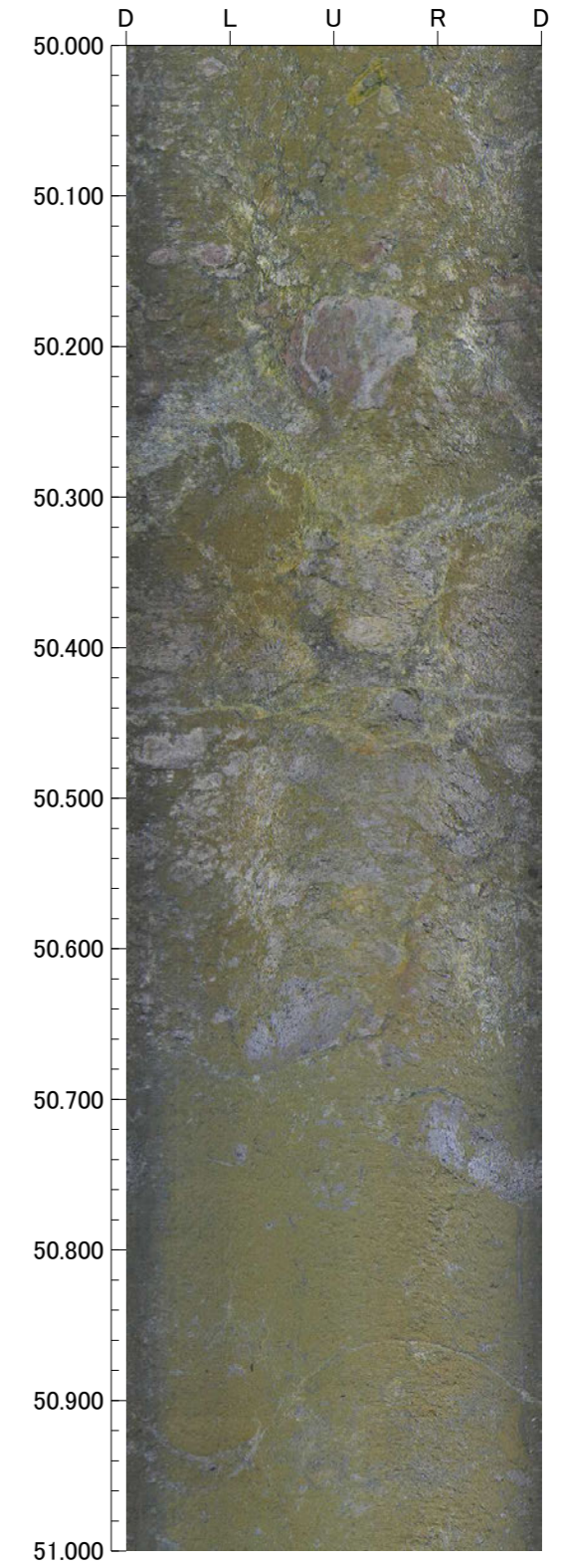
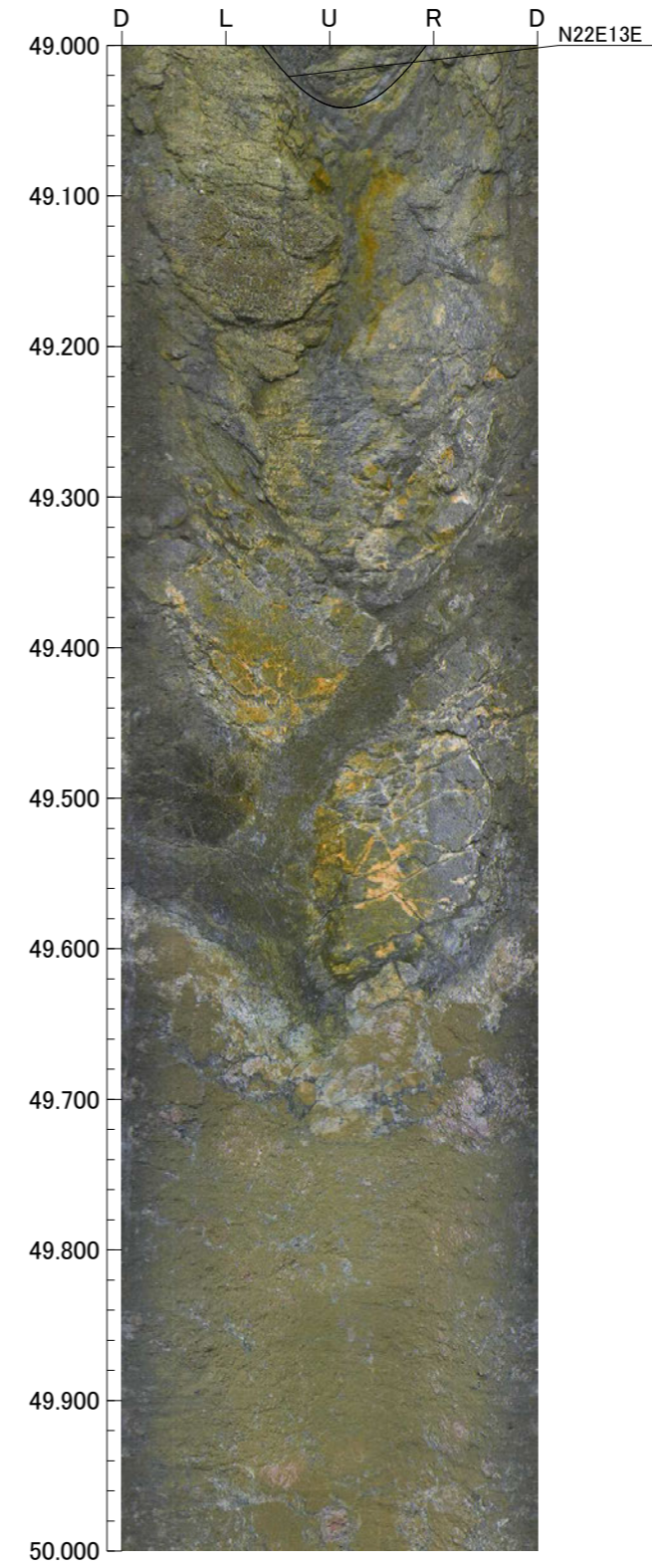
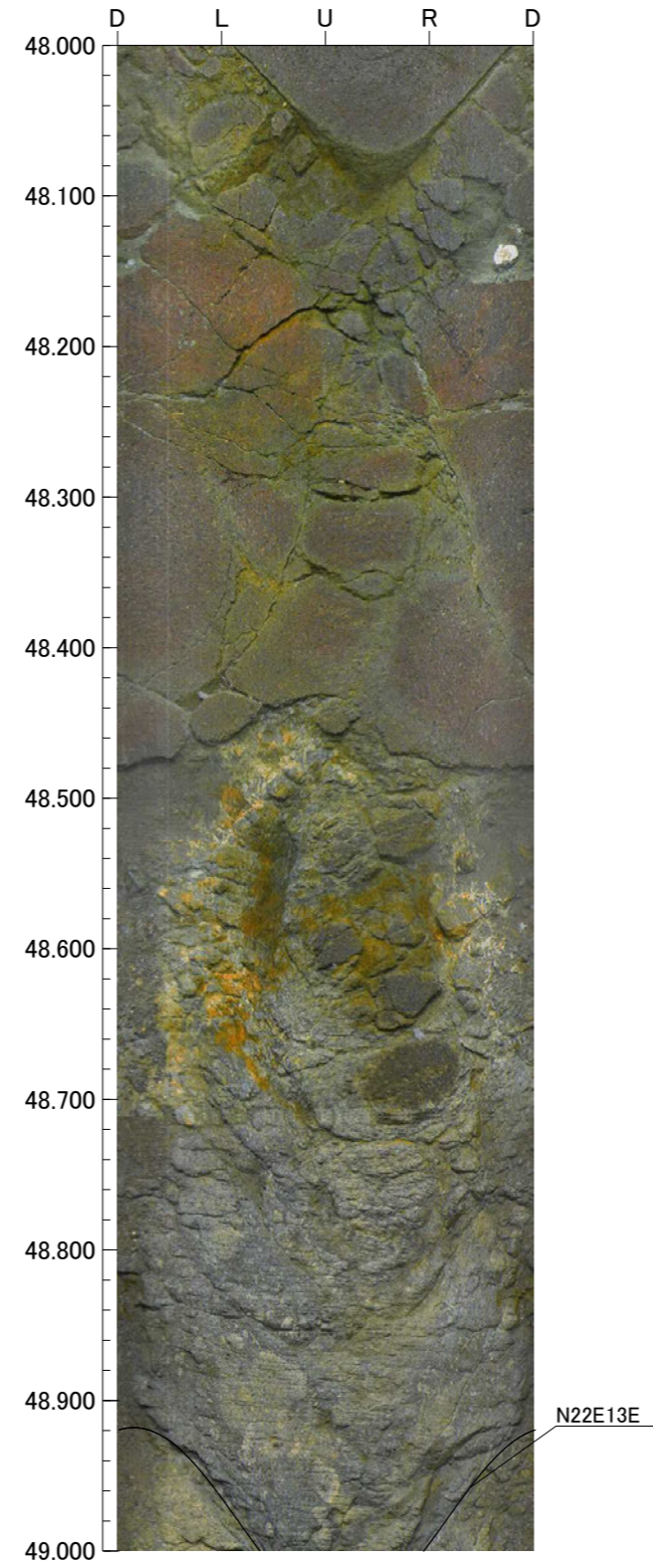
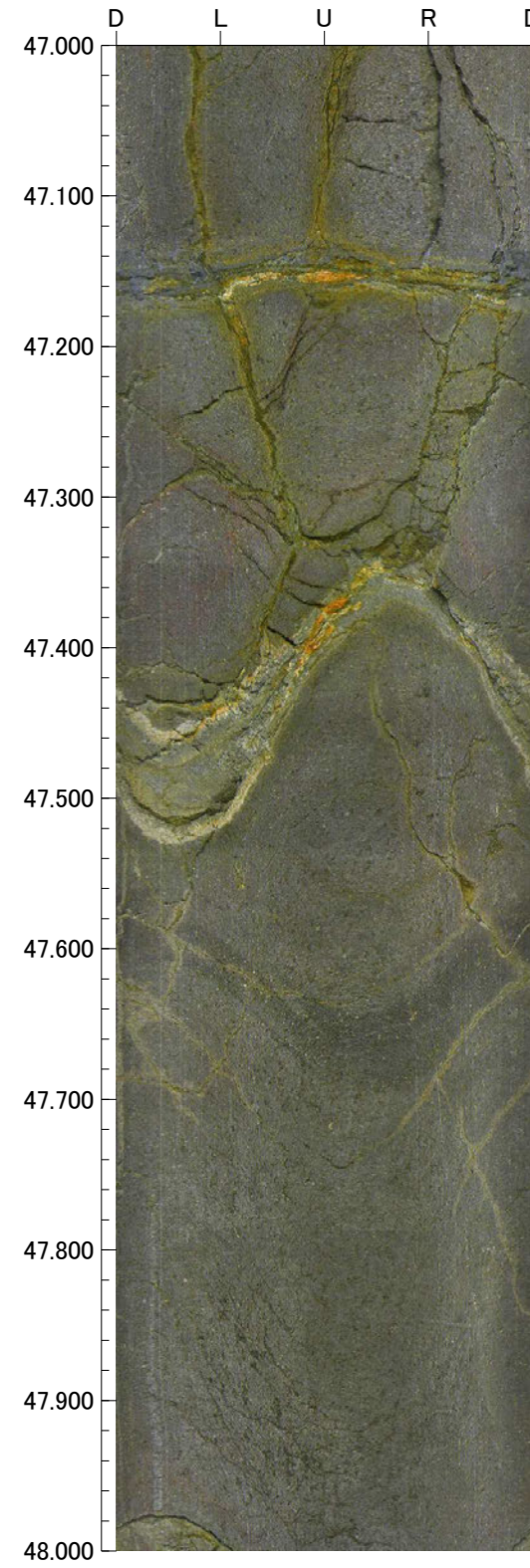

孔番：FD-8号孔

孔方位：64 孔傾斜：-45

51.000m - 55.000m

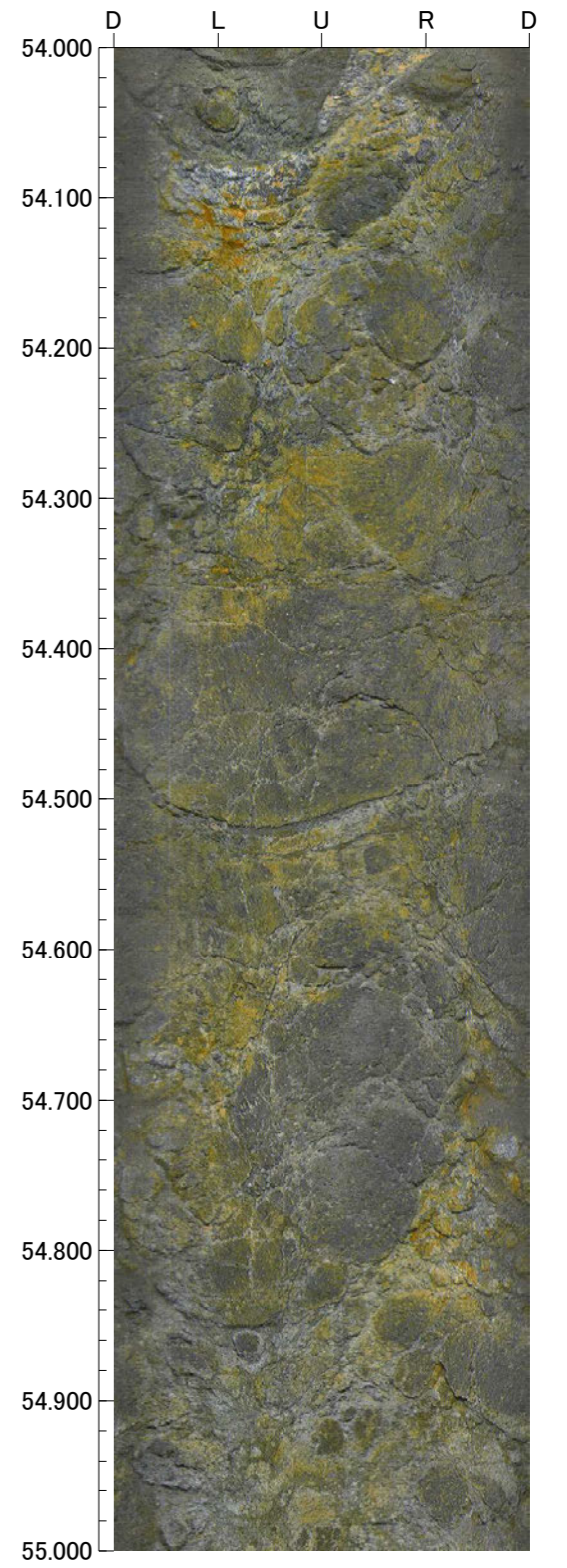
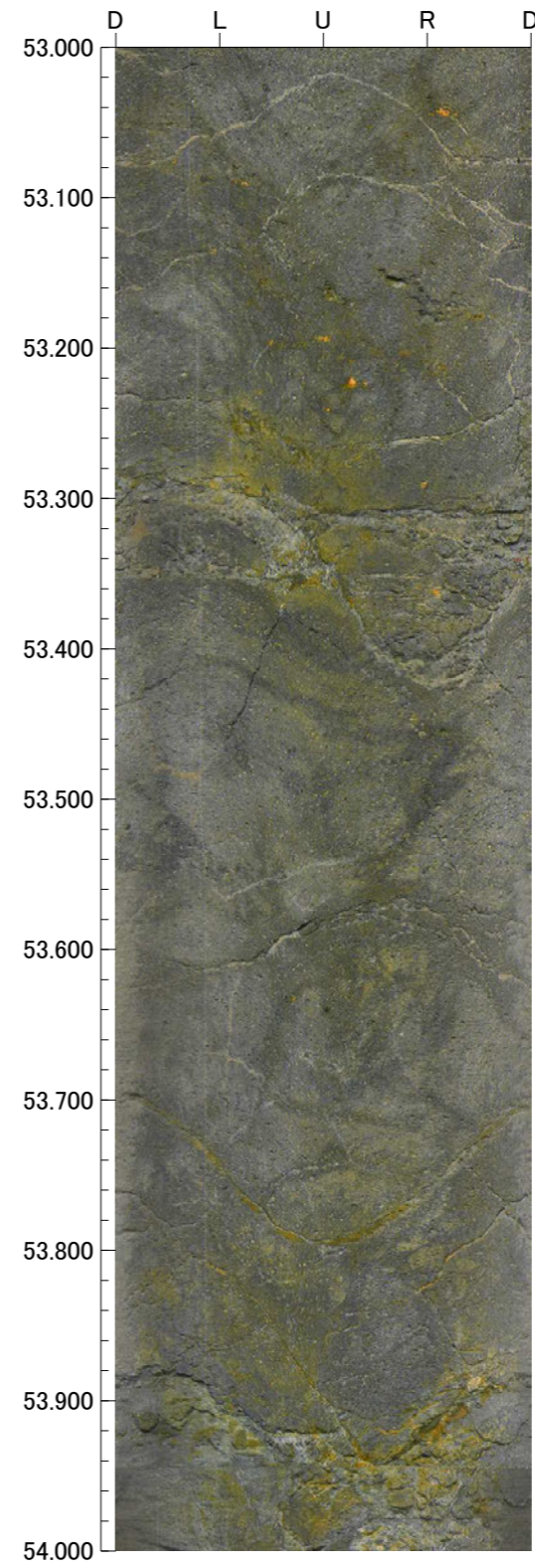
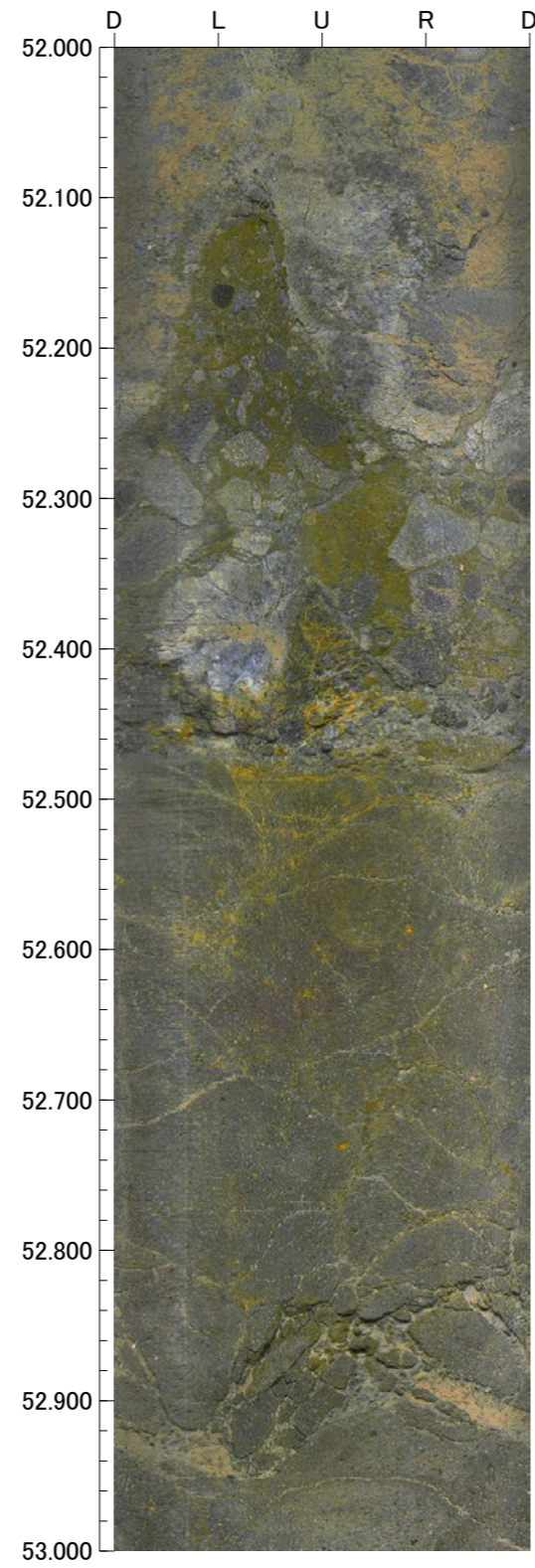
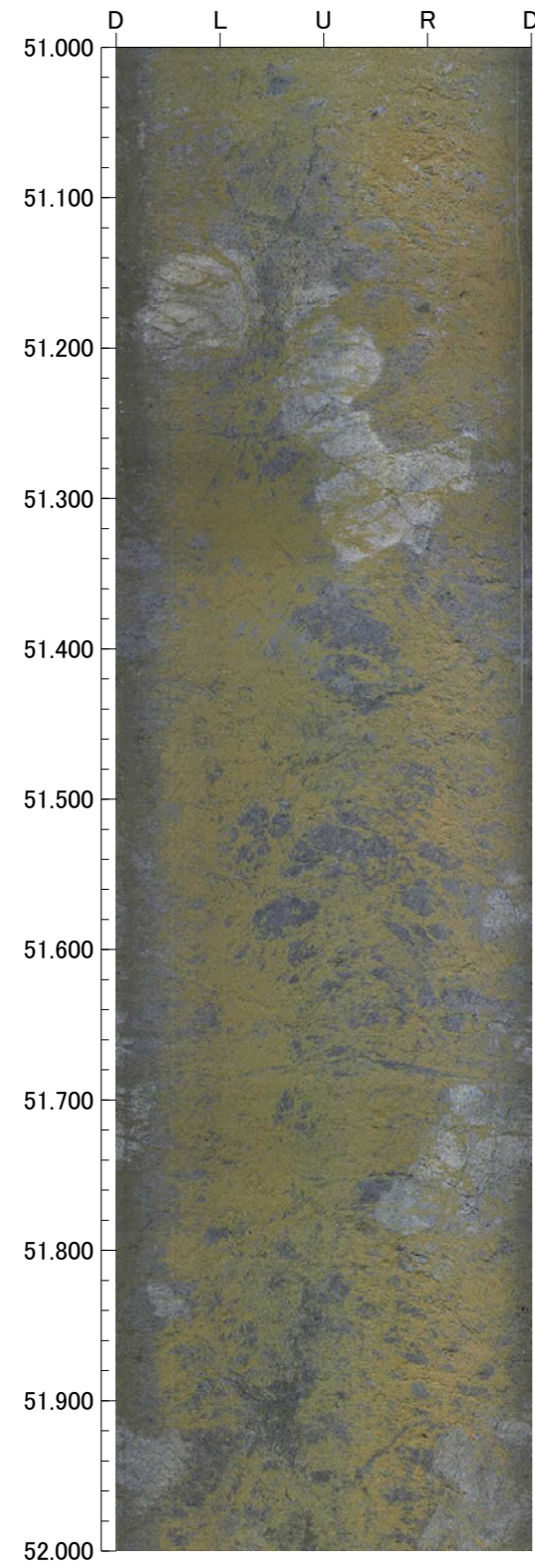

孔番：FD-8号孔

孔方位：64 孔傾斜：-45

55.000m - 59.000m

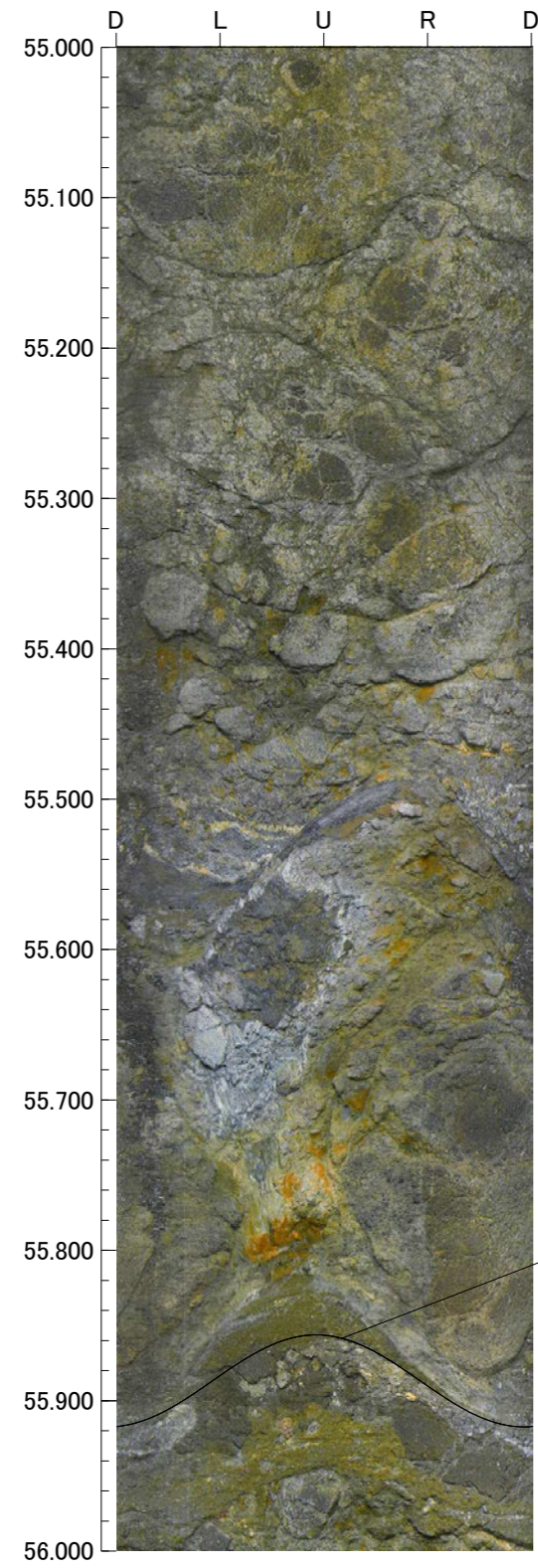

N31W79SW

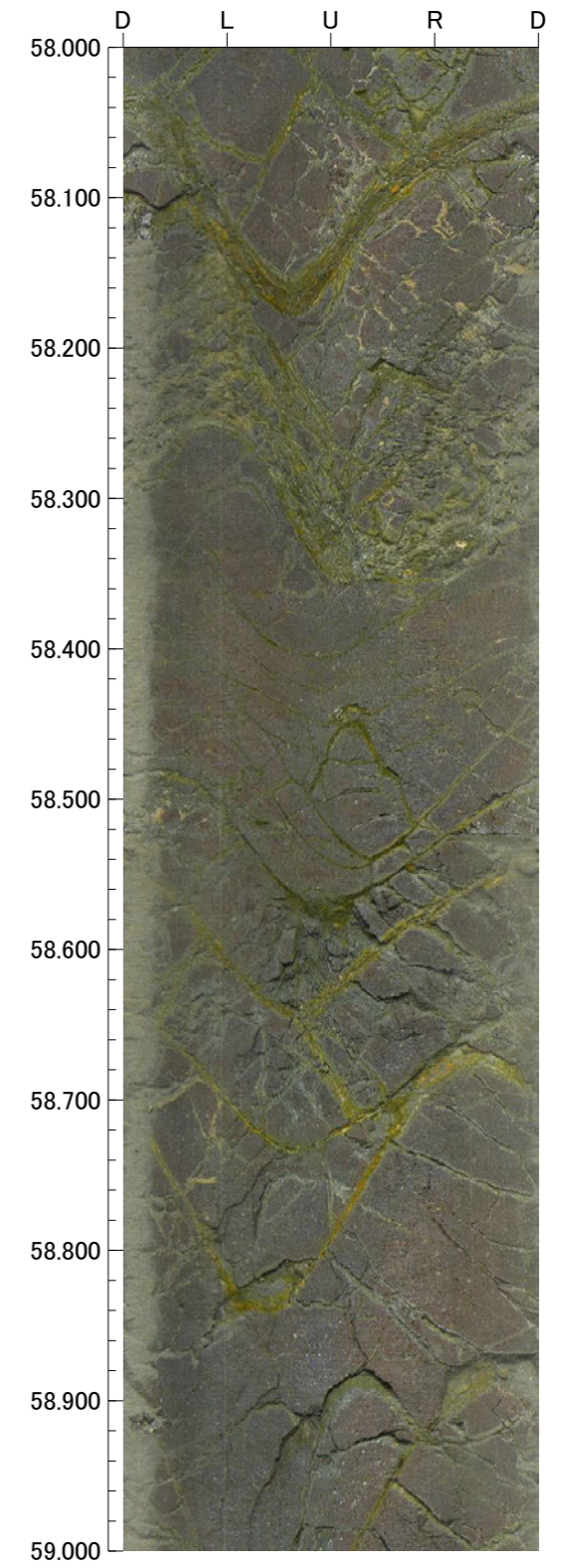
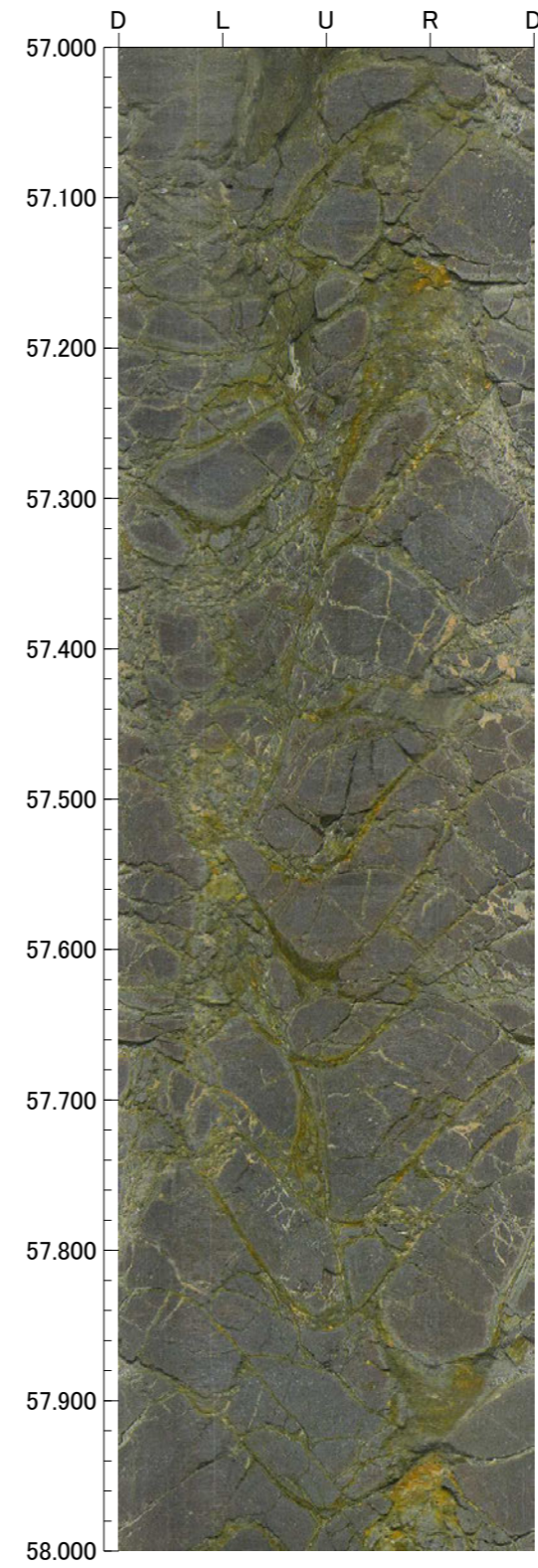
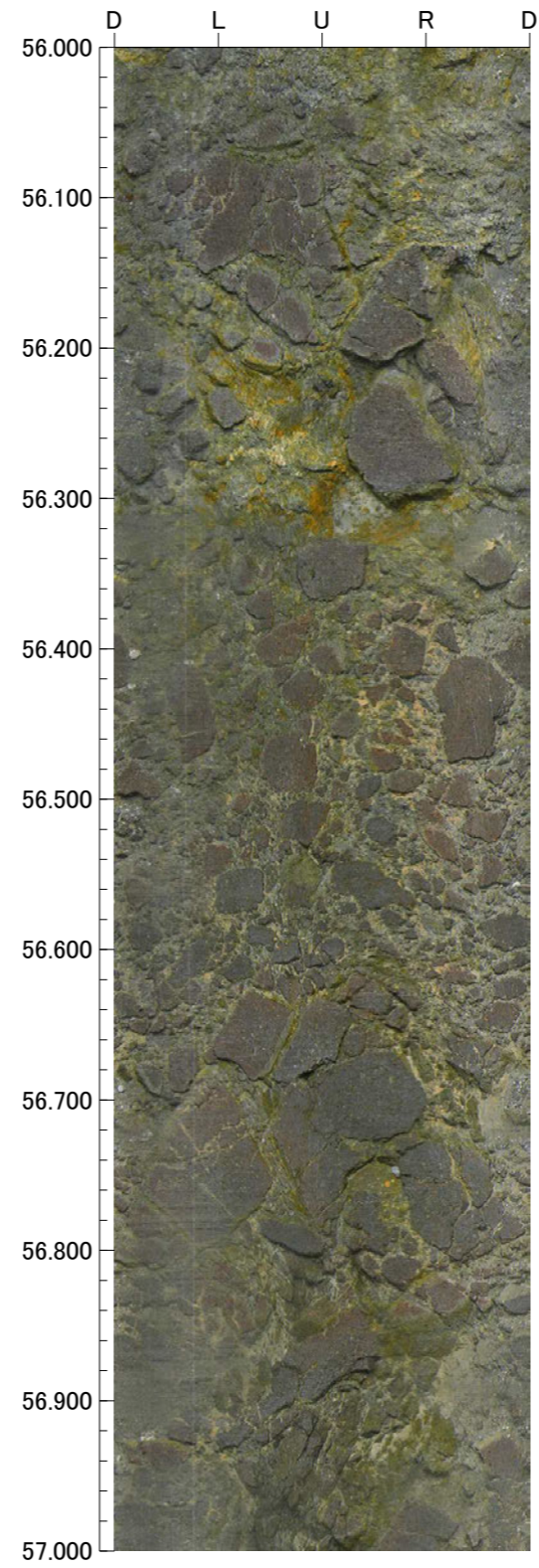

孔番：FD-8号孔

孔方位：64 孔傾斜：-45

59.000m - 63.000m

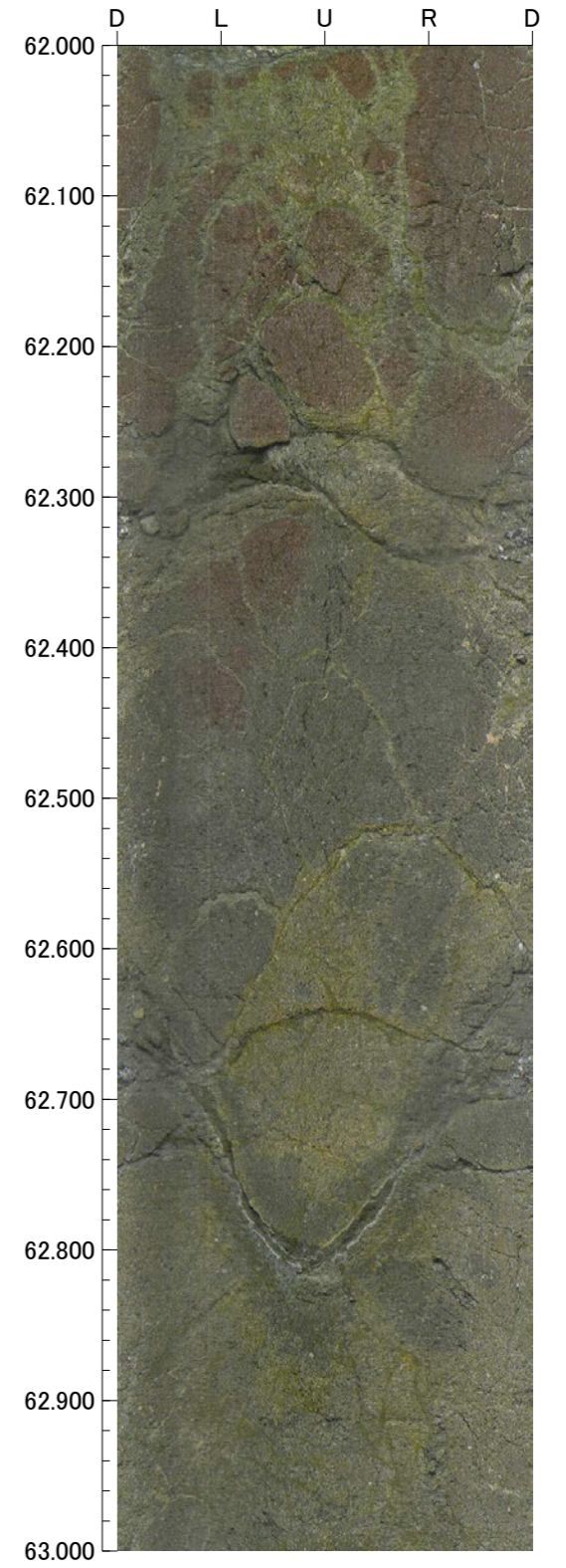
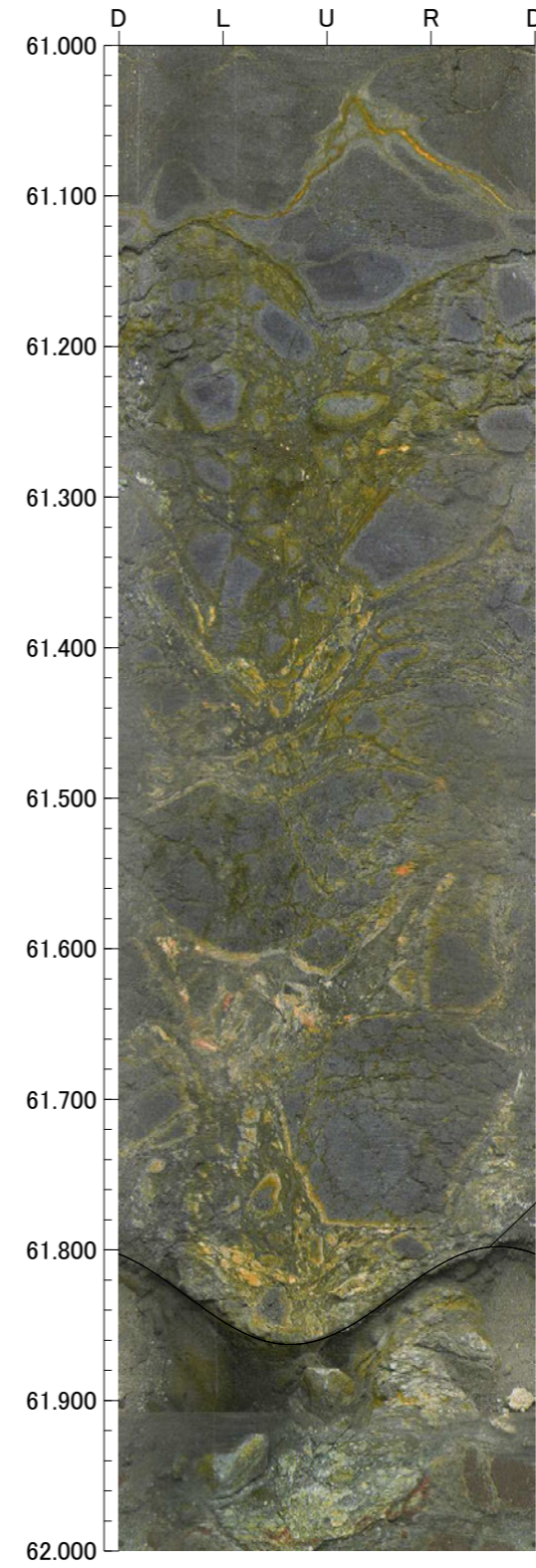
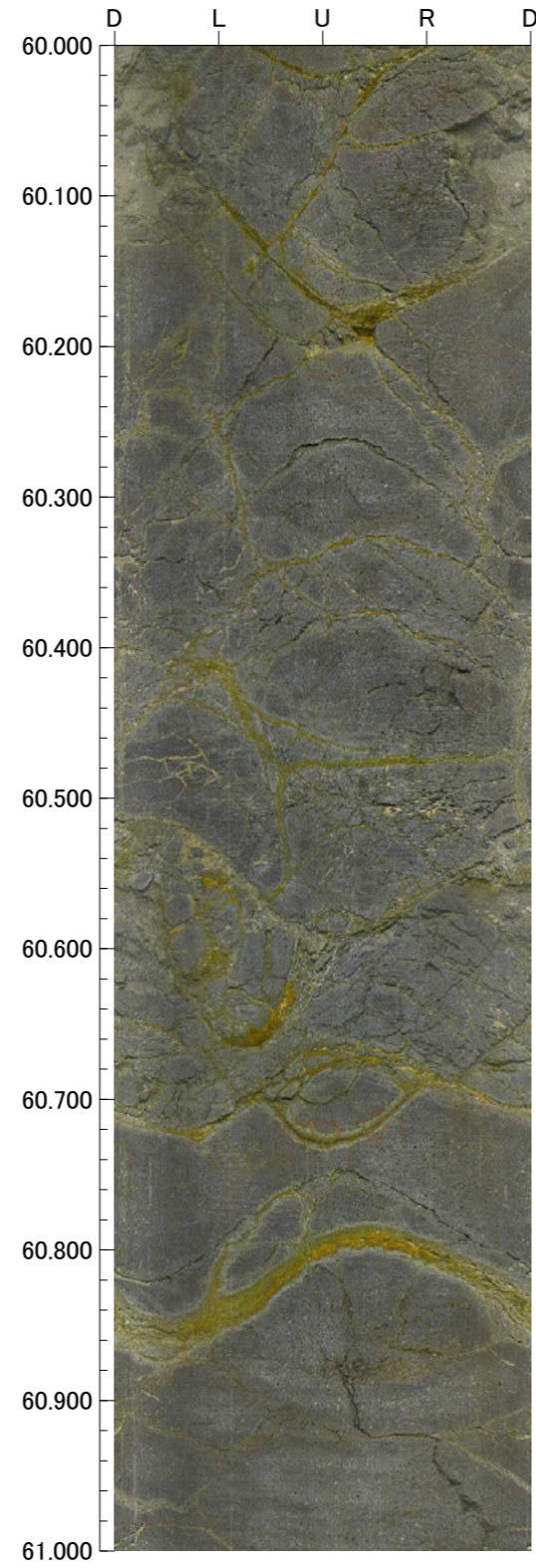
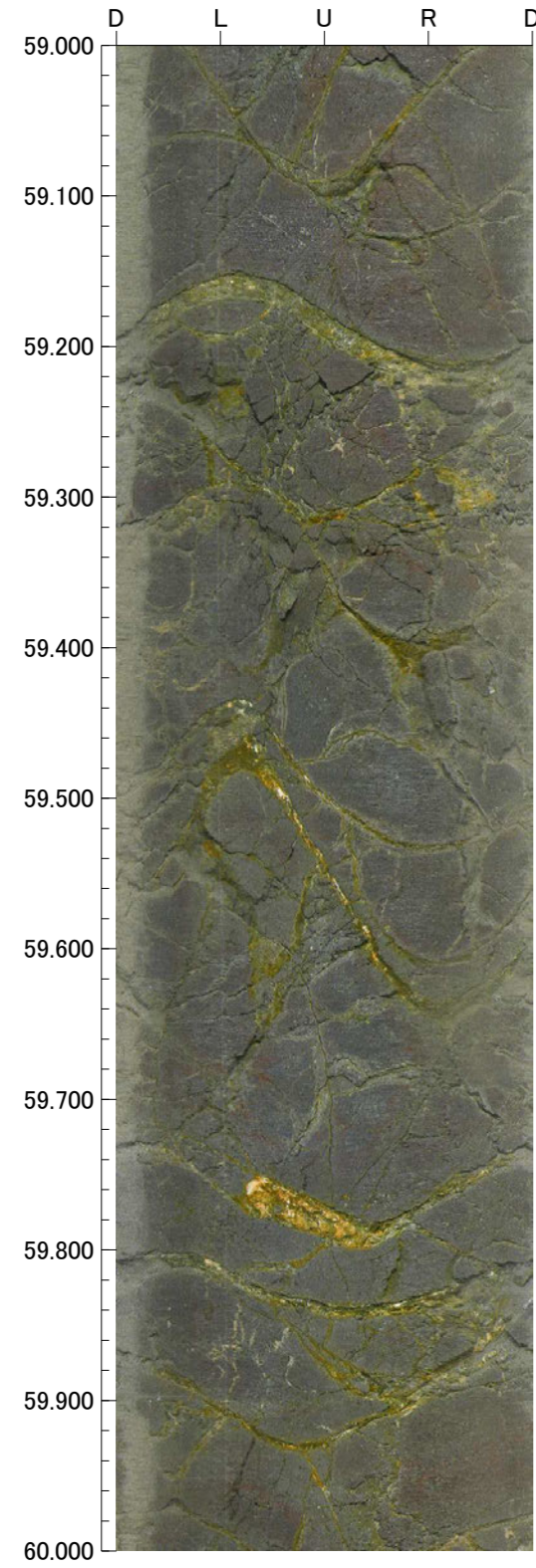

孔番：FD-8号孔

孔方位：64 孔傾斜：-45

63.000m - 65.000m

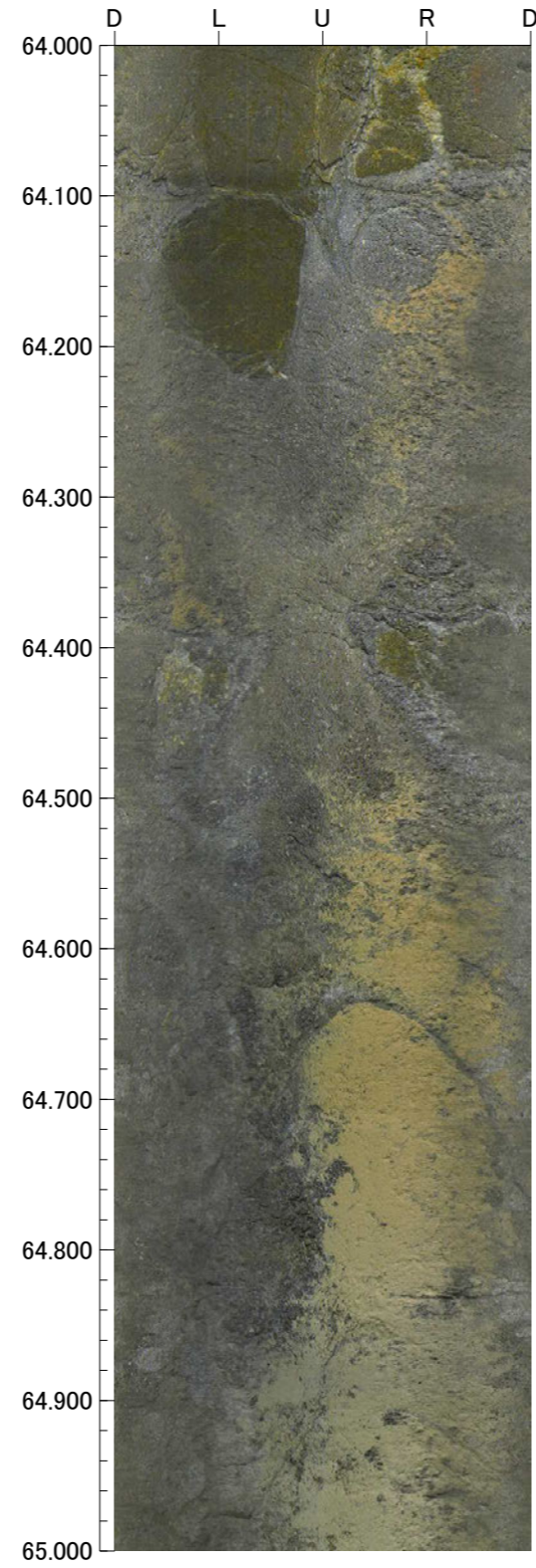
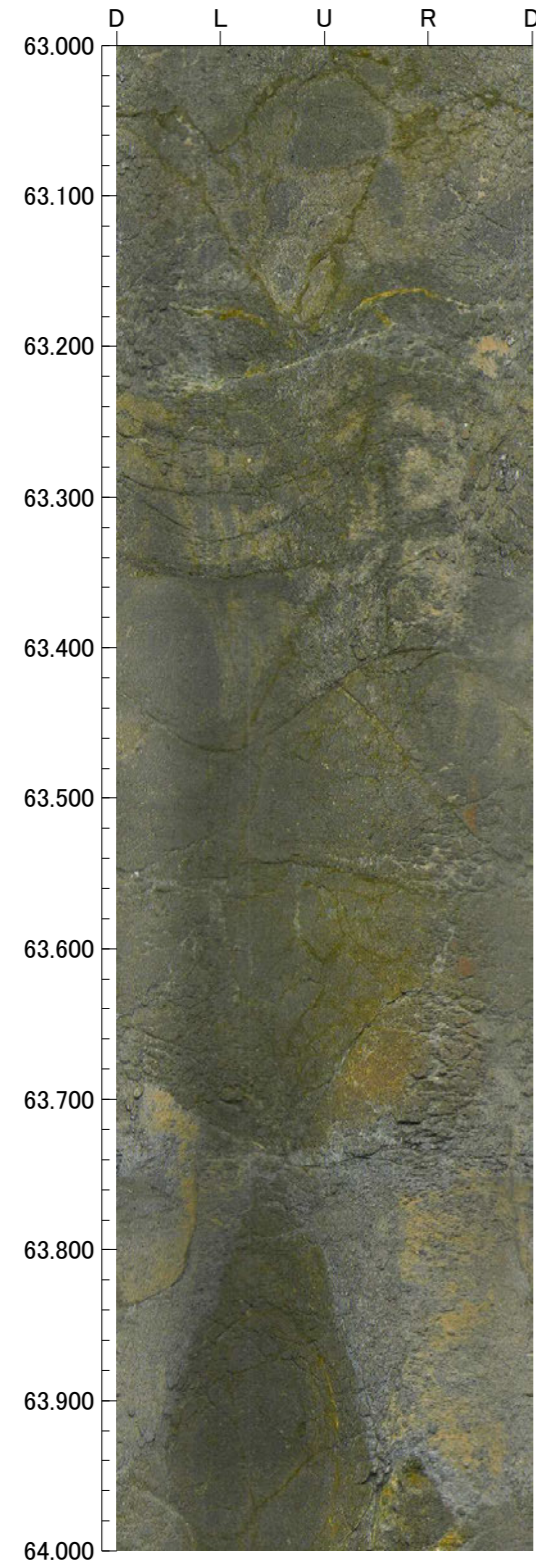

FD-8'

GL=48.35m

L=7.0m

標尺 (m)	標高 (m)	深度 (m)	柱状図	地質名	色調	コア採取率 (%)				最大コア長 (cm)	RQD (%)	岩級区分	記事		
						20	40	60	80						
0	48.03	0.45		表土	明黄褐							-	0.00~0.46 表土。 0.46~1.45 黄褐~明赤褐色のシルト質粘土からなる。		
	47.32	1.45		シルト質粘土	黄褐 明赤褐										
5				暗灰・黄褐								Bb			
				明黄褐・赤褐								61		78	Db
				暗赤褐・赤								70		97	Cb
				にぶい赤橙・明赤褐								100		62	Db
												100		24	
43.40	7.00														
10															
15															
20															
25															
30															
35															
40															

FD-8'(0.00~7.00m)



孔番：FD-8'号孔

孔方位：64 孔傾斜：-45

1.200m - 5.000m

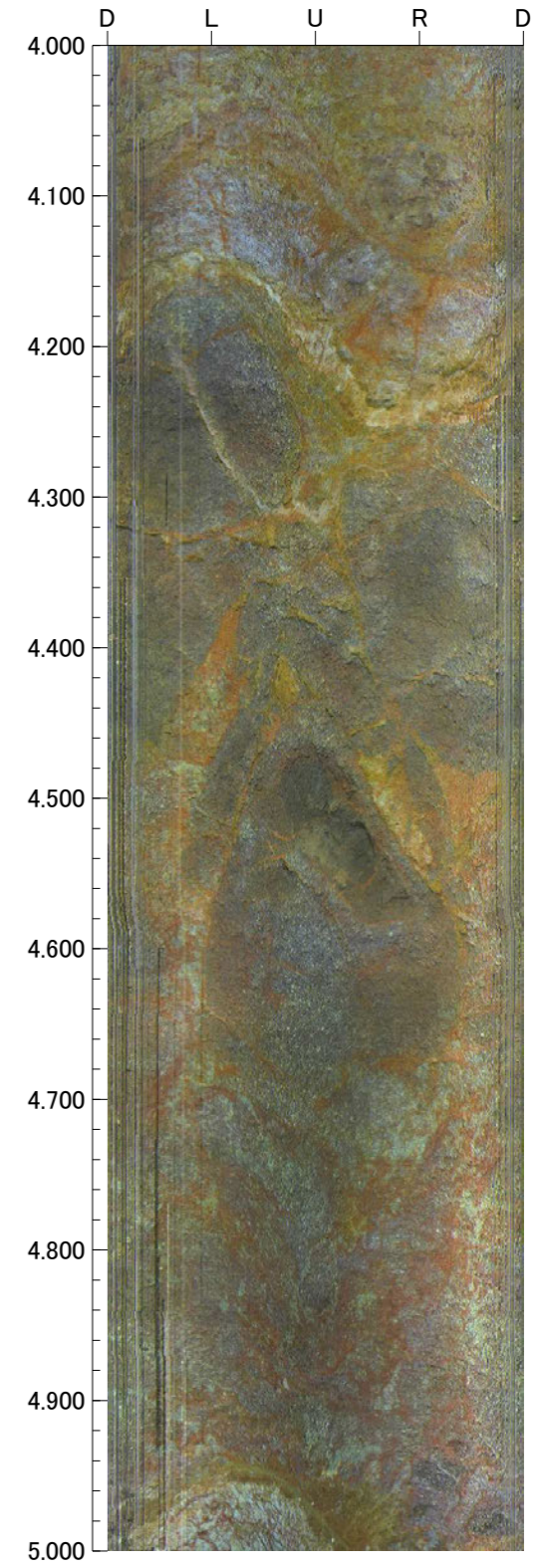
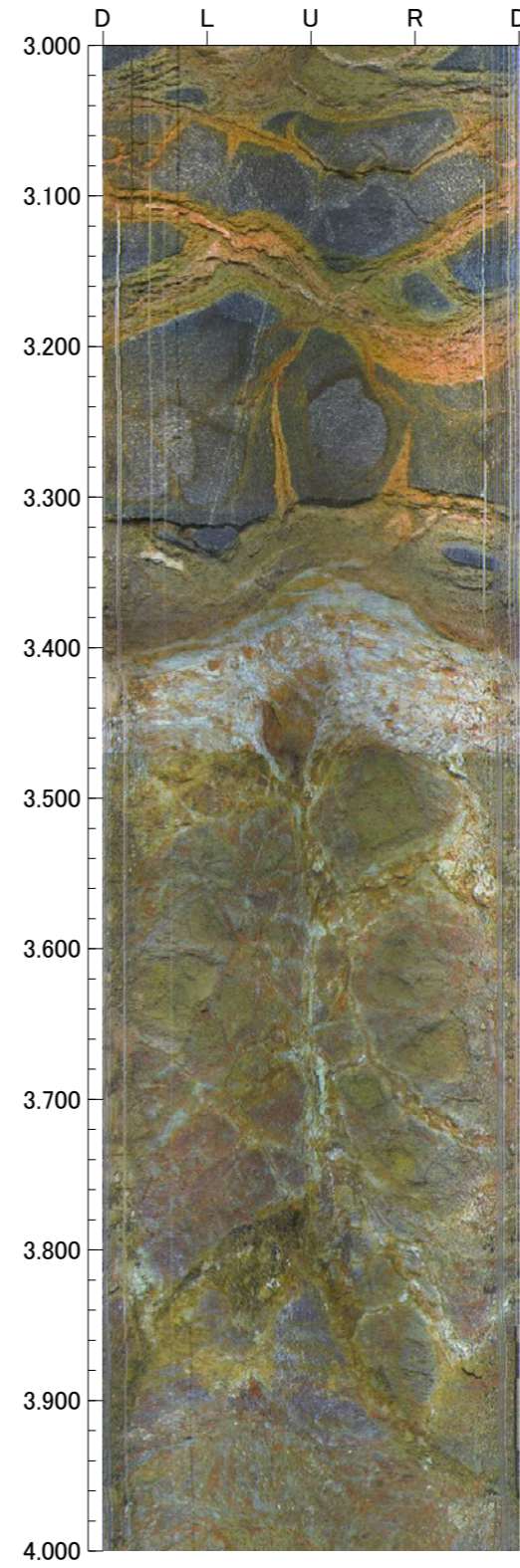
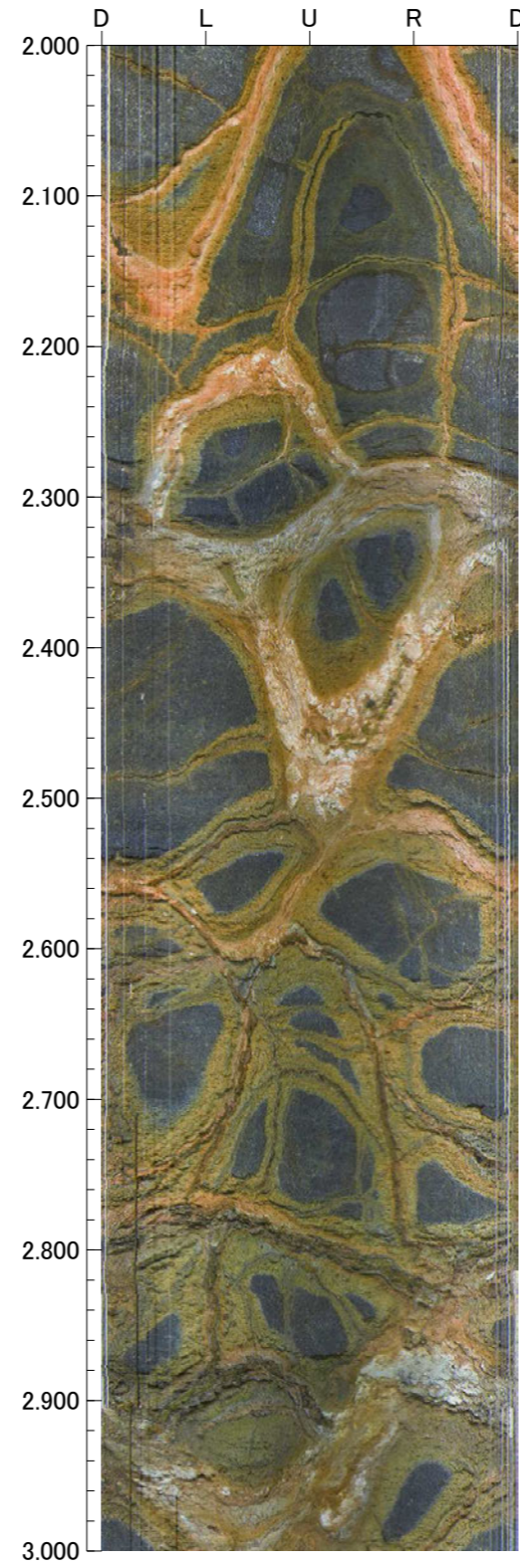
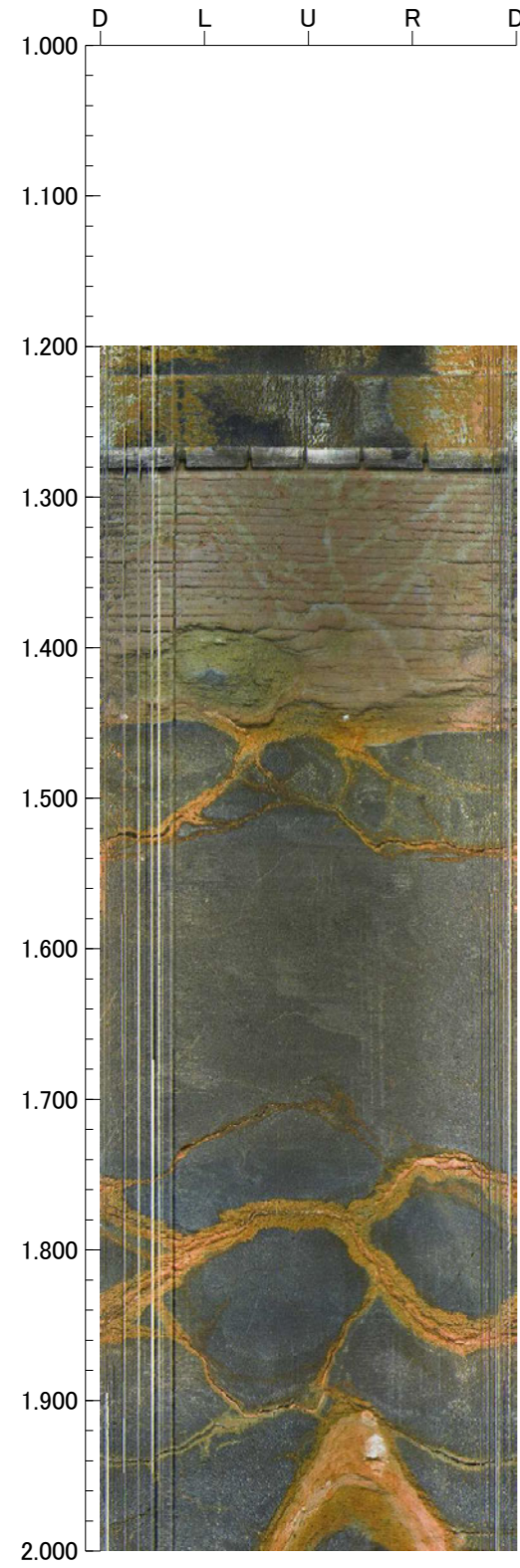

孔番：FD-8'号孔

孔方位：64 孔傾斜：-45

5.000m - 7.000m

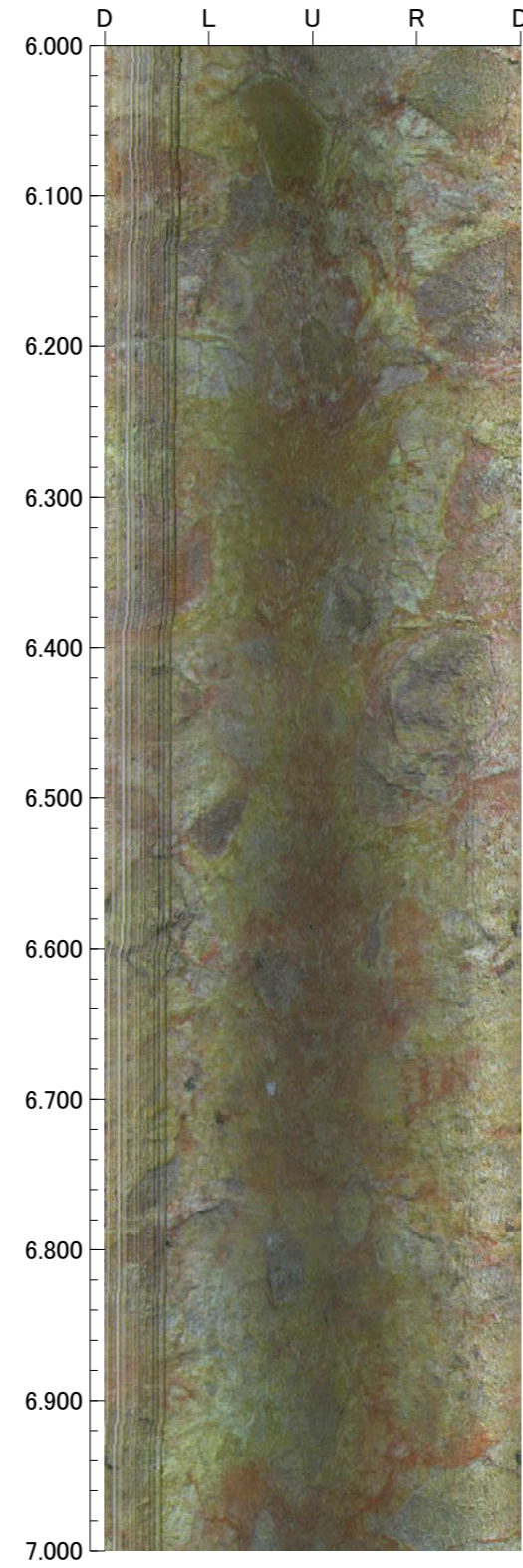
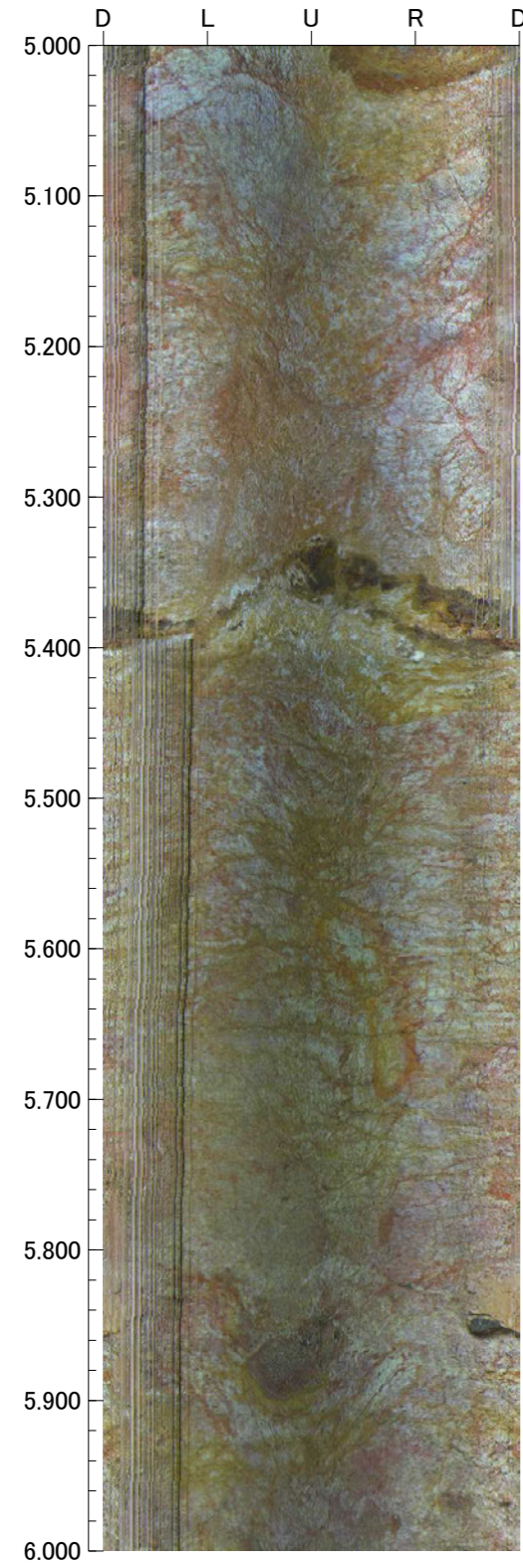

FD-9(2の1)

GL=47.12m

L=50.0m

標尺 (m)	標高 (m)	深度 (m)	柱状図	地質名	色調	コア採取率 (%)				最大コア長 (cm)	RQD (%)	岩級区分	記 事
						20	40	60	80				
0	46.70	0.60		砂質シルト	黒褐 にぶい 黄褐					25	-	-	0.00~0.60 黒褐~にぶい黄褐色の砂質シルトからなる。
										65	Cb		
					にぶい 赤橙 ・ 赤 ・ 明褐					83	100	Db	
5				安山岩 (角礫質)	明黄褐					50	76	Cb	
					赤 ・ 紫灰					19	45		
					明黄褐					17	43		
					赤 ・ 淡赤橙					37	61		
					明黄褐					29	78		
					赤 ・ 黄褐 ・ オリーブ					37	66		
					灰 ・ 明黄褐					84	96		
					灰 ・ オリーブ ・ 灰					65	95		
					灰 ・ 浅黄 ・ 灰白 ・ 赤黒 ・ 褐灰 ・ 灰 ・ 灰白					100	100		
					安山岩 (均質)	黒 ・ 赤黒					45		100
15					灰 ・ オリーブ					70	100	Bb	14.70~14.76 見掛けの傾斜角15°の厚さ6cmの破砕部。厚さ6cmの砂状破砕部からなる。(福浦断層)
					灰 ・ 明黄褐 ・ 灰 ・ オリーブ ・ 灰 ・ 浅黄 ・ 灰白 ・ 赤黒 ・ 褐灰 ・ 灰 ・ 灰白				81	98			
	32.13	21.20			灰 ・ オリーブ ・ 灰 ・ 浅黄 ・ 灰白 ・ 赤黒 ・ 褐灰 ・ 灰 ・ 灰白					35	82	Bb	19.44~19.52 見掛けの傾斜角20°~30°の厚さ8cmの破砕部。厚さ8cmの固結した破砕部からなる。
					灰 ・ オリーブ ・ 灰 ・ 浅黄 ・ 灰白 ・ 赤黒 ・ 褐灰 ・ 灰 ・ 灰白				32	84			
					黒 ・ 赤黒					25	35	Ba	23.07~23.10 細片状コア。
					灰 ・ オリーブ					34	55		
25	29.65	24.70			灰 ・ オリーブ					34	87	Bb	24.63~24.82 見掛けの傾斜角45°~50°の厚さ13cmの破砕部。厚さ1cmの灰色の粘土状破砕部と厚さ12cmの固結した破砕部からなる。固結した破砕部には流動構造が認められる。
					灰 ・ オリーブ					23	58		
					灰 ・ 灰白					18	18	Bb	
					灰 ・ 灰白					54	74		
					灰 ・ 灰白					25	44	Bb	
					灰 ・ 灰白					63	100		
					灰 ・ 灰白					74	100	Ab	
					灰 ・ 灰白					60	91		
					灰 ・ 灰白					61	93	Ab	
					灰 ・ にぶい 赤橙 ・ 灰 ・ 灰白					40	100		
				安山岩 (角礫質)	灰 ・ にぶい 赤橙 ・ 灰 ・ 灰白					37	94	Bb	30.33~30.36 細片状~岩片状コア。
					灰 ・ 灰白					79	100		
					灰 ・ 灰白					36	81	Bb	
					灰 ・ 灰白					21	75		
					灰 ・ 灰白					30	68	Ab	
					灰 ・ オリーブ ・ 赤黒 ・ 暗灰 ・ 灰白 ・ 極暗赤褐					37	100		
					灰 ・ オリーブ ・ 赤黒 ・ 暗灰 ・ 灰白 ・ 極暗赤褐					49	91	Ab	
					灰 ・ 灰白					53	76		
					黒					61	100	Bb	
40	18.84	40.00			黒					23	49		

FD-9(2の2)

GL=47.12m

L=50.0m

標尺 (m)	標高 (m)	深度 (m)	柱状図	地質名	色調	コア採取率 (%)				最大コア長 (cm)	RQD (%)	岩級区分	記事
						20	40	60	80				
40	11.76	50.00		安山岩 (角礫質)	黒					58	92	Bb	
					灰					60	100		
					赤黒・黒					37	65		
										20	71		
45										36	86		
										38	100		
										29	83		
										32	91		
										28	79		
										59	100		
50													
55													
60													
65													
70													
75													
80													

FD-9(0.00~30.00m)

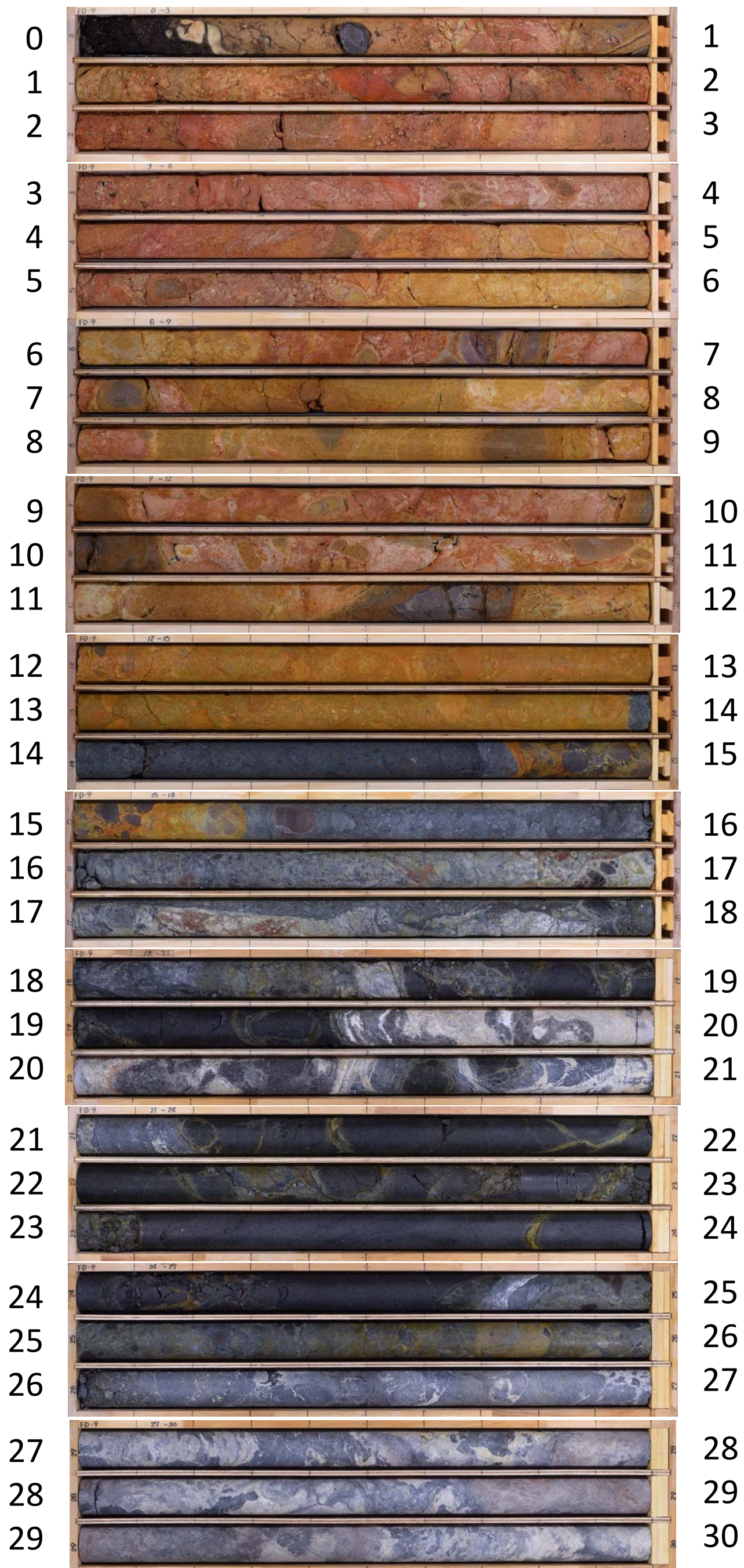

FD-9 (30.00~50.00m)

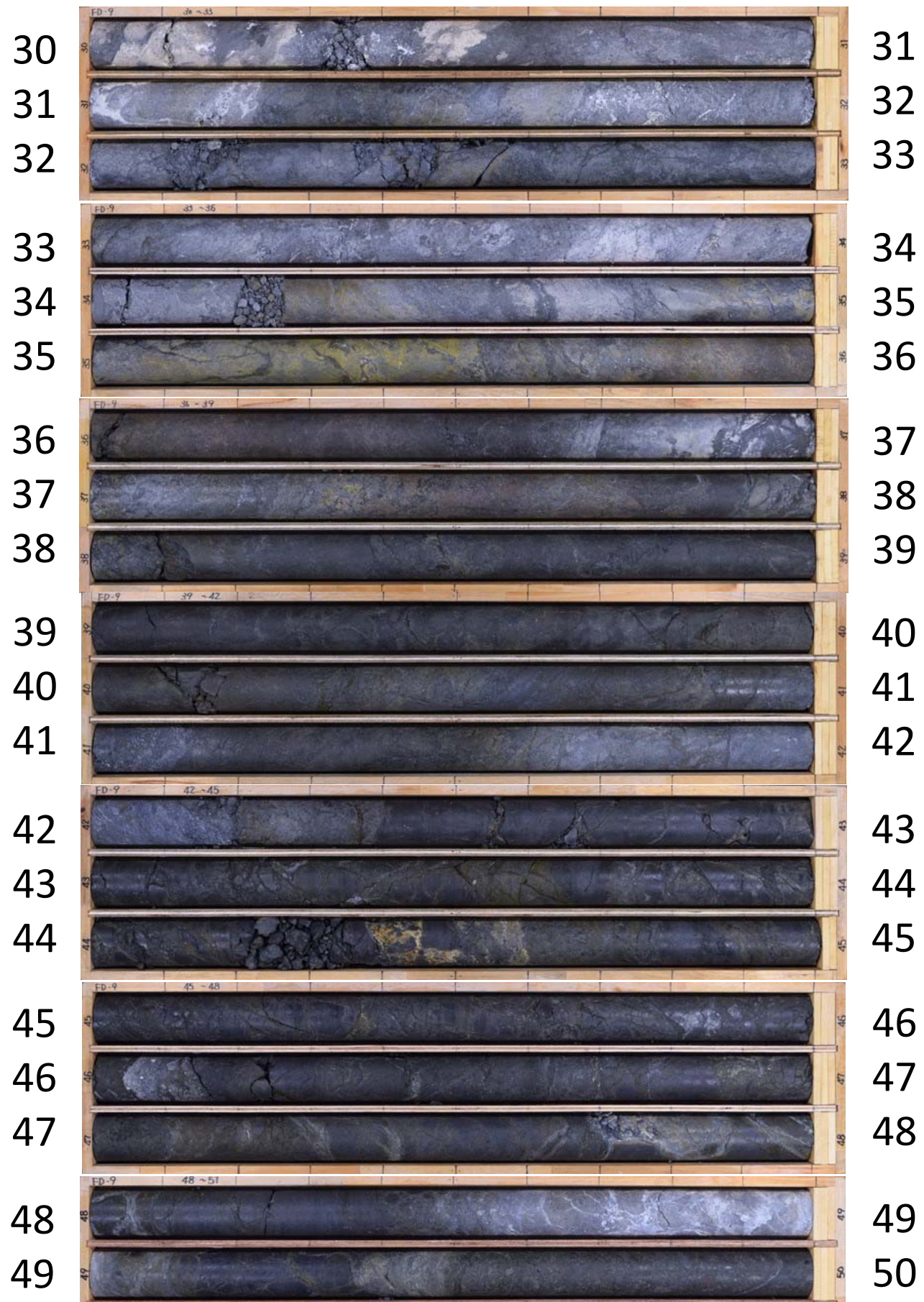

孔番：FD-9号孔

孔方位：64 孔傾斜：-45

0.500m - 3.000m

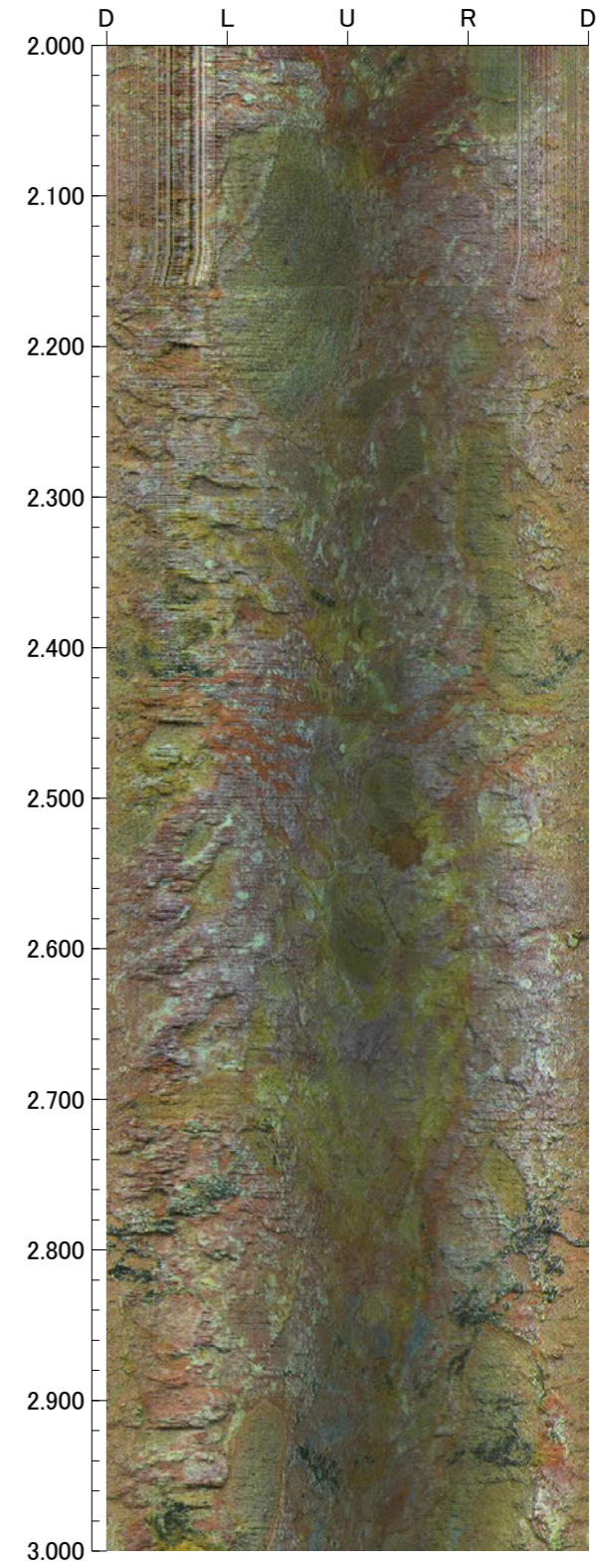
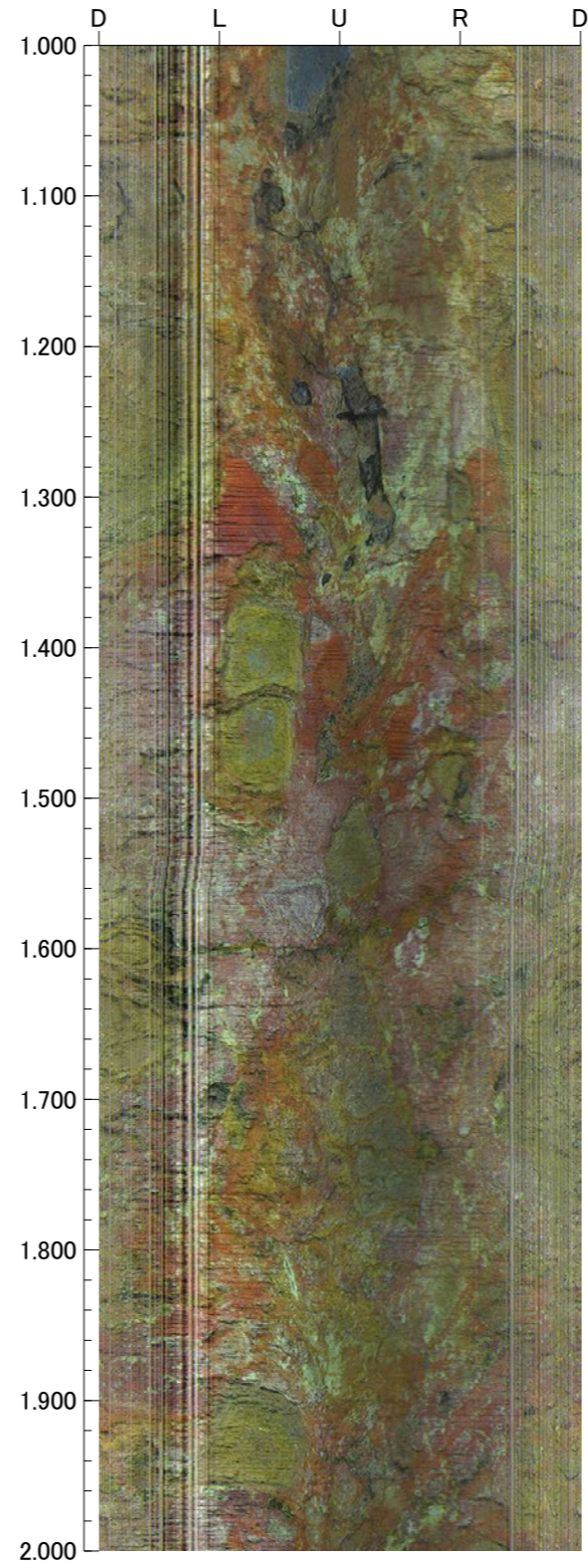
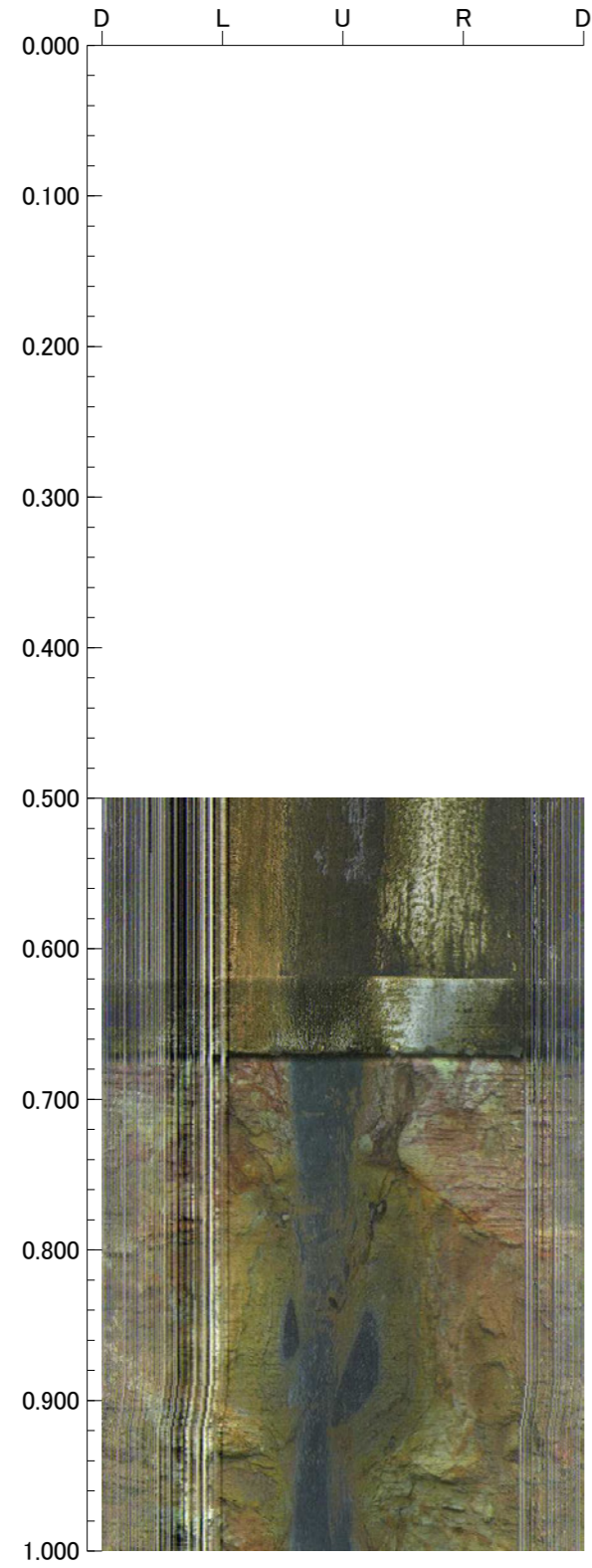

孔番：FD-9号孔

孔方位：64 孔傾斜：-45

3.000m - 6.000m

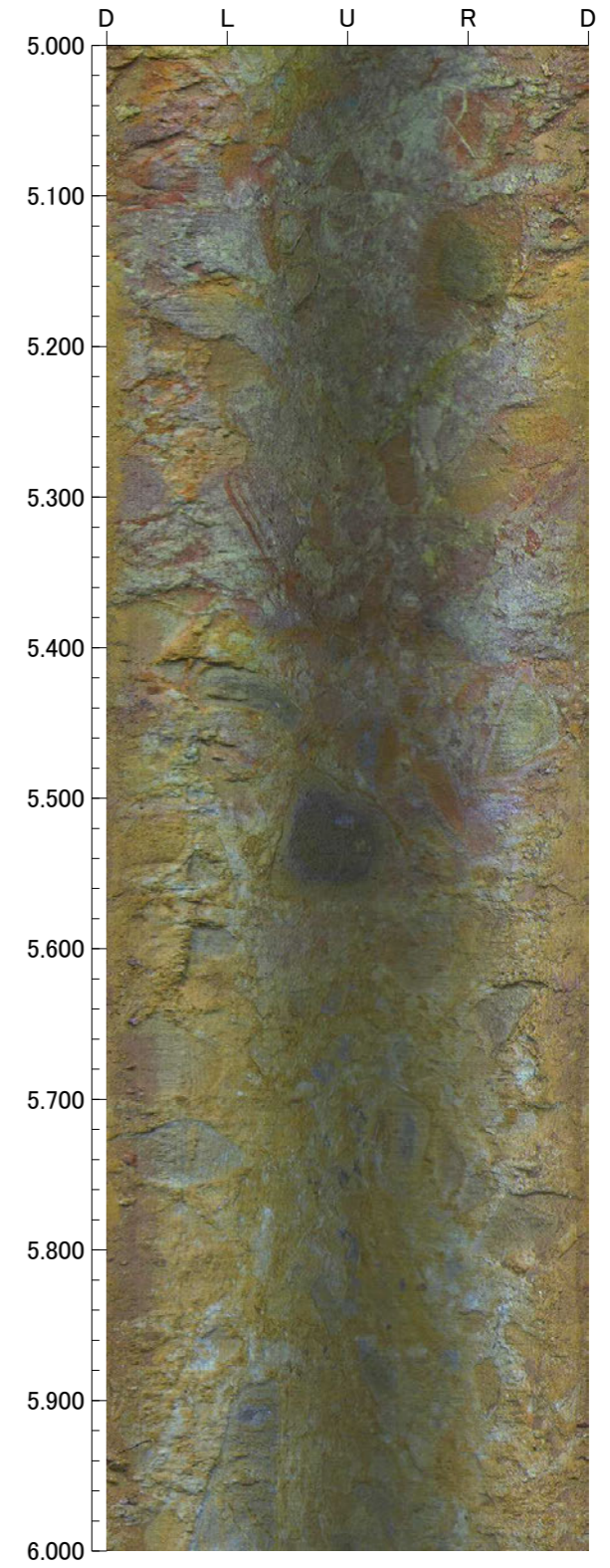
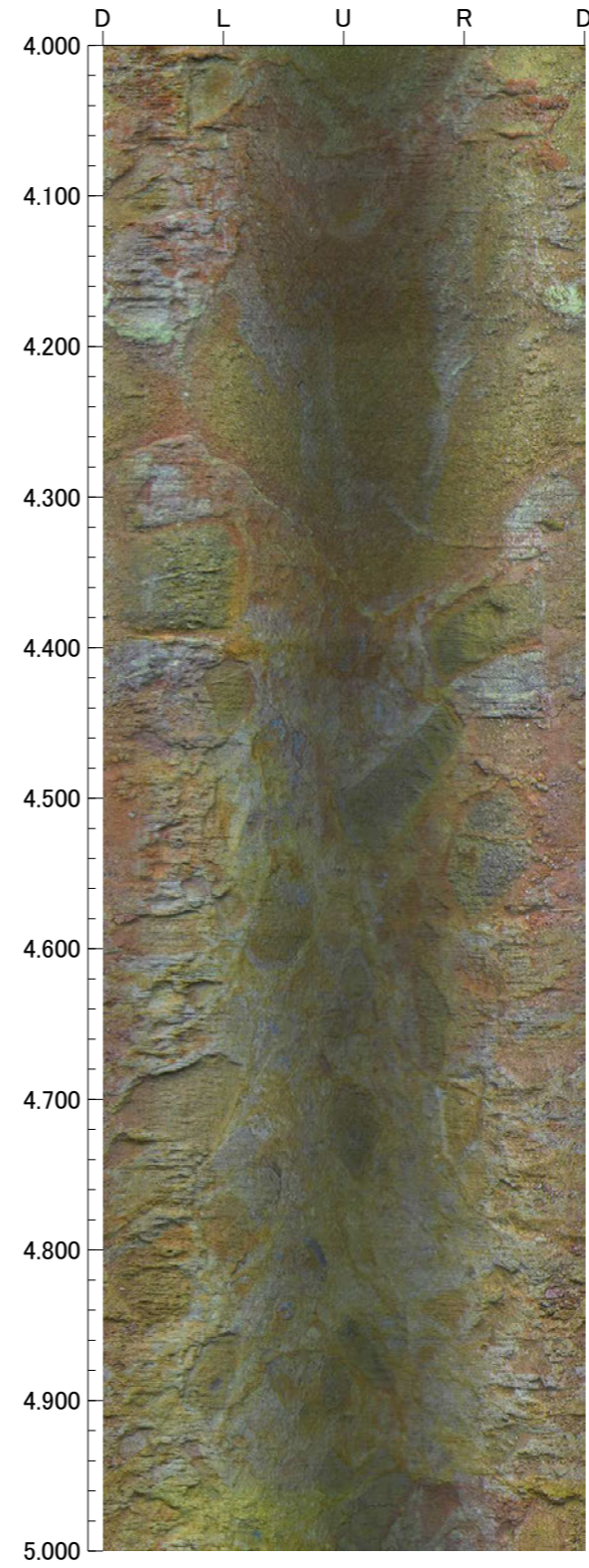
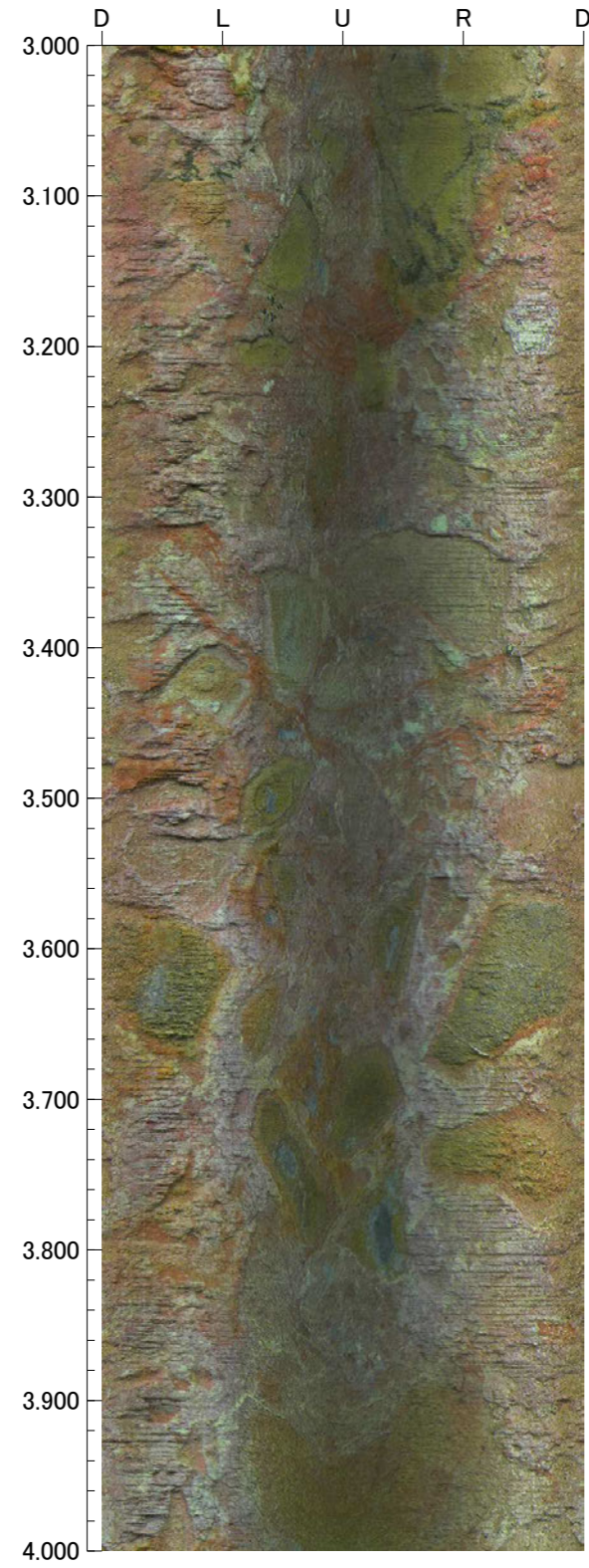

孔番：FD-9号孔

孔方位：64 孔傾斜：-45

6.000m - 9.000m

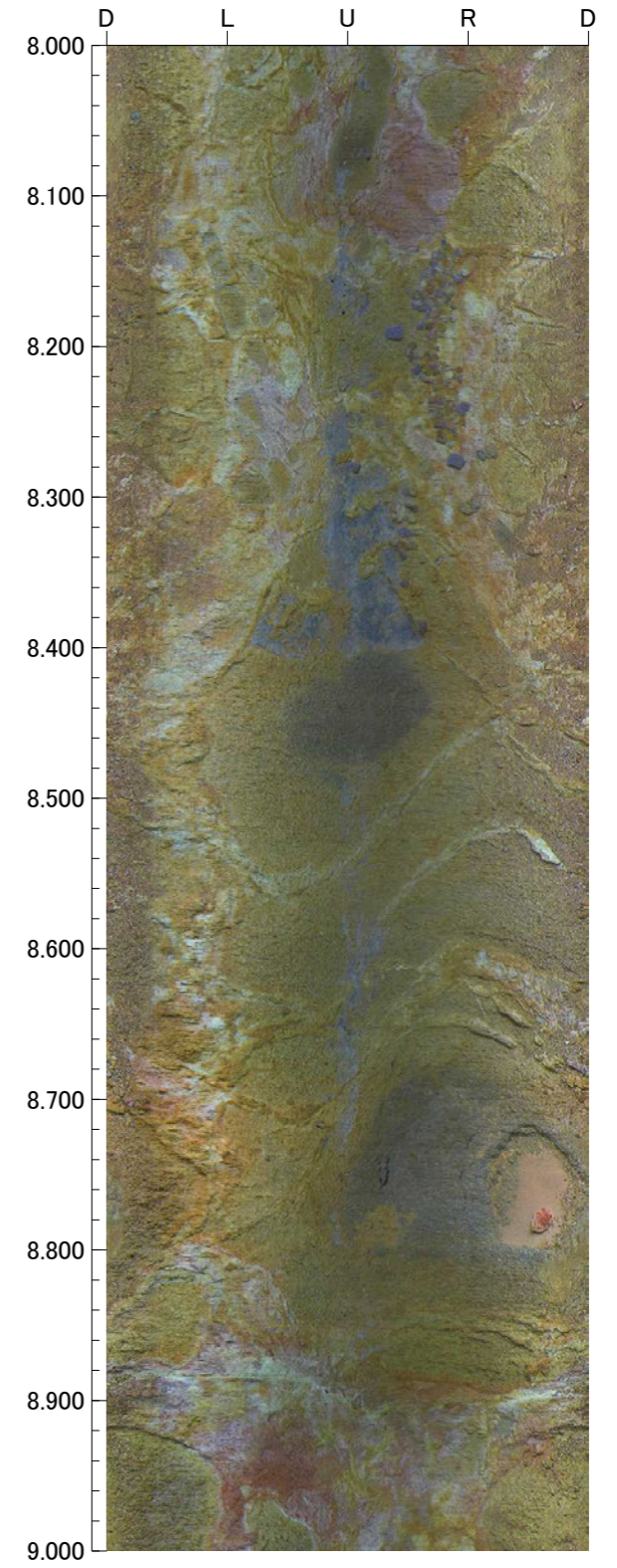
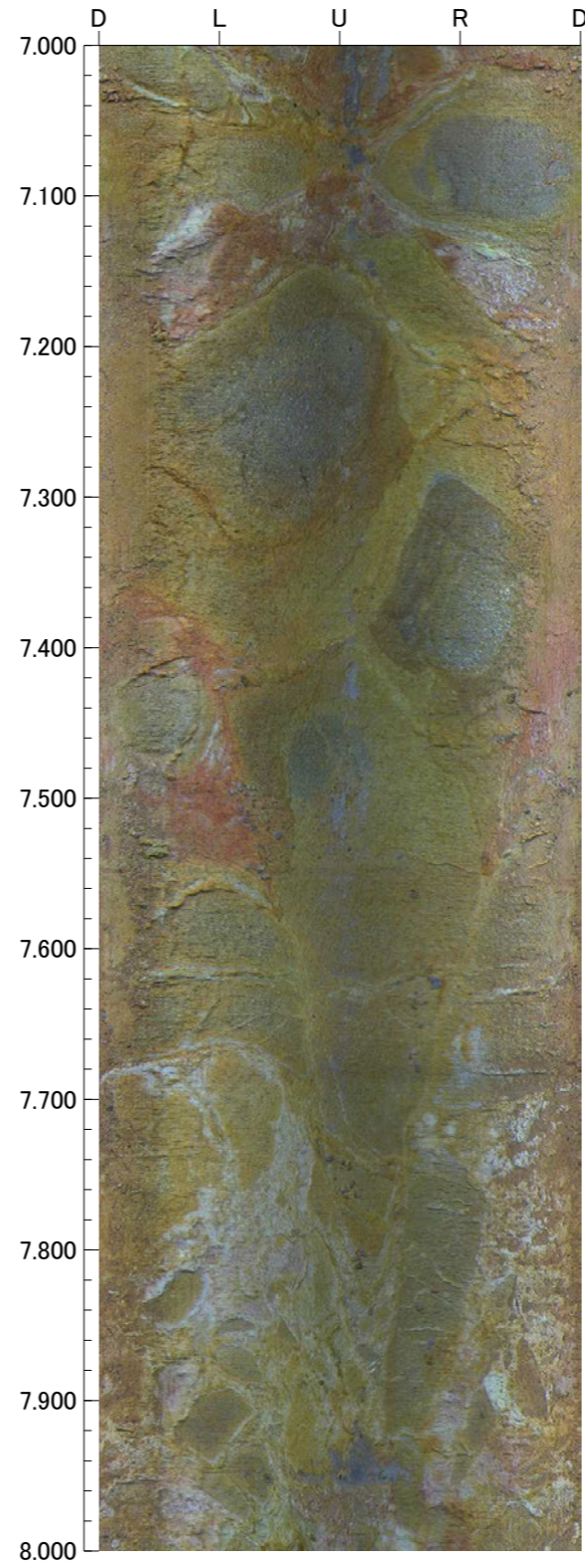
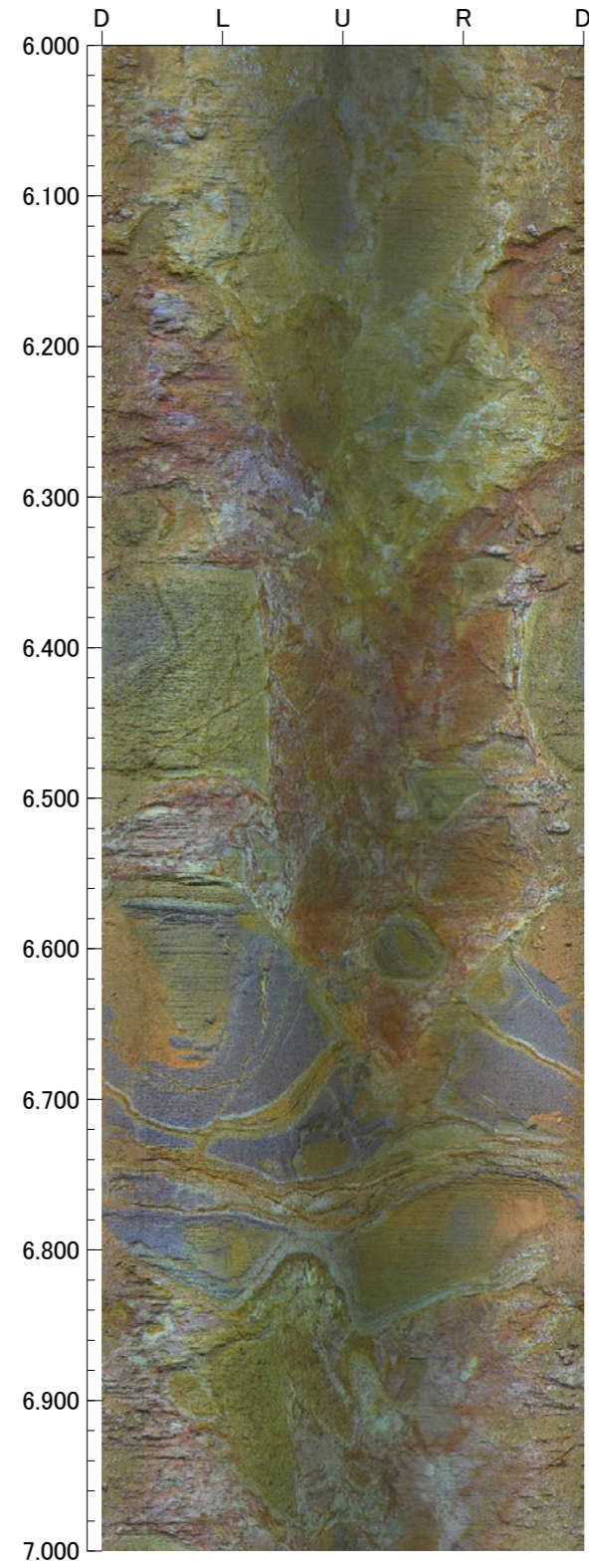

孔番：FD-9号孔

孔方位：64 孔傾斜：-45

9.000m - 11.000m

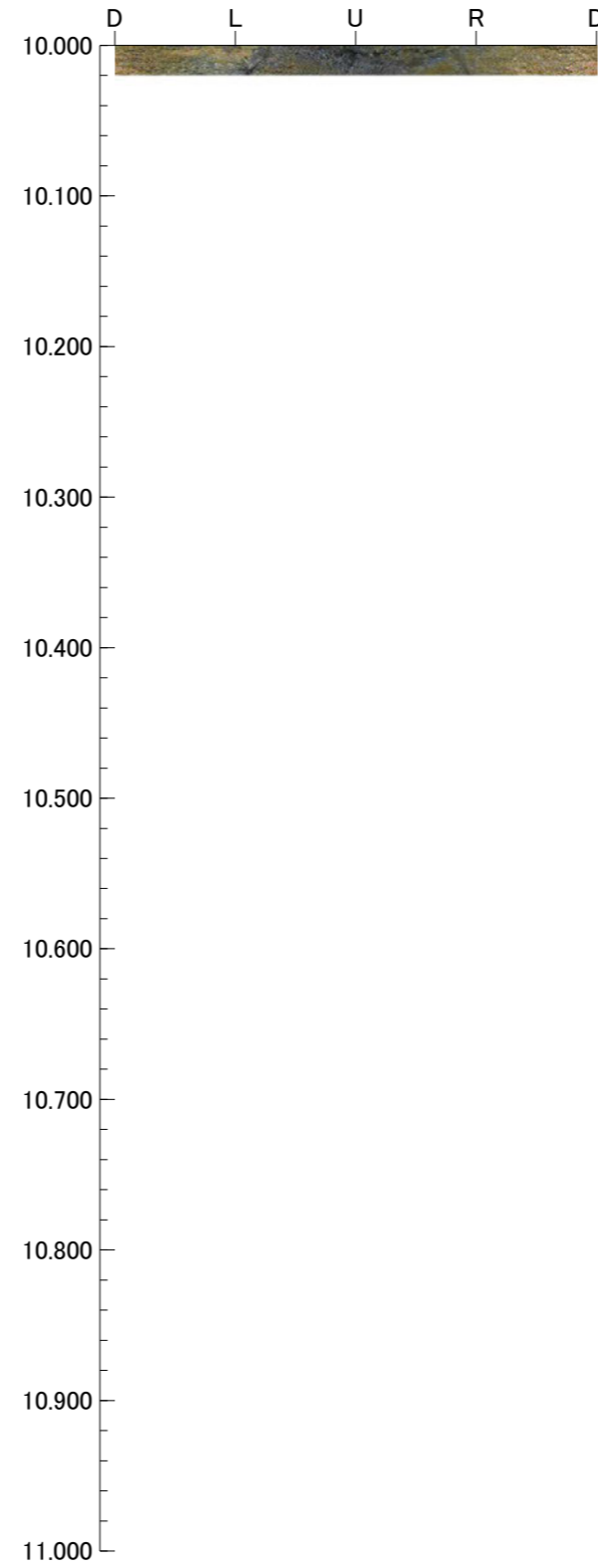
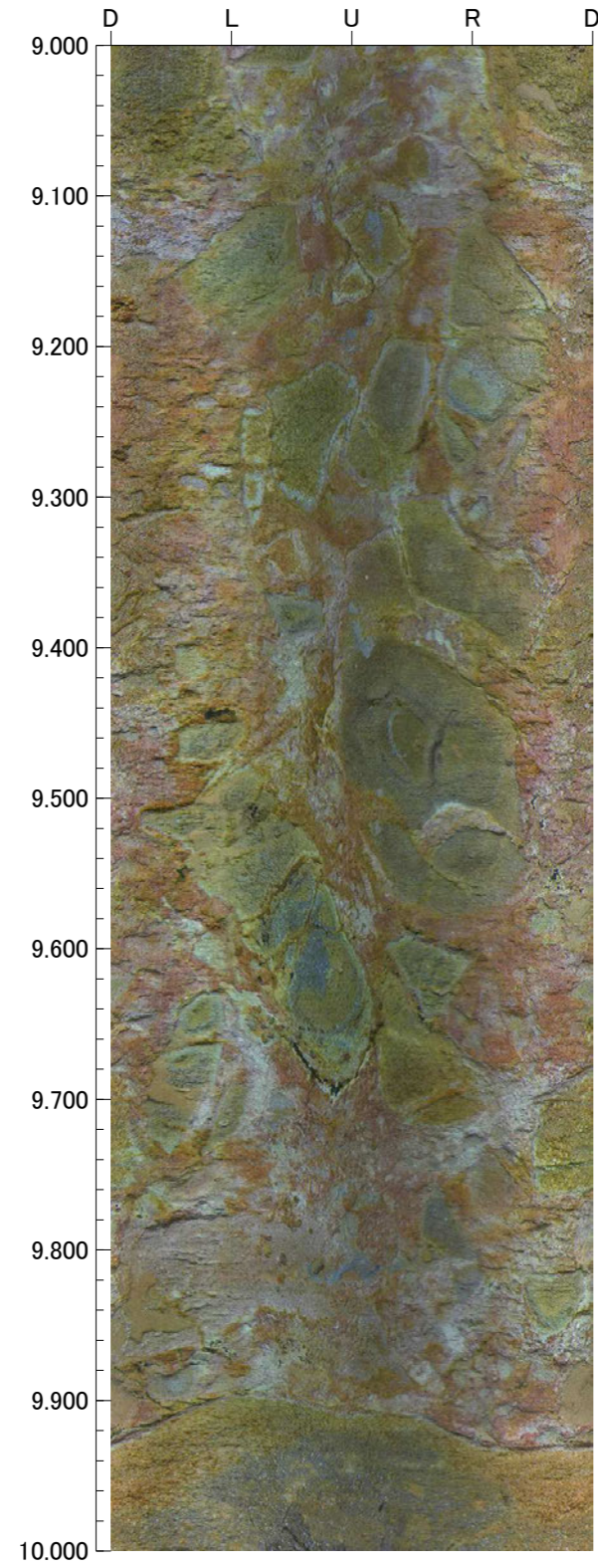

孔番：FD-9号孔

孔方位：64 孔傾斜：-45

9.800m - 13.000m

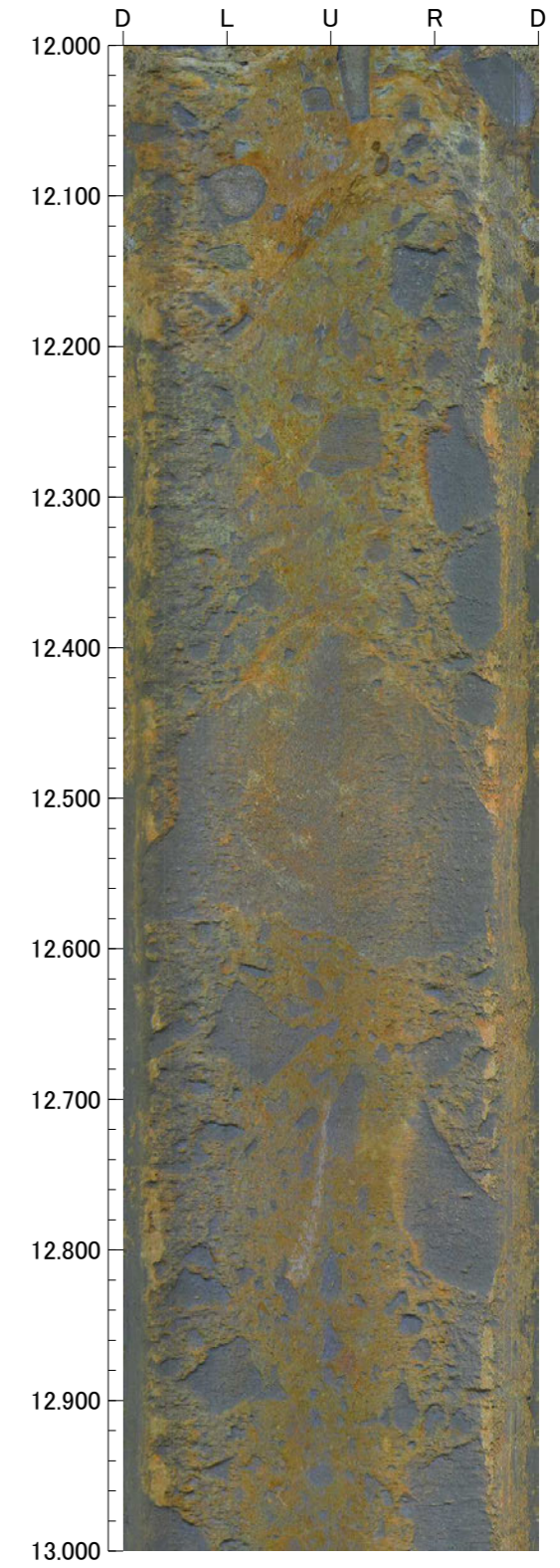
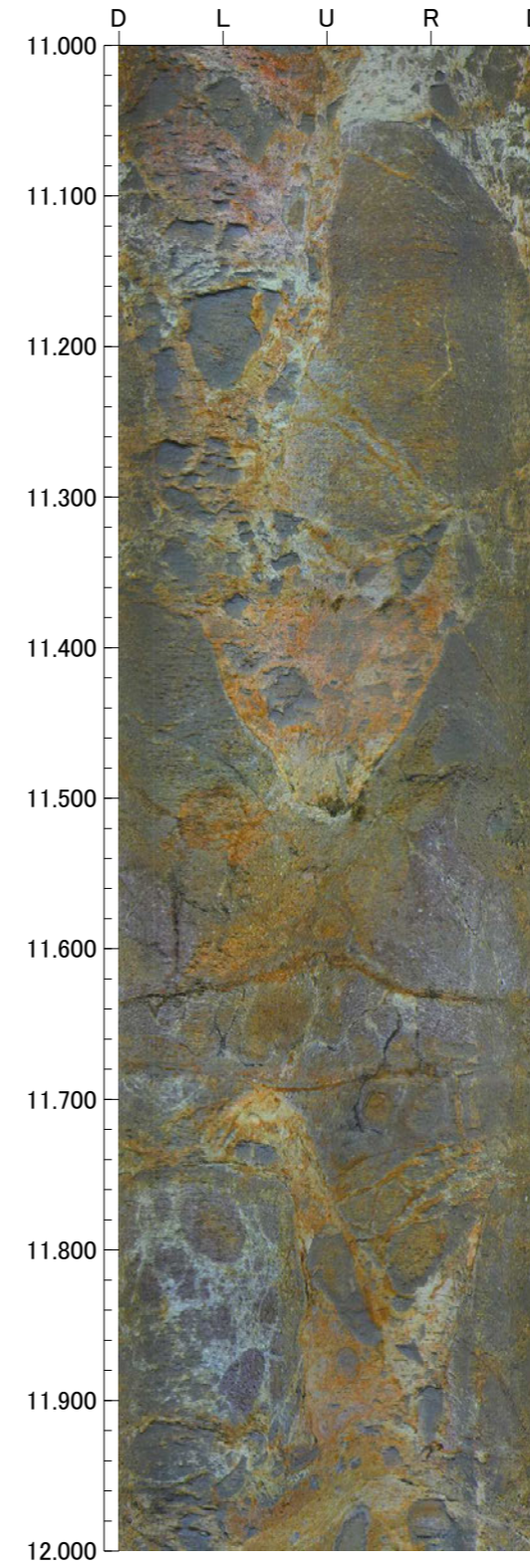
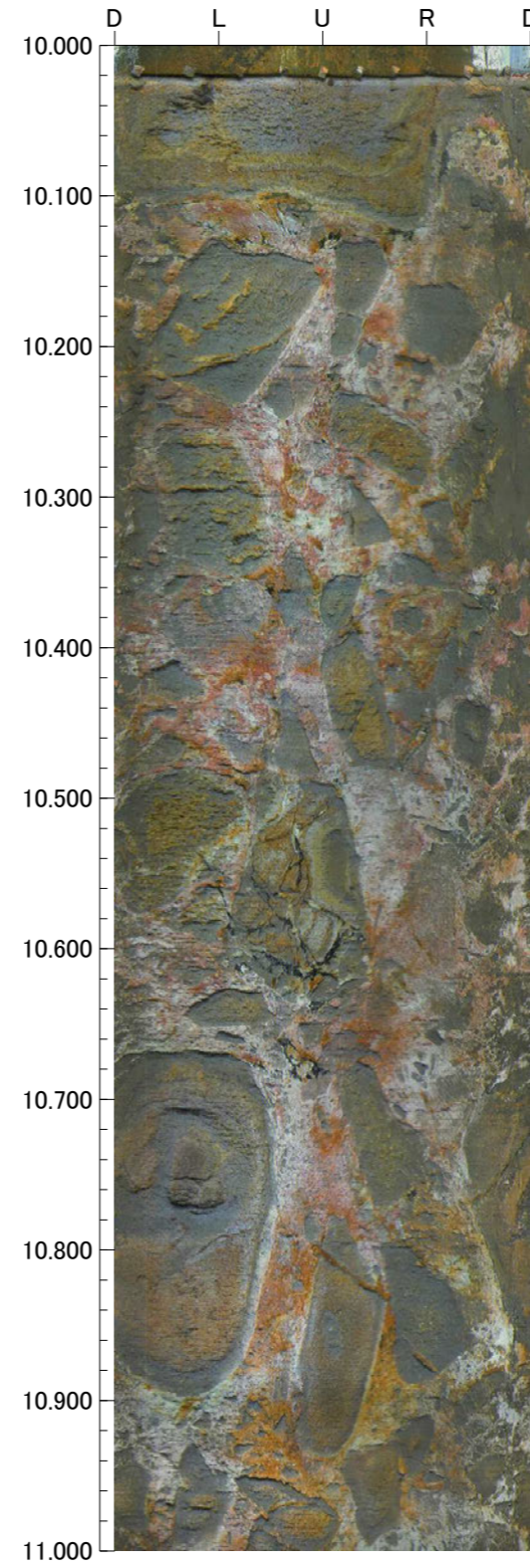
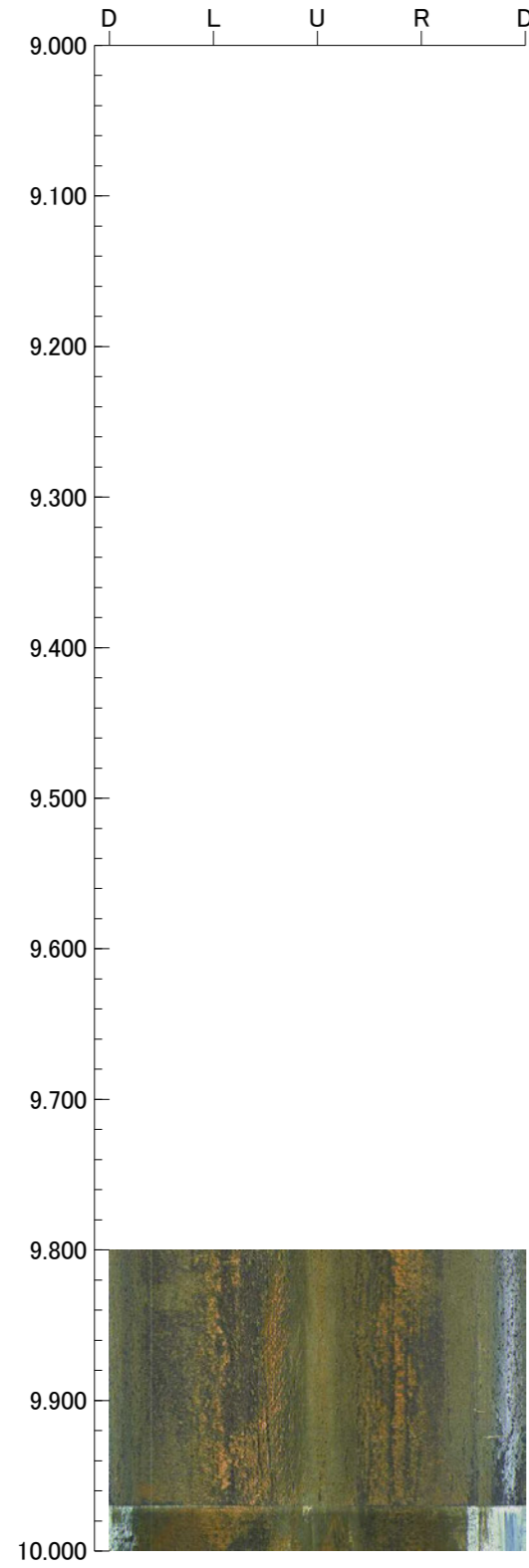

孔番：FD-9号孔

孔方位：64 孔傾斜：-45

13.000m - 17.000m

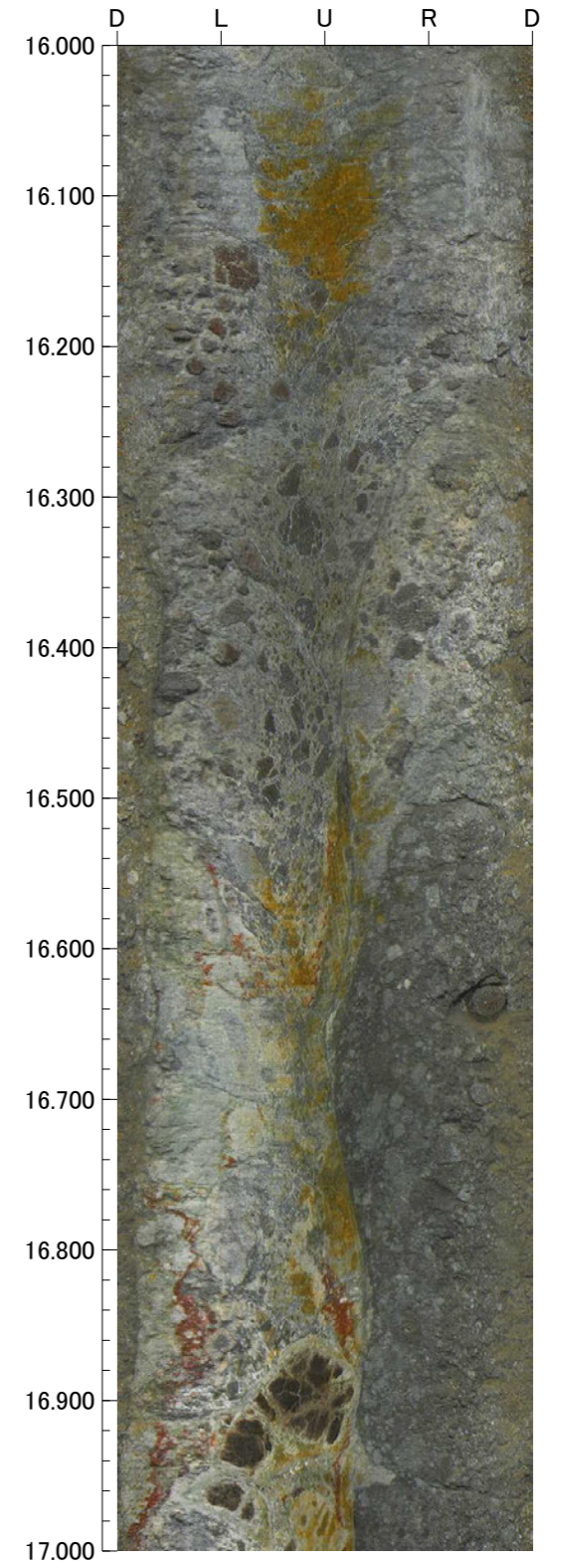
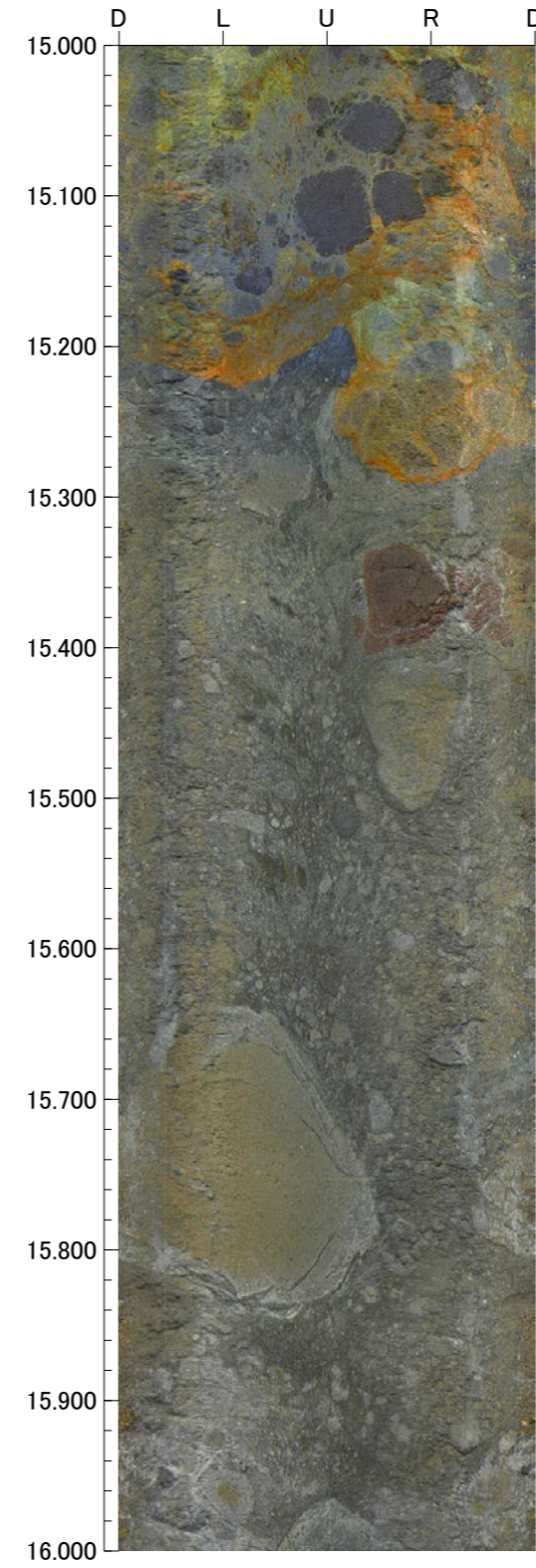
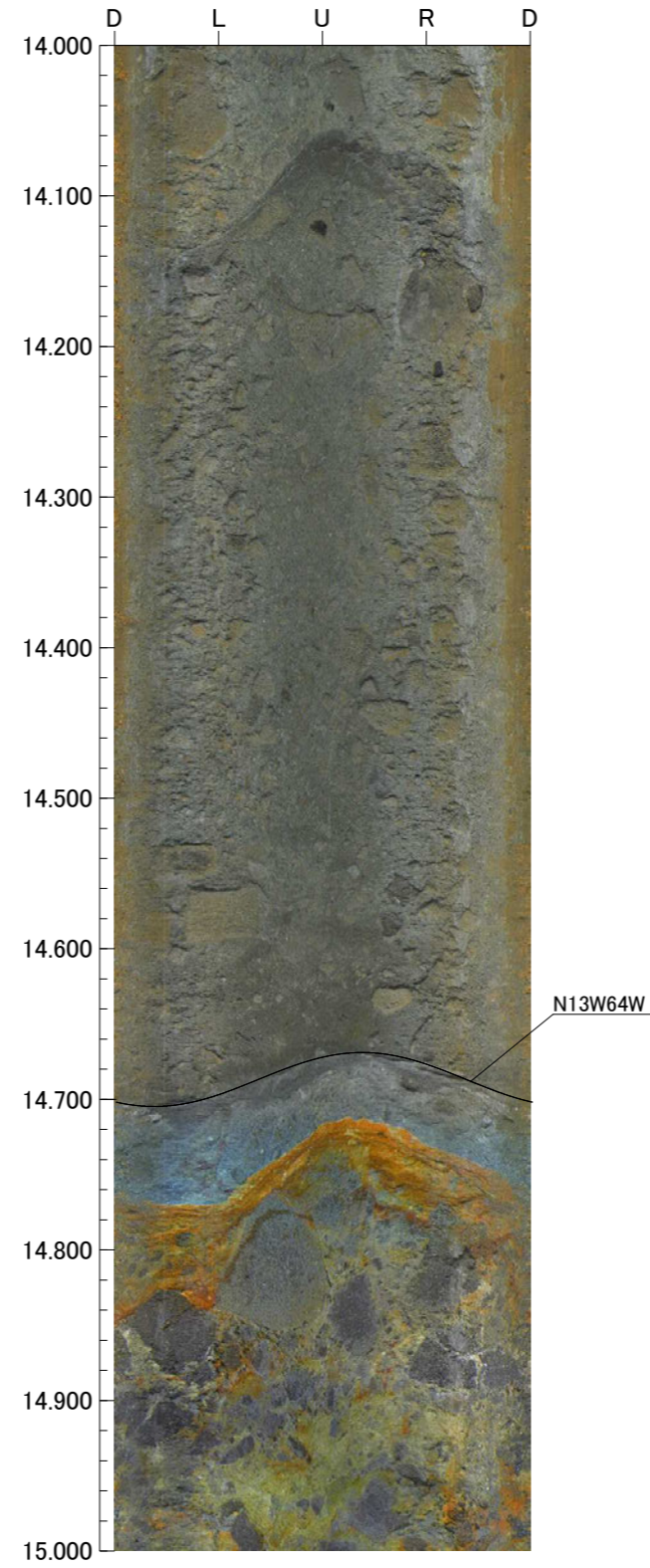
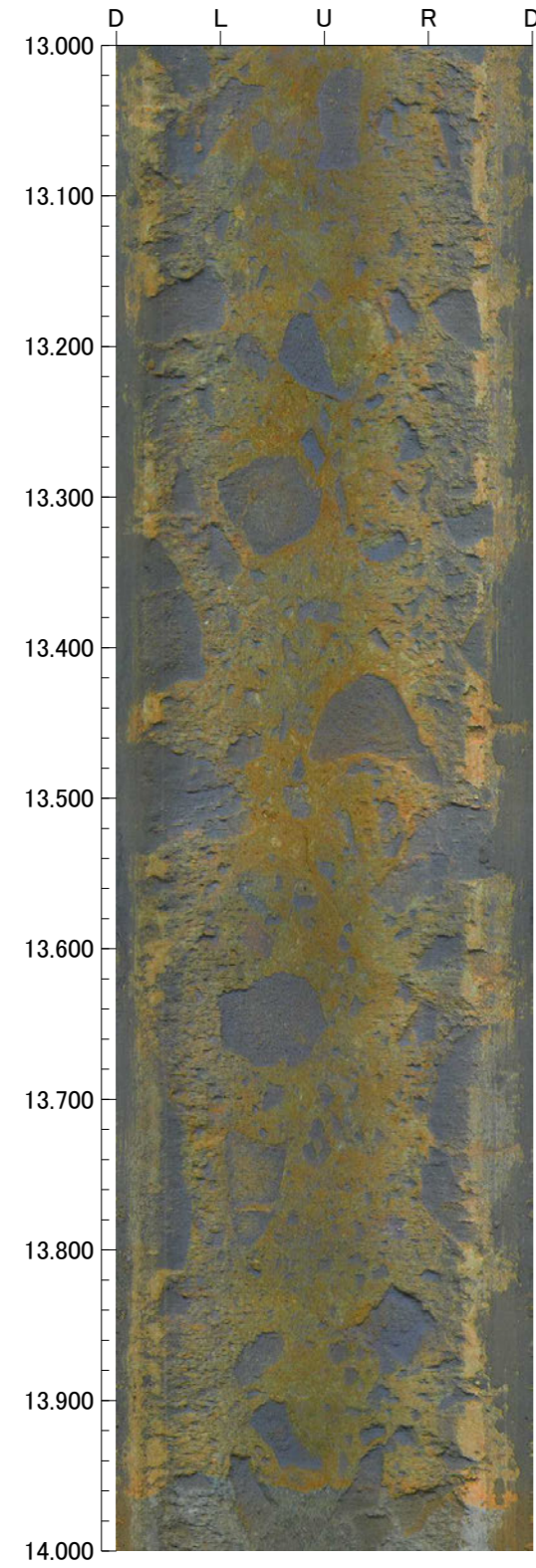

孔番：FD-9号孔

孔方位：64 孔傾斜：-45

17.000m - 21.000m

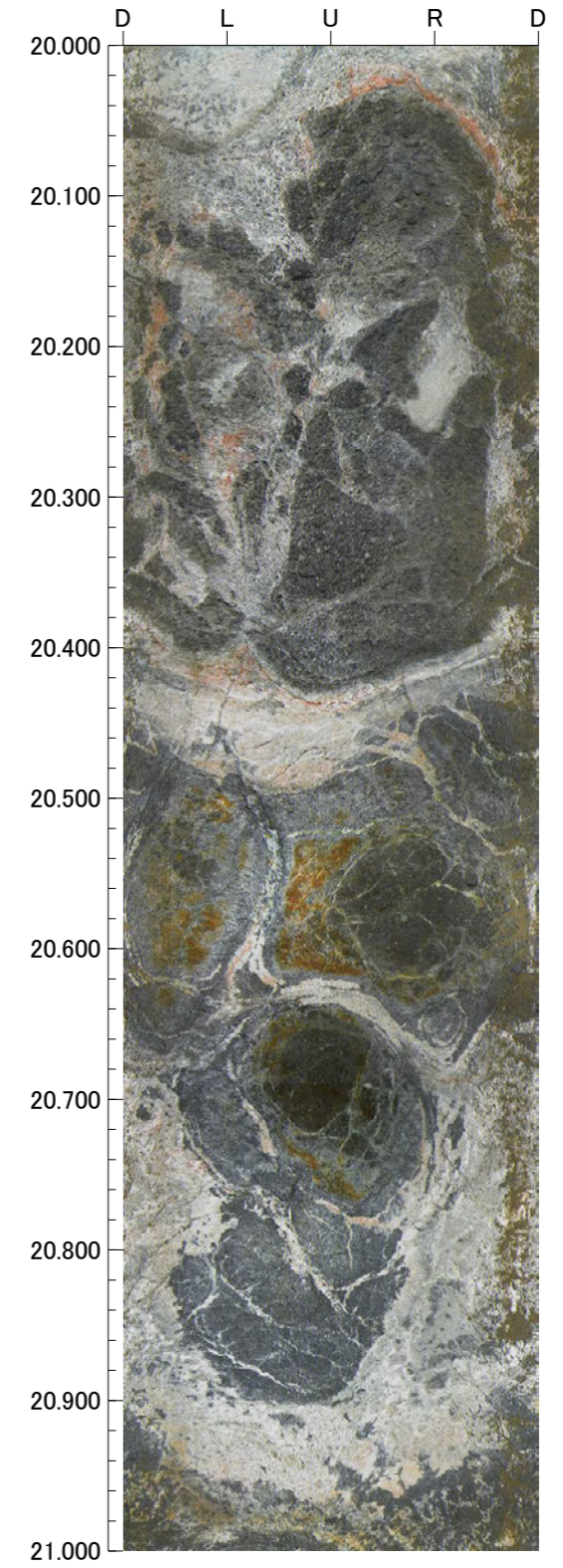
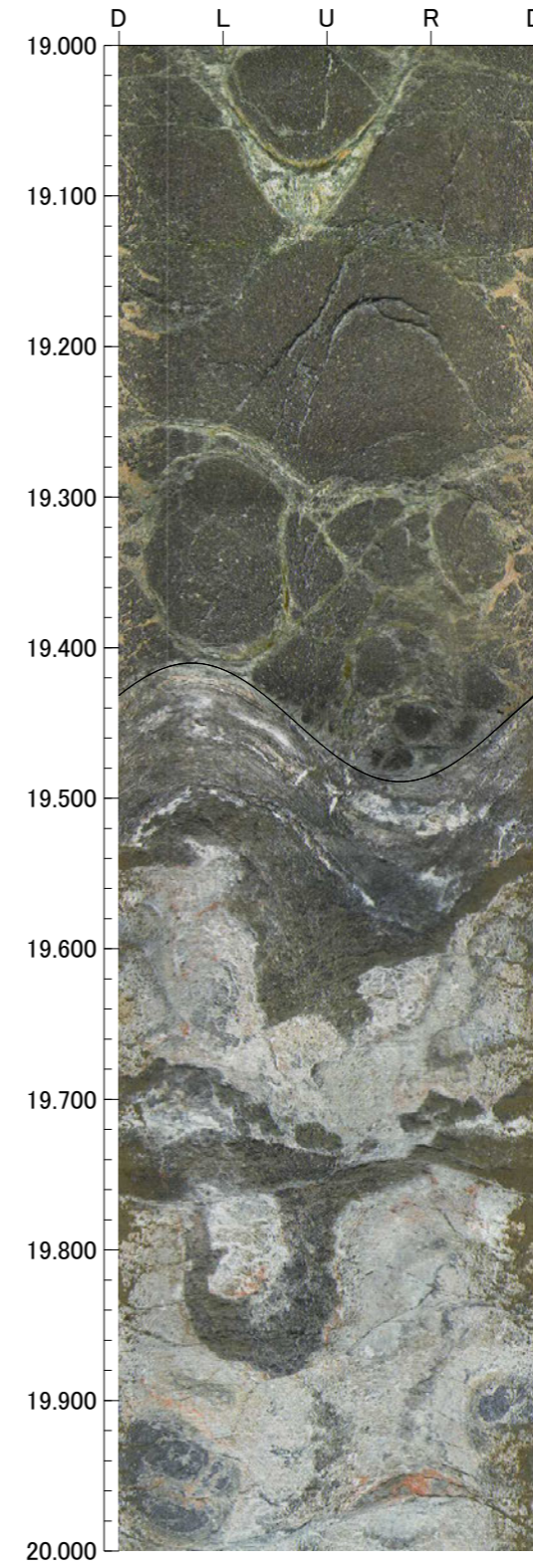
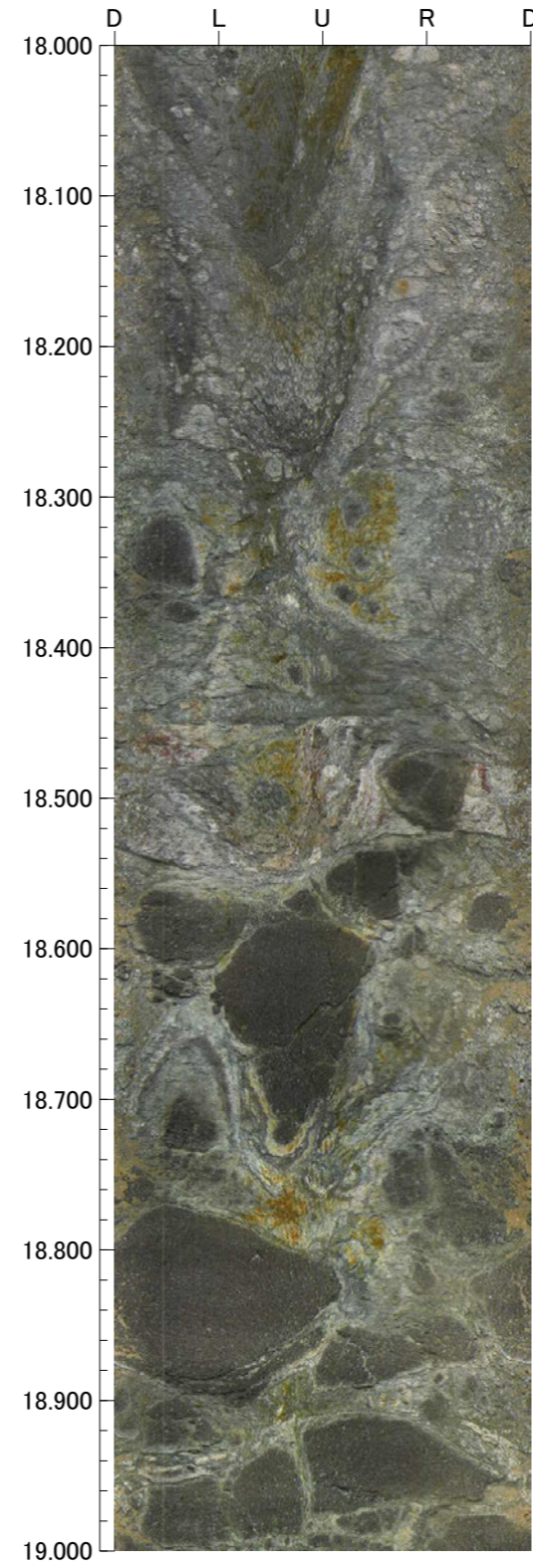
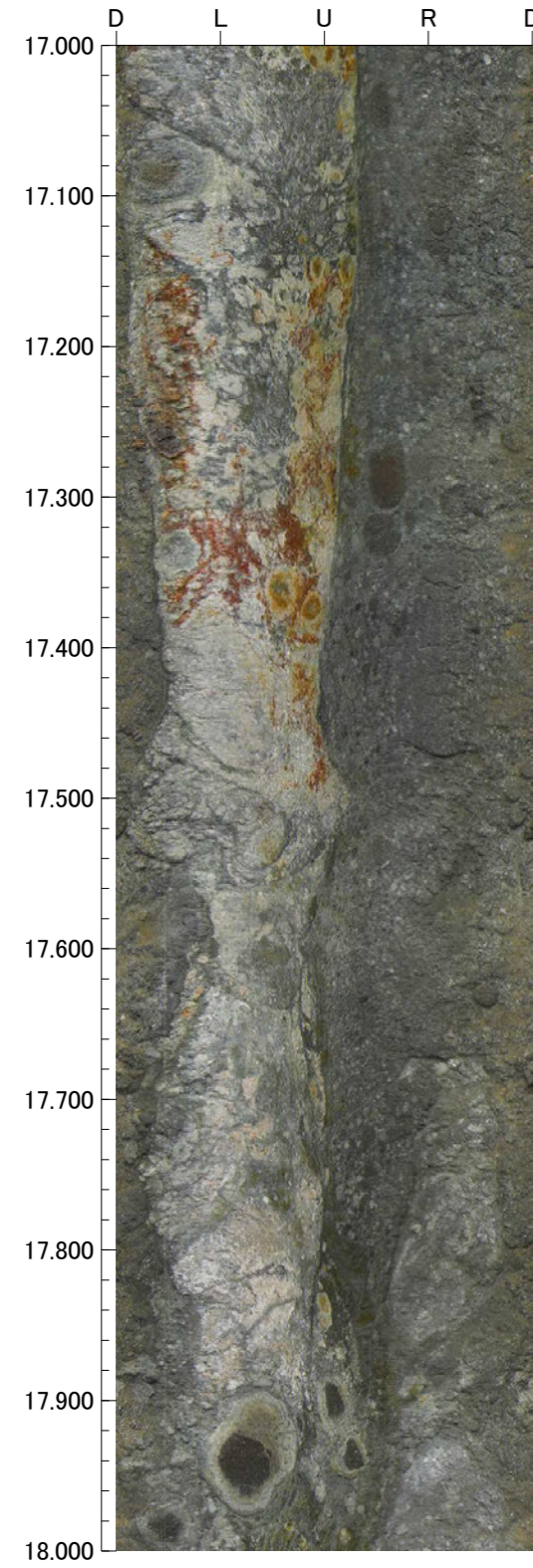

孔番：FD-9号孔

孔方位：64 孔傾斜：-45

21.000m - 25.000m

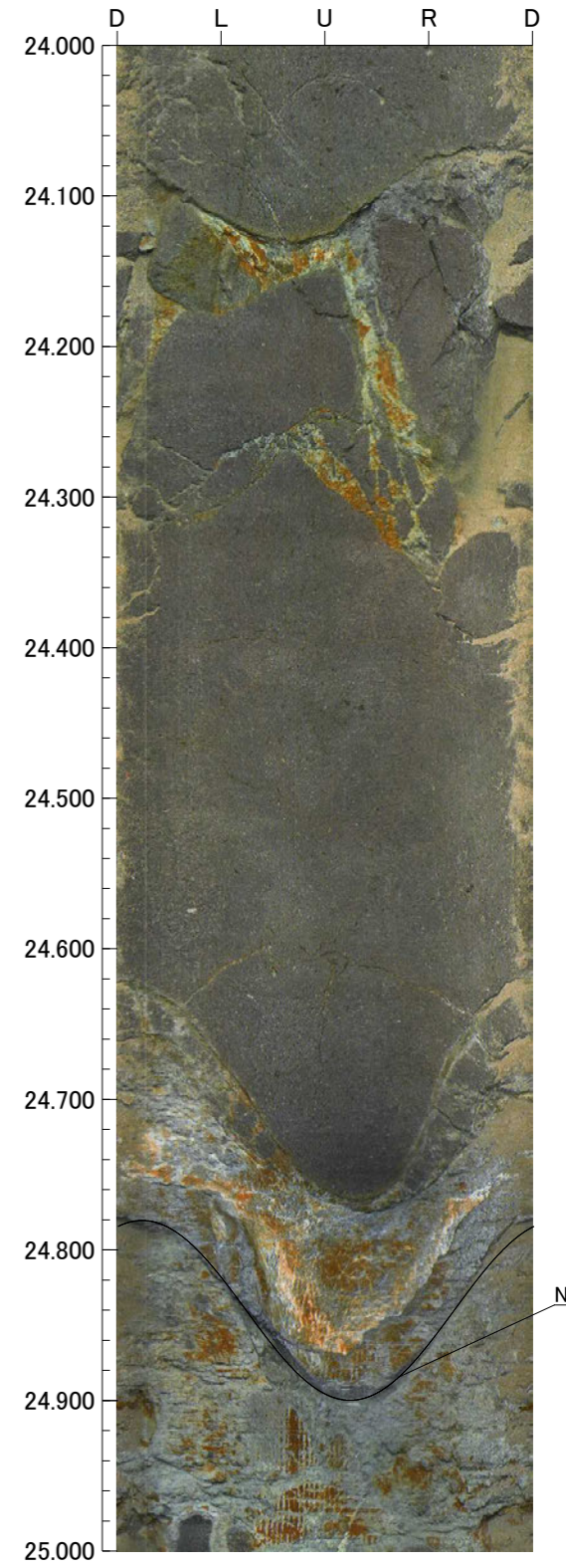
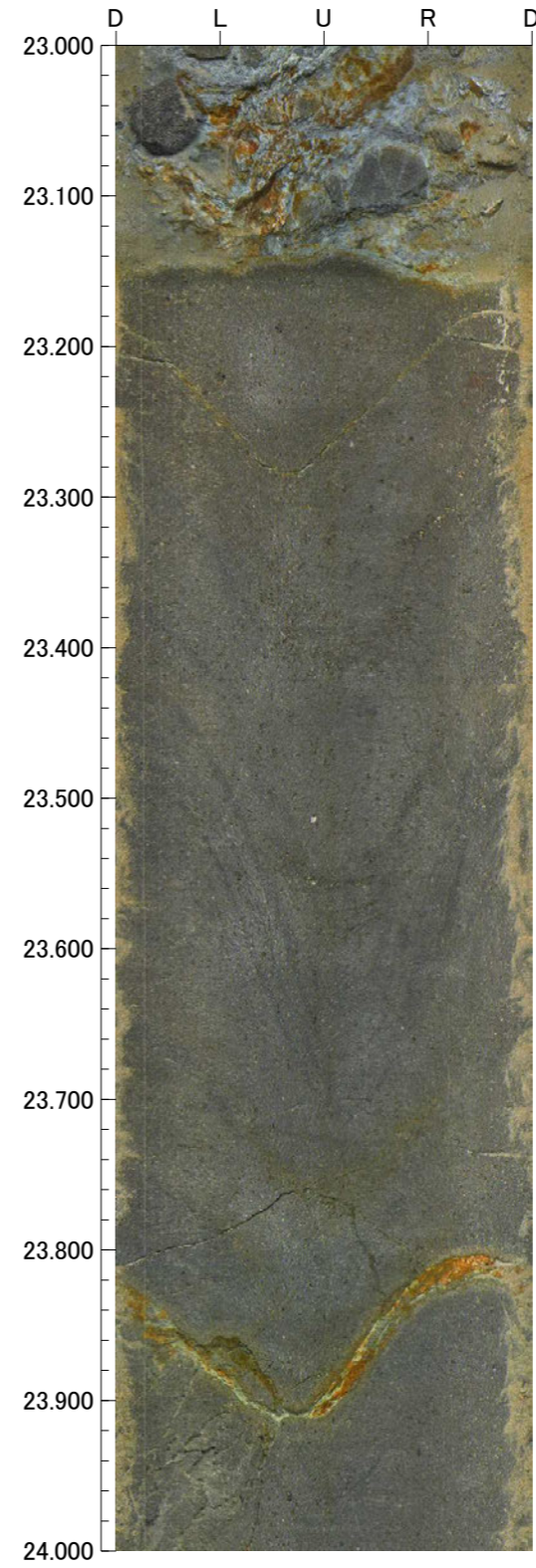
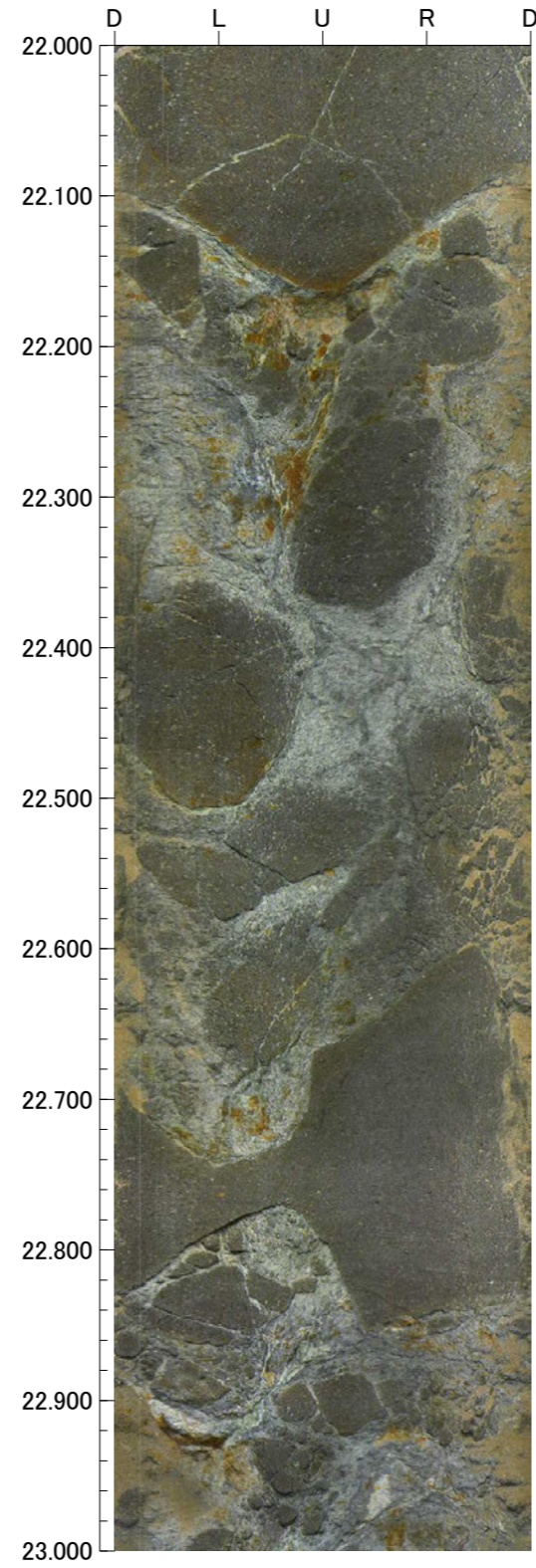
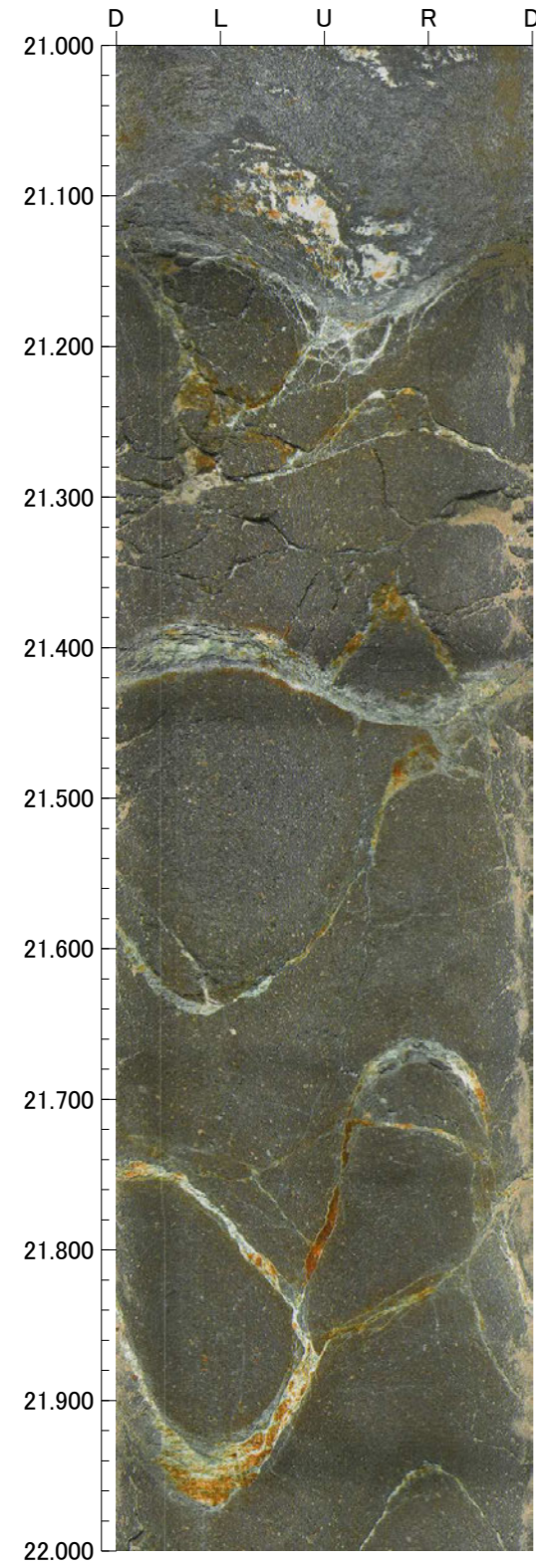

孔番：FD-9号孔

孔方位：64 孔傾斜：-45

25.000m - 29.000m

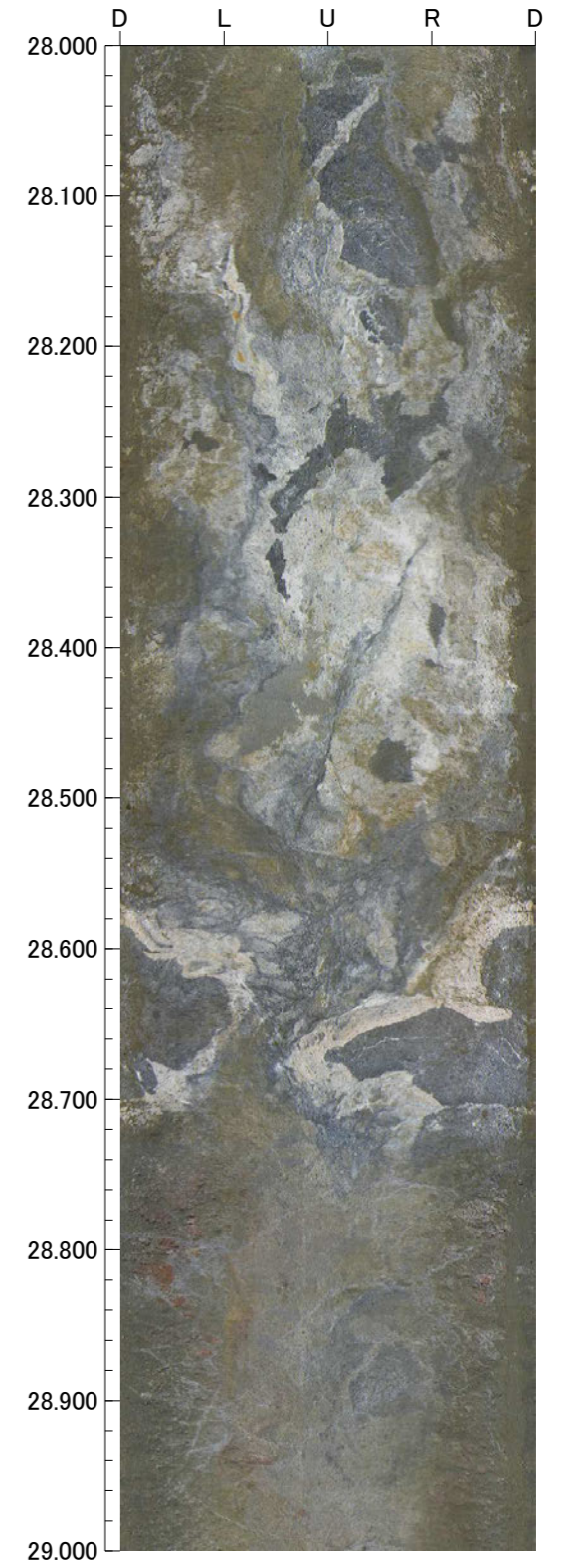
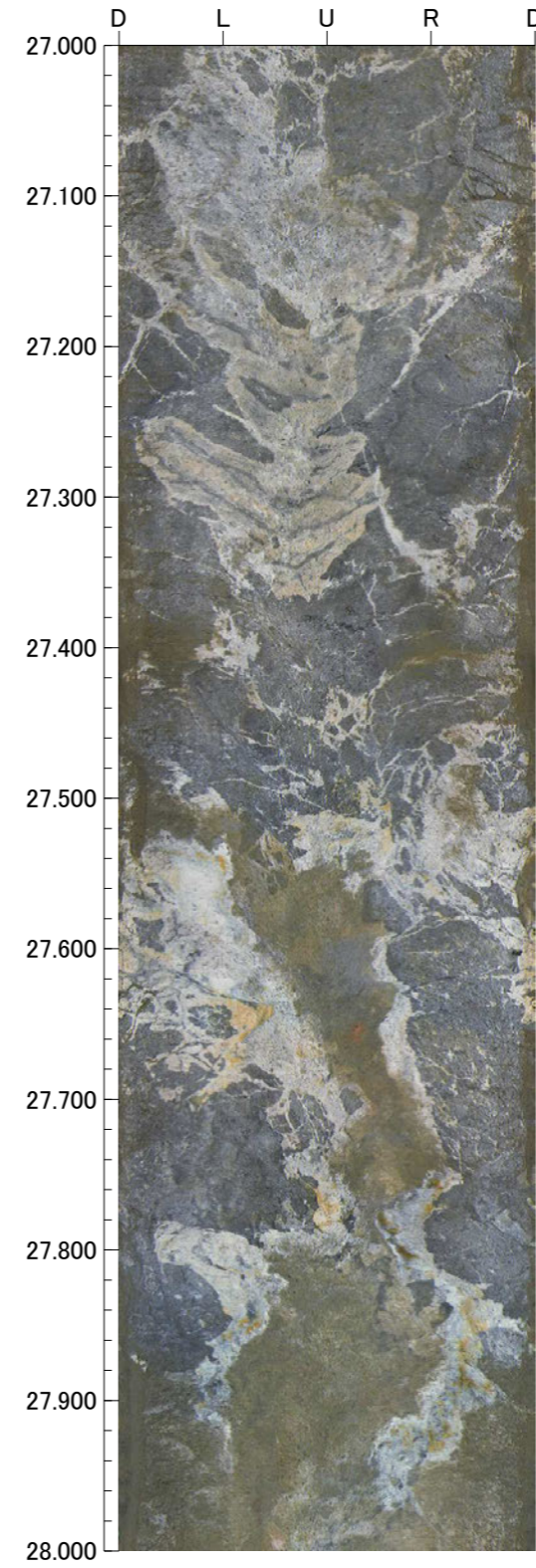
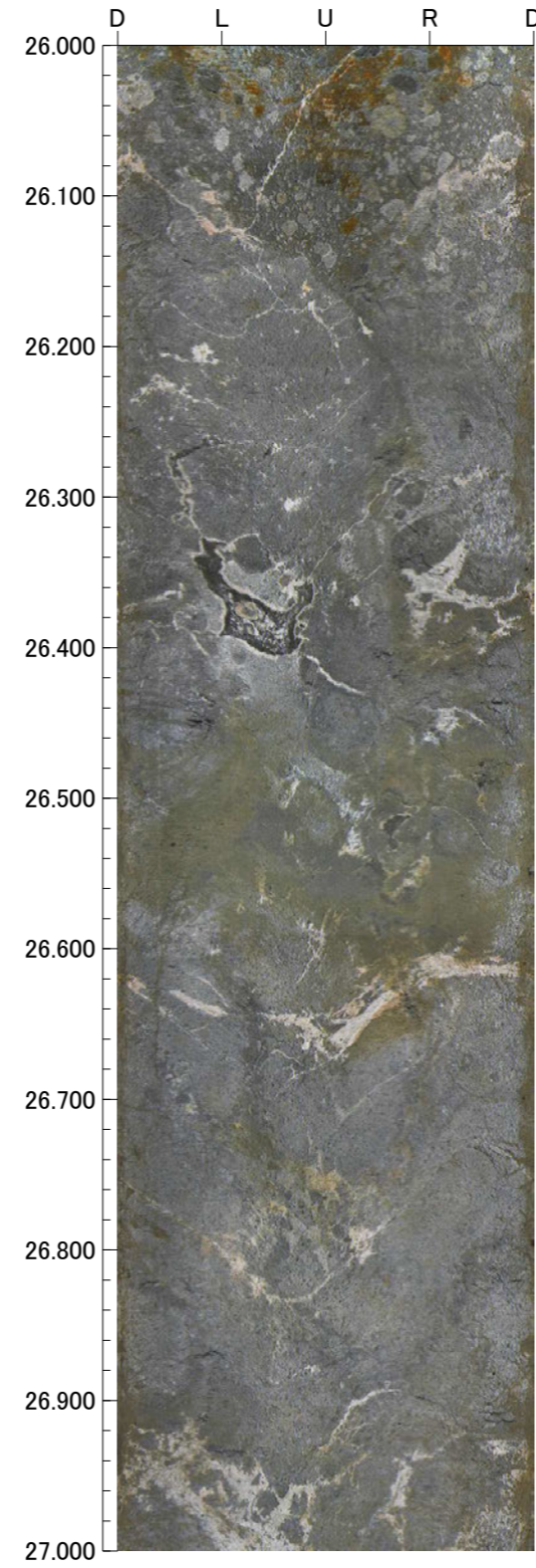
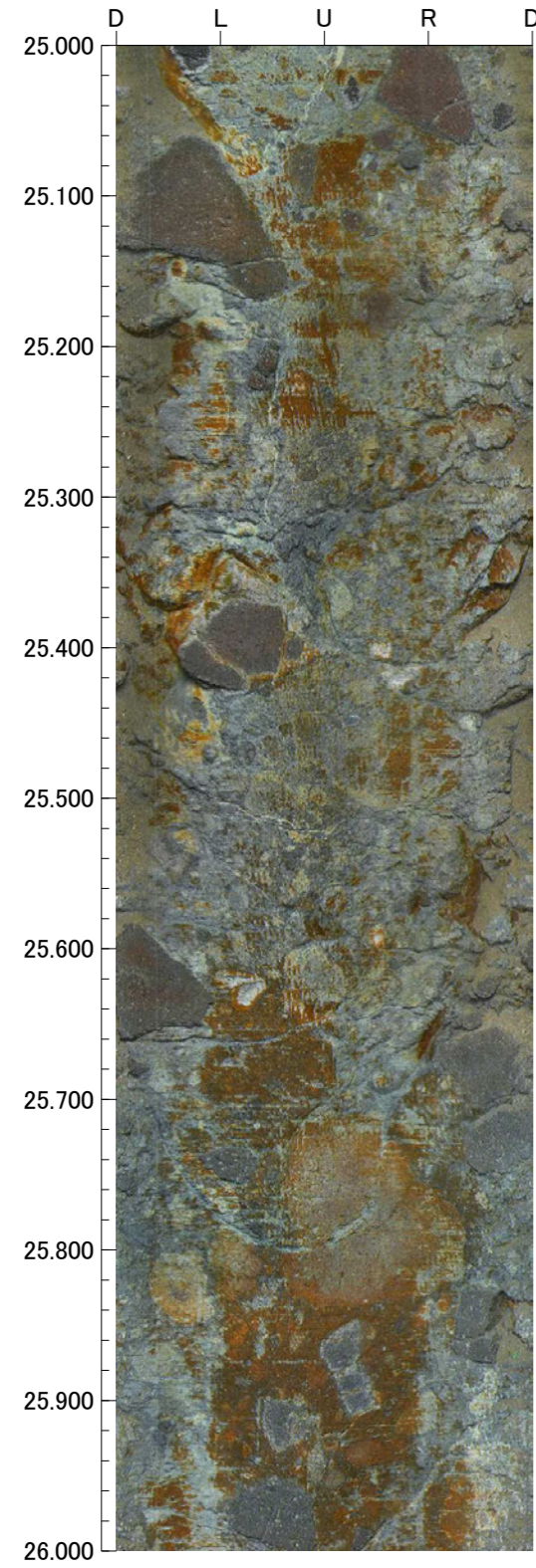

孔番：FD-9号孔

孔方位：64 孔傾斜：-45

29.000m - 33.000m

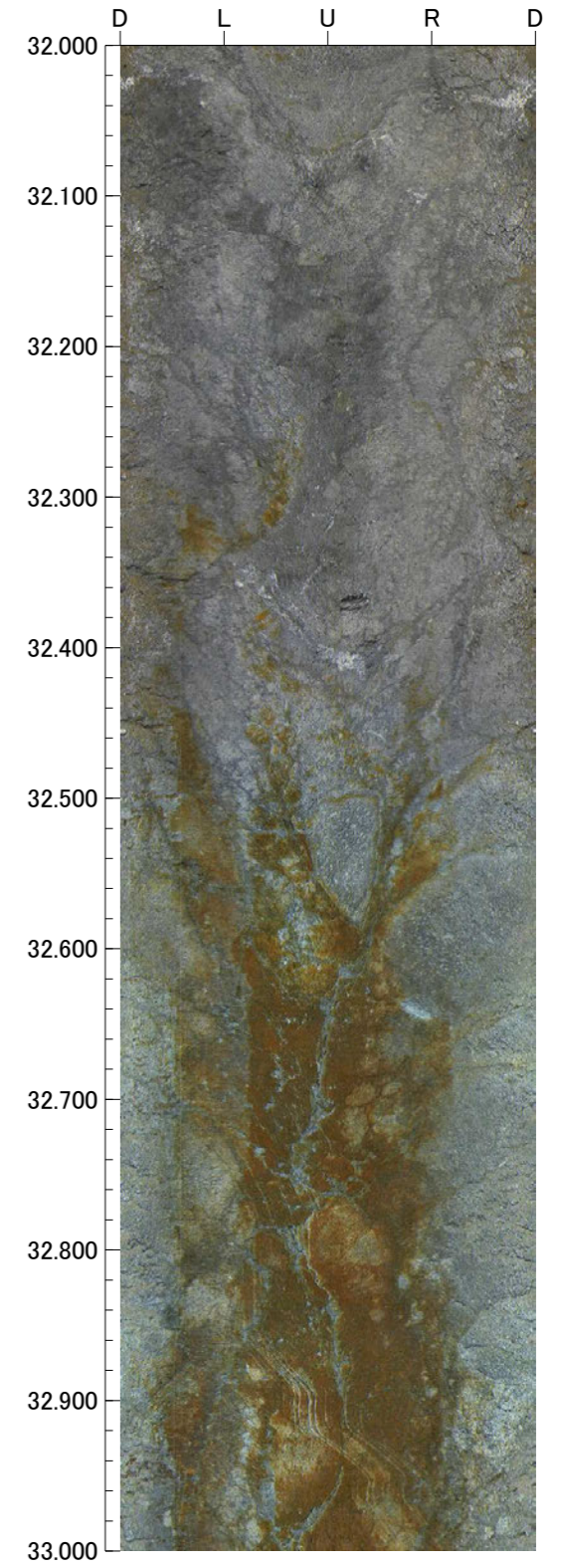
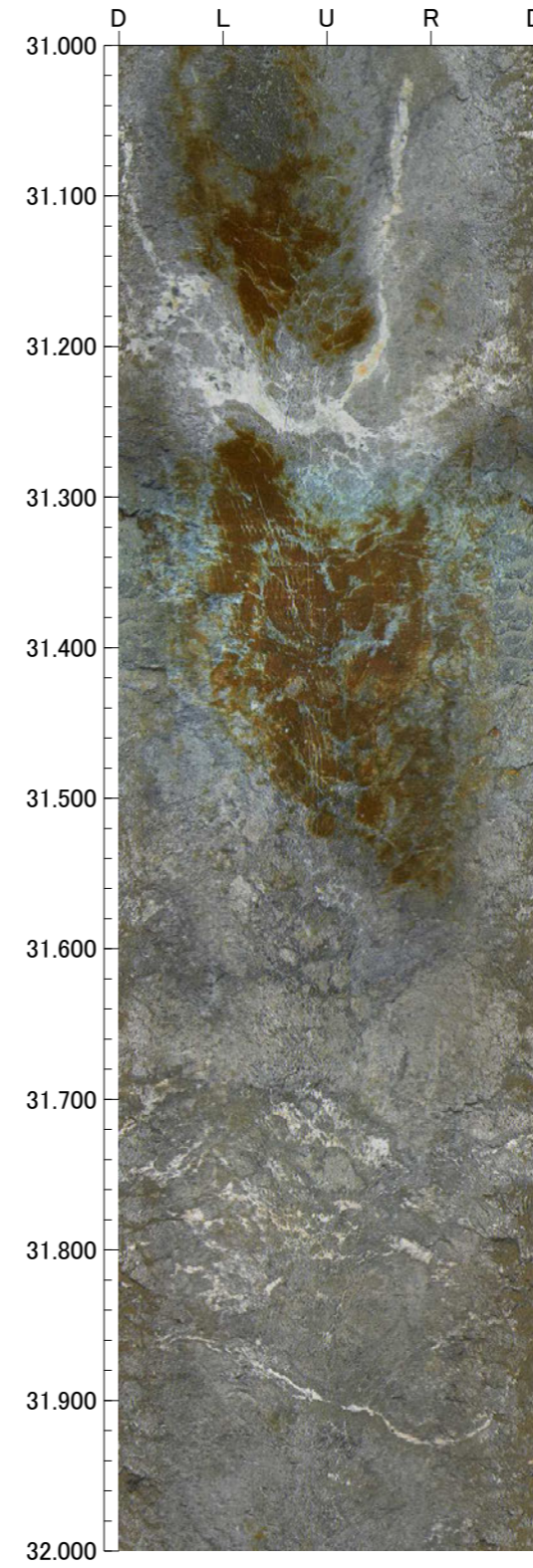
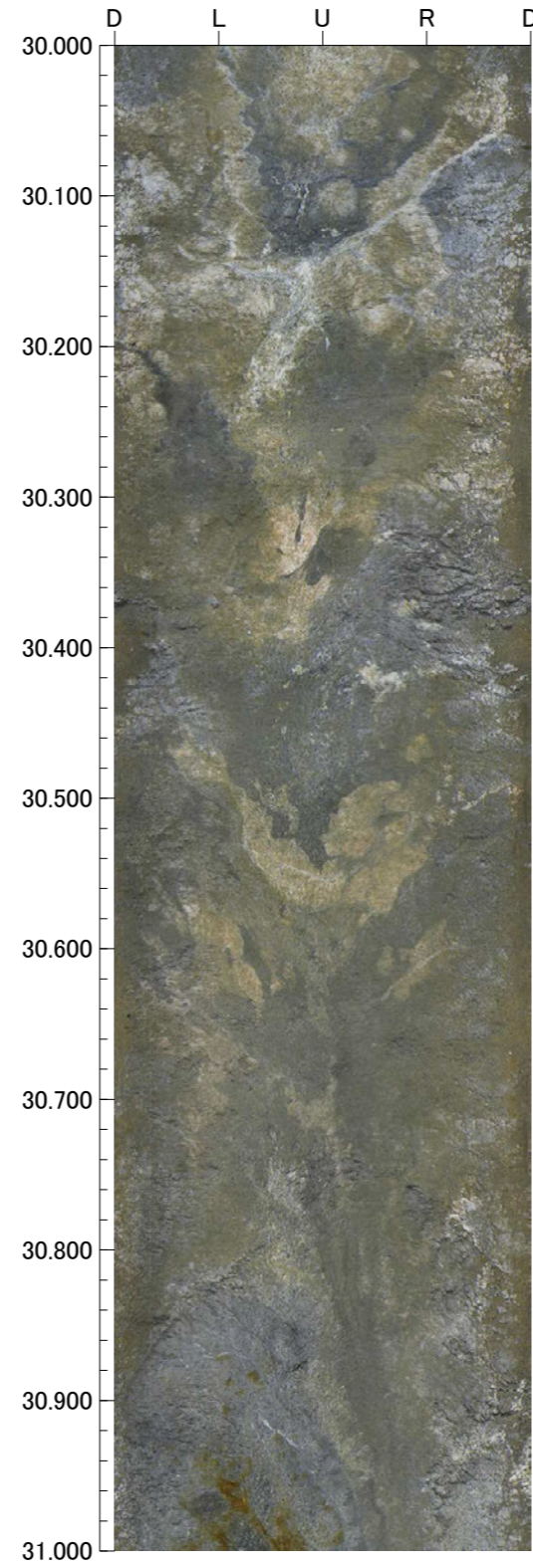
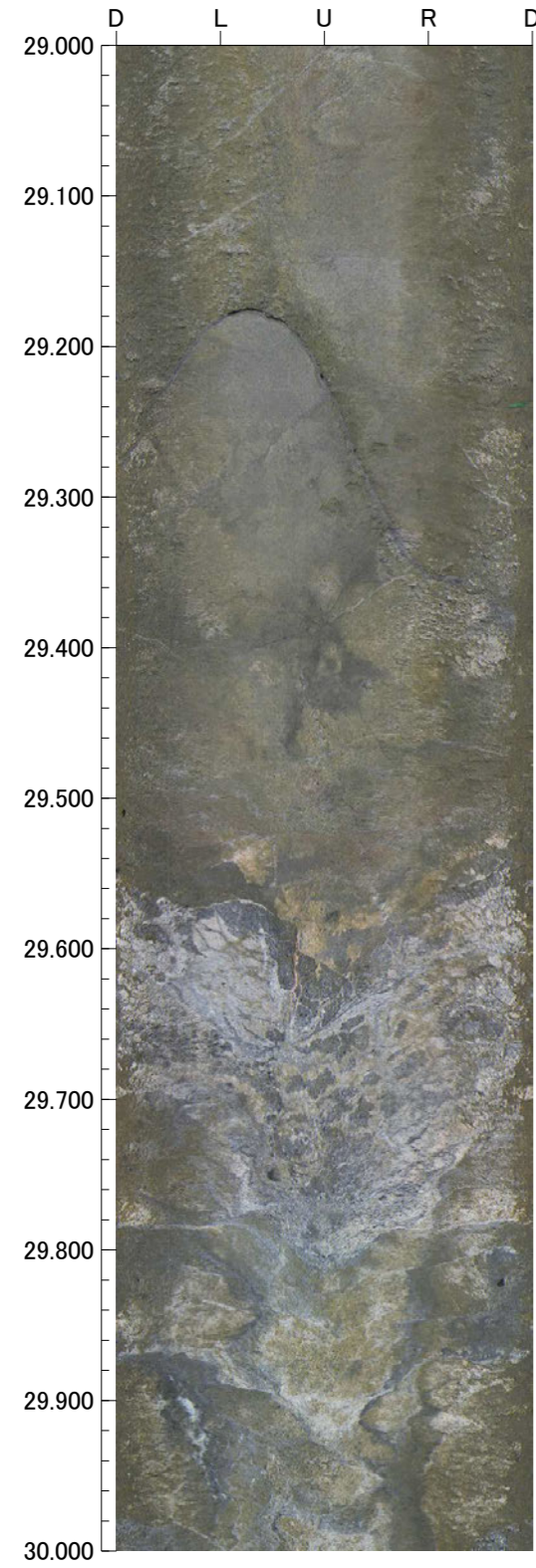

孔番：FD-9号孔

孔方位：64 孔傾斜：-45

33.000m - 37.000m

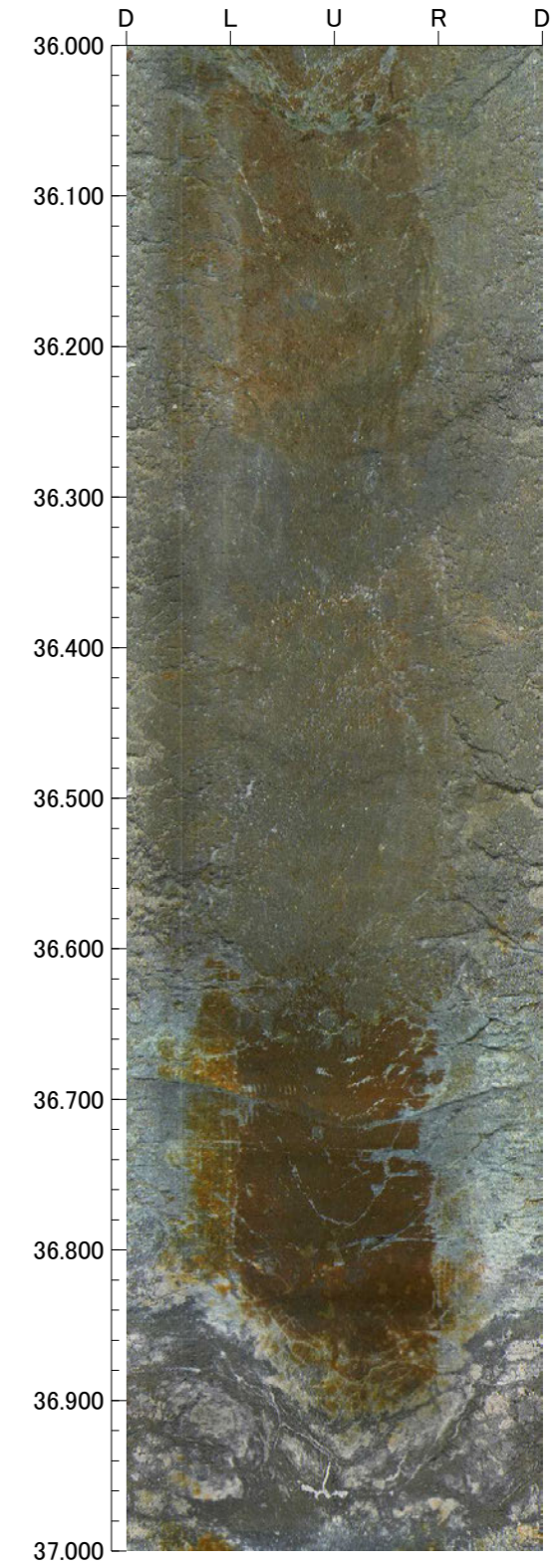
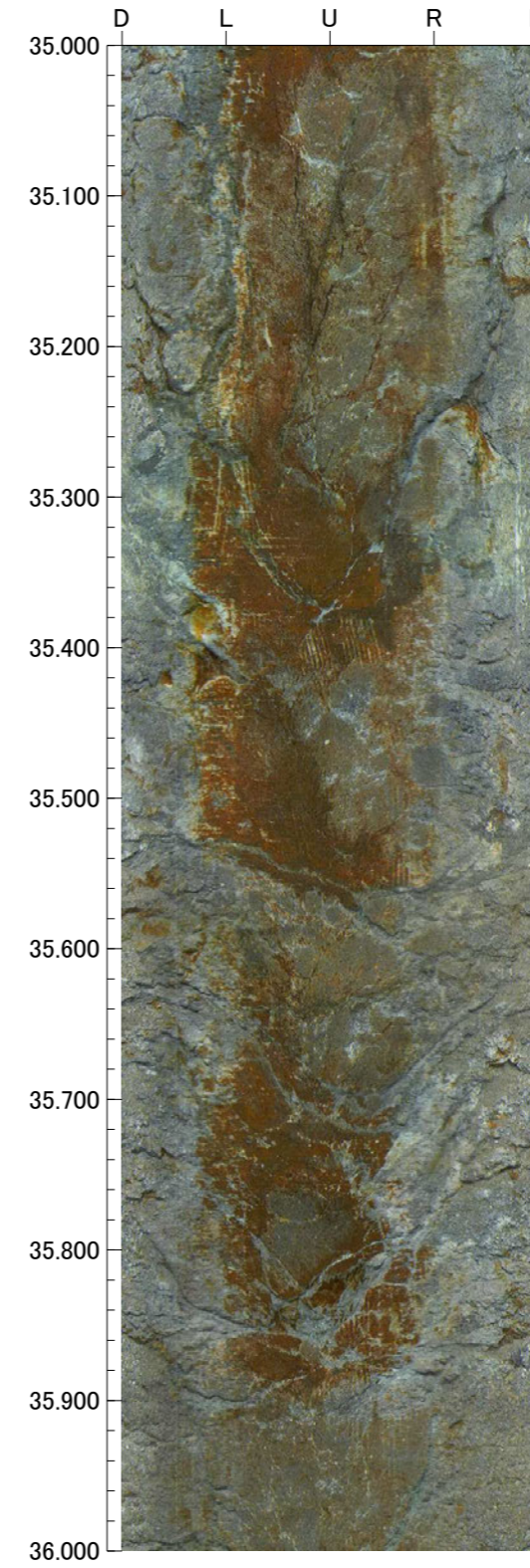
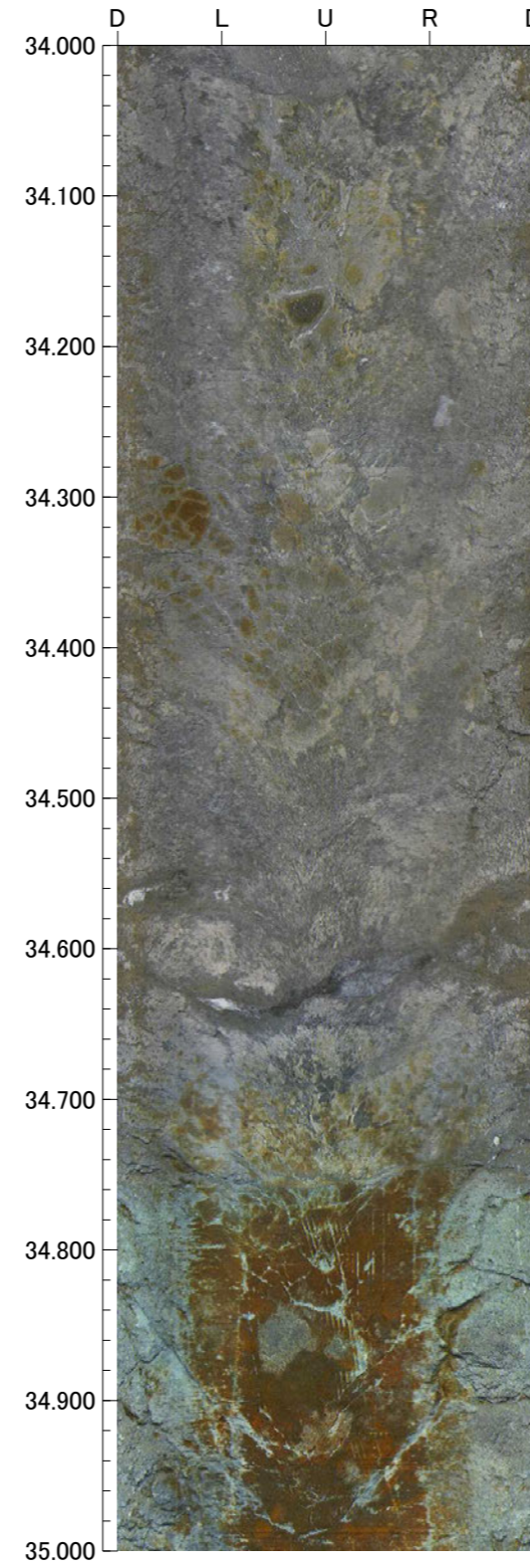
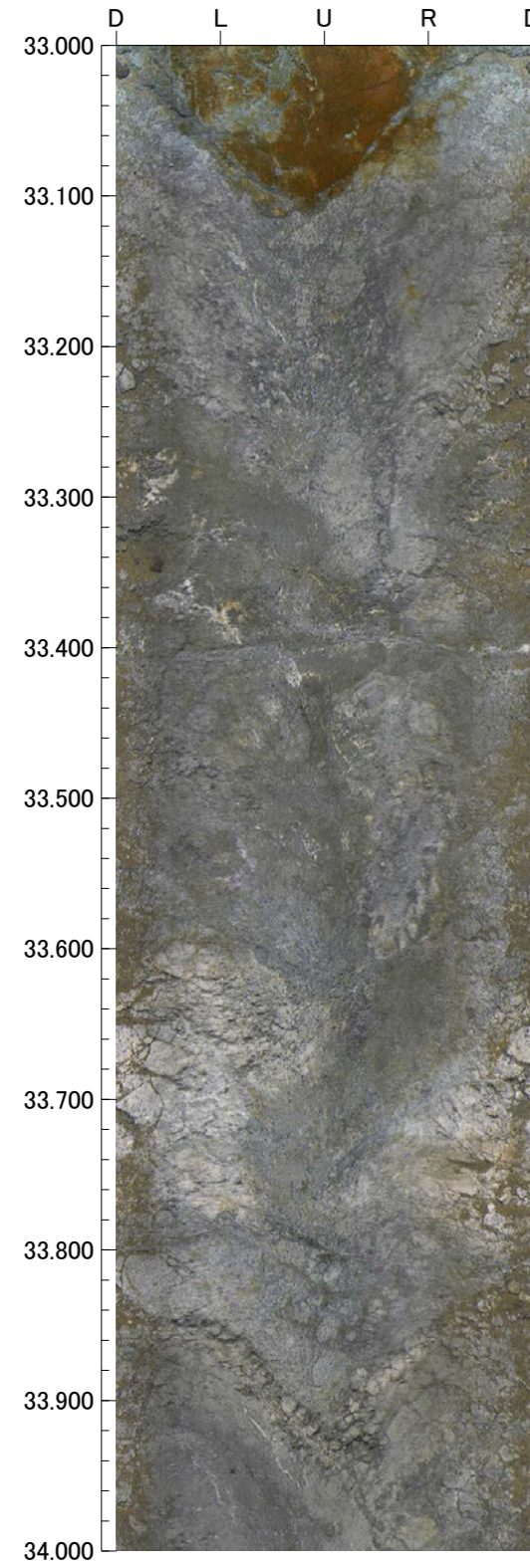

孔番：FD-9号孔

孔方位：64 孔傾斜：-45

37.000m - 41.000m

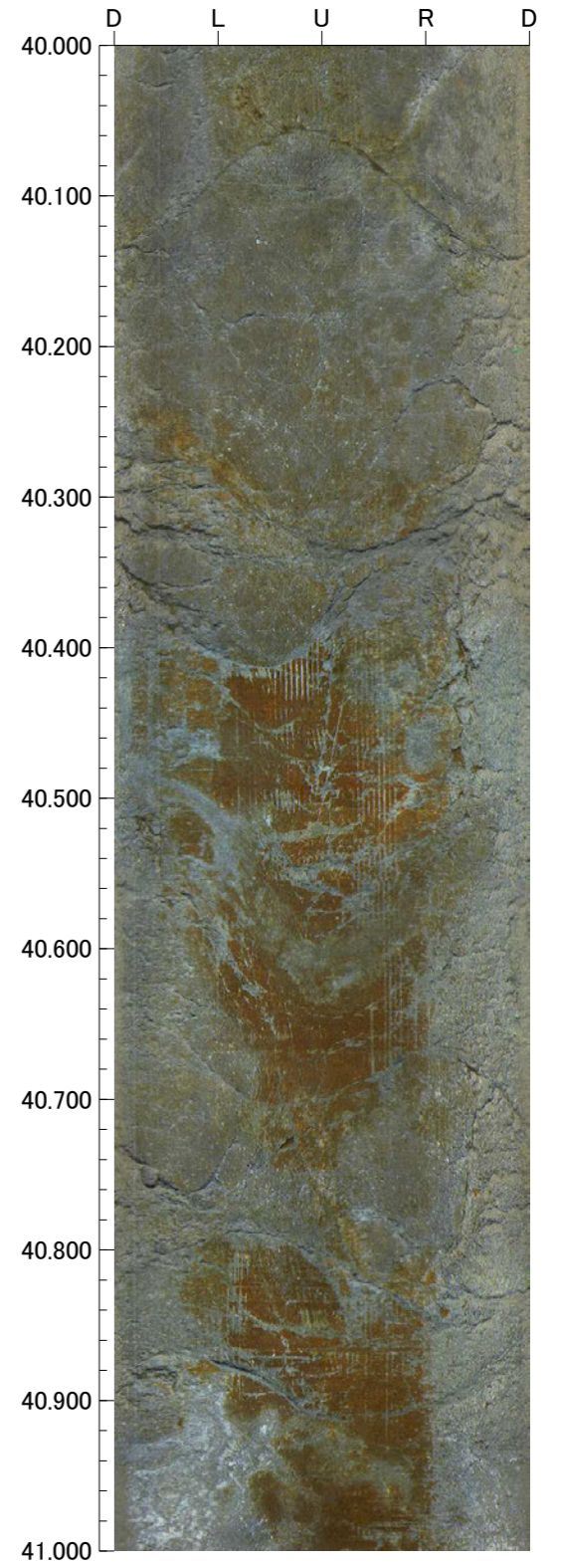
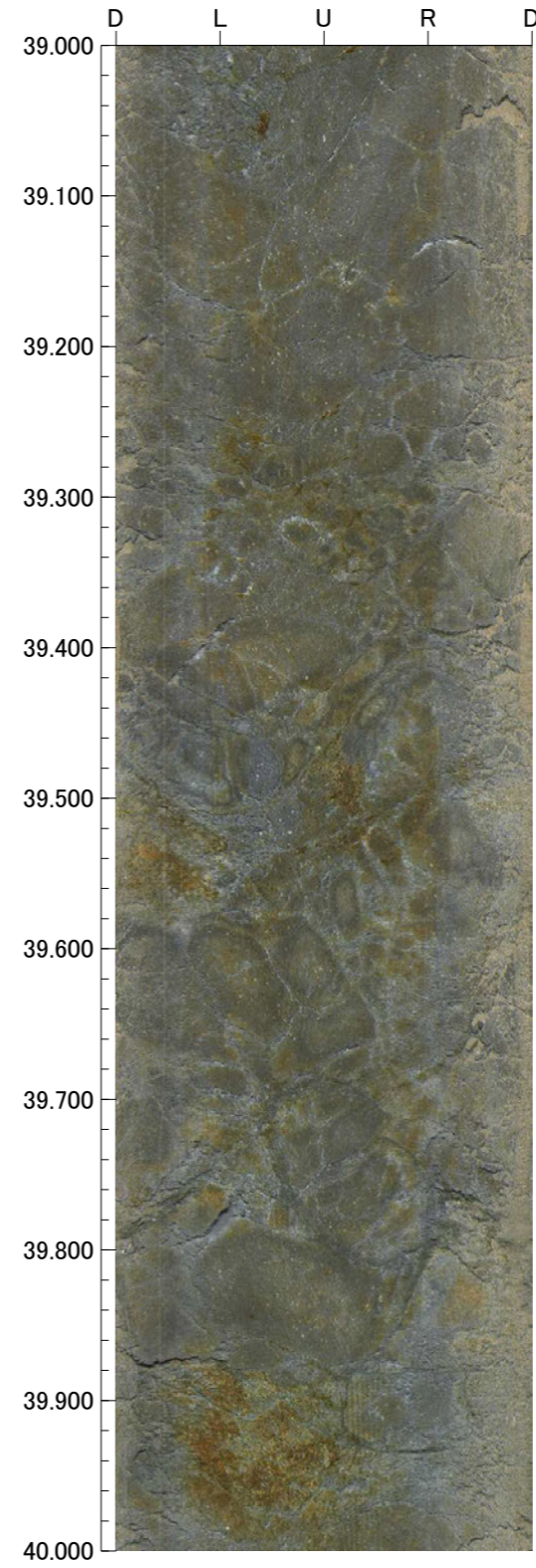
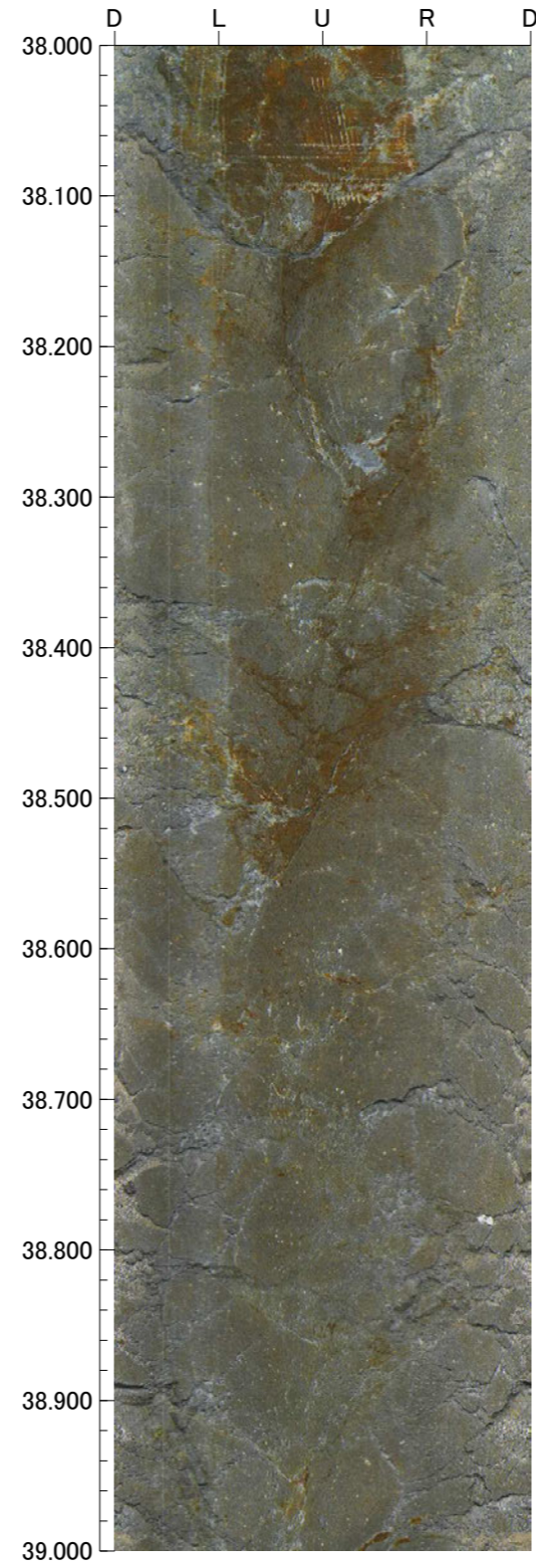
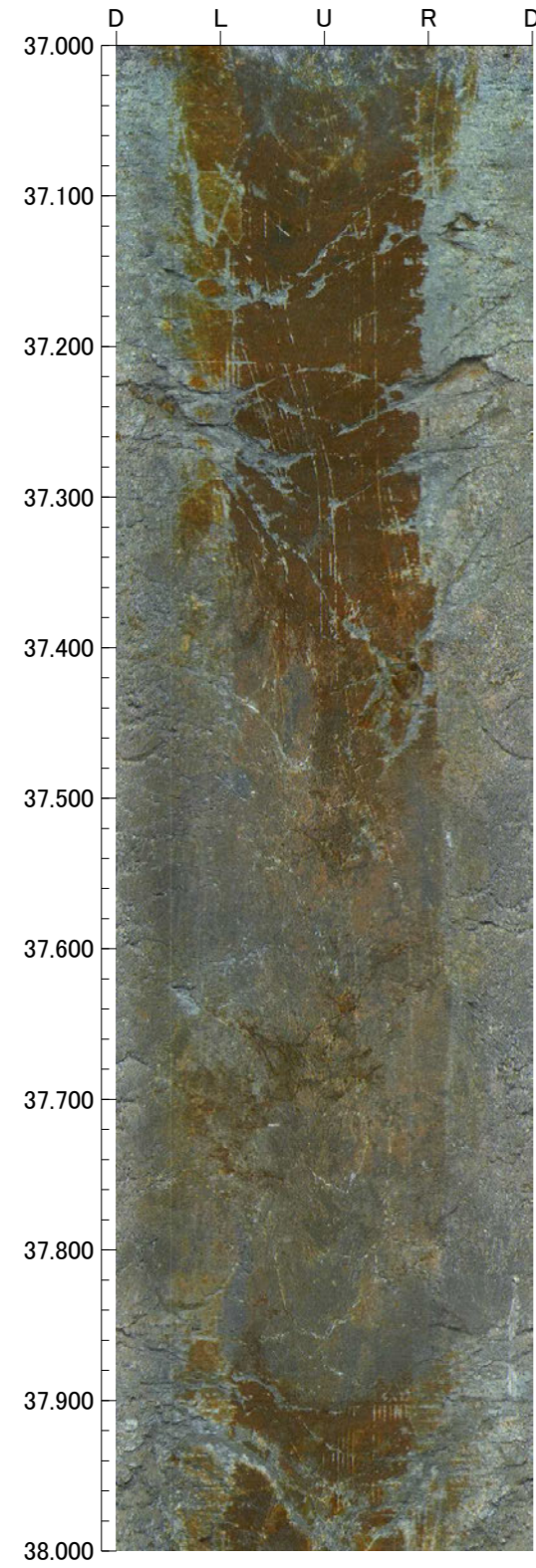

孔番：FD-9号孔

孔方位：64 孔傾斜：-45

41.000m - 45.000m

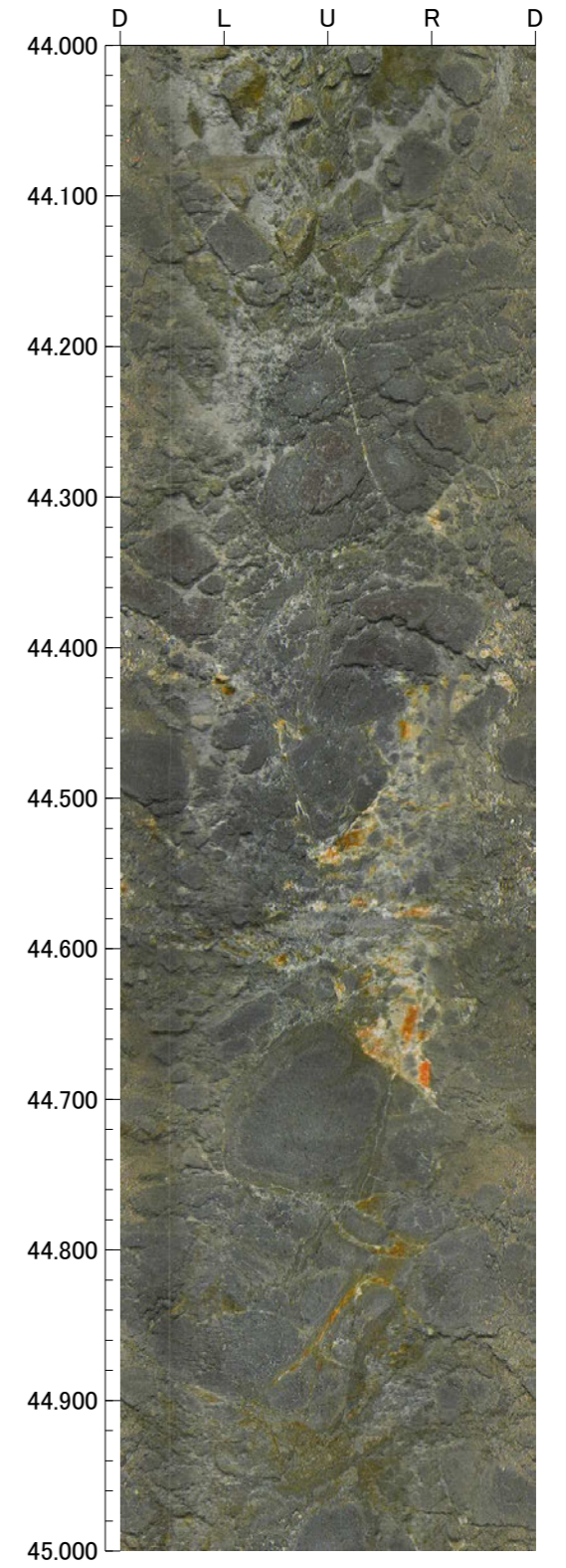
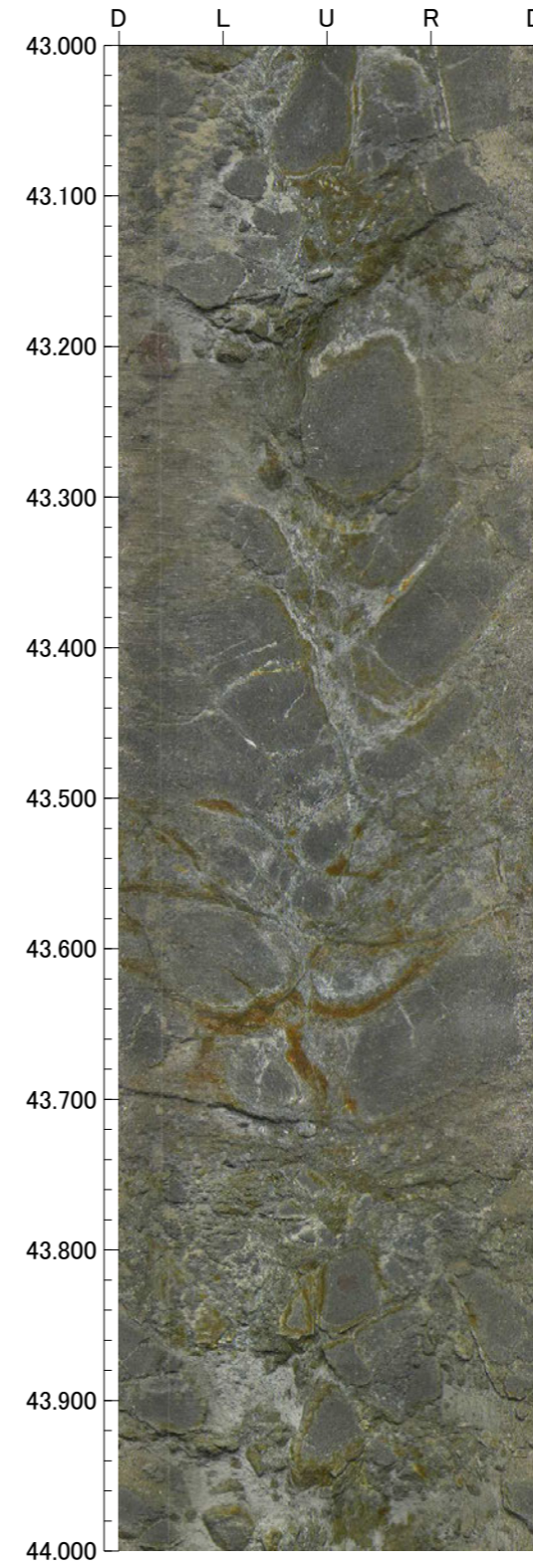
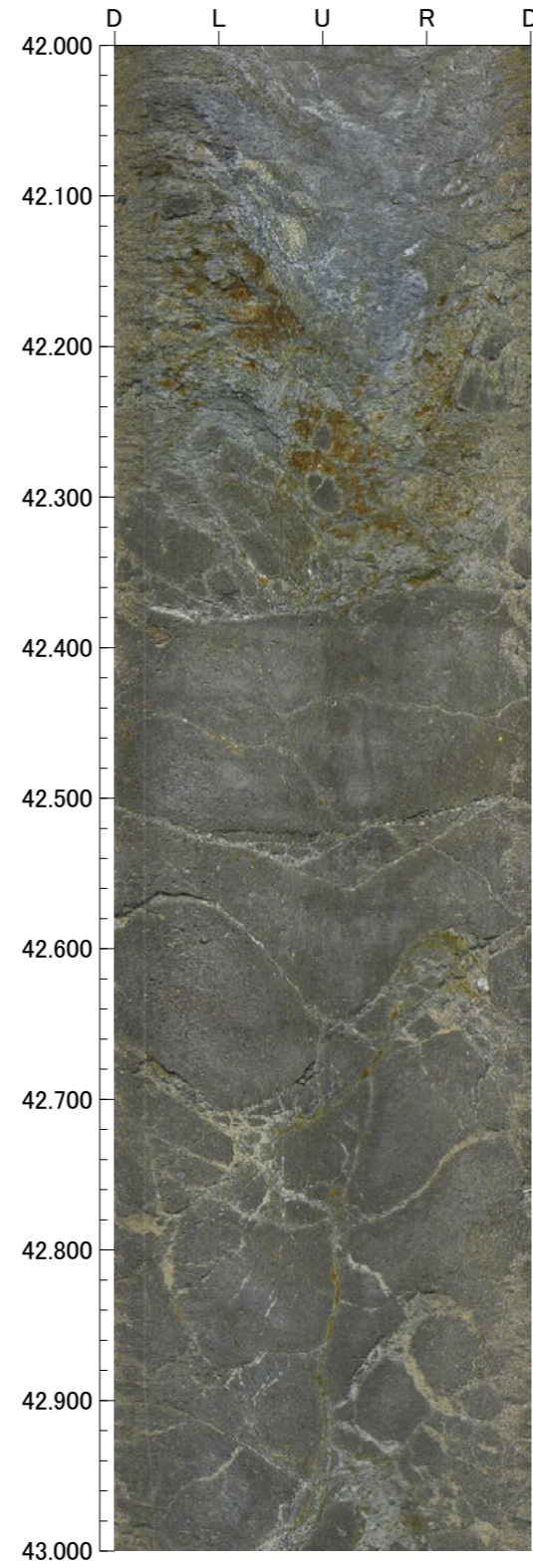
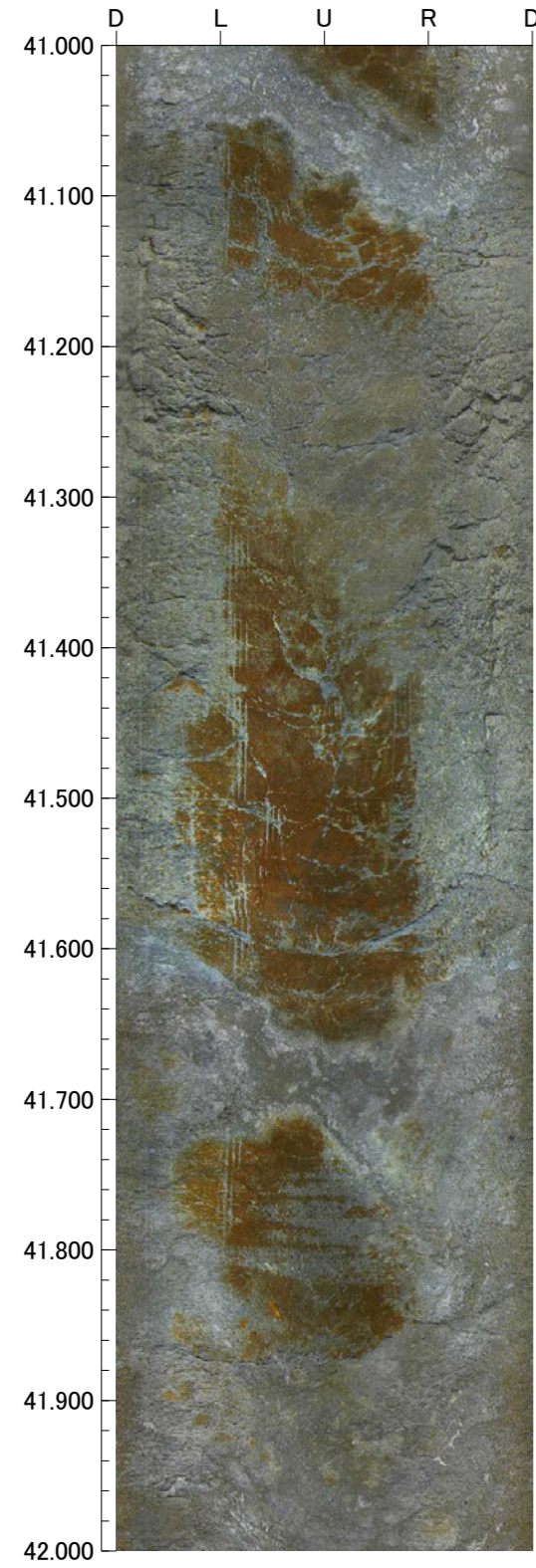

孔番：FD-9号孔

孔方位：64 孔傾斜：-45

45.000m - 49.000m

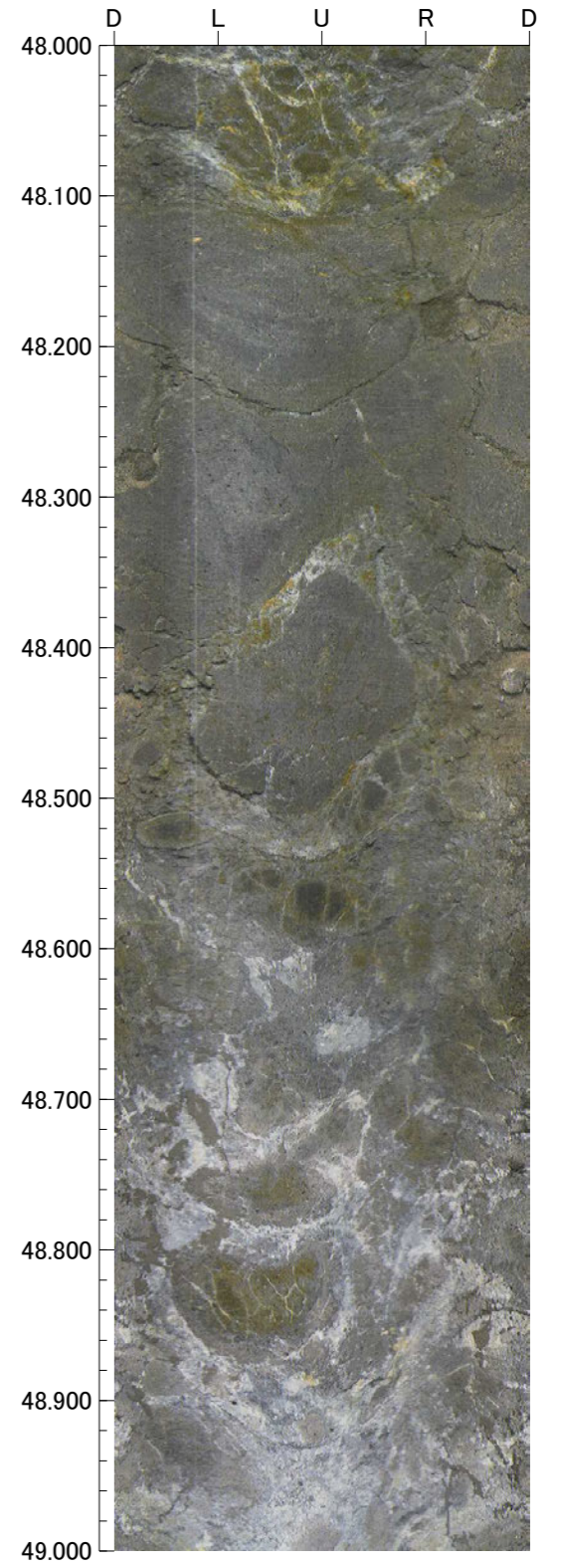
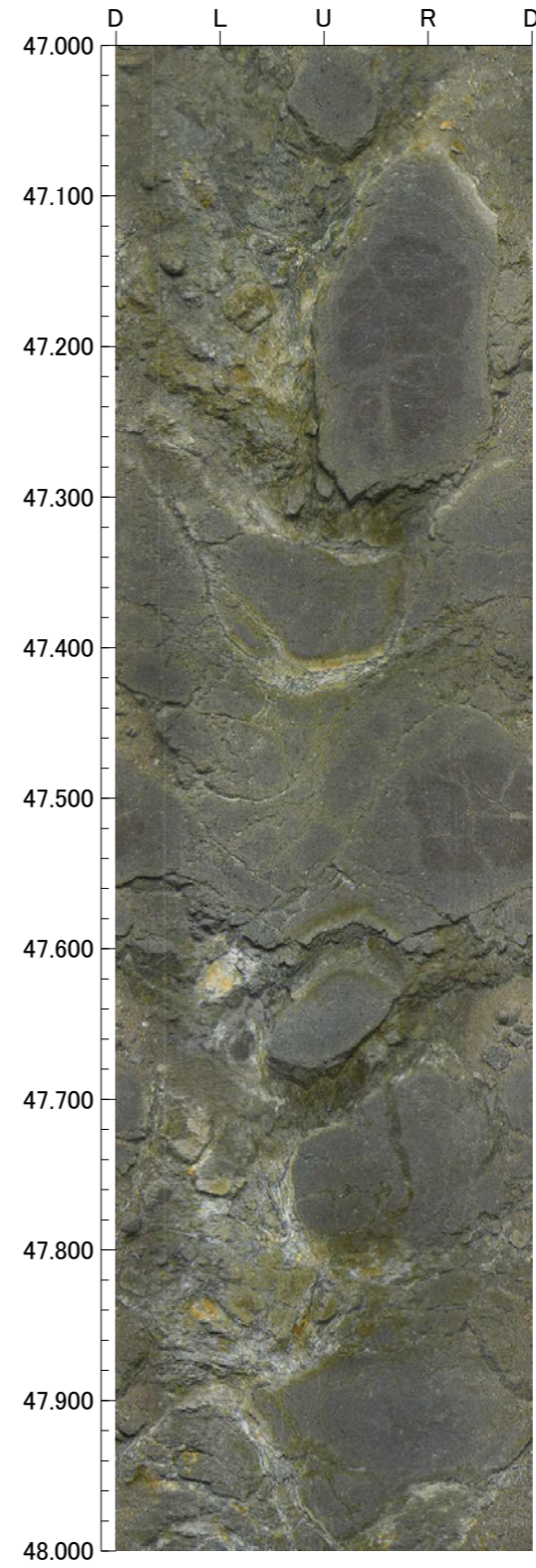
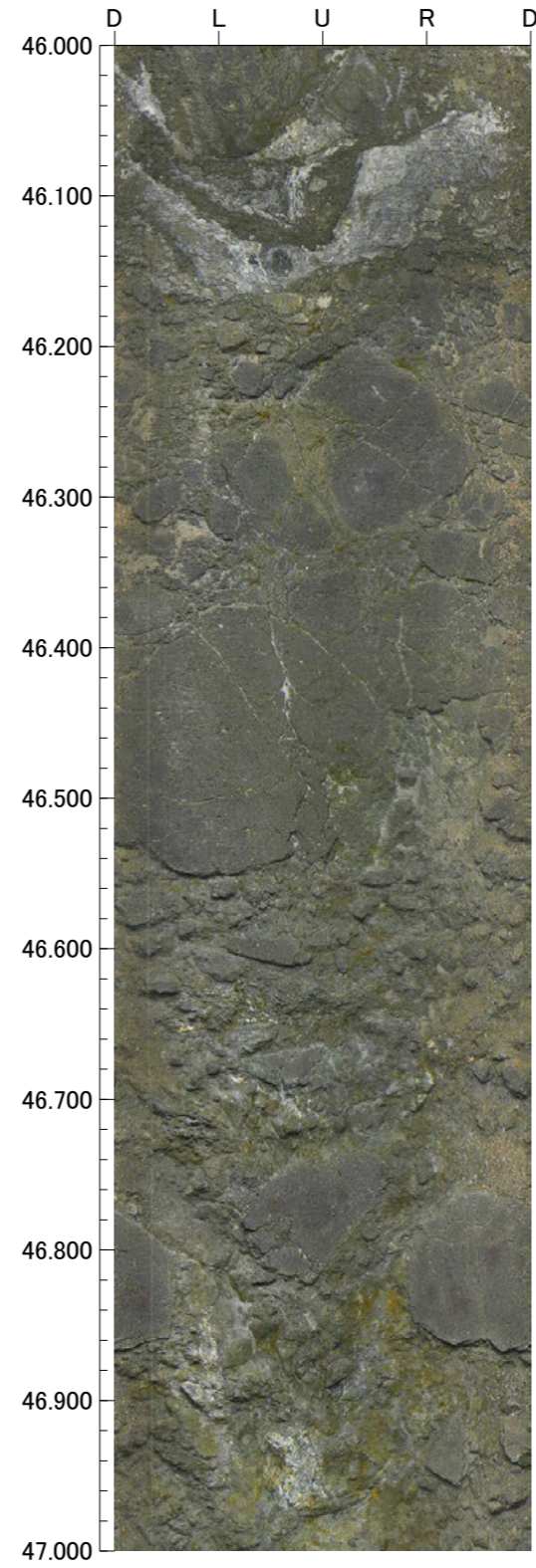
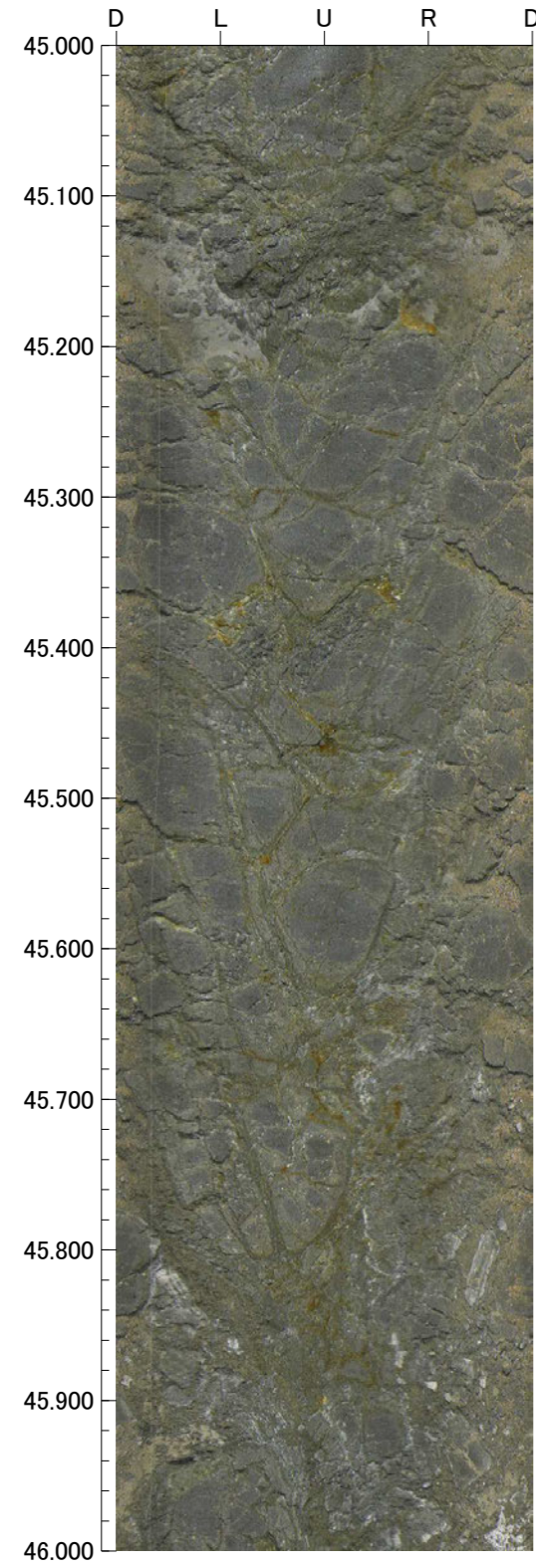

孔番：FD-9号孔

49.000m - 50.000m



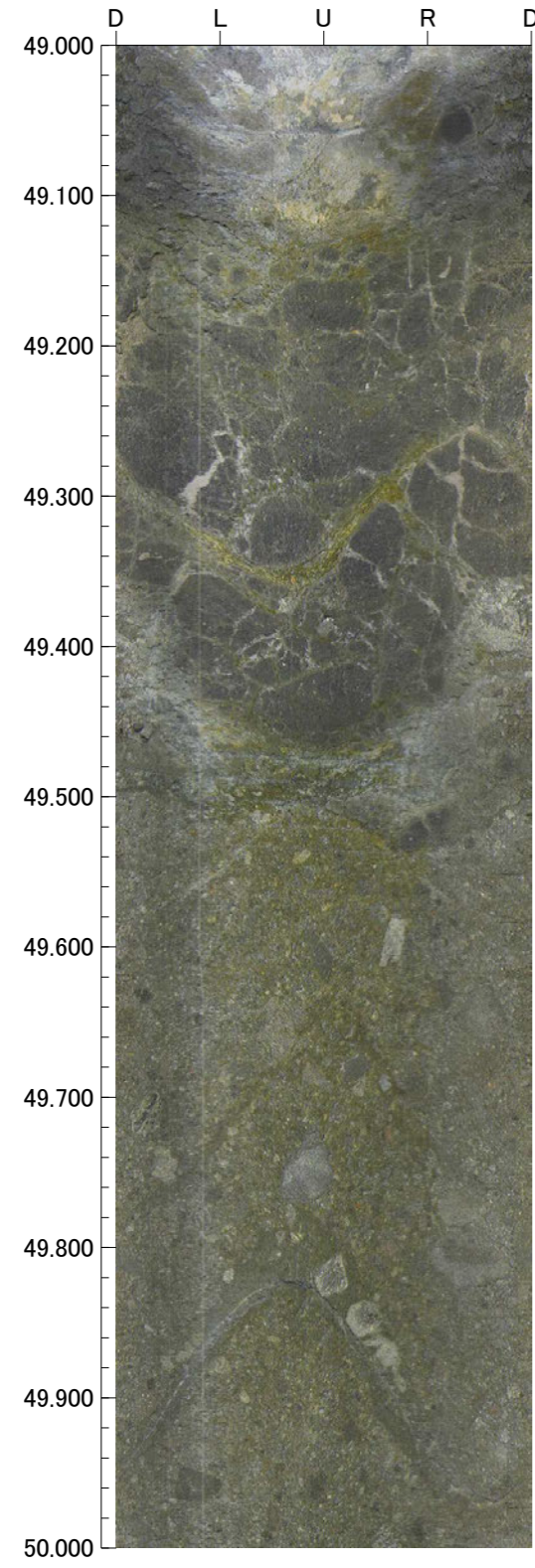



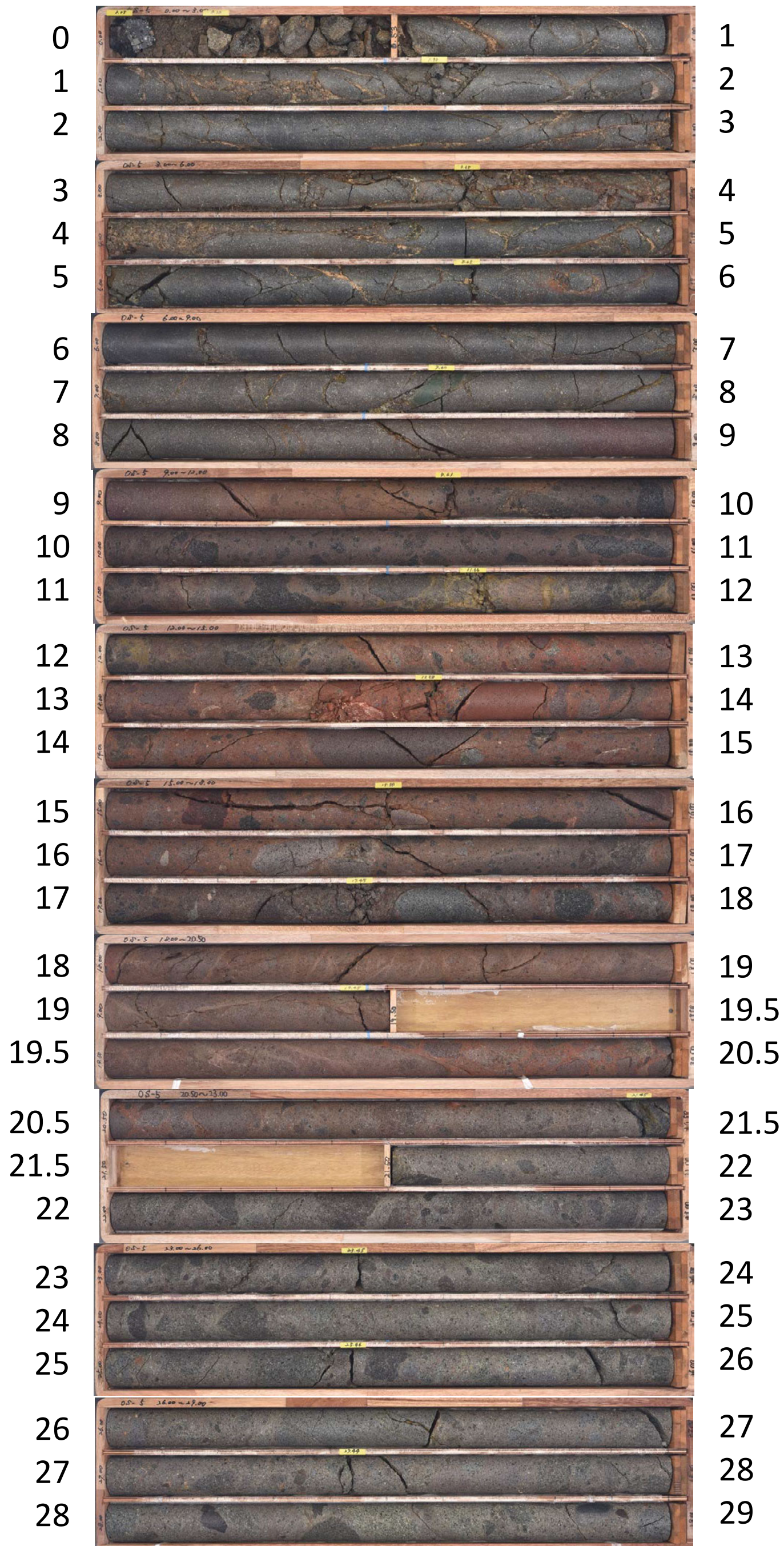















孔方位：64 孔傾斜：-45



OS-5(0.00~29.00m)



OS-5(29.00~50.00m)

29		30
30		31
31		32
32		32.5
32.5		33.5
33.5		34.5
34.5		35
35		36
36		36.5
36.5		37.5
37.5		38.5
38.5		39.5
39.5		40.5
40.5		41.5
41.5		42.5
42.5		43
43		44
44		45
45		46
46		47
47		48
48		49
49		50

孔番：OS-5号孔

孔方位：310 孔傾斜：-70

1.140m - 5.000m

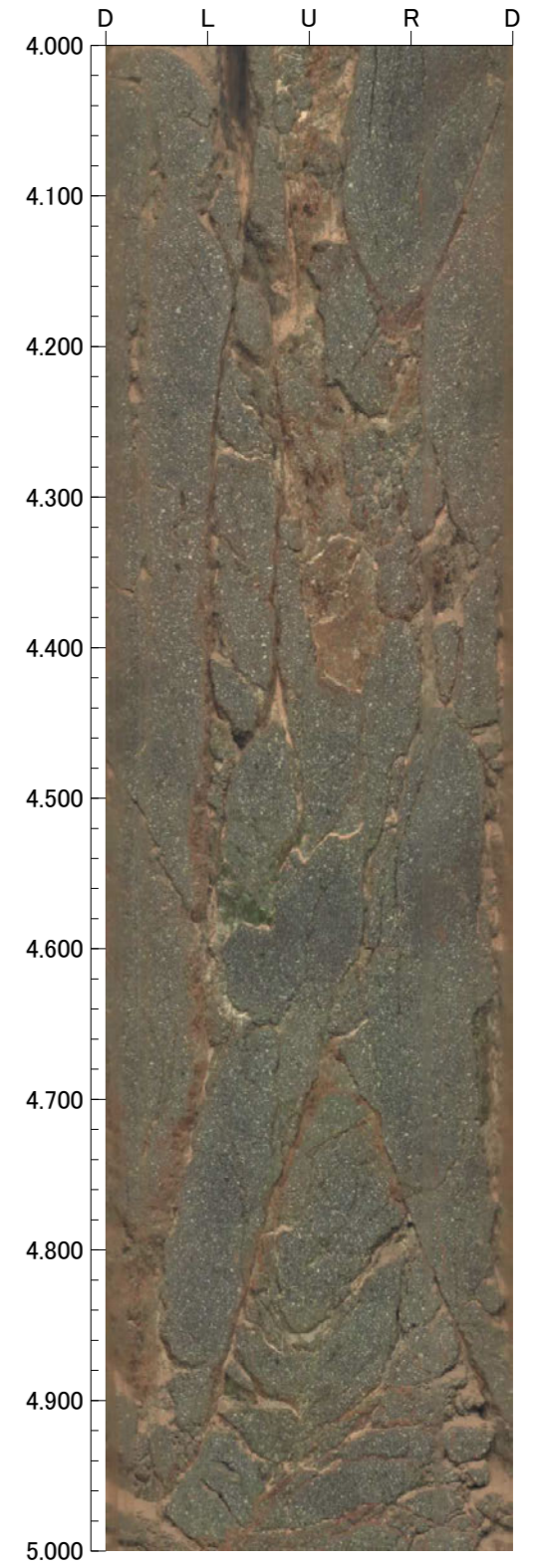
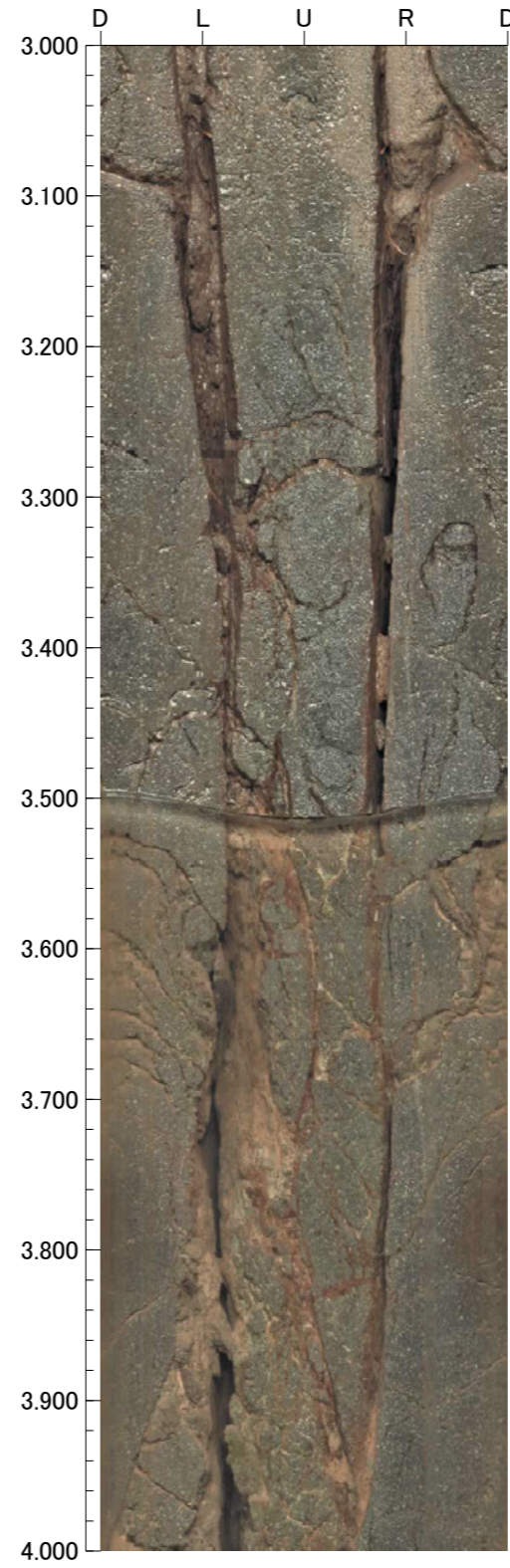
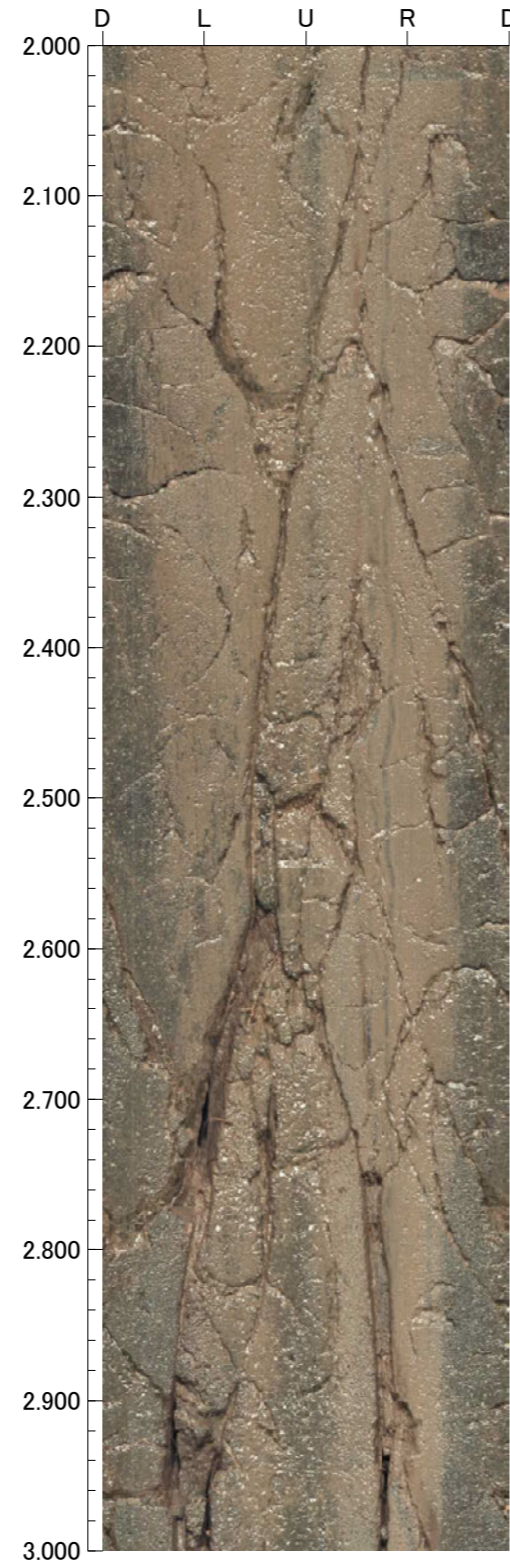
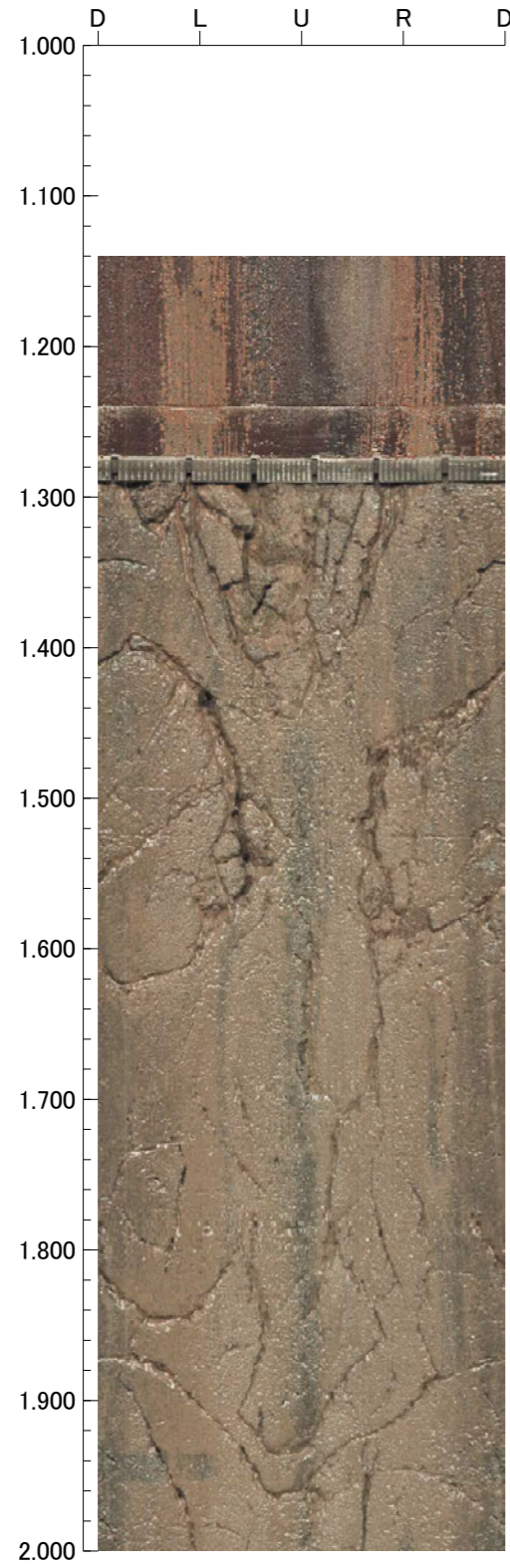

孔番：OS-5号孔

孔方位：310 孔傾斜：-70

5.000m - 9.000m

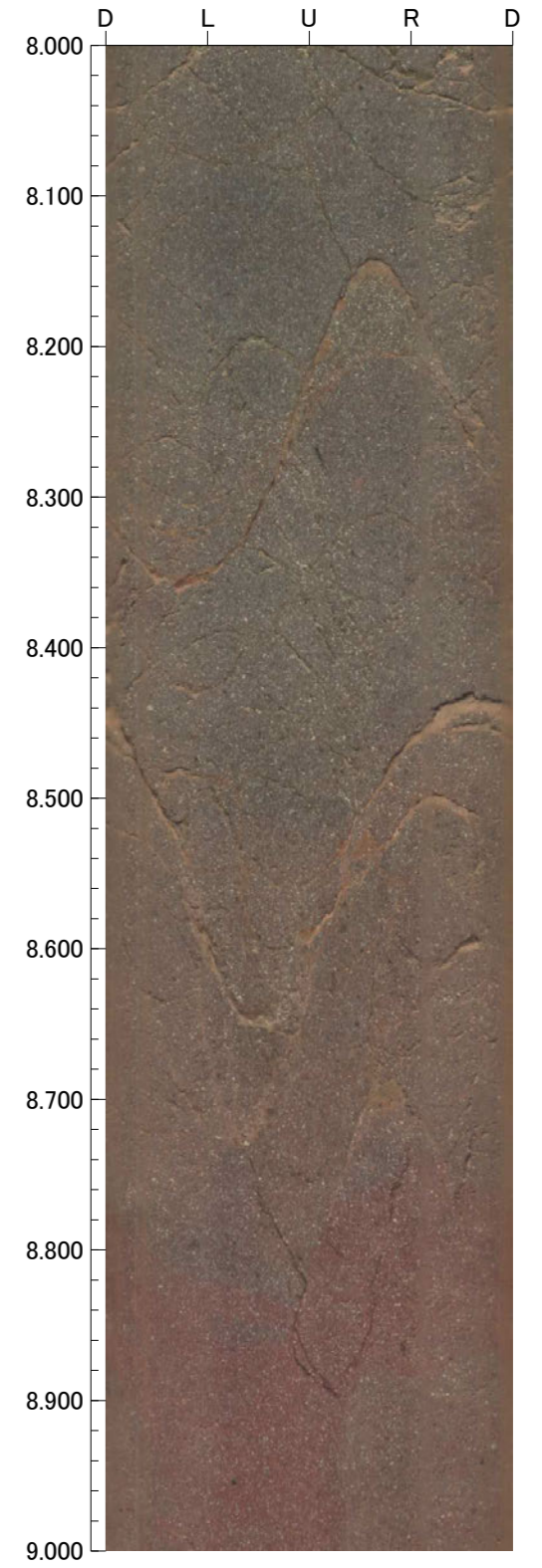
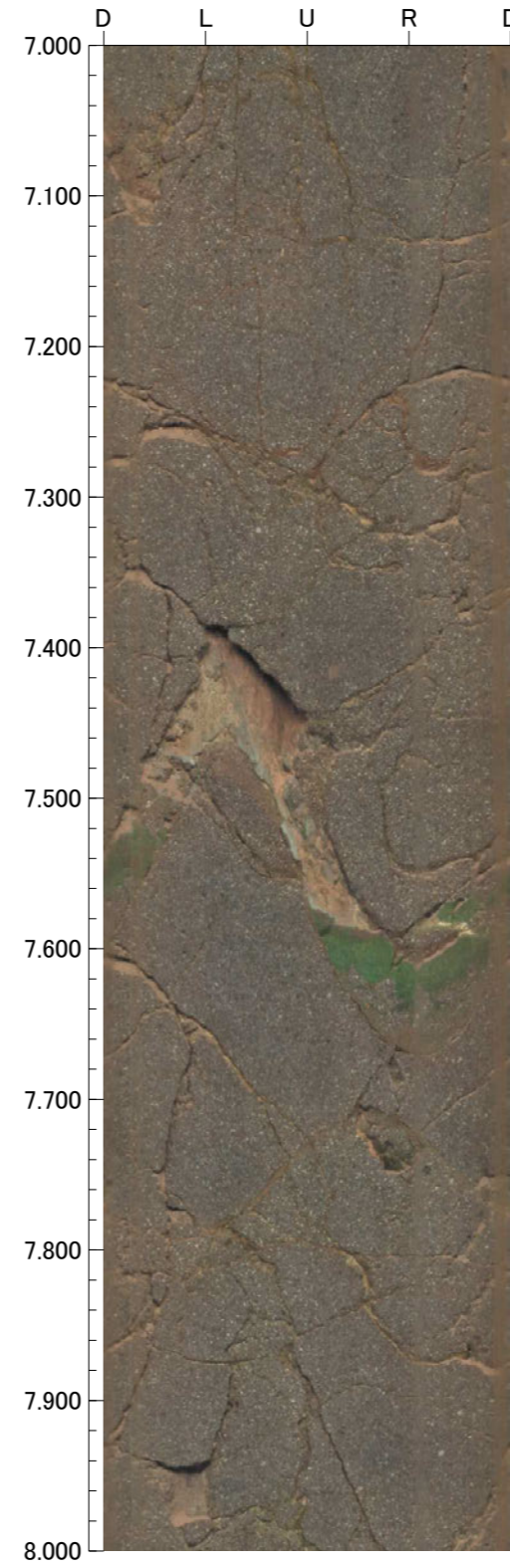
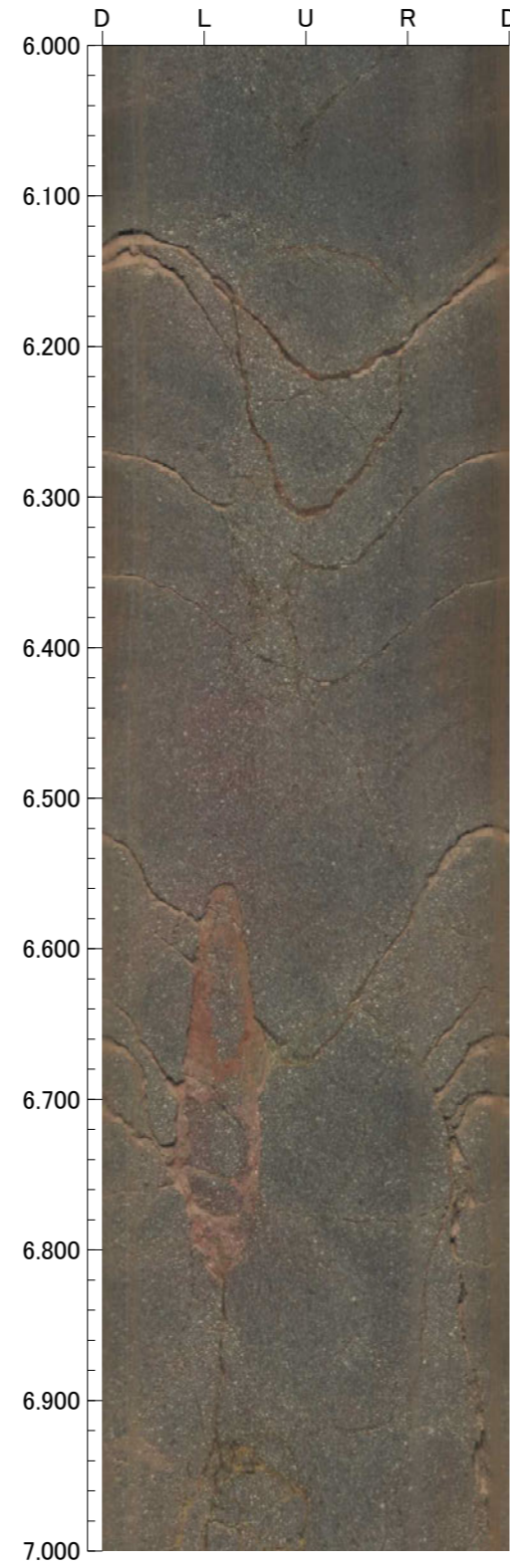
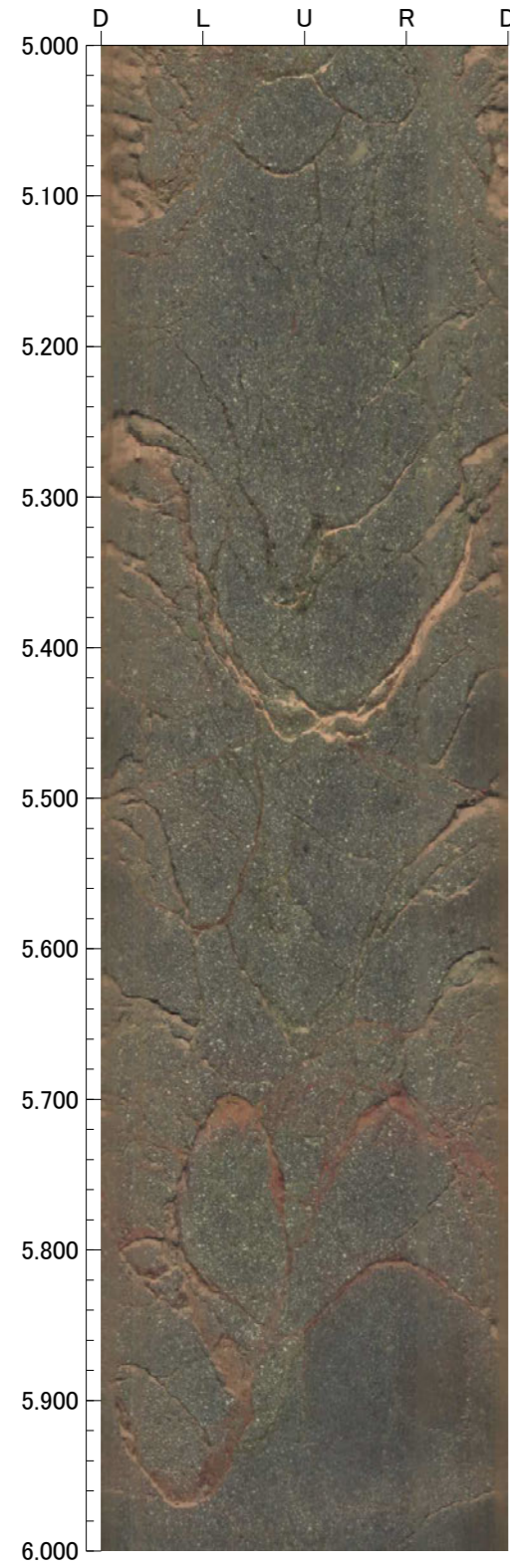

孔番：OS-5号孔

孔方位：310 孔傾斜：-70

9.000m - 13.000m

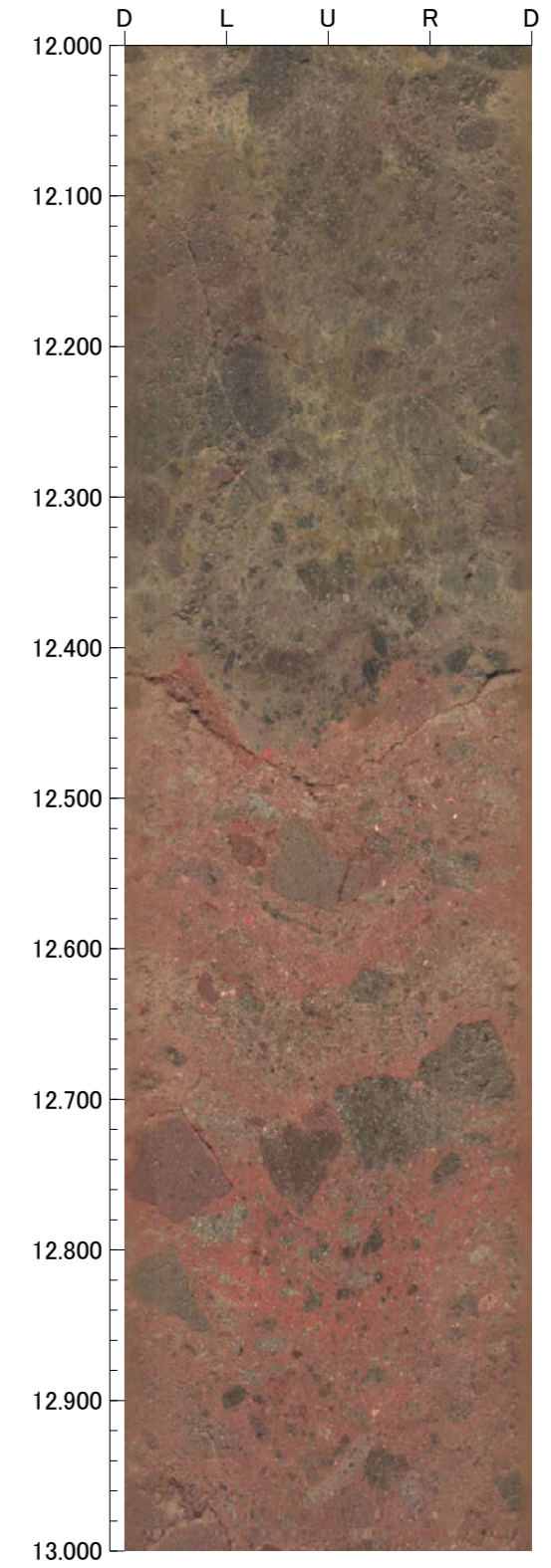
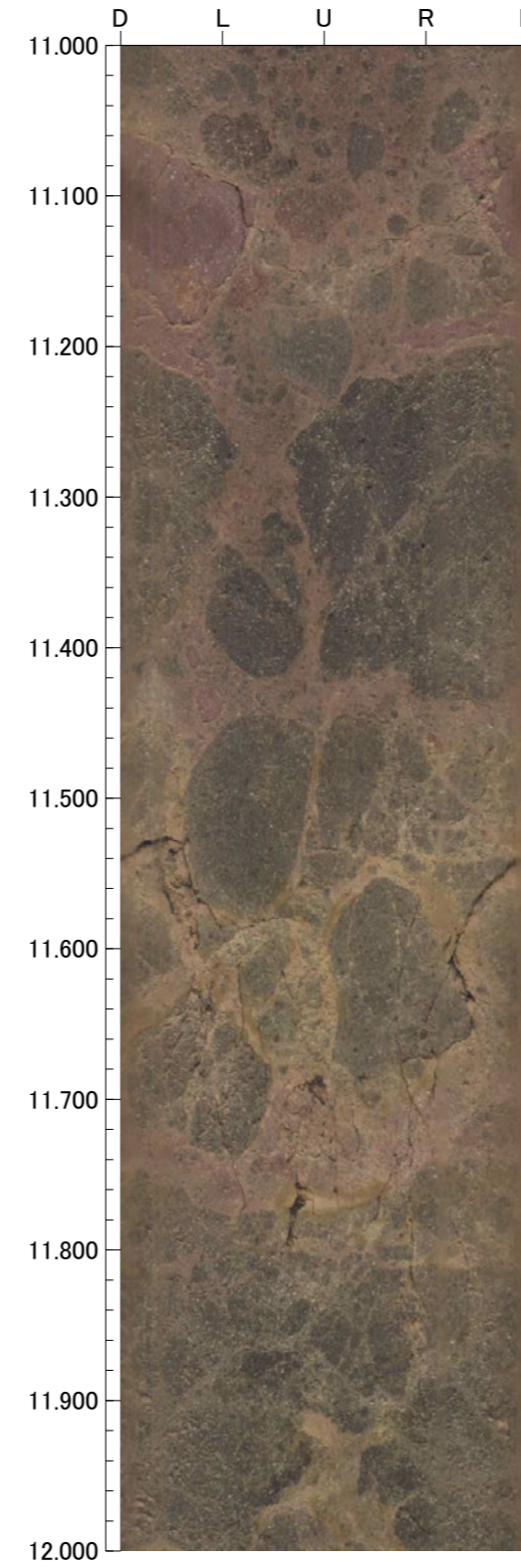
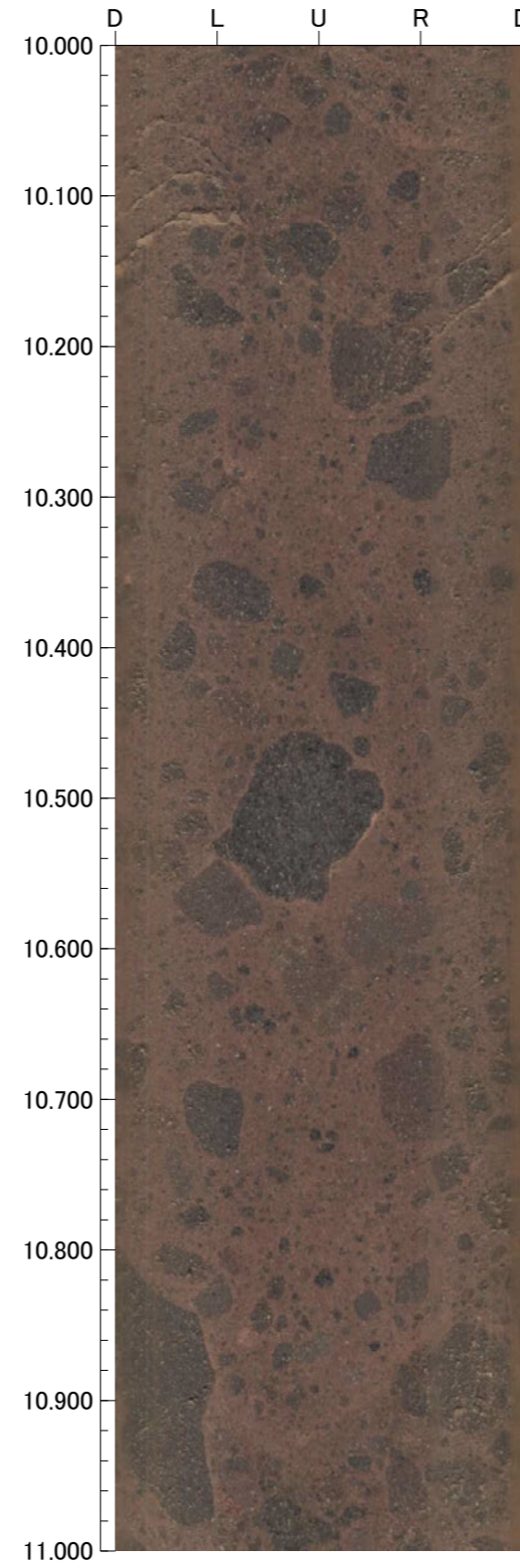
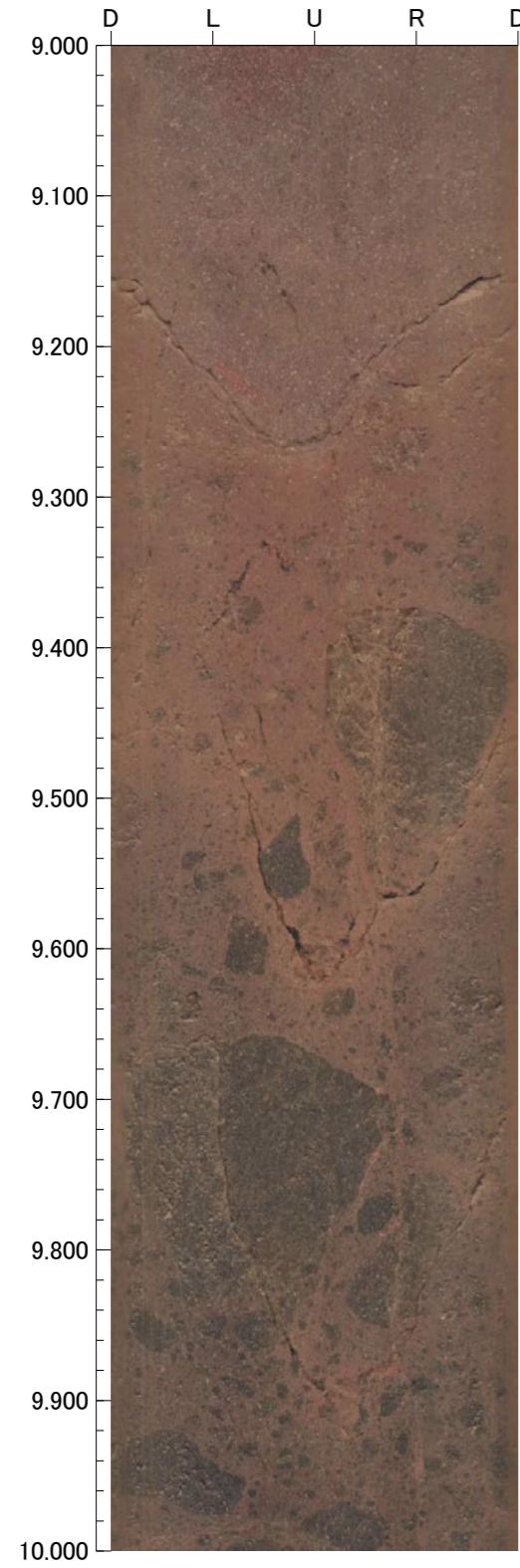

孔番：OS-5号孔

孔方位：310 孔傾斜：-70

13.000m - 17.000m

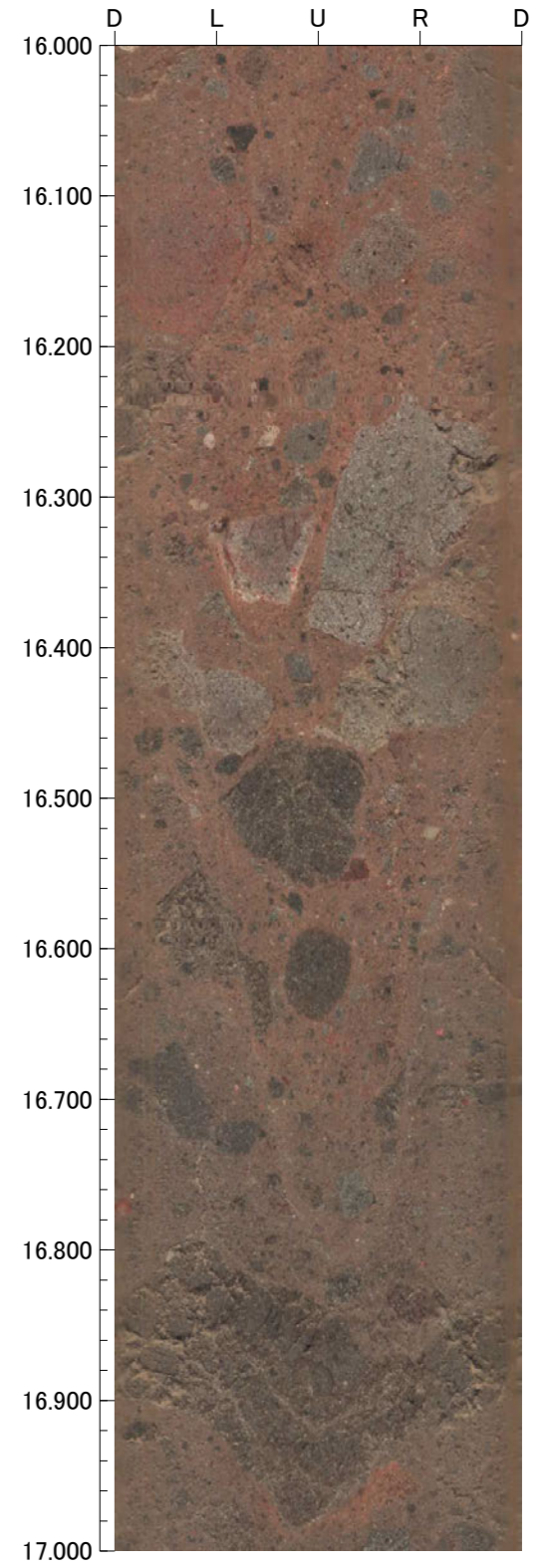
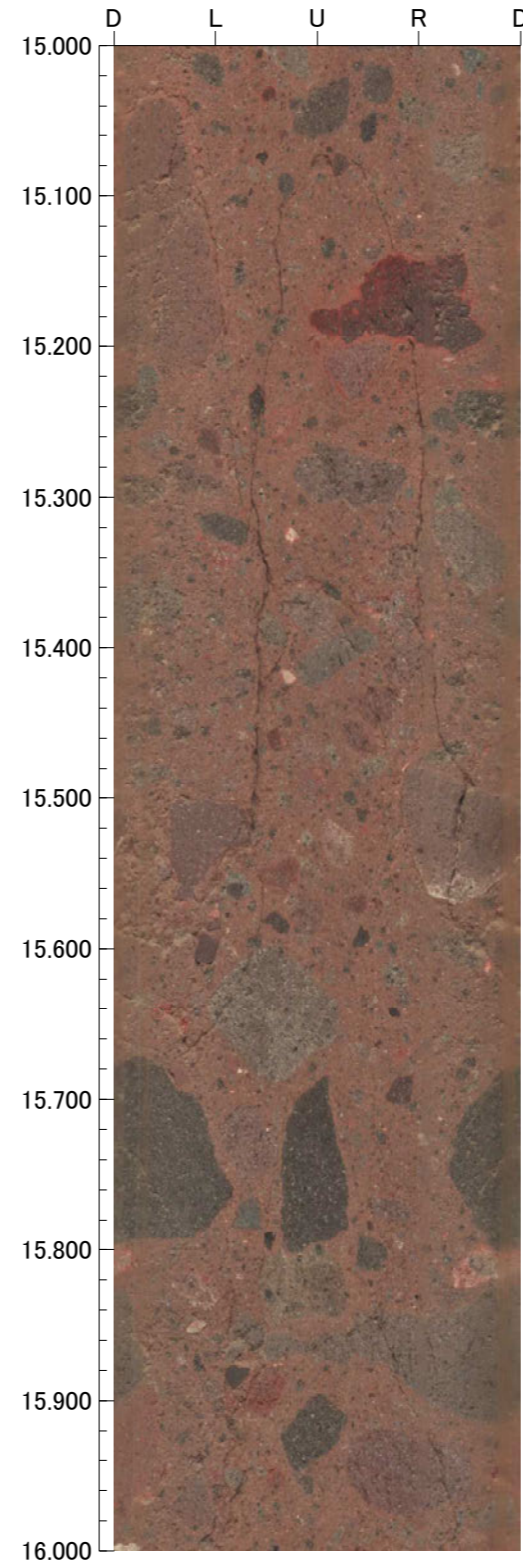
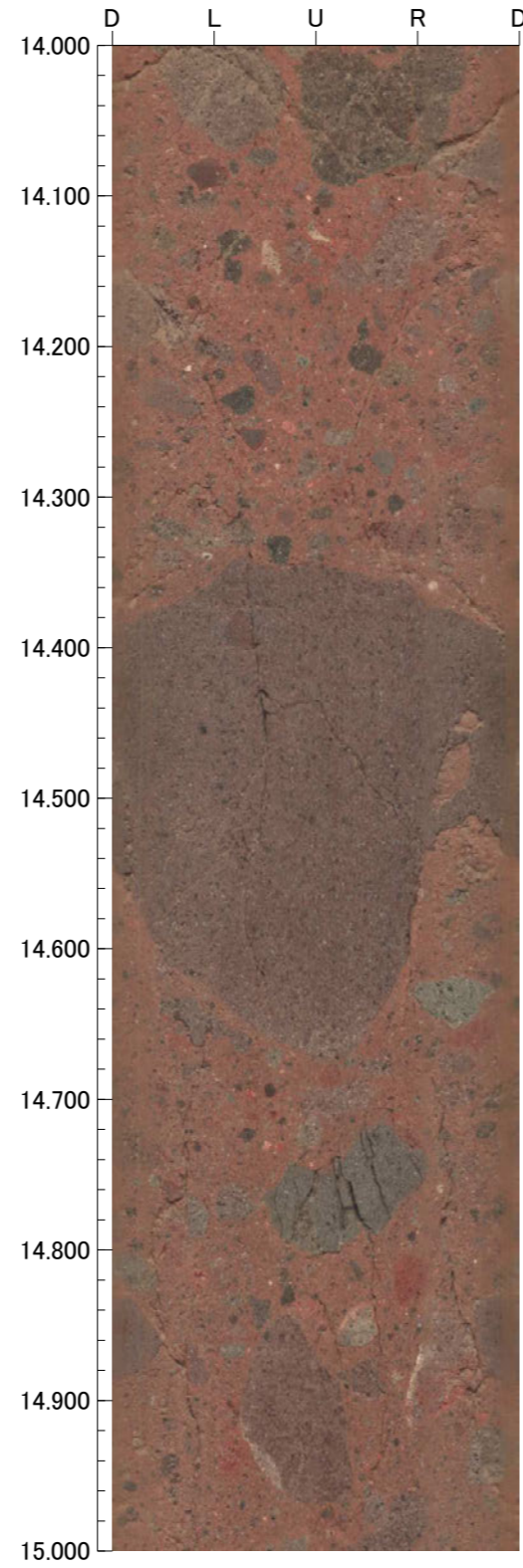
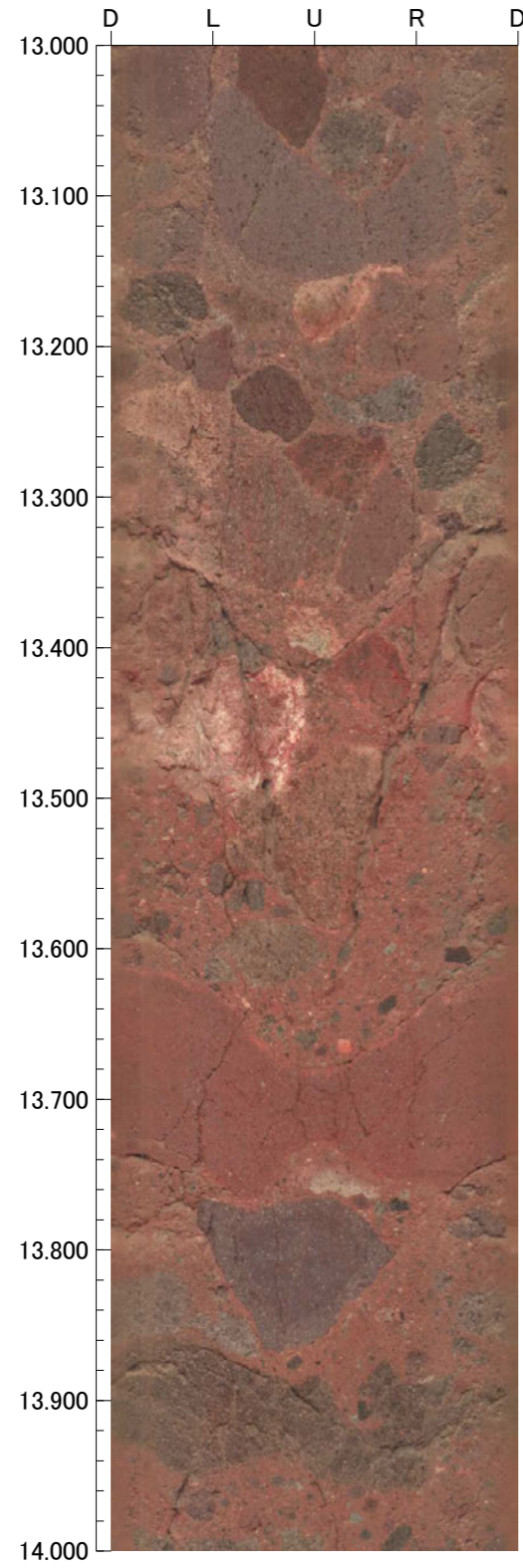

孔番：OS-5号孔

孔方位：310 孔傾斜：-70

17.000m - 21.000m

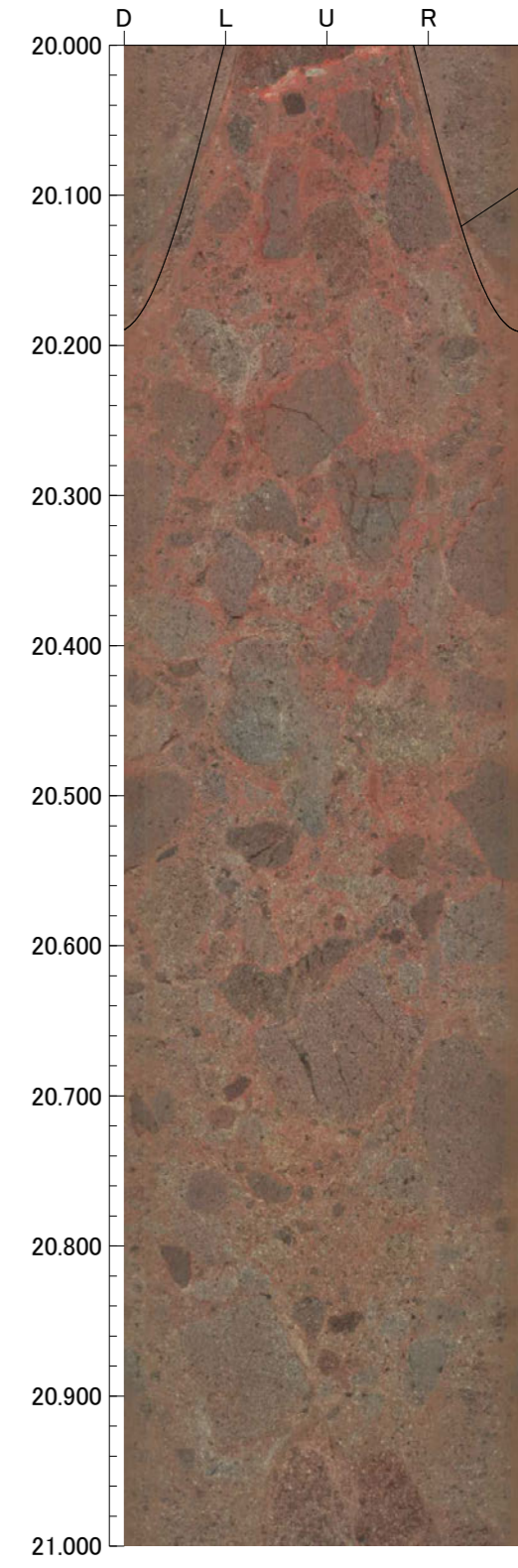
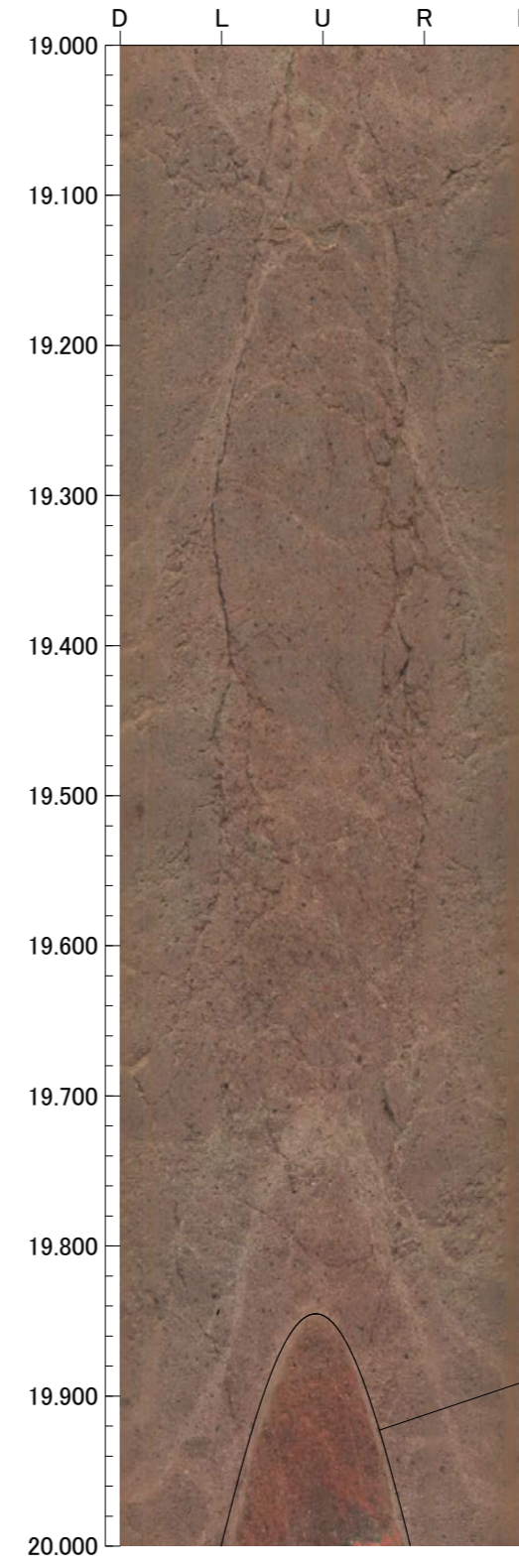
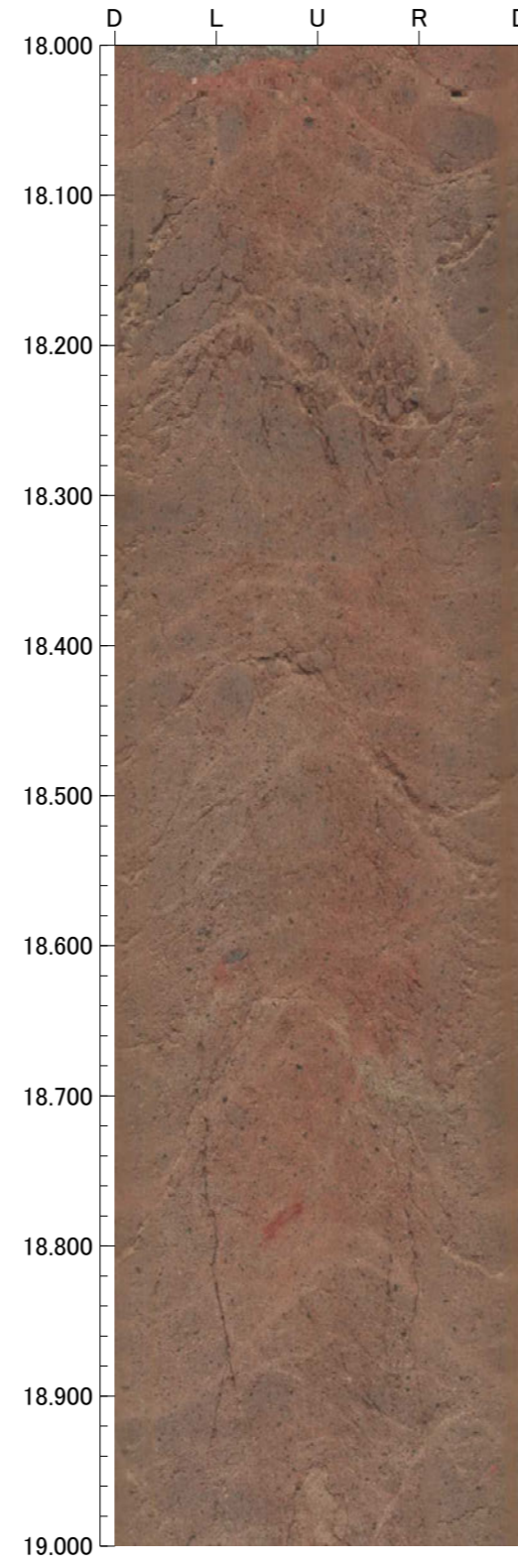
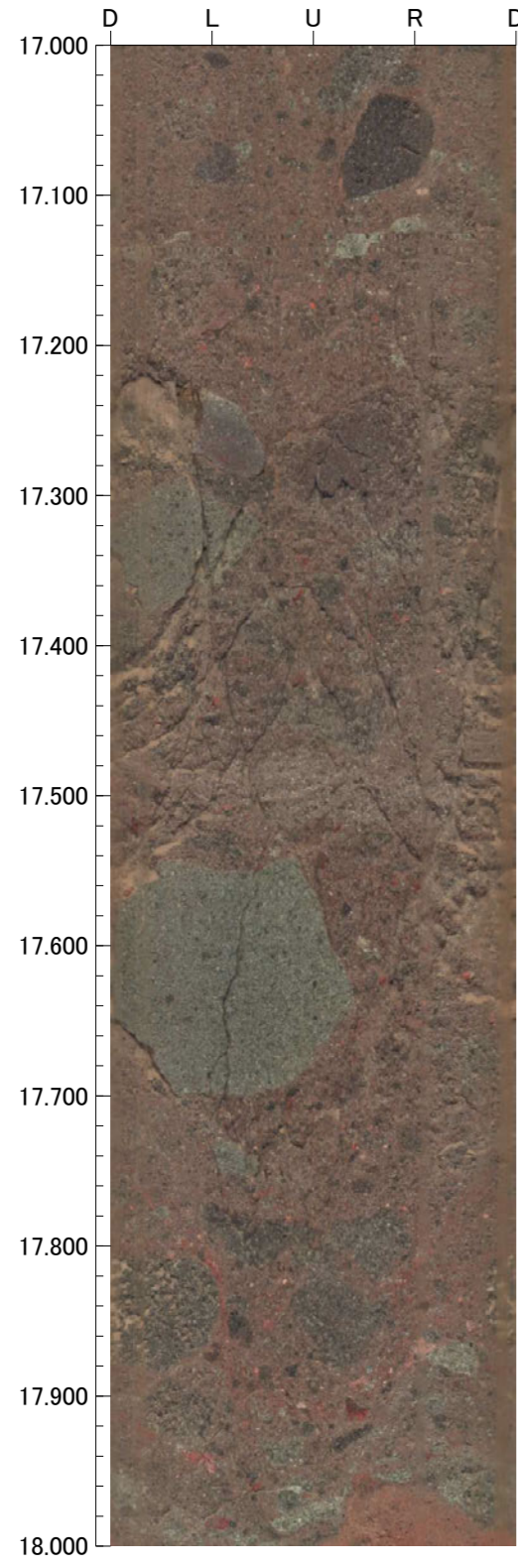

孔番：OS-5号孔

孔方位：310 孔傾斜：-70

21.000m - 25.000m

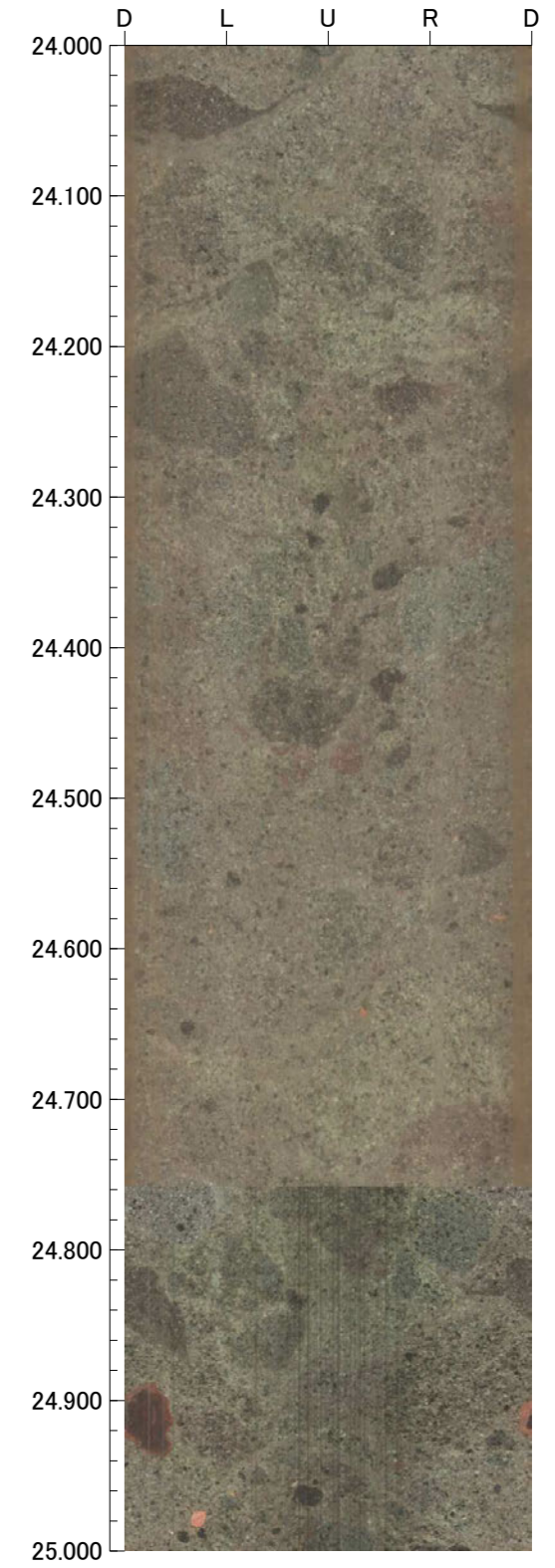
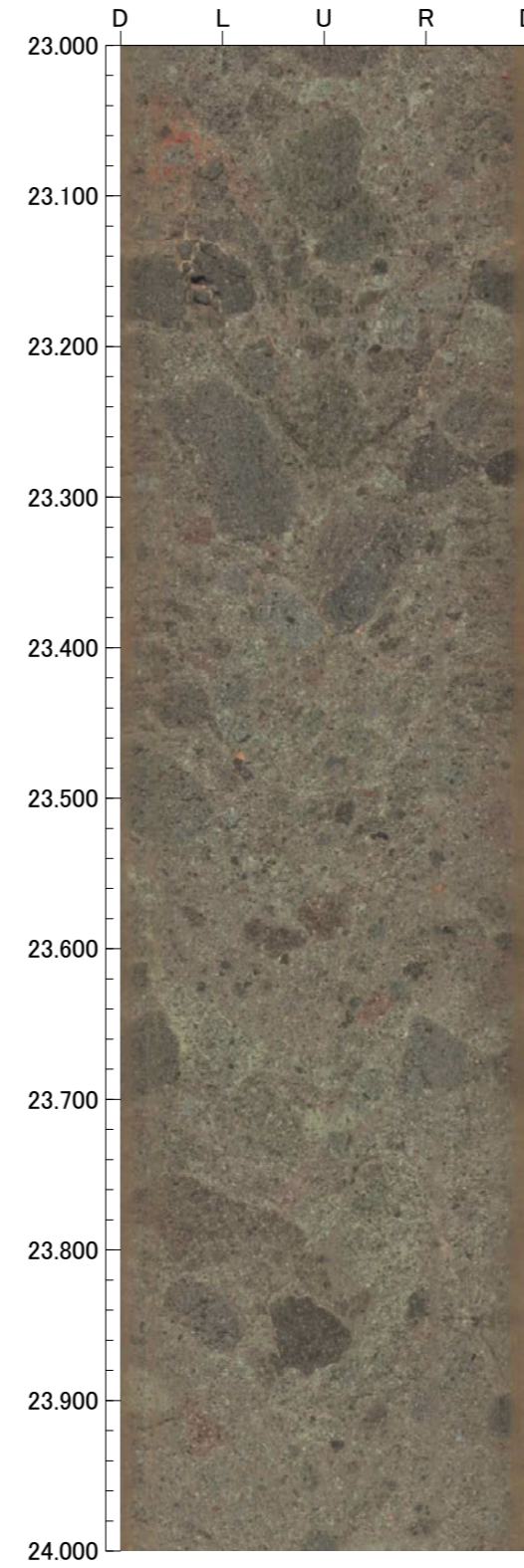
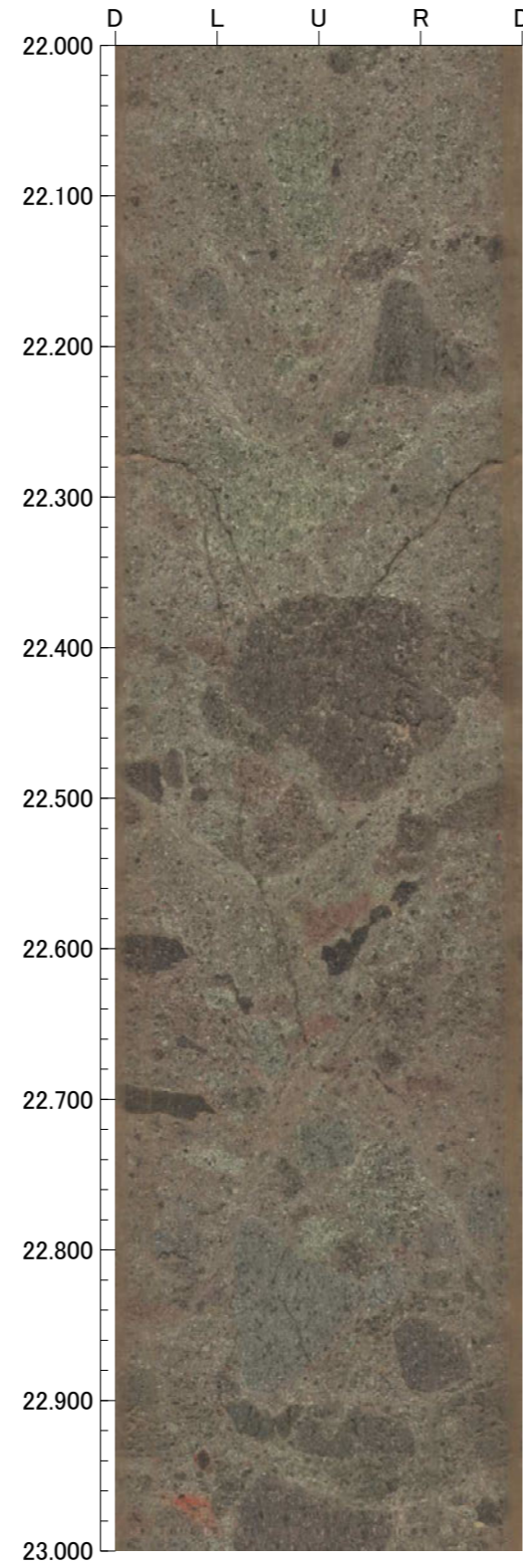
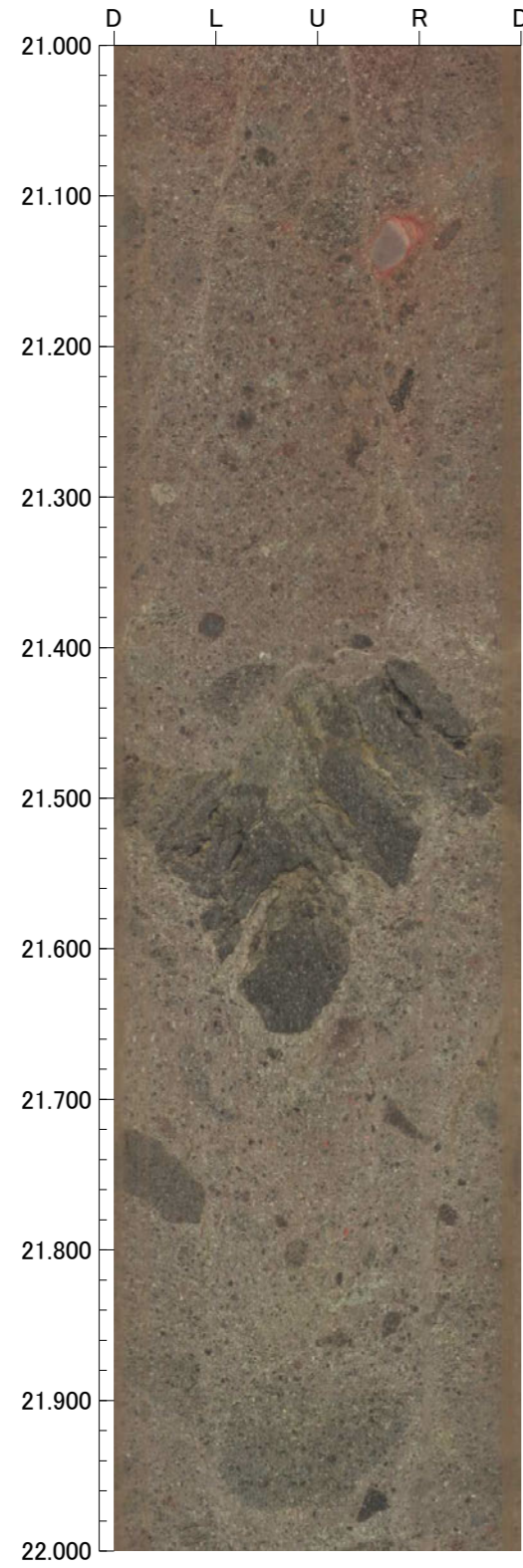

孔番：OS-5号孔

孔方位：310 孔傾斜：-70

25.000m - 29.000m

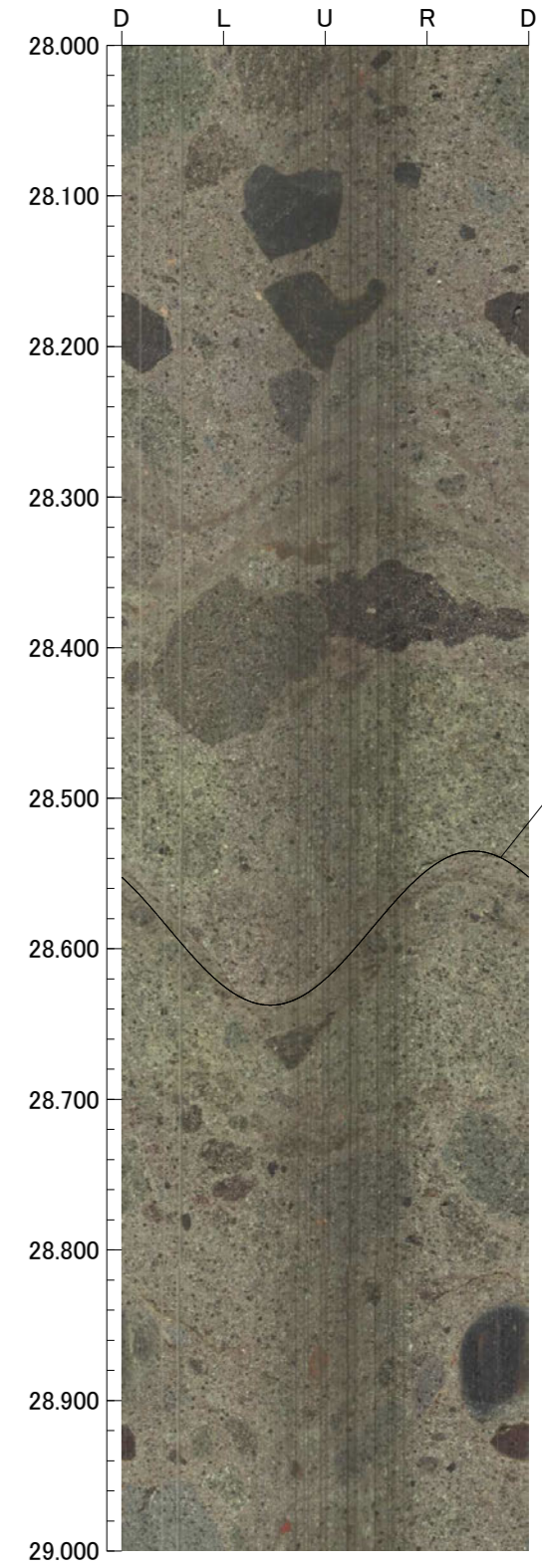
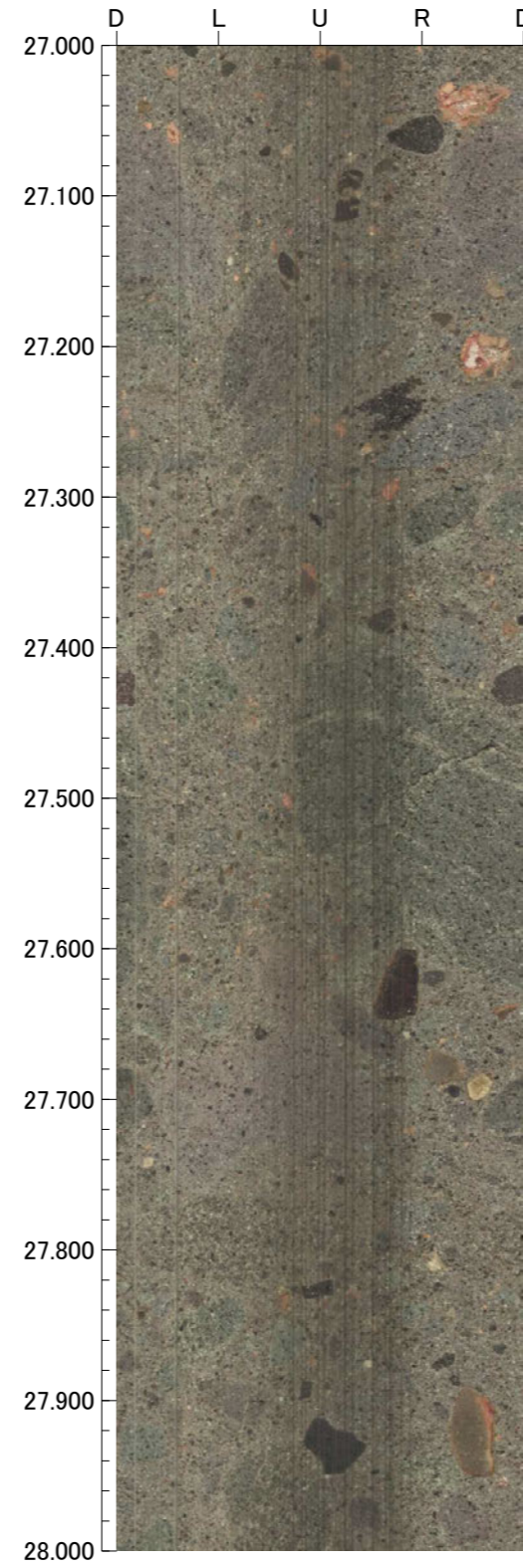
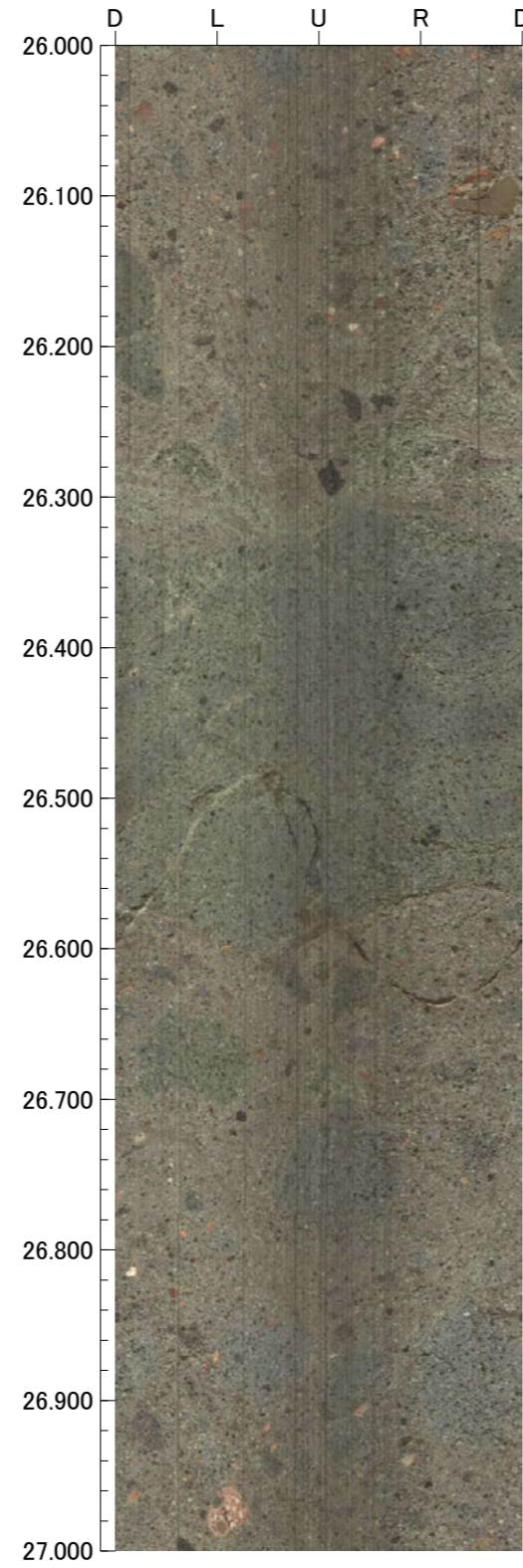
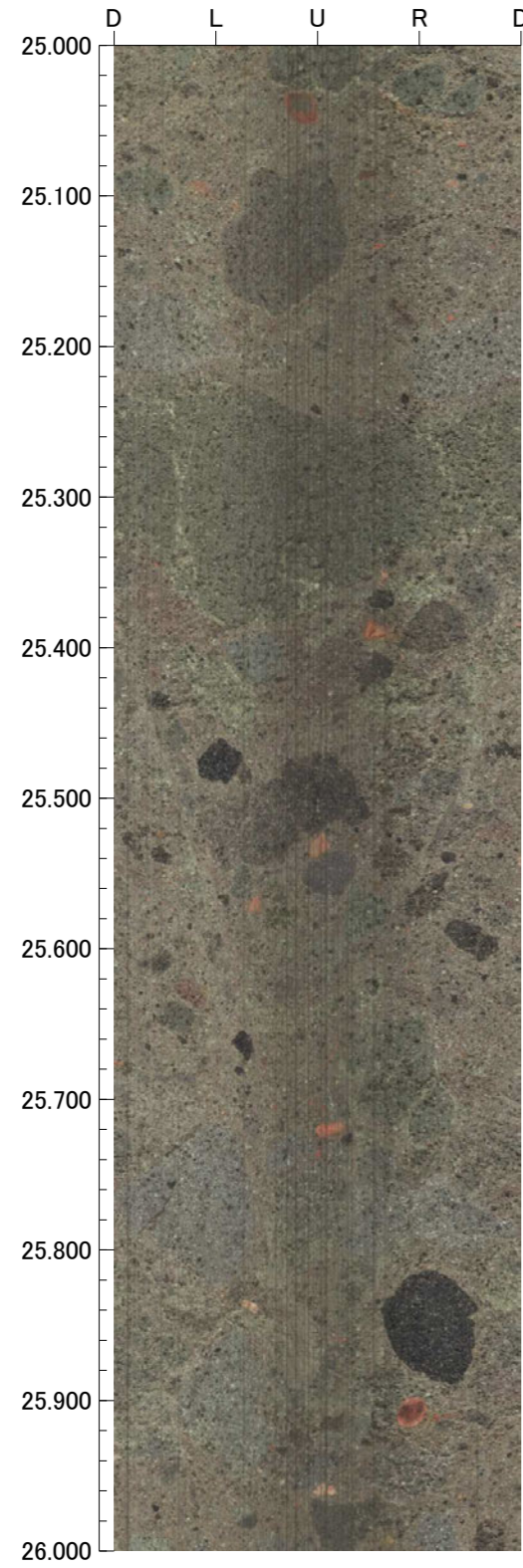

孔番：OS-5号孔

孔方位：310 孔傾斜：-70

29.000m - 33.000m

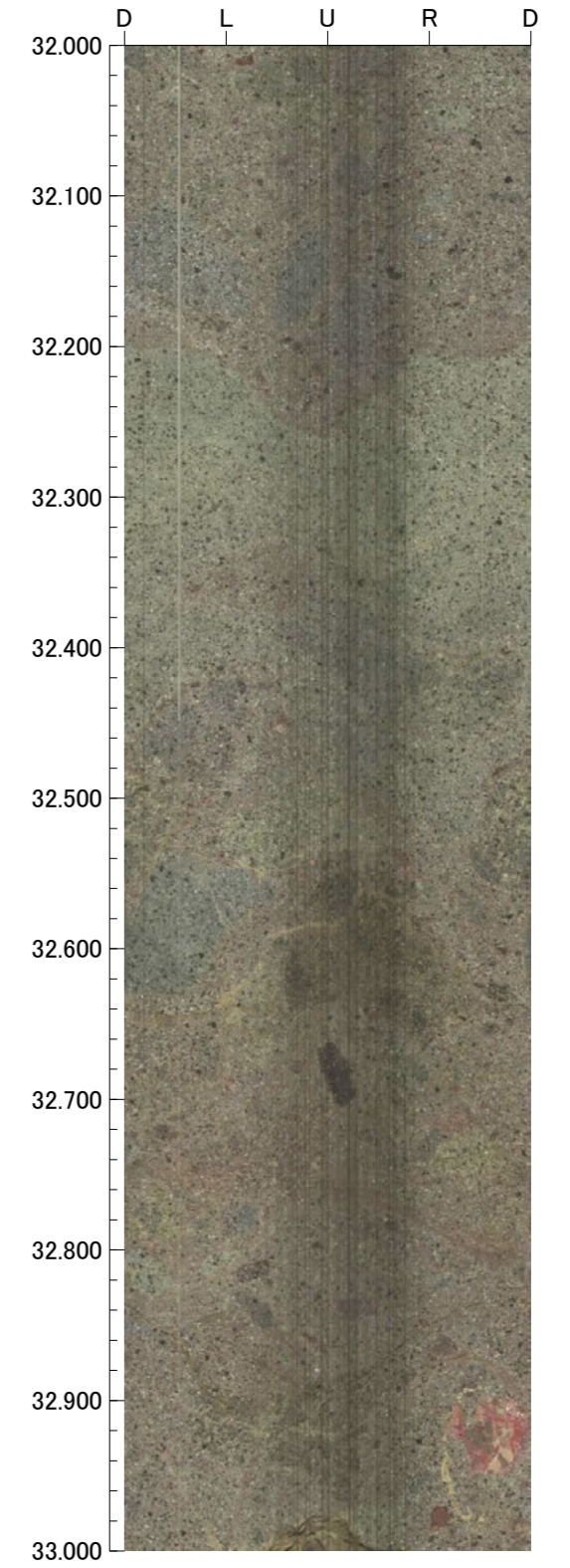
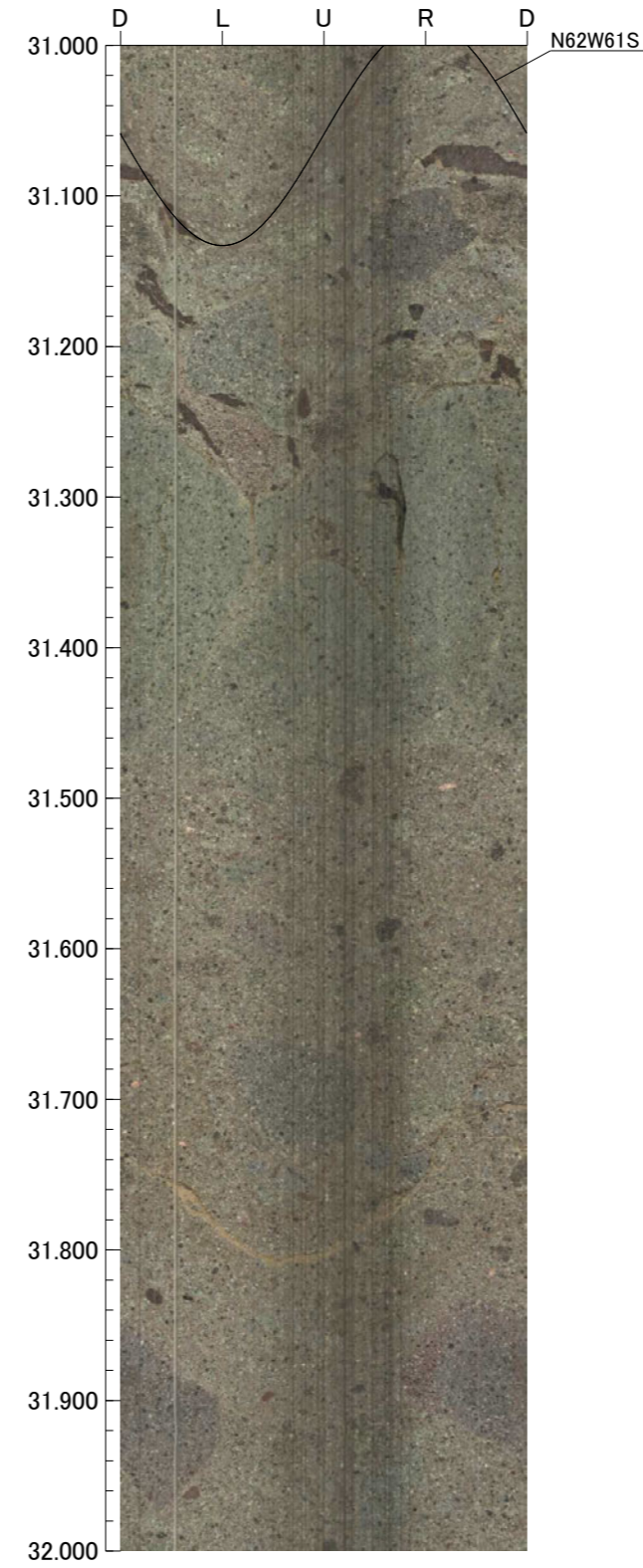
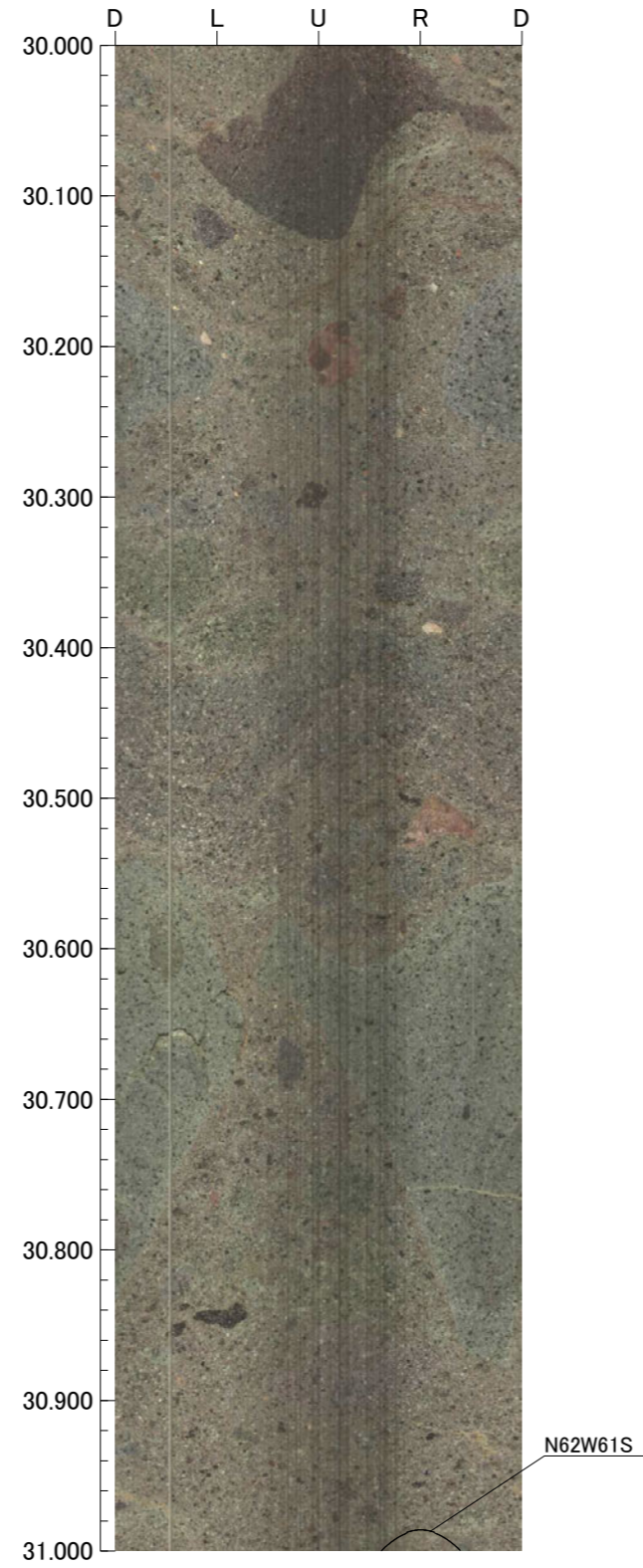
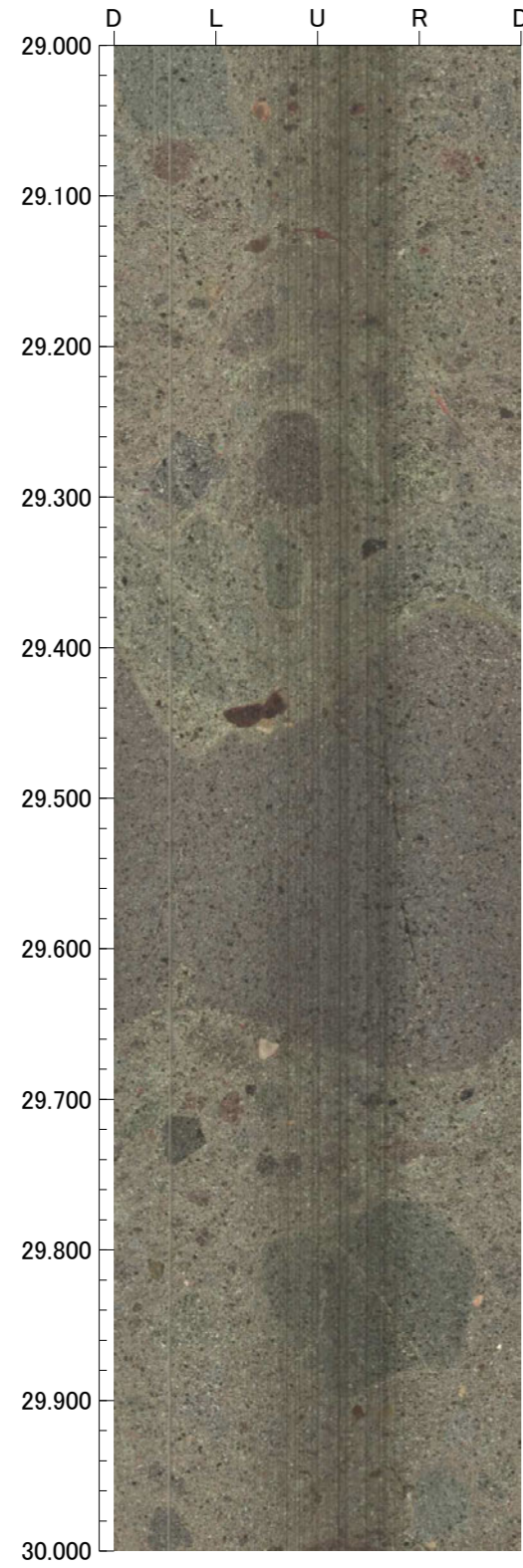

孔番：OS-5号孔

孔方位：310 孔傾斜：-70

33.000m - 37.000m

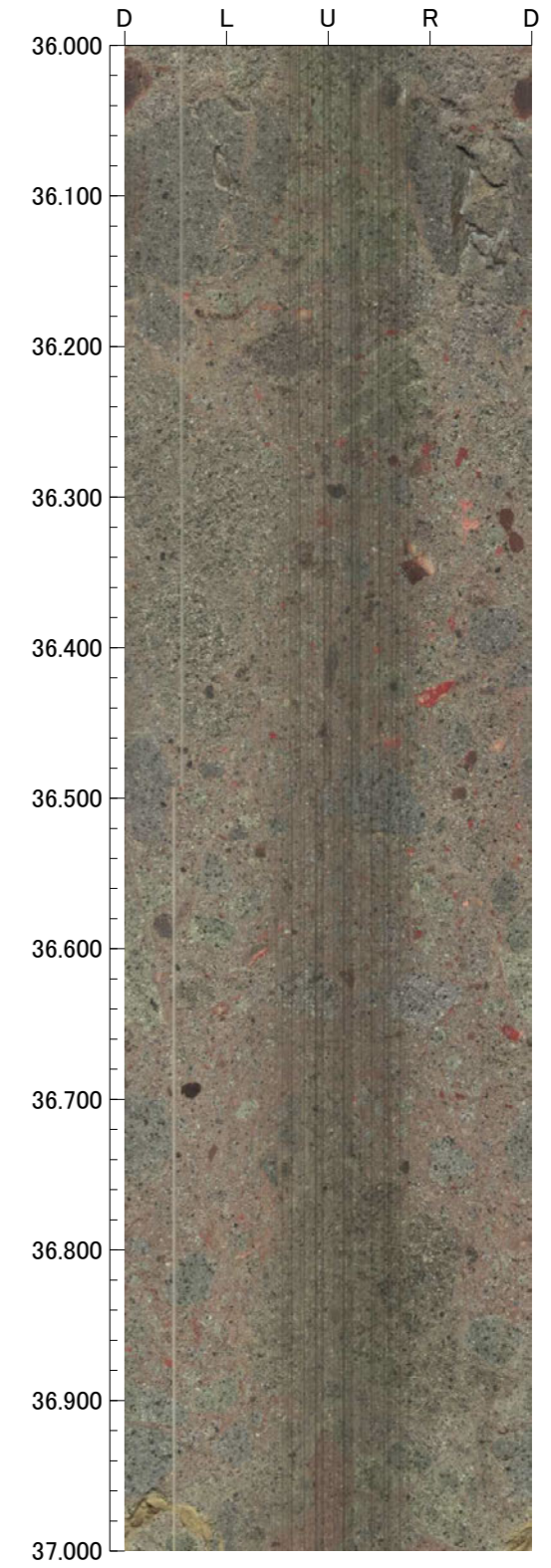
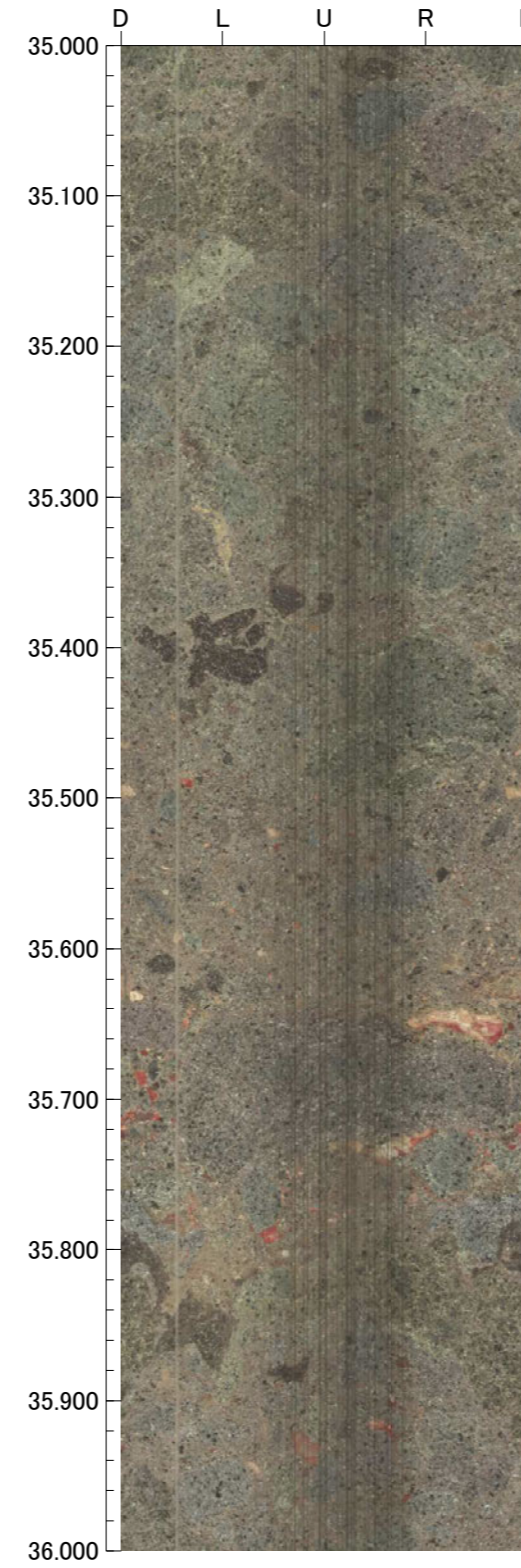
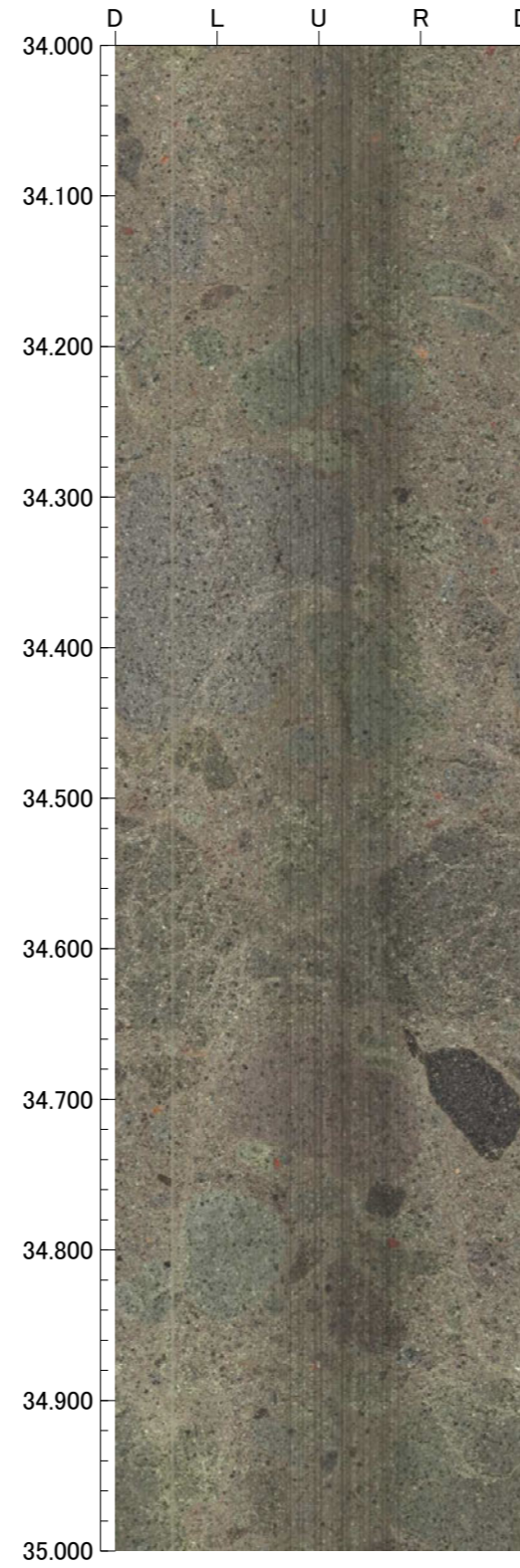
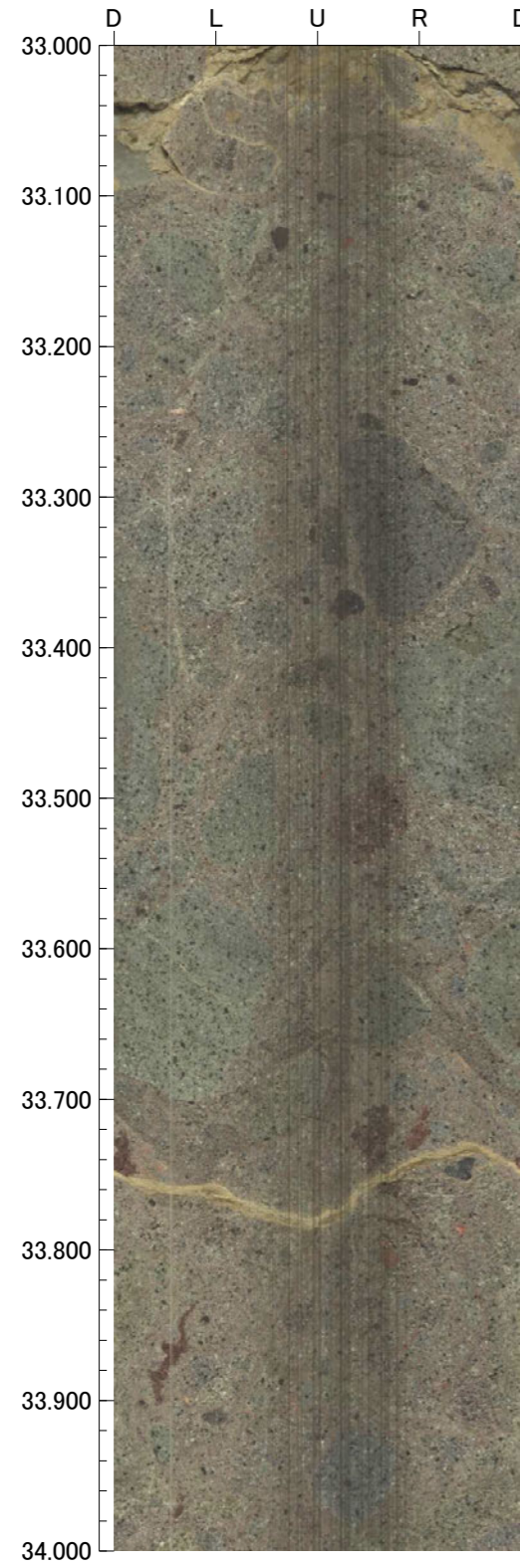

孔番：OS-5号孔

孔方位：310 孔傾斜：-70

37.000m - 41.000m

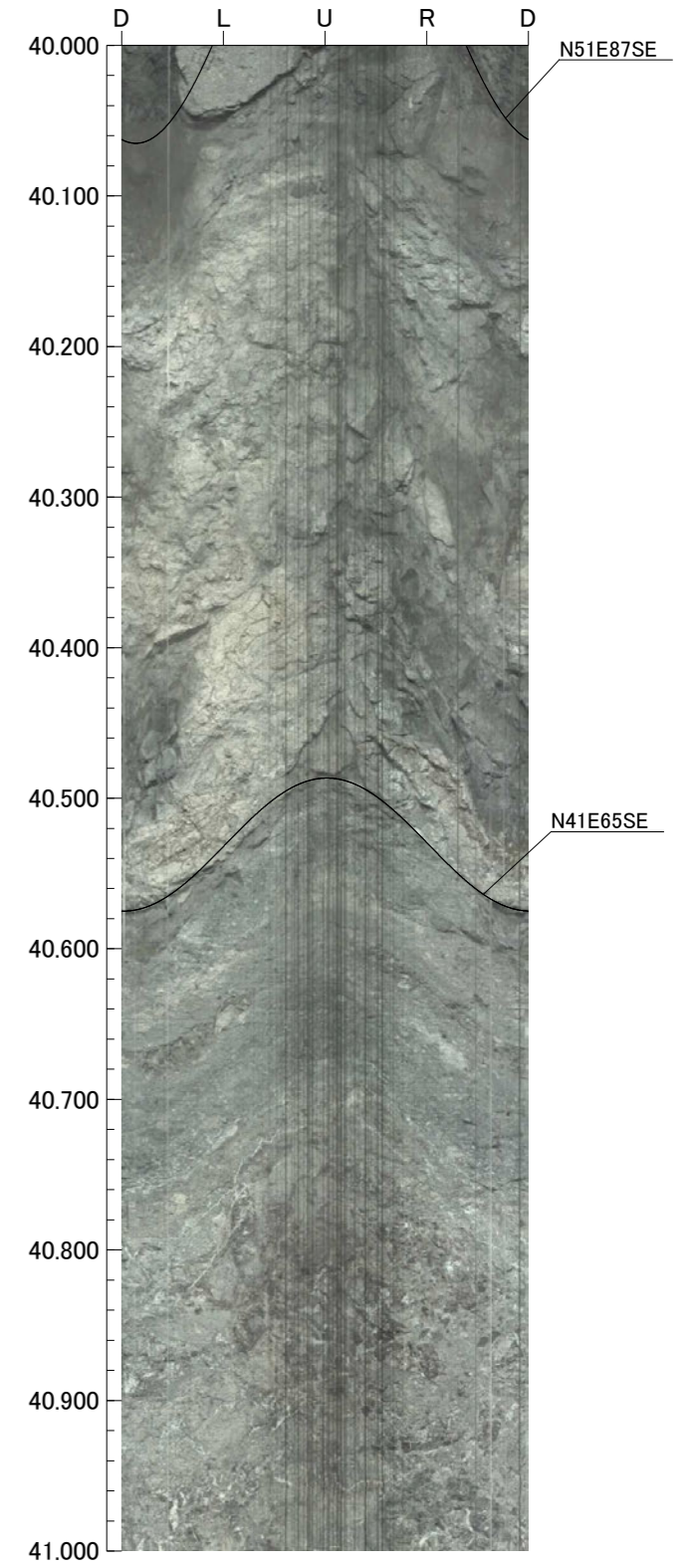
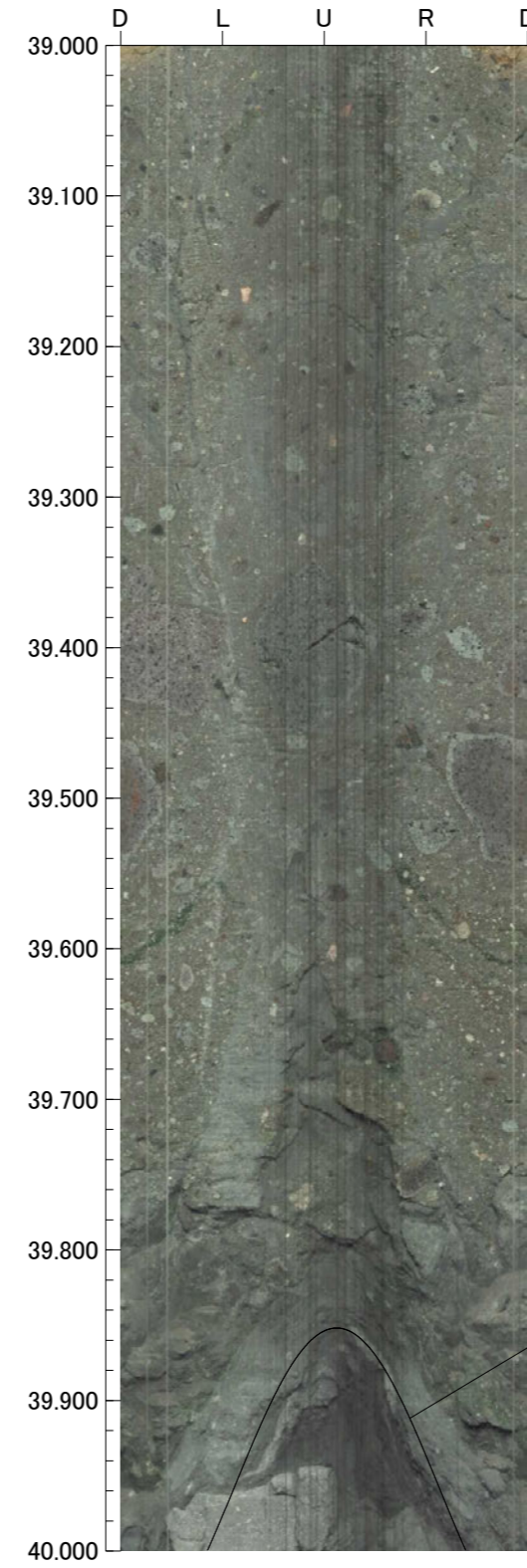
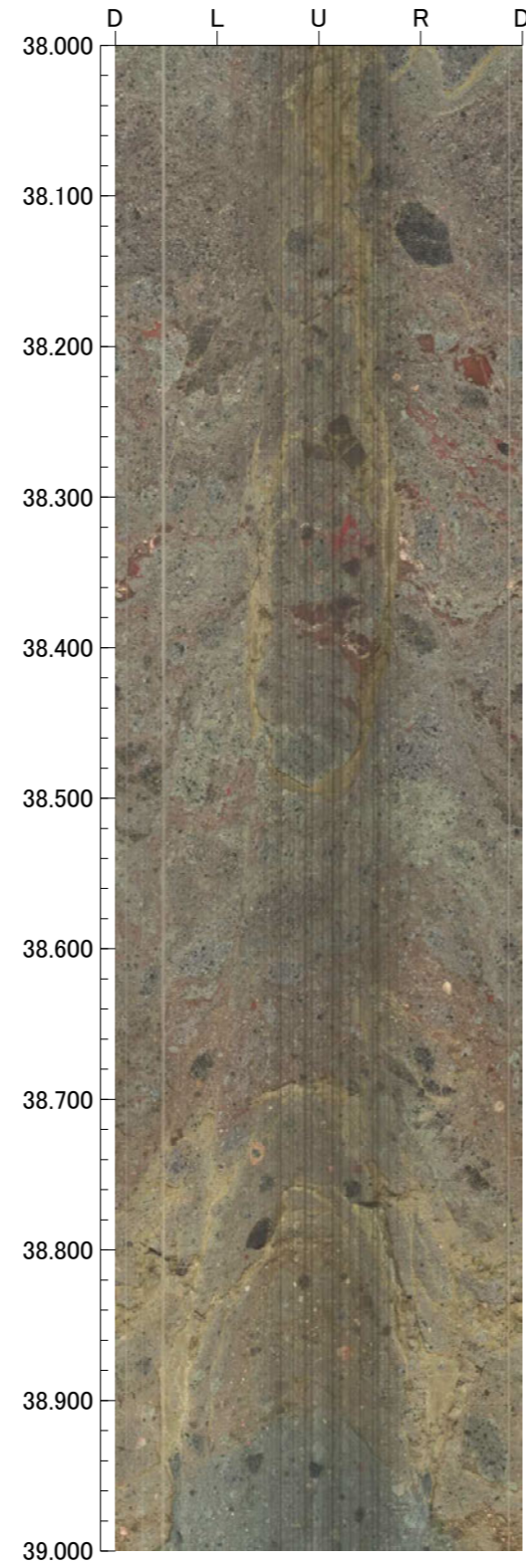
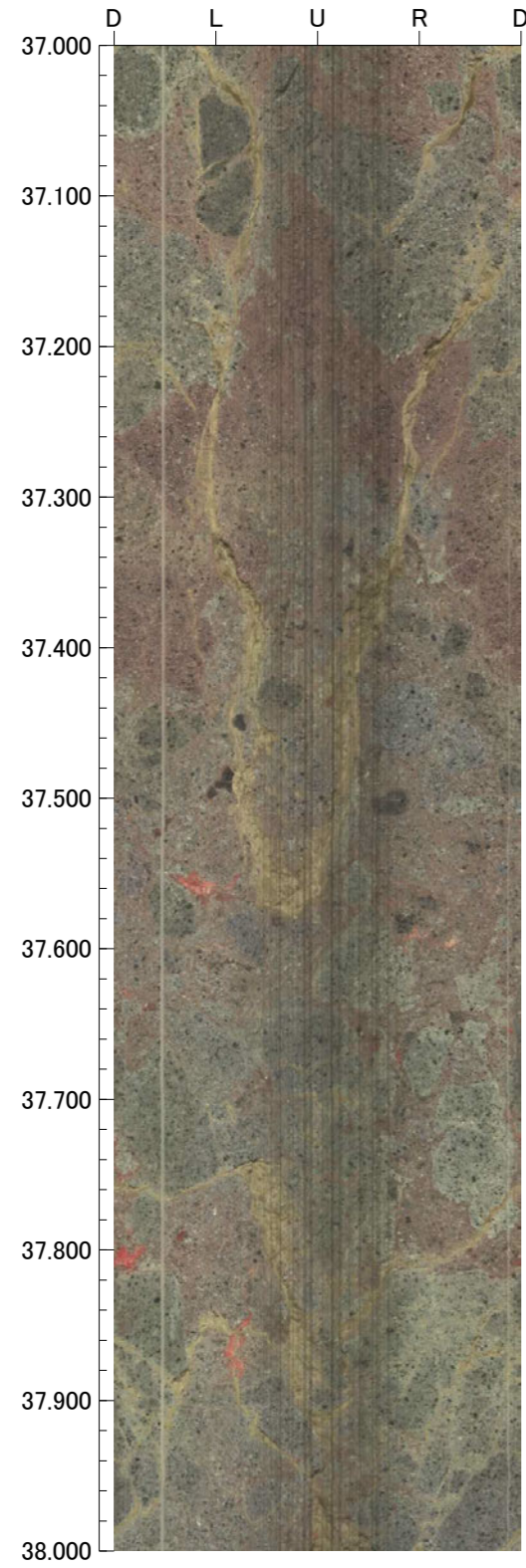

41.000m - 45.000m

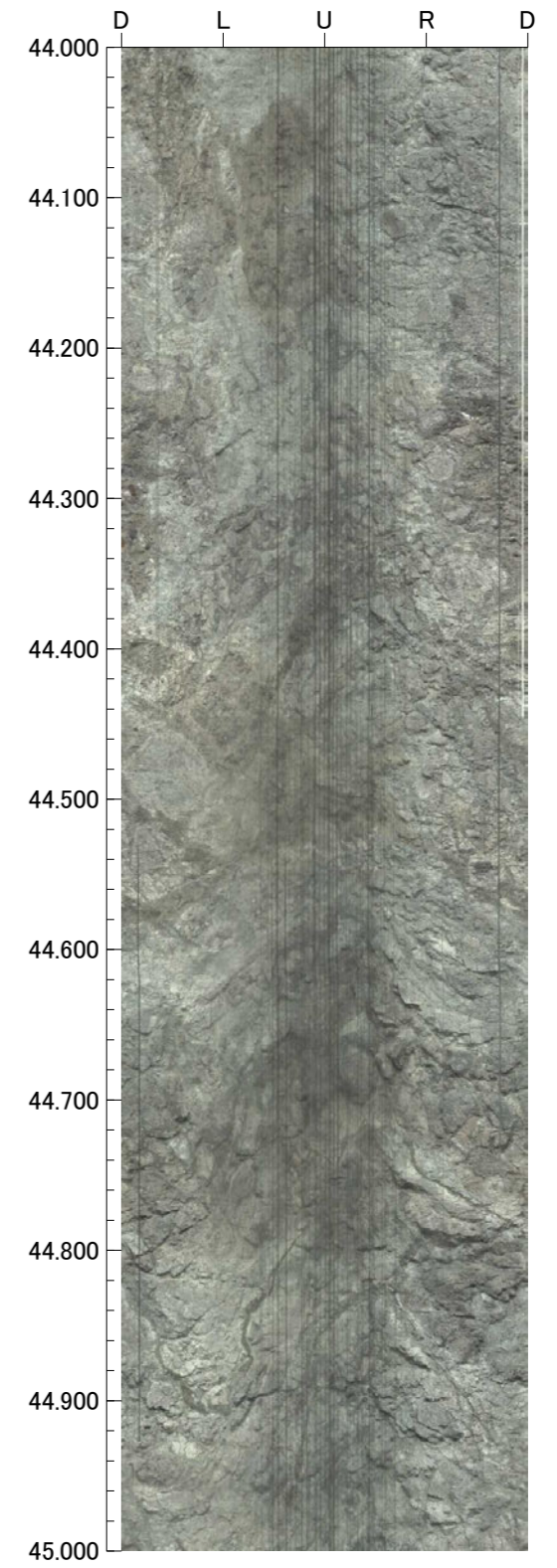
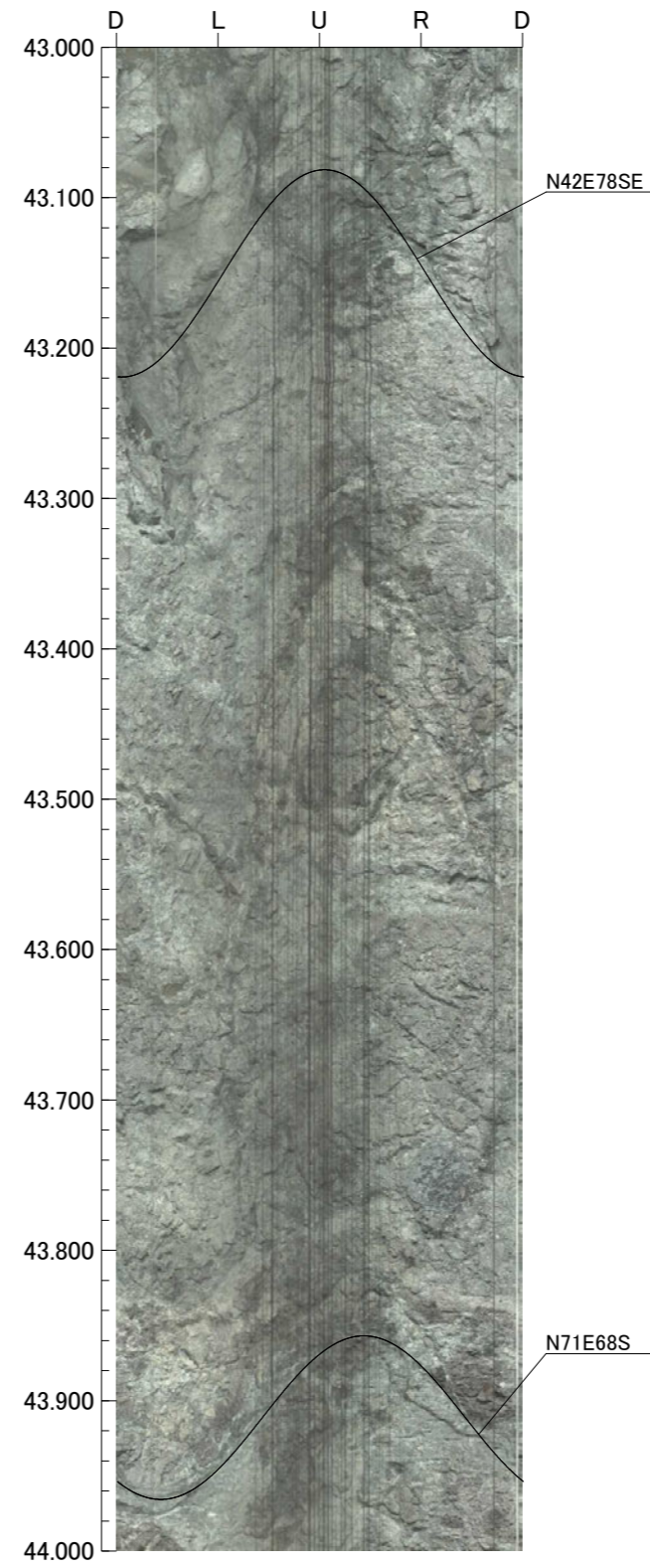
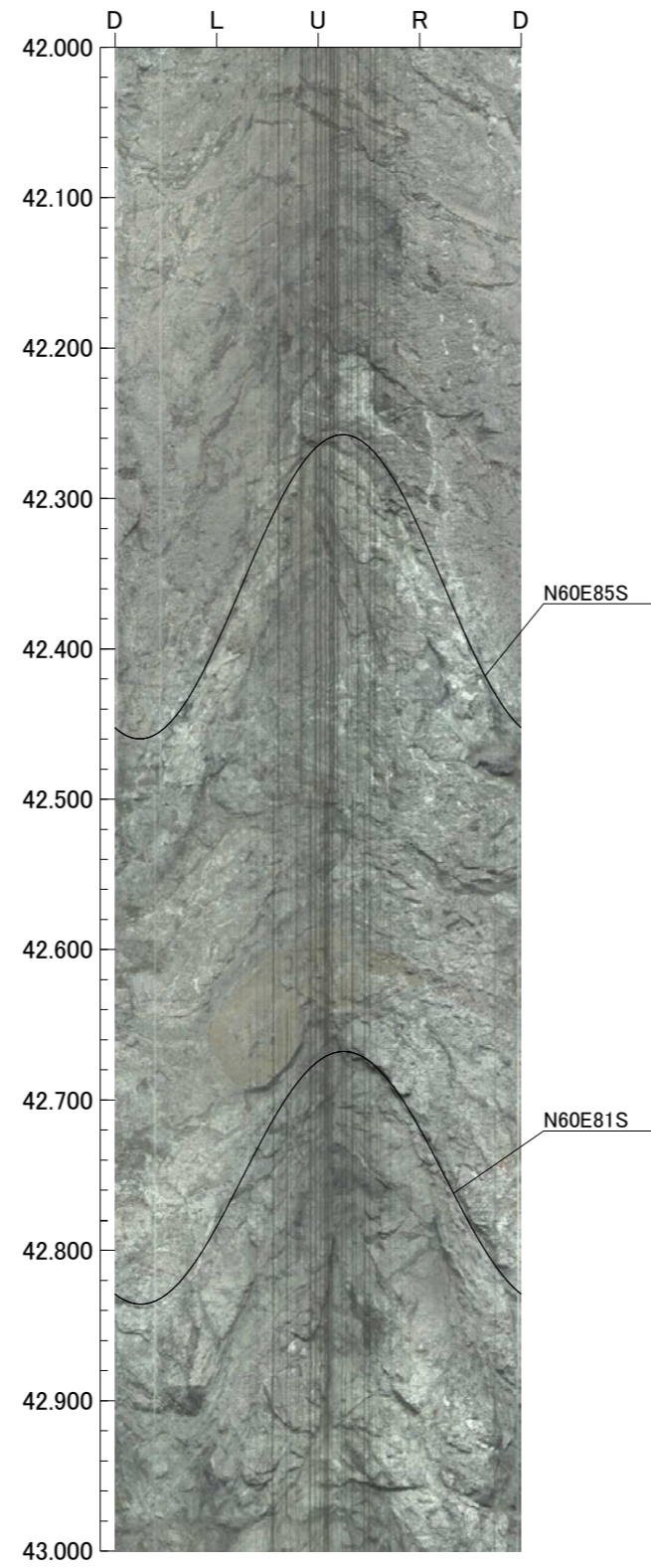
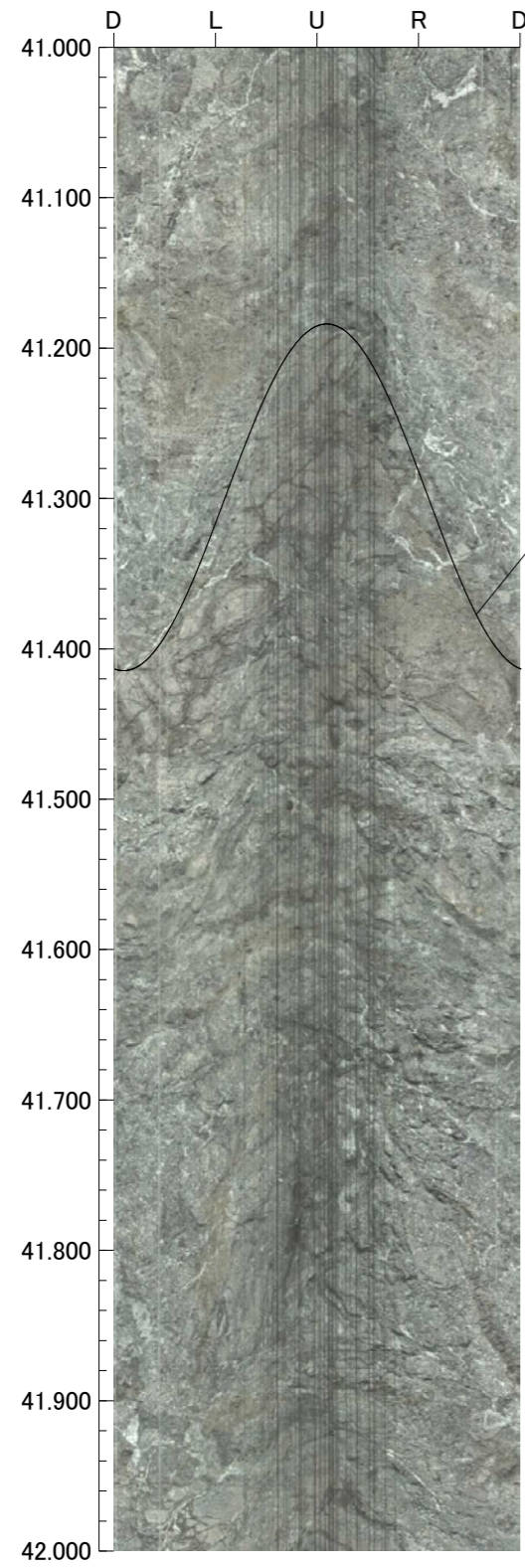

孔番：OS-5号孔

孔方位：310 孔傾斜：-70

45.000m - 49.000m

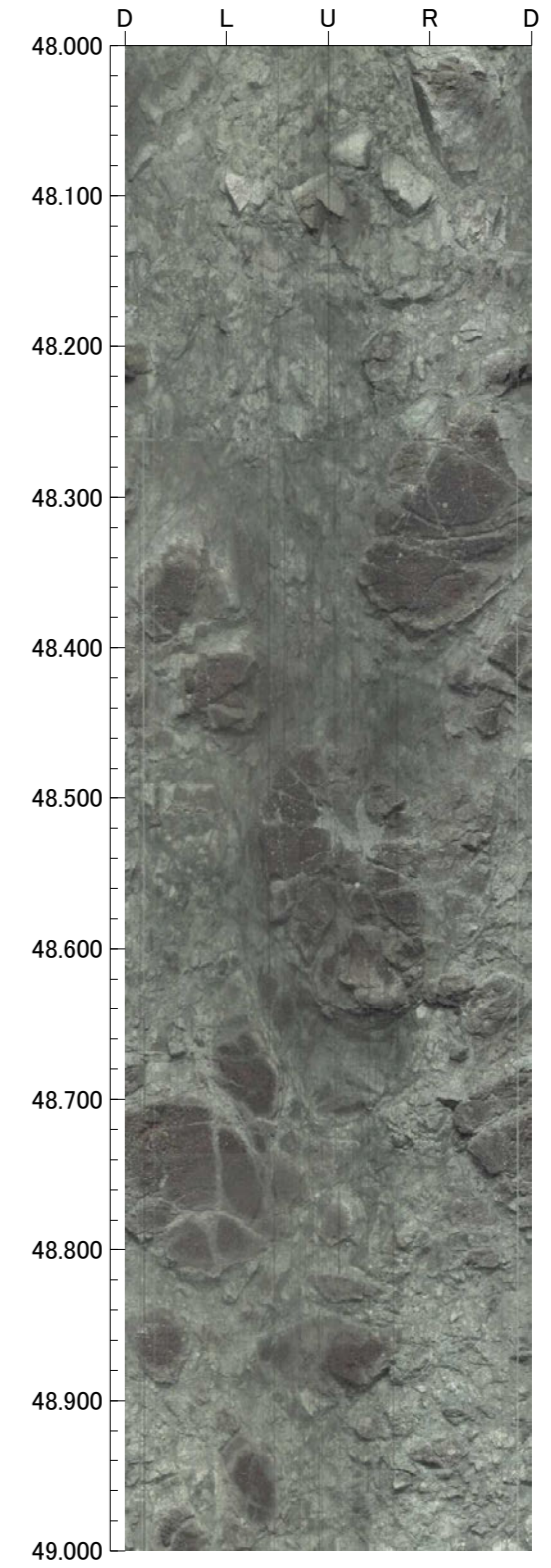
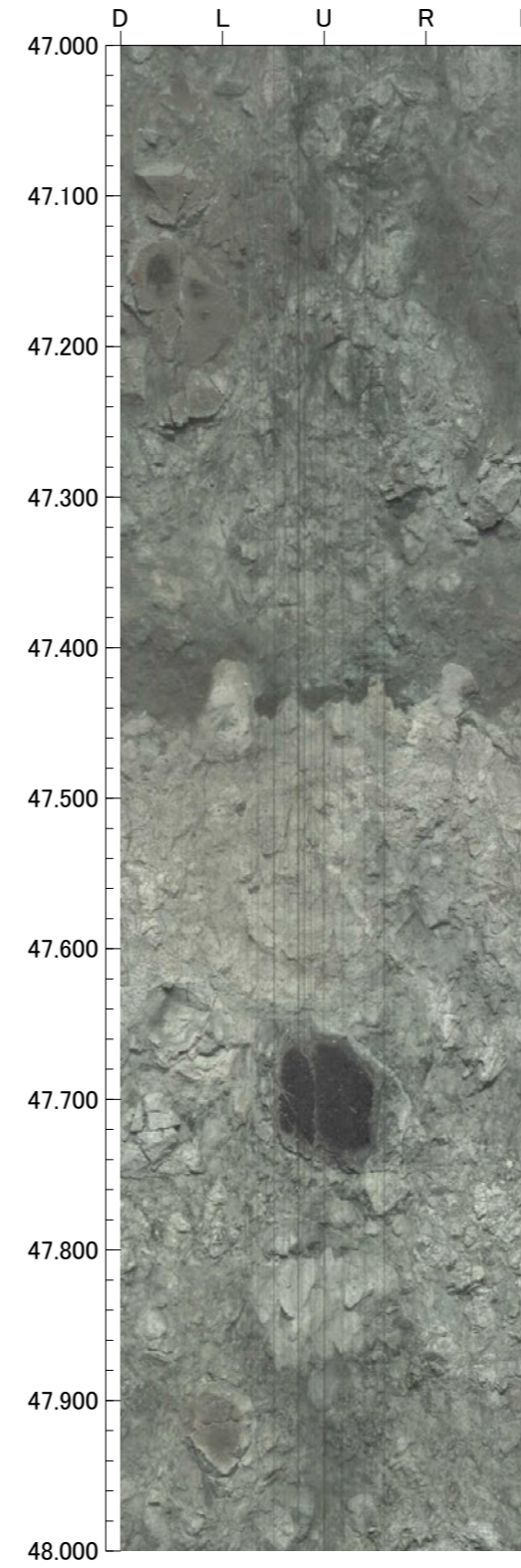
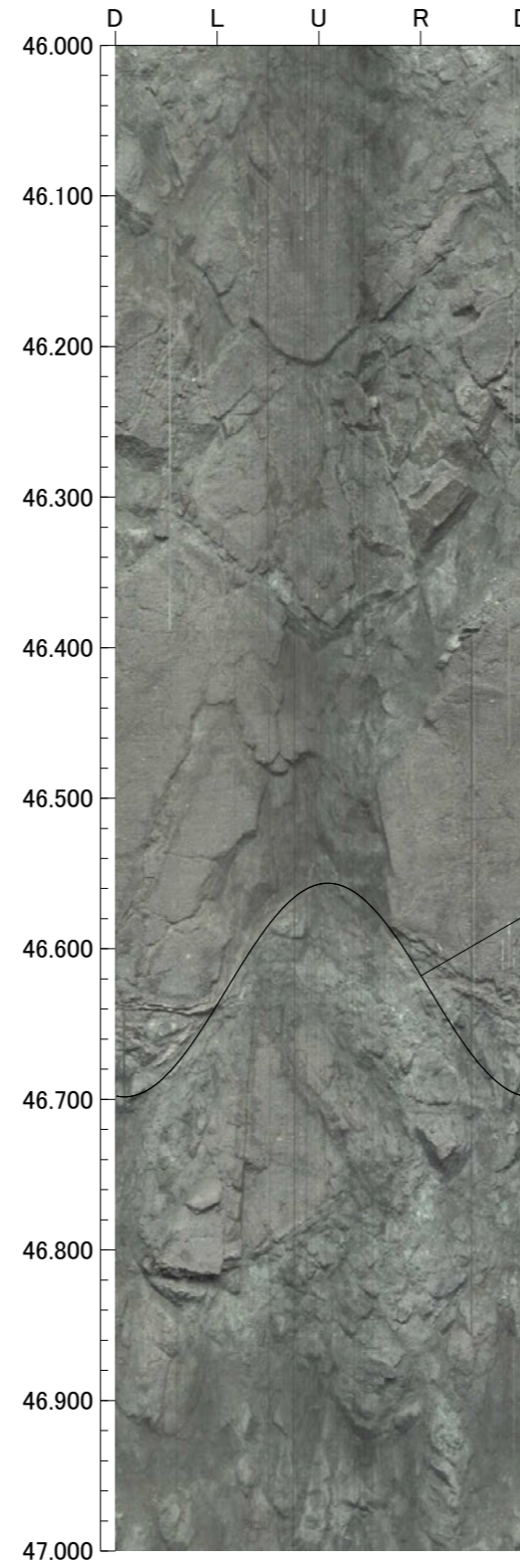
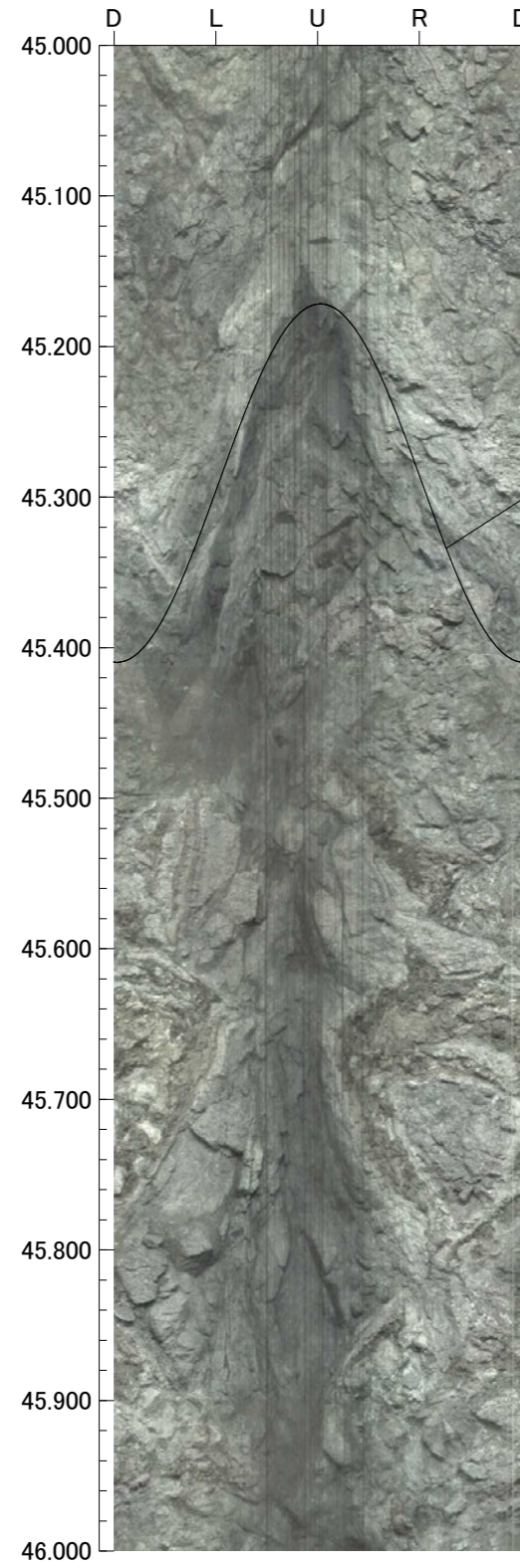

孔番：OS-5号孔

49.000m - 50.000m

孔方位：310 孔傾斜：-70

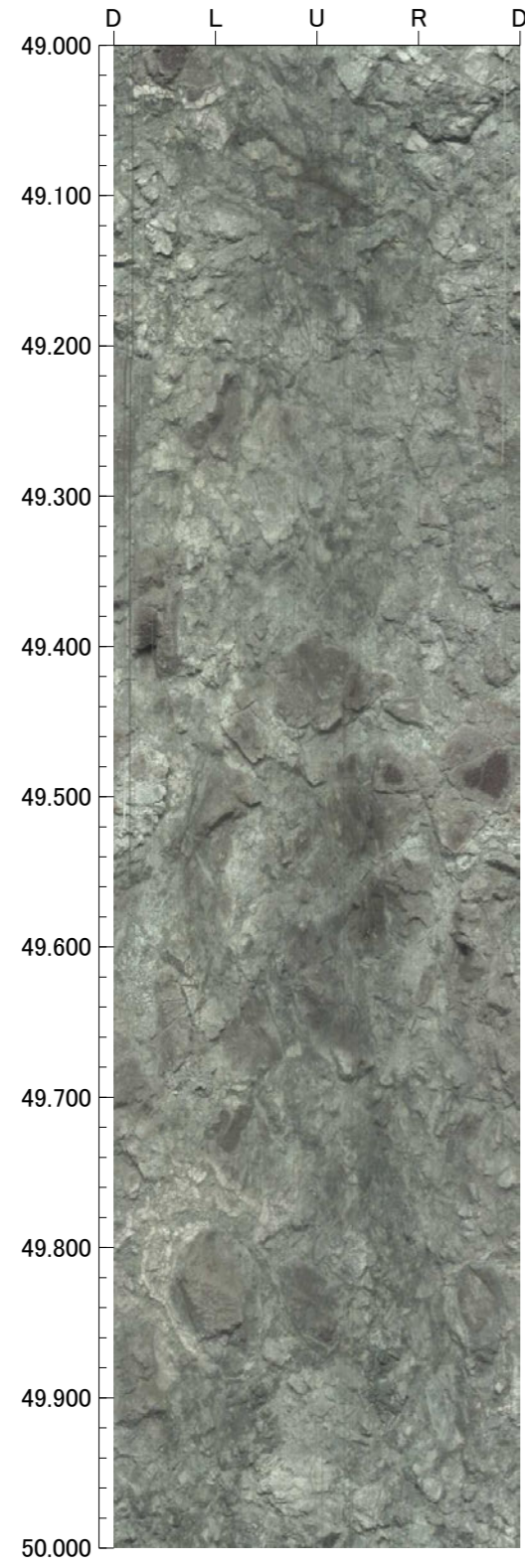

OS-6(2の2)

GL = 37.89m

L = 60.0m

標尺 (m)	標高 (m)	深度 (m)	柱状図	地質名	色調	コア採取率 (%)				最大コア長 (cm)	RQD (%)	岩級区分	記 事							
						20	40	60	80											
40			△△△ △△△ △△△ △△△ △△△ △△△ △△△ ▽▽▽ ▽▽▽ ▽▽▽	凝灰角礫岩	オリブ灰					38	96	Bb	44.31~44.79 見掛けの傾斜角40~60°の厚さ24cmの破砕部。厚さ5.5cmの緑黒~灰色の粘土状破砕部及び厚さ18~19cmの固結した破砕部からなる。(断層o)							
45	-5.19	44.60	▽▽▽ ▽▽▽ ▽▽▽ ▽▽▽ ▽▽▽ ▽▽▽ ▽▽▽ ▽▽▽ ▽▽▽ ▽▽▽	安山岩 (角礫質)	オリブ灰					52	62	Cb	46.13~46.20 見掛けの傾斜角60°の厚さ3.6~4.3cmの破砕部。厚さ0.1~0.8cmの灰色の粘土状破砕部及び厚さ3.5cmの固結した破砕部からなる。 47.10 見掛けの傾斜角65°の厚さ0.2~1.1cmの破砕部。厚さ0.2~1.1cmの暗オリブ灰色の粘土状破砕部からなる。 51.10~51.13 見掛けの傾斜角45°の厚さ1.4~2.5cmの破砕部。厚さ0.2~0.4cmの暗オリブ灰色の粘土状破砕部及び厚さ1.4~2.3cmの固結した破砕部からなる。 52.90~53.08 周囲に比べやや軟質。 53.31~53.35 見掛けの傾斜角50~70°の厚さ0.6~1.2cmの破砕部。厚さ0.6~1.2cmの灰色の粘土状破砕部からなる。 53.56~53.57 見掛けの傾斜角40°の厚さ0.2~1.3cmの破砕部。厚さ0.0~0.3cmの灰色の粘土状破砕部及び厚さ0.2~1.0cmの固結した破砕部からなる。							
60	-20.07	60.00			灰															
65																				
70																				
75																				
80																				

OS-6(0.00~30.00m)

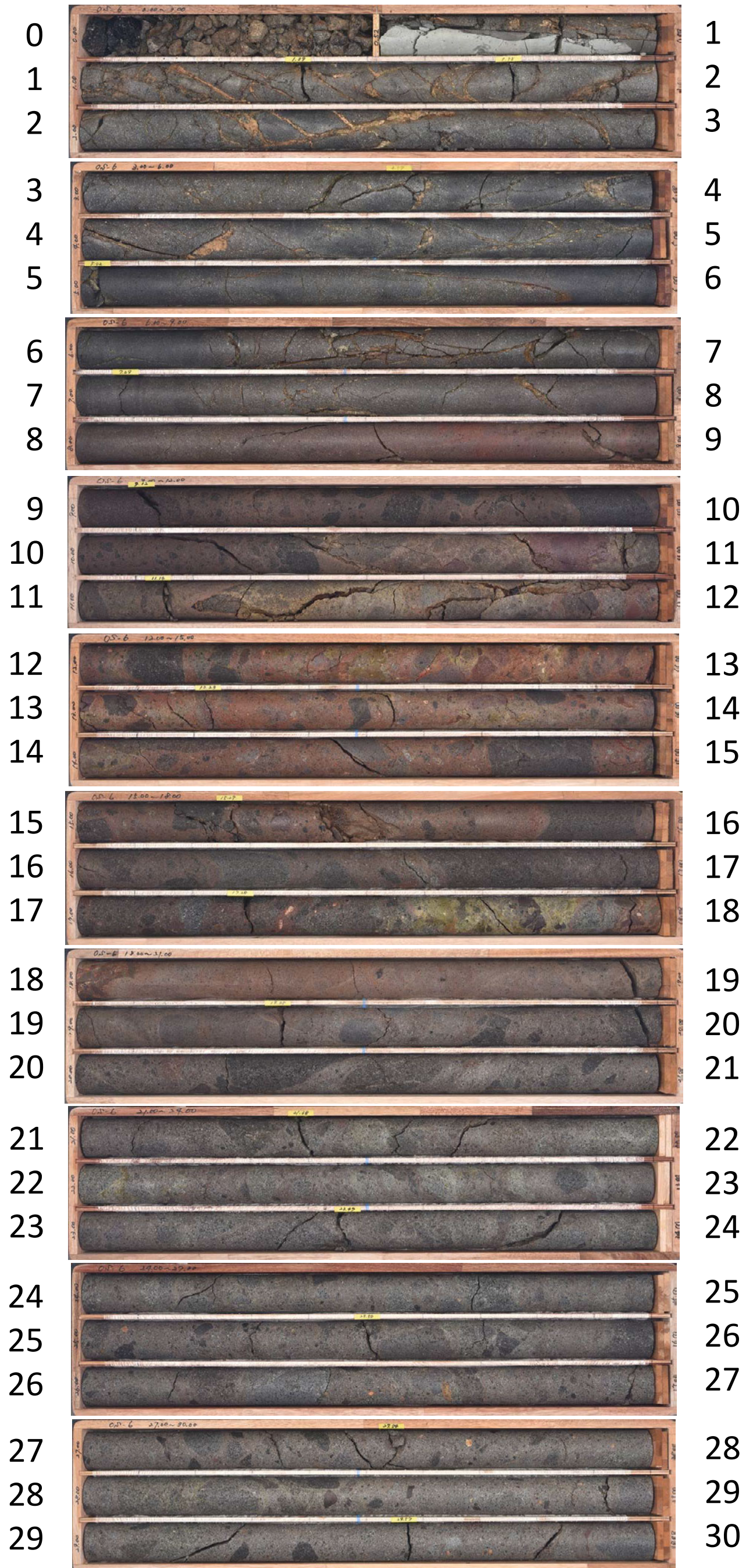

OS-6 (30.00~60.00m)

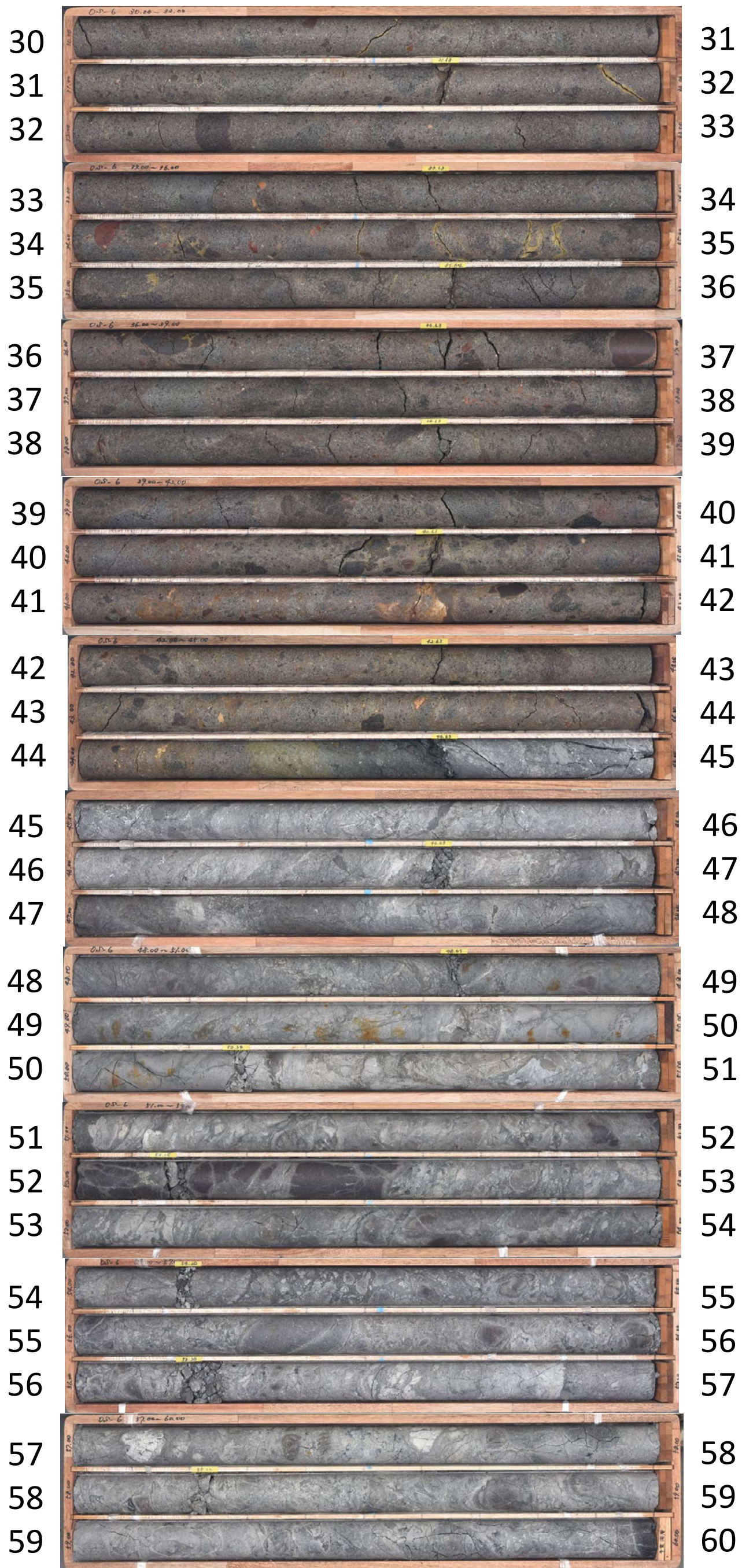

孔番：OS-6号孔

孔方位：310 孔傾斜：-75

1.100m - 5.000m

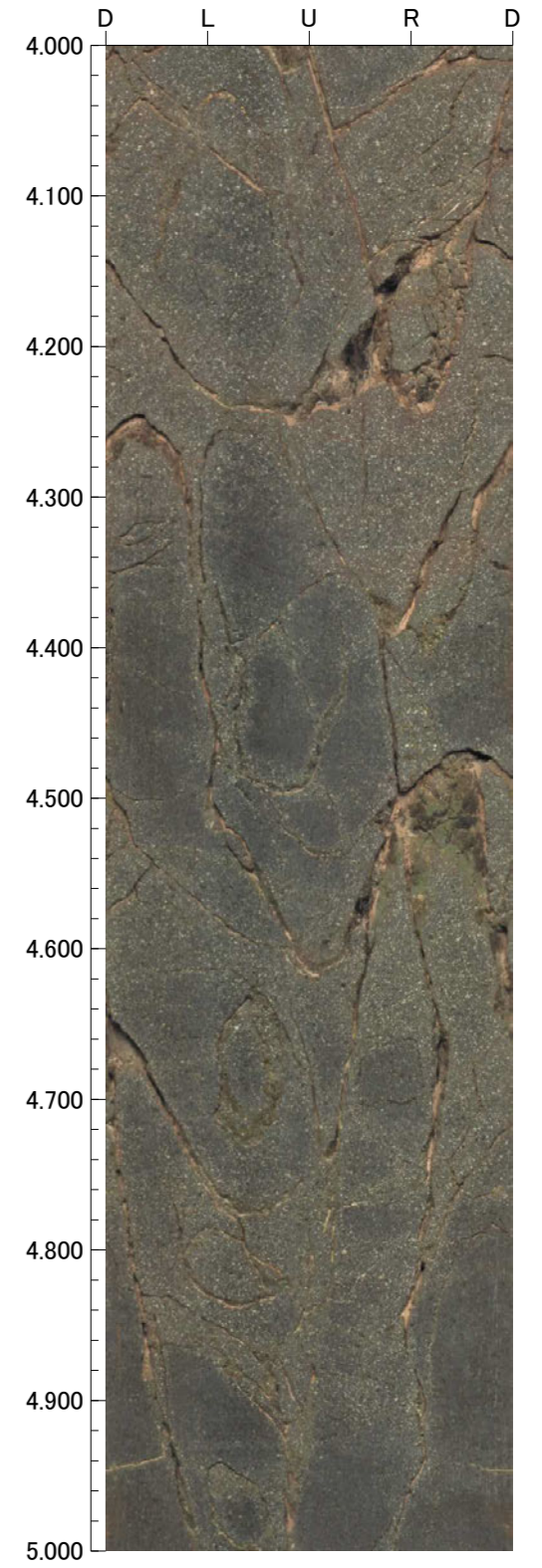
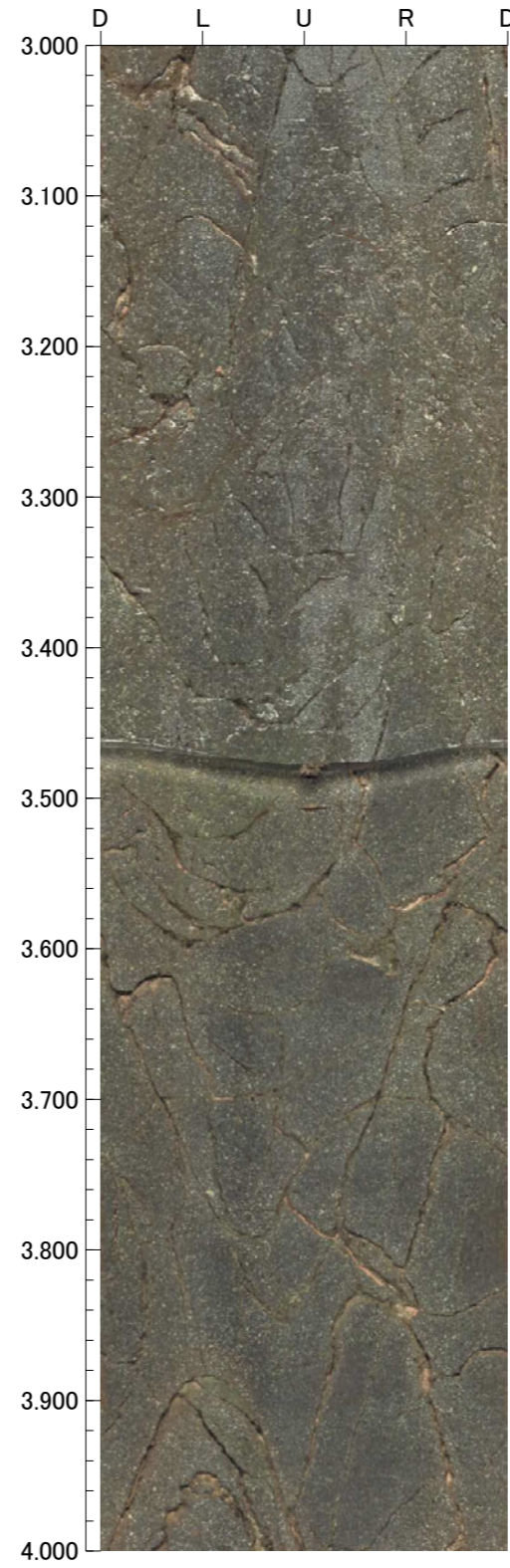
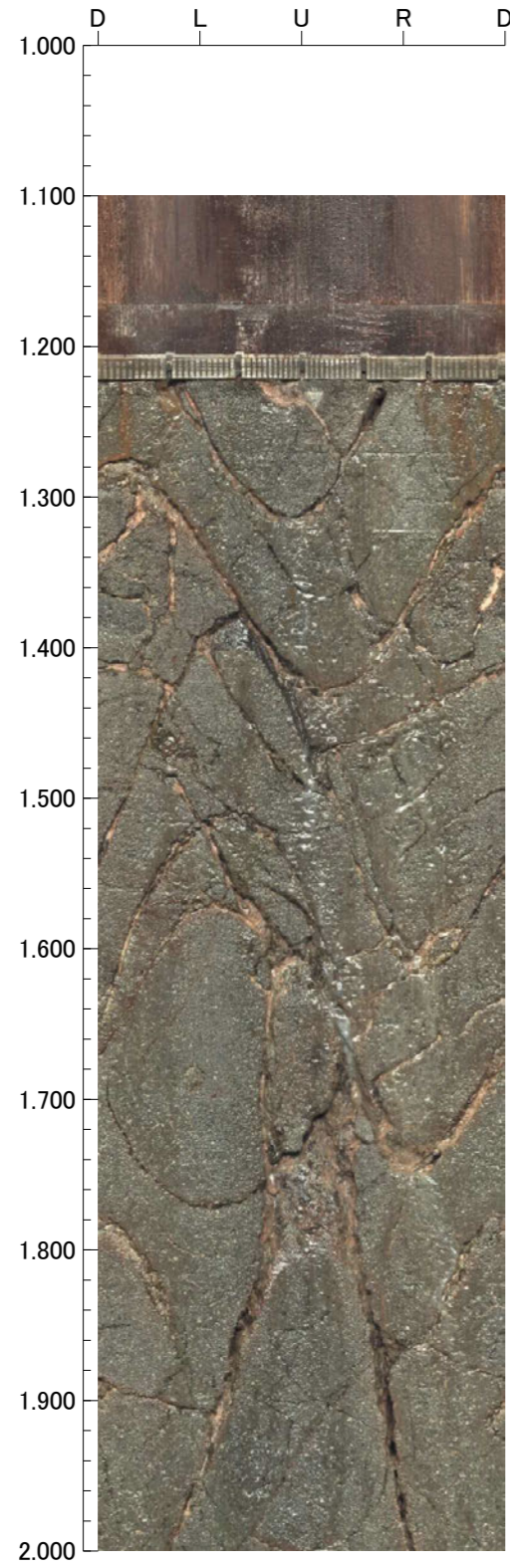

孔番：OS-6号孔

孔方位：310 孔傾斜：-75

5.000m - 9.000m

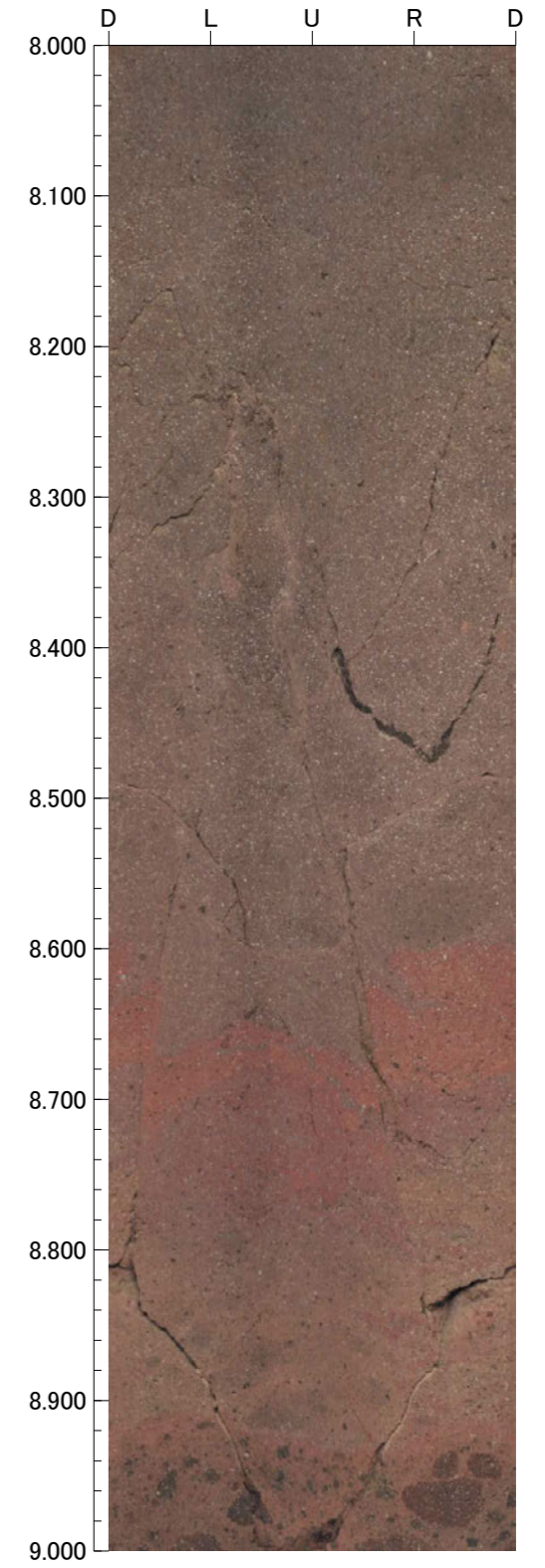
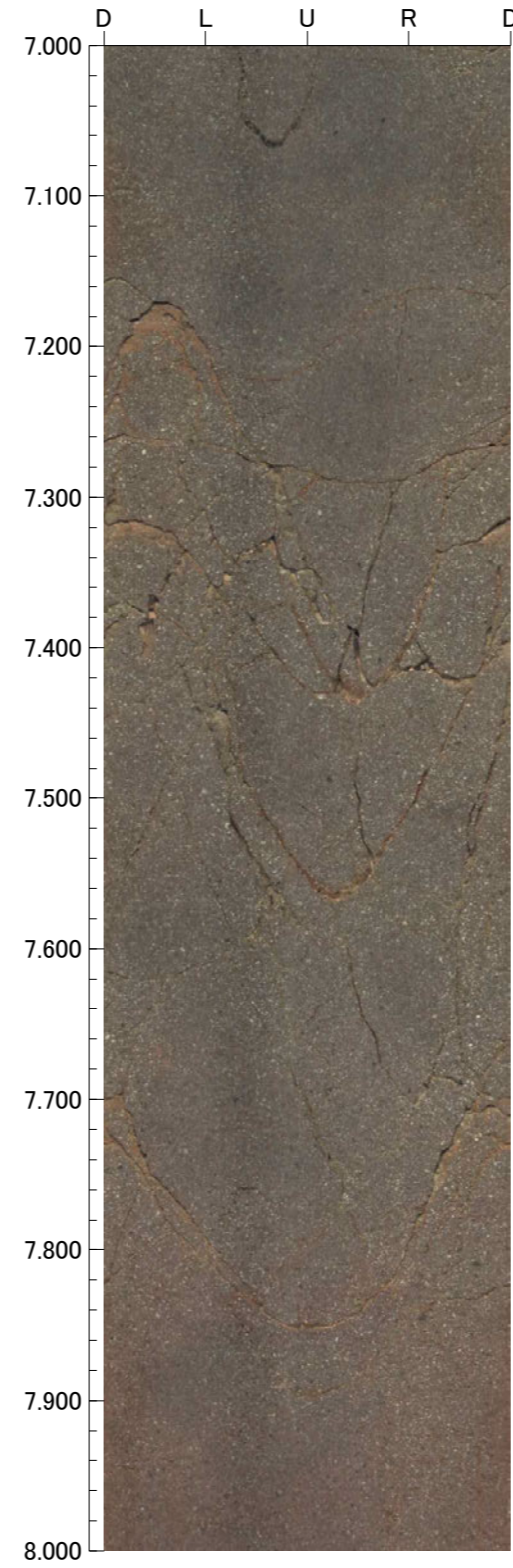
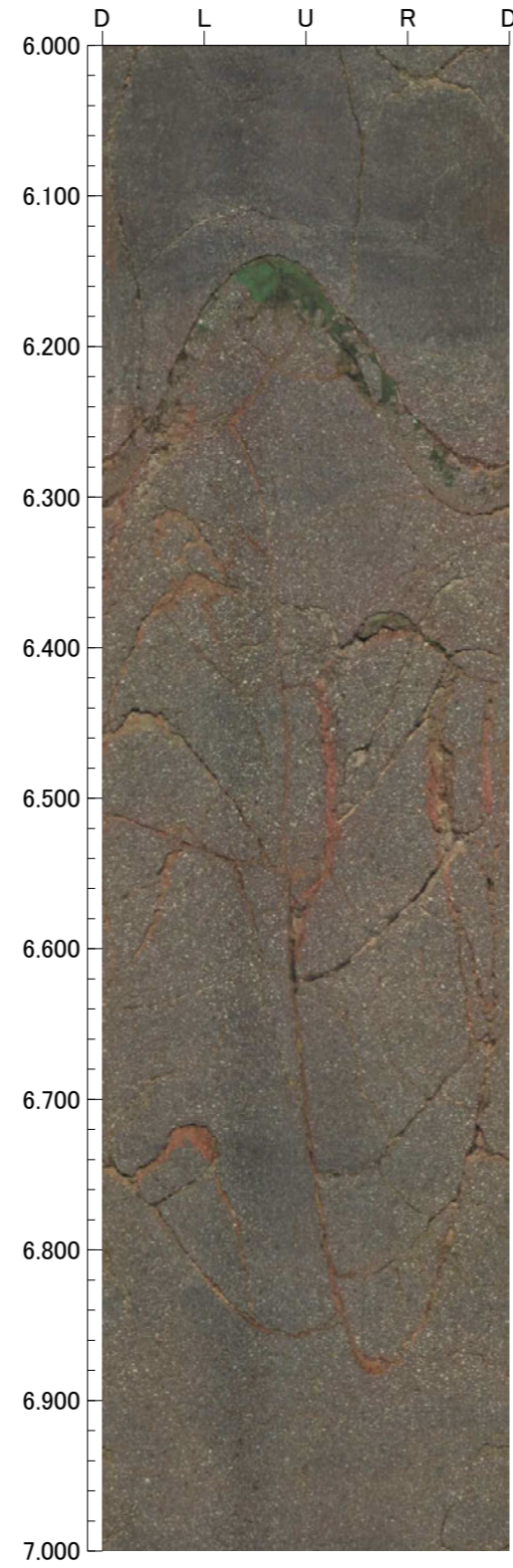
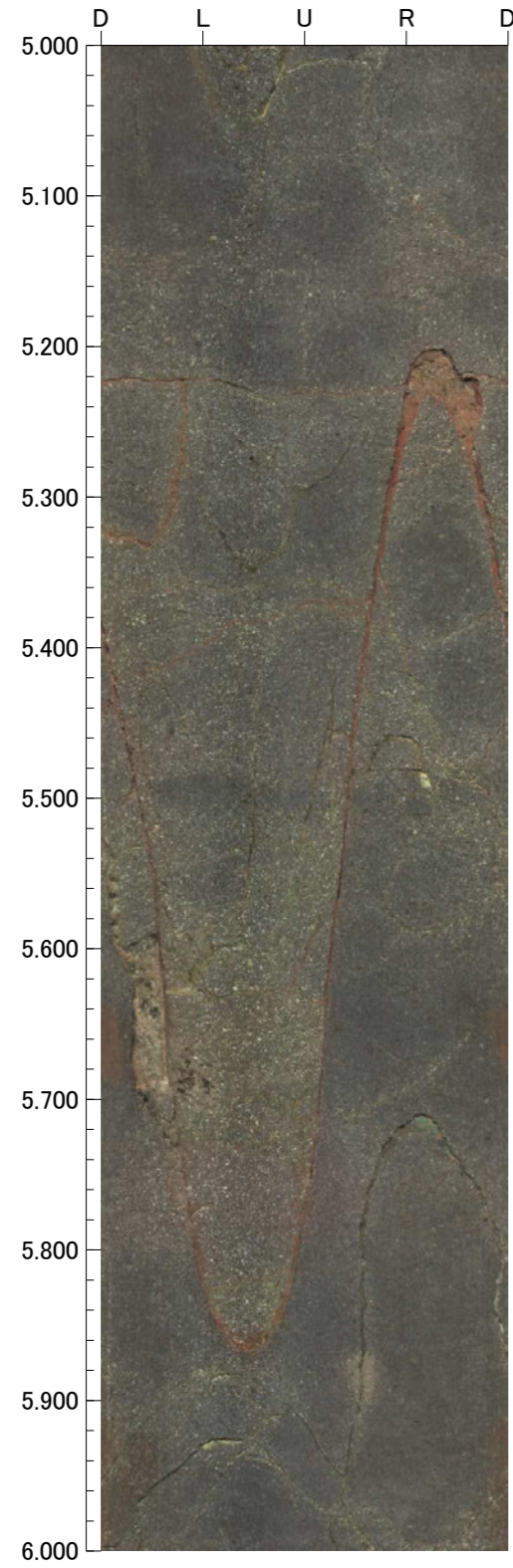

孔番：OS-6号孔

孔方位：310 孔傾斜：-75

9.000m - 13.000m

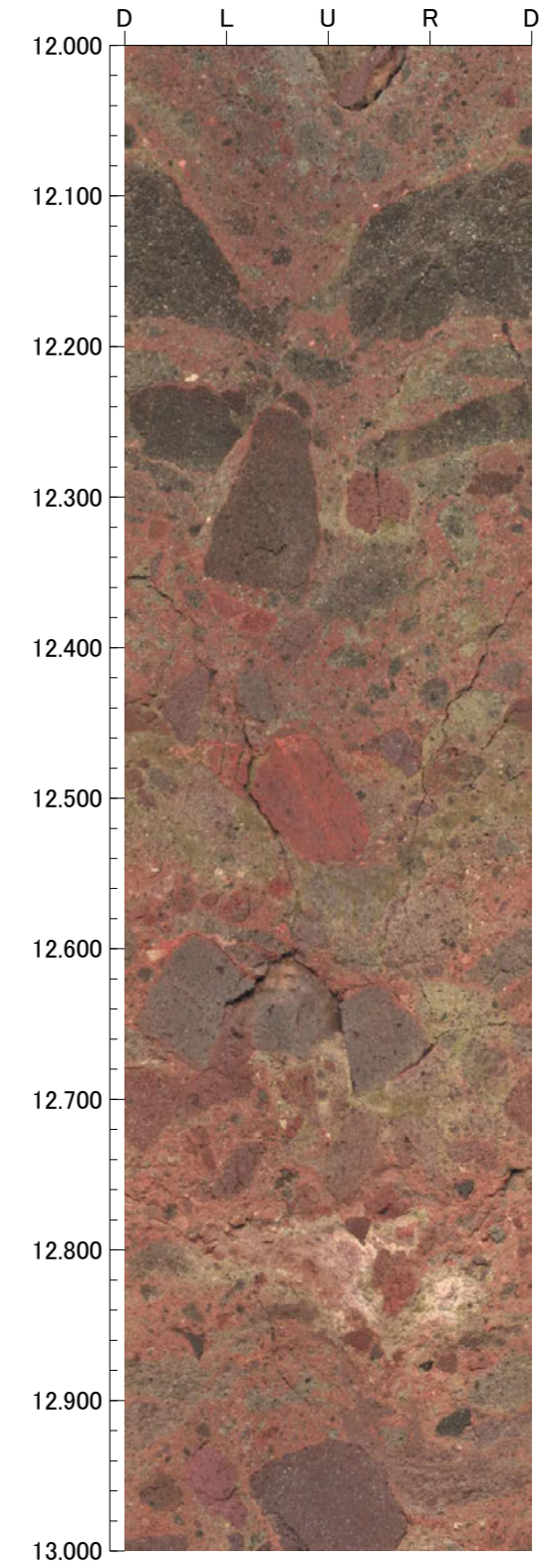
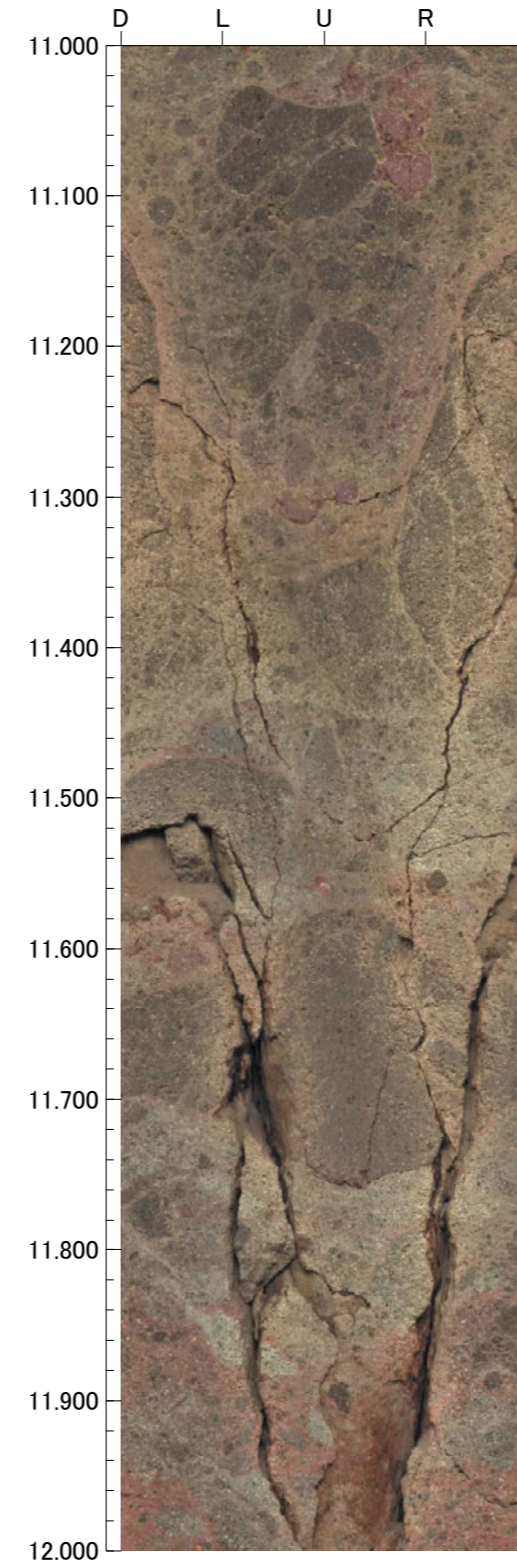
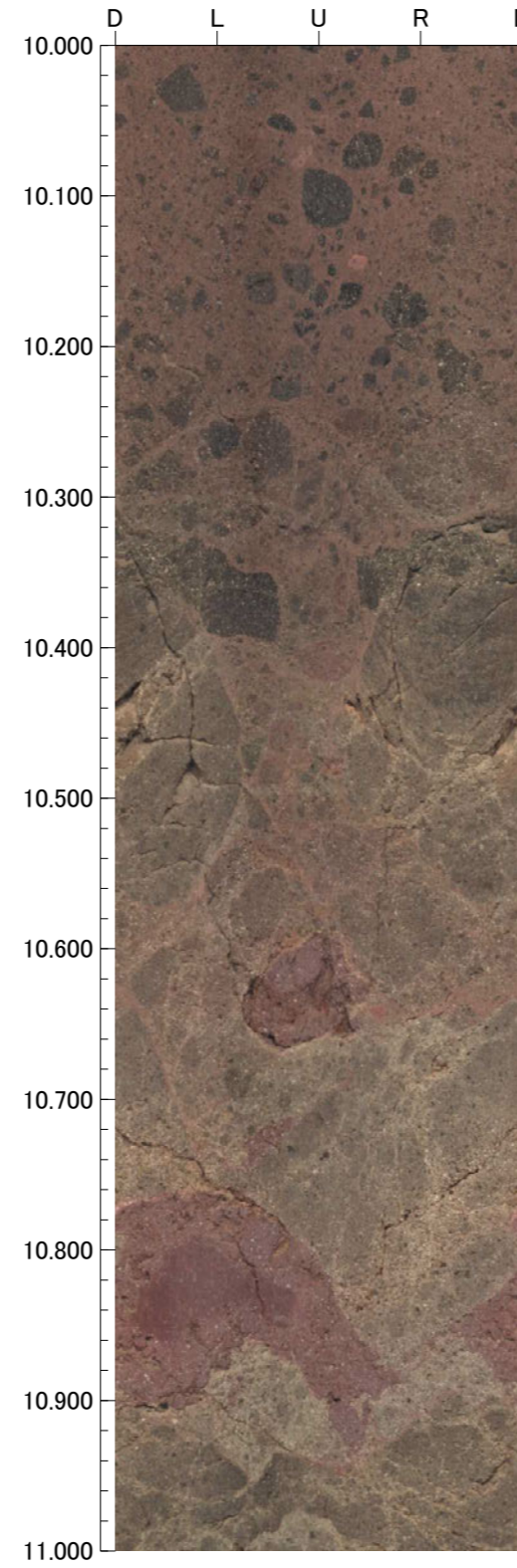
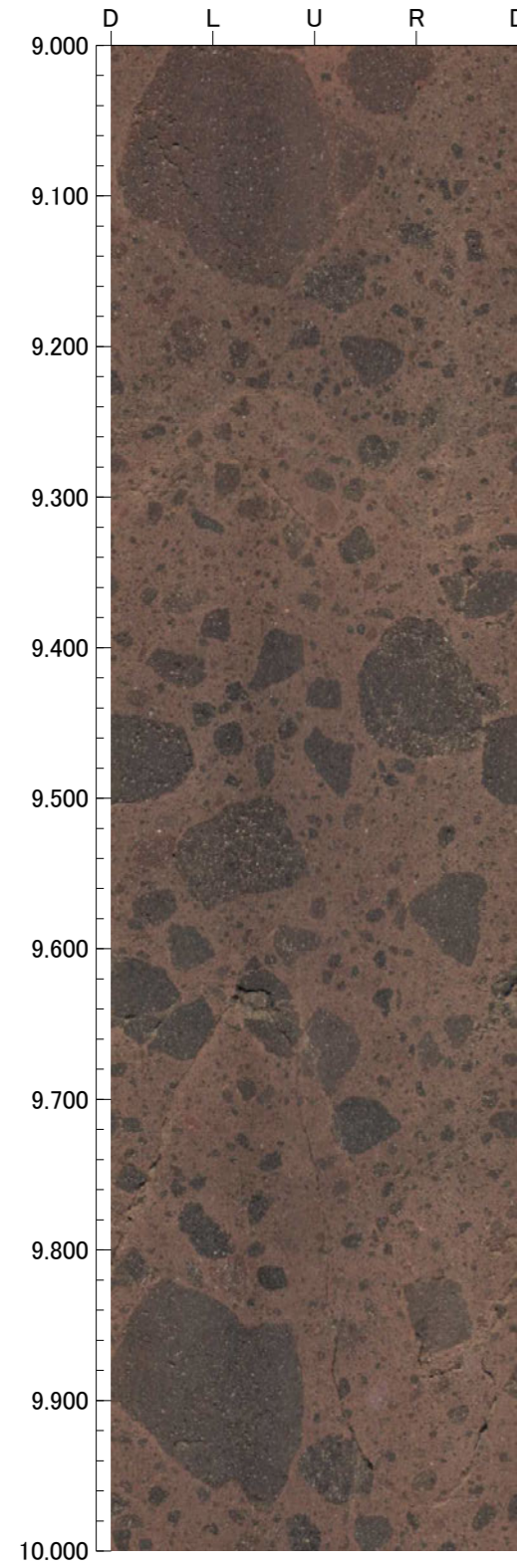

孔番：OS-6号孔

孔方位：310 孔傾斜：-75

13.000m - 17.000m

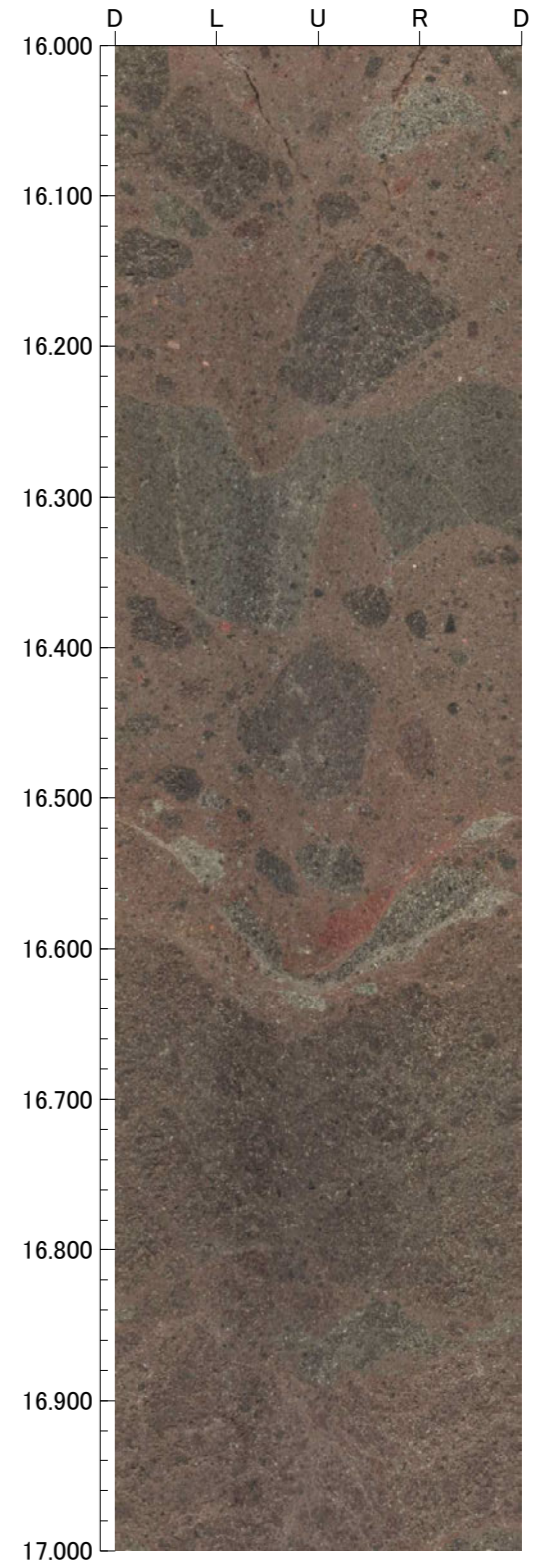
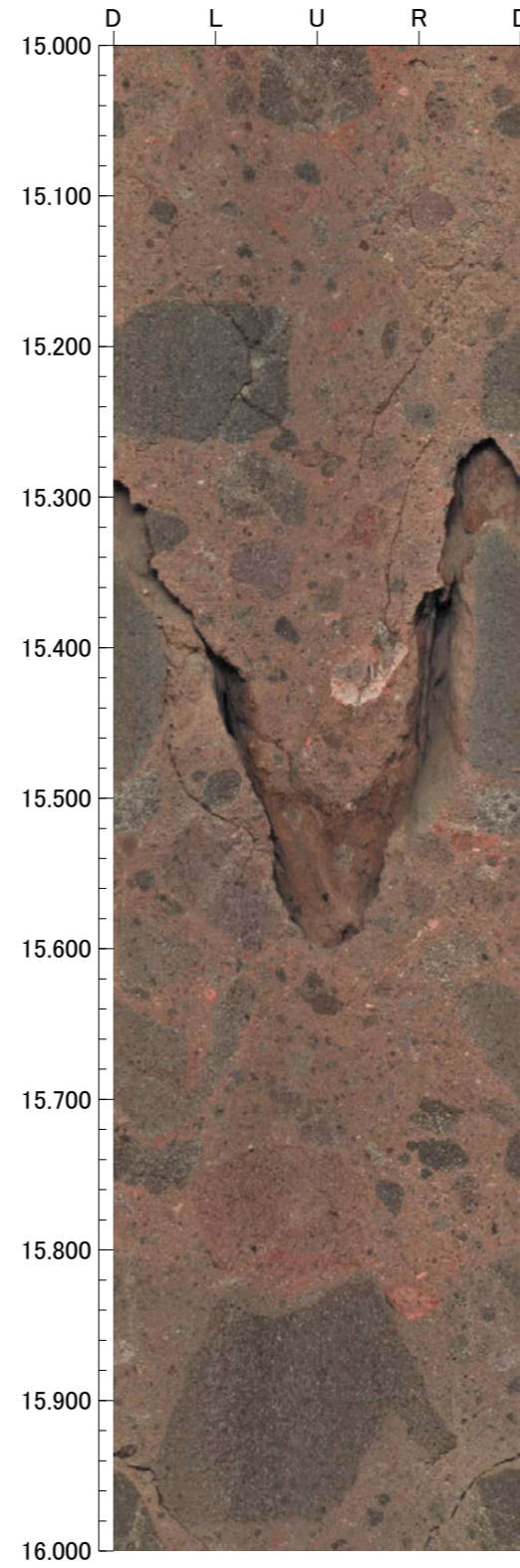
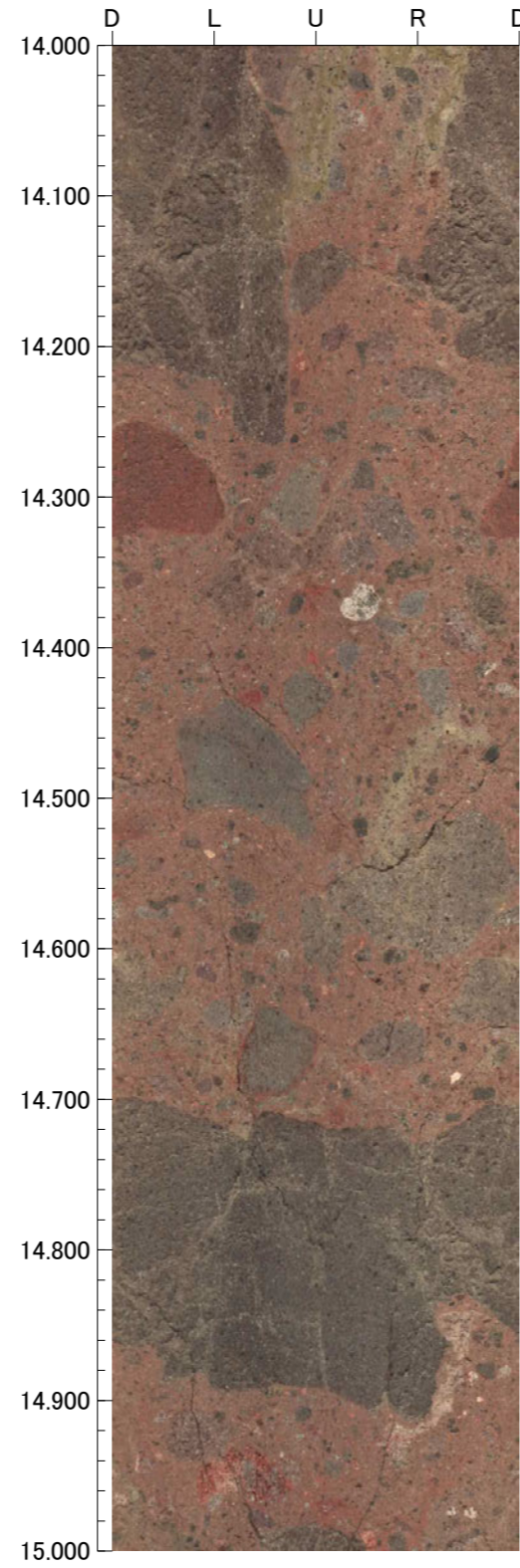
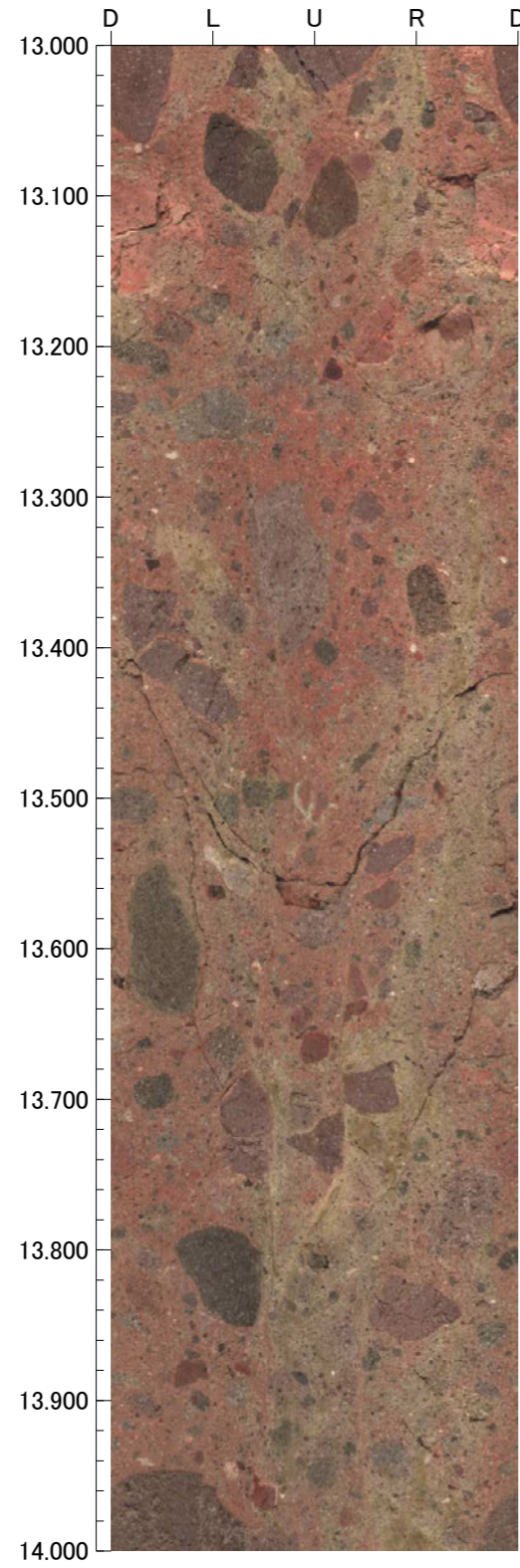

孔番：OS-6号孔

孔方位：310 孔傾斜：-75

17.000m - 21.000m

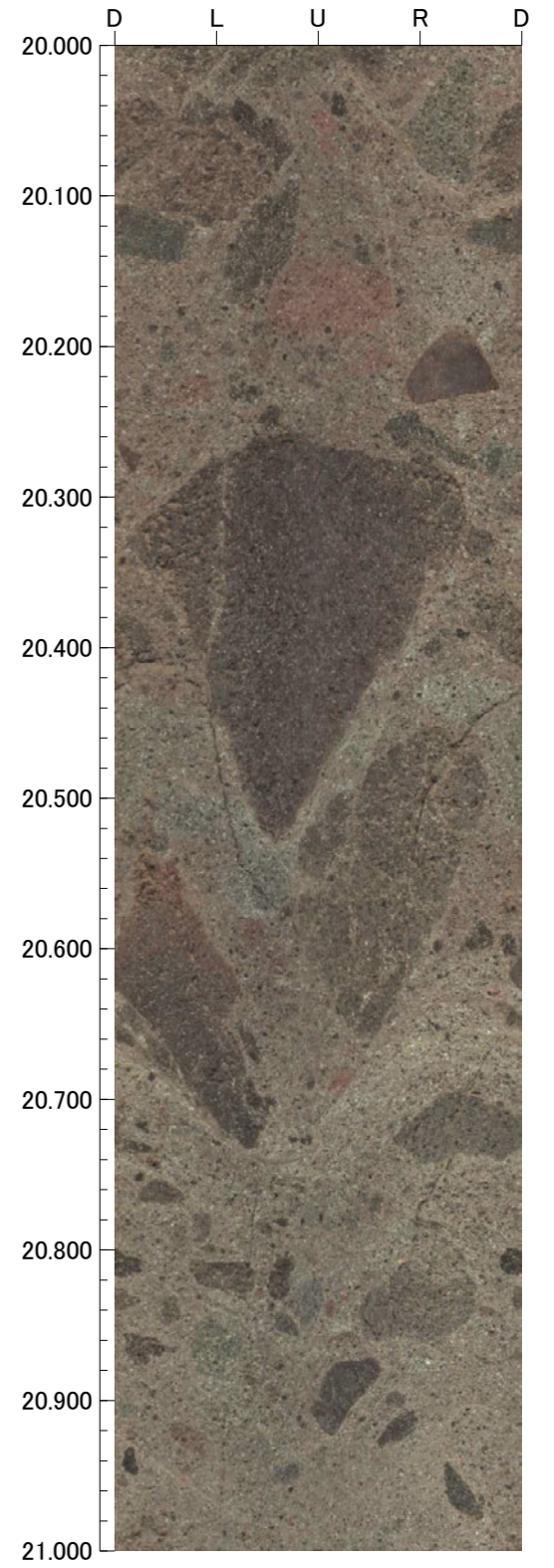
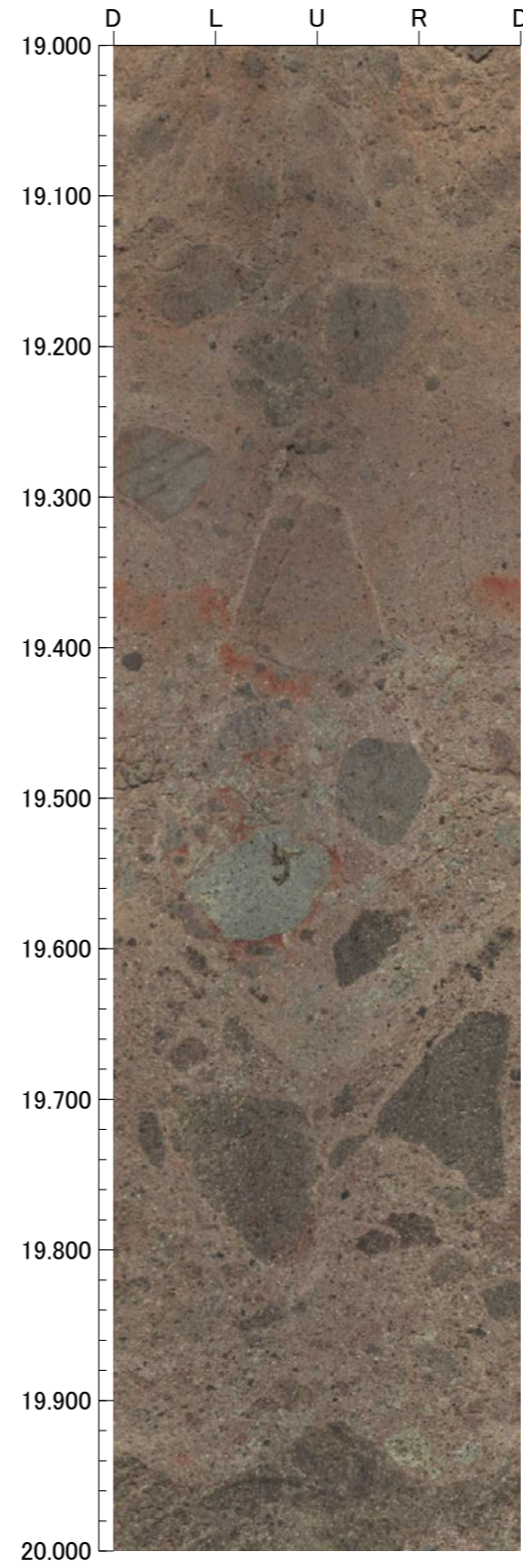
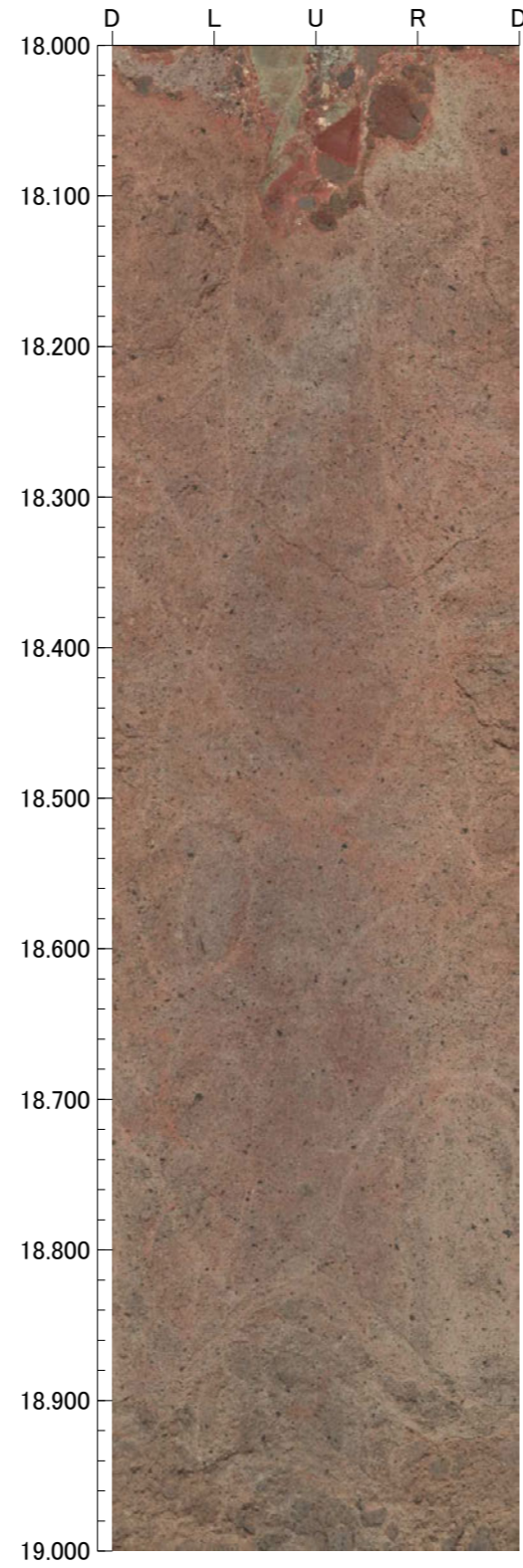
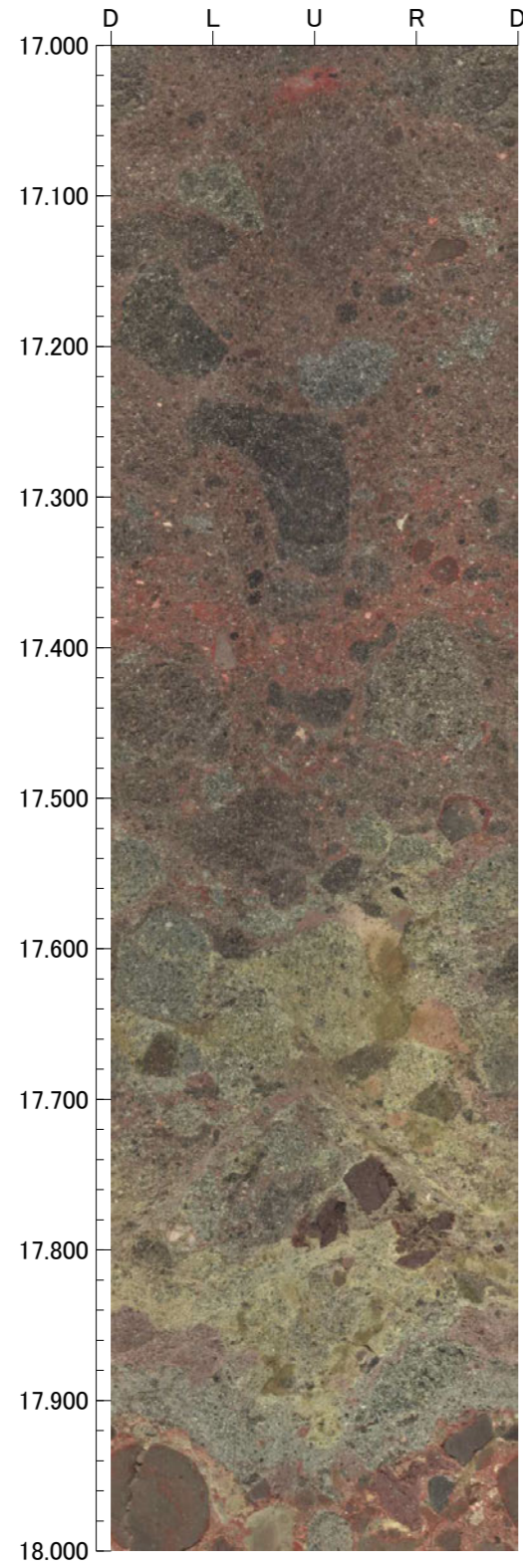

孔番：OS-6号孔

孔方位：310 孔傾斜：-75

21.000m - 25.000m

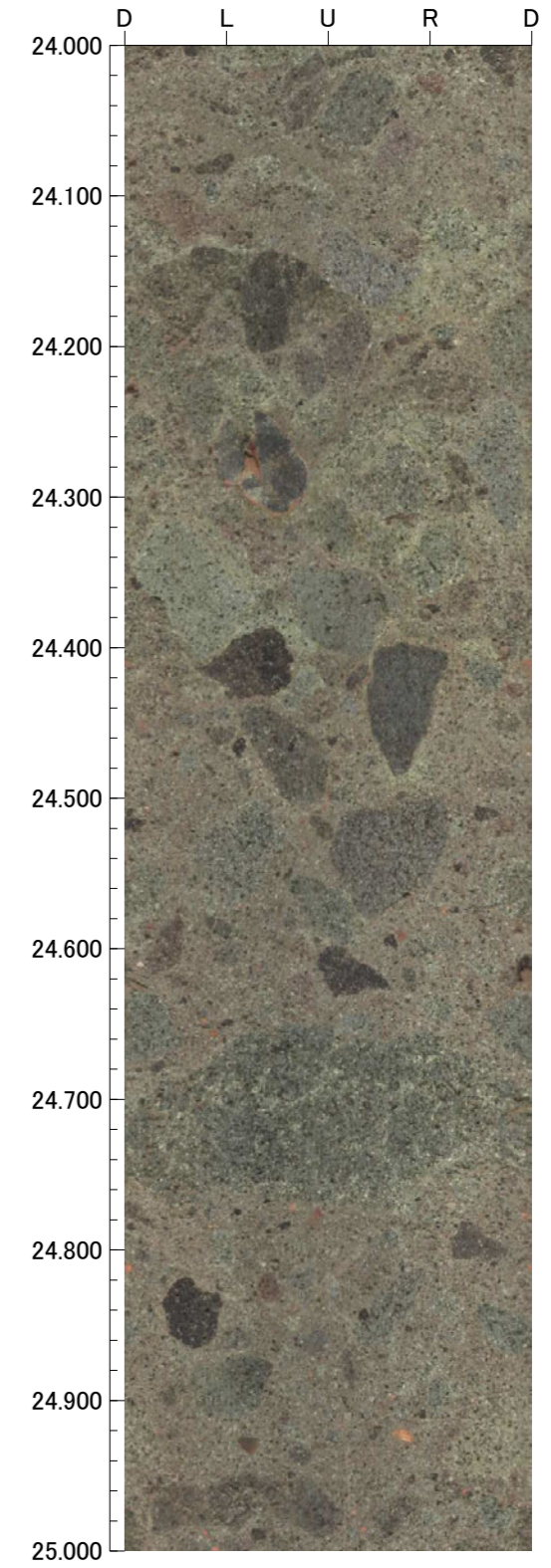
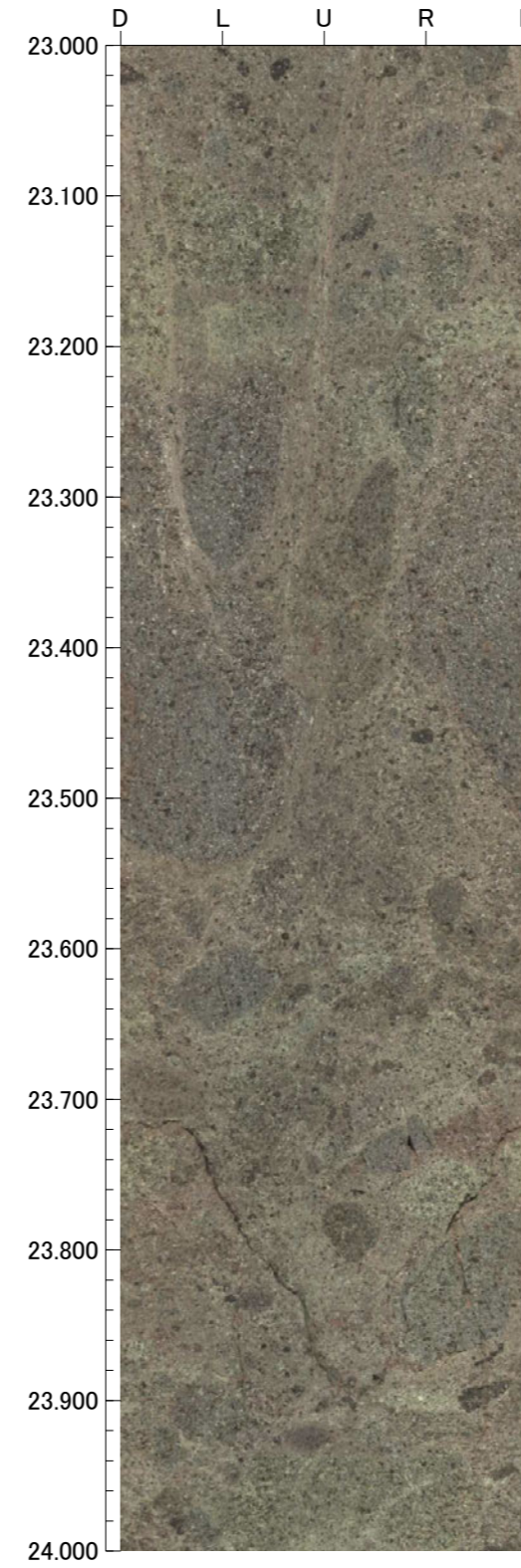
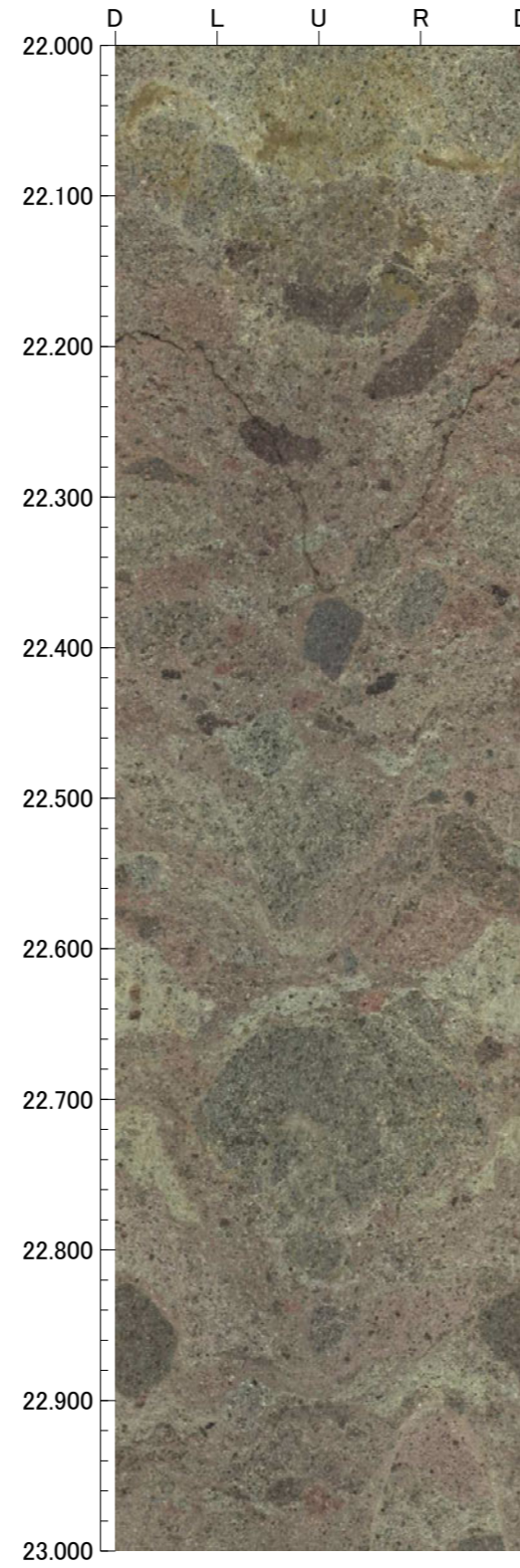
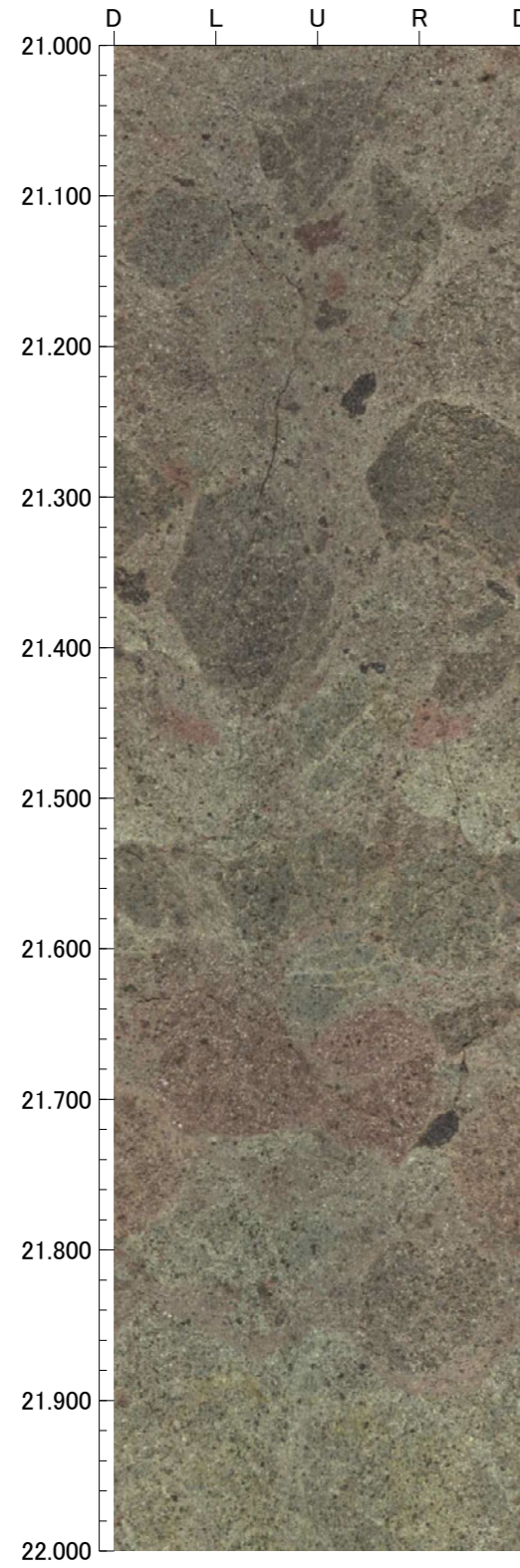

孔番：OS-6号孔

孔方位：310 孔傾斜：-75

25.000m - 29.000m

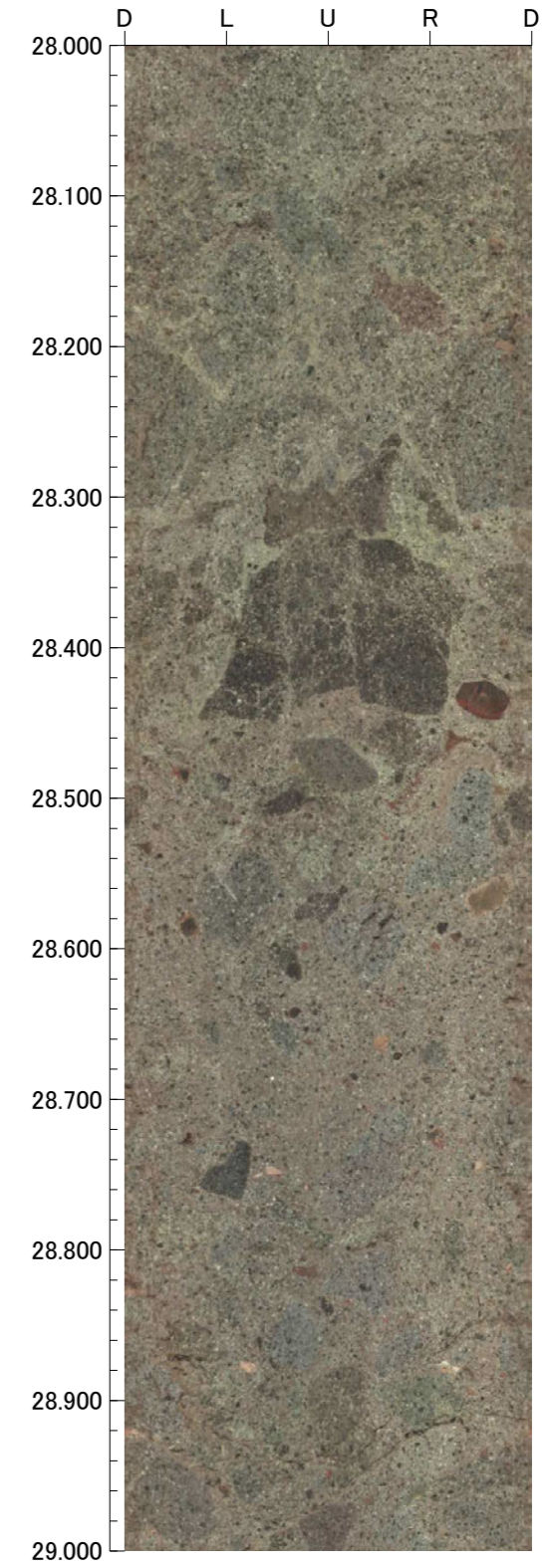
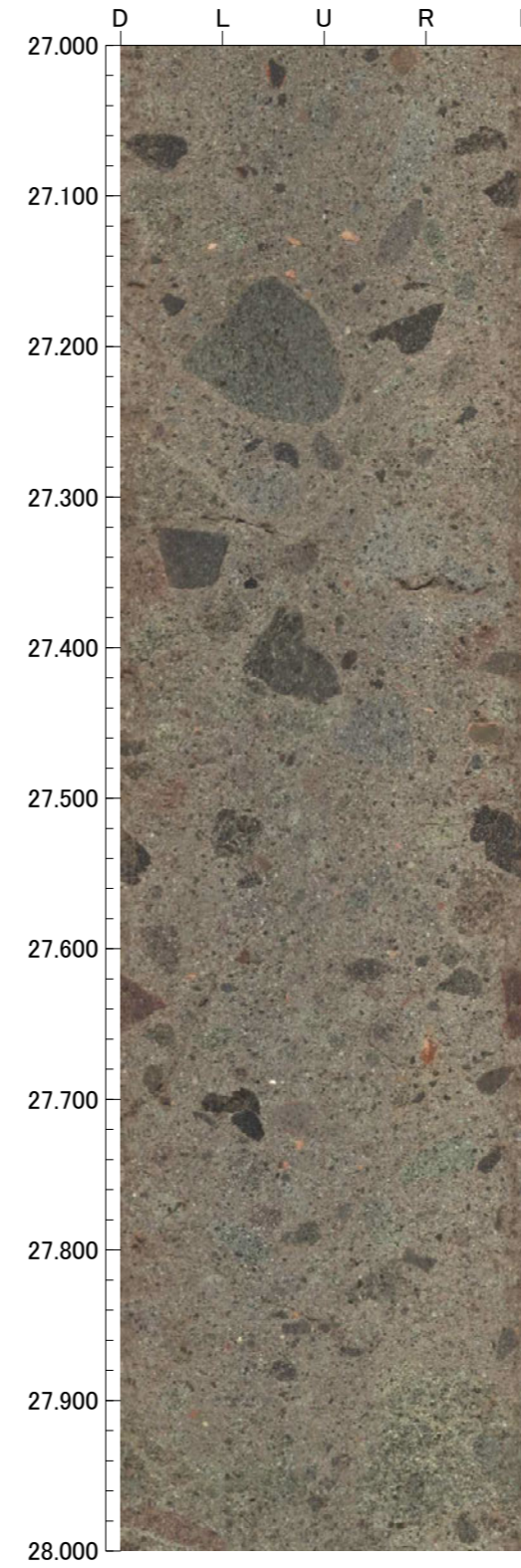
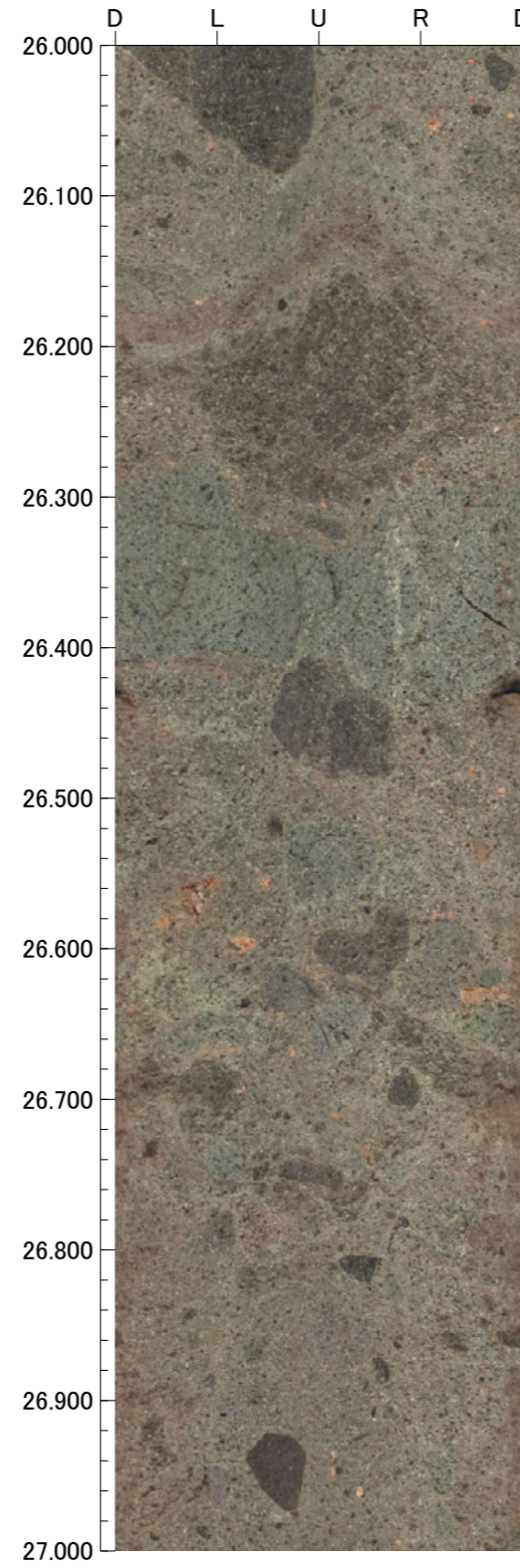
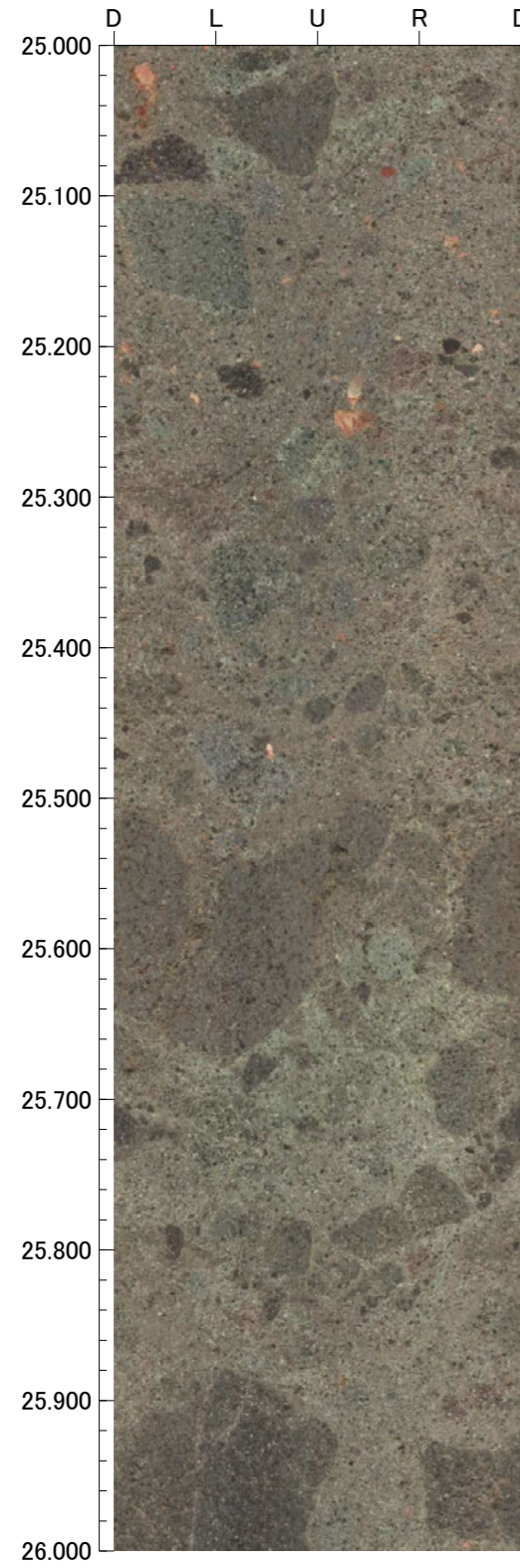

孔番：OS-6号孔

孔方位：310 孔傾斜：-75

29.000m - 33.000m

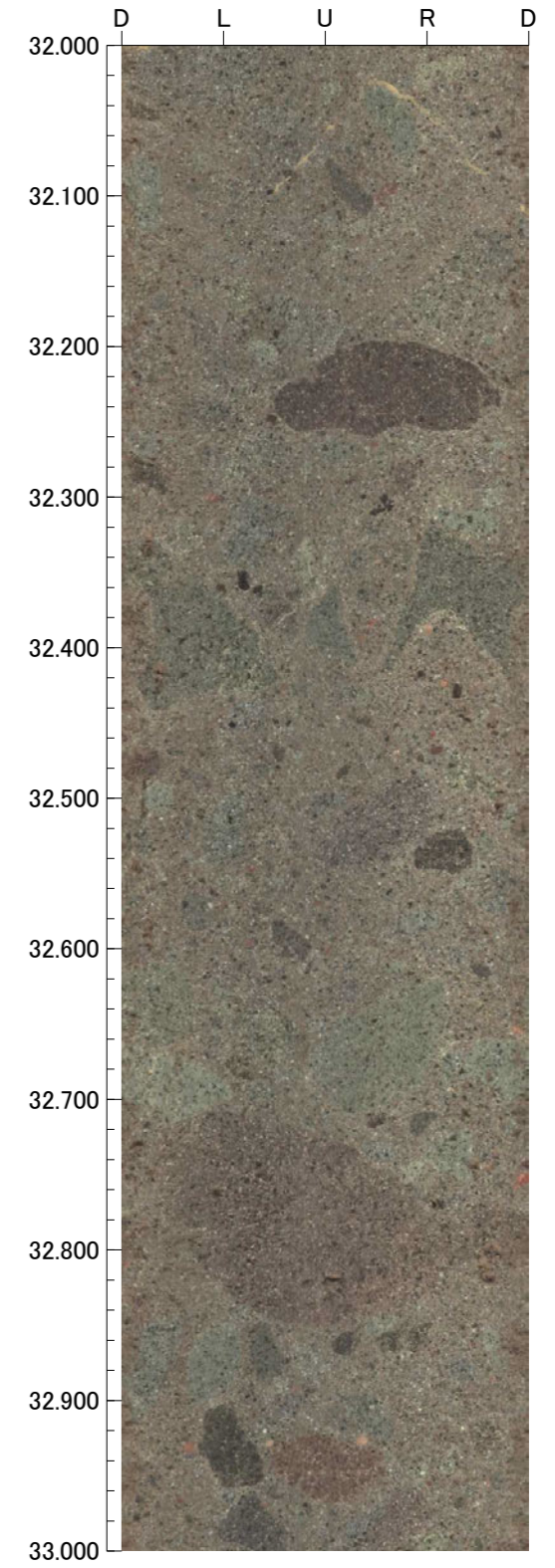
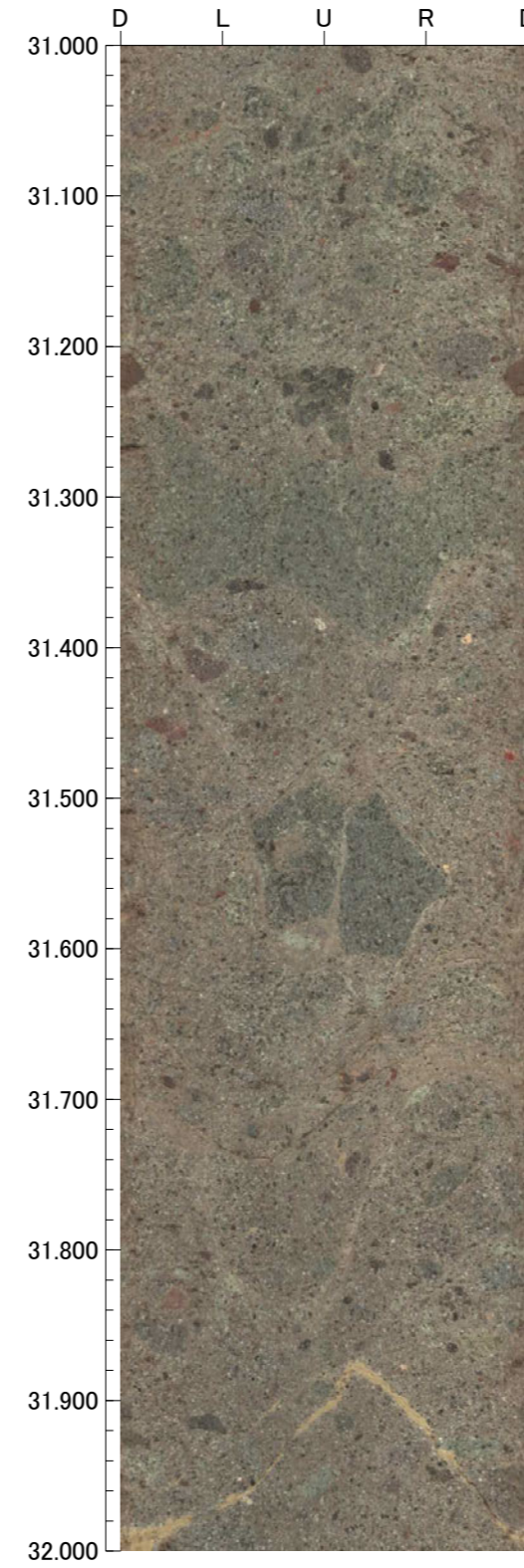
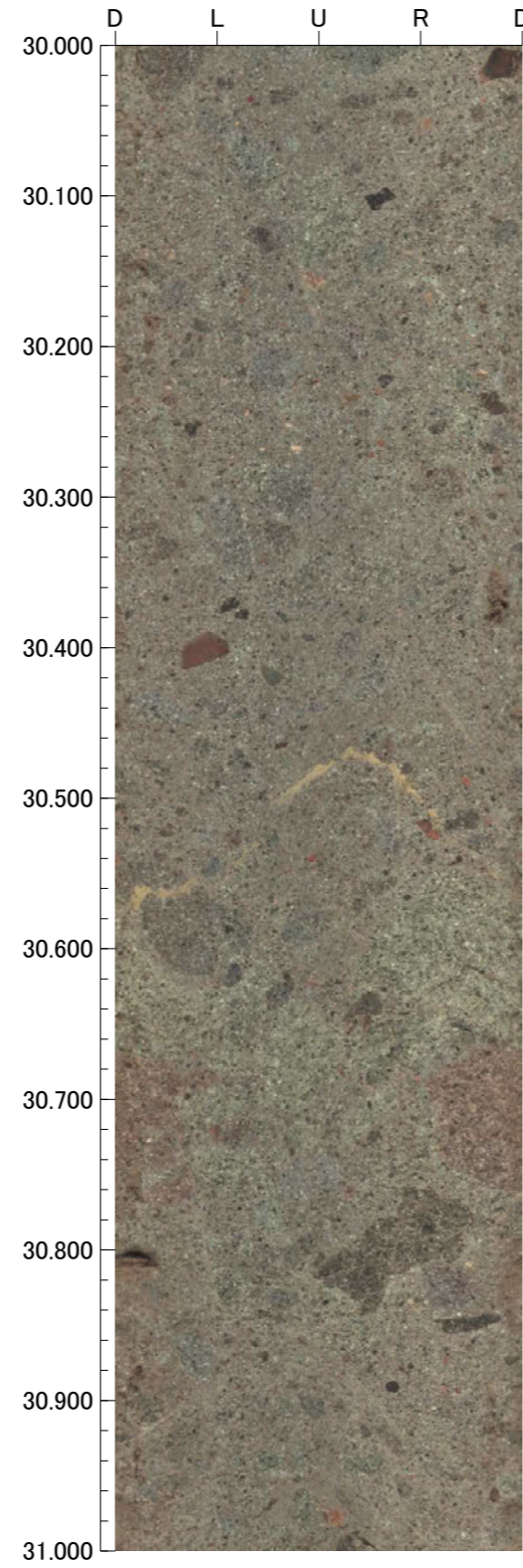
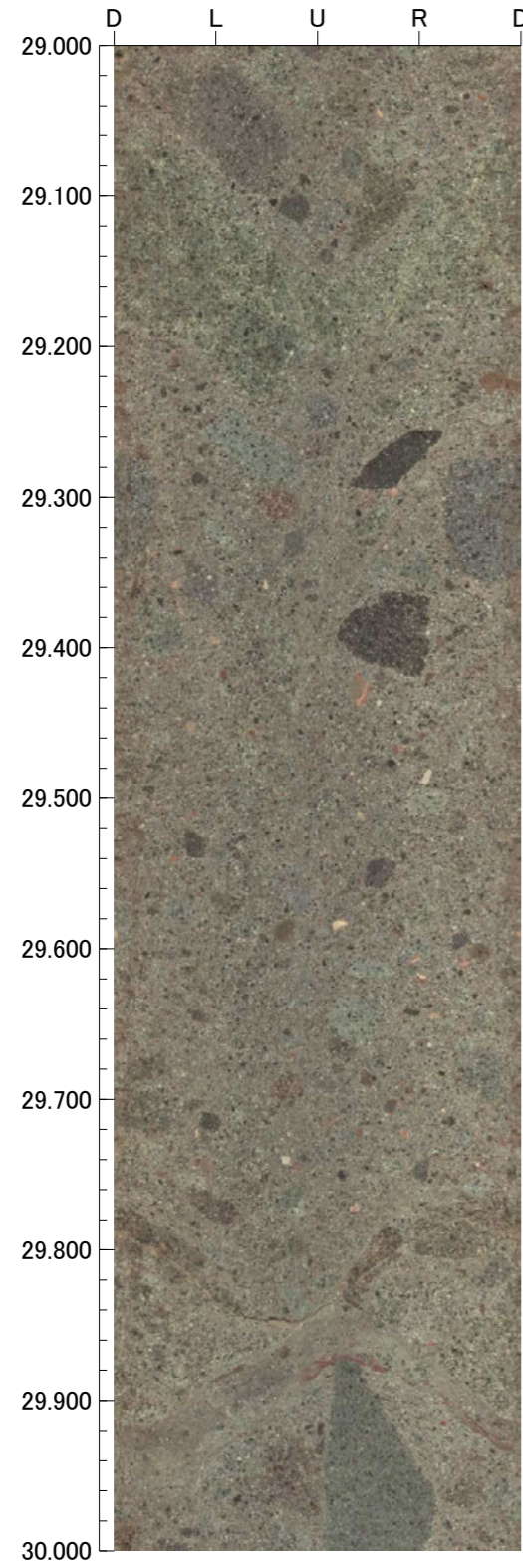

孔番：OS-6号孔

孔方位：310 孔傾斜：-75

33.000m - 37.000m

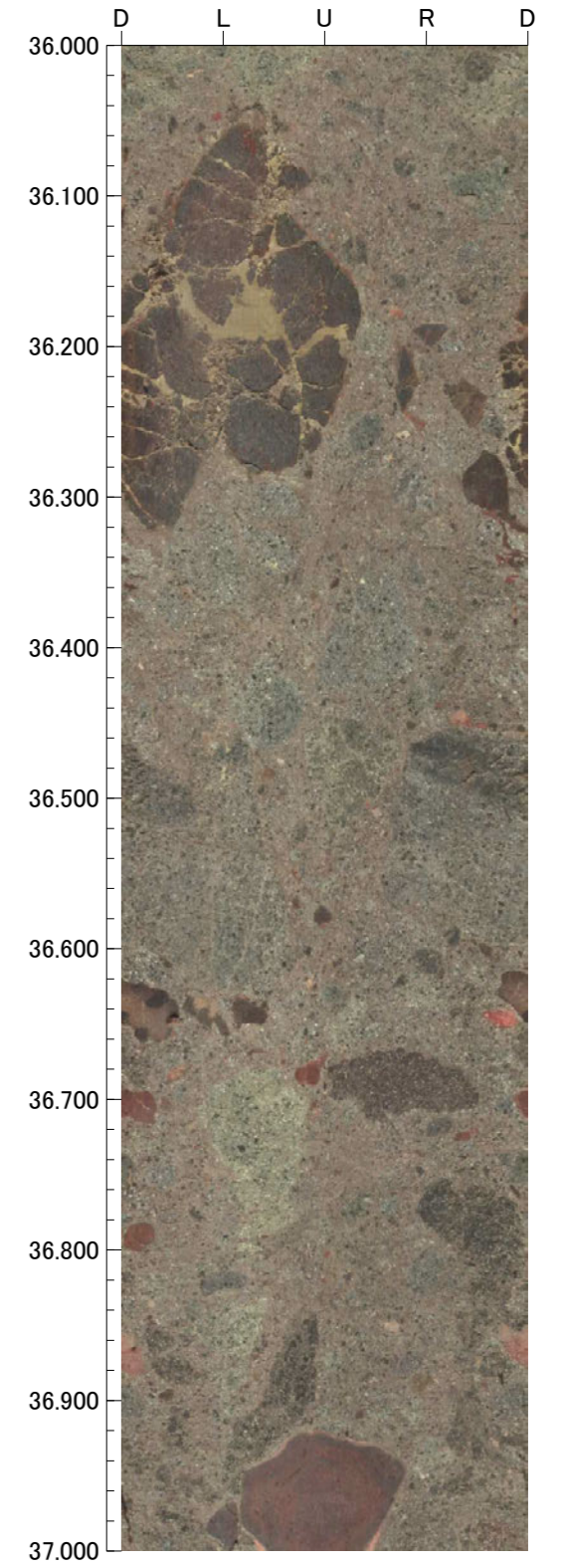
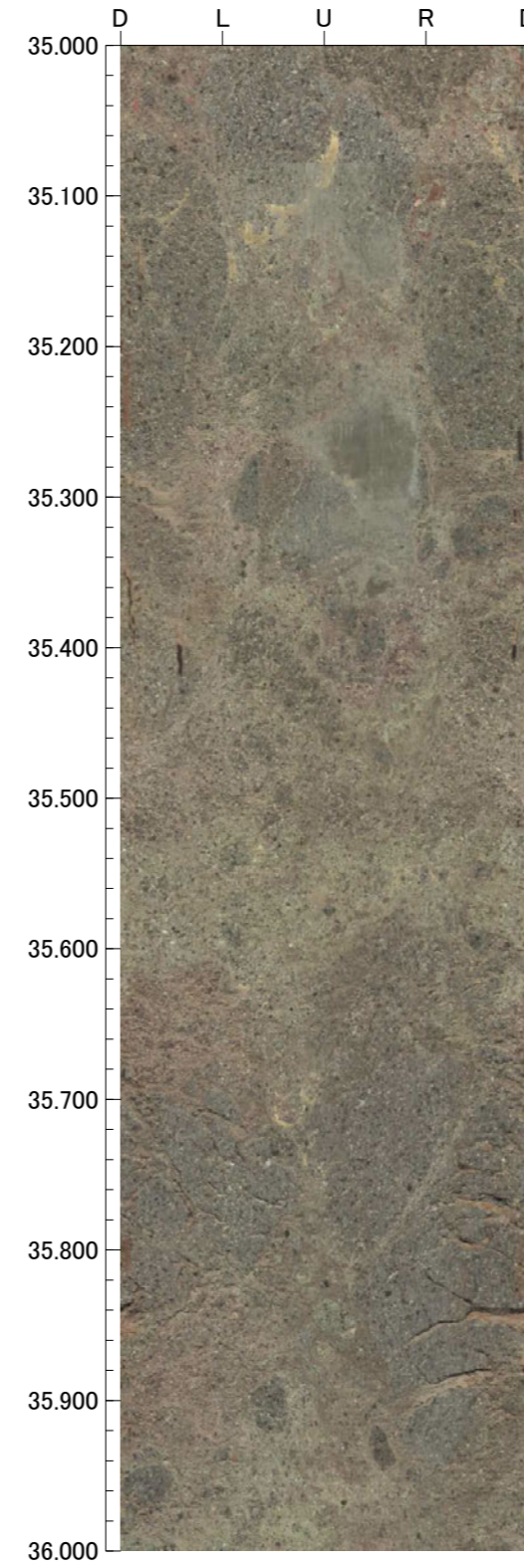
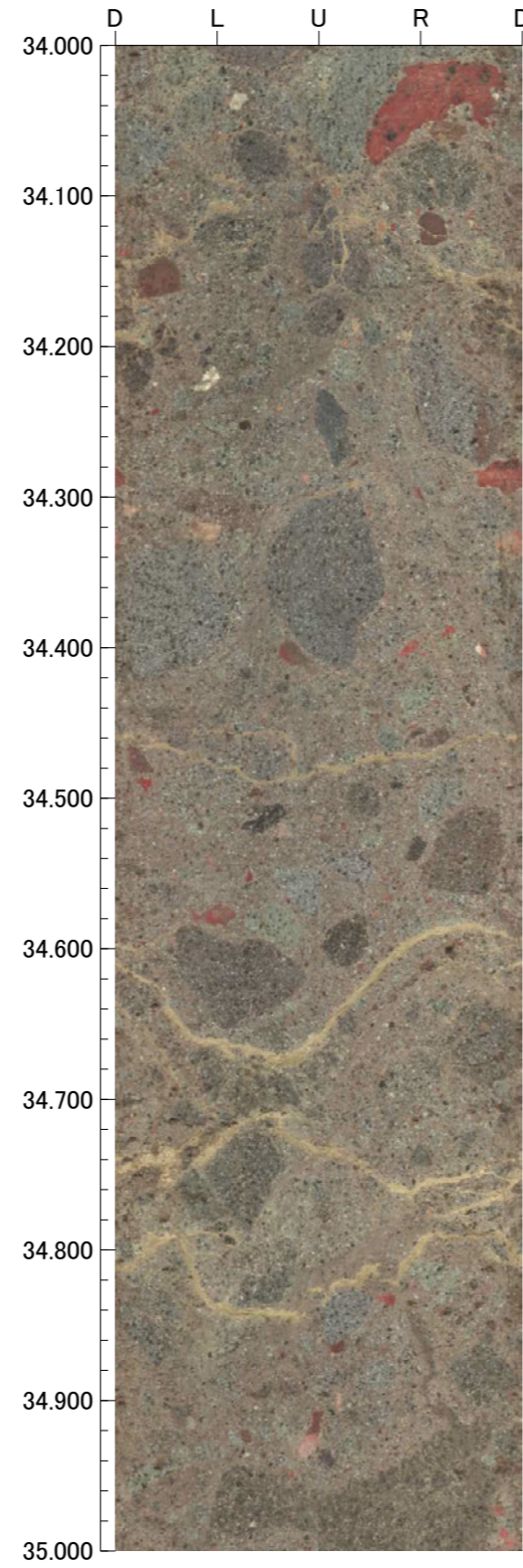
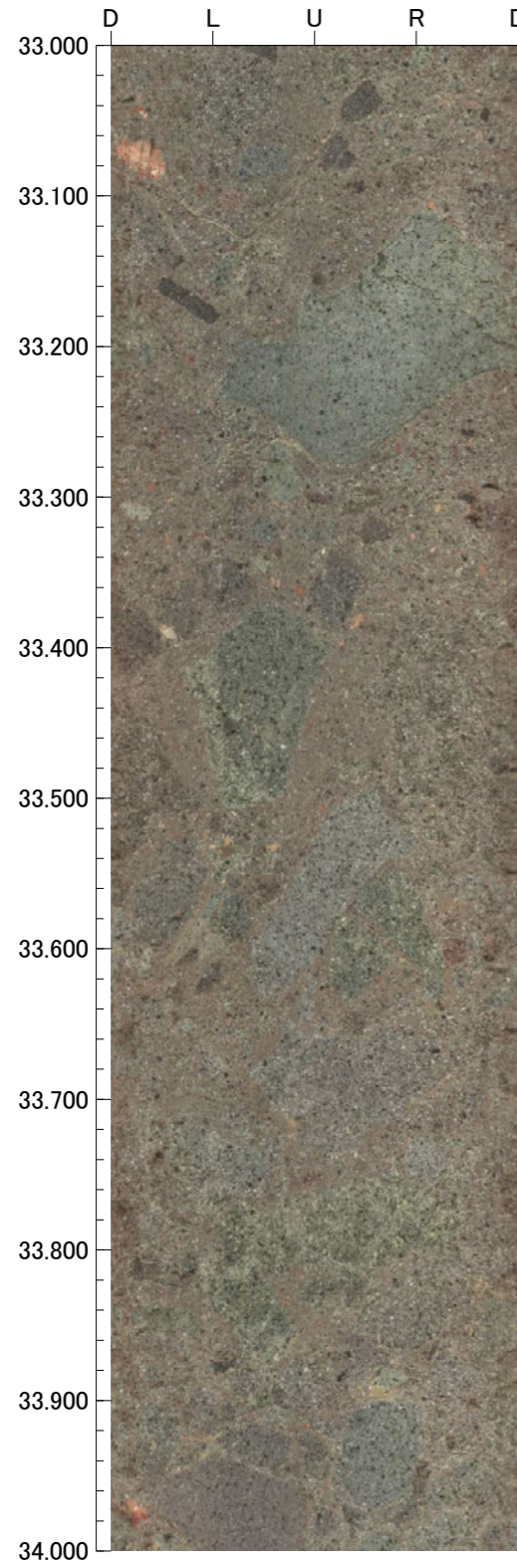

孔番：OS-6号孔

孔方位：310 孔傾斜：-75

37.000m - 41.000m

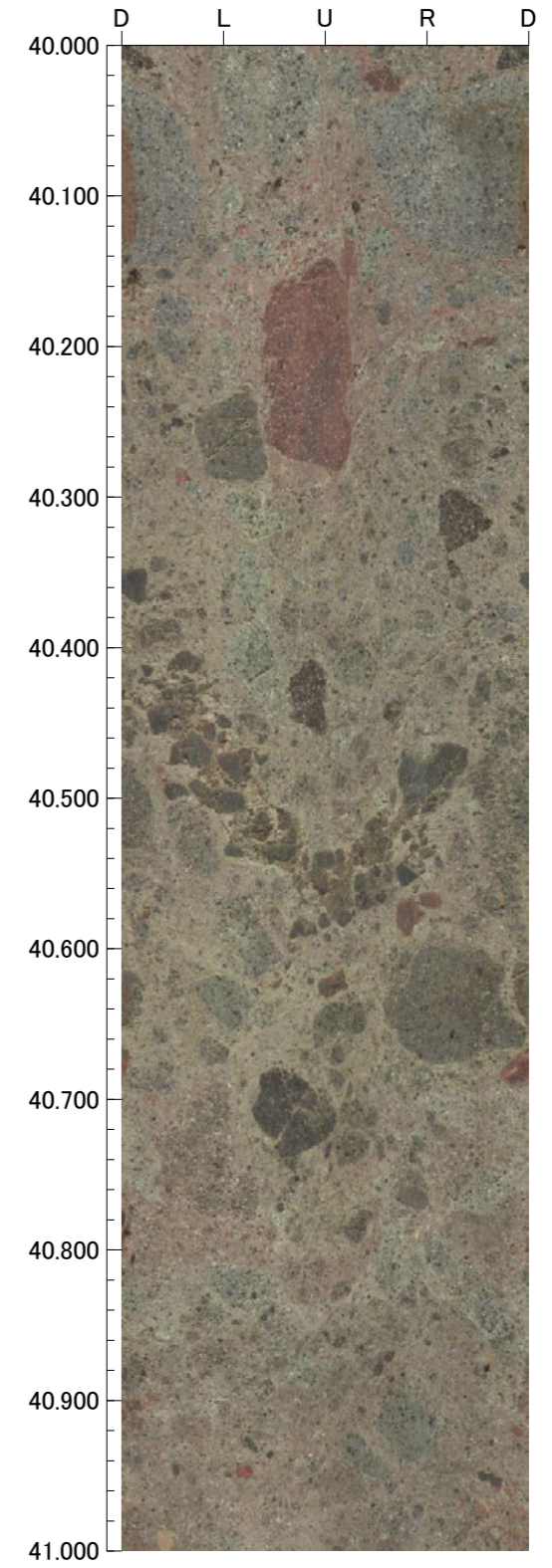
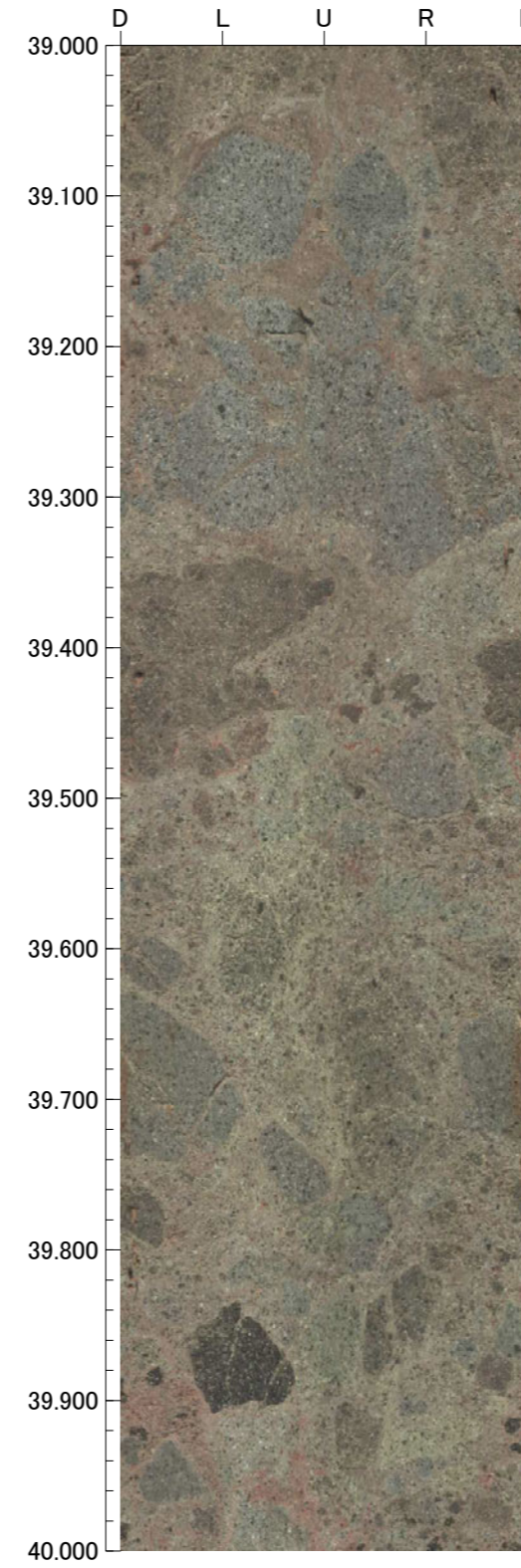
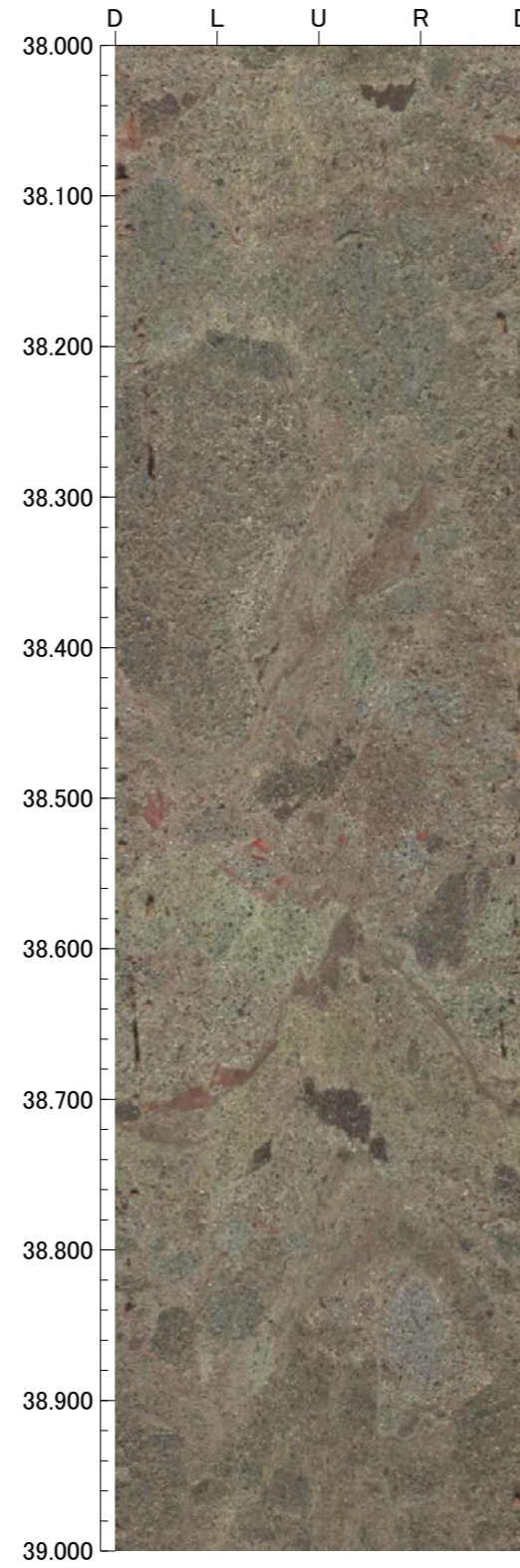
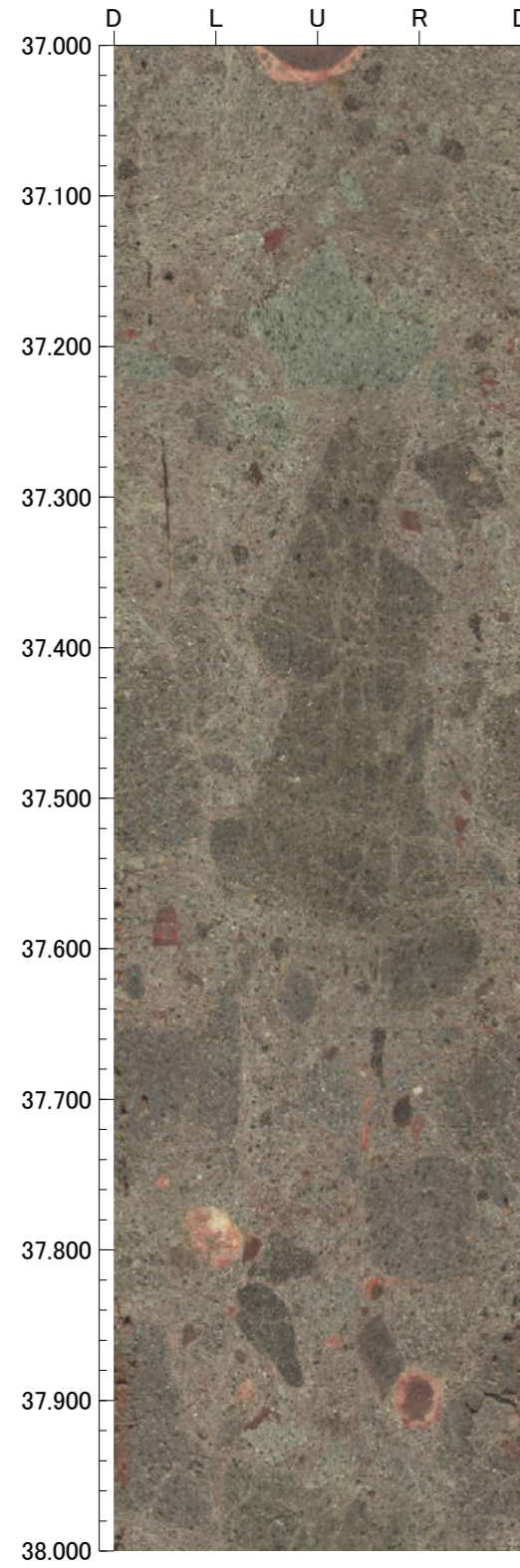

孔番：OS-6号孔

孔方位：310 孔傾斜：-75

41.000m - 45.000m

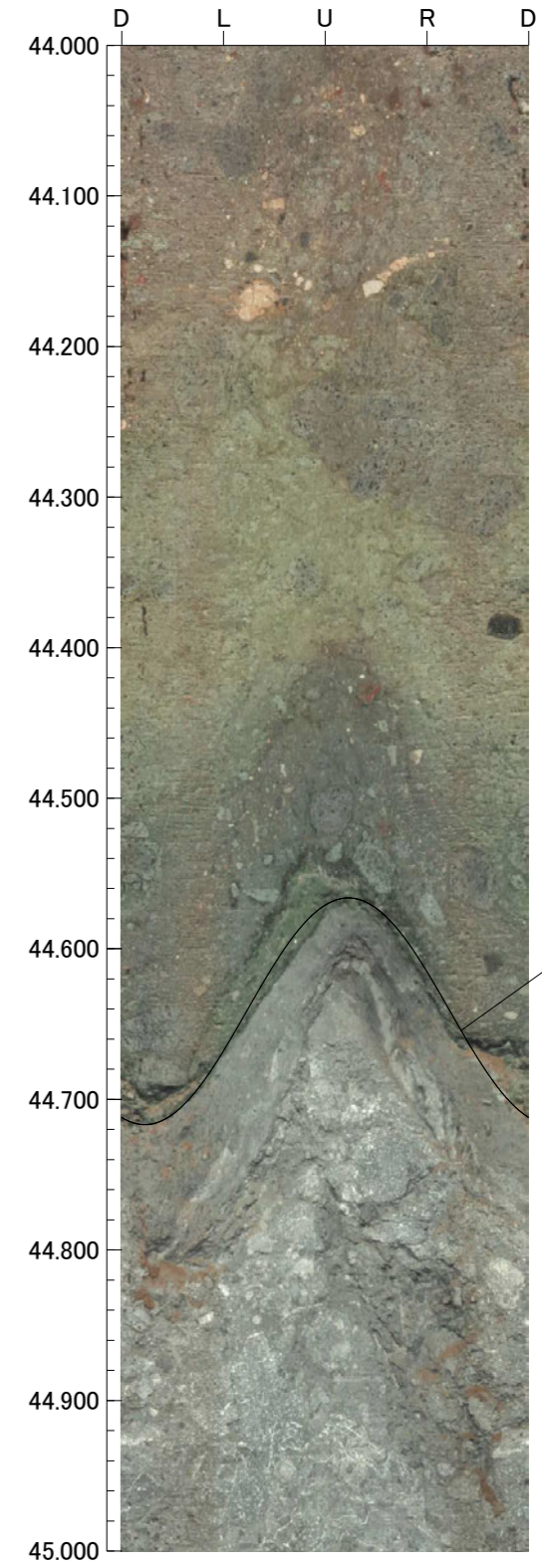
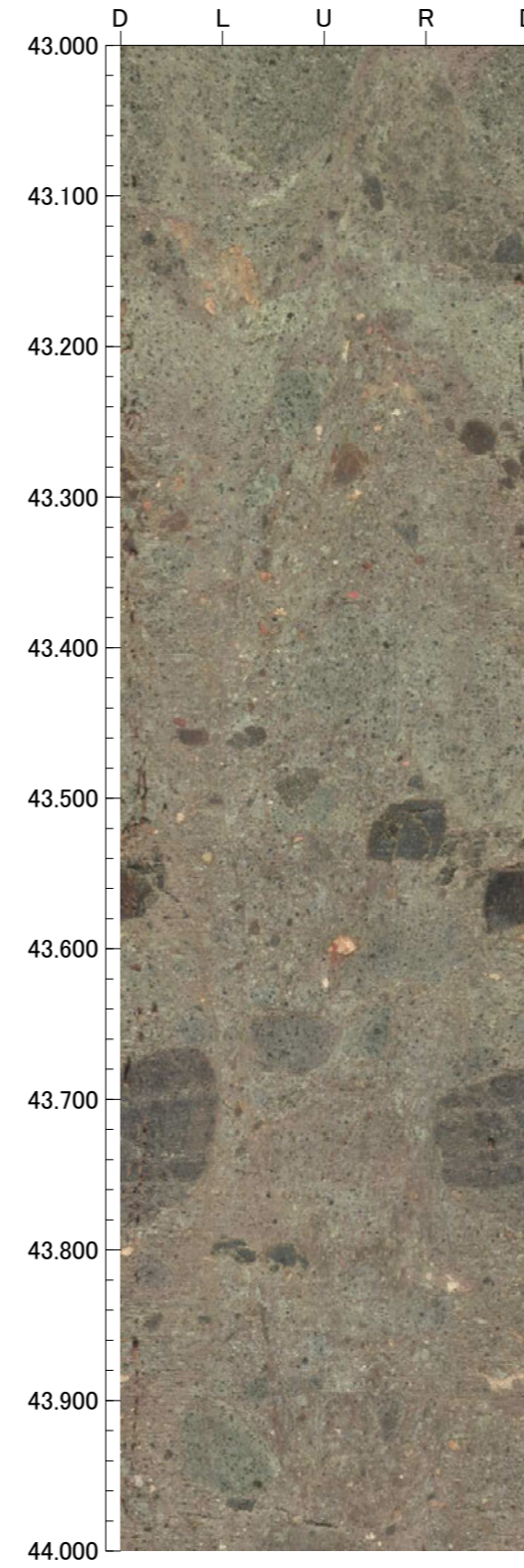
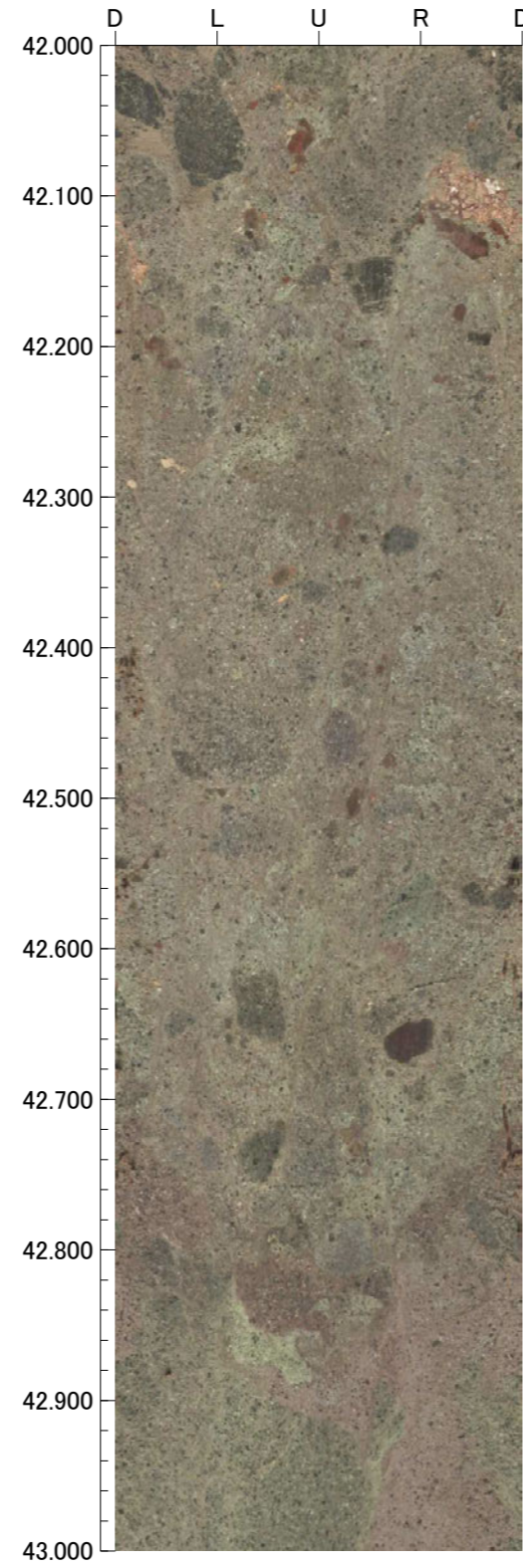
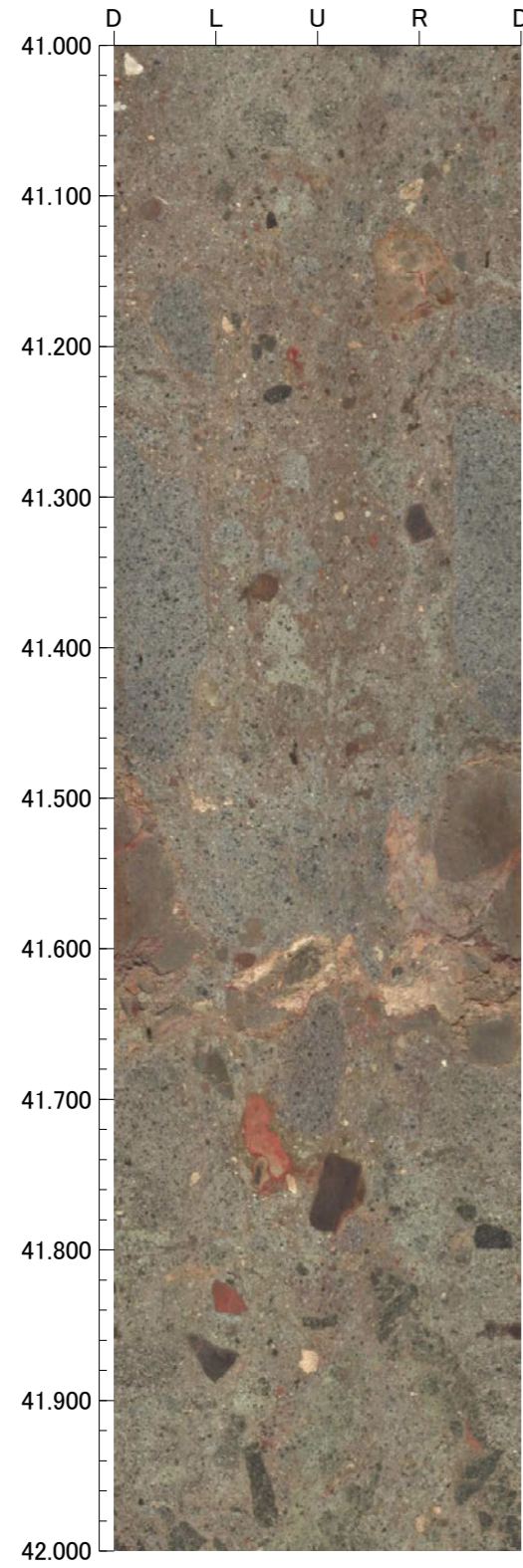

孔番：OS-6号孔

孔方位：310 孔傾斜：-75

45.000m - 49.000m

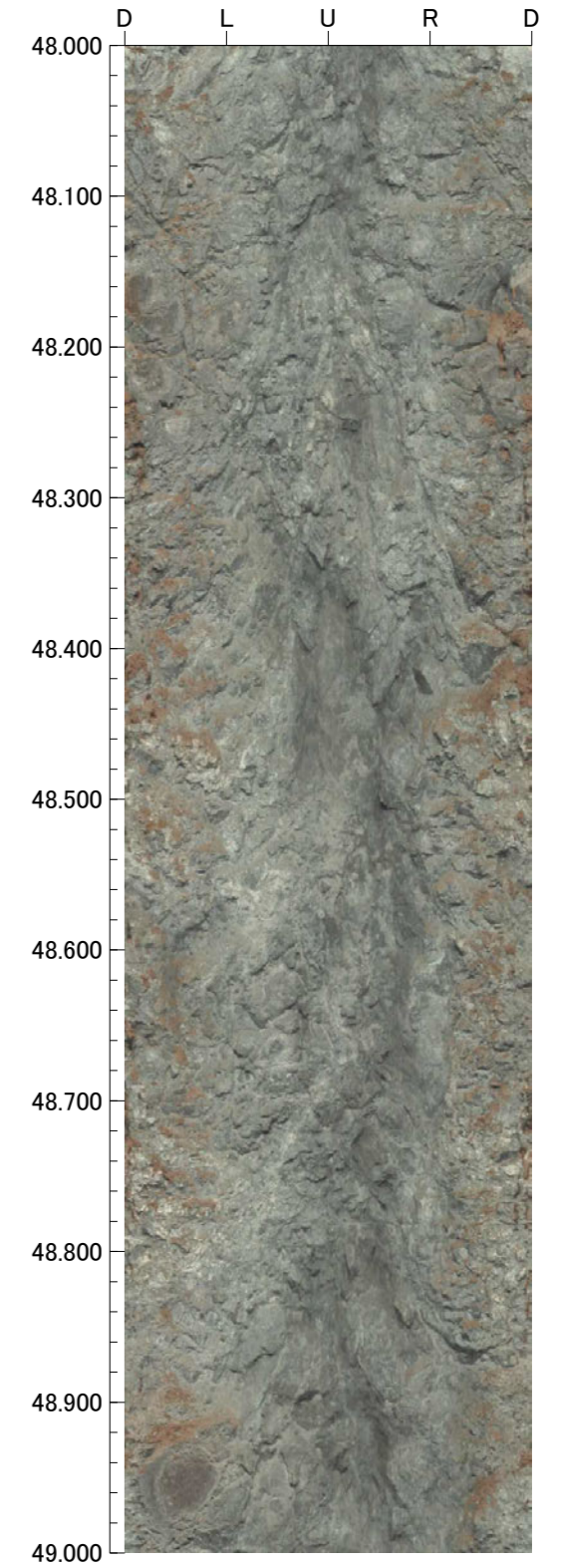
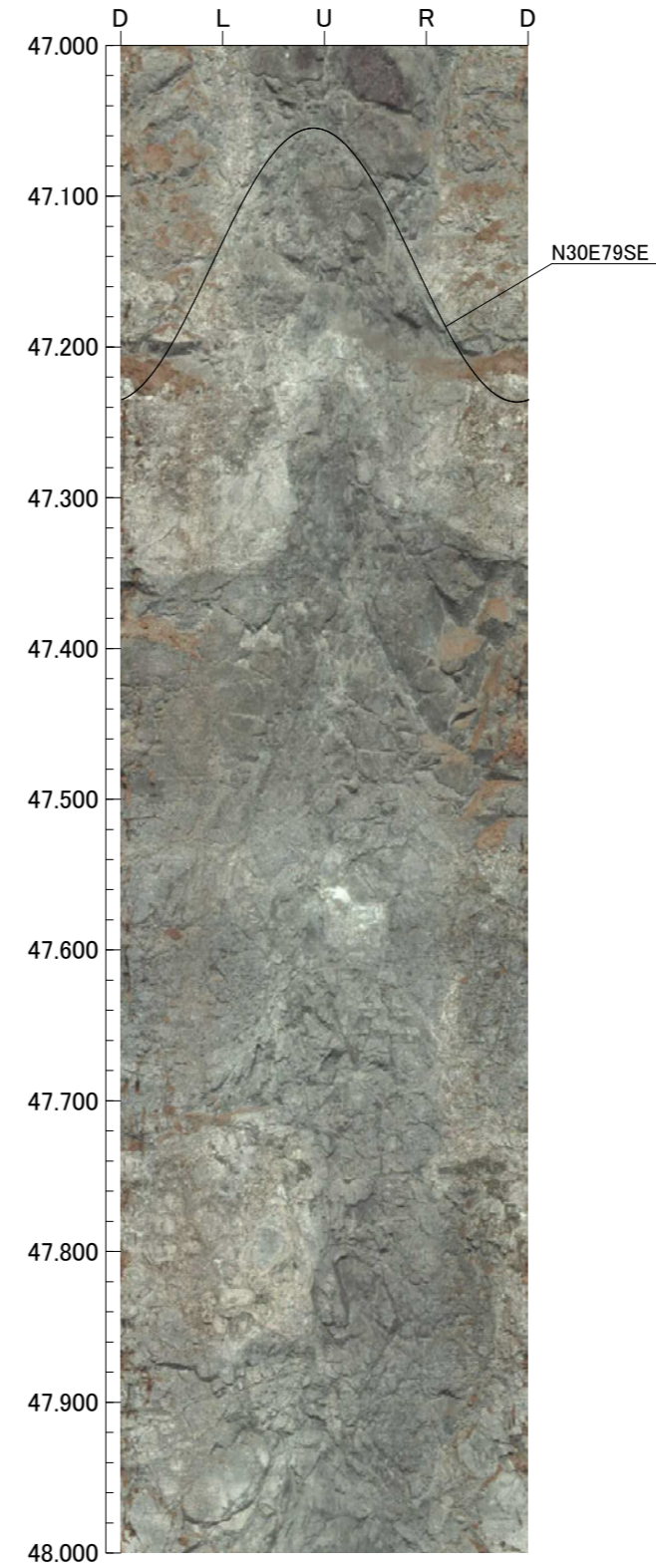
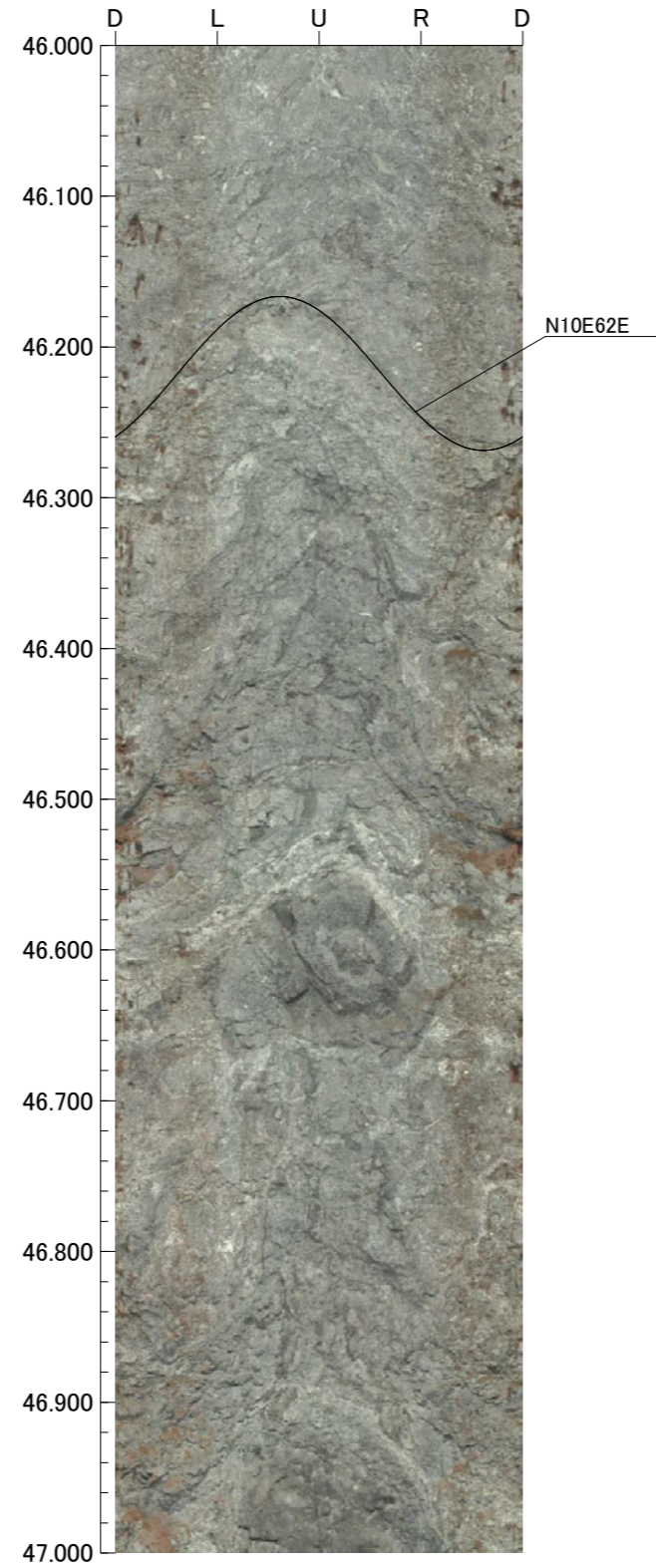
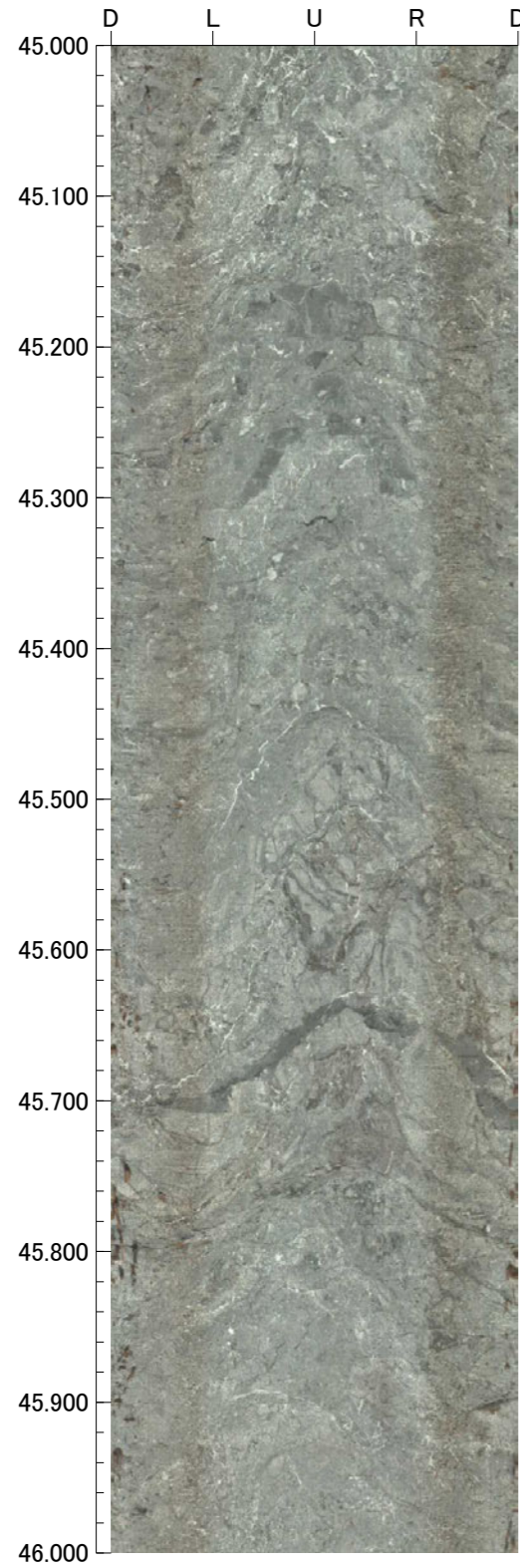

孔番：OS-6号孔

孔方位：310 孔傾斜：-75

49.000m - 53.000m

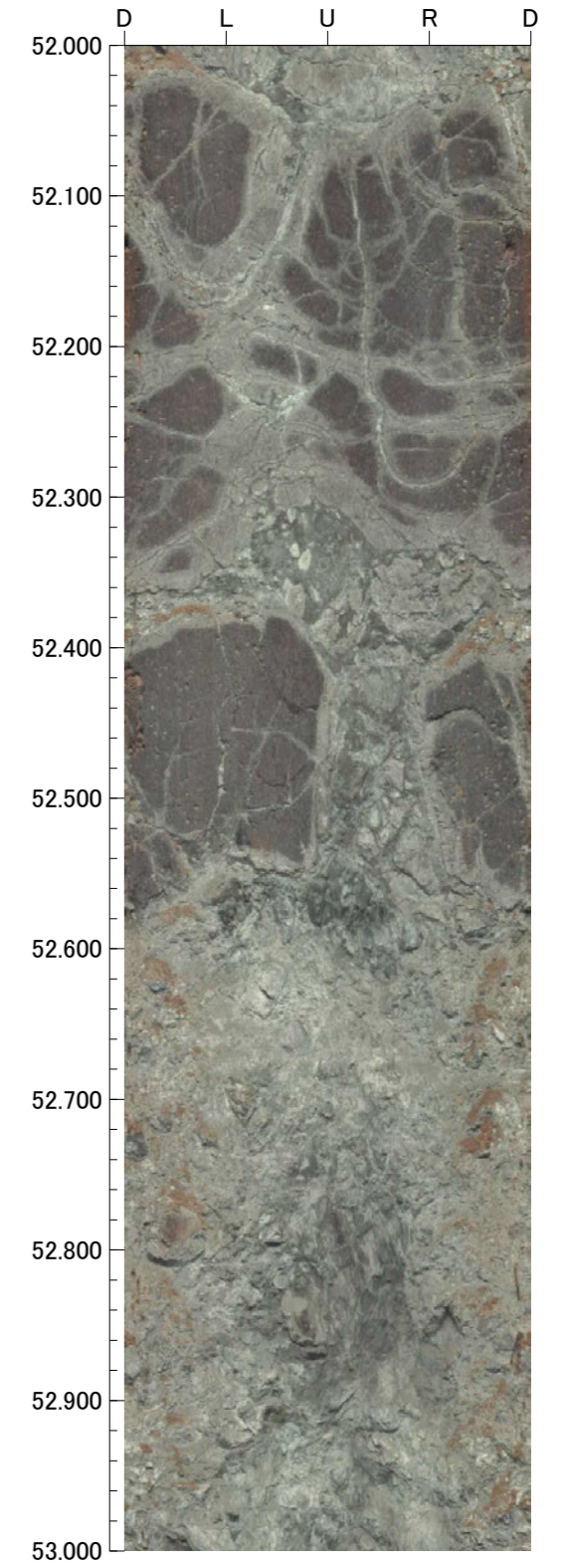
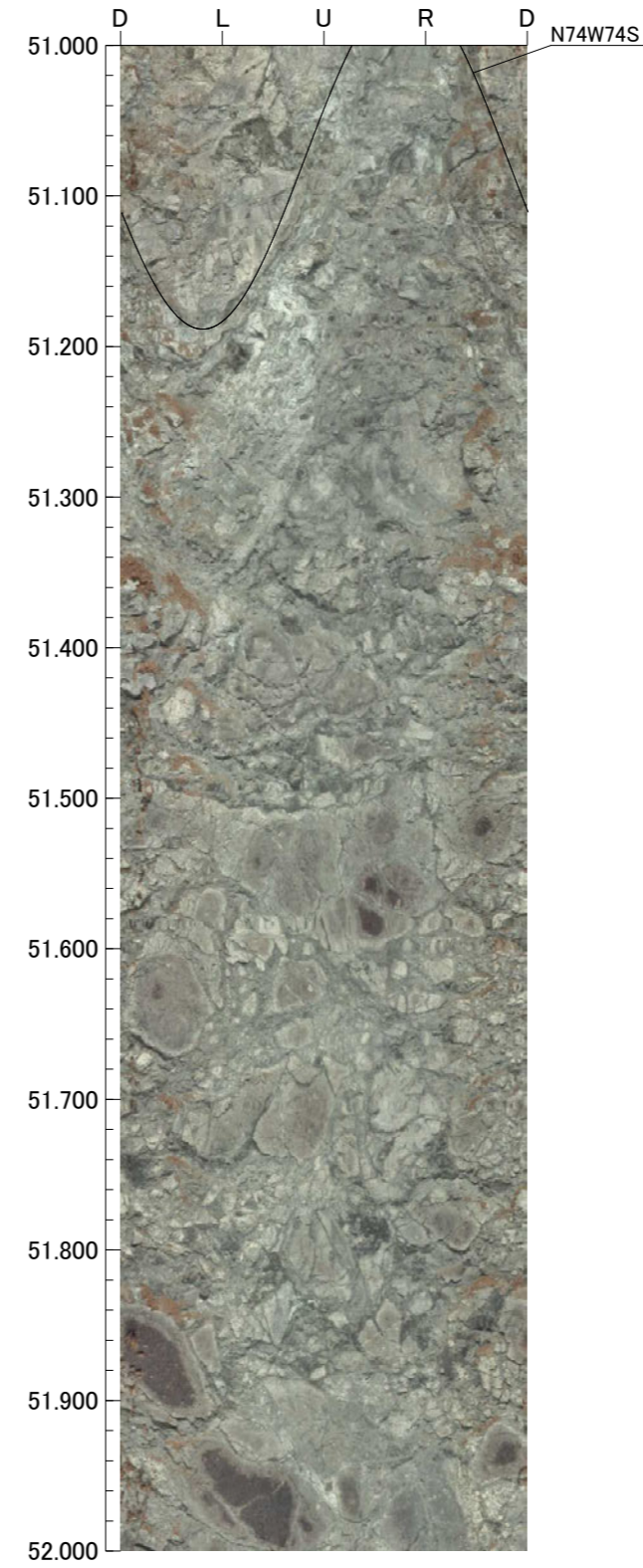
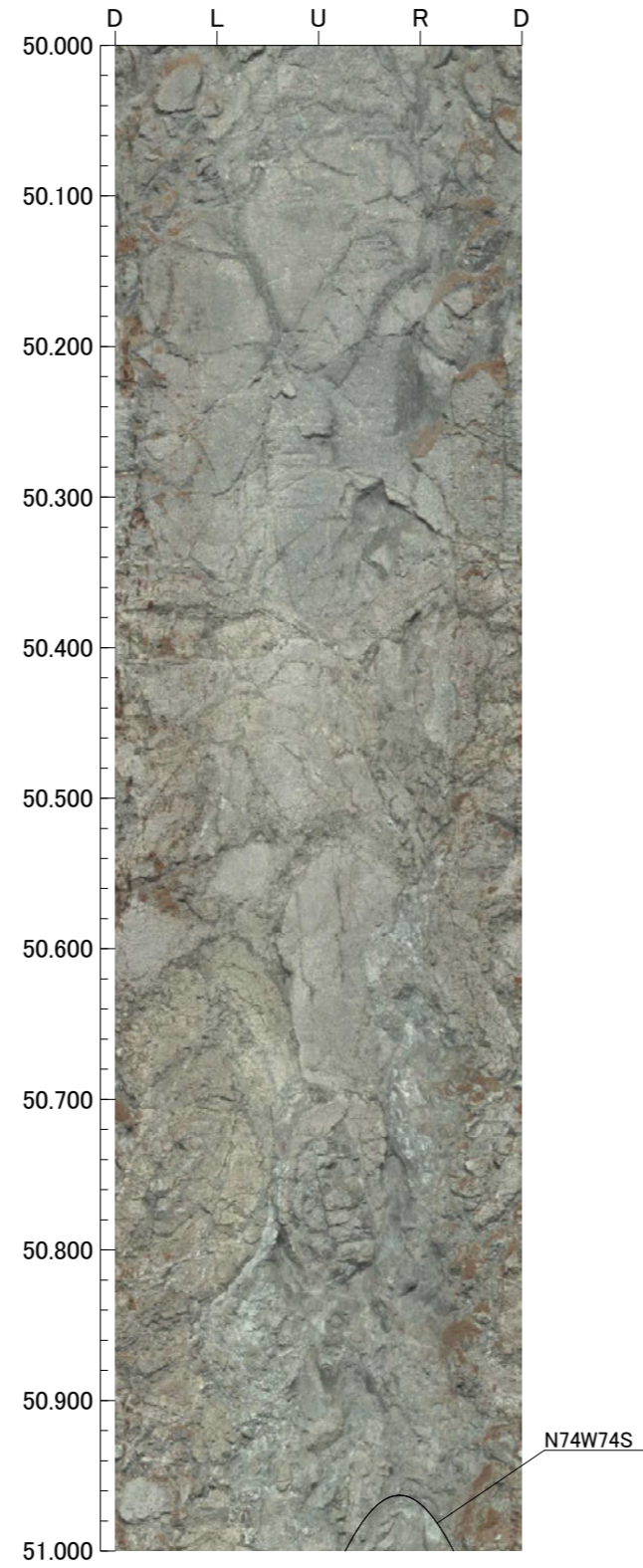
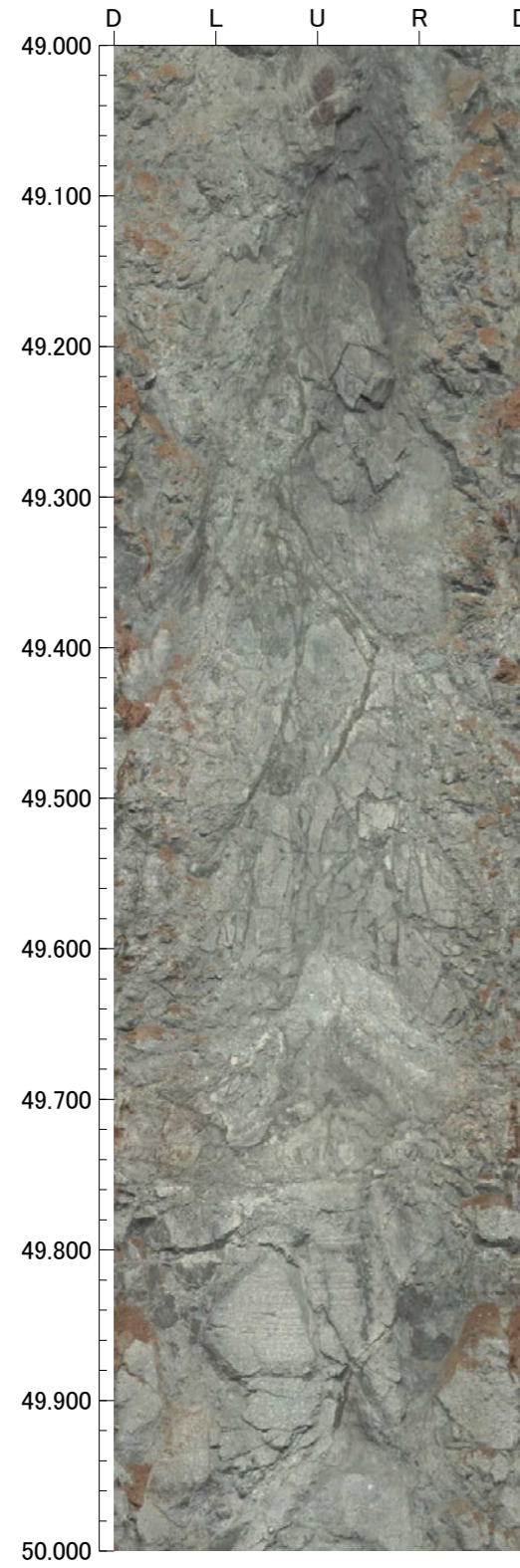

孔番：OS-6号孔

孔方位：310 孔傾斜：-75

53.000m - 57.000m

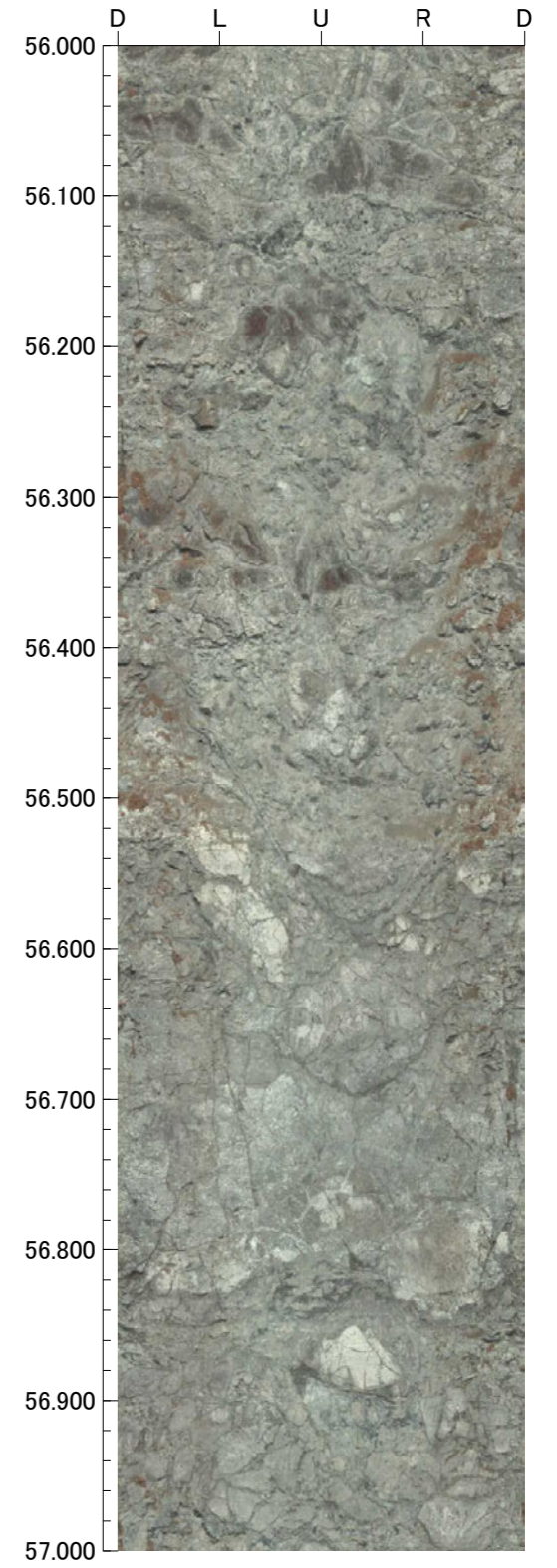
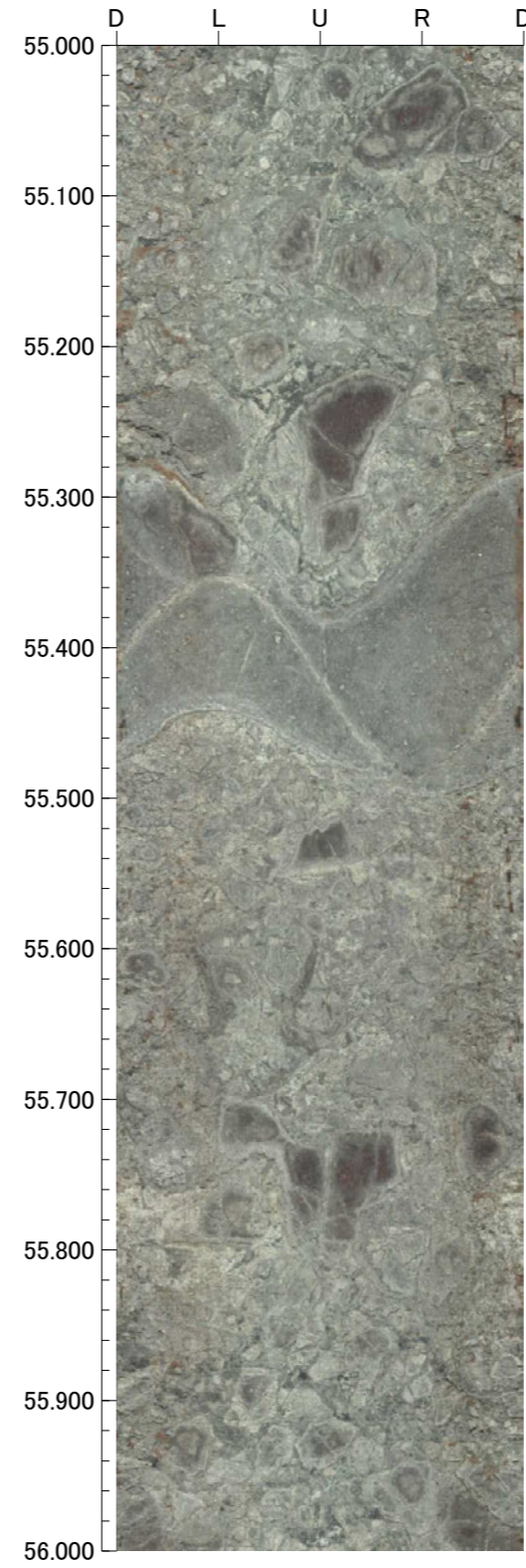
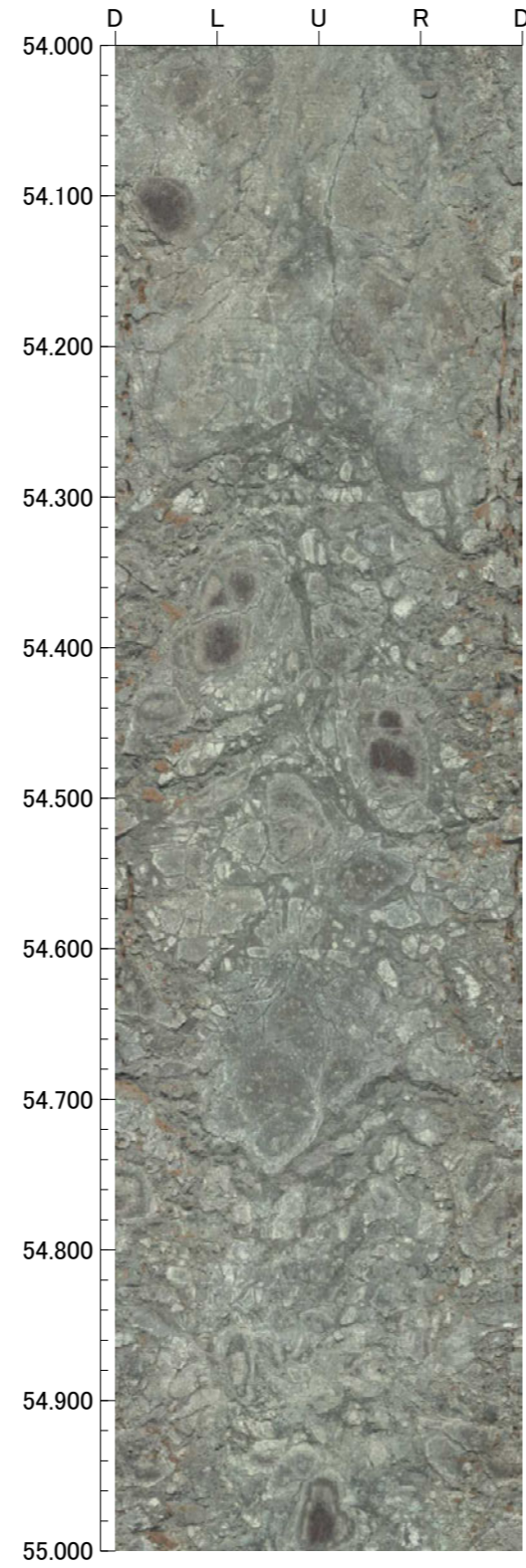
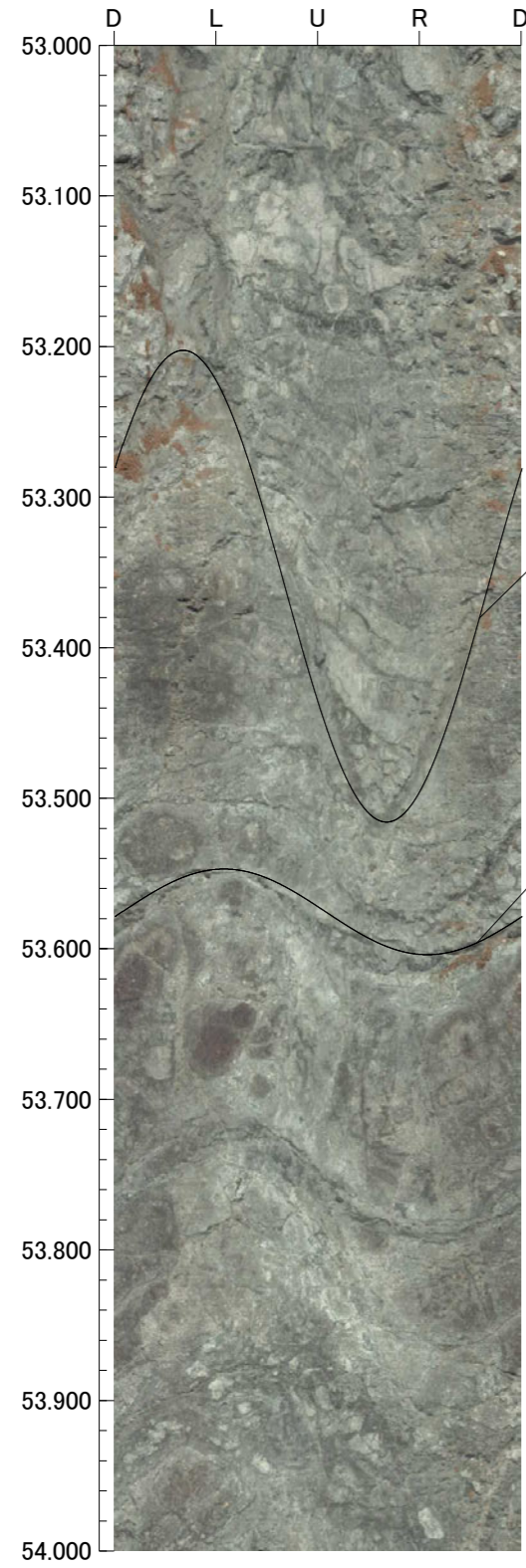

孔番：OS-6号孔

孔方位：310 孔傾斜：-75

57.000m - 60.000m

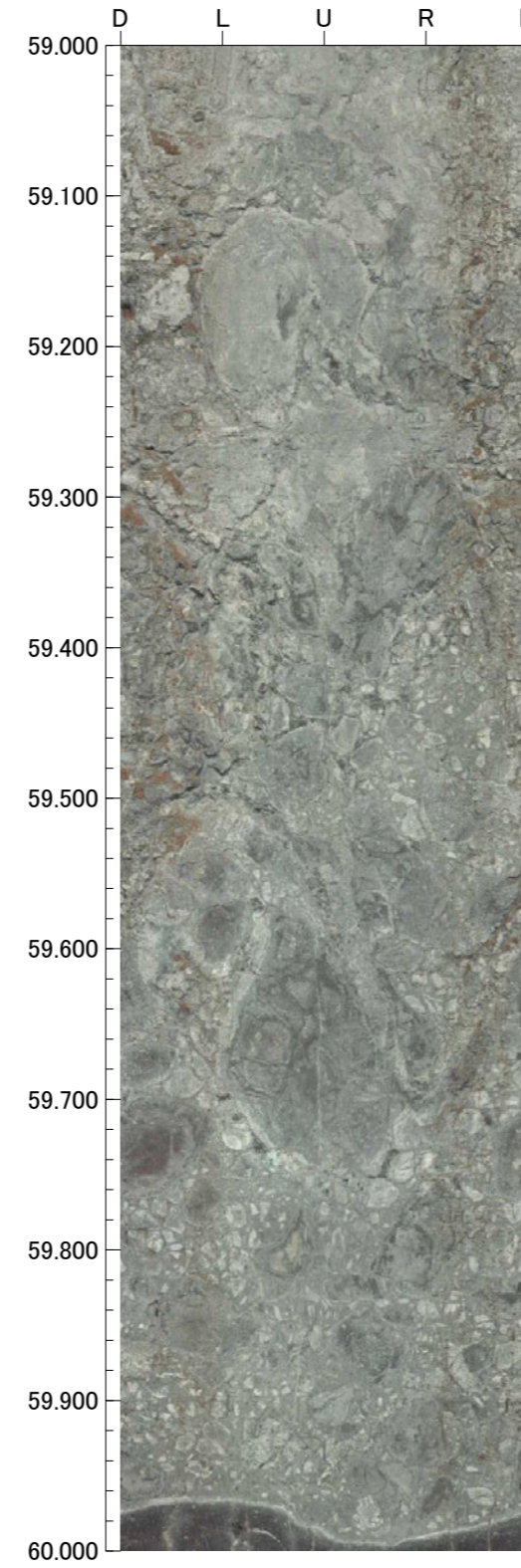
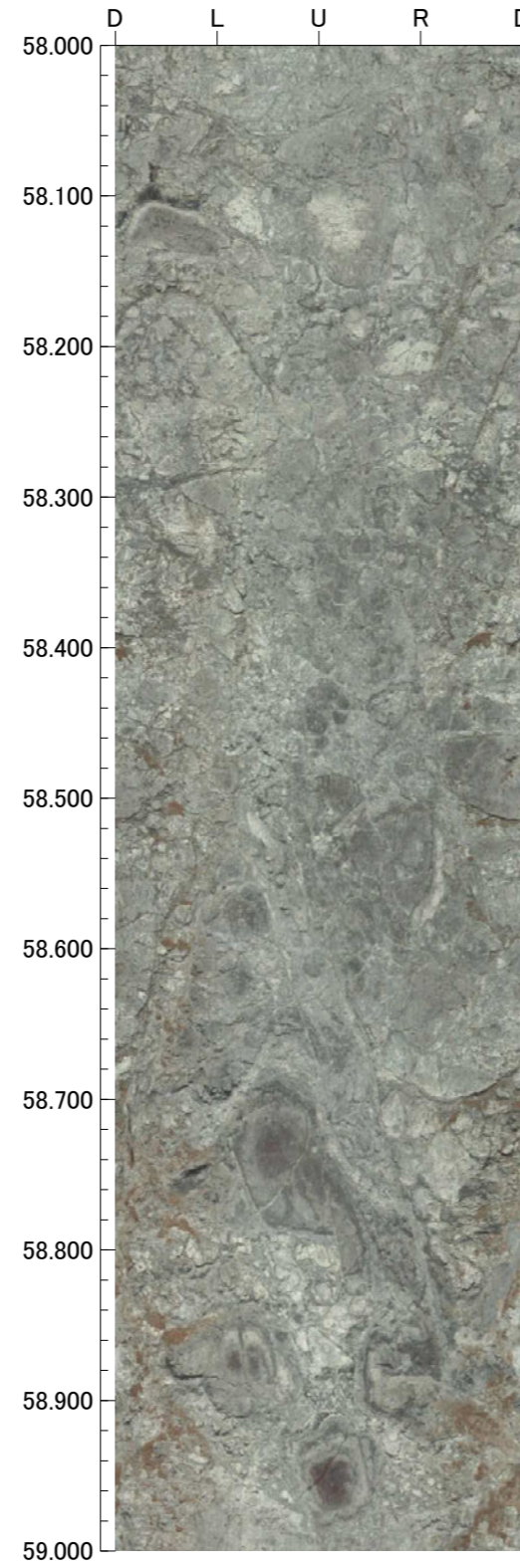
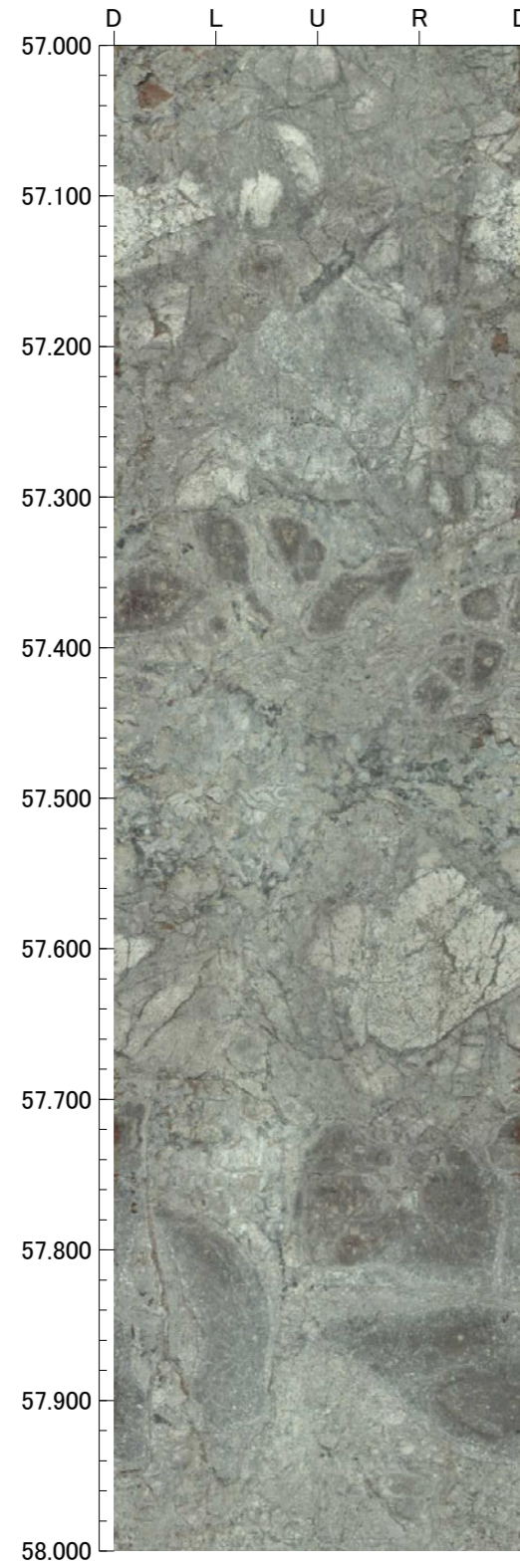

OS-7(0.00~29.00m)

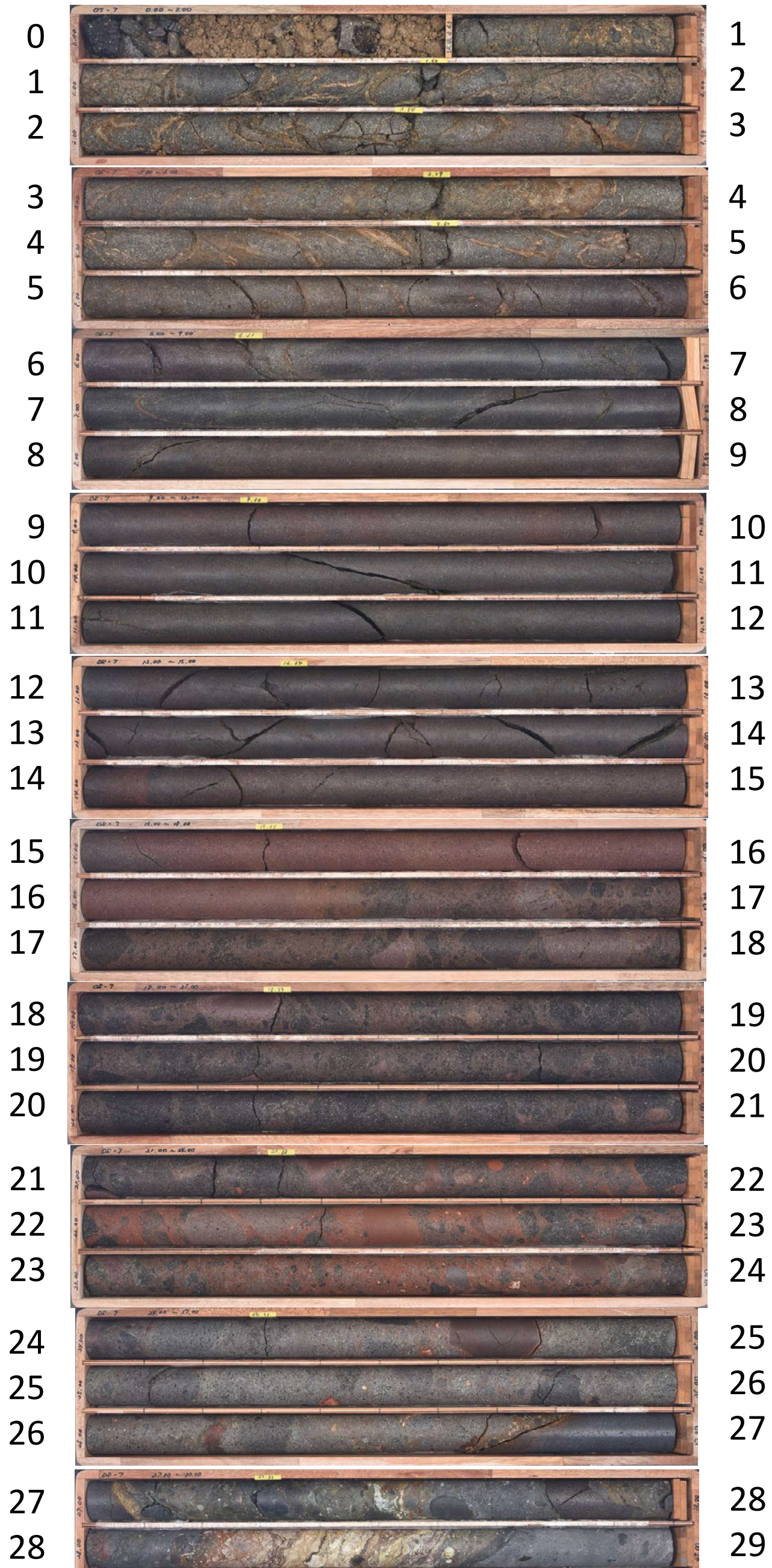

孔番：OS-7号孔

孔方位：310 孔傾斜：-65

1.440m - 5.000m

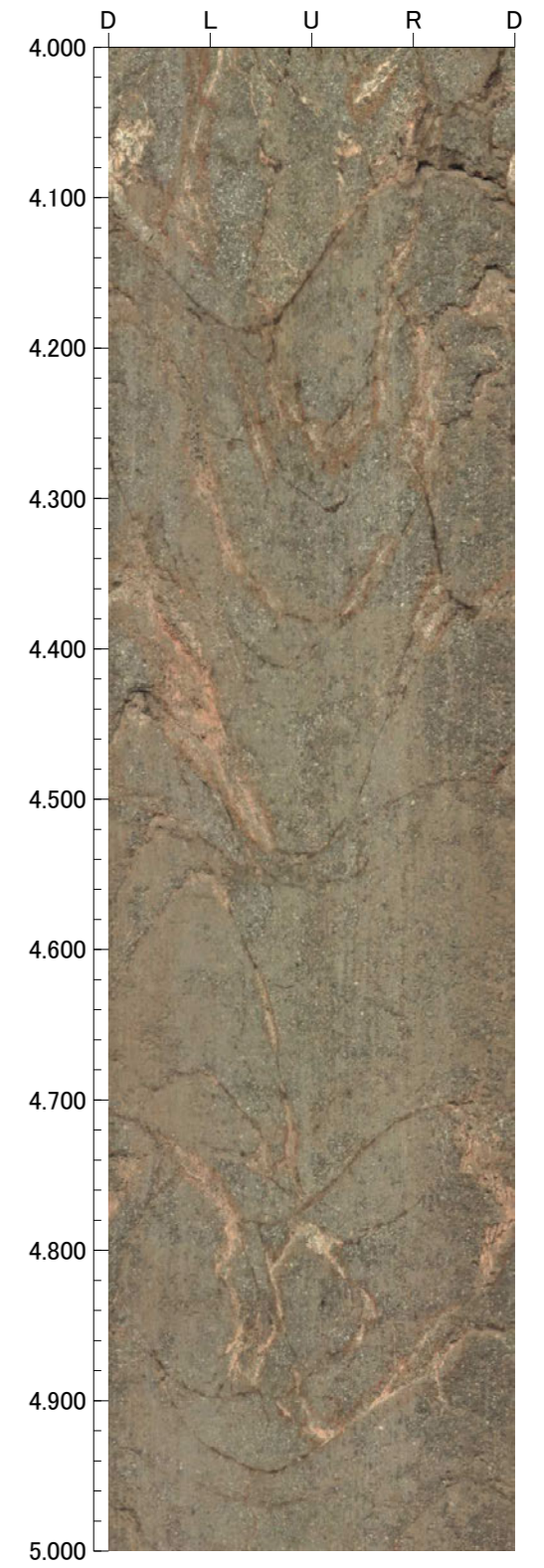
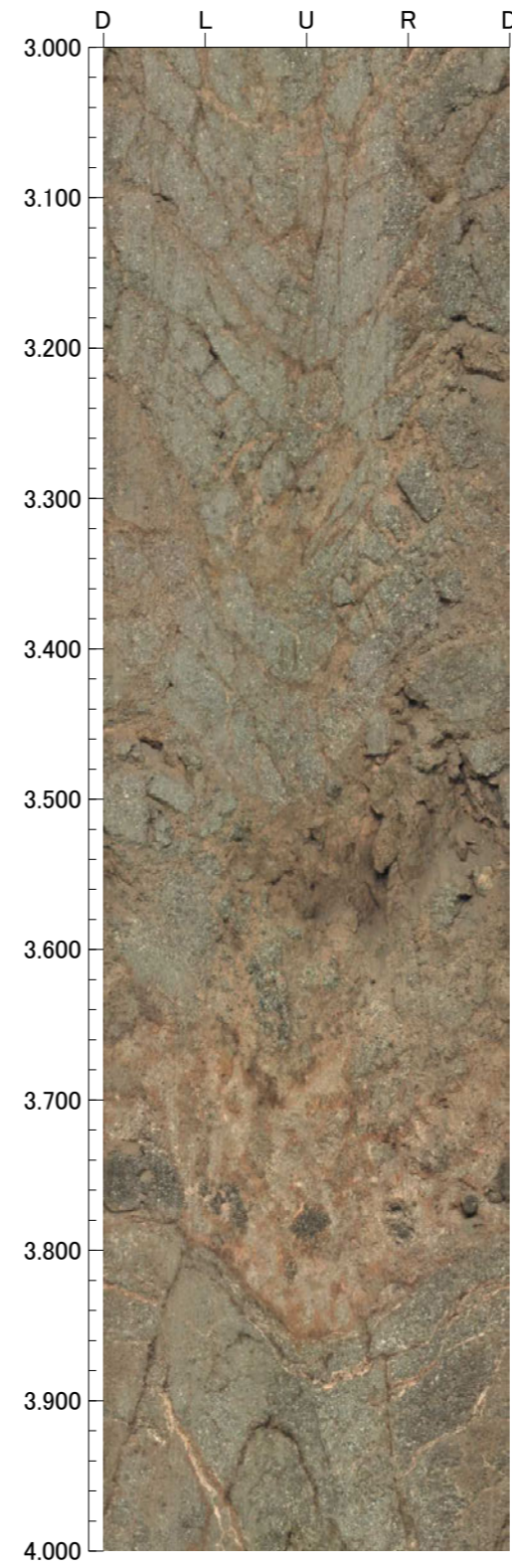
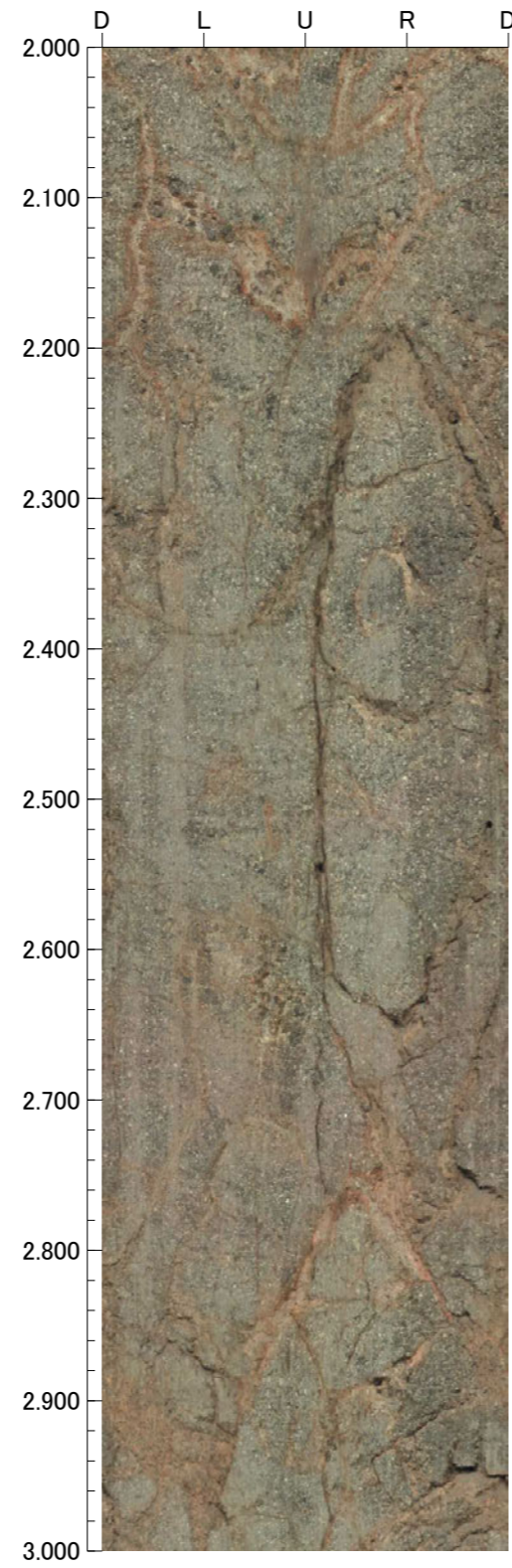
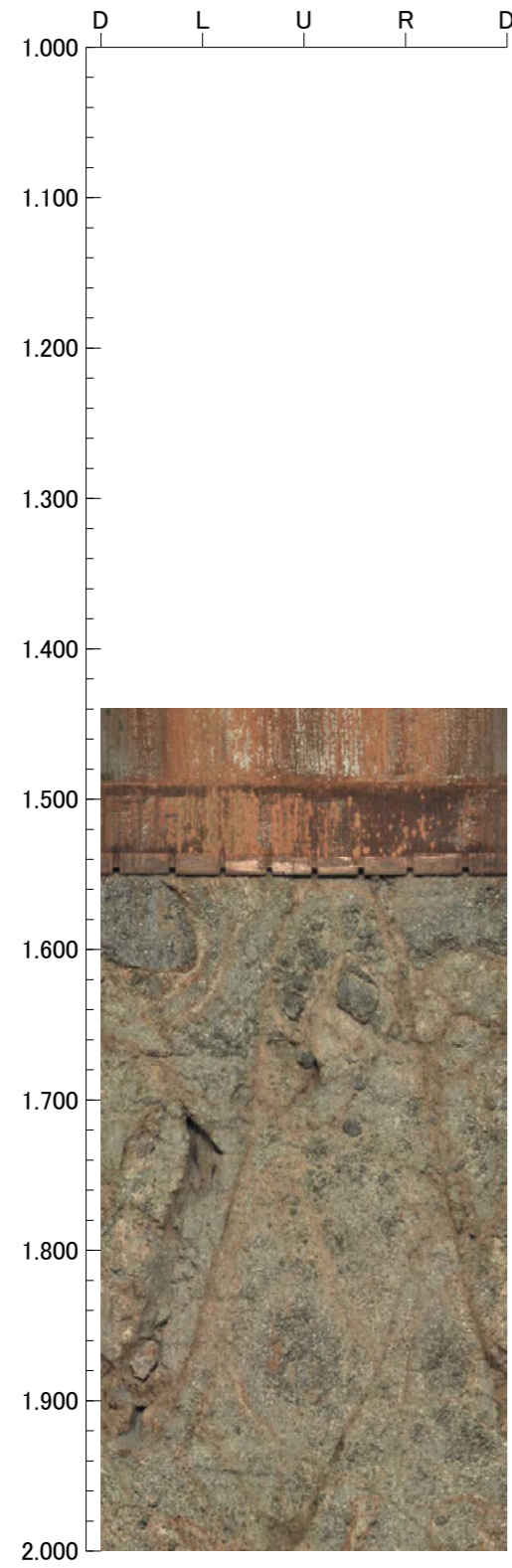

孔番：OS-7号孔

孔方位：310 孔傾斜：-65

5.000m - 9.000m

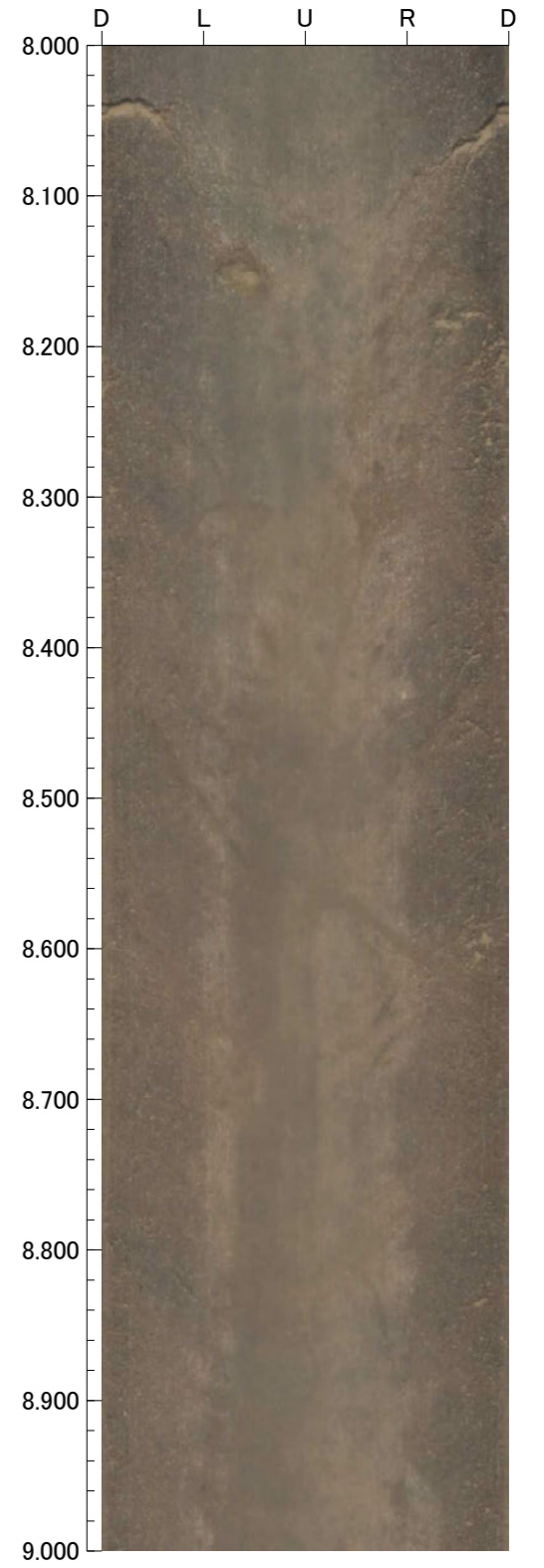
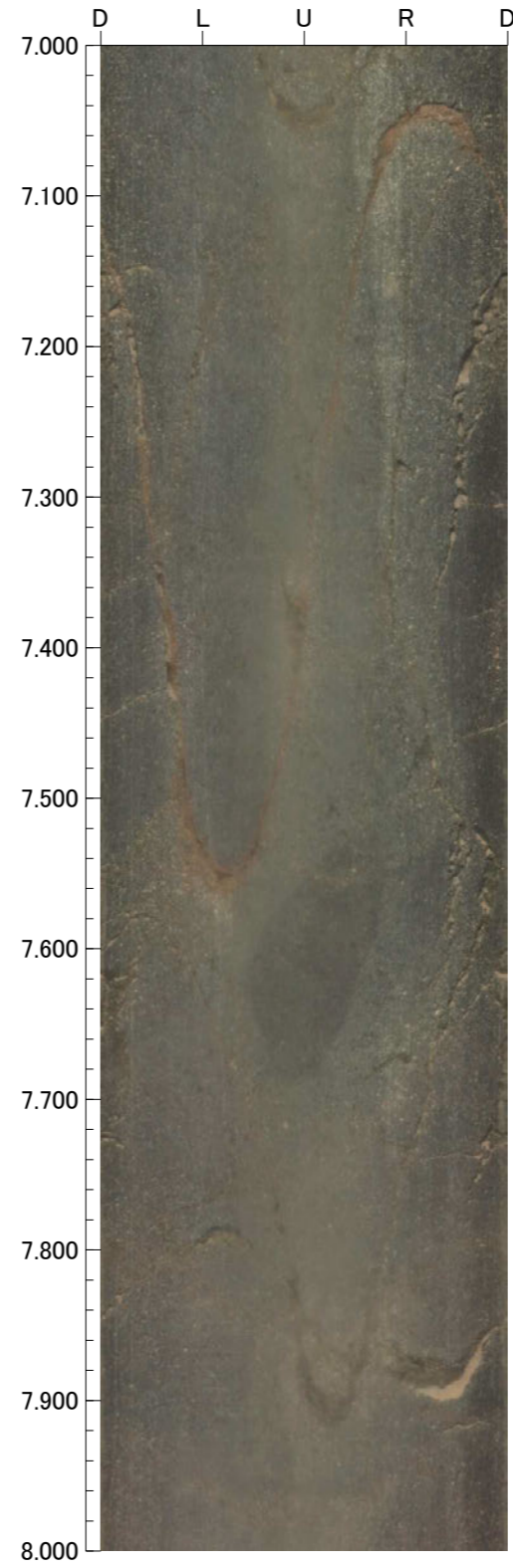
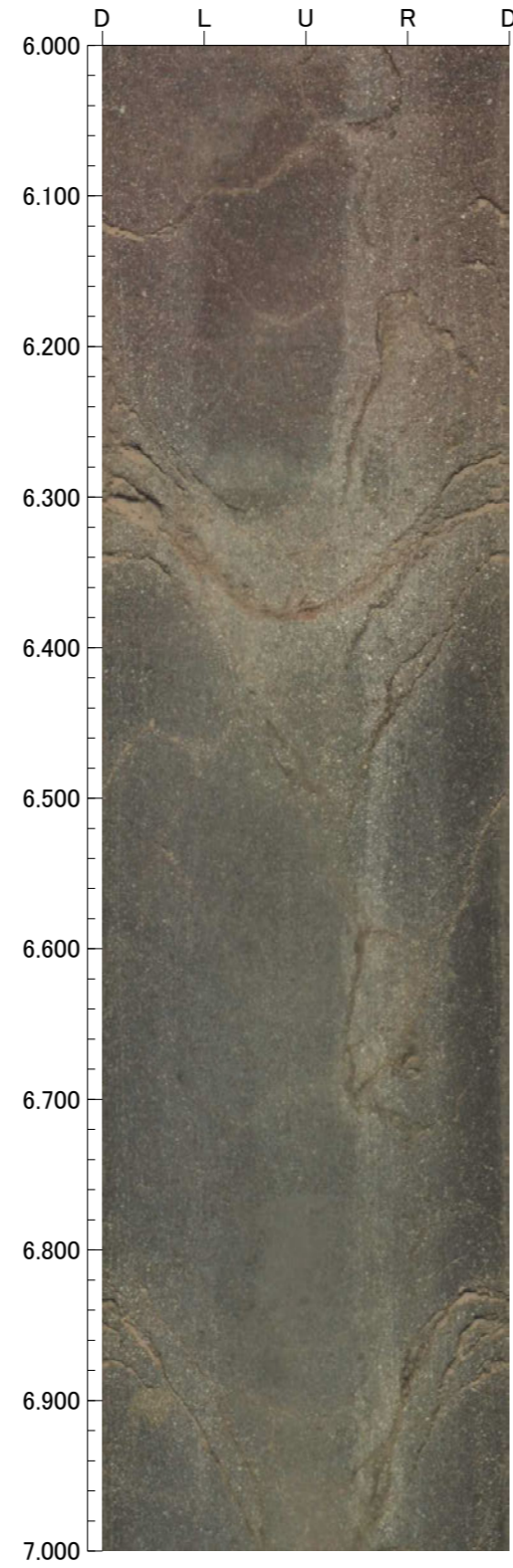
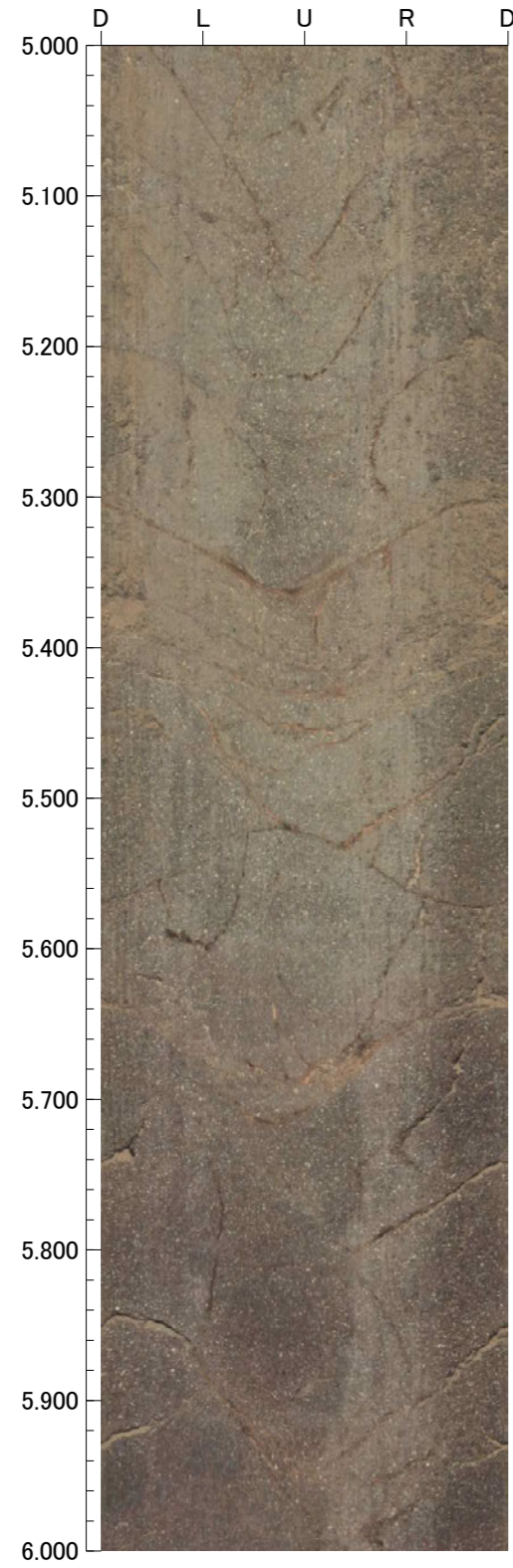

孔番：OS-7号孔

孔方位：310 孔傾斜：-65

9.000m - 13.000m

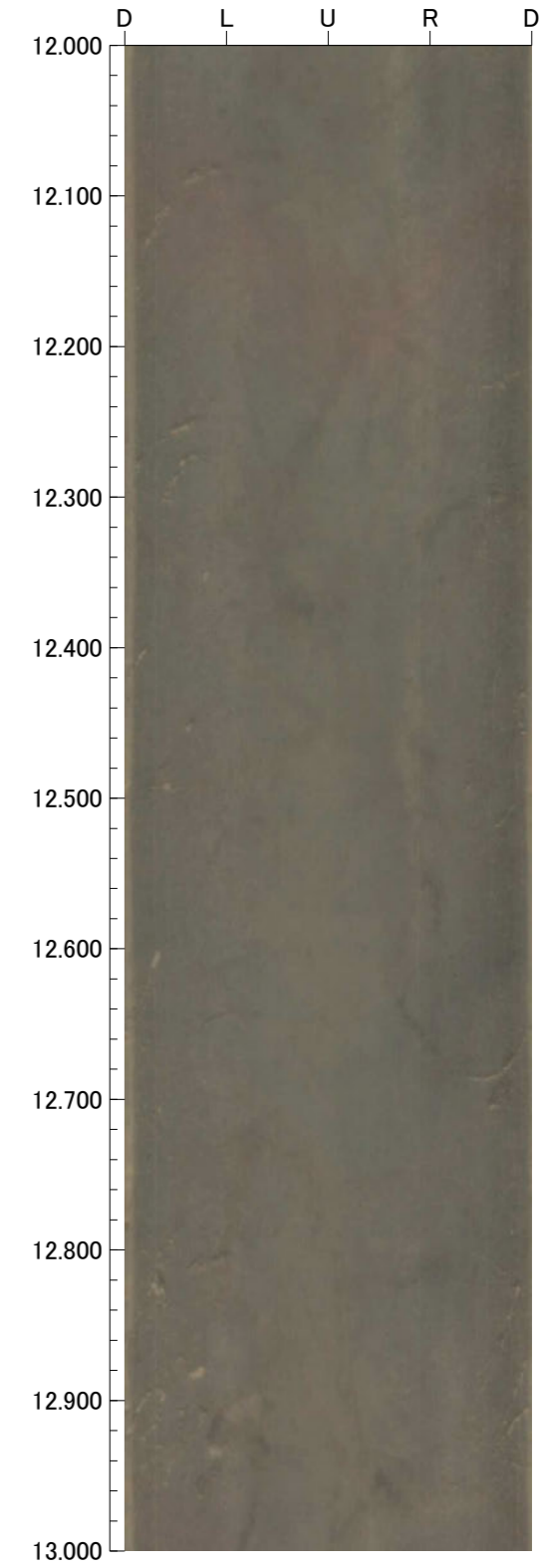
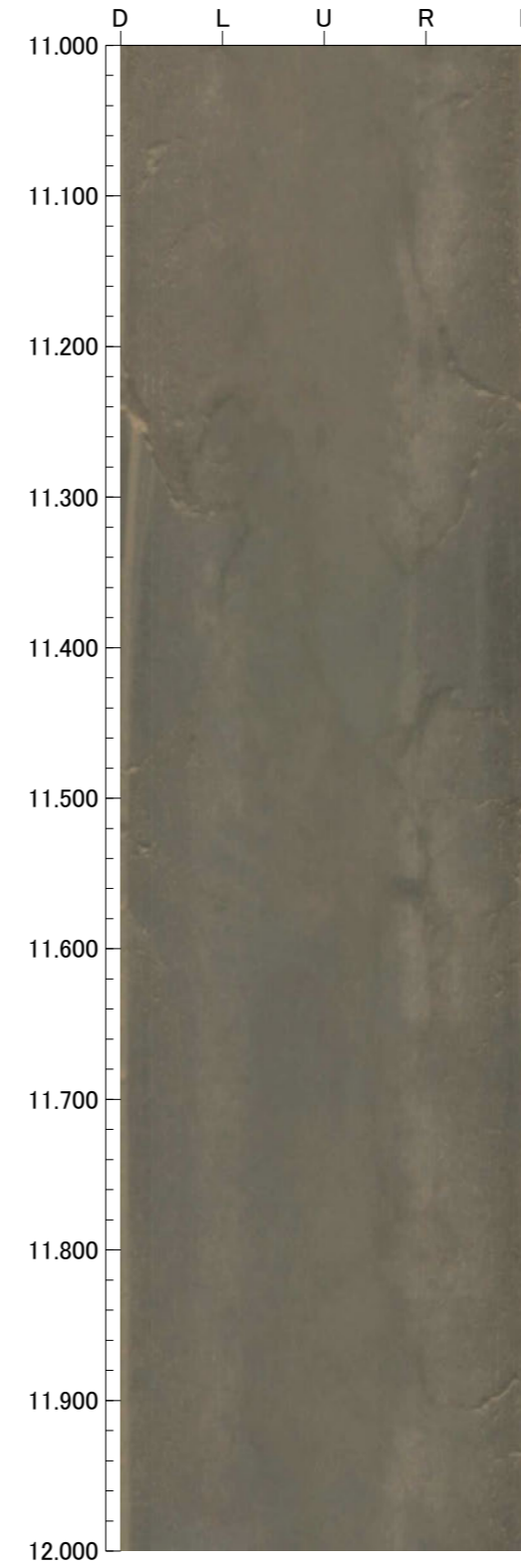
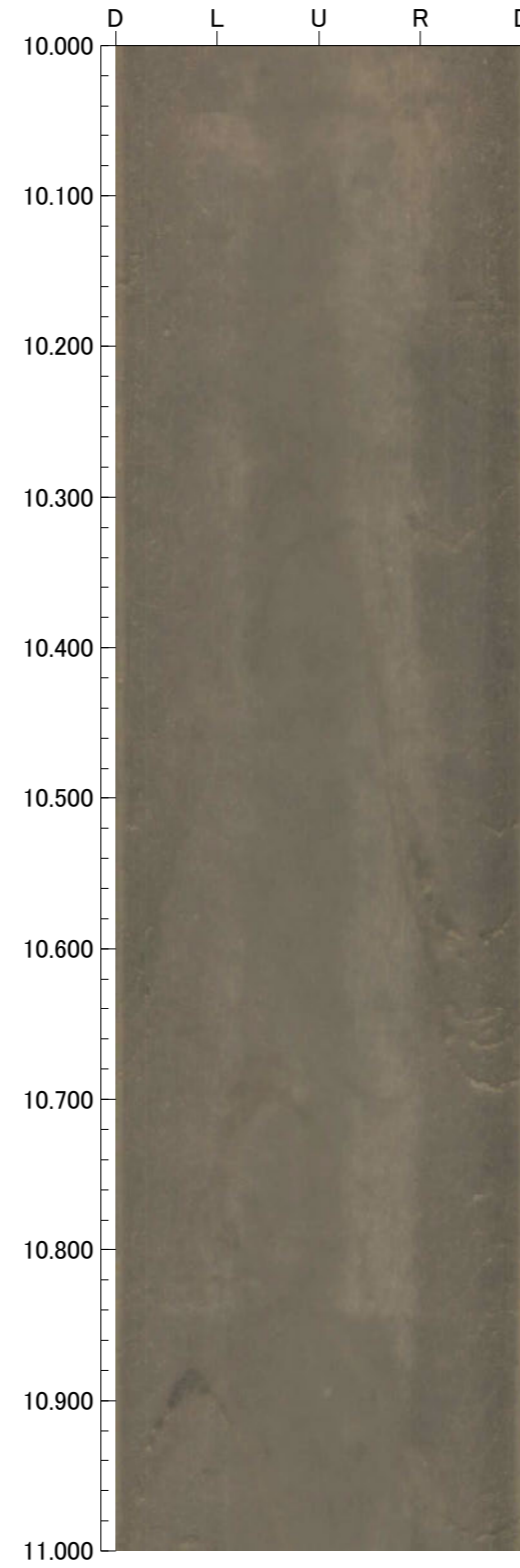
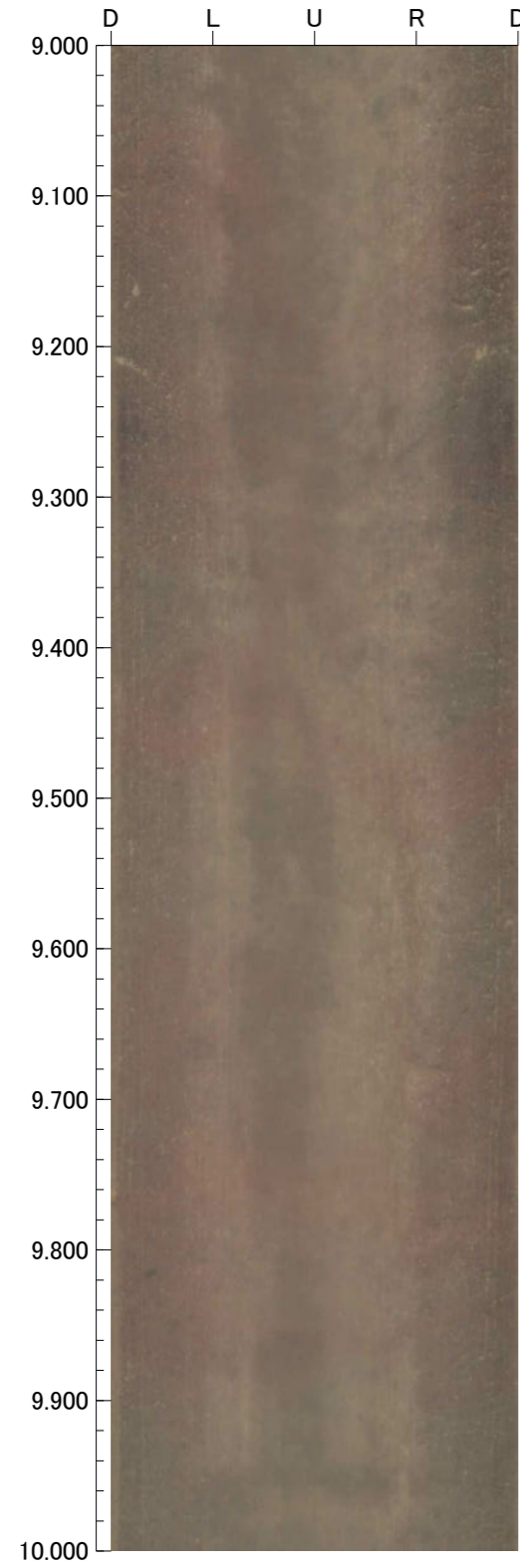

孔番：OS-7号孔

孔方位：310 孔傾斜：-65

13.000m - 17.000m

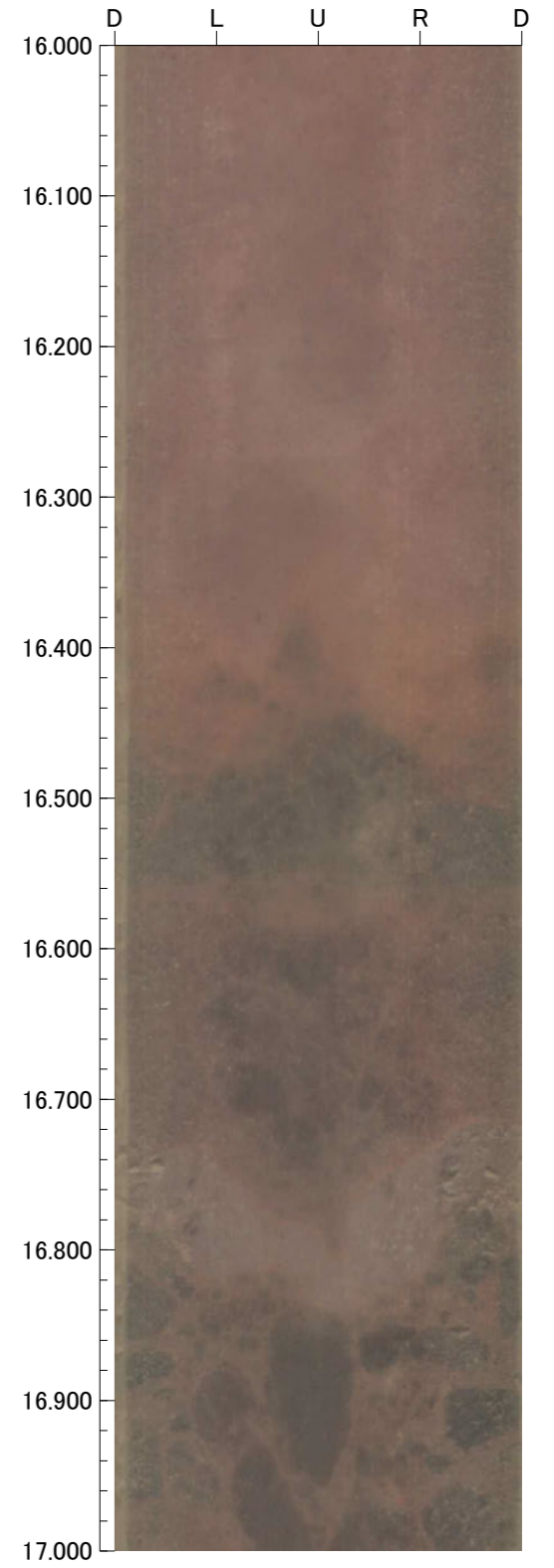
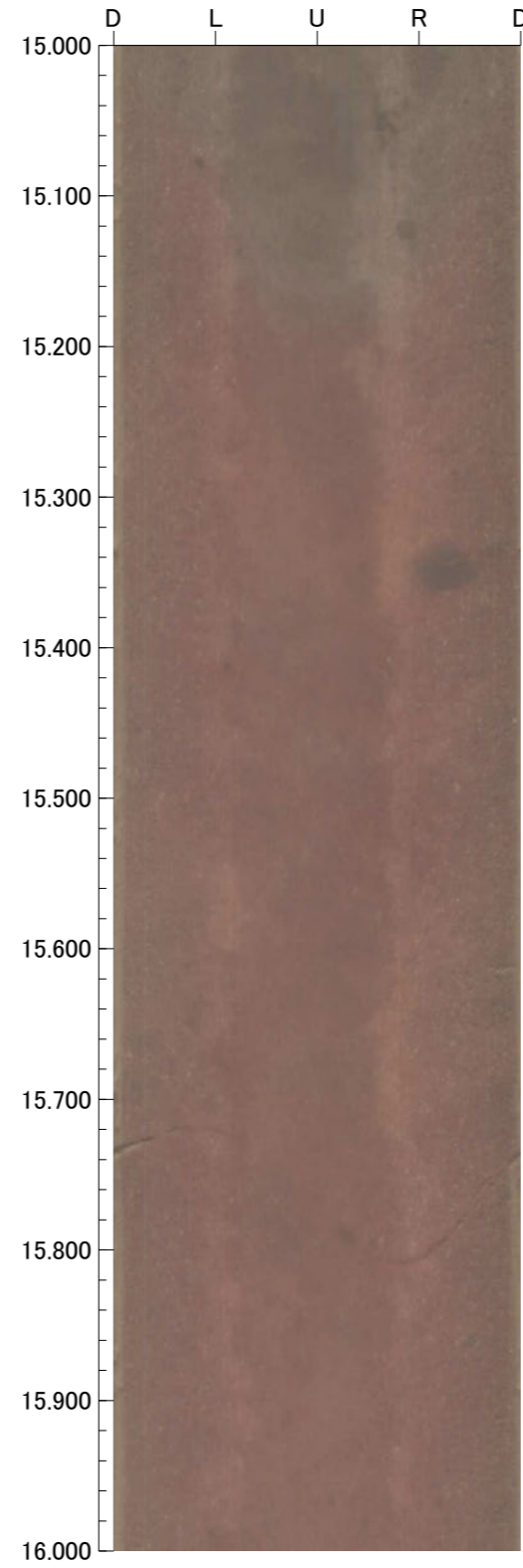
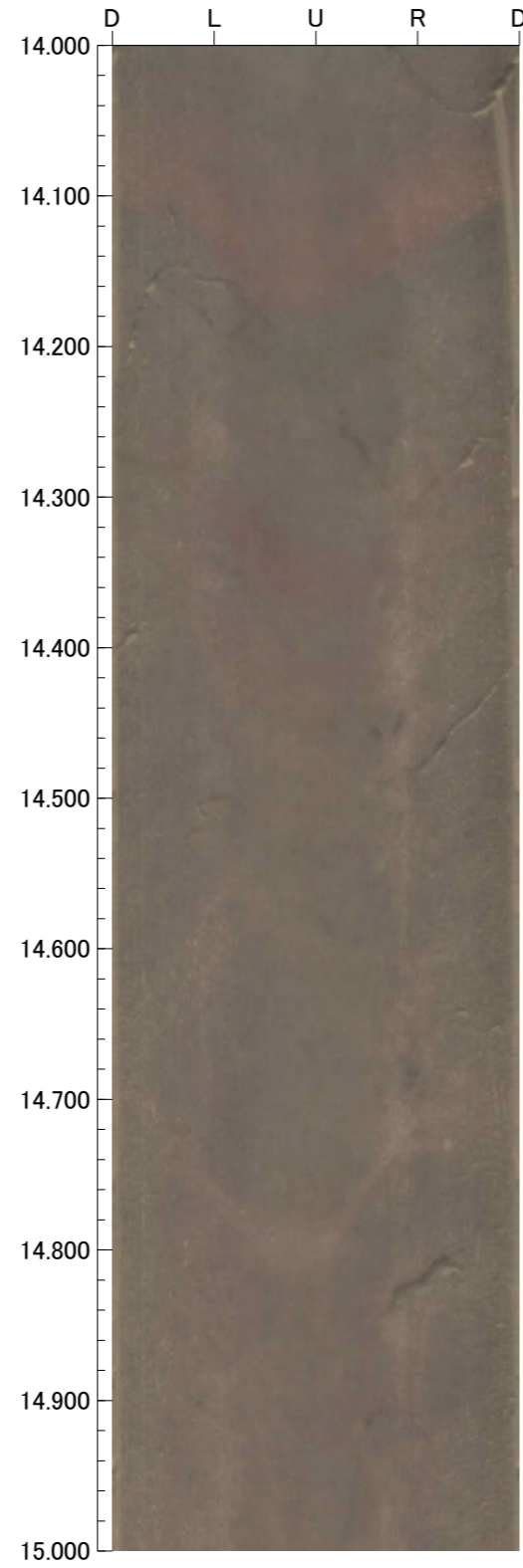
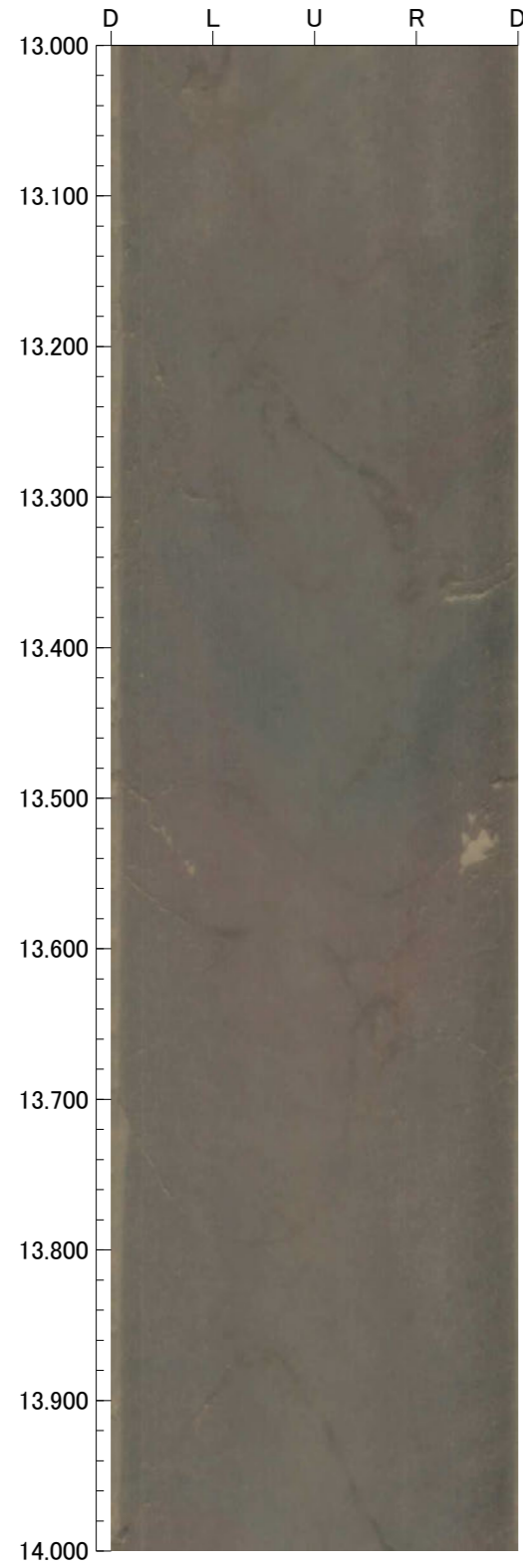

孔番：OS-7号孔

孔方位：310 孔傾斜：-65

17.000m - 21.000m

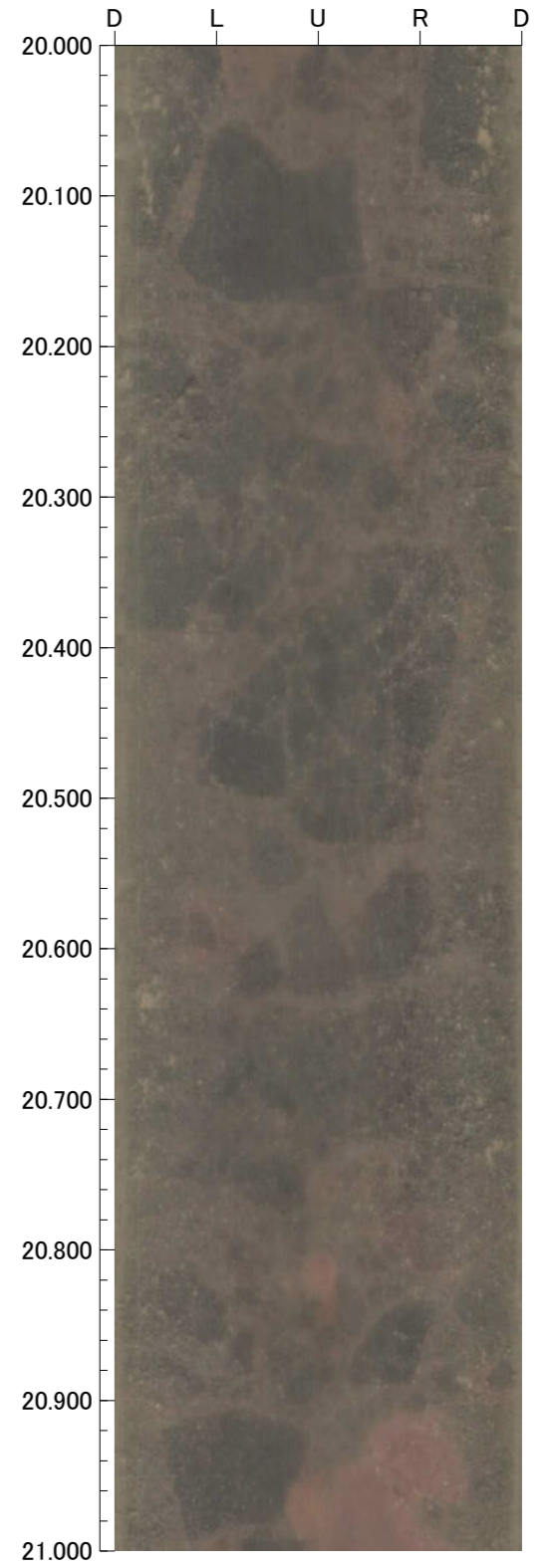
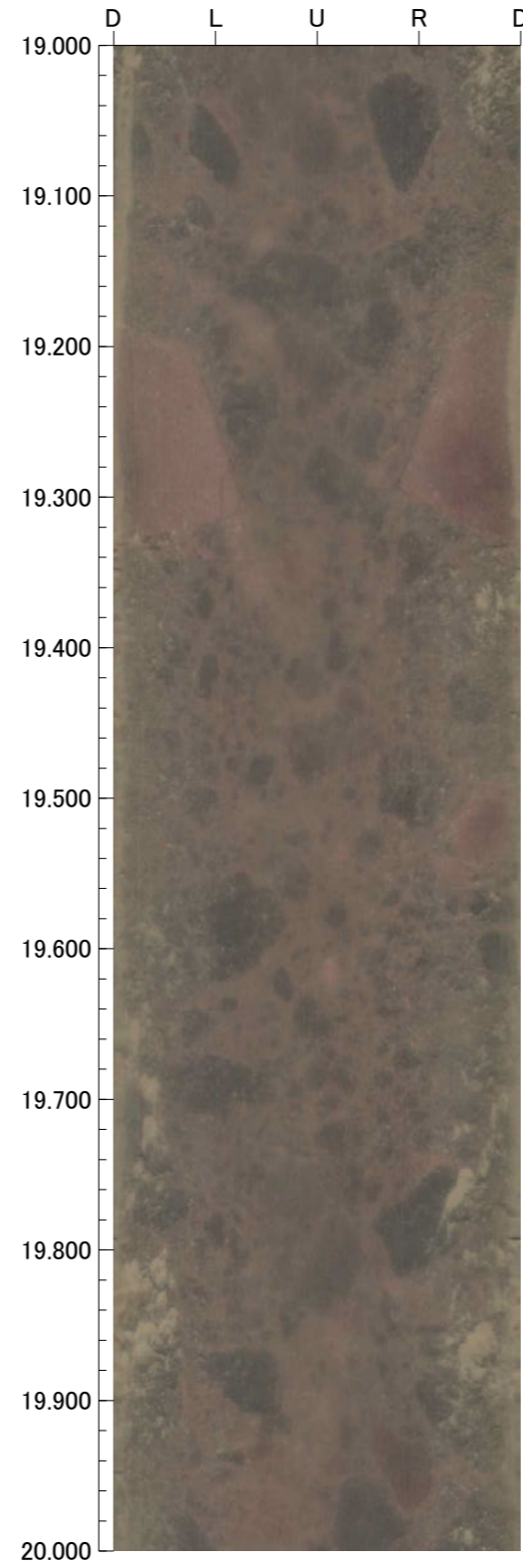
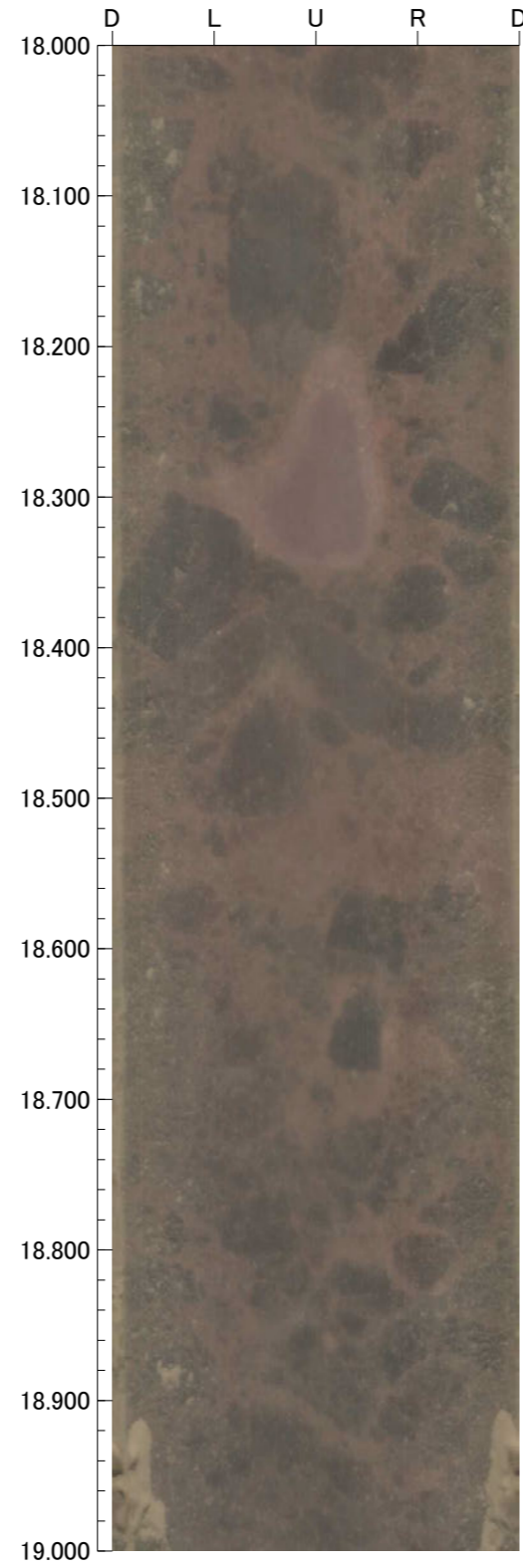
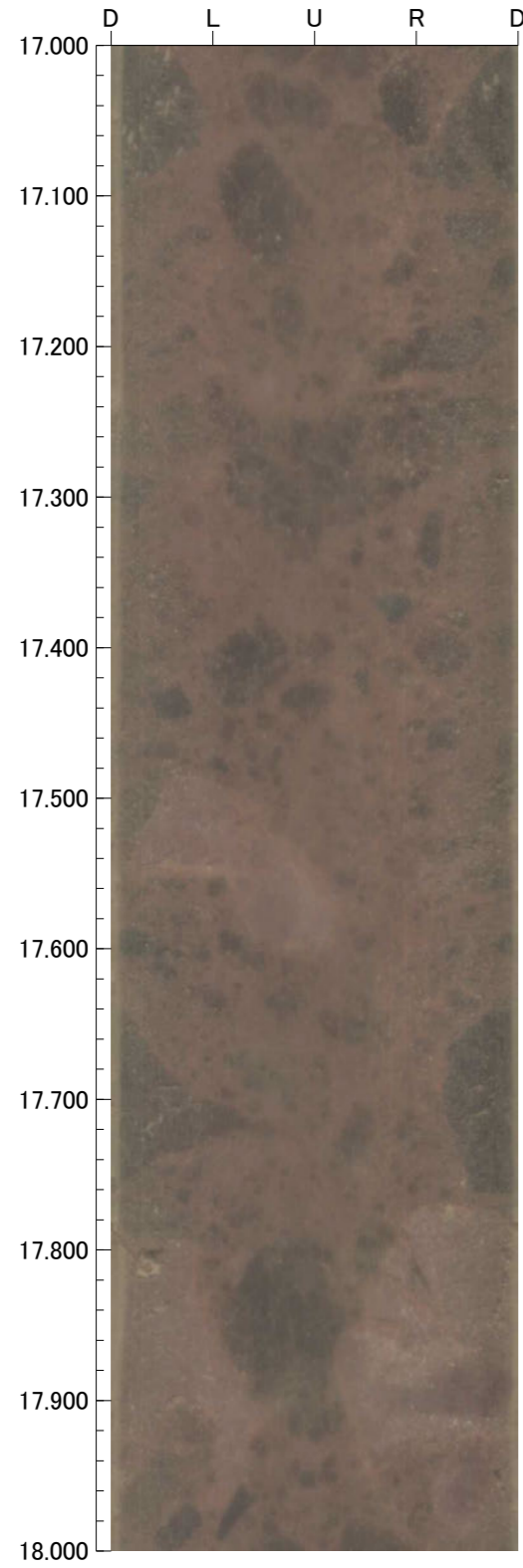

孔番：OS-7号孔

孔方位：310 孔傾斜：-65

21.000m - 25.000m

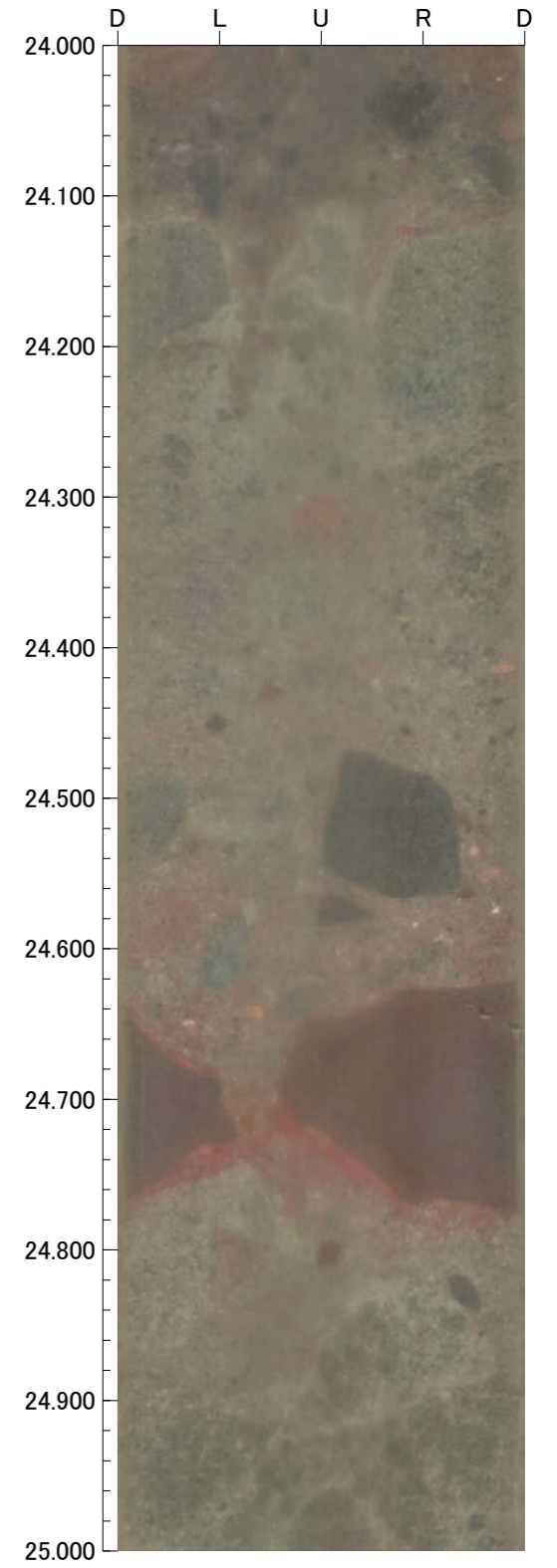
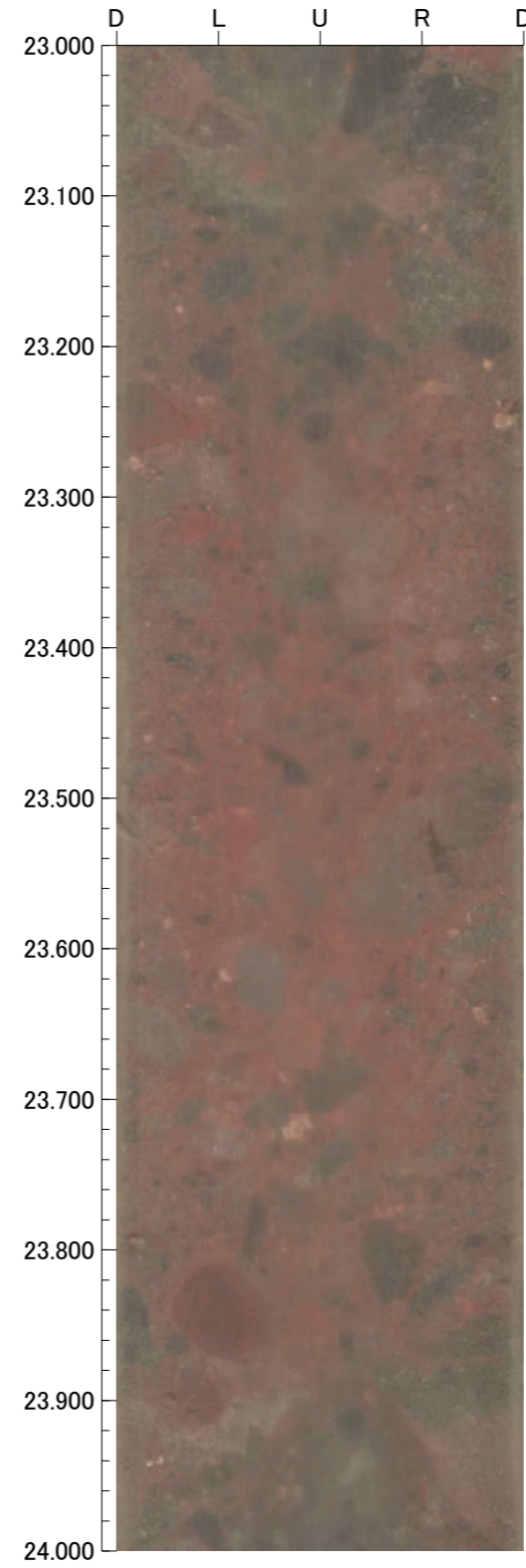
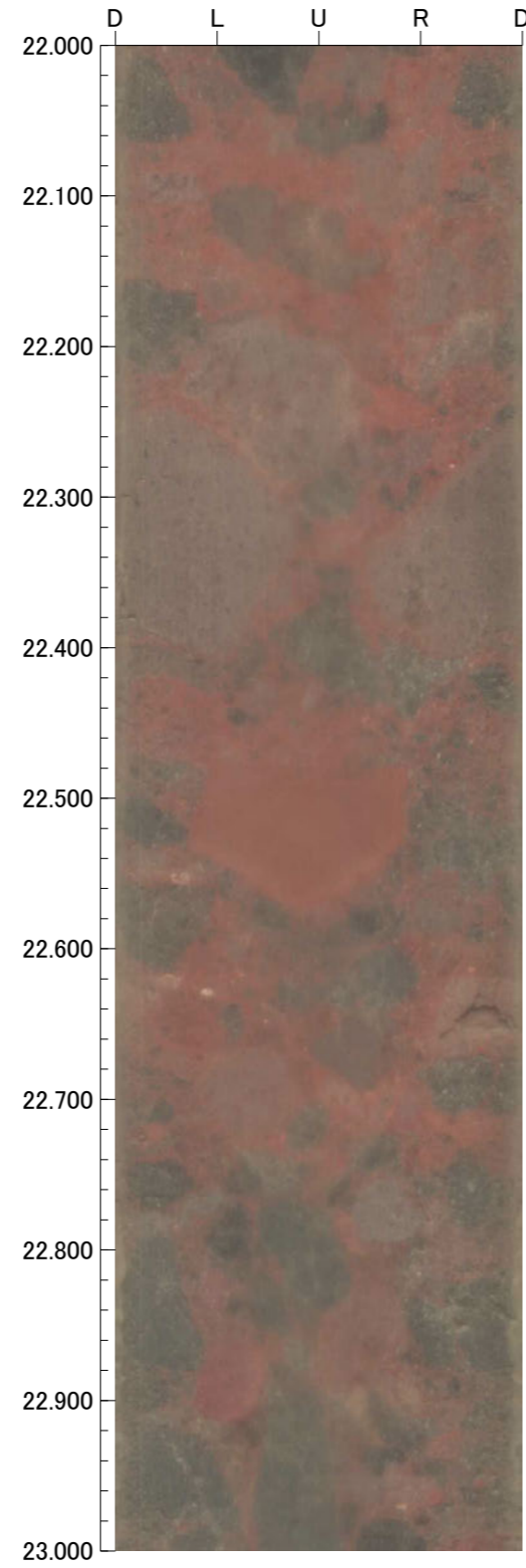
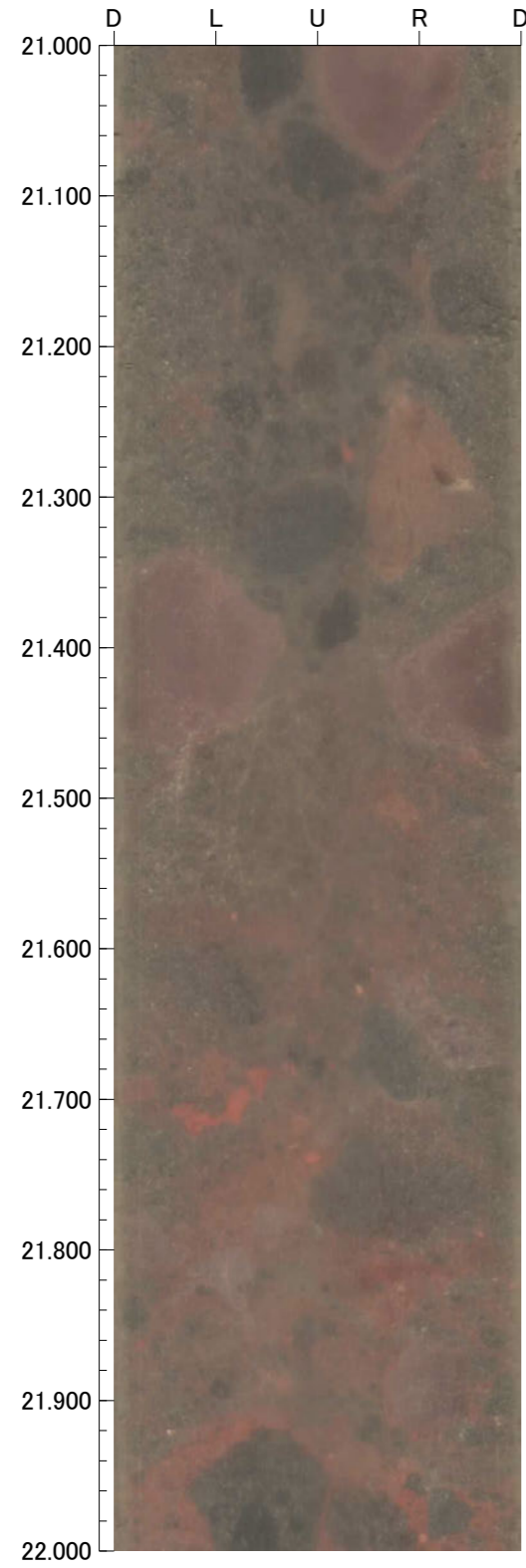

孔番：OS-7号孔

孔方位：310 孔傾斜：-65

25.000m - 28.823m

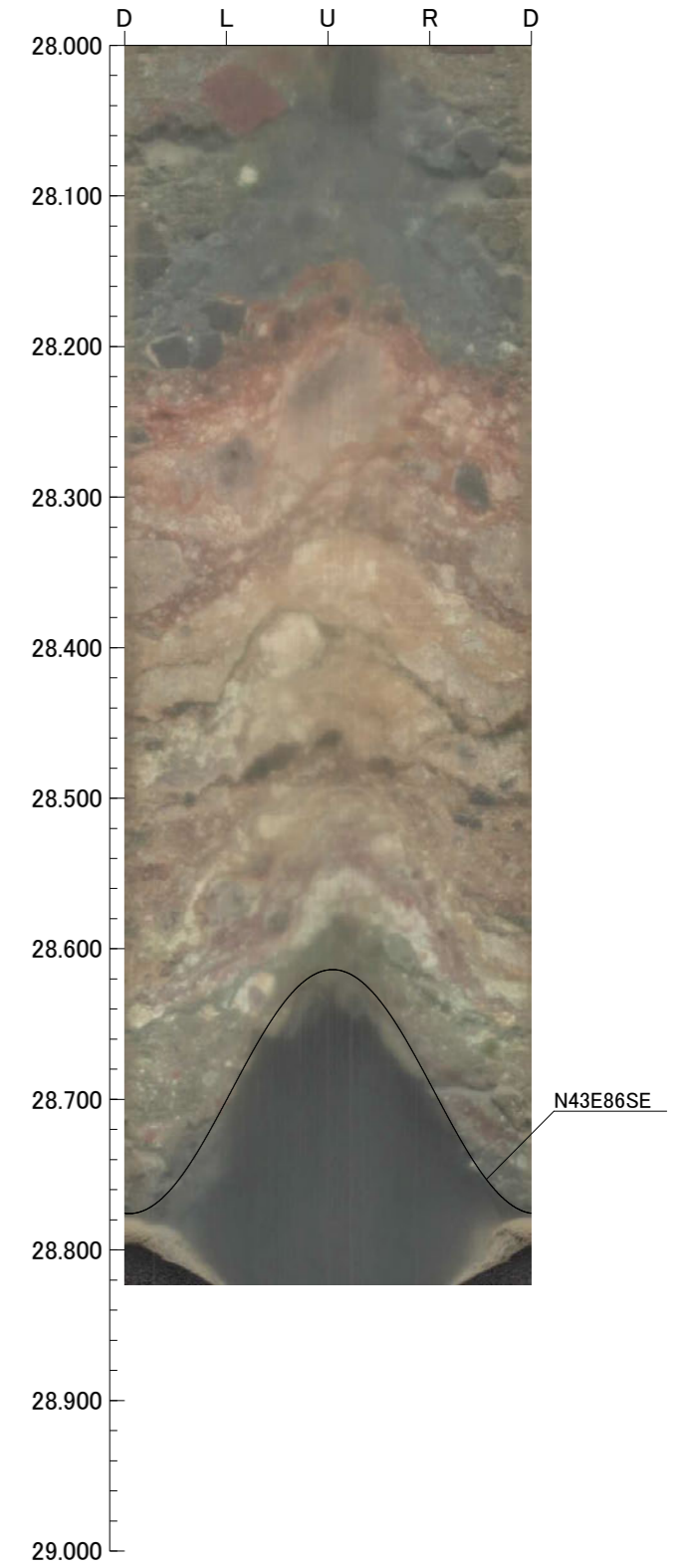
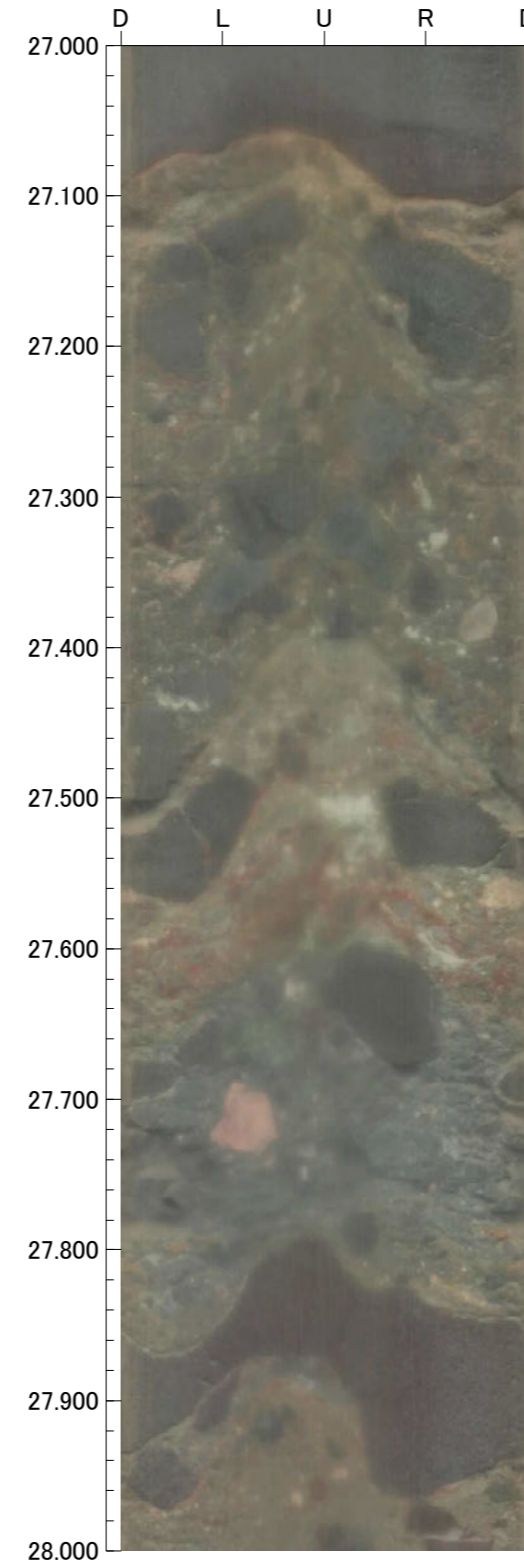
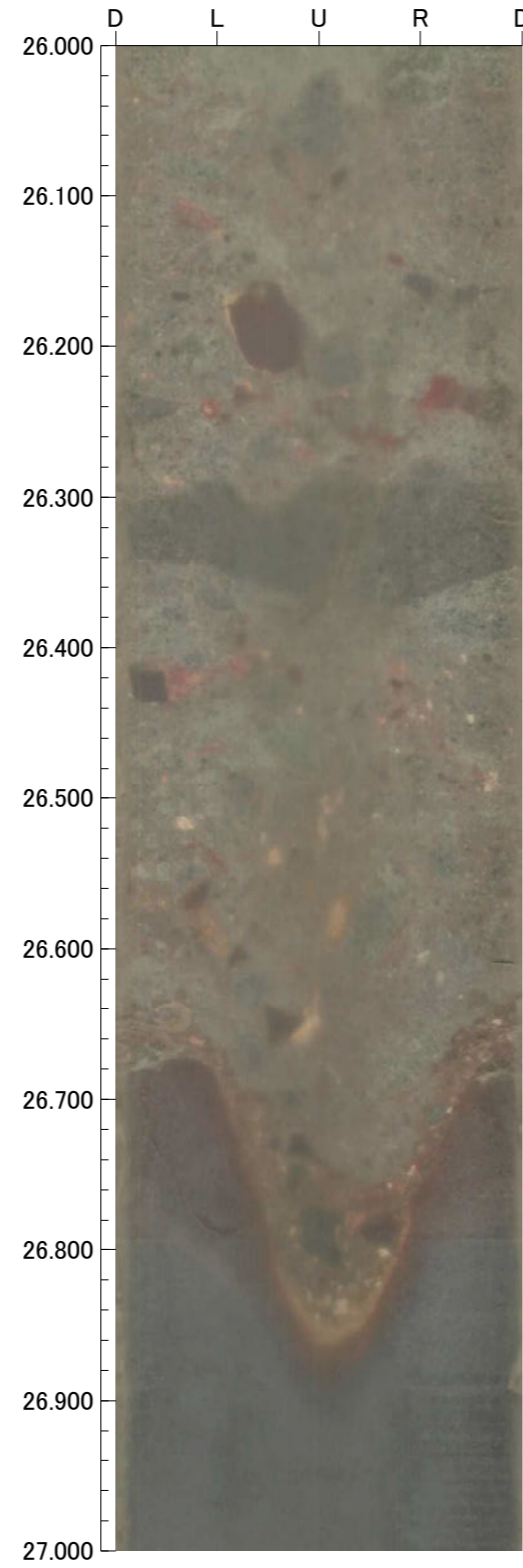
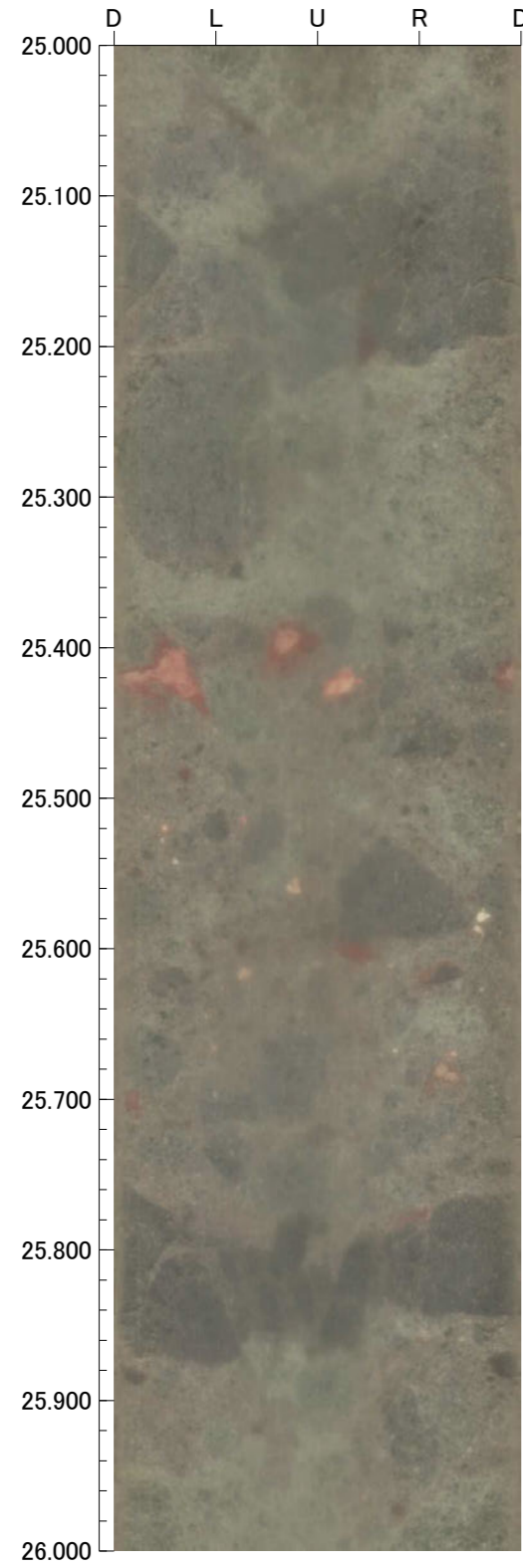

OS-8(0.00~30.00m)

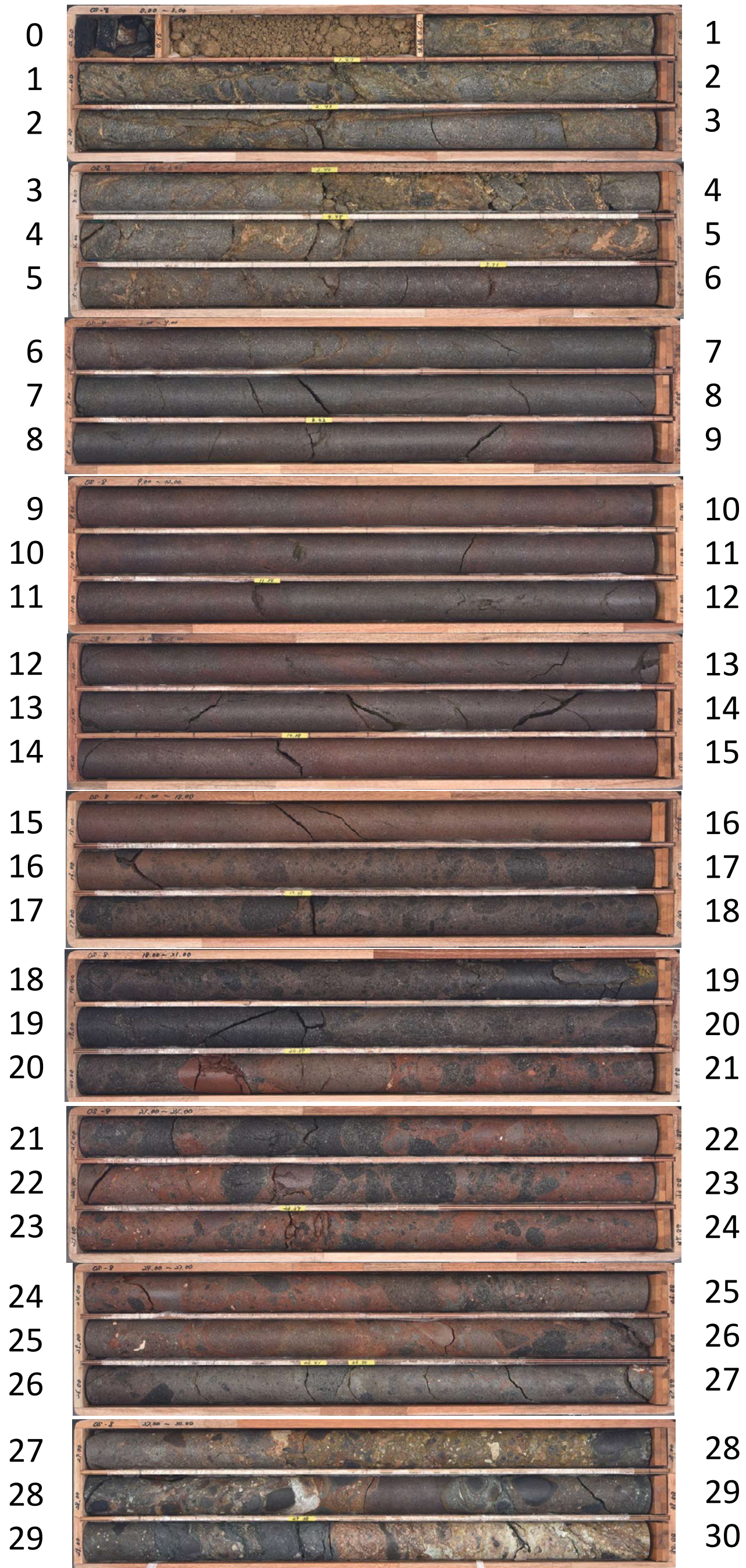

OS-8 (30.00~32.00m)



孔番：OS-8号孔

孔方位：310 孔傾斜：-70

4.200m - 8.000m

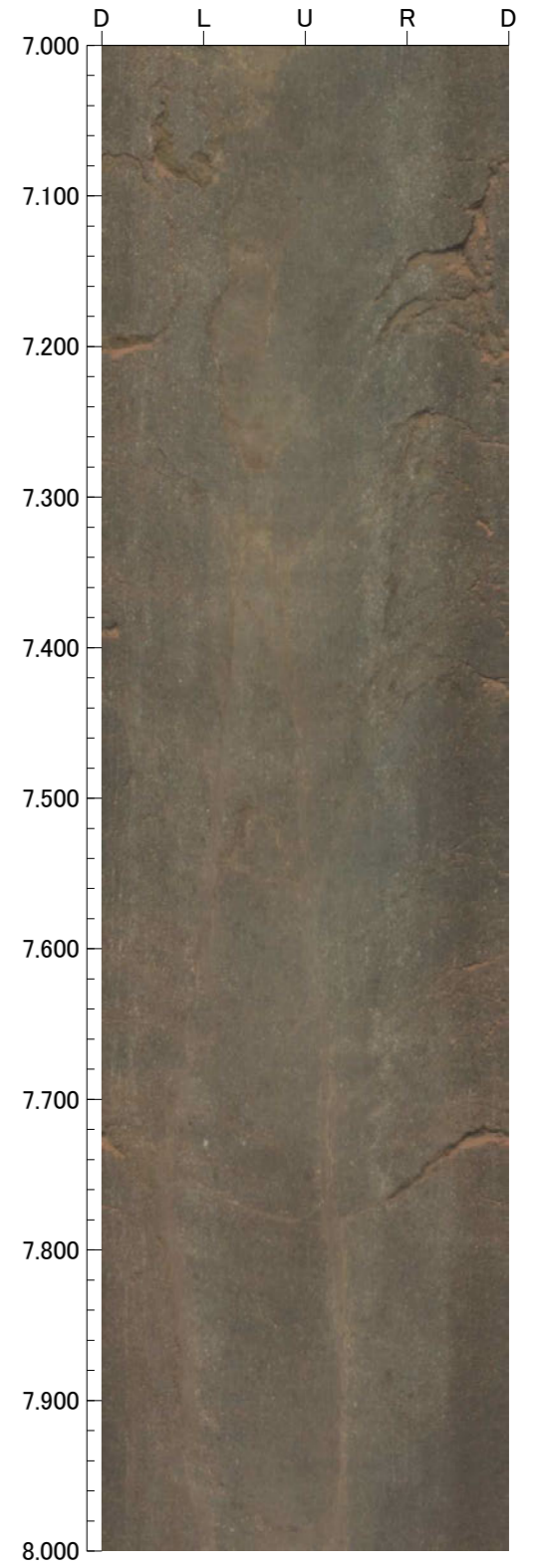
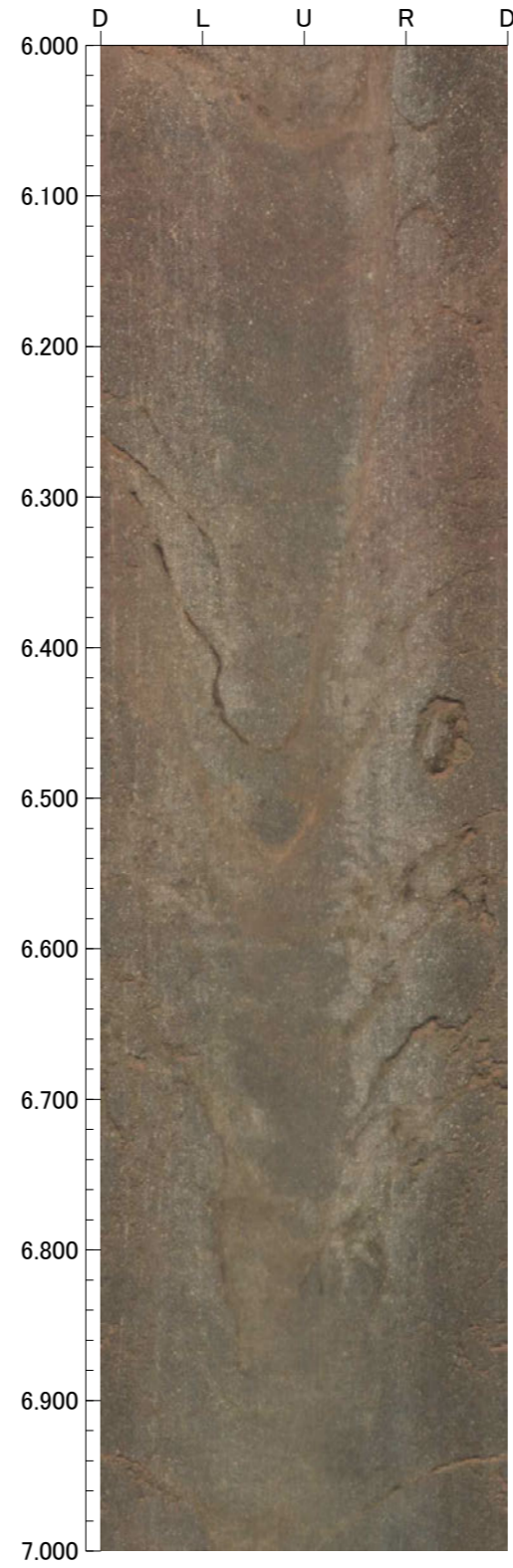
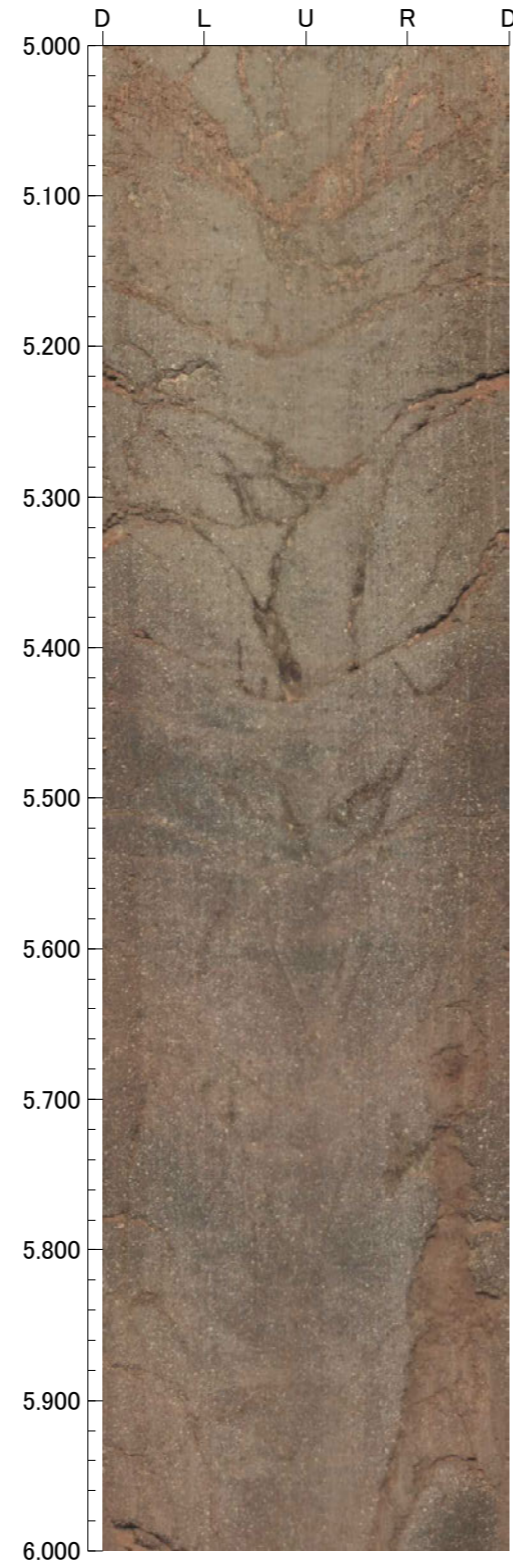
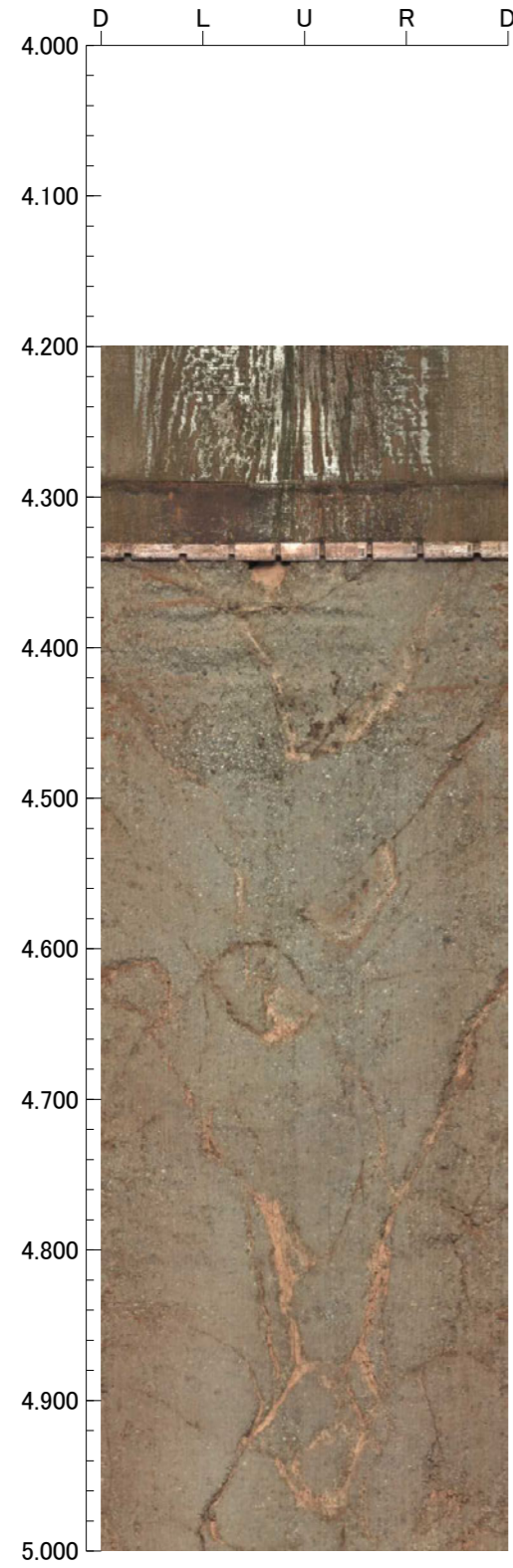

孔番：OS-8号孔

孔方位：310 孔傾斜：-70

8.000m - 12.000m

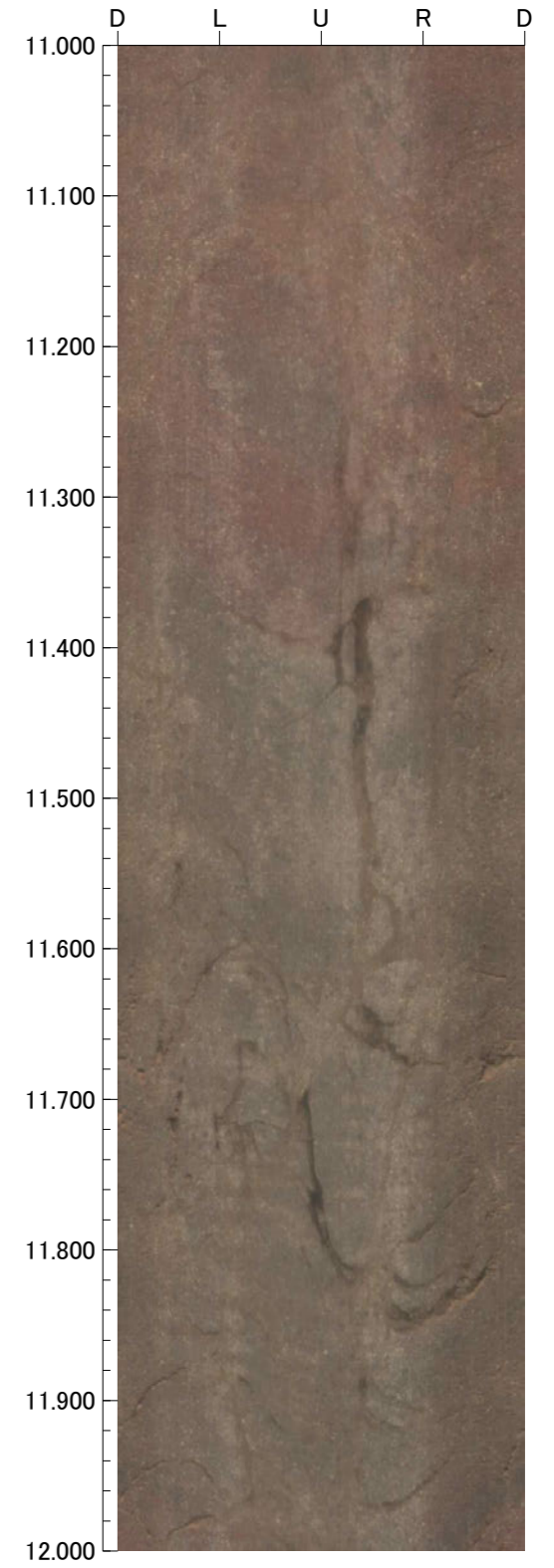
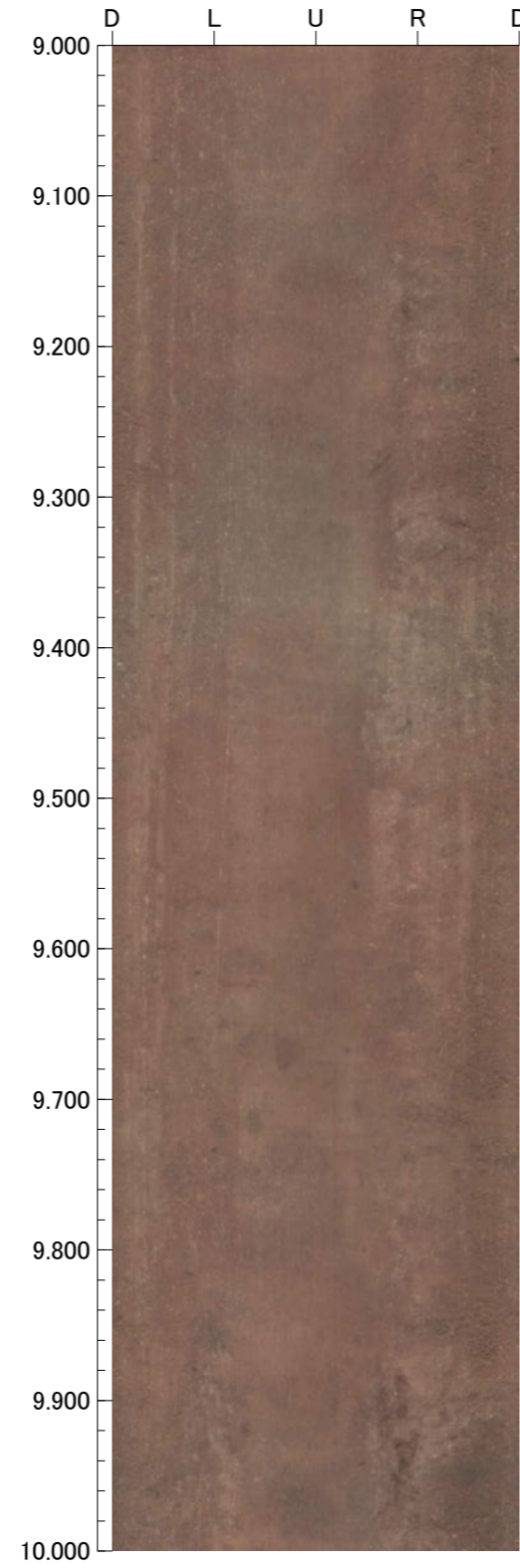
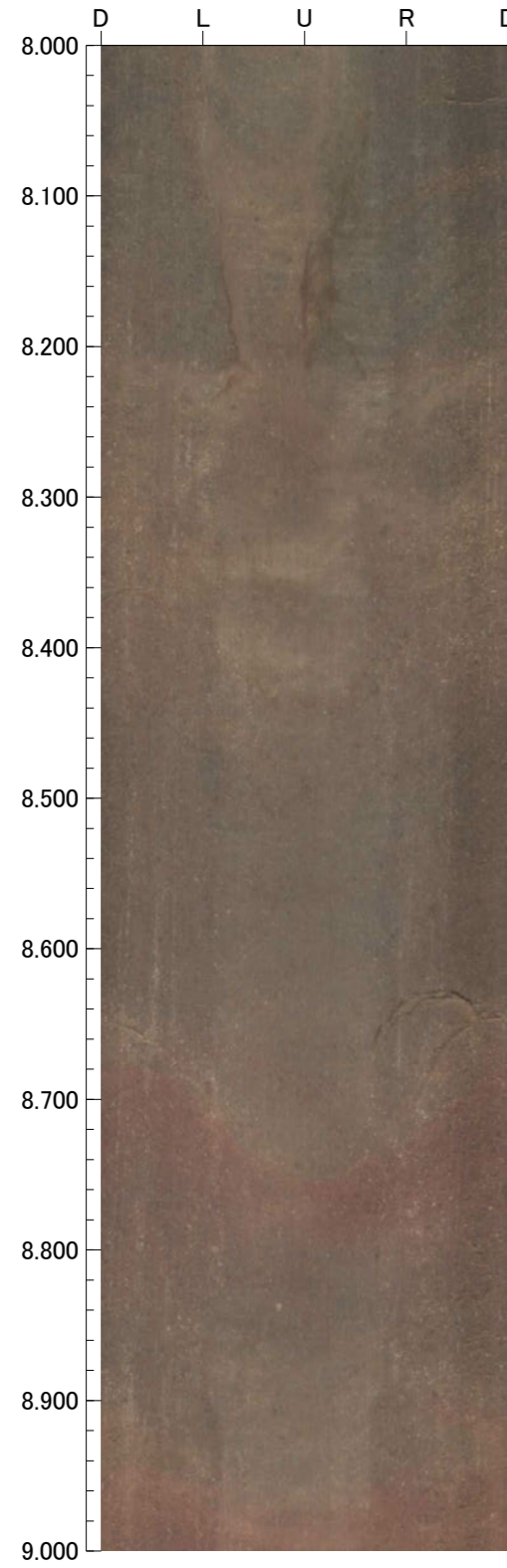

孔番：OS-8号孔

孔方位：310 孔傾斜：-70

12.000m - 16.000m

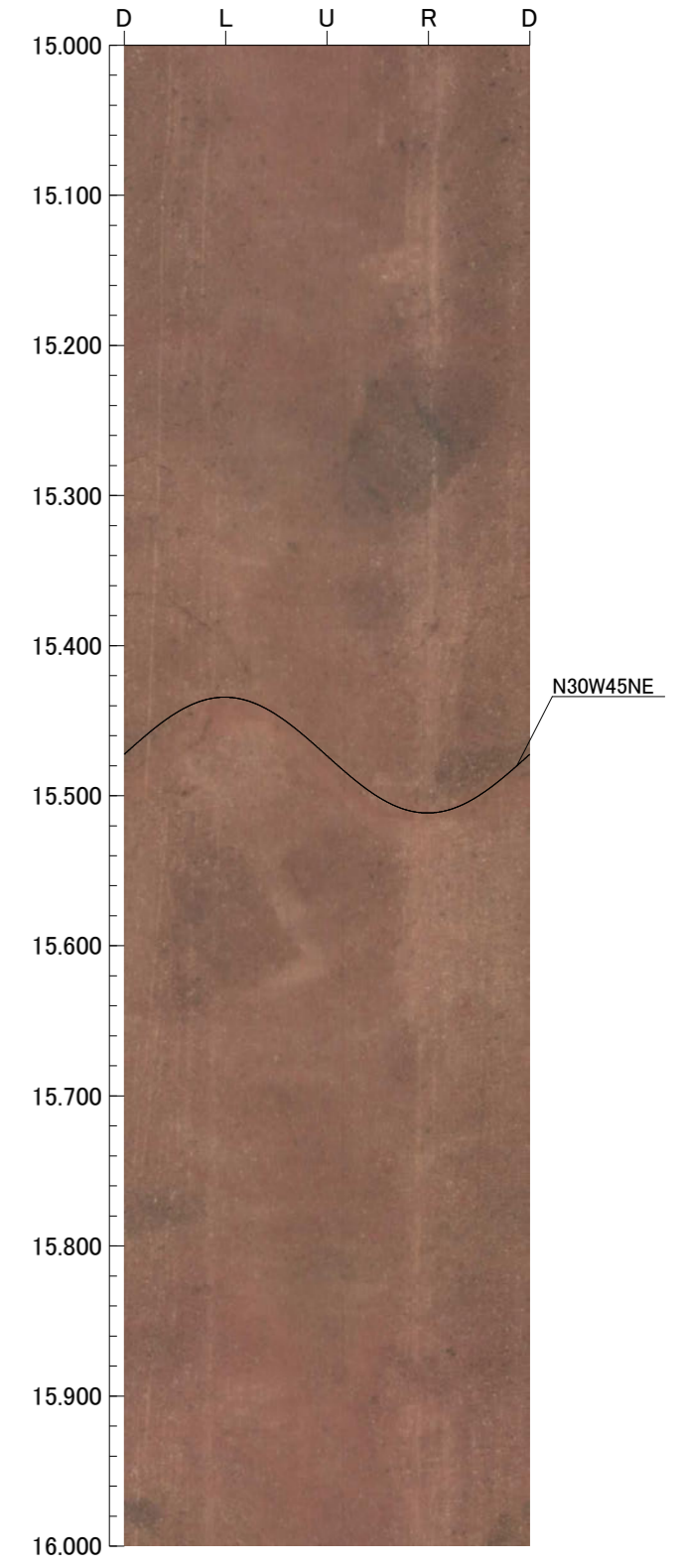
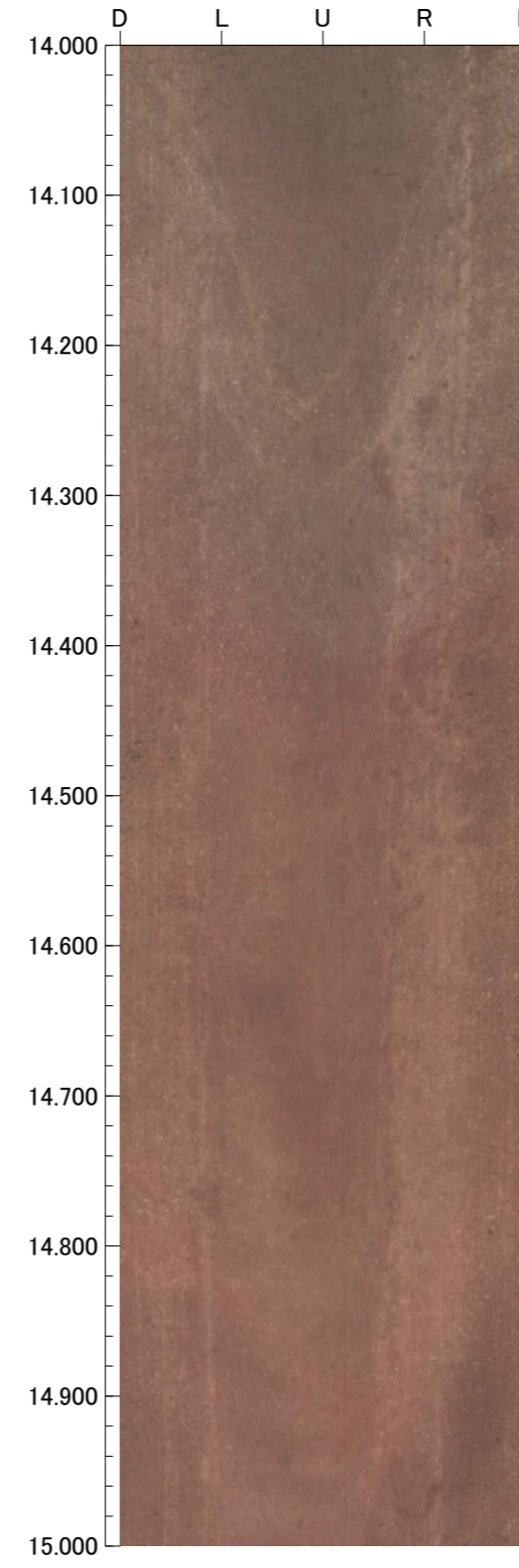
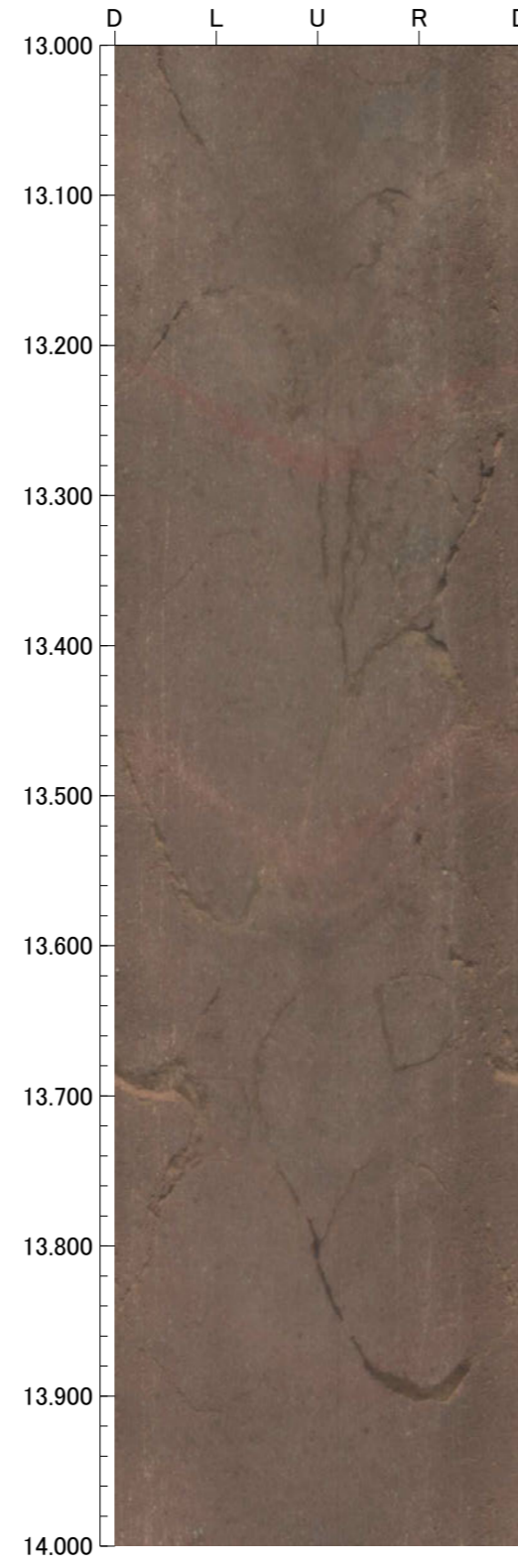
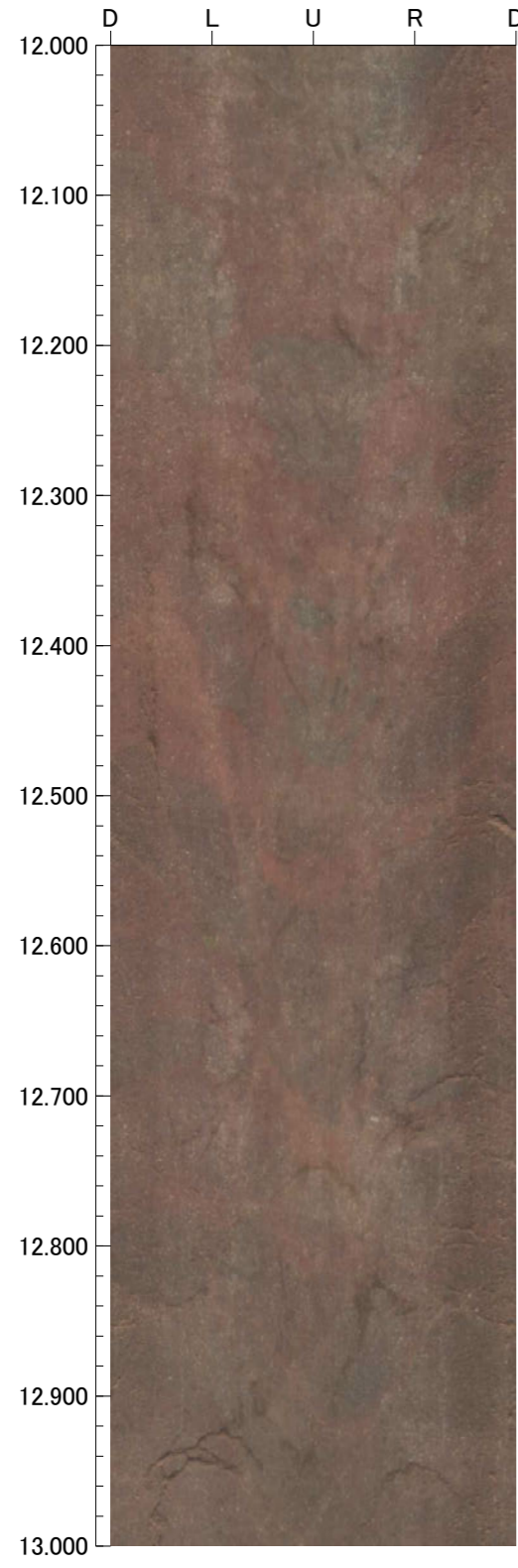

孔番：OS-8号孔

孔方位：310 孔傾斜：-70

16.000m - 20.000m

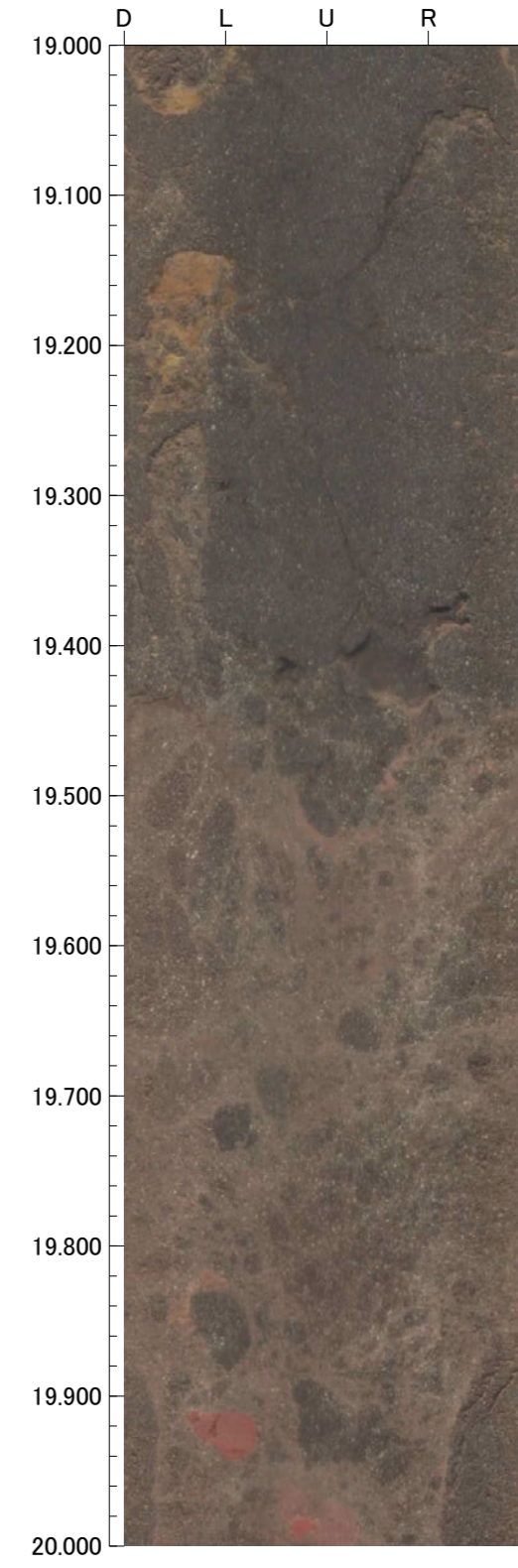
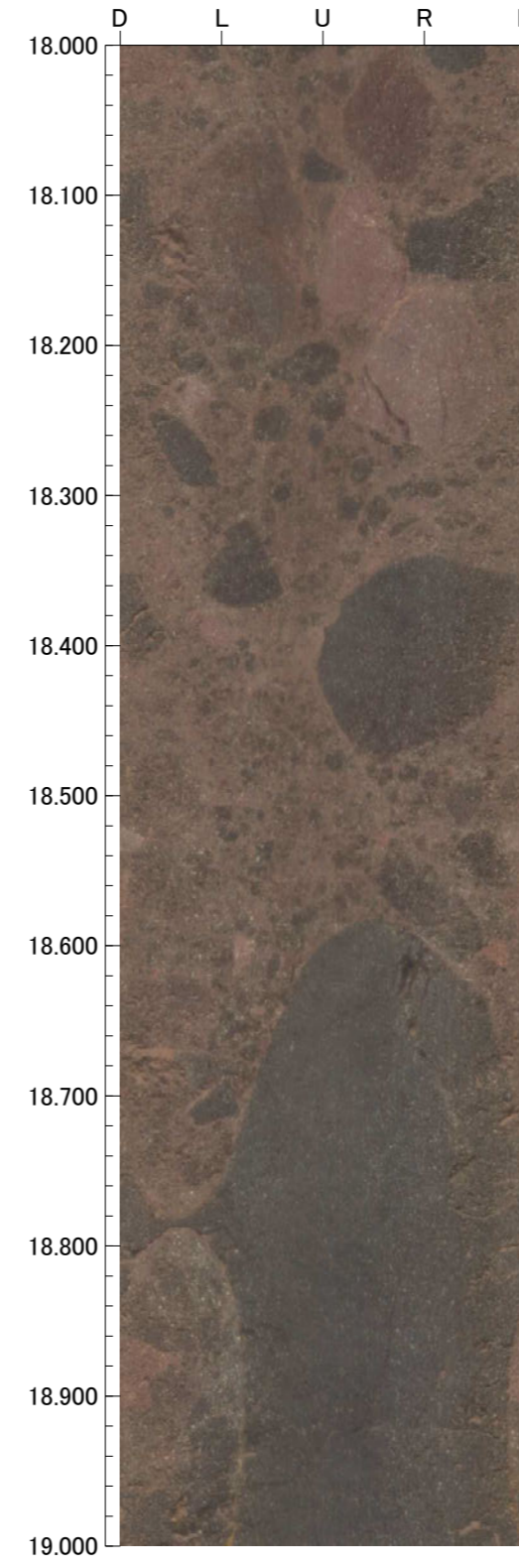
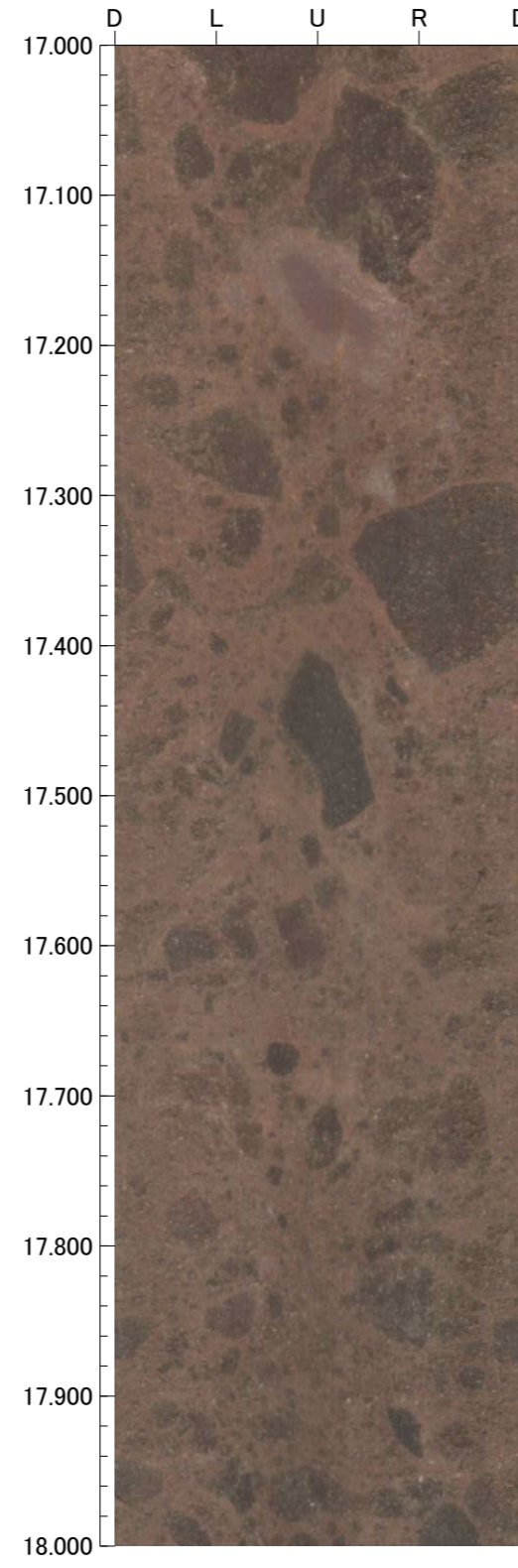
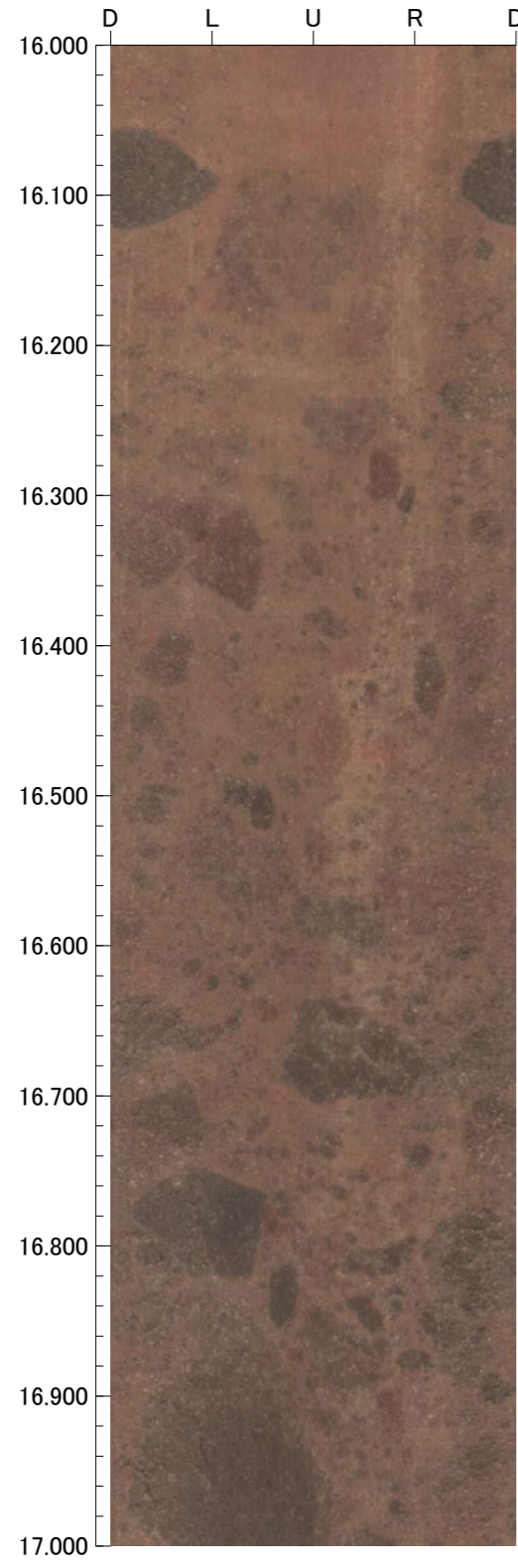

孔番：OS-8号孔

孔方位：310 孔傾斜：-70

20.000m - 24.000m

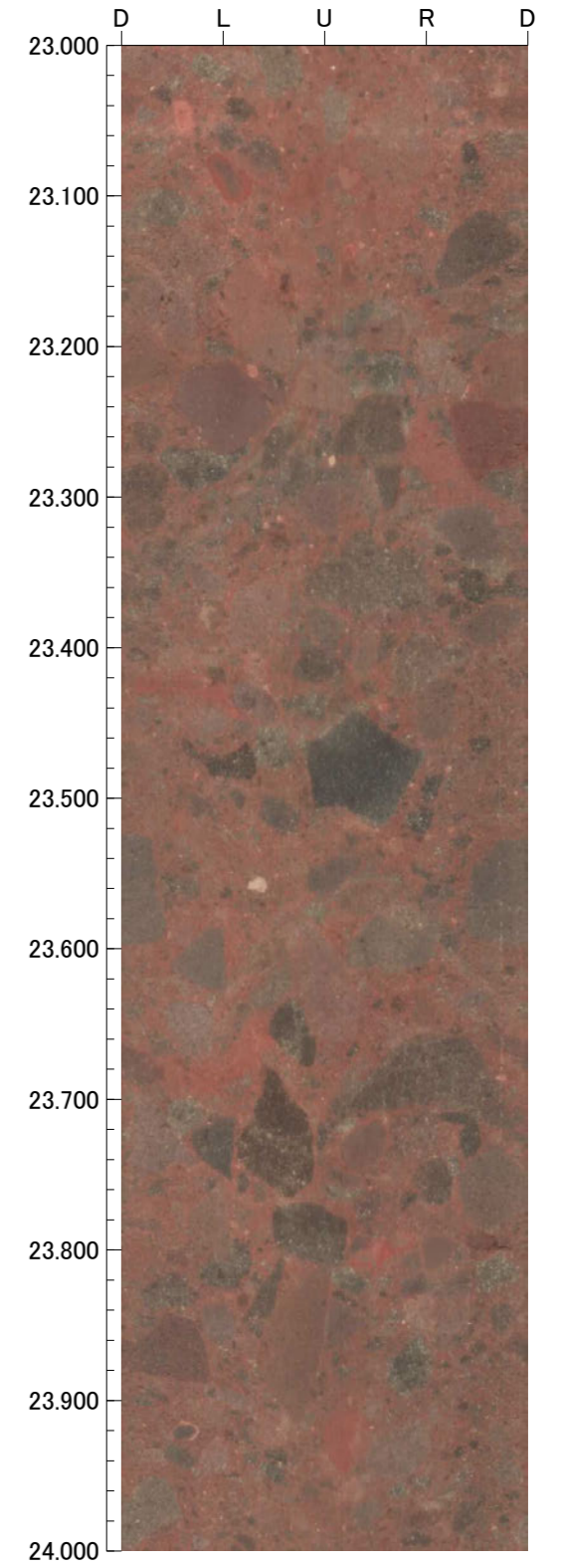
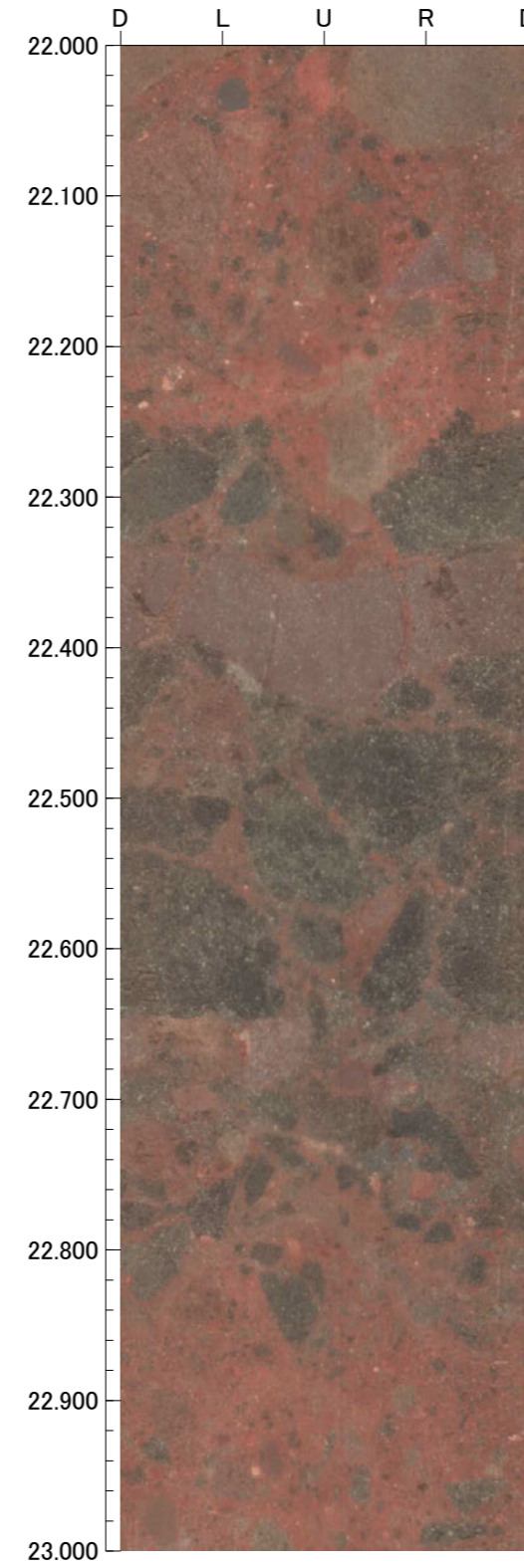
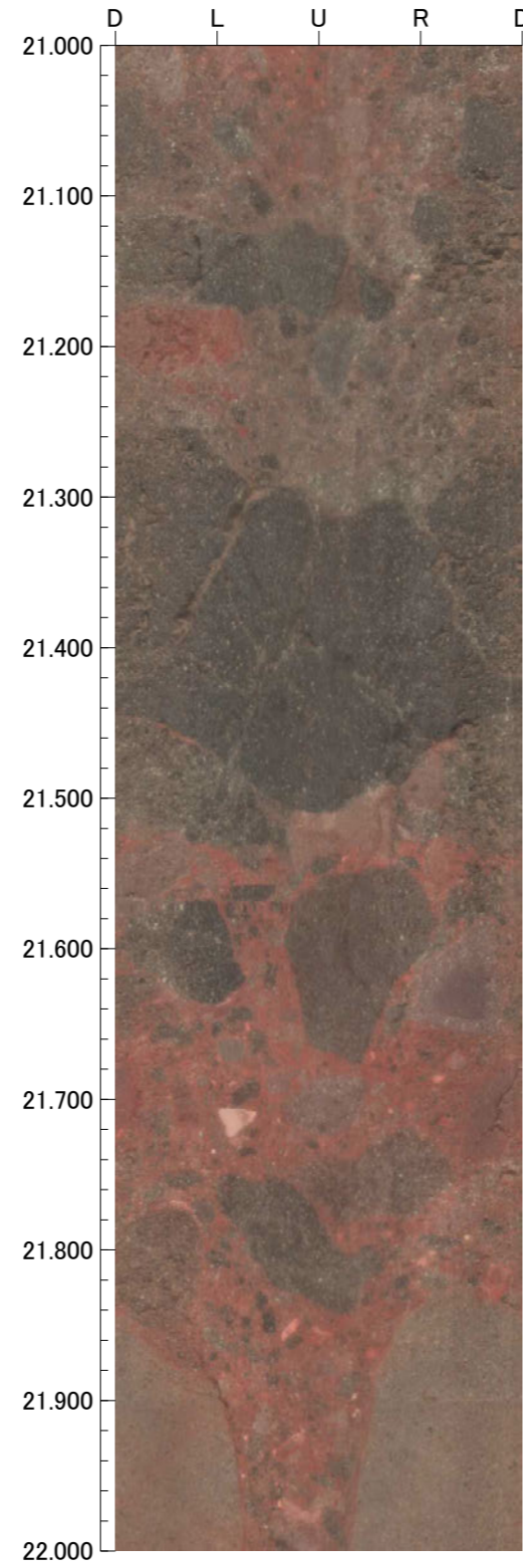
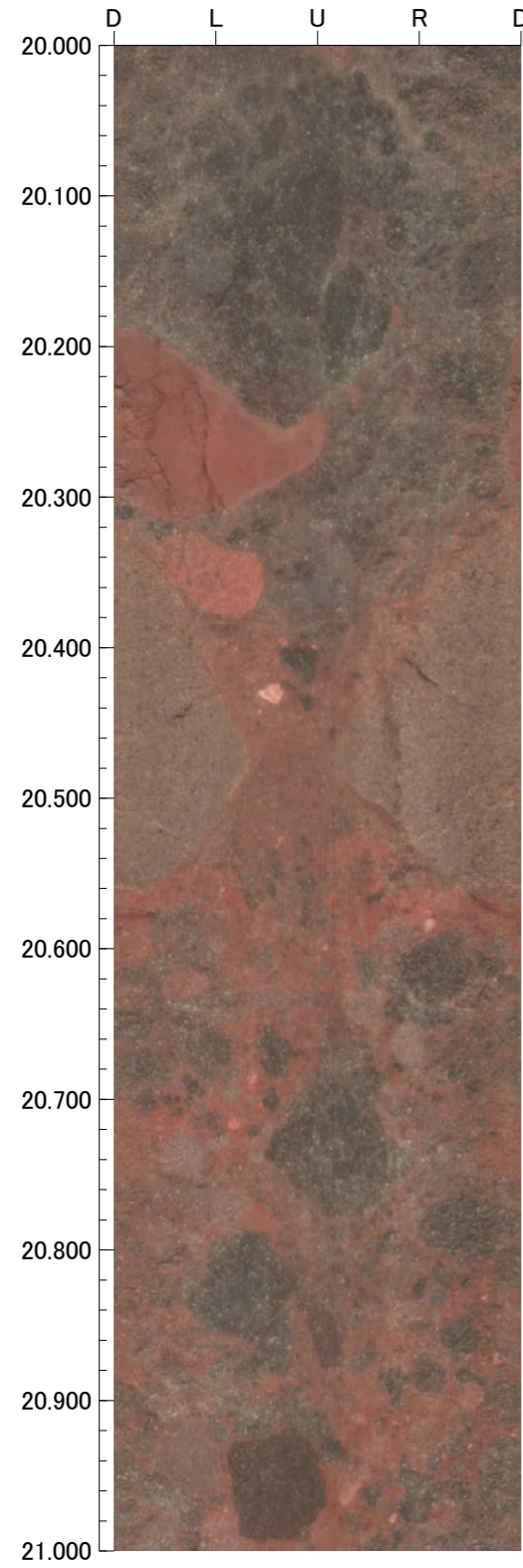

孔番：OS-8号孔

孔方位：310 孔傾斜：-70

24.000m - 28.000m

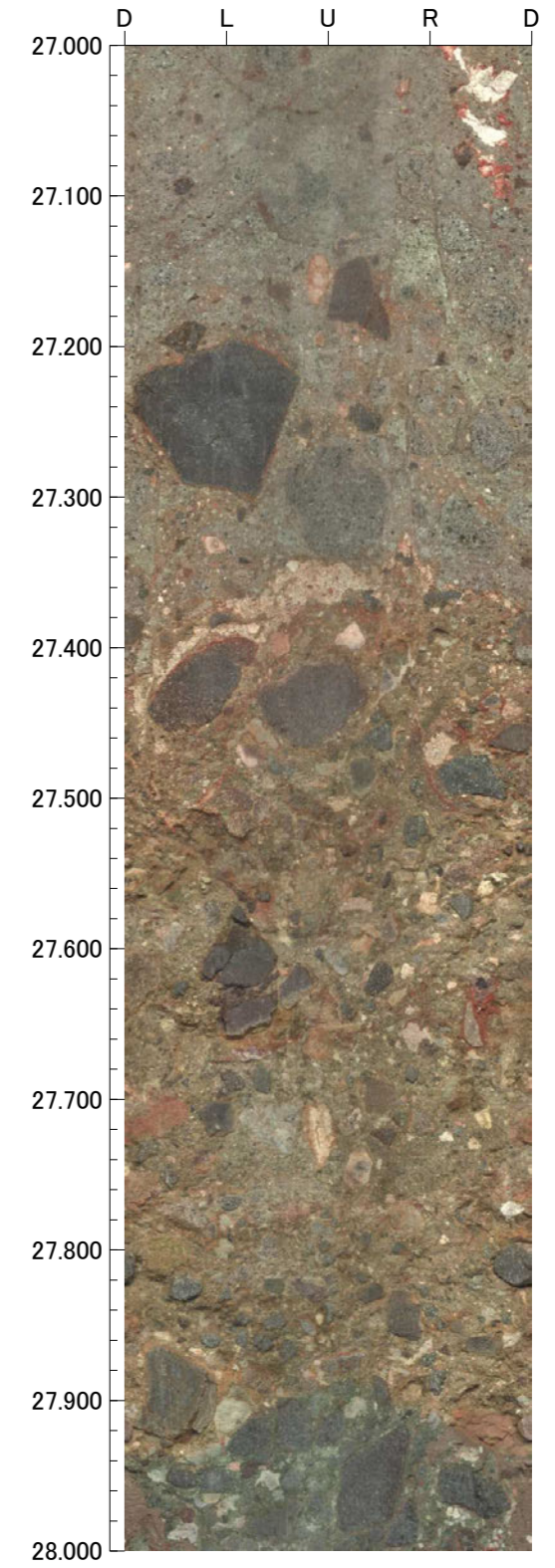
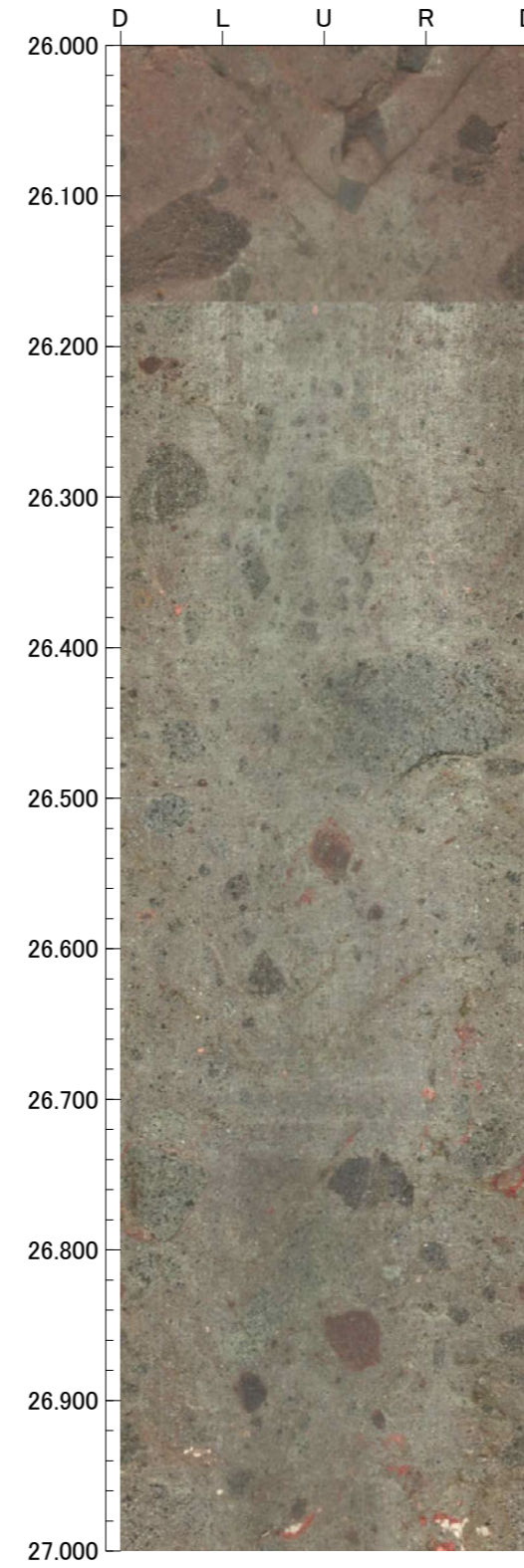
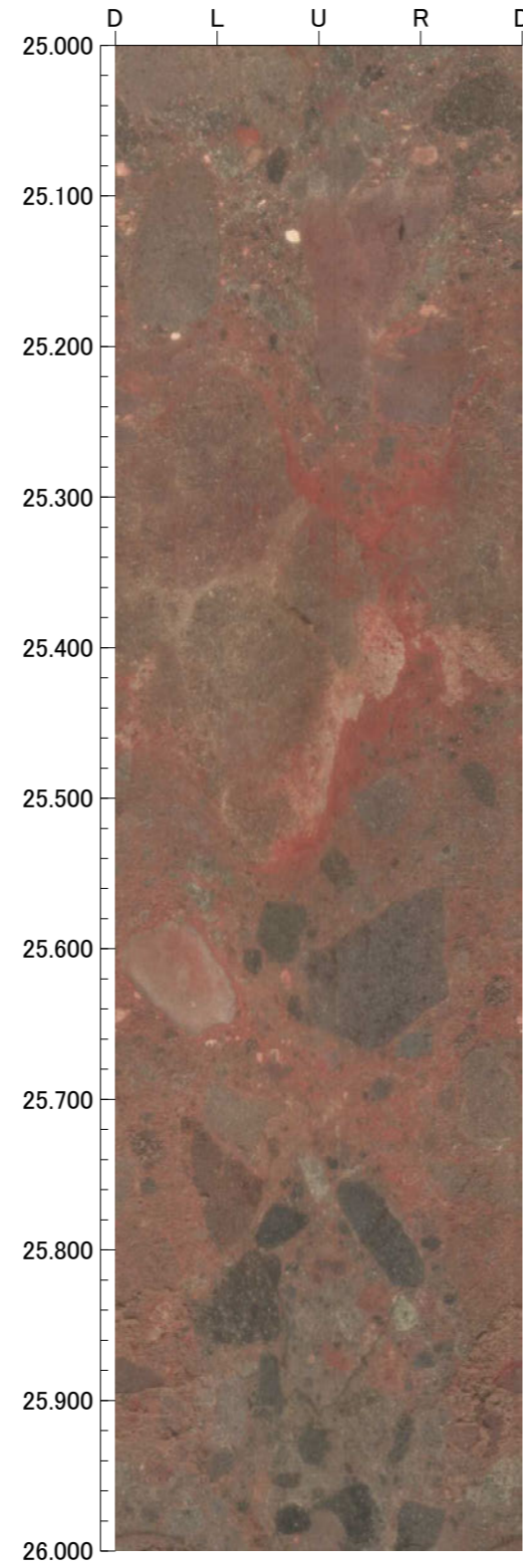
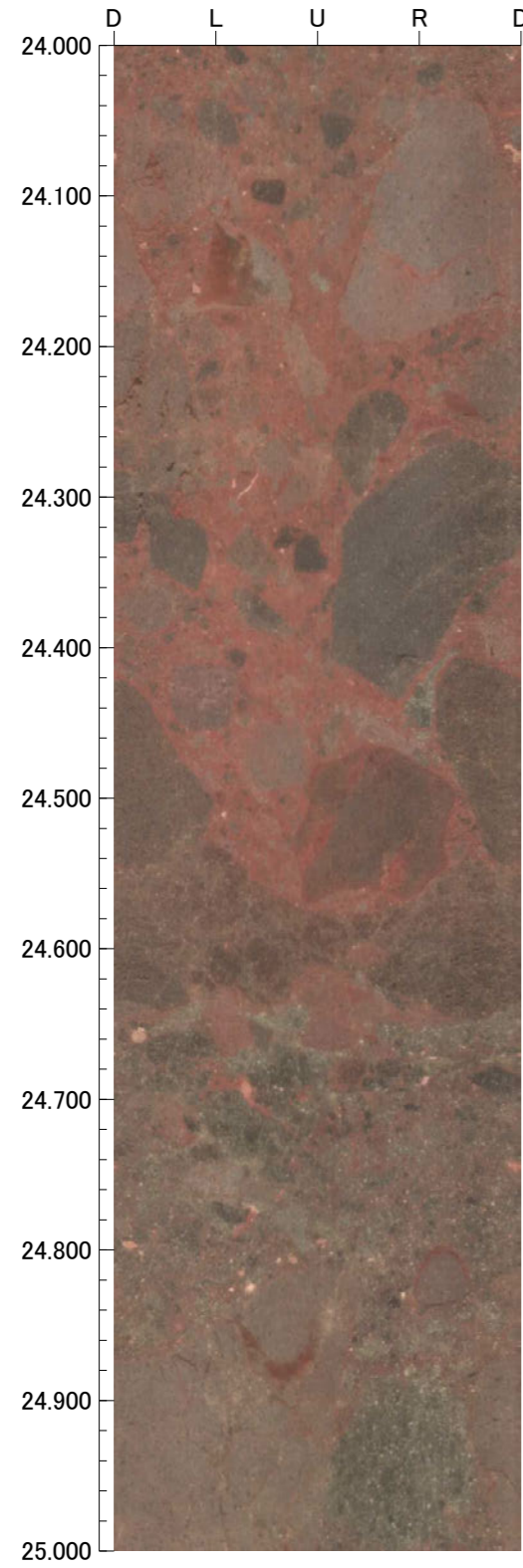

孔番：OS-8号孔

孔方位：310 孔傾斜：-70

28.000m - 32.000m

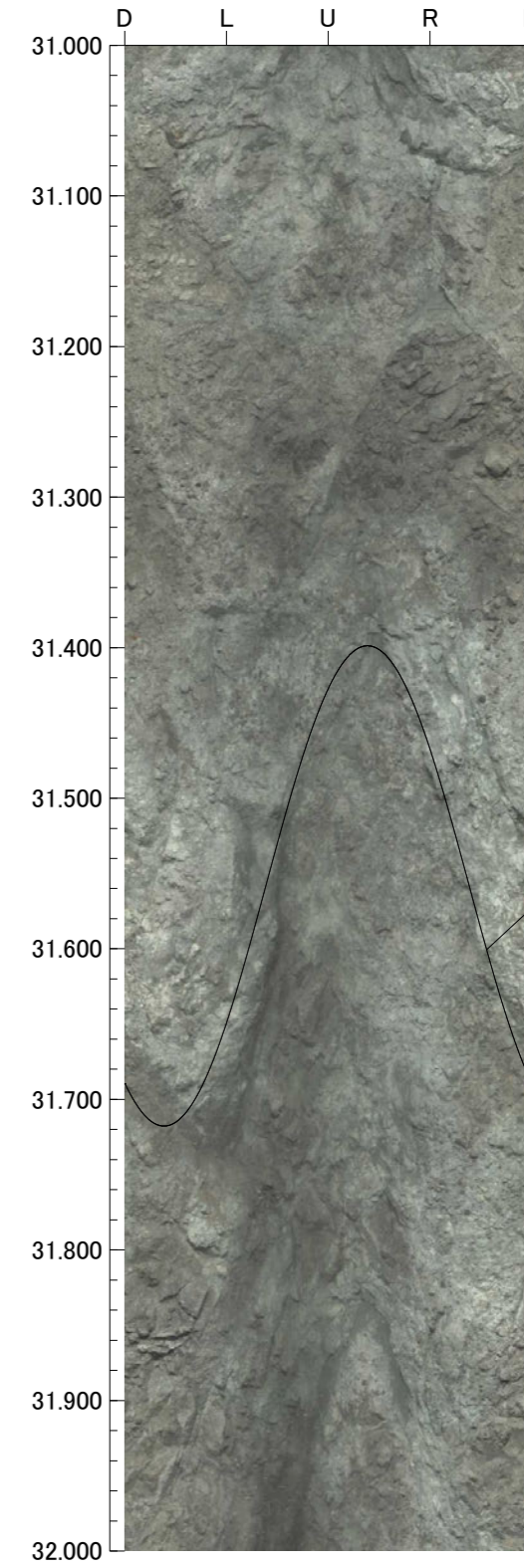
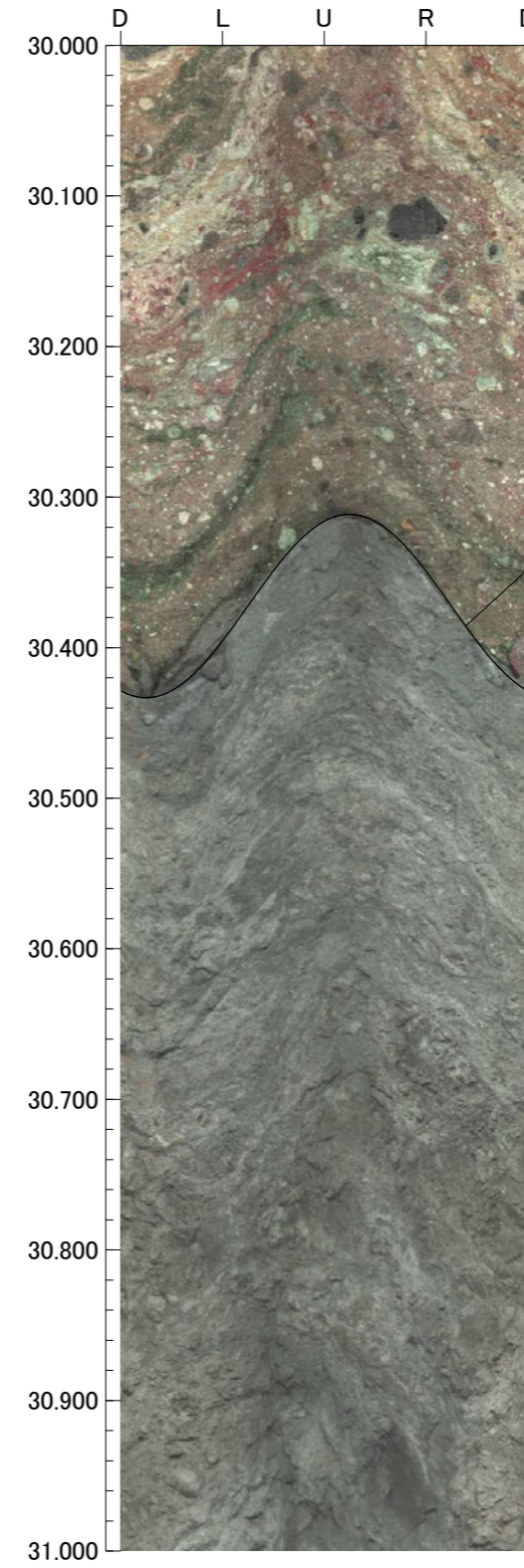
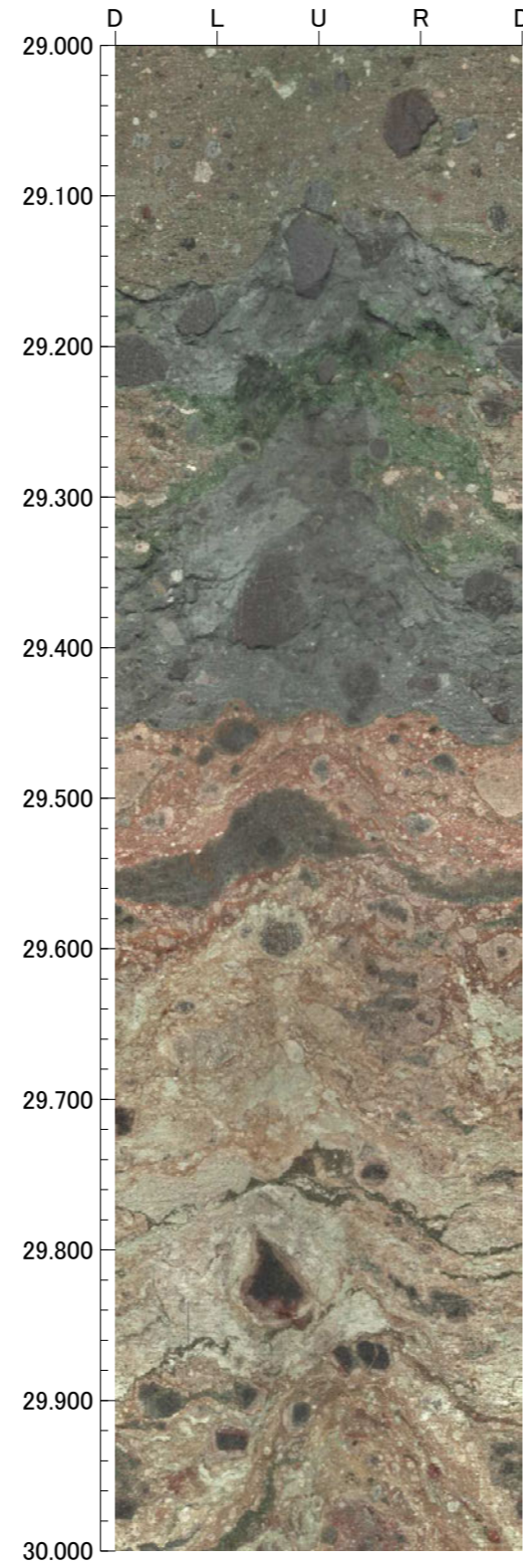
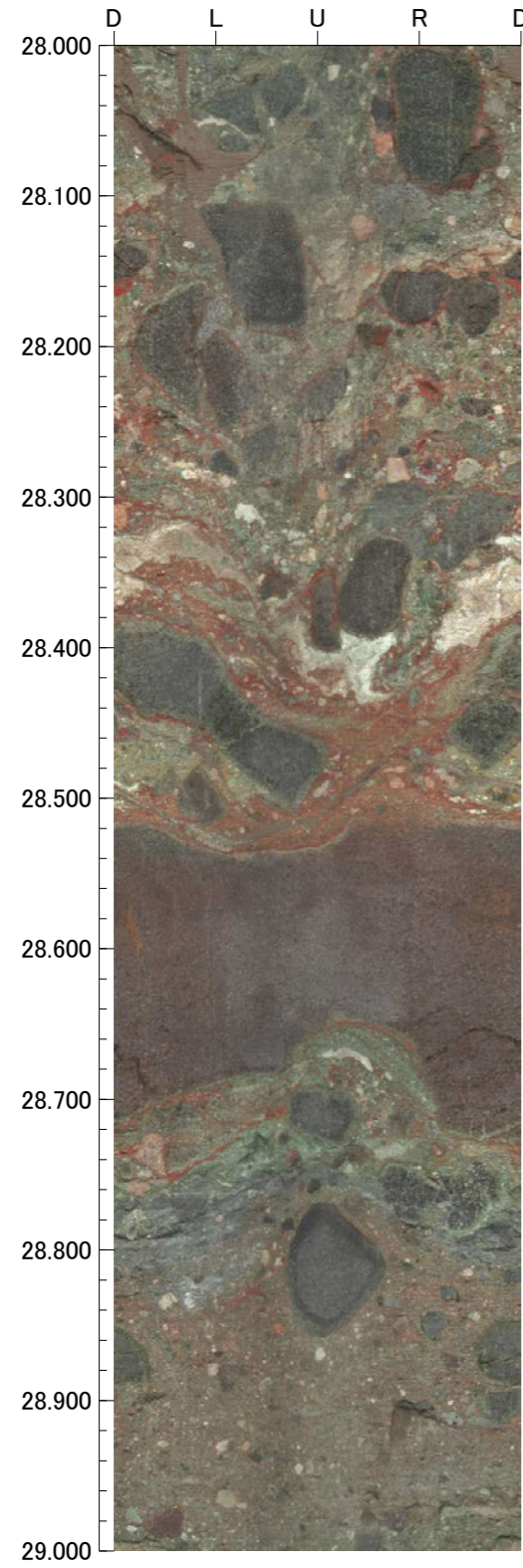

余白