

志賀原子力発電所2号炉
敷地周辺の地質・地質構造について

データ集1 (空中写真・ボーリング柱状図・ボーリングコア写真・BHTV)

2022年7月29日
北陸電力株式会社

余白

目次

	項 目	今回添付
データ集1-1(空中写真)	福浦断層周辺	—
	敷地近傍のその他の断層等周辺	—
	富来川南岸断層周辺	—
データ集1-2 (ボーリング柱状図・ボーリングコア写真・BHTV)	ボーリング一覧表	1-2-2
	福浦断層	1-2-15 ~ 1-2-16 1-2-179 ~ 1-2-483
	断層o	1-2-484 ~ 1-2-561
	高ツボリ山東方リニアメント	—
	富来川南岸断層	1-2-562 ~ 1-2-586

余白

データ集1-2

ボーリング柱状図・ボーリングコア写真・BHTV

ボーリング一覧表

紫字: 第1009回審査会合からの追加データ

福浦断層に関する調査ボーリング孔一覧表

※1: 2013年度に実施

孔名	孔口標高 (m)	掘進方向	掘進長 (m)	孔径 (mm)	掲載範囲 (m)	資料提出時期 (審査会合)	頁	備考
FK-1	94.48	45°	80.00	86	0.00 ~ 80.00	第973回	1-2-5~14	
F-1' ※1	53.08	45°	71.00	86	24.00 ~ 71.00	今回	1-2-15~32	0.00~24.00mは ノンコア, BHTVなし
FW-1	50.99	45°	100.00	86	0.00 ~ 100.00	第1009回	1-2-33~64	
OT-2 ※1	21.06	45°	60.00	86	0.00 ~ 60.00	第1009回	1-2-65~85	
OT-3	21.27	60°	40.00	86	0.00 ~ 40.00	第1009回	1-2-86~97	
OS-1	51.69	45°	100.00	86	0.00 ~ 100.00	今回	1-2-179~207	
OS-2	55.91	45°	100.00	86	0.00 ~ 100.00	今回	1-2-208~236	
OS-3	57.18	45°	39.00	86	0.00 ~ 39.00	今回	1-2-237~245	
OS-3'	57.17	45°	62.00	86	0.00 ~ 62.00	今回	1-2-246~266	
OS-4	55.44	45°	110.00	86	0.00 ~ 110.00	今回	1-2-267~298	
OS-11	55.91	45°	70.00	86	0.00 ~ 70.00	今回	1-2-299~318	
FD-1	38.94	45°	39.00	86	0.00 ~ 39.00	今回	1-2-319~332	
FD-2	38.41	45°	25.00	86	0.00 ~ 25.00	今回	1-2-333~342	
FD-3	48.80	45°	50.00	86	0.00 ~ 50.00	今回	1-2-343~360	
FD-4	38.91	45°	50.00	86	0.00 ~ 50.00	今回	1-2-361~377	
FD-5	37.18	45°	50.00	86	0.00 ~ 50.00	今回	1-2-378~394	
FD-6	52.96	45°	70.00	86	0.00 ~ 70.00	今回	1-2-395~418	
FD-7	39.03	45°	60.00	86	0.00 ~ 60.00	今回	1-2-419~437	
FD-8	48.30	45°	65.00	86	0.00 ~ 65.00	今回	1-2-438~460	
FD-8'	48.35	45°	7.00	86	0.00 ~ 7.00	今回	1-2-461~464	
FD-9	47.12	45°	50.00	86	0.00 ~ 50.00	今回	1-2-465~483	

断層oに関する調査ボーリング孔一覧表

孔名	孔口標高 (m)	掘進方向	掘進長 (m)	孔径 (mm)	掲載範囲 (m)	資料提出時期 (審査会合)	頁	備考
OS-5	37.89	45°	50.00	86	0.00 ~ 50.00	今回	1-2-484~500	
OS-6	37.89	45°	60.00	86	0.00 ~ 60.00	今回	1-2-501~519	
OS-7	37.87	45°	29.00	86	0.00 ~ 29.00	今回	1-2-520~528	
OS-8	37.87	45°	32.00	86	0.00 ~ 32.00	今回	1-2-529~538	
OS-9	55.55	45°	80.00	86	0.00 ~ 80.00	今回	1-2-539~561	

高ツボリ山東方リニアメントに関する調査ボーリング孔一覧表

孔名	孔口標高 (m)	掘進方向	掘進長 (m)	孔径 (mm)	掲載範囲 (m)	資料提出時期 (審査会合)	頁	備考
TTE-1	142.30	45°	52.00	86	0.00 ~ 52.00	第1009回	1-2-100~113	
TTE-2	143.18	45°	52.00	86	0.00 ~ 52.00	第1009回	1-2-114~127	

富来川南岸断層に関する調査ボーリング孔一覧表

※2: 孔壁崩壊により, BHTVによる走向傾斜データが取得できなかった。

孔名	孔口標高 (m)	掘進方向	掘進長 (m)	孔径 (mm)	掲載範囲 (m)	資料提出時期 (審査会合)	頁	備考
TJ-1	10.96	鉛直	200.00	86	0.00 ~ 200.00	第973回	1-2-130~141	BHTVなし ※2
WD-1	53.14	45°	115.00	86	0.00 ~ 115.00	第1009回	1-2-142~178	
IM-a	37.72	60°	80.00	86	0.00 ~ 80.00	今回	1-2-562~586	

福浦断層, 断層。

位置図(福浦断層, 断層o)

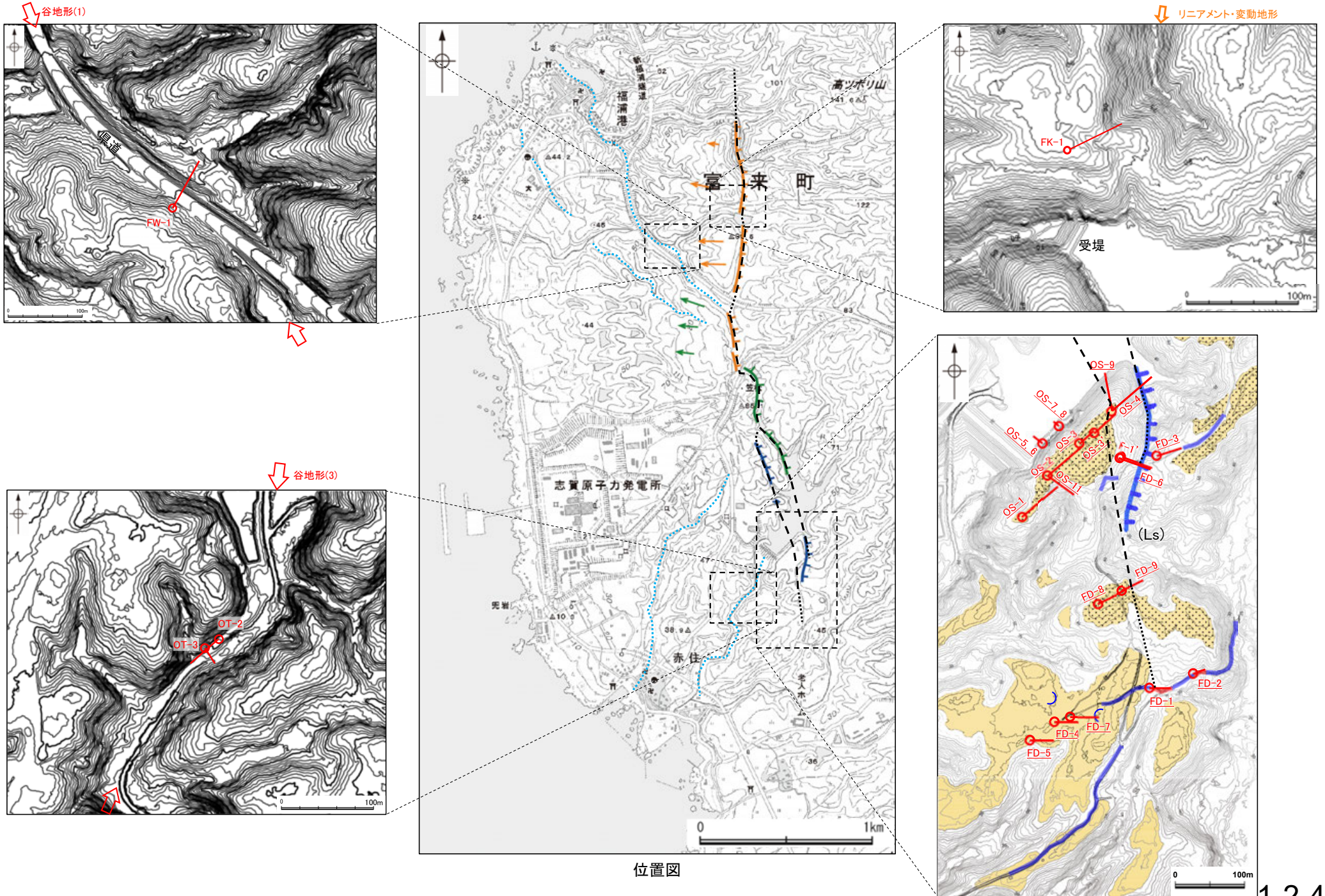

位置図

下線: 第1009回審査会合からの追加データ

富来川南岸断層

位置図(富来川南岸断層)



位置図

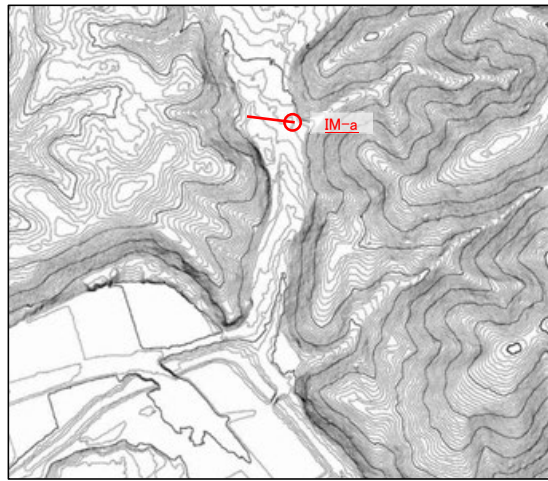

0 200m

下線: 第1009回審査会合からの追加データ

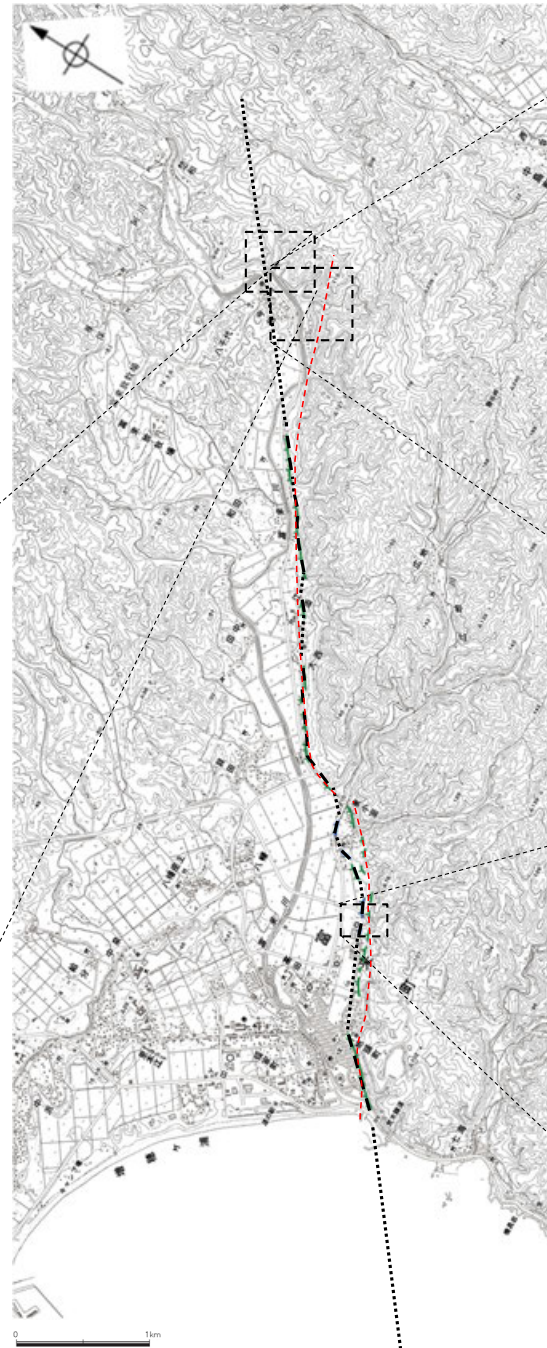
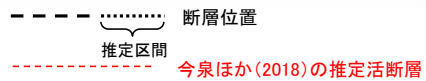
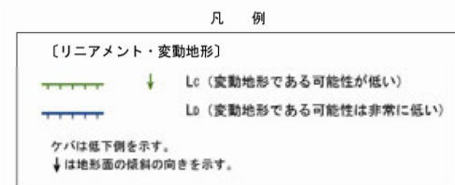

位置図

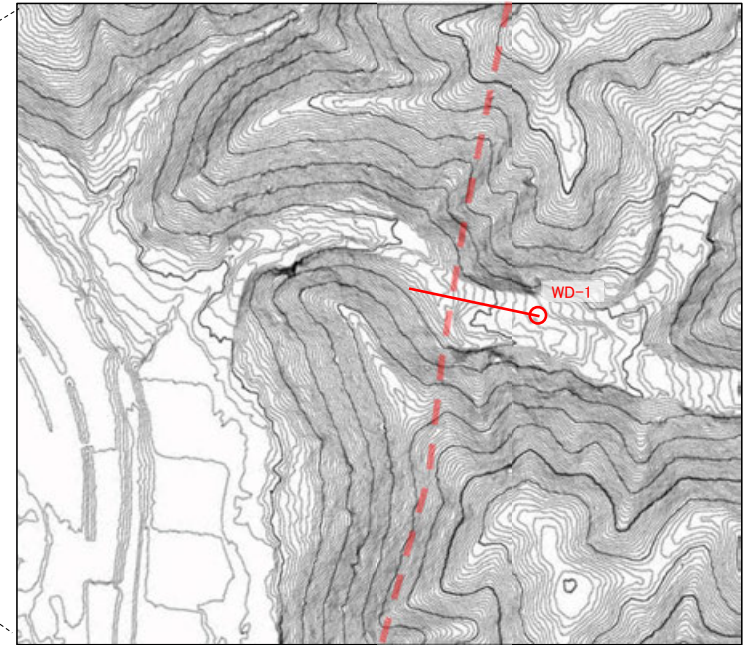

今泉ほか(2018)の推定活断層 0 200m

リニアメント・変動地形 L_b
 リニアメント・変動地形 L_c



0 200m

OS-1(3の1)

GL=51.69m

L=100.0m

標尺 (m)	標高 (m)	深度 (m)	柱状図	地質名	色調	コア採取率 (%)				最大コア長 (cm)	RQD (%)	岩級区分	記 事																				
						20	40	60	80																								
0	51.09	0.85		-	にぶい 褐					13	-	-	0.00~0.85 にぶい褐色~暗赤褐色の礫混じりシルトからなる。																				
5			△△△ △△△ △△△ △△△ △△△ △△△ △△△ △△△ △△△ △△△	凝灰角 礫岩	暗赤褐 明黄褐					13	39	Db	1.50~1.55 細片状~岩片状コア。 1.90~1.97 細片状~岩片状コア。																				
					赤褐 にぶい 赤褐					26	66		6	10	3.06~3.28 細片状~岩片状コア。																		
					にぶい 赤褐 淡黄					27	87		26	26	5.00~5.30 細片状~岩片状コア。 5.68~5.77 細片状~岩片状コア。																		
					赤 にぶい 赤褐					14	38		16	39	Gb																		
					にぶい 赤褐 淡黄					20	77	28	80	54		91	11.94~11.96 見掛けの傾斜角30~35°の厚さ1.5~2.0cmの破砕部。厚さ1.5~2.0cmの固結した破砕部からなる。 11.96~12.00 細片状~岩片状コア。 13.02~13.09 土砂状~細片状コア。																
					10			△△△ △△△ △△△ △△△ △△△ △△△ △△△ △△△ △△△ △△△	凝灰角 礫岩	赤褐 灰赤					27	72	Db	12	12	Db													
										にぶい 赤褐 淡黄					29	72	15	35	Db		14.39~14.81 細片状~岩片状コア。												
										15			△△△ △△△ △△△ △△△ △△△ △△△ △△△ △△△ △△△ △△△	凝灰角 礫岩	にぶい 赤褐 灰褐					24	48	Cb	22	61	Cb								
															灰黄 オリ ブ					30	56		39	96		17.00~17.11 細片状~岩片状コア。 17.19~17.20 見掛けの傾斜角55°の厚さ1.1~1.9cmの破砕部。厚さ1.1~1.9cmの固結した破砕部からなる。							
															20			△△△ △△△ △△△ △△△ △△△ △△△ △△△ △△△ △△△ △△△	凝灰角 礫岩	にぶい 黄褐					29	96	Bb	28	99	Bb			
にぶい 黄褐																				86	98	76	100										
オリ ブ褐																				39	96	30	91										
オリ ブ褐																				48	100	61	100										
25			△△△ △△△ △△△ △△△ △△△ △△△ △△△ △△△ △△△ △△△	凝灰角 礫岩																にぶい 黄褐					28	86	Bb	48	100	Bb			
																				にぶい 黄褐					28	86		48	100				
					30			△△△ △△△ △△△ △△△ △△△ △△△ △△△ △△△ △△△ △△△	凝灰角 礫岩											にぶい 黄褐					53	100	Bb	75	98	Bb			
																				にぶい 黄褐					30	95		33	45				
										35			△△△ △△△ △△△ △△△ △△△ △△△ △△△ △△△ △△△ △△△	凝灰角 礫岩						褐灰 淡黄					30	95	Bb	33	45	Bb			
																				明褐 褐					60	95		55	100		33.61~33.63 見掛けの傾斜角30~35°の厚さ1.6~2.1cmの破砕部。厚さ0.1cmの淡黄色の粘土状破砕部及び厚さ1.5~2.0cmの固結した破砕部からなる。		
															40			▽▽▽ ▽▽▽ ▽▽▽ ▽▽▽ ▽▽▽ ▽▽▽ ▽▽▽ ▽▽▽ ▽▽▽ ▽▽▽	安山岩 (角礫 質)	灰オリ ブ 灰黄褐					48	95	Bb	59	100	Bb			
																				褐 にぶい 橙					47	100		55	100				
																									にぶい 橙 ~褐灰								

OS-1 (0.00~30.00m)

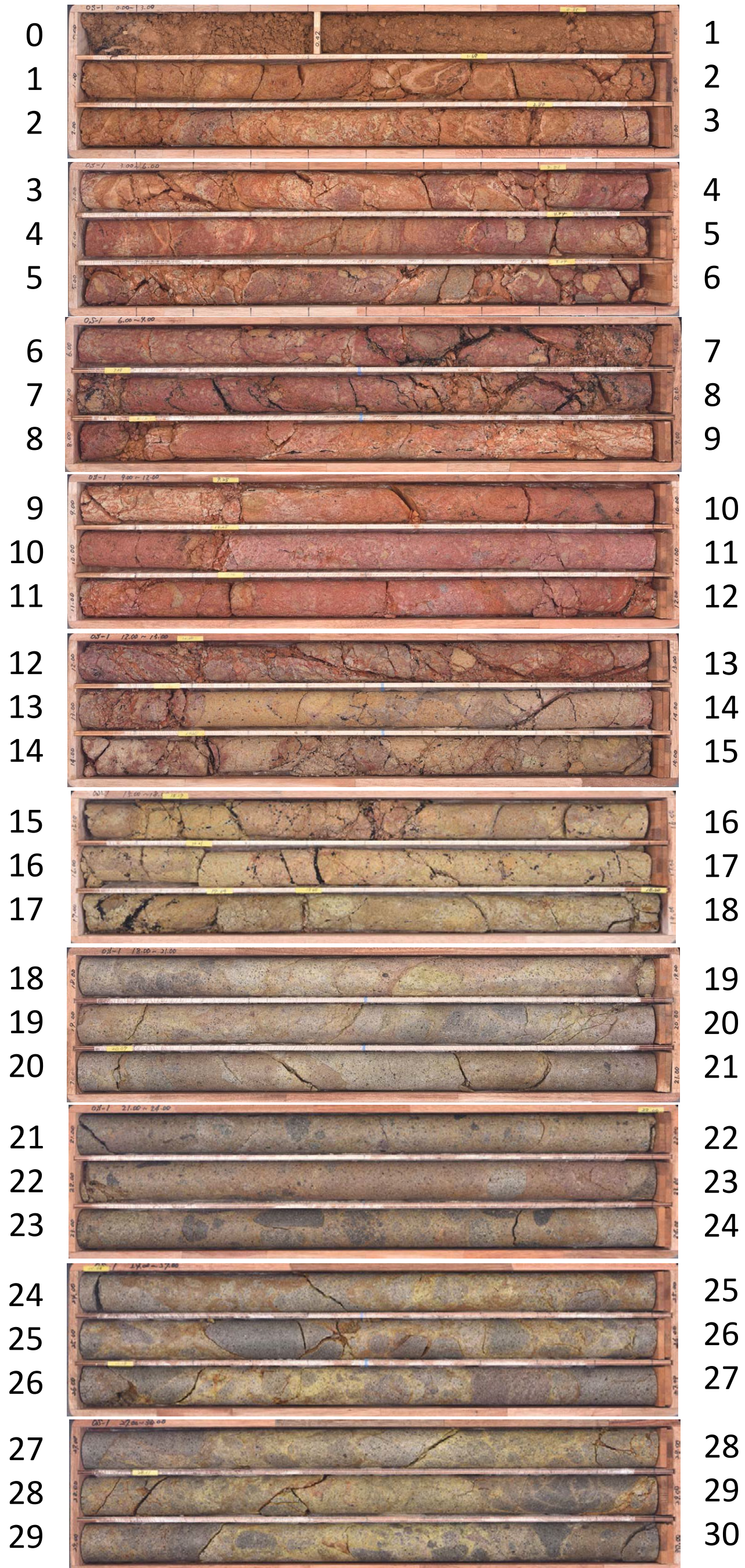

OS-1 (30.00~60.00m)

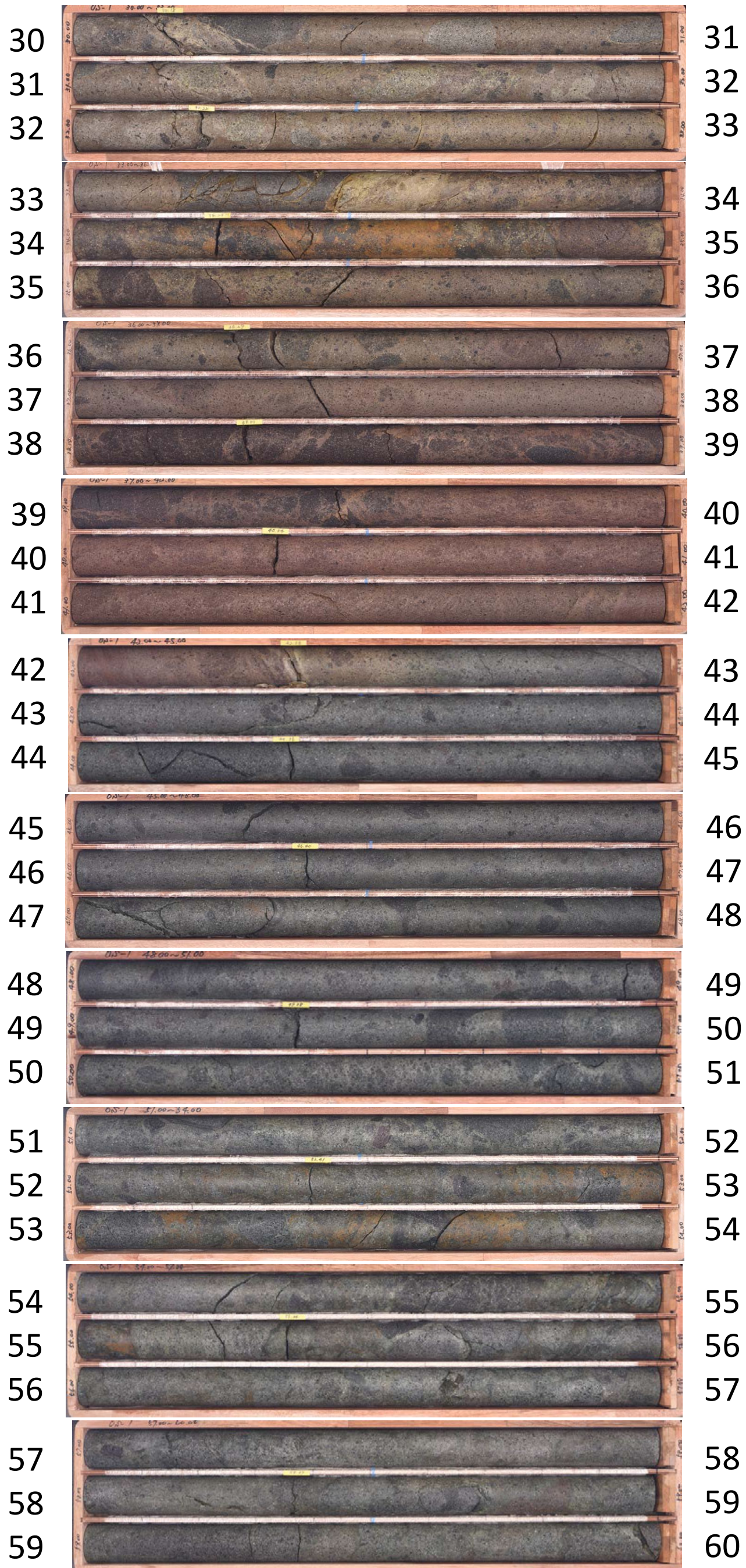

OS-1 (60.00~90.00m)

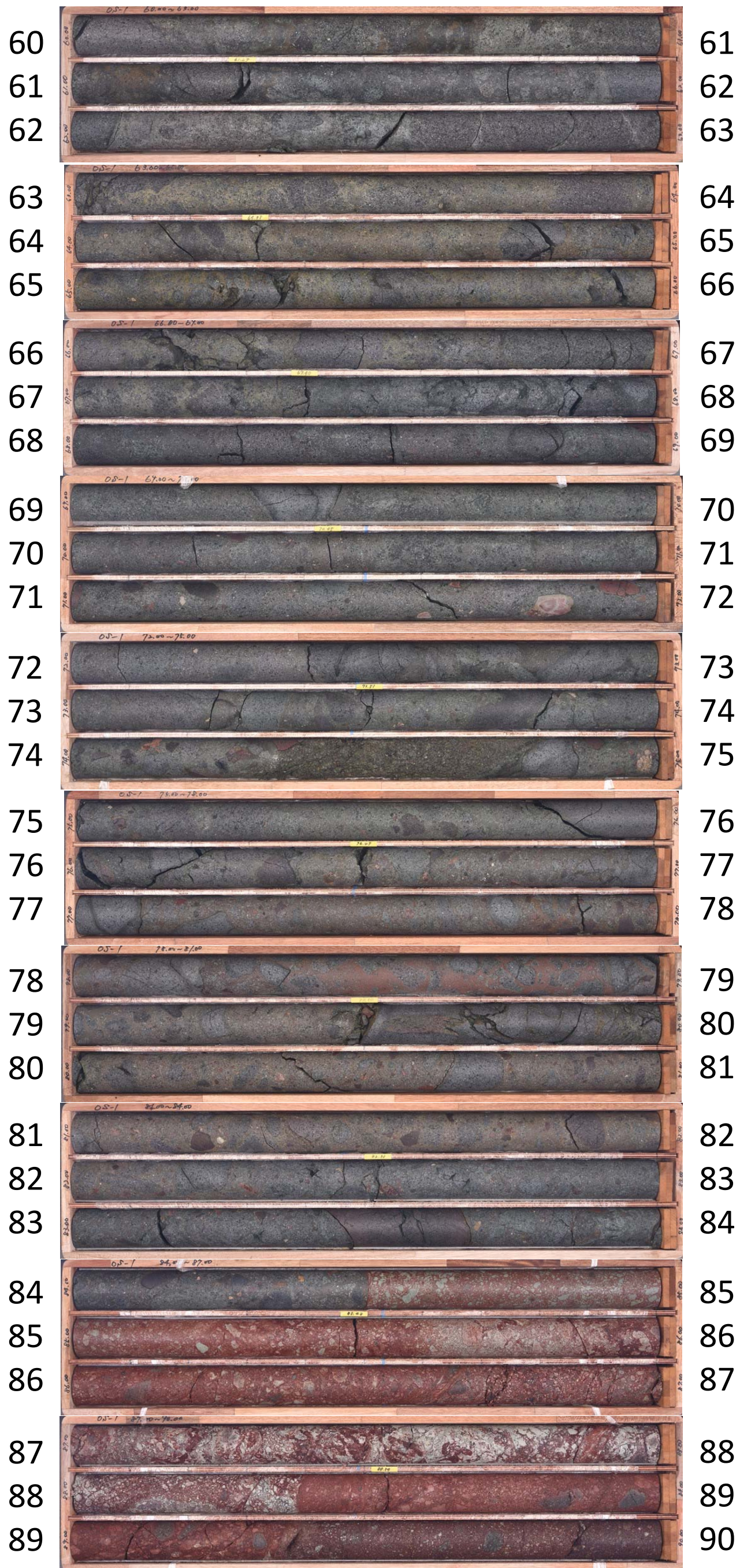

OS-1 (90.00~100.00m)

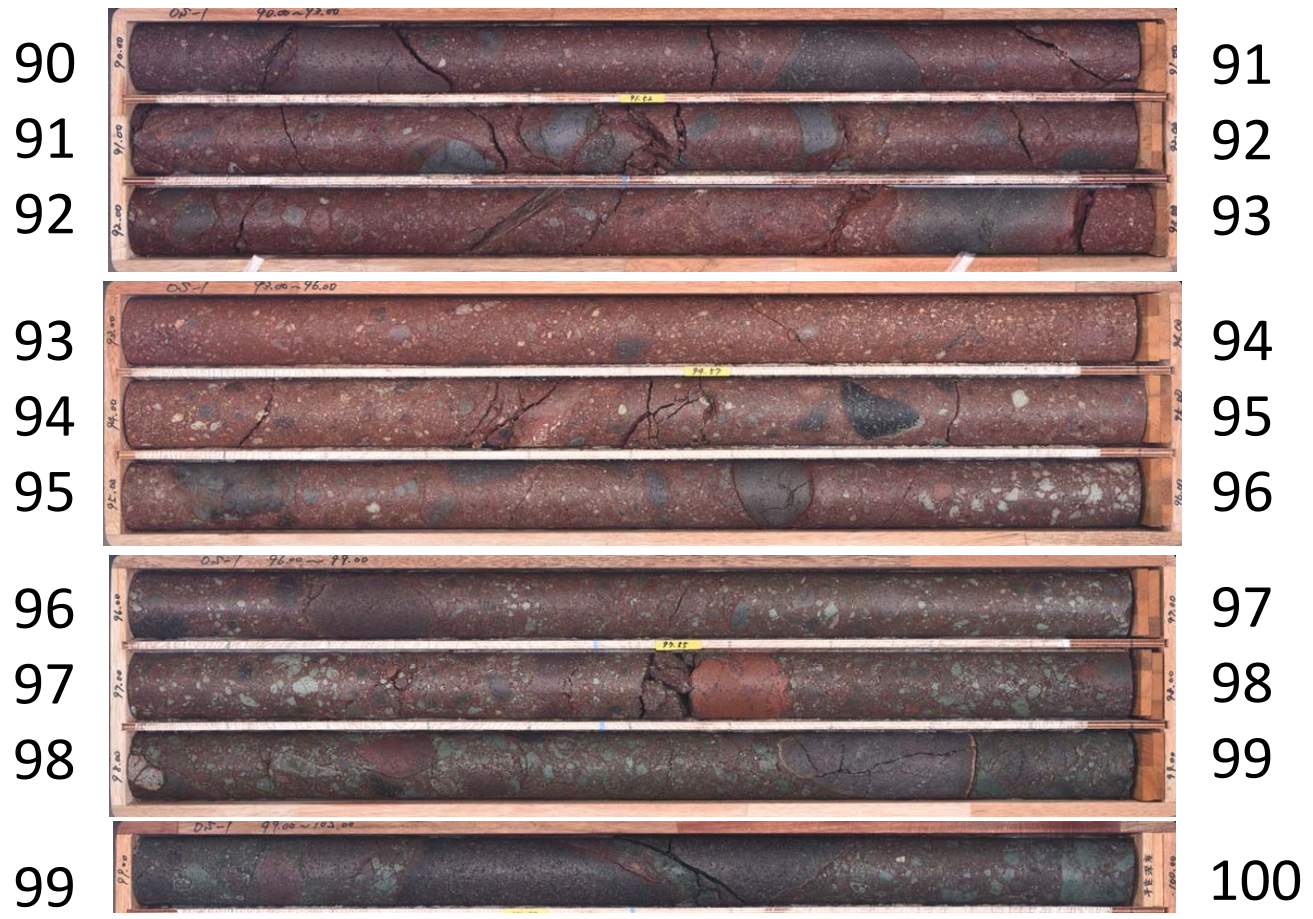

15.000m - 19.000m

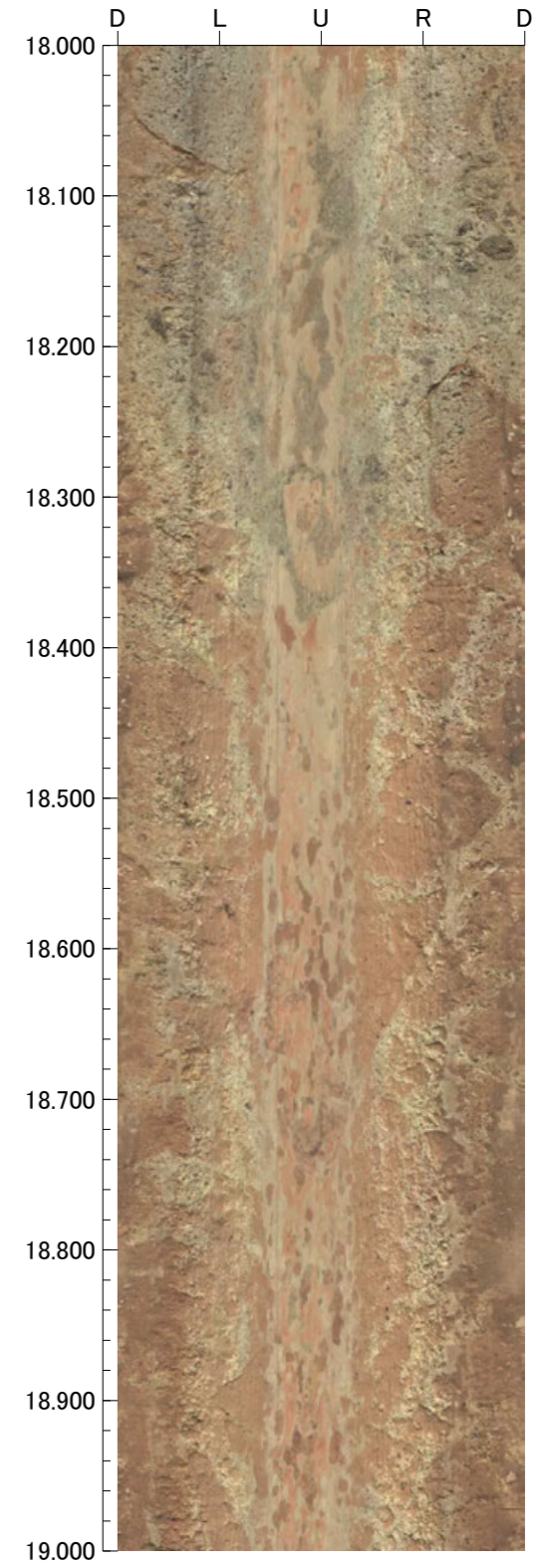
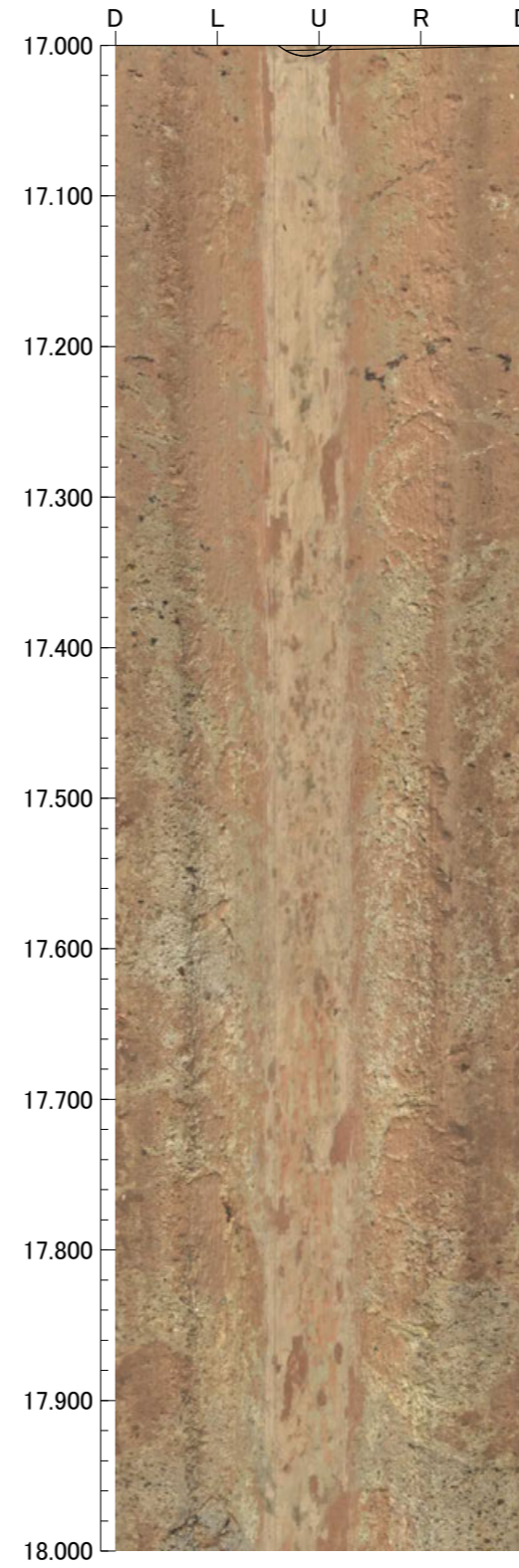
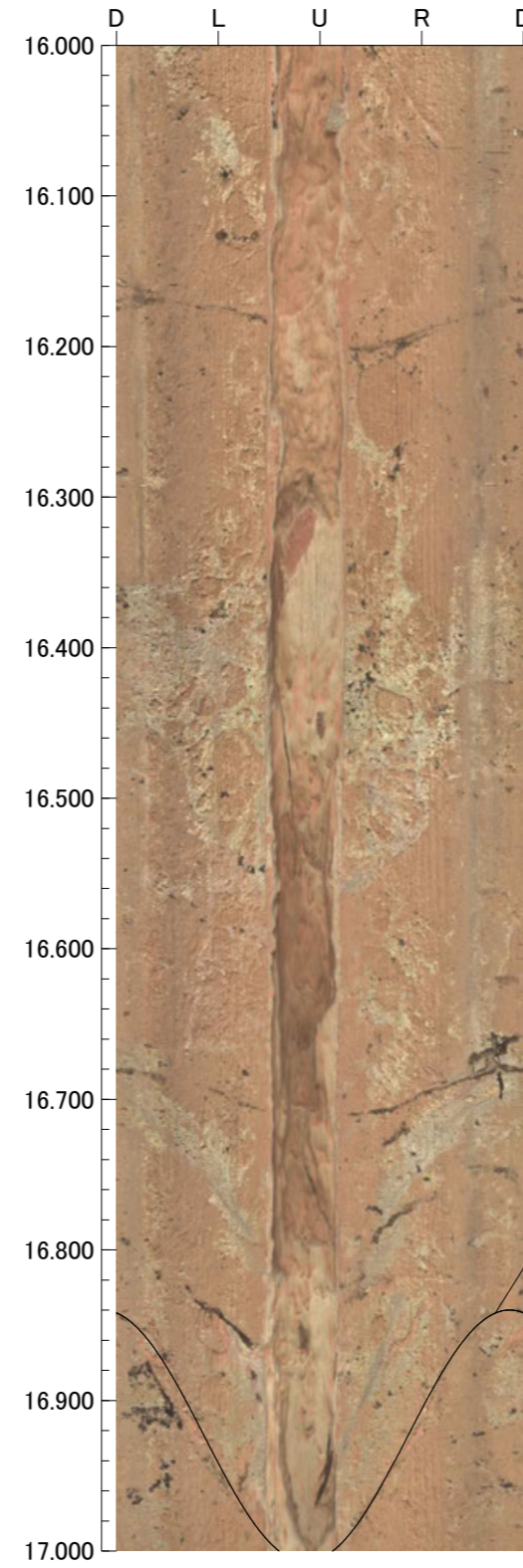
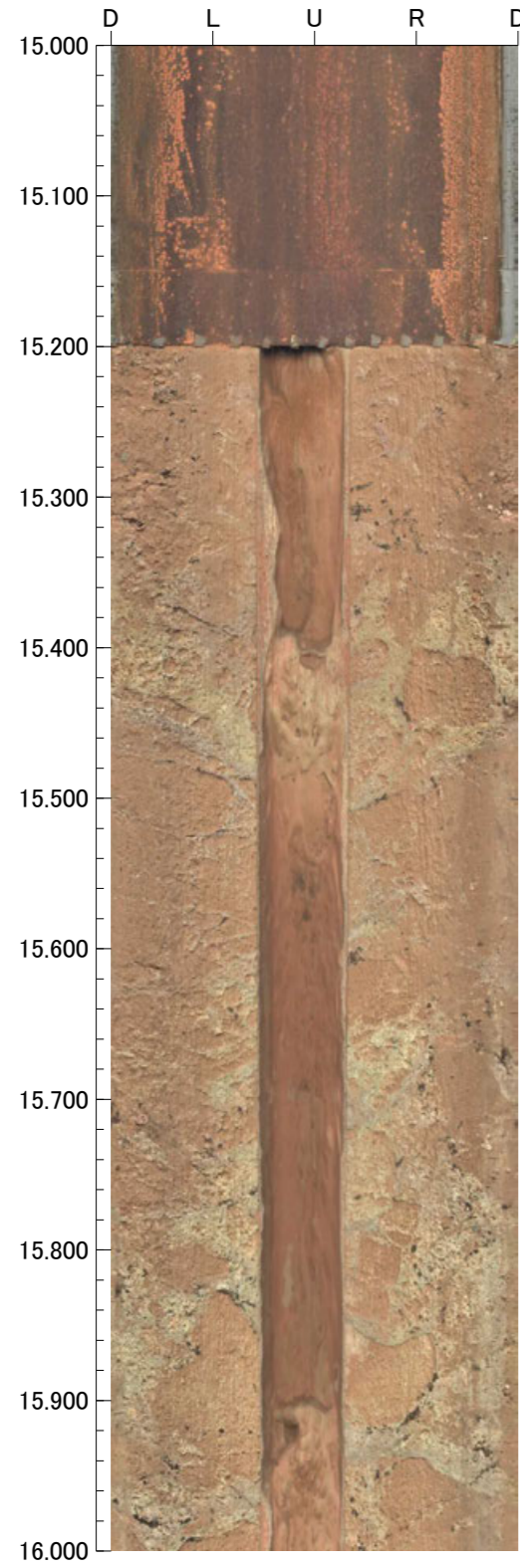

19.000m - 23.000m

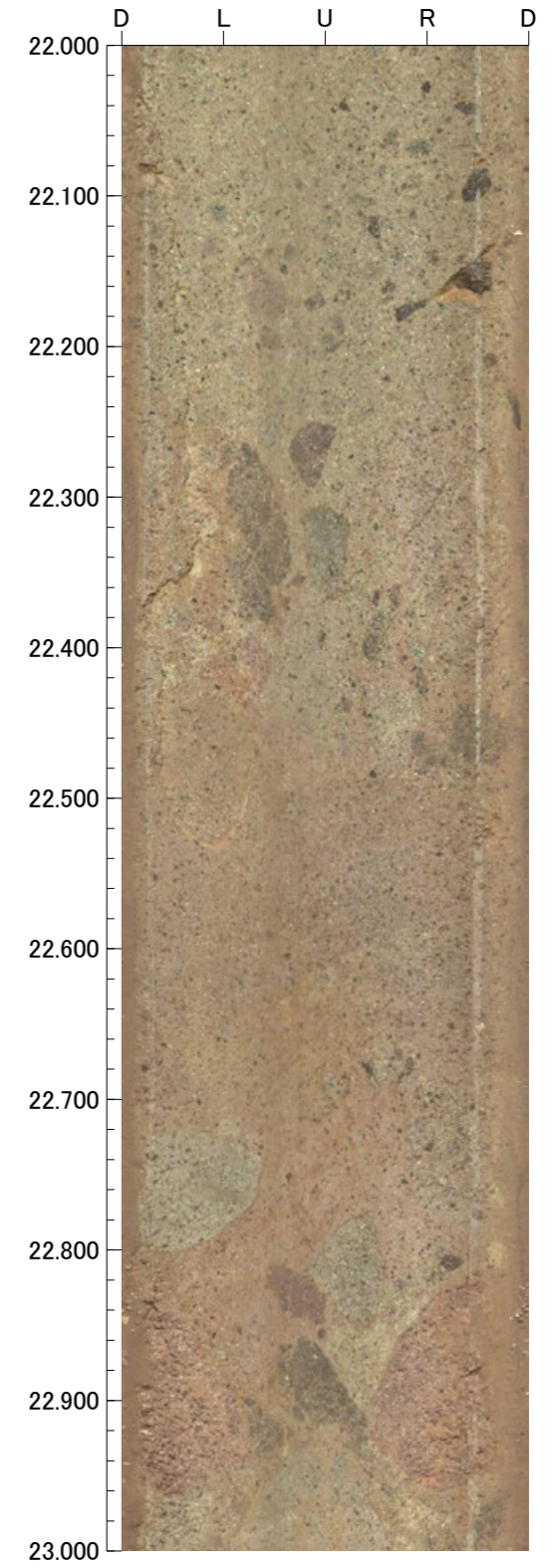
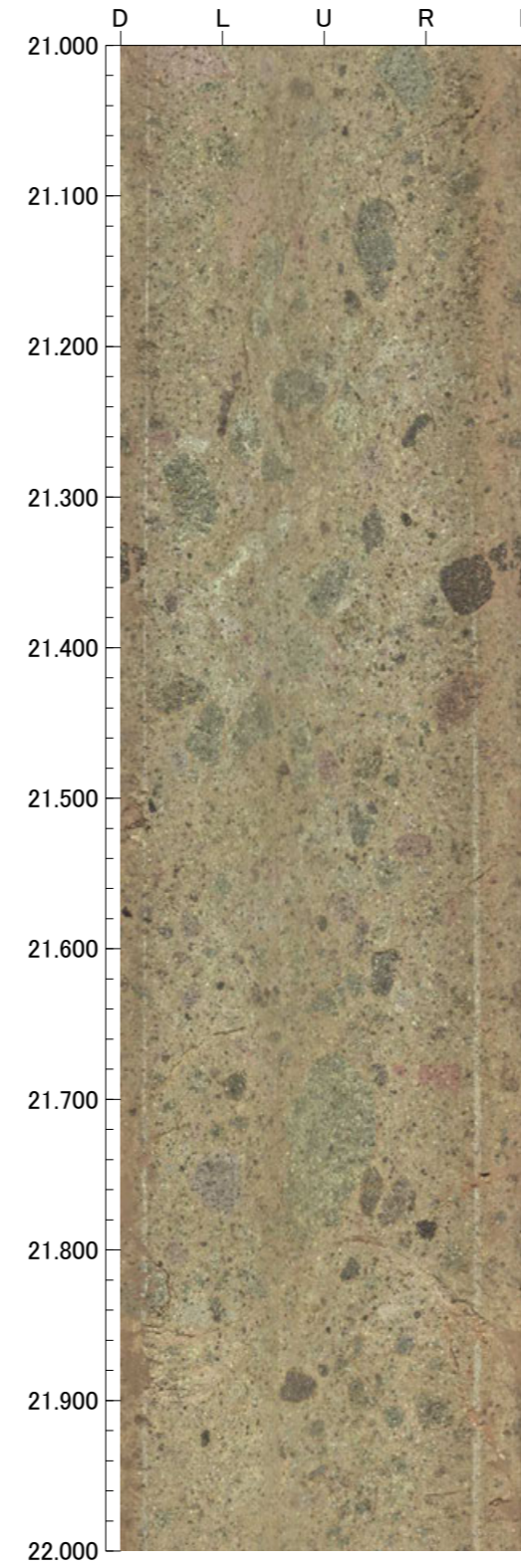
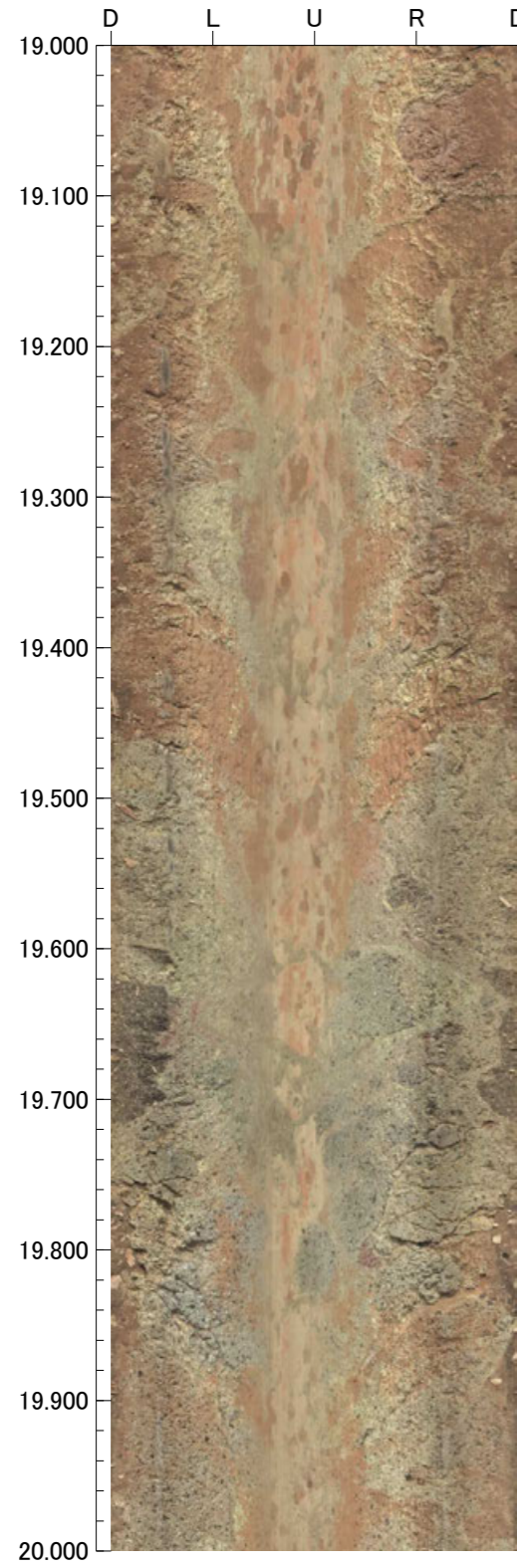

23.000m - 27.000m

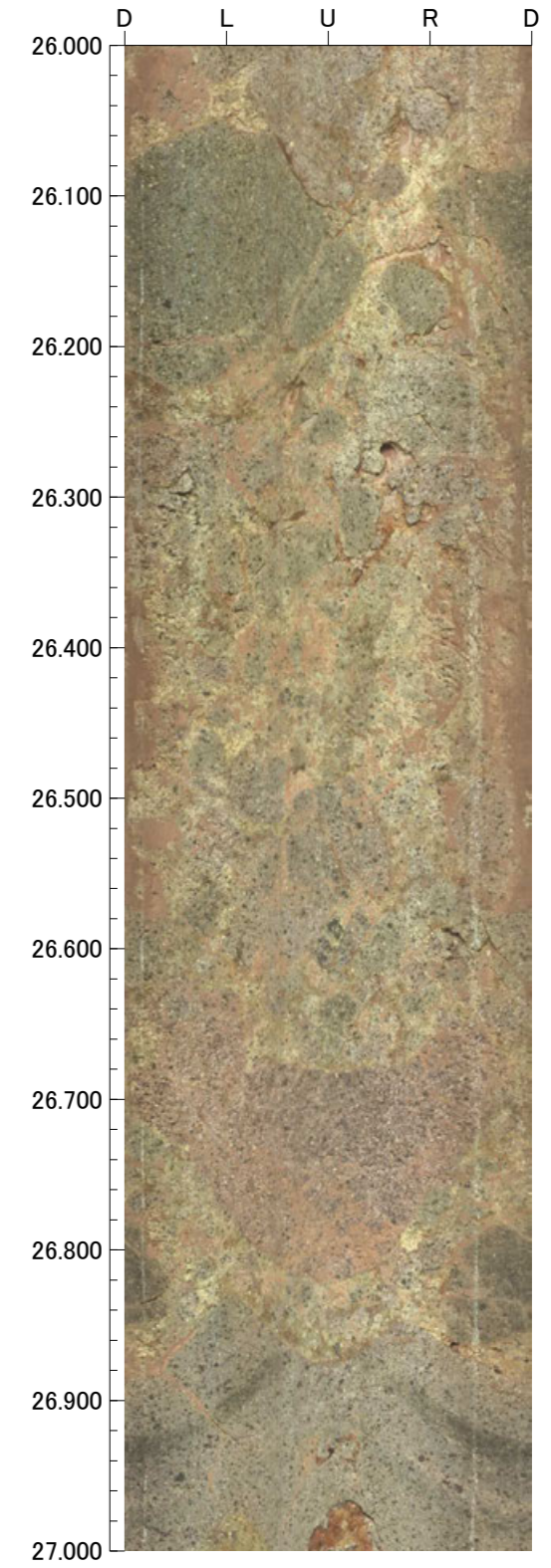
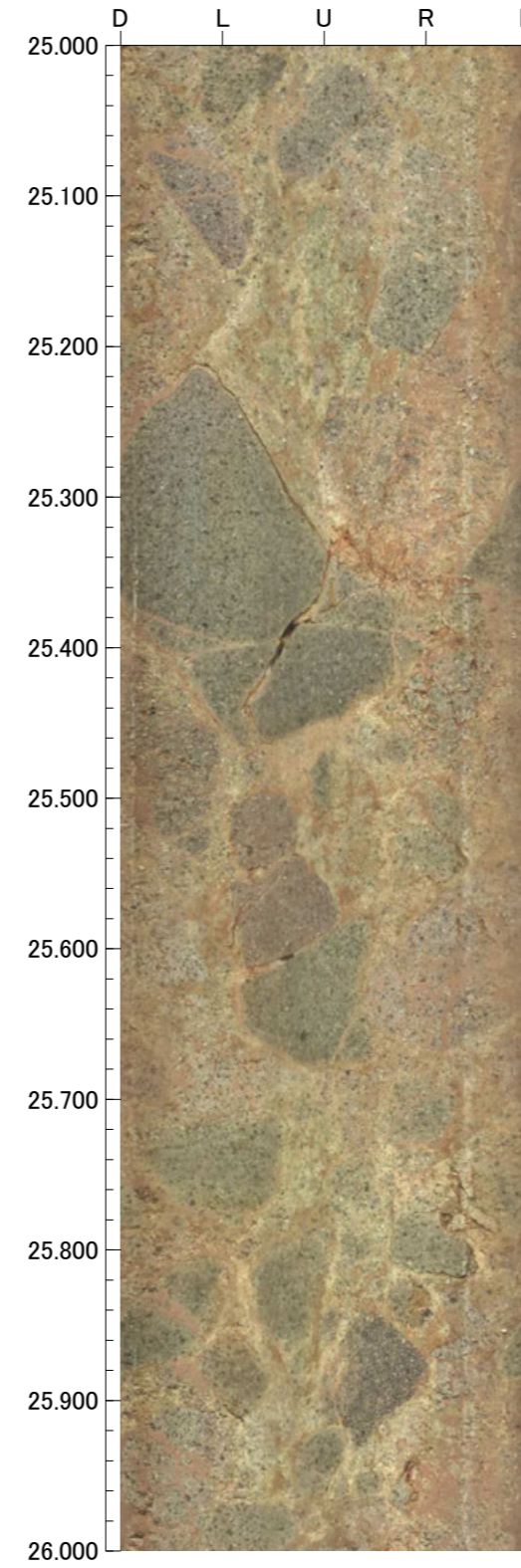

27.000m - 31.000m

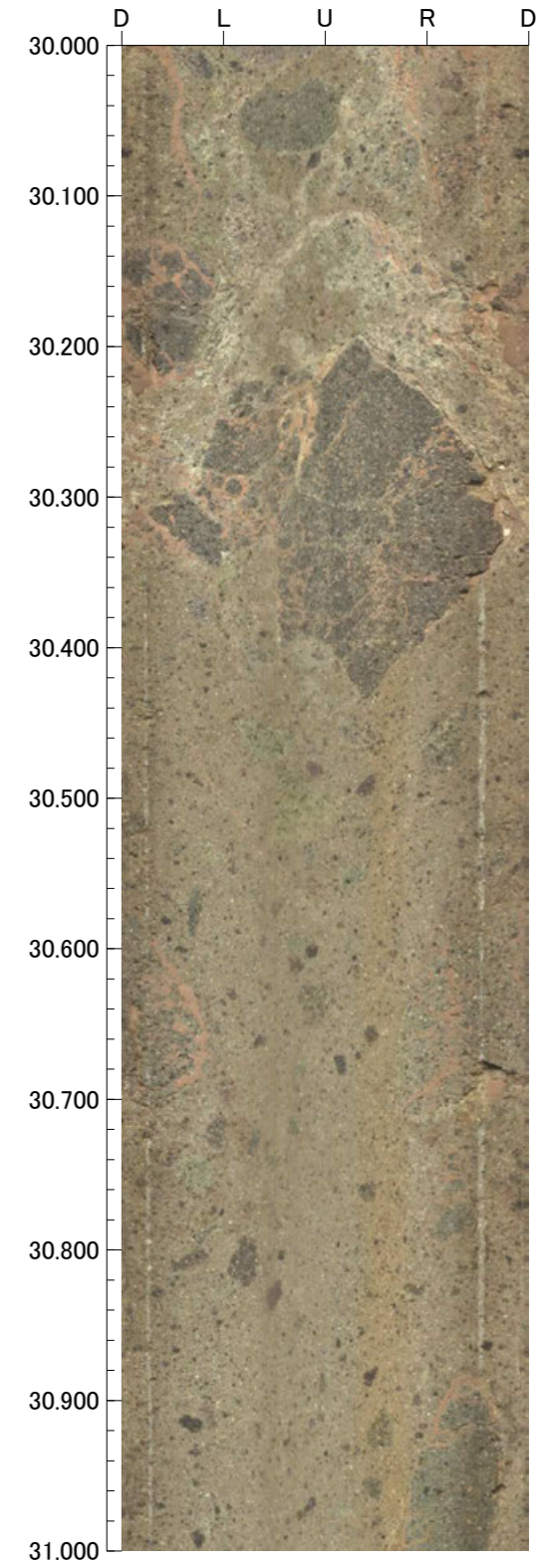
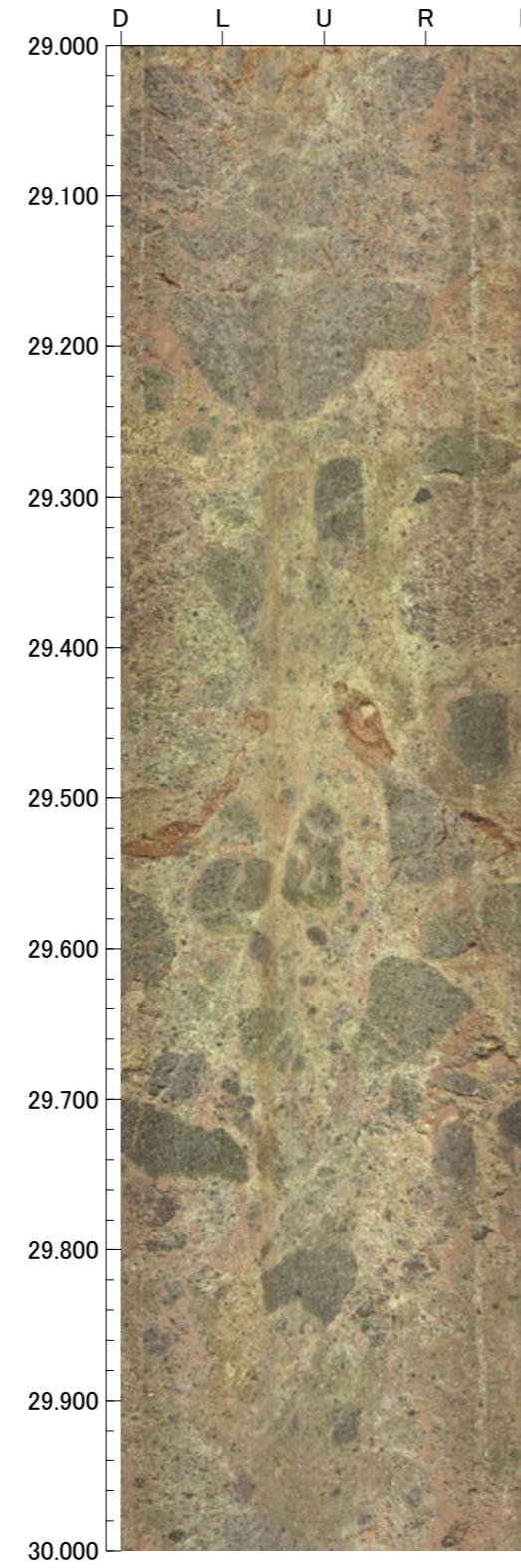
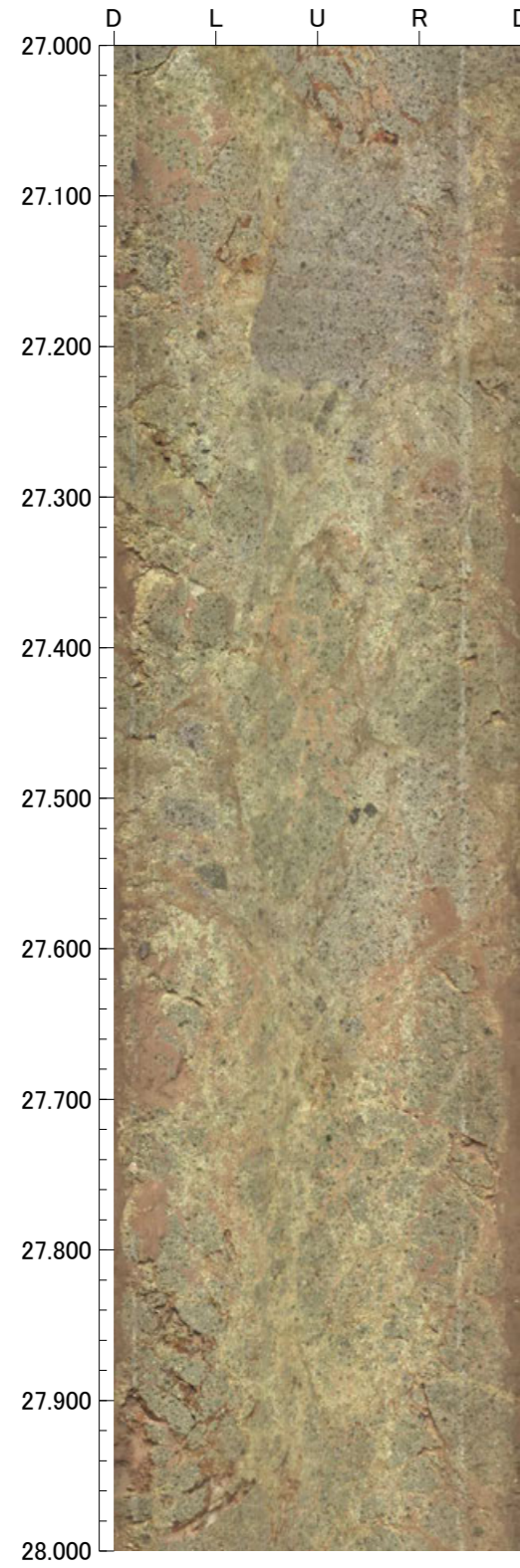

31.000m - 35.000m

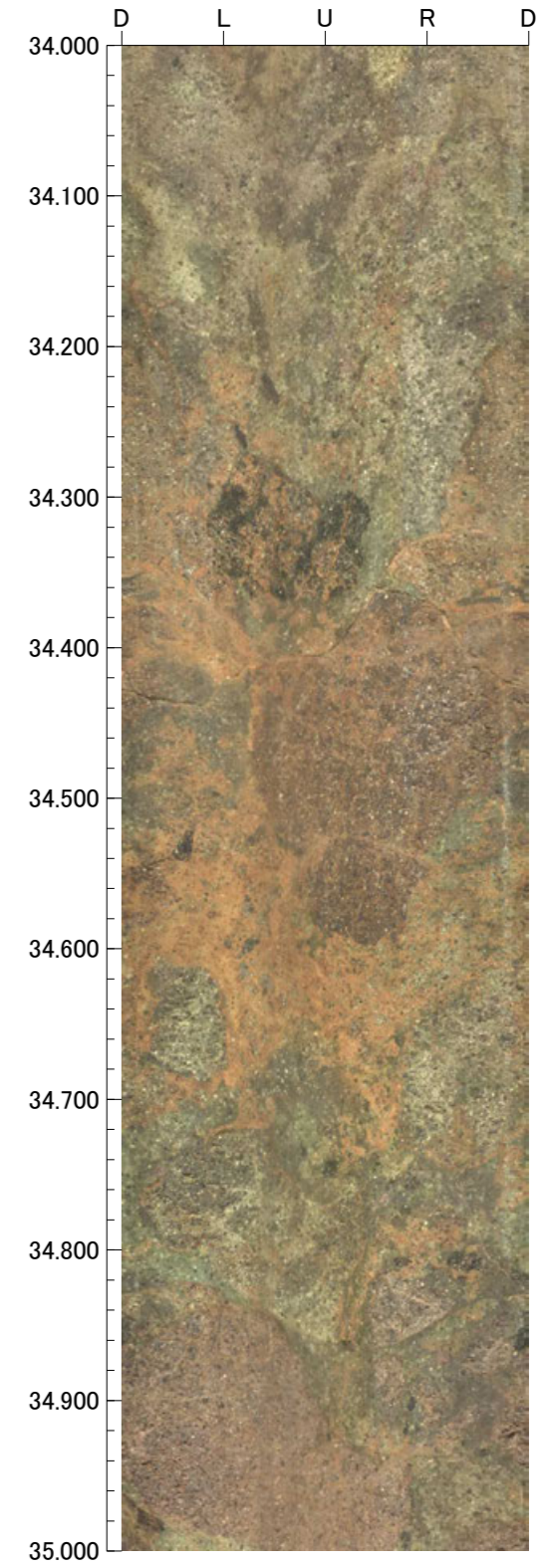
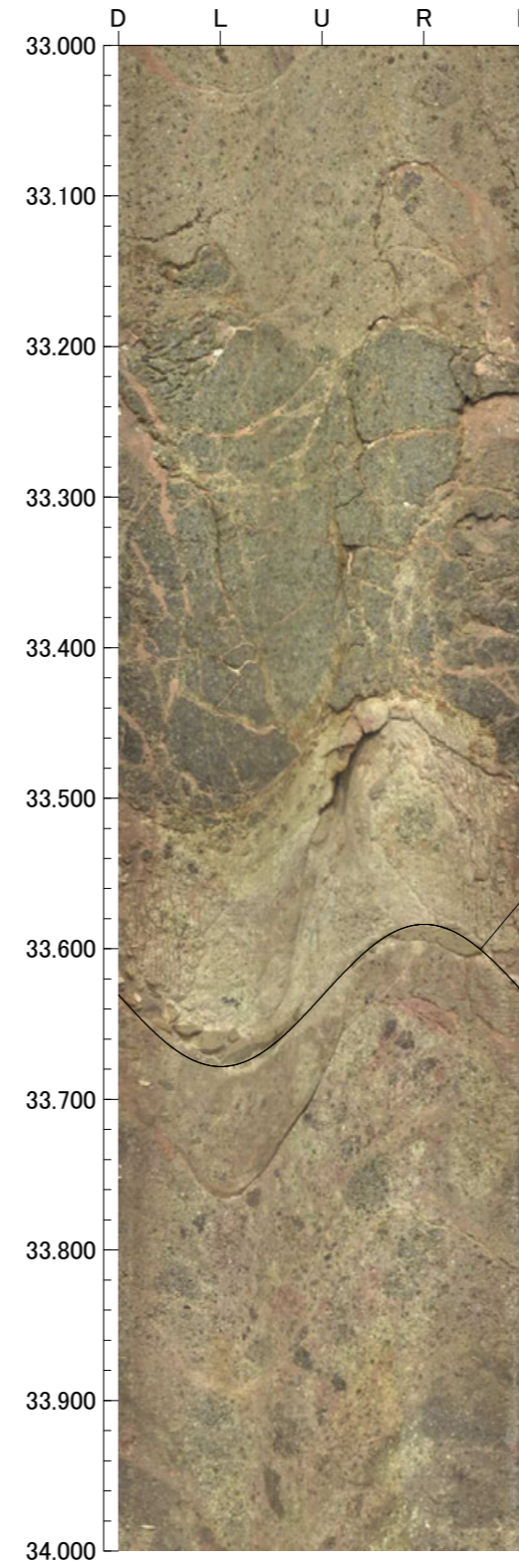
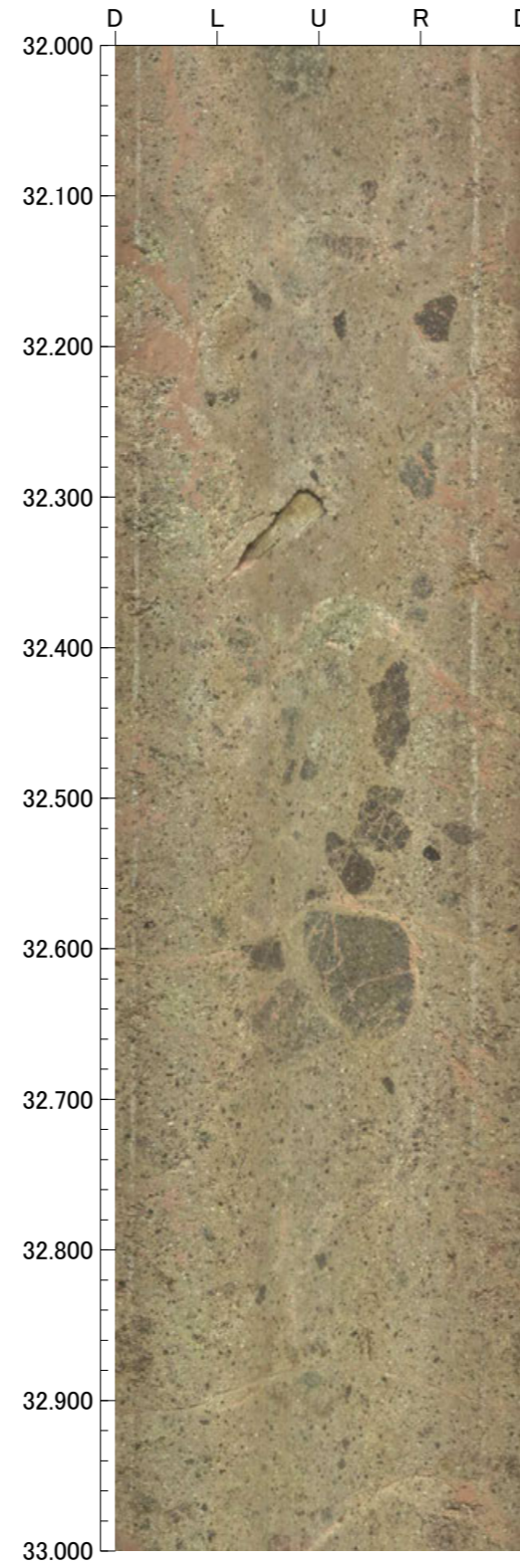
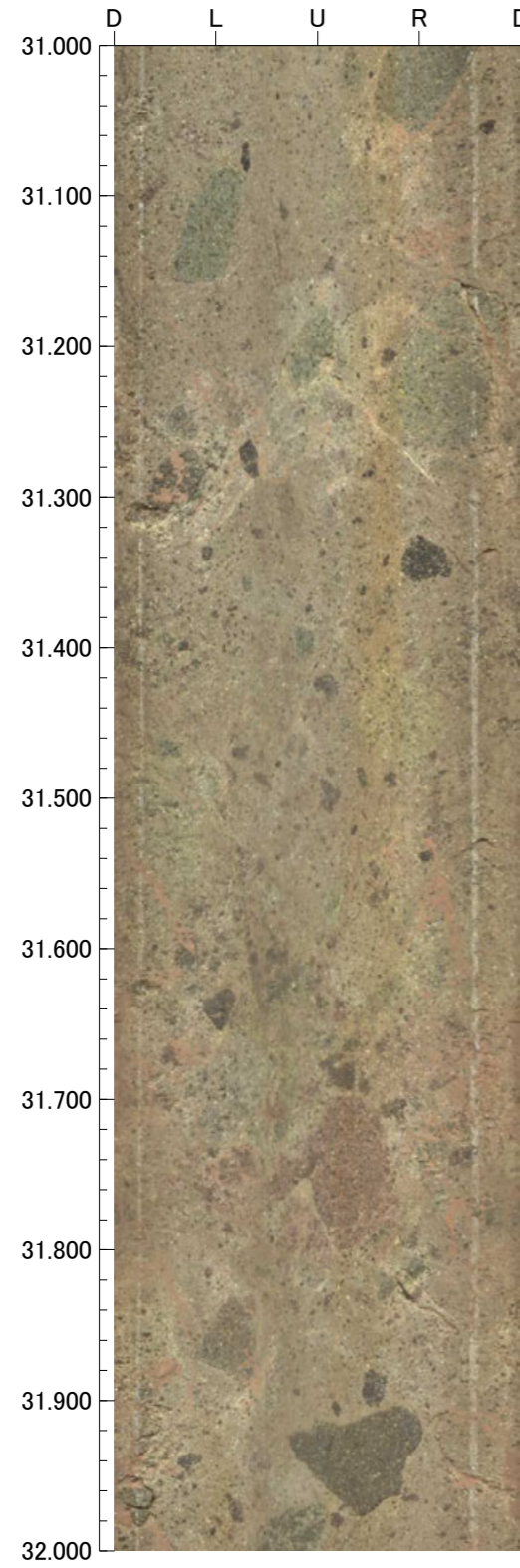

35.000m - 39.000m

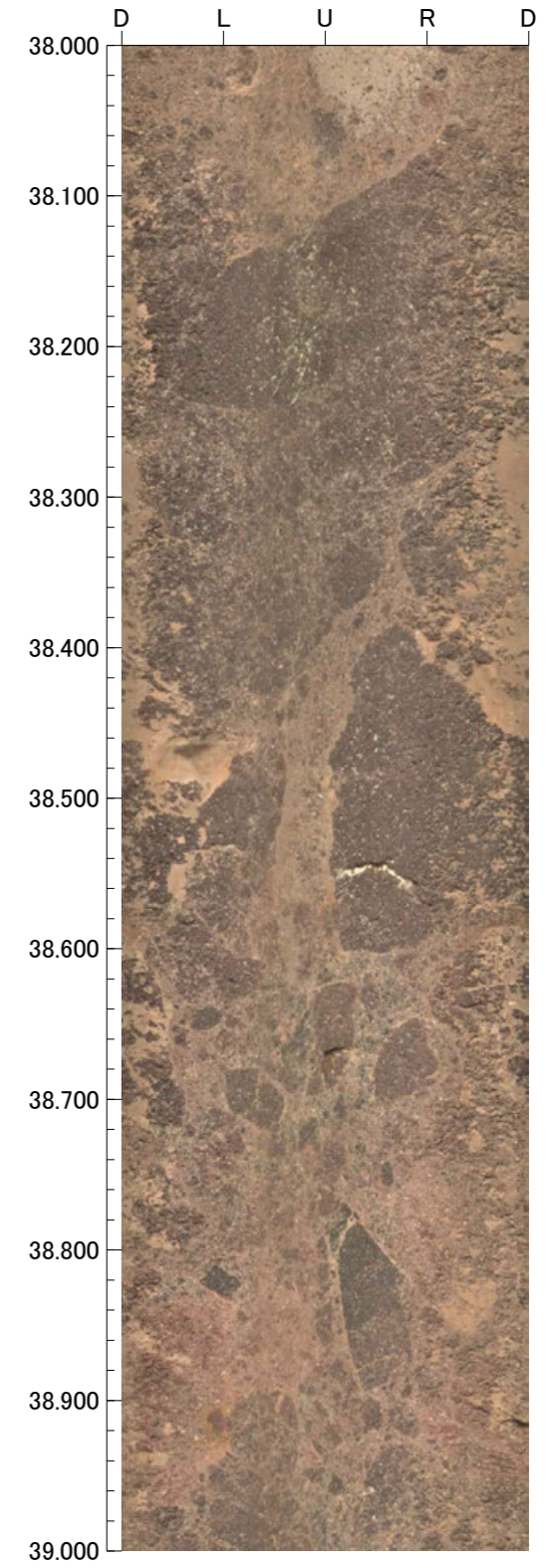
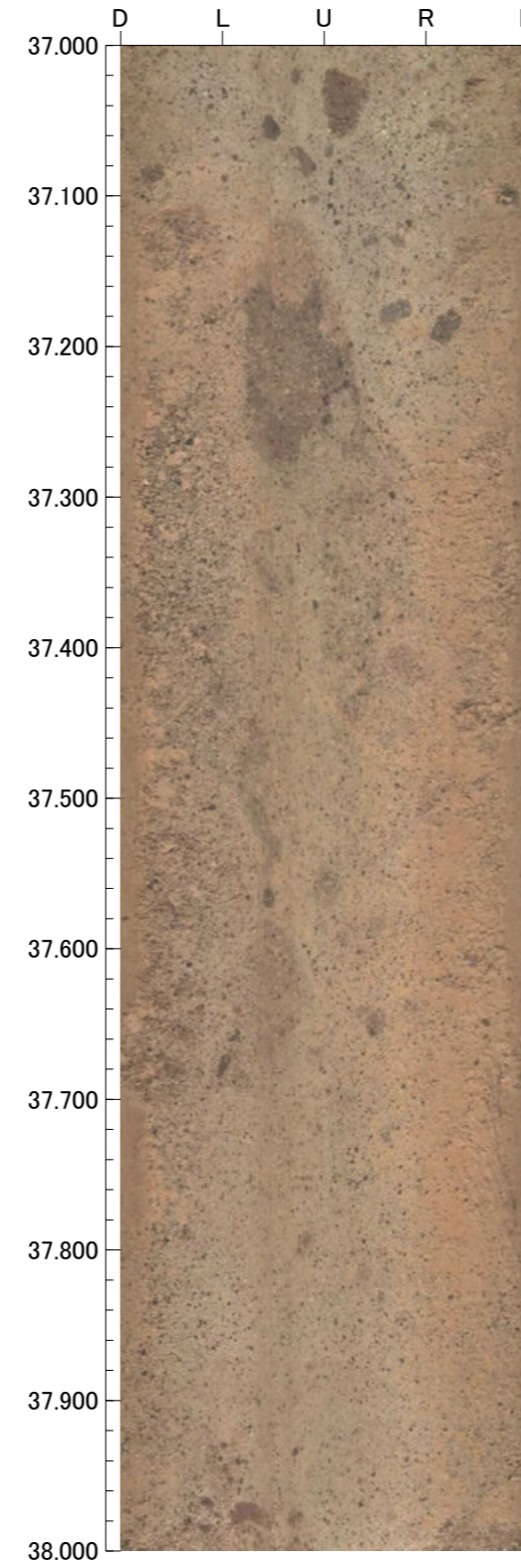
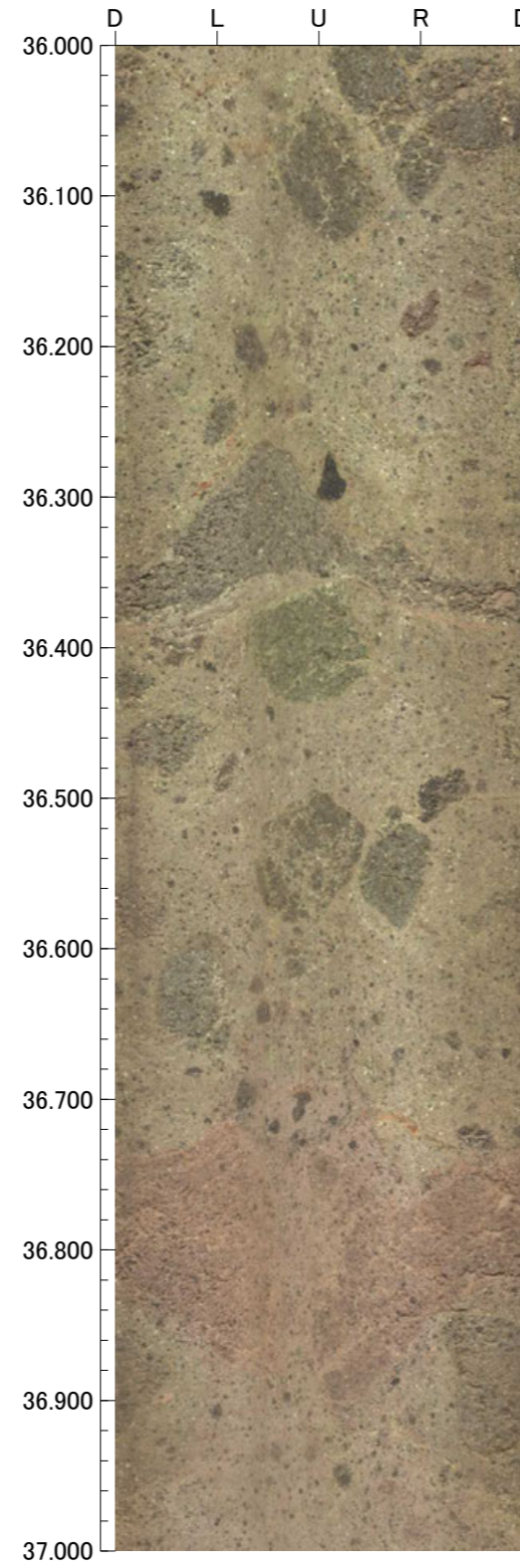
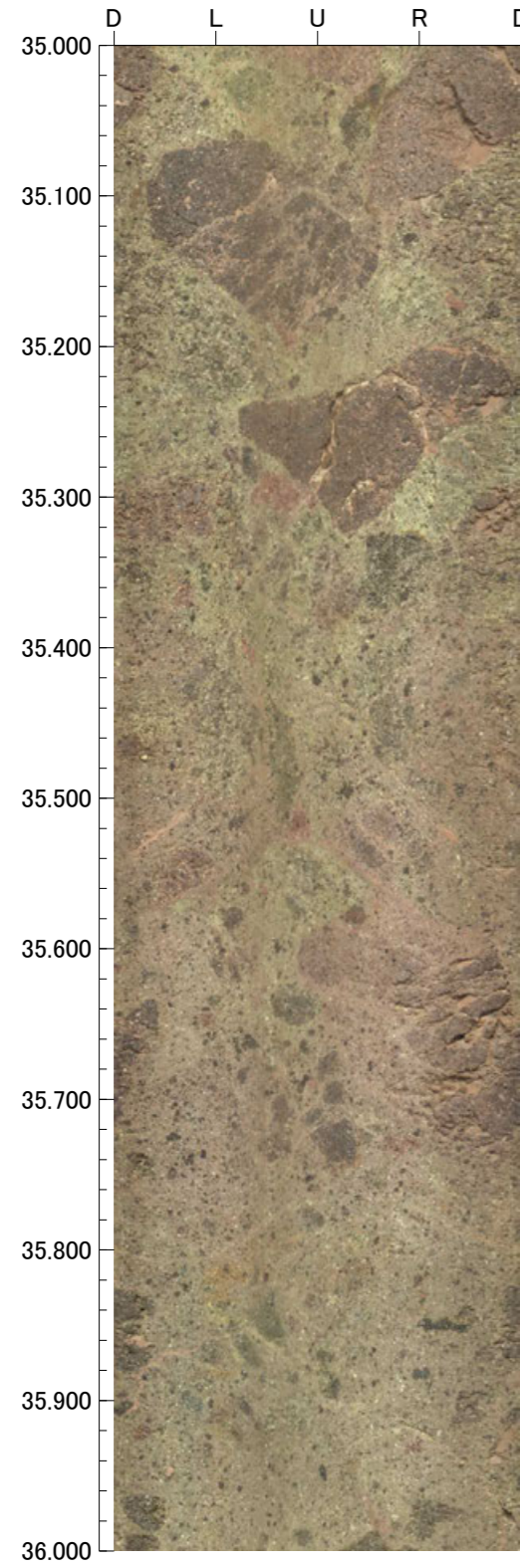

孔番：OS-1号孔

孔方位：50 孔傾斜：-45

39.000m - 43.000m

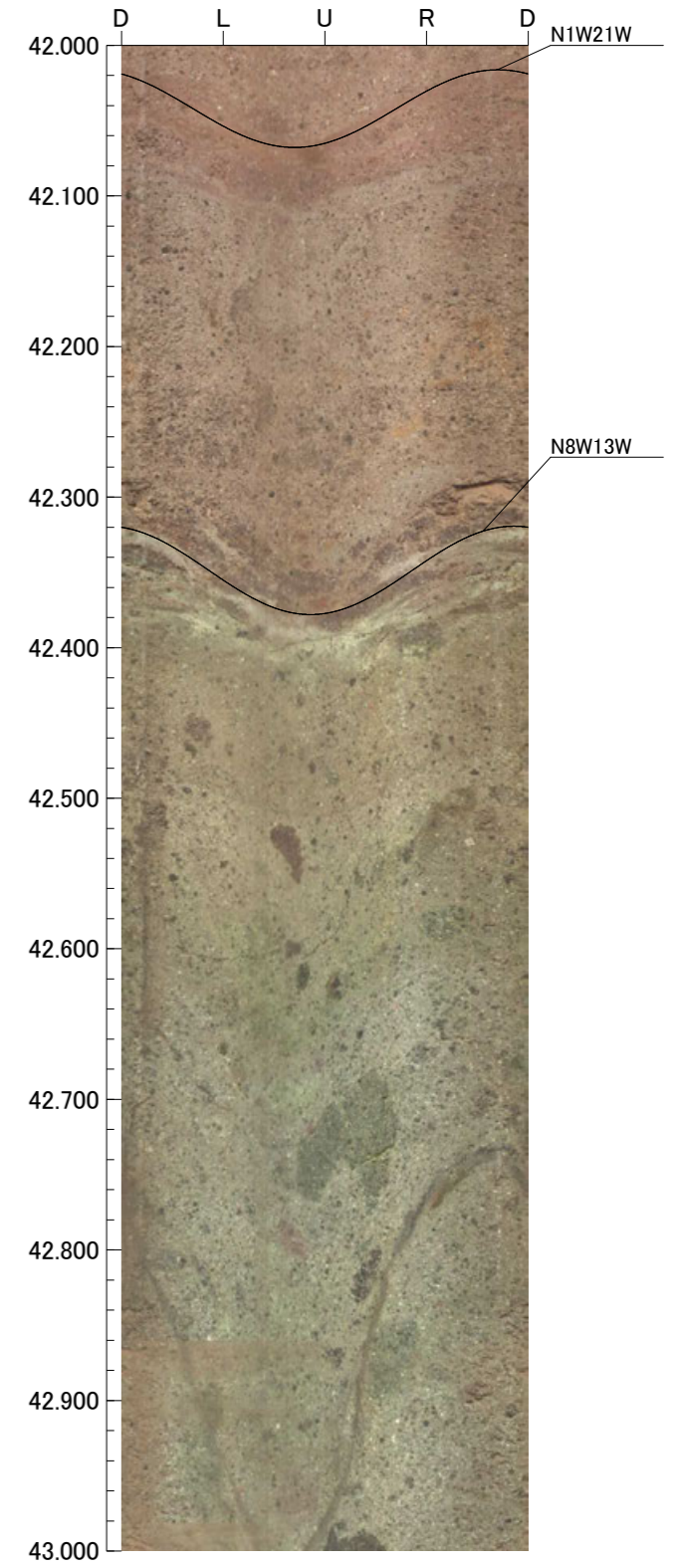
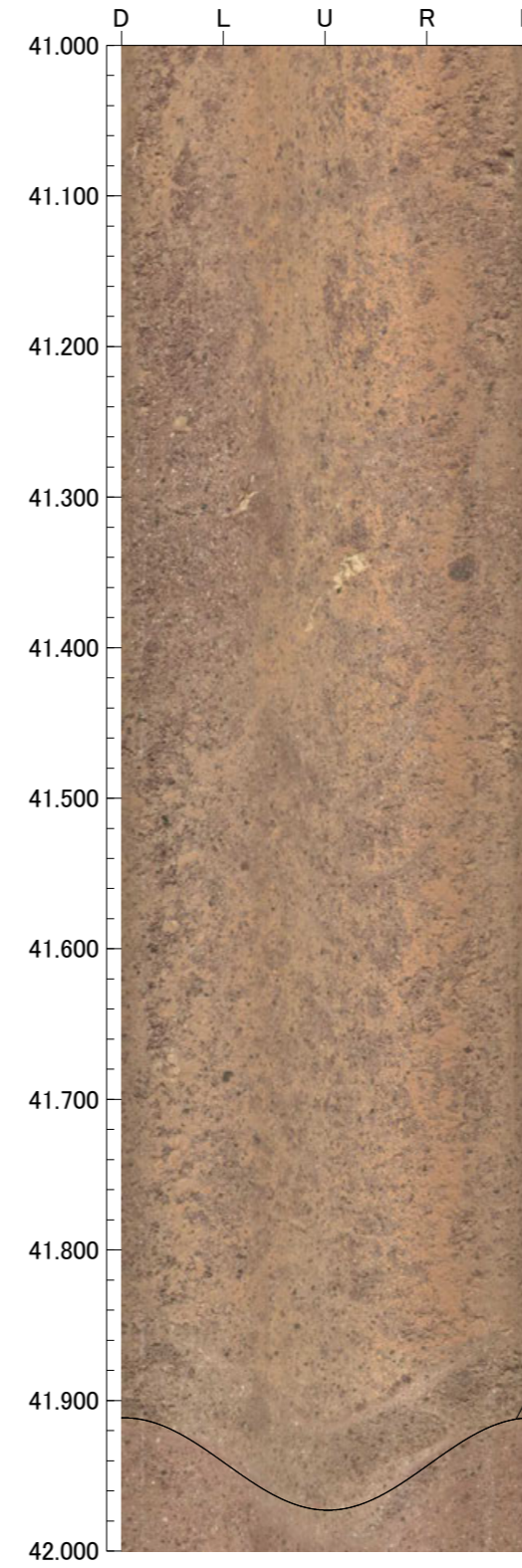
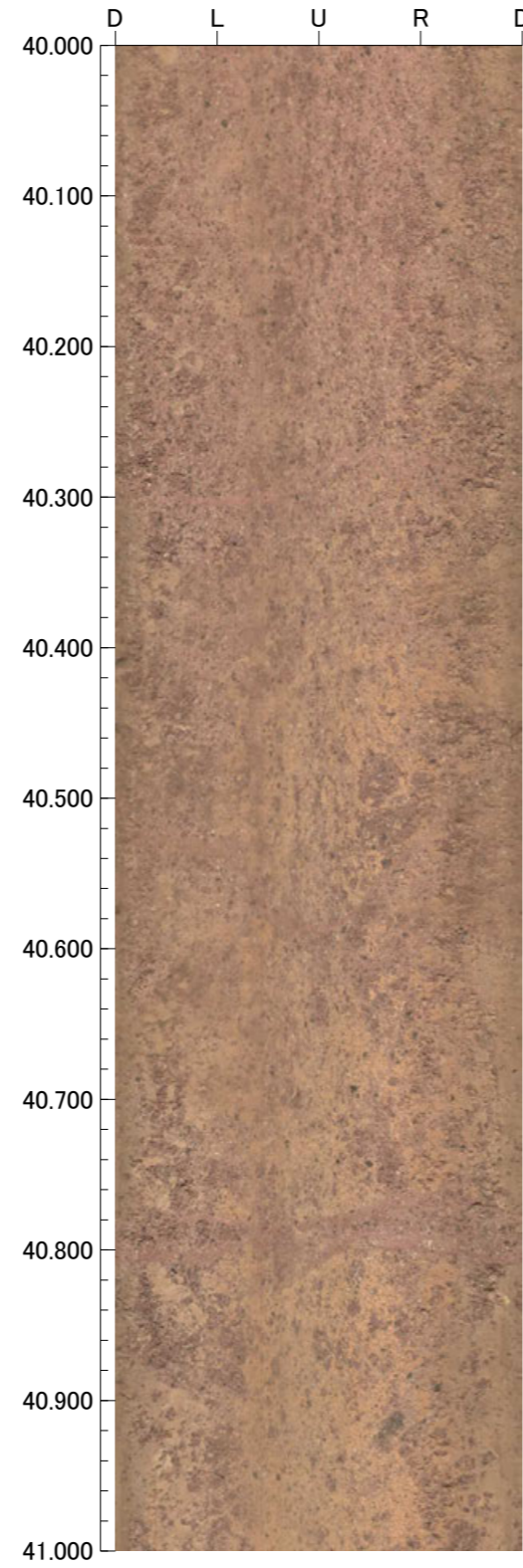
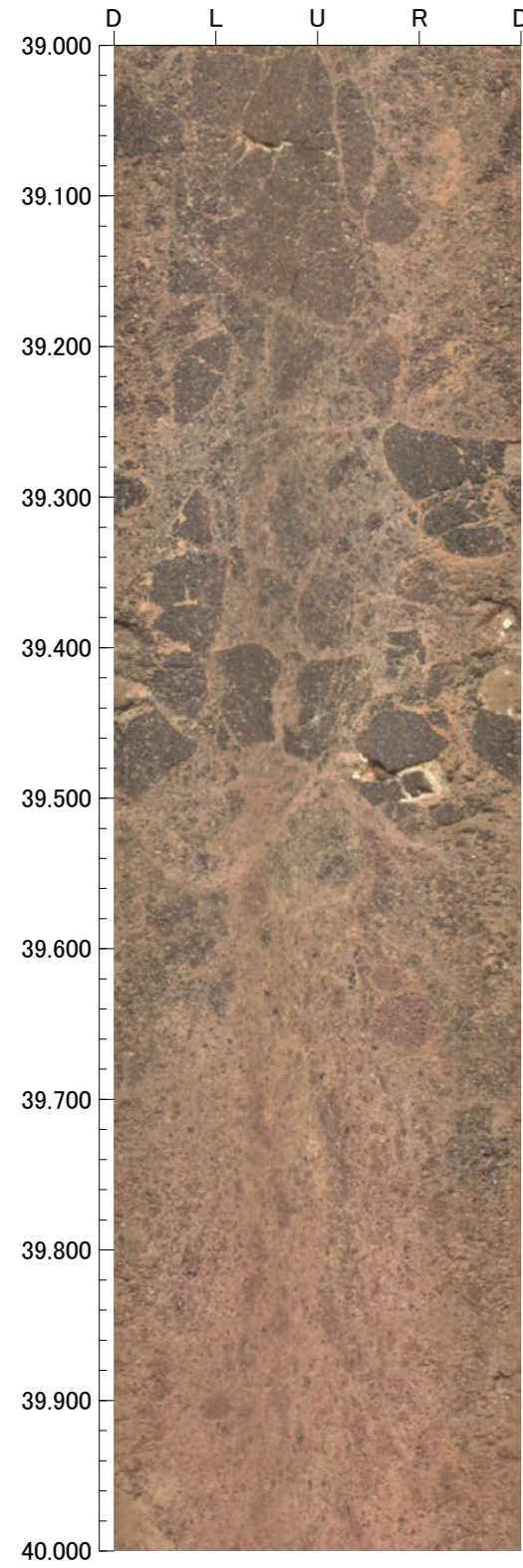

43.000m - 47.000m

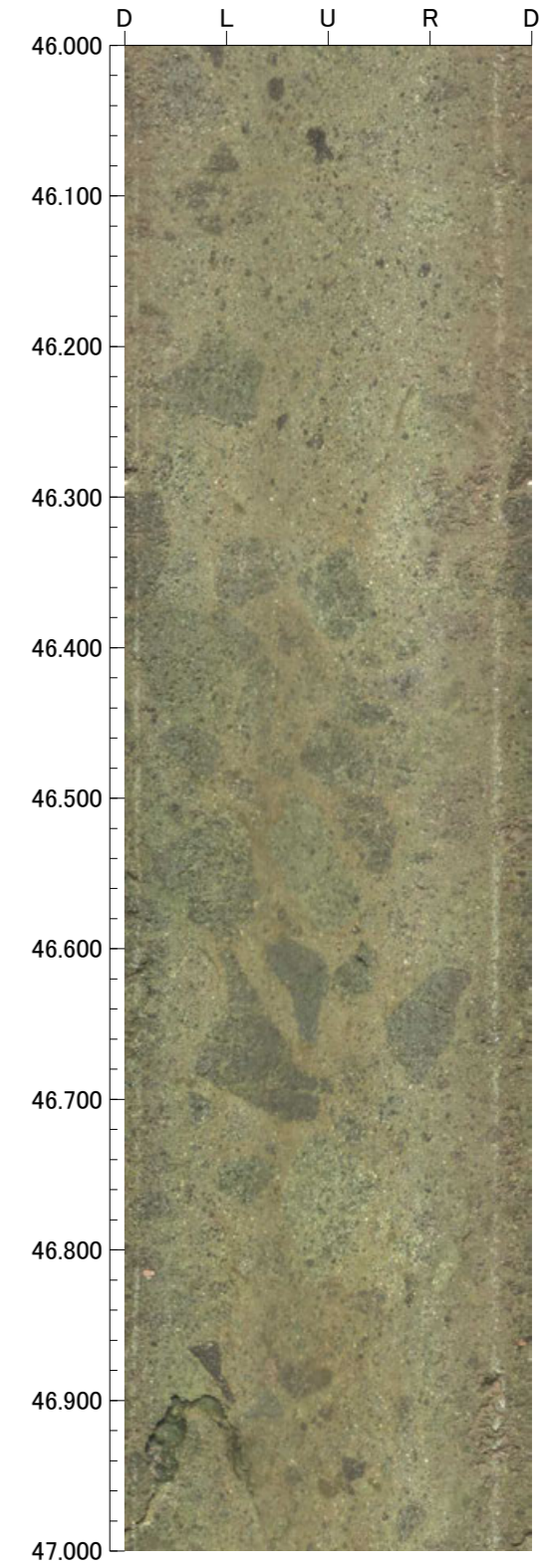
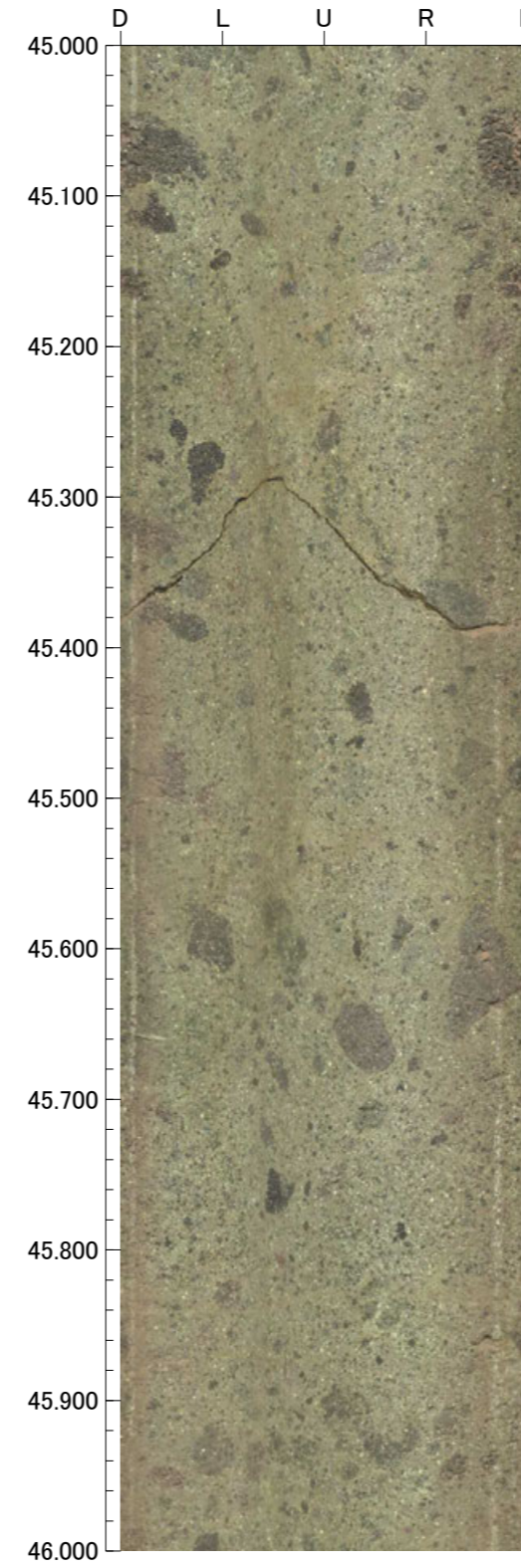
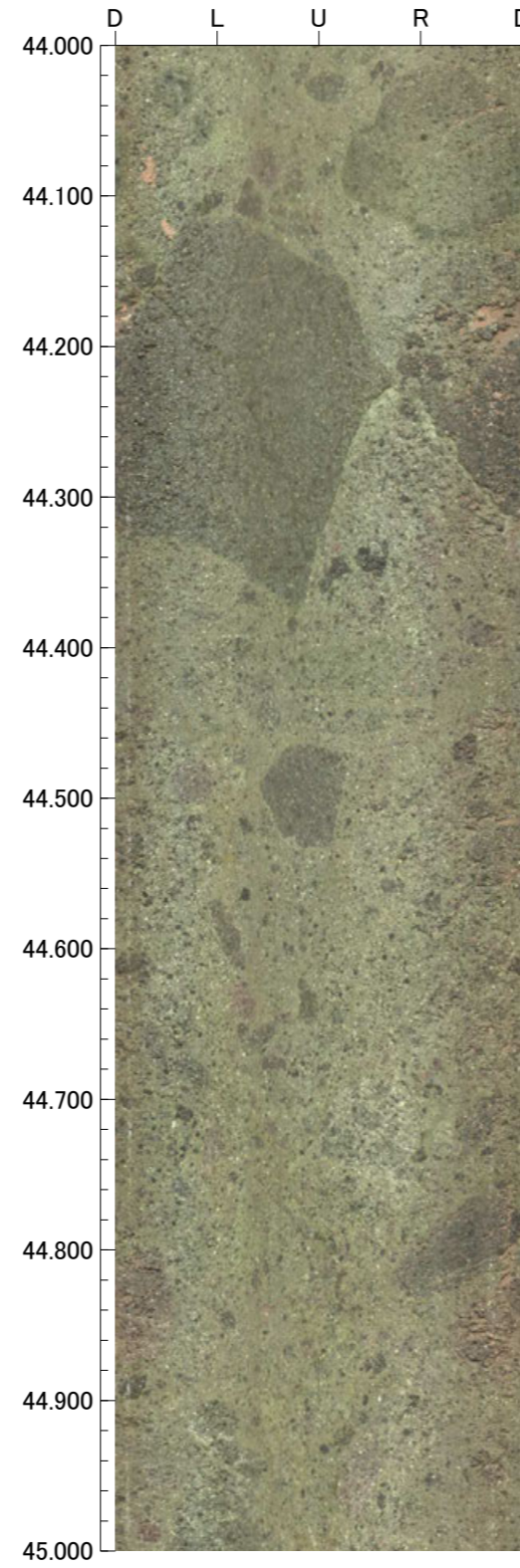
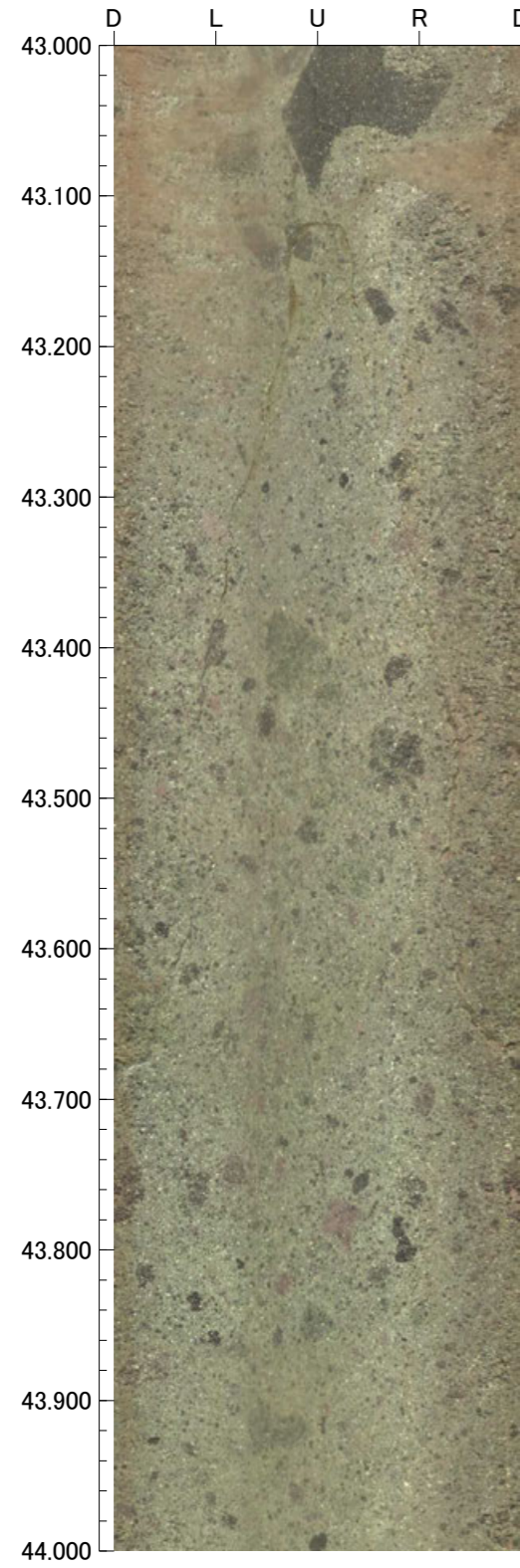

47.000m - 51.000m

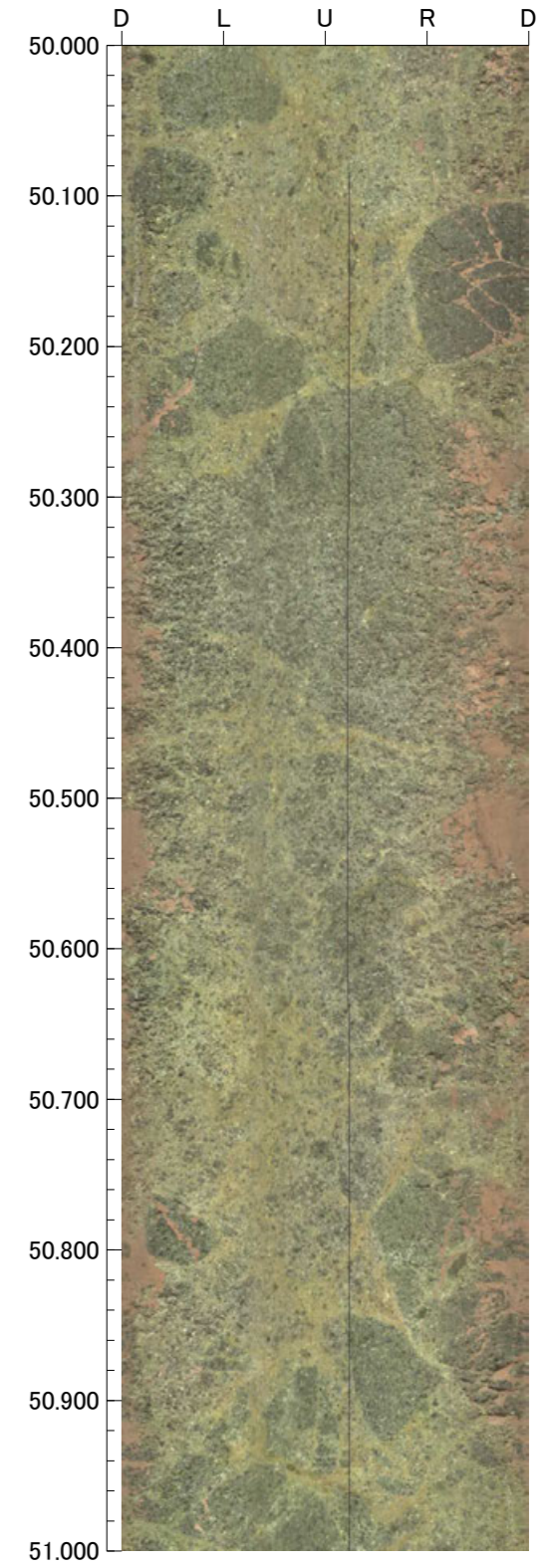
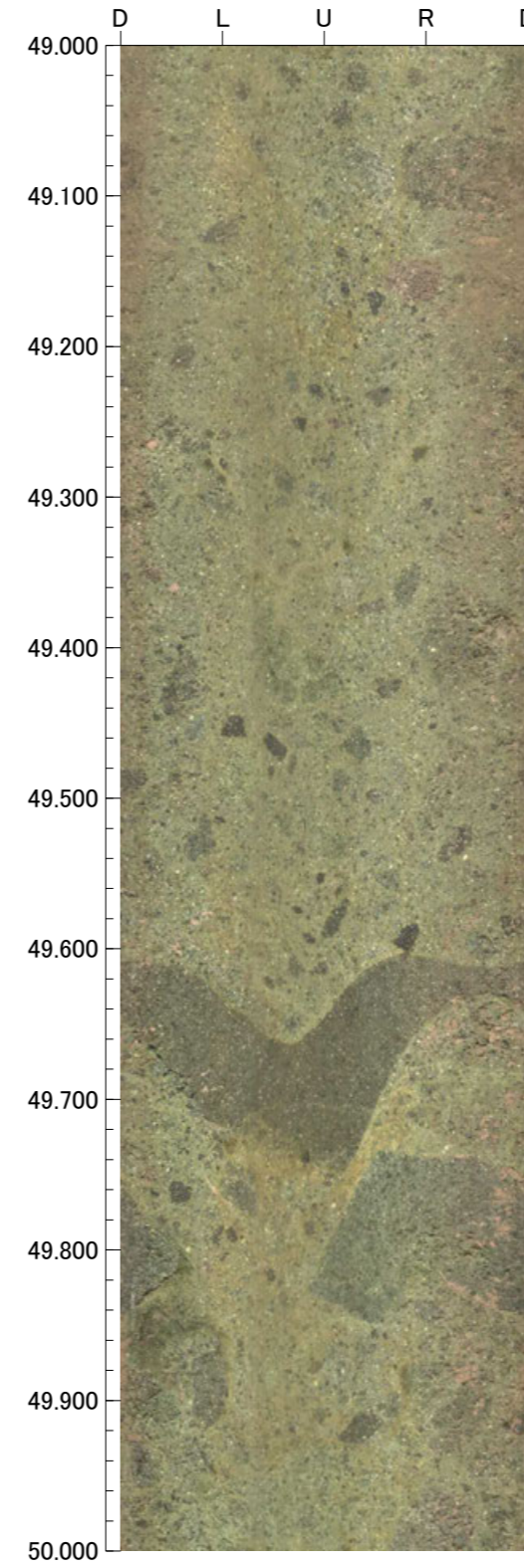
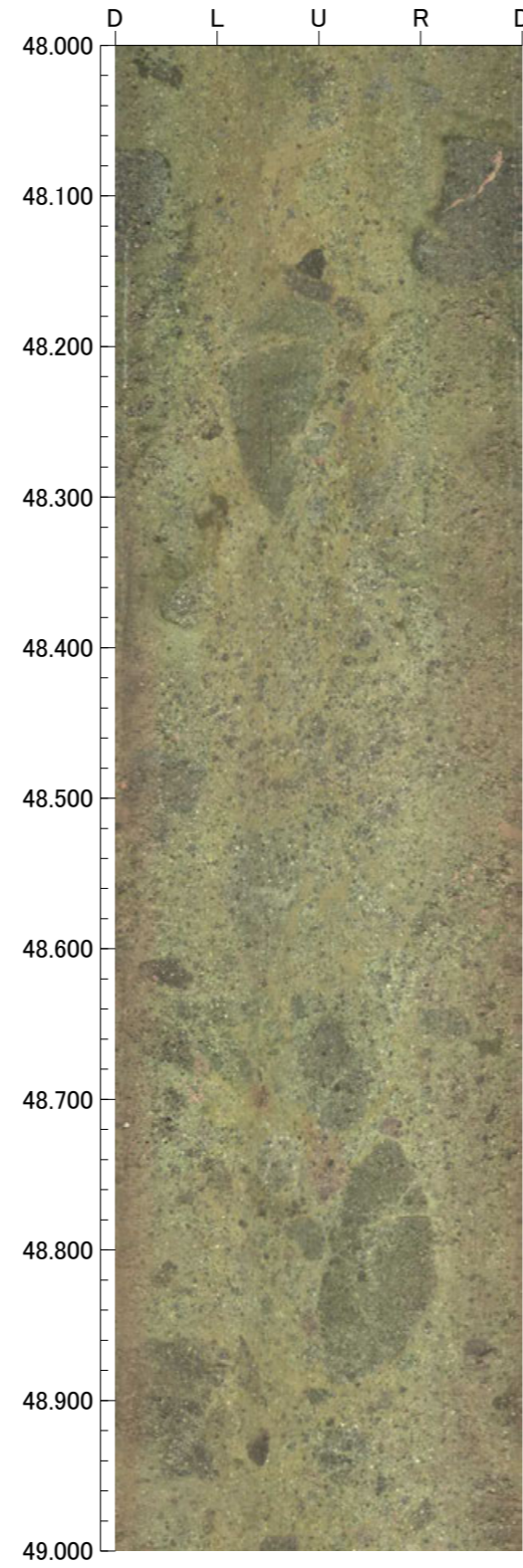
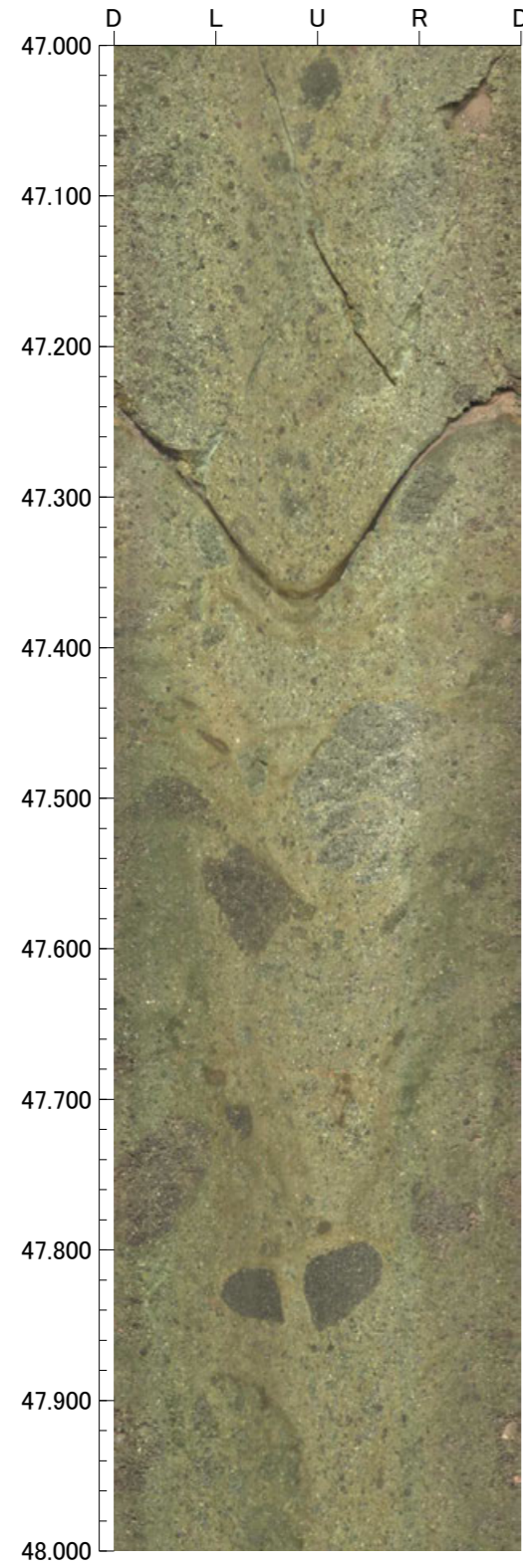

孔番：OS-1号孔

孔方位：50 孔傾斜：-45

51.000m - 55.000m

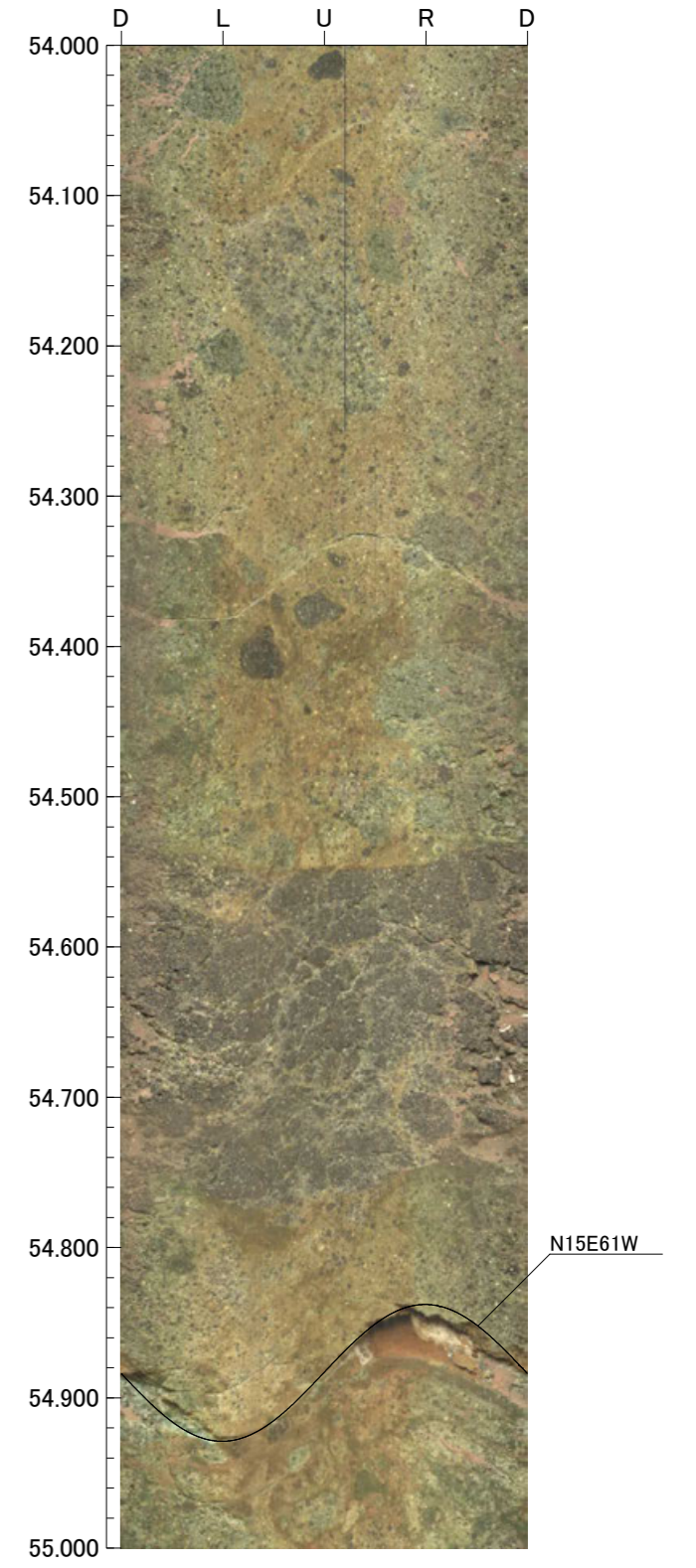
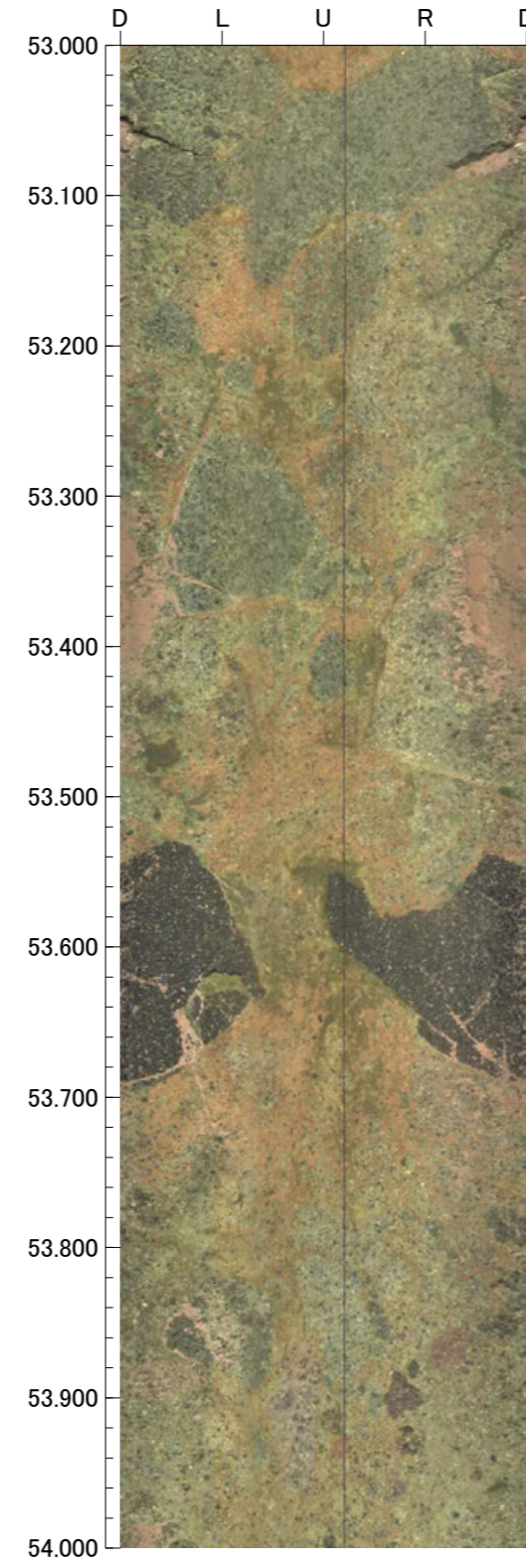
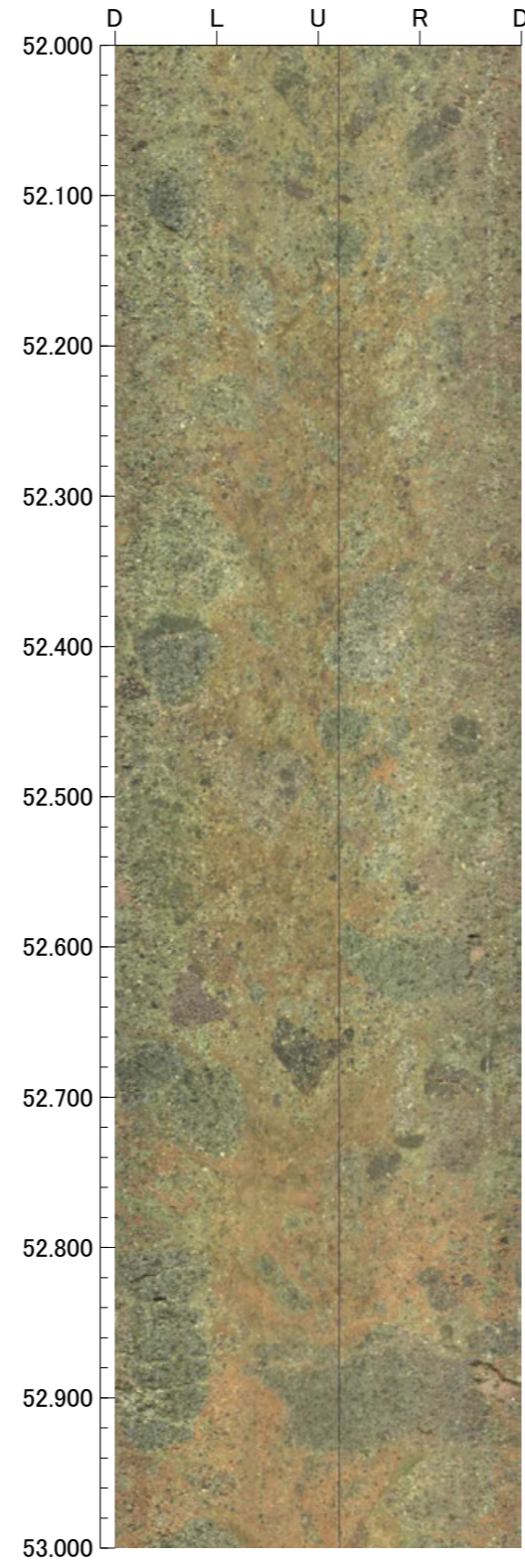
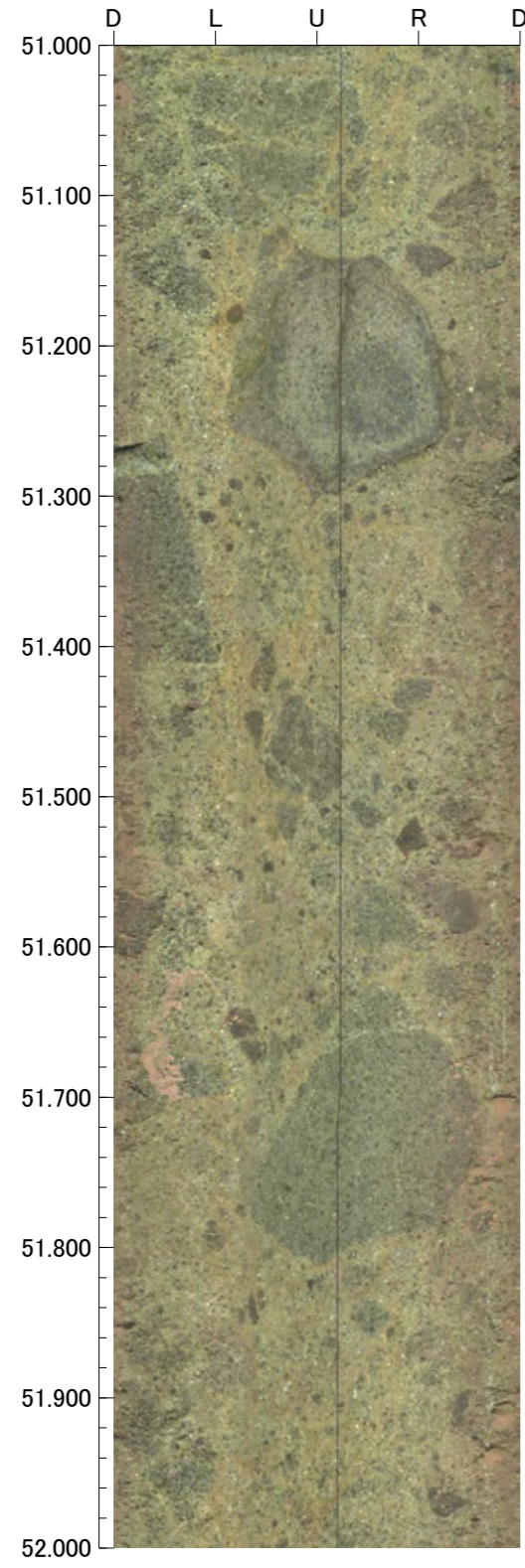

孔番：OS-1号孔

孔方位：50 孔傾斜：-45

55.000m - 59.000m

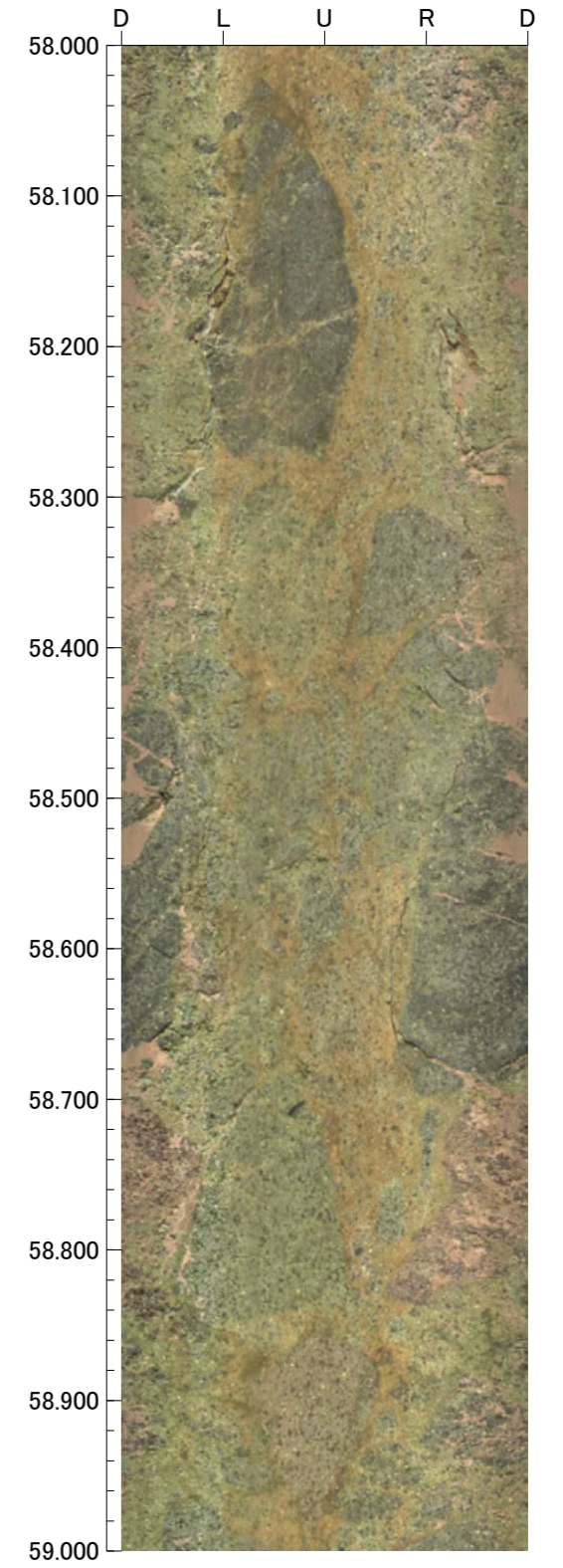
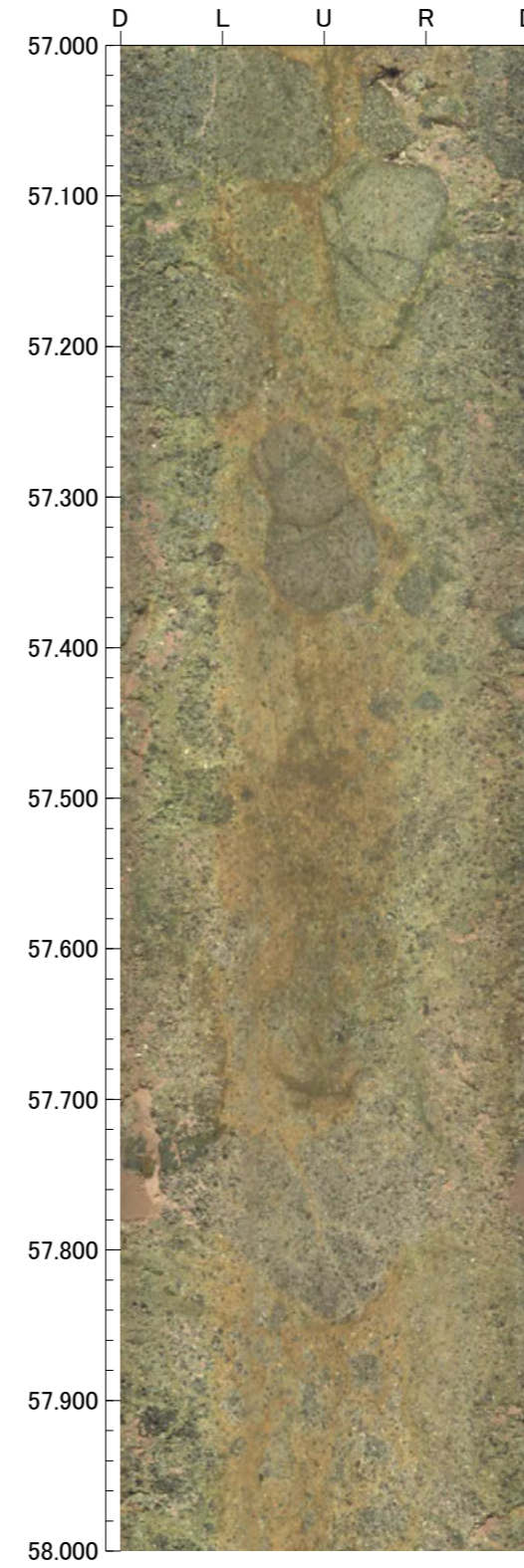
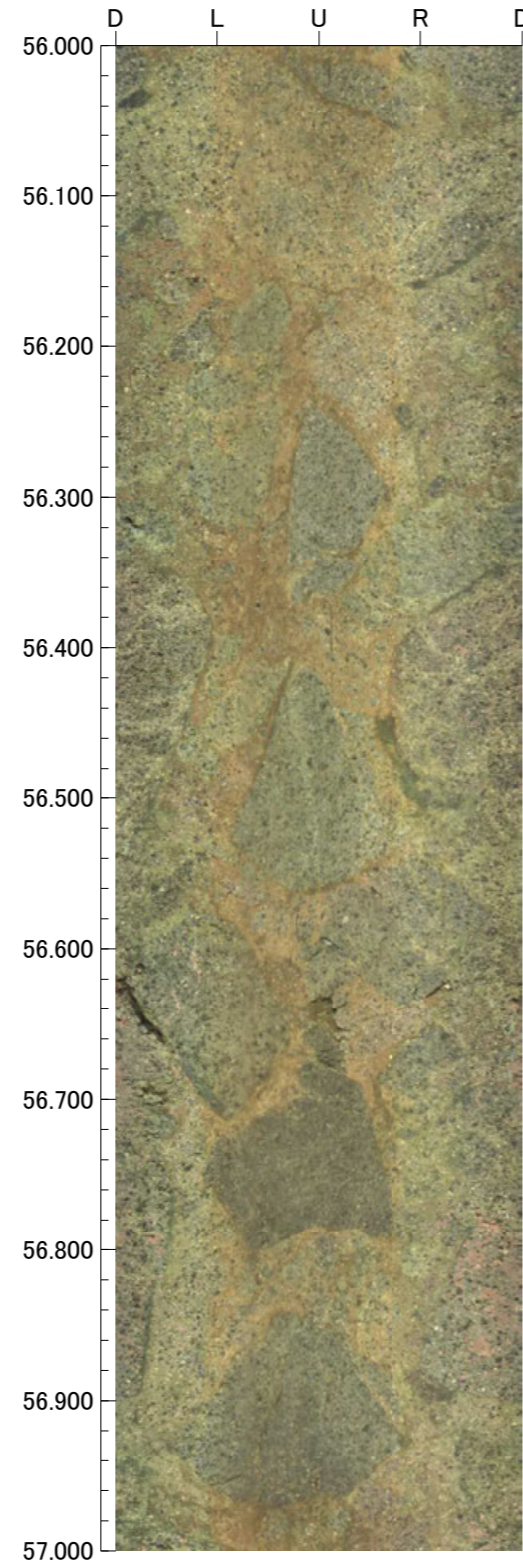
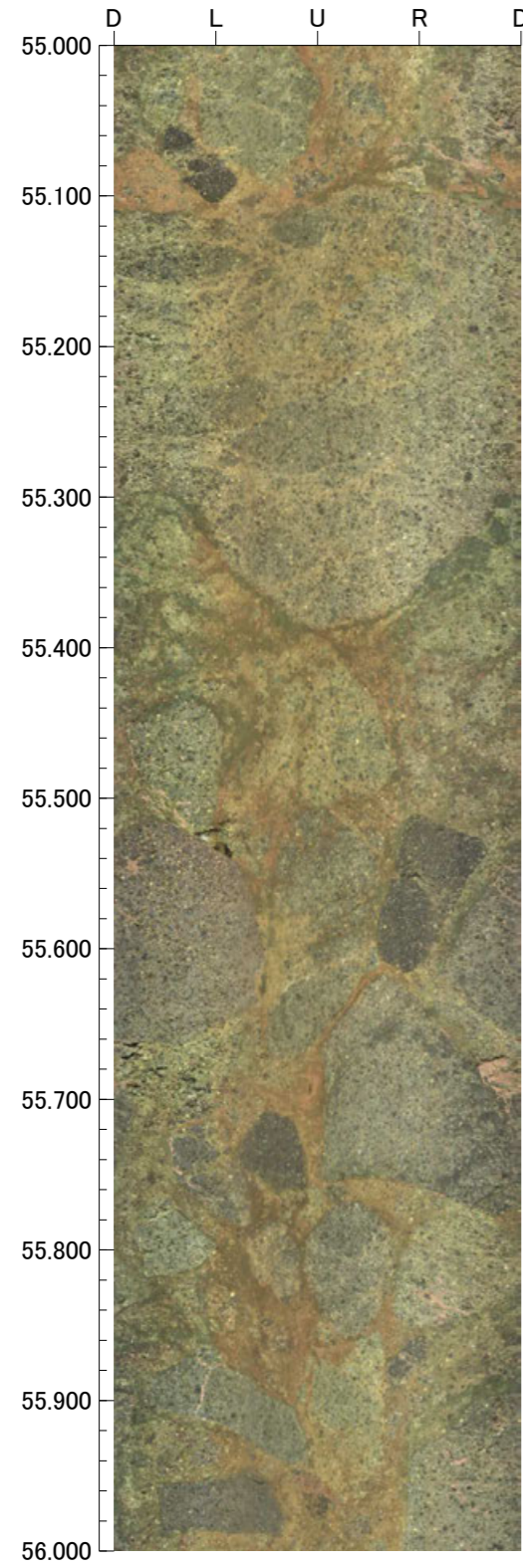

59.000m - 63.000m

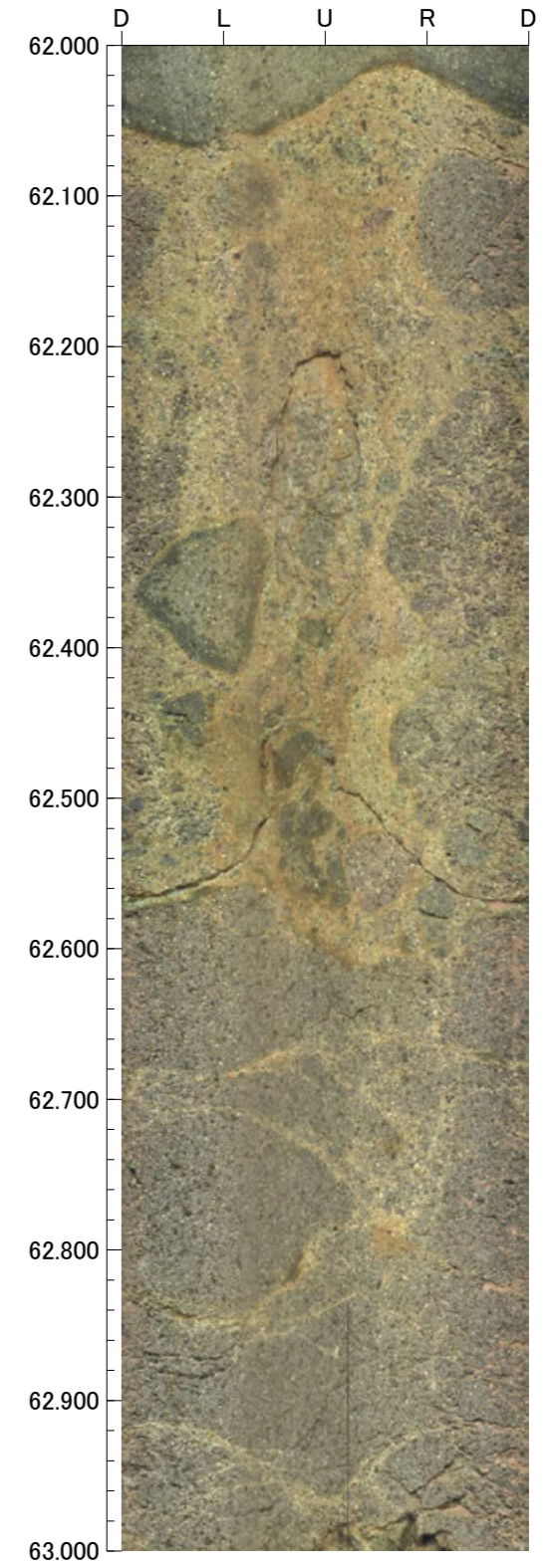
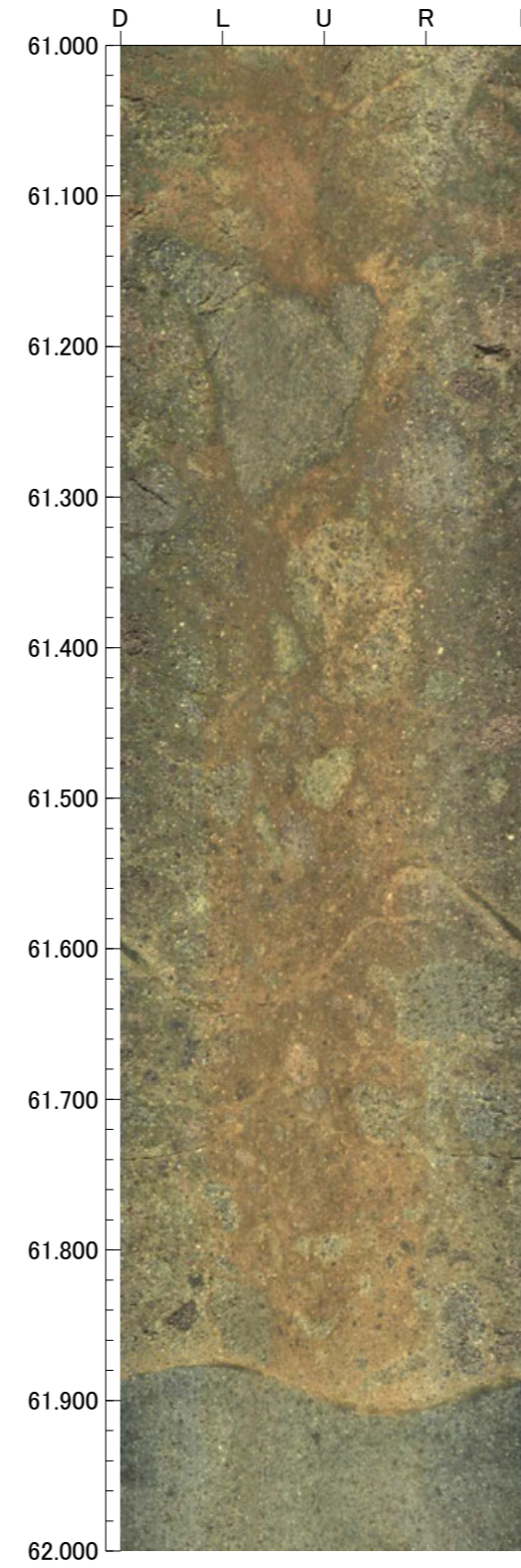
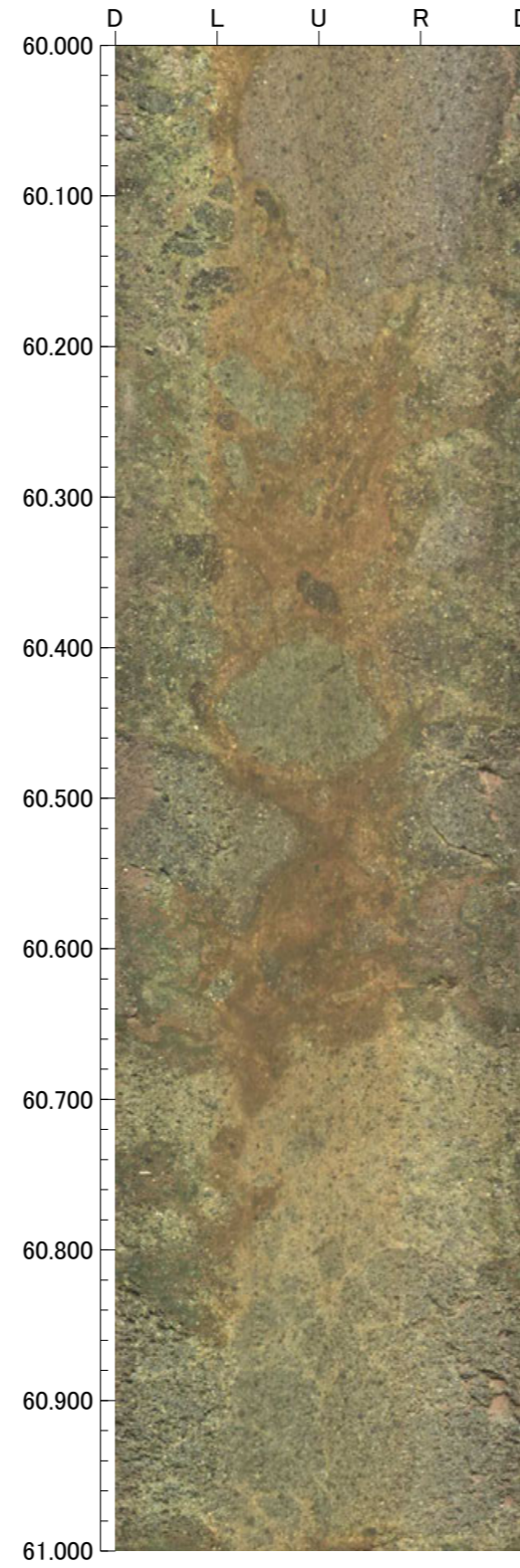
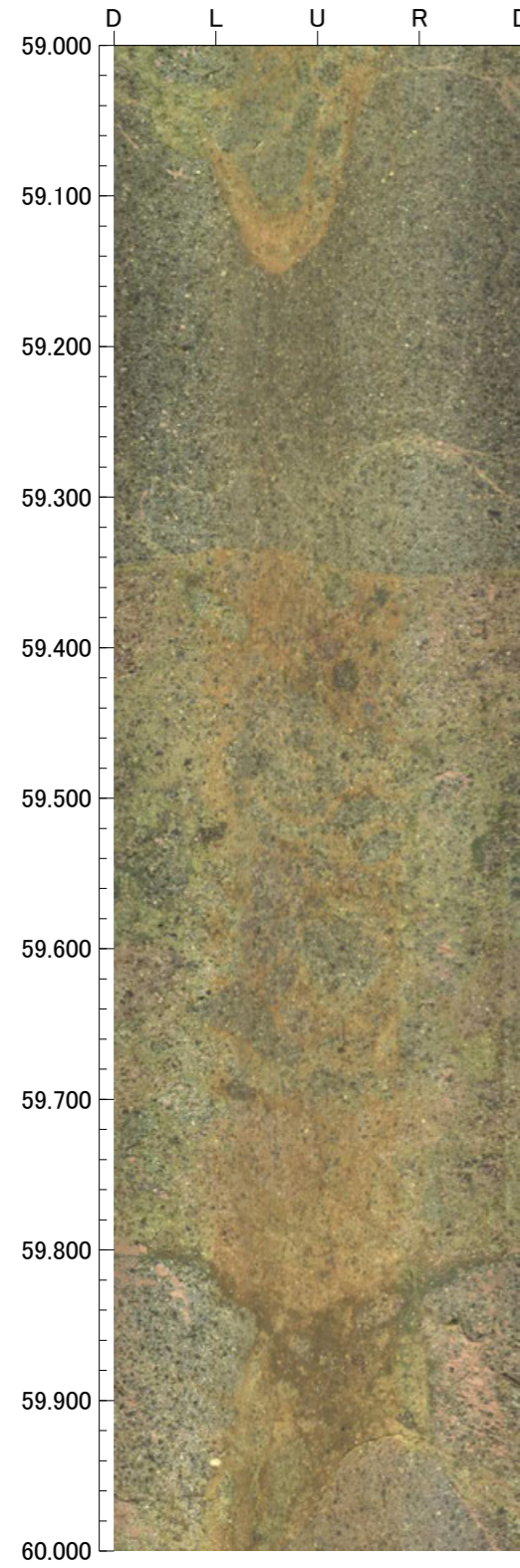

63.000m - 67.000m

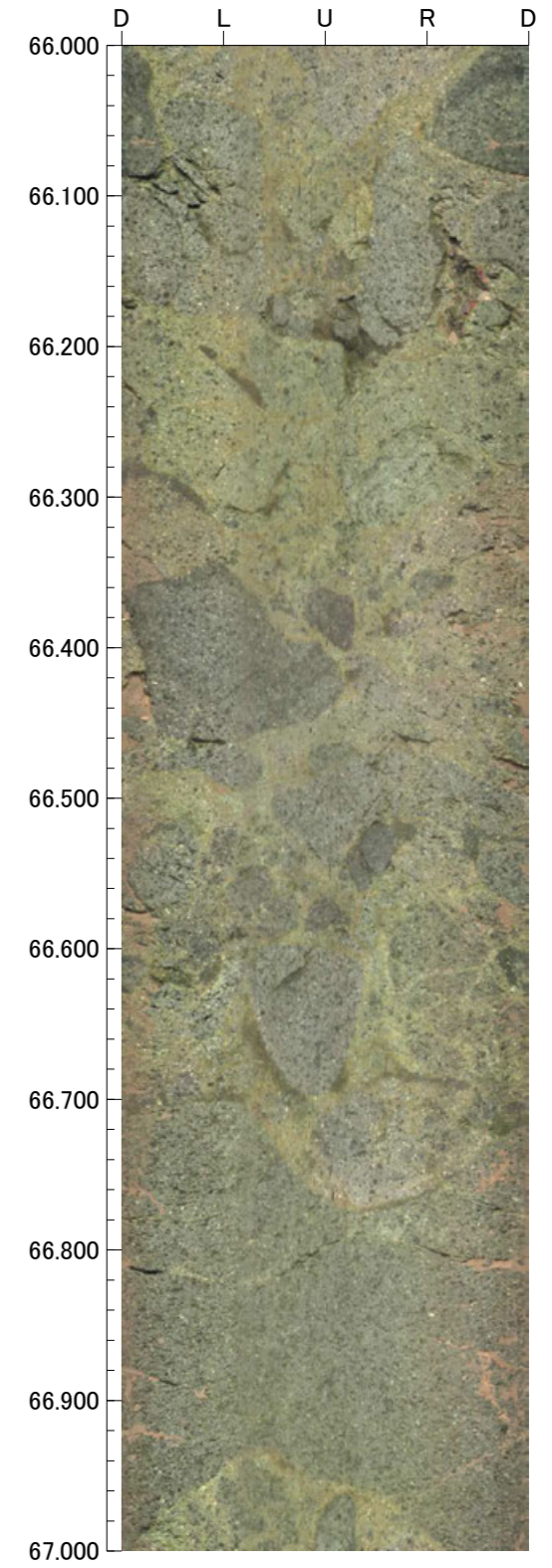
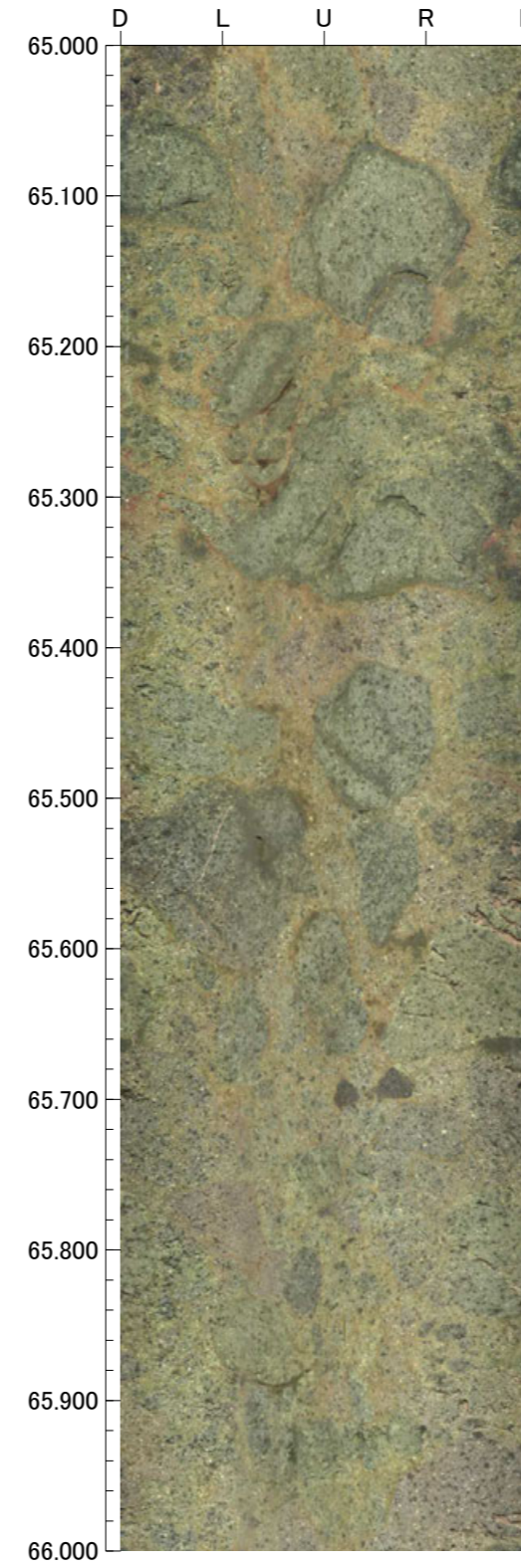
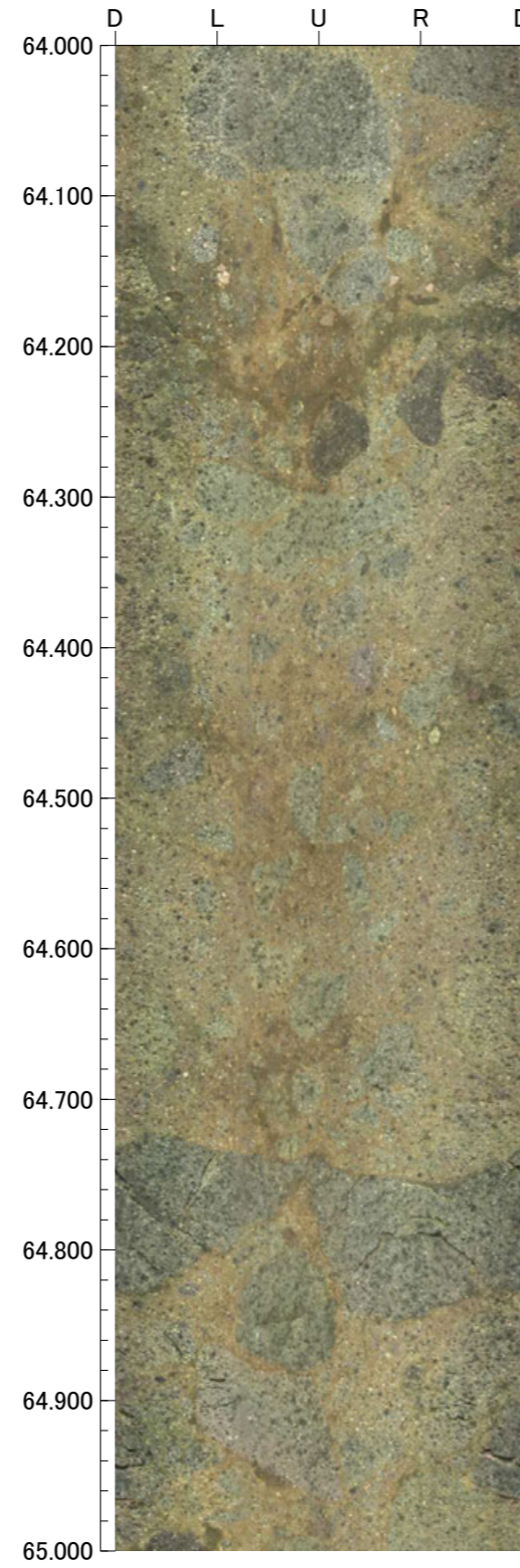
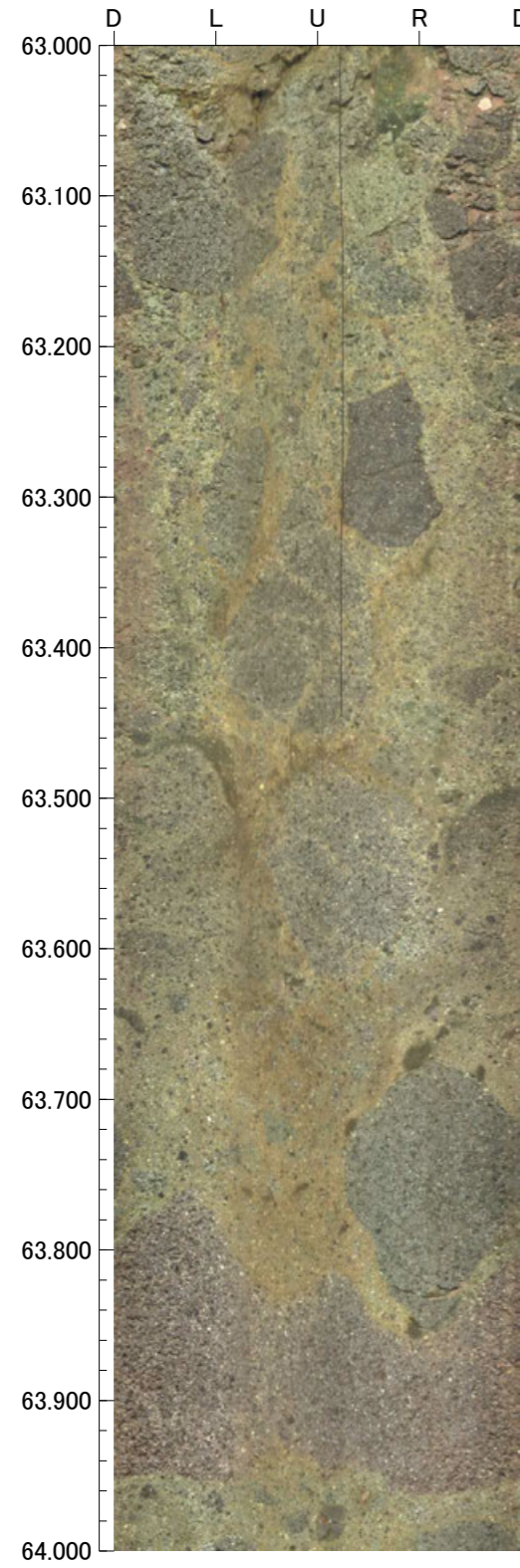

孔番：OS-1号孔

孔方位：50 孔傾斜：-45

67.000m - 71.000m

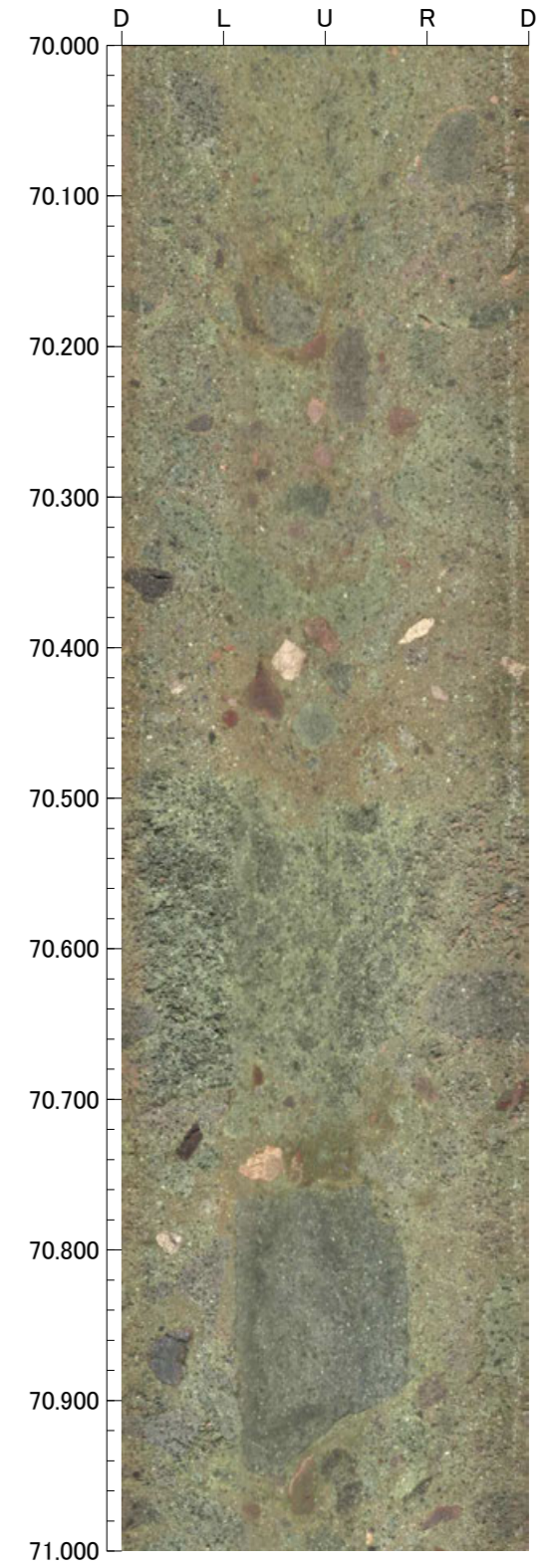
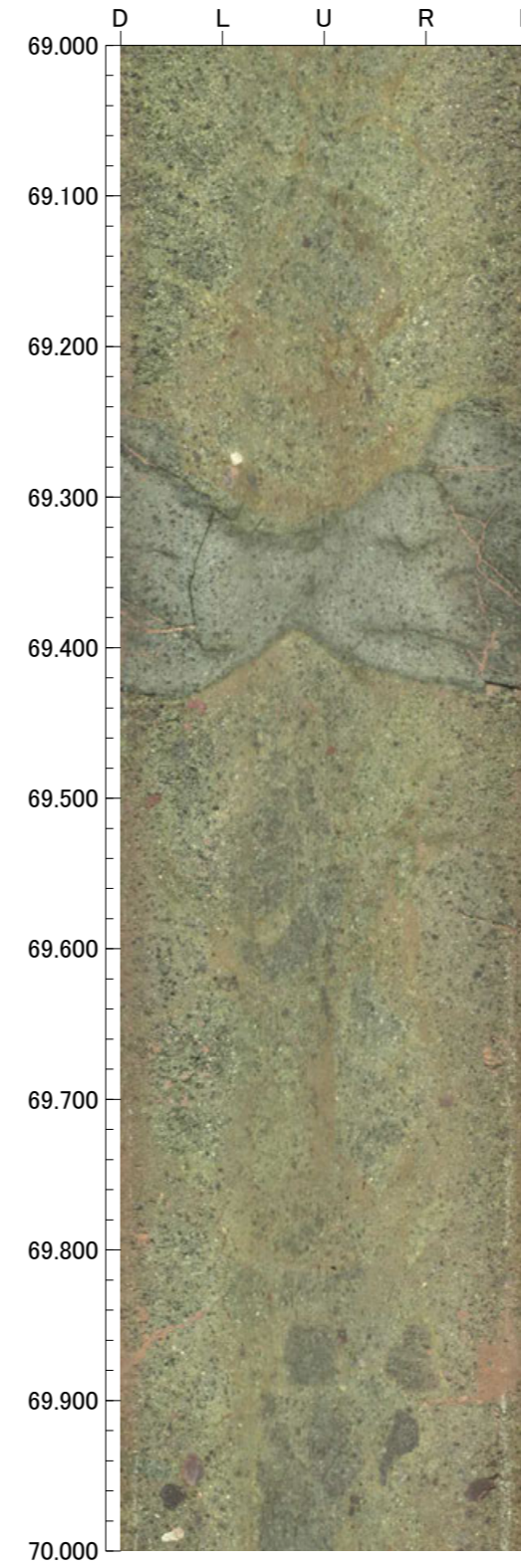
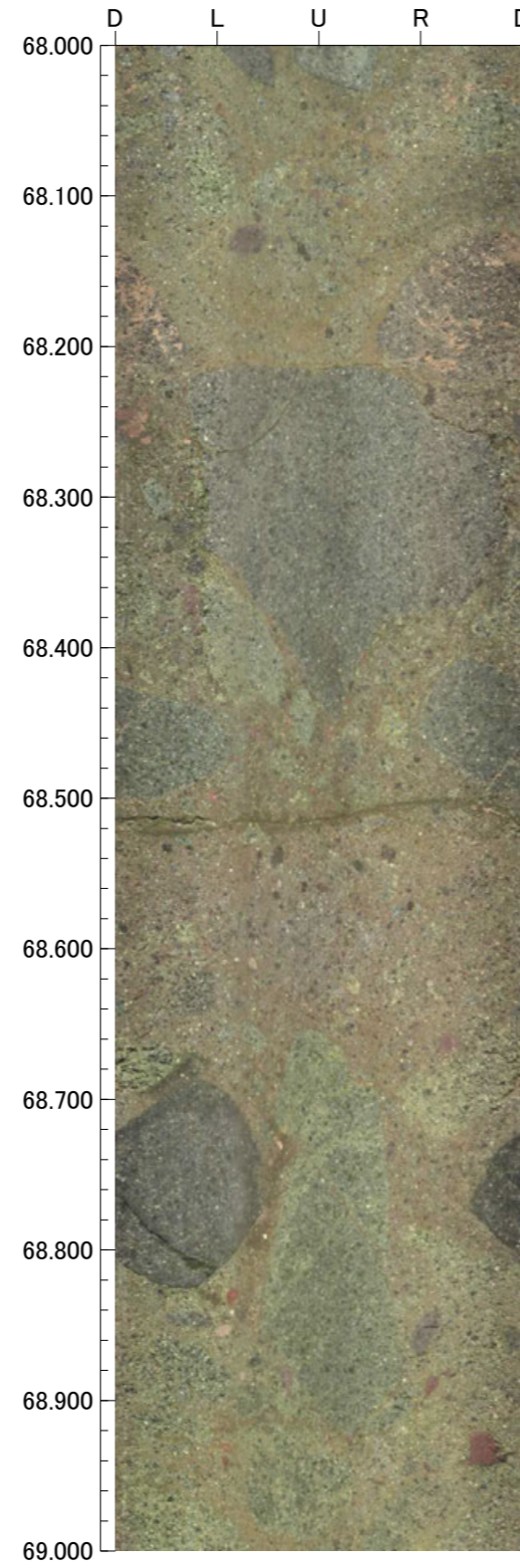
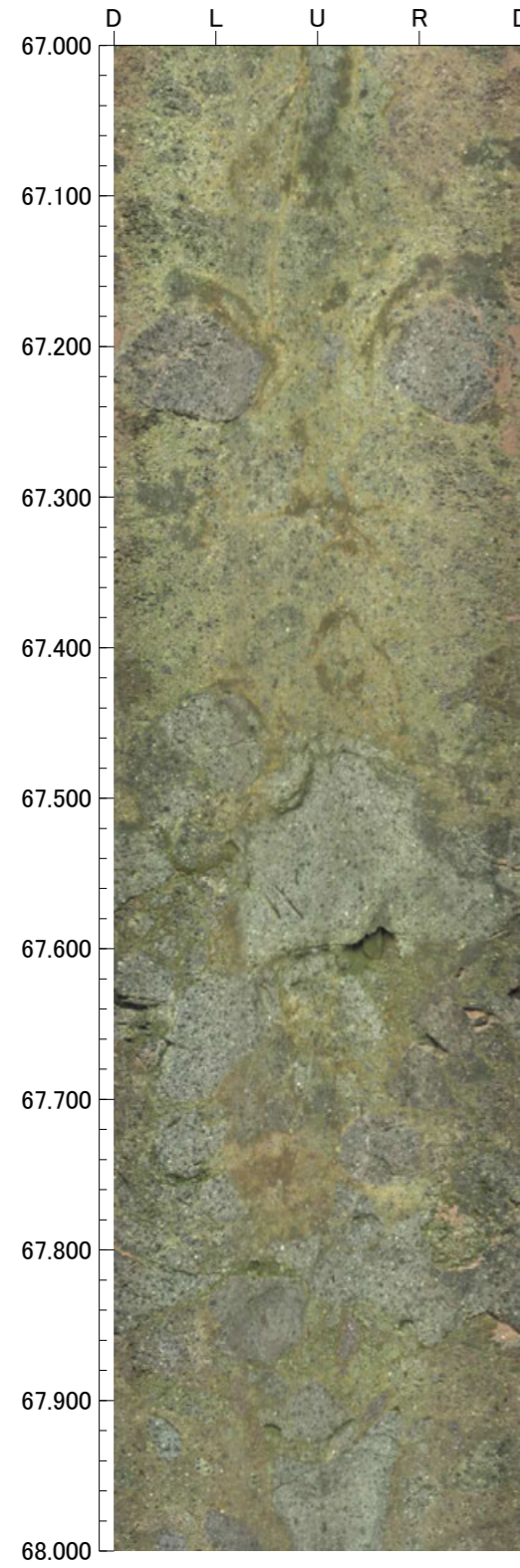

71.000m - 75.000m

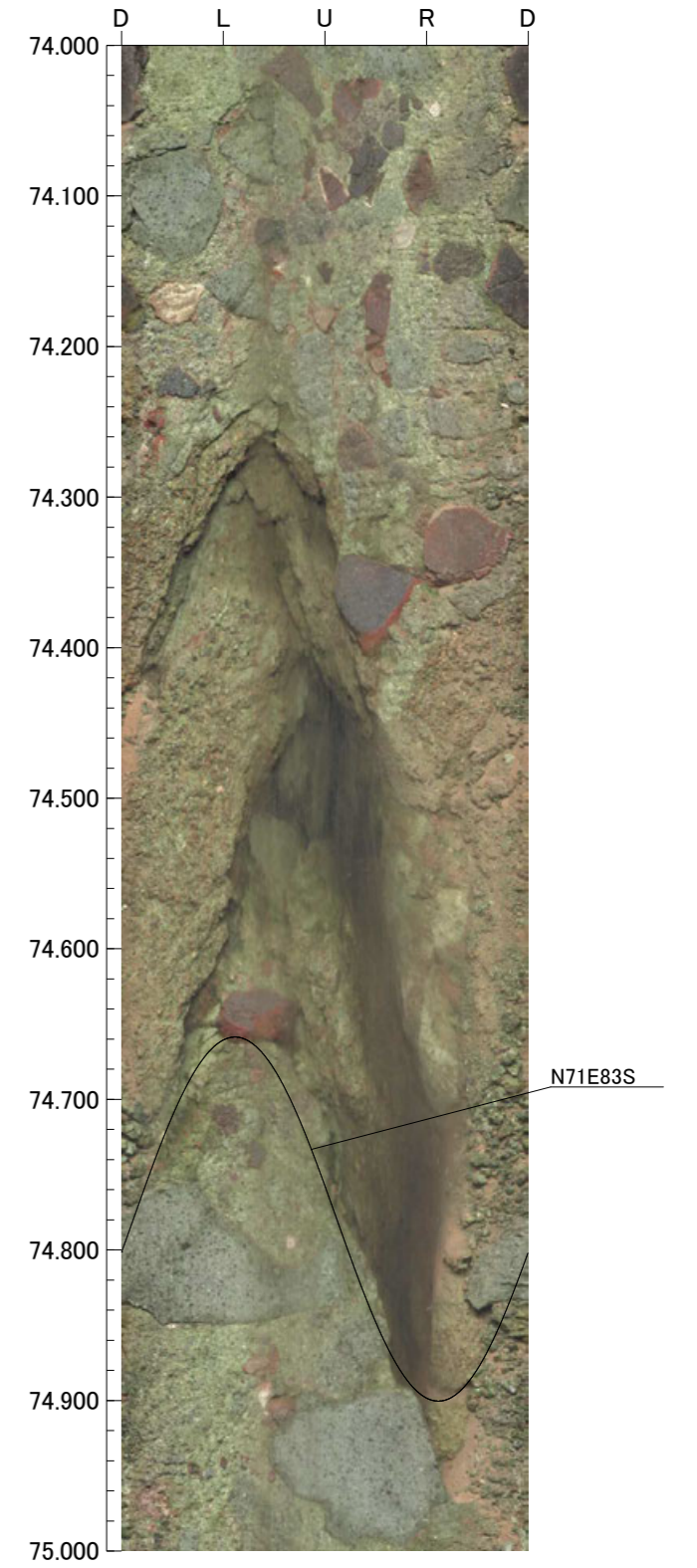
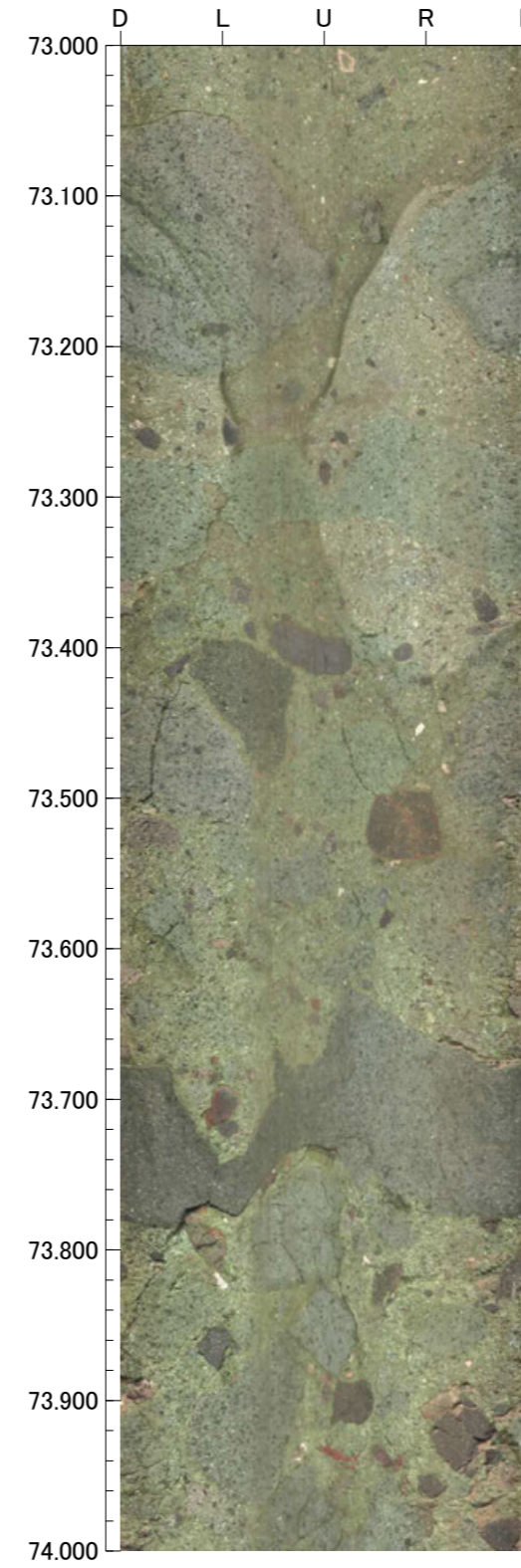
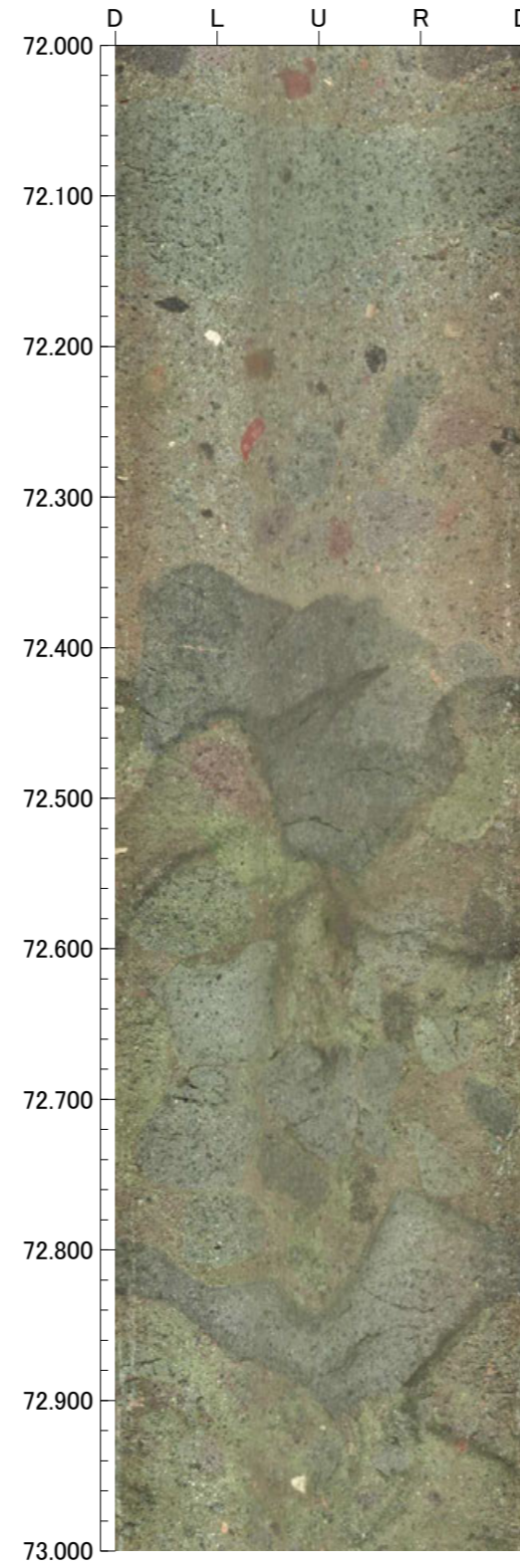
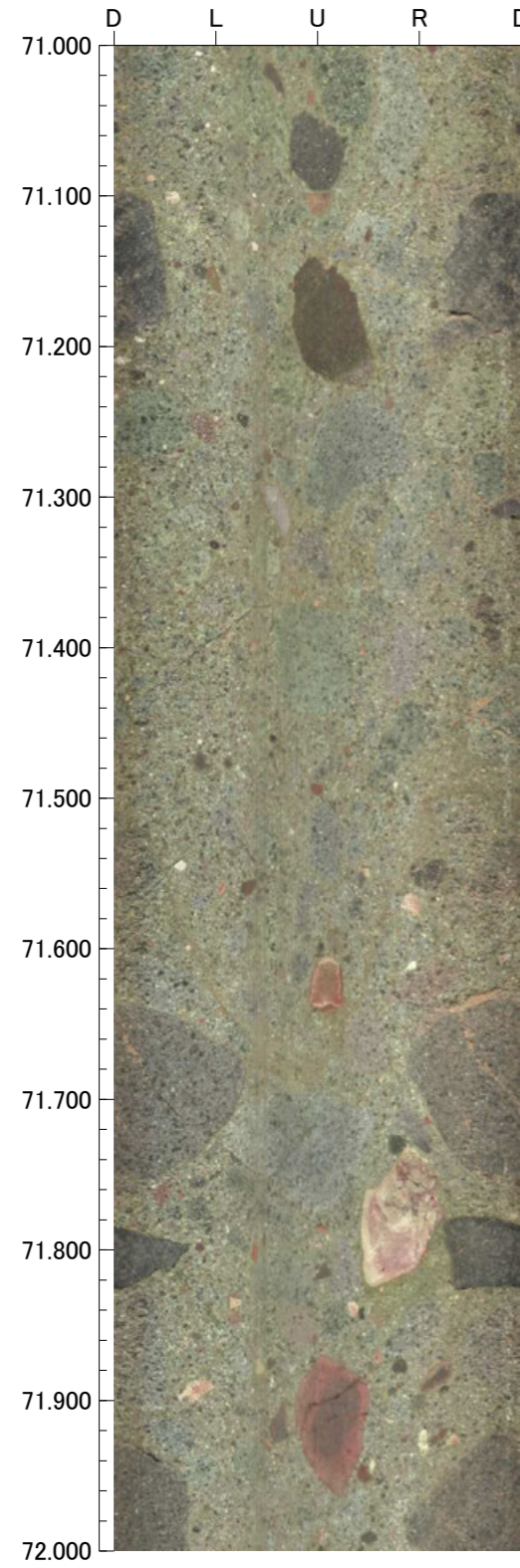

75.000m - 79.000m

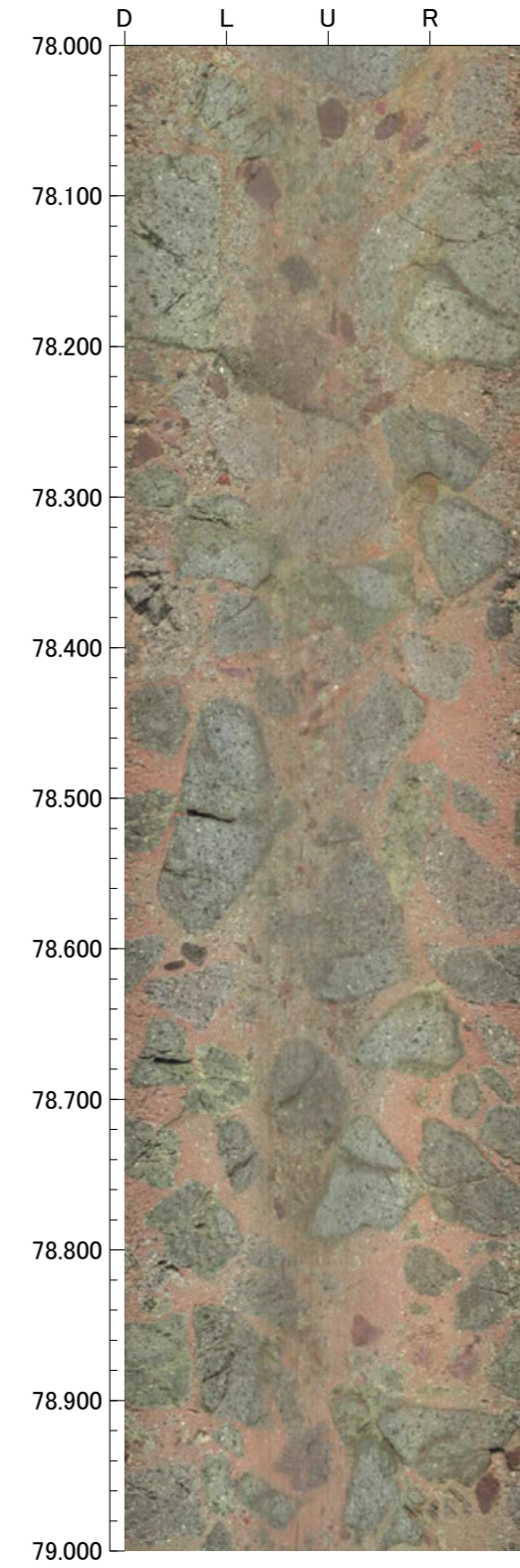
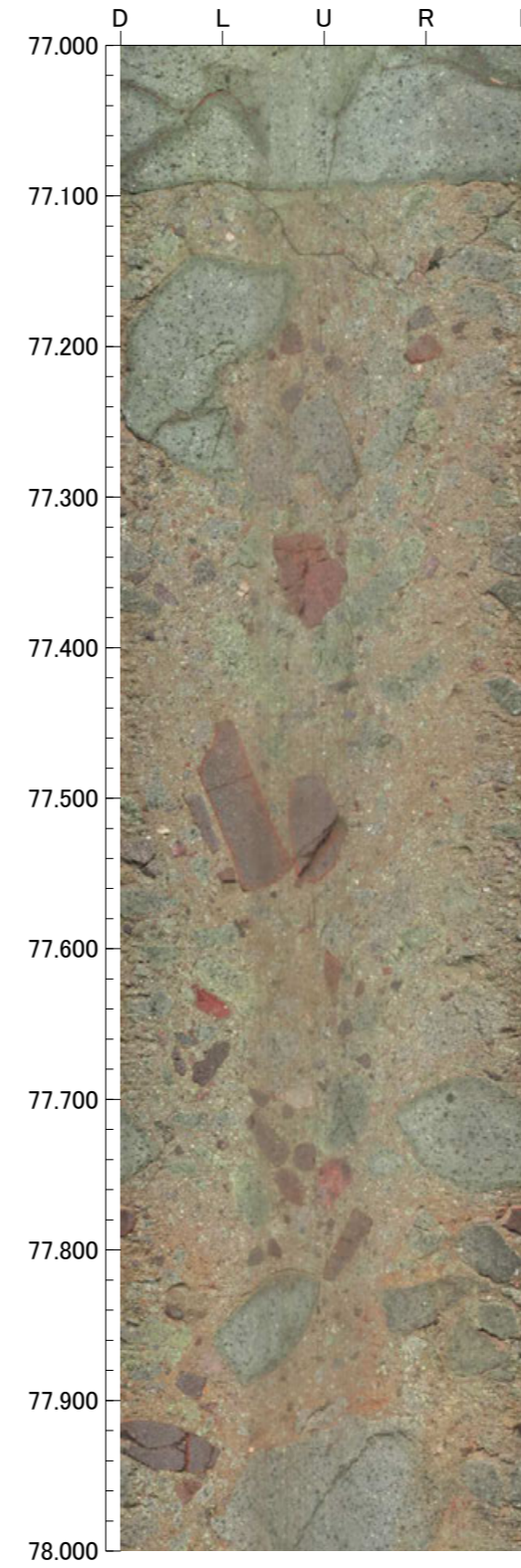
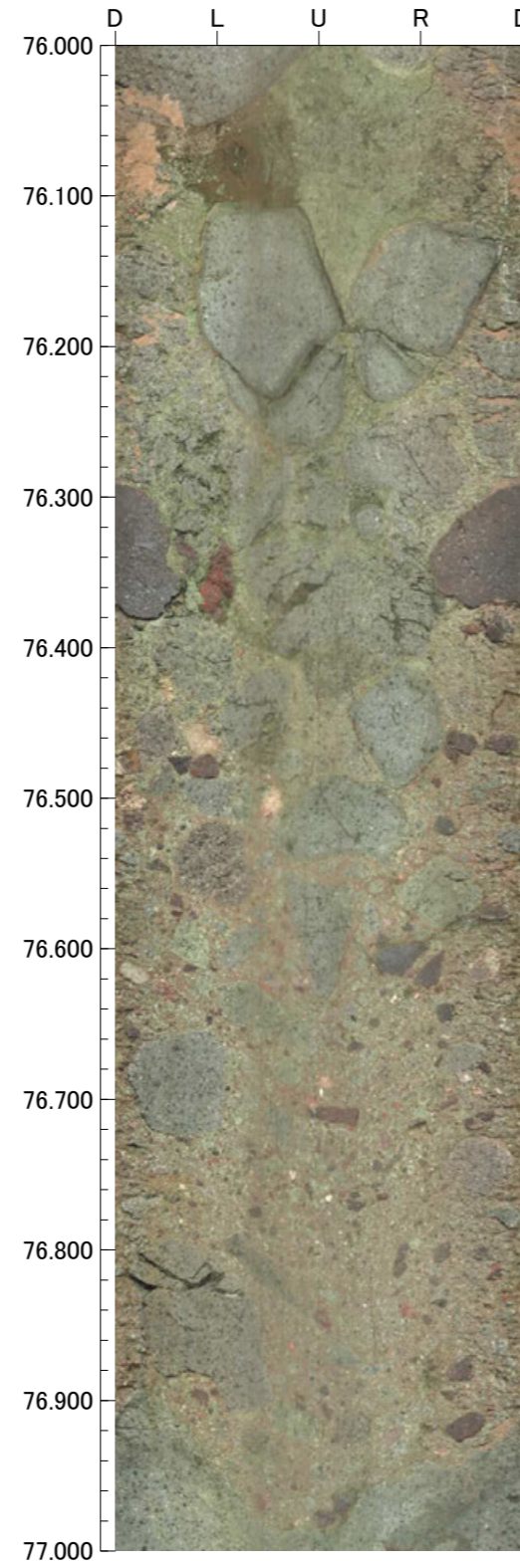
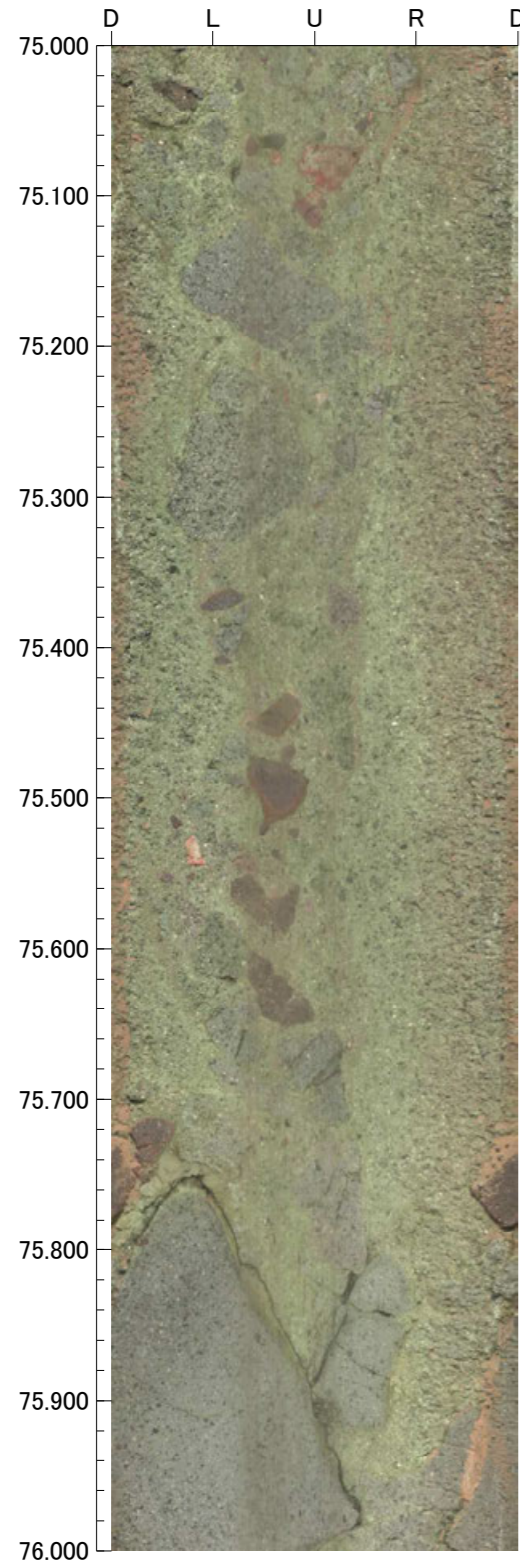

孔番：OS-1号孔

孔方位：50 孔傾斜：-45

79.000m - 83.000m

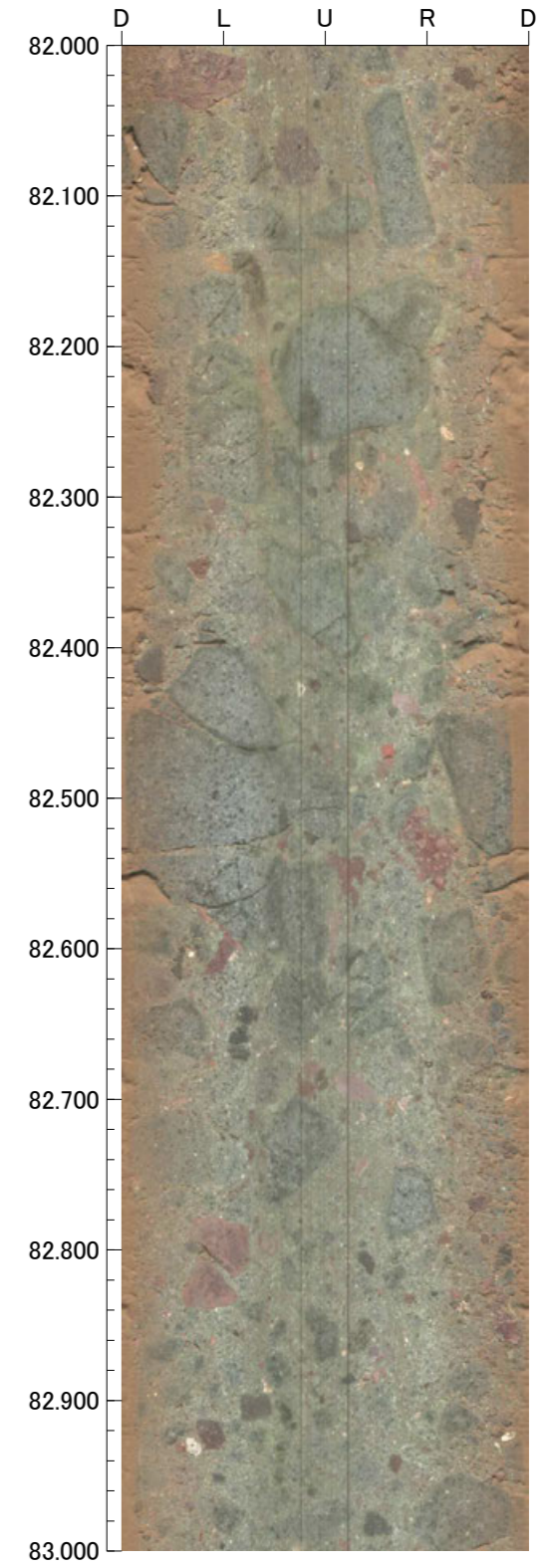
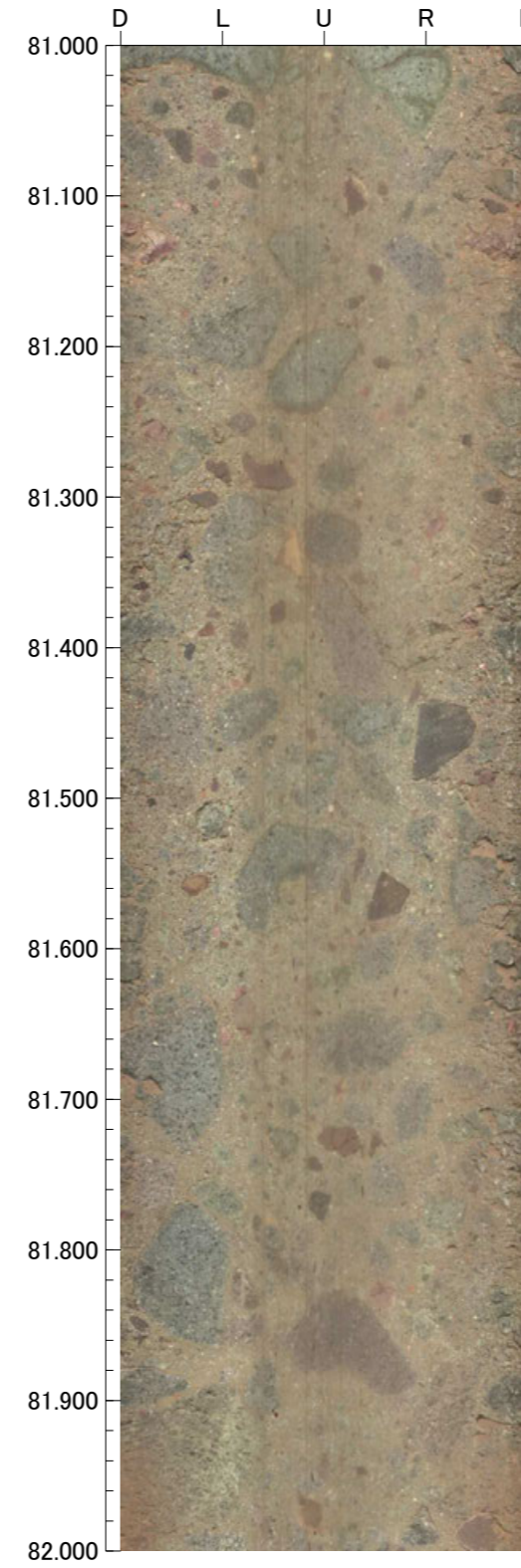
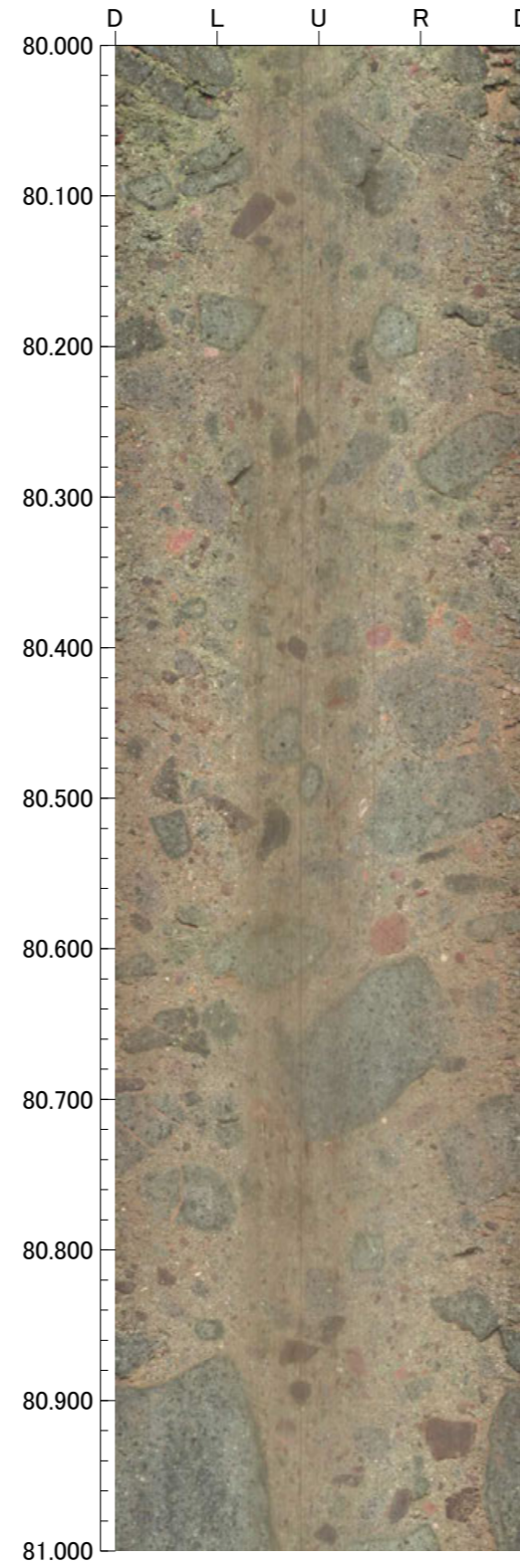
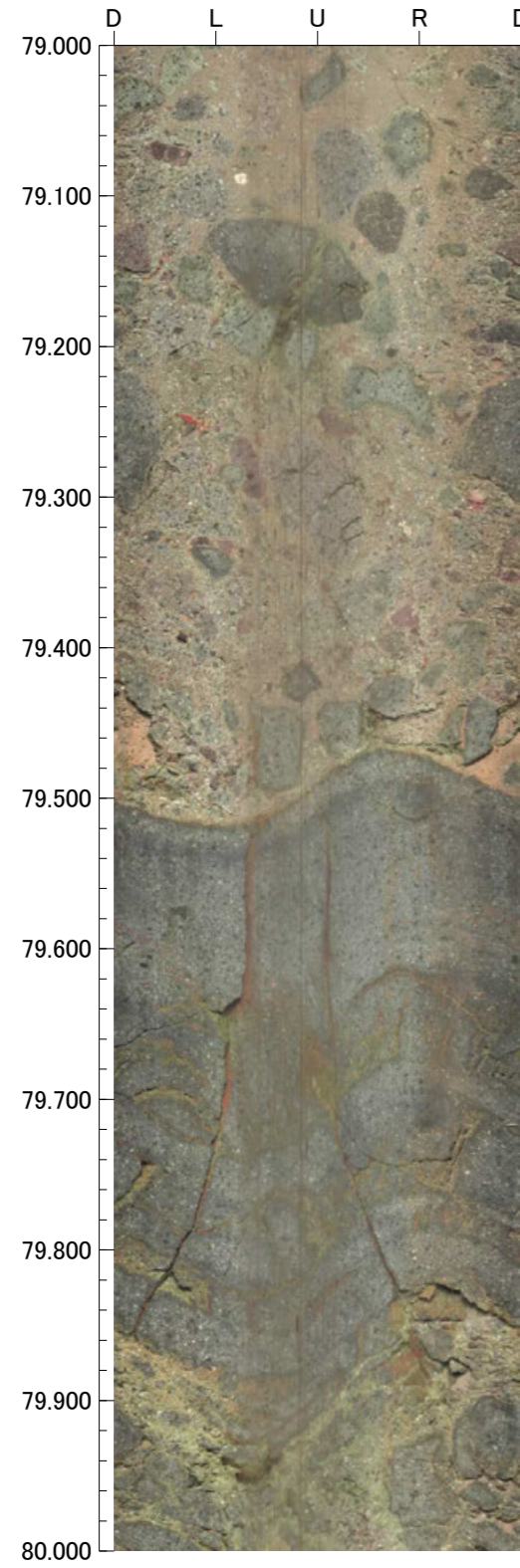

孔番：OS-1号孔

孔方位：50 孔傾斜：-45

83.000m - 87.000m

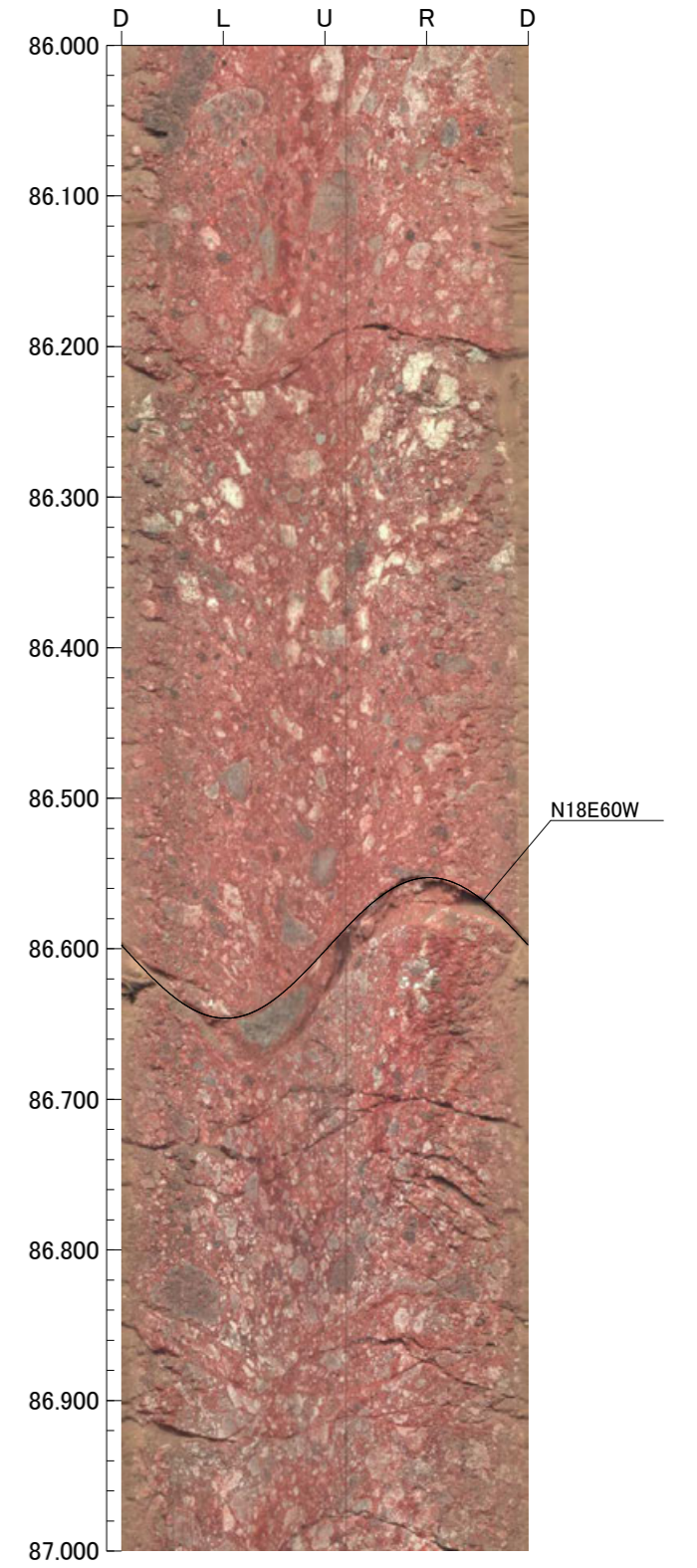
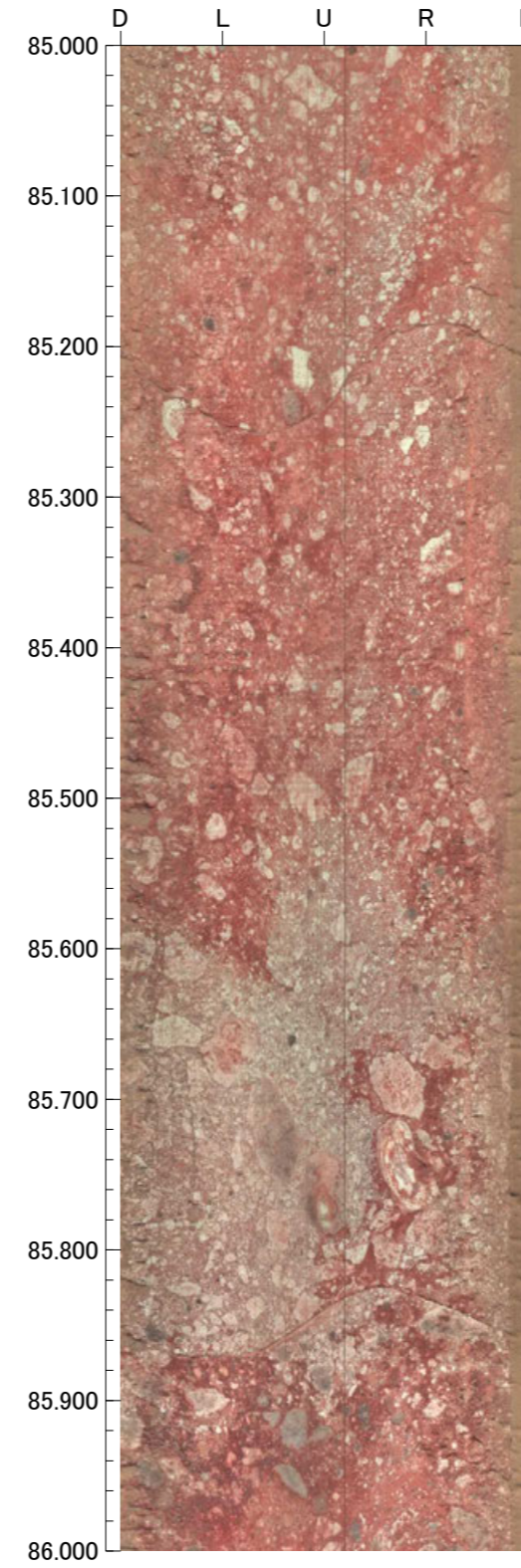
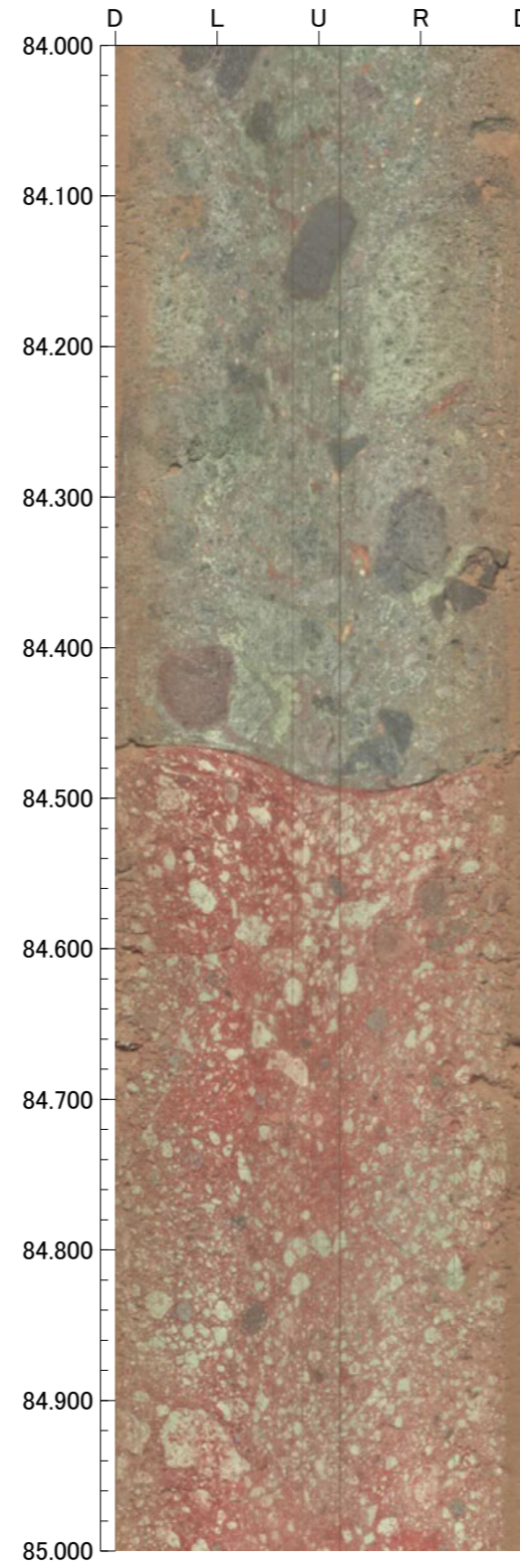
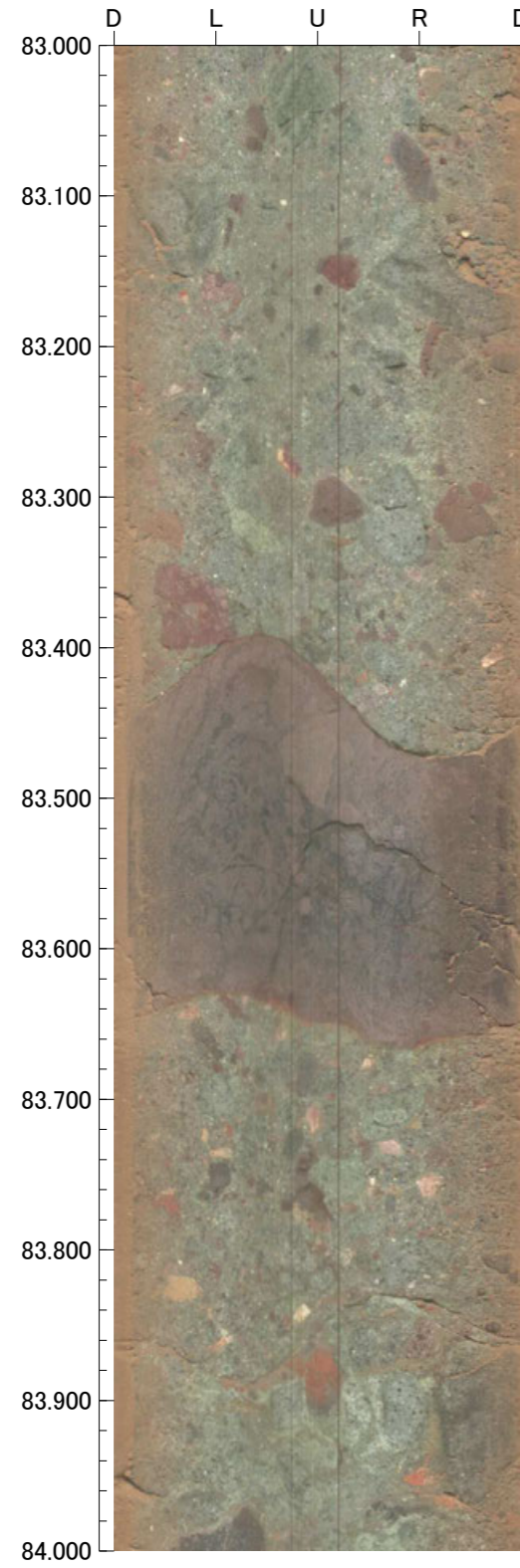

87.000m - 91.000m

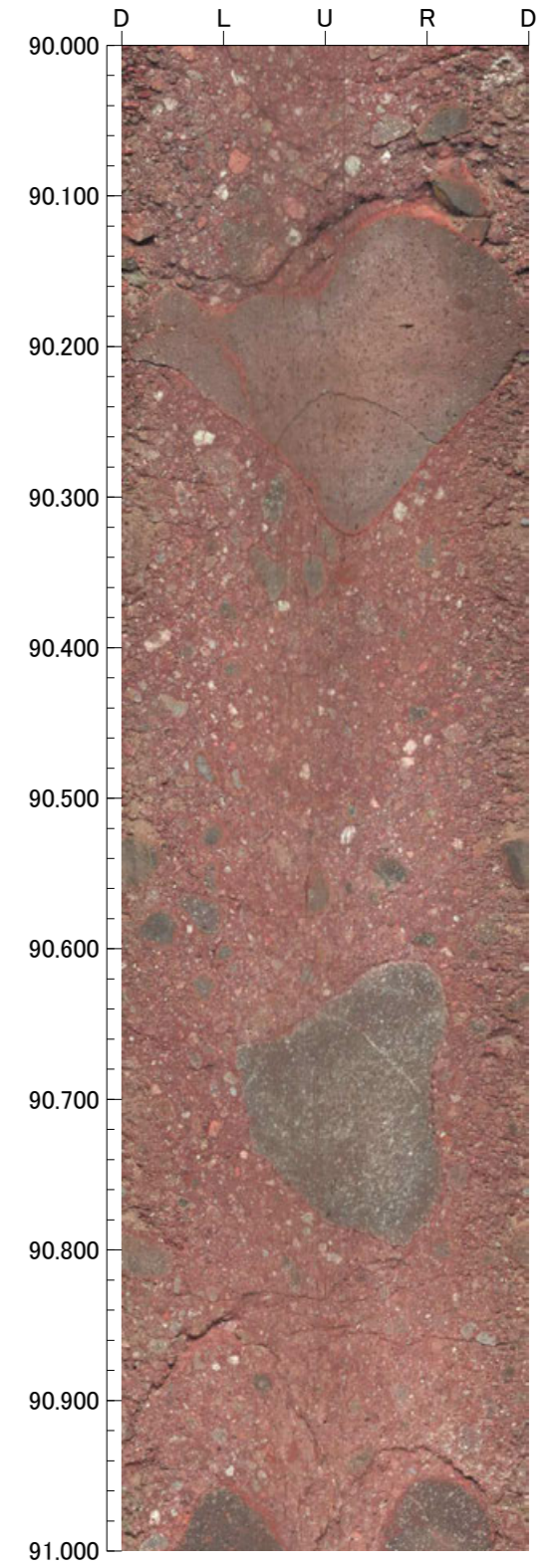
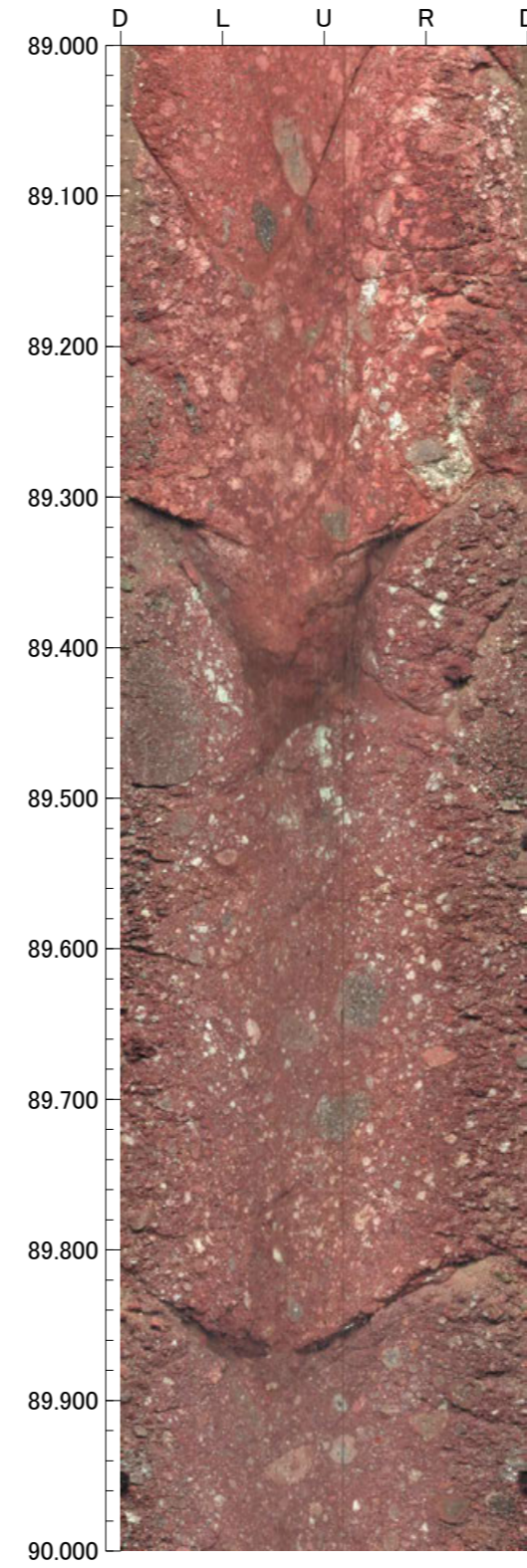
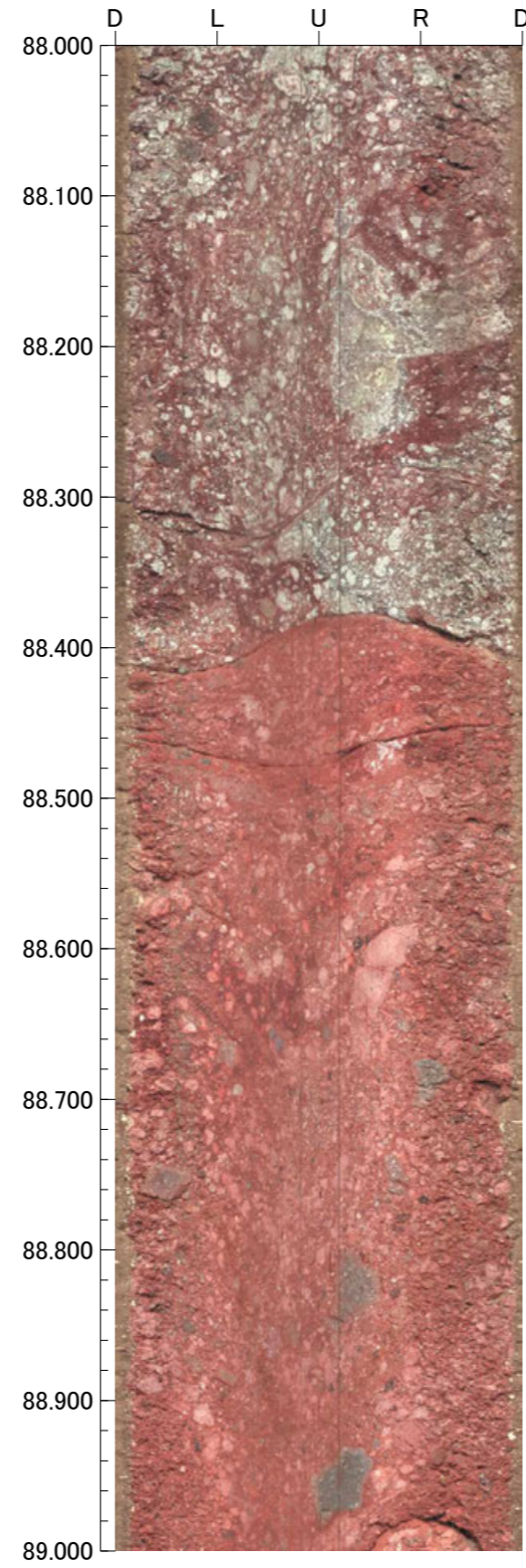
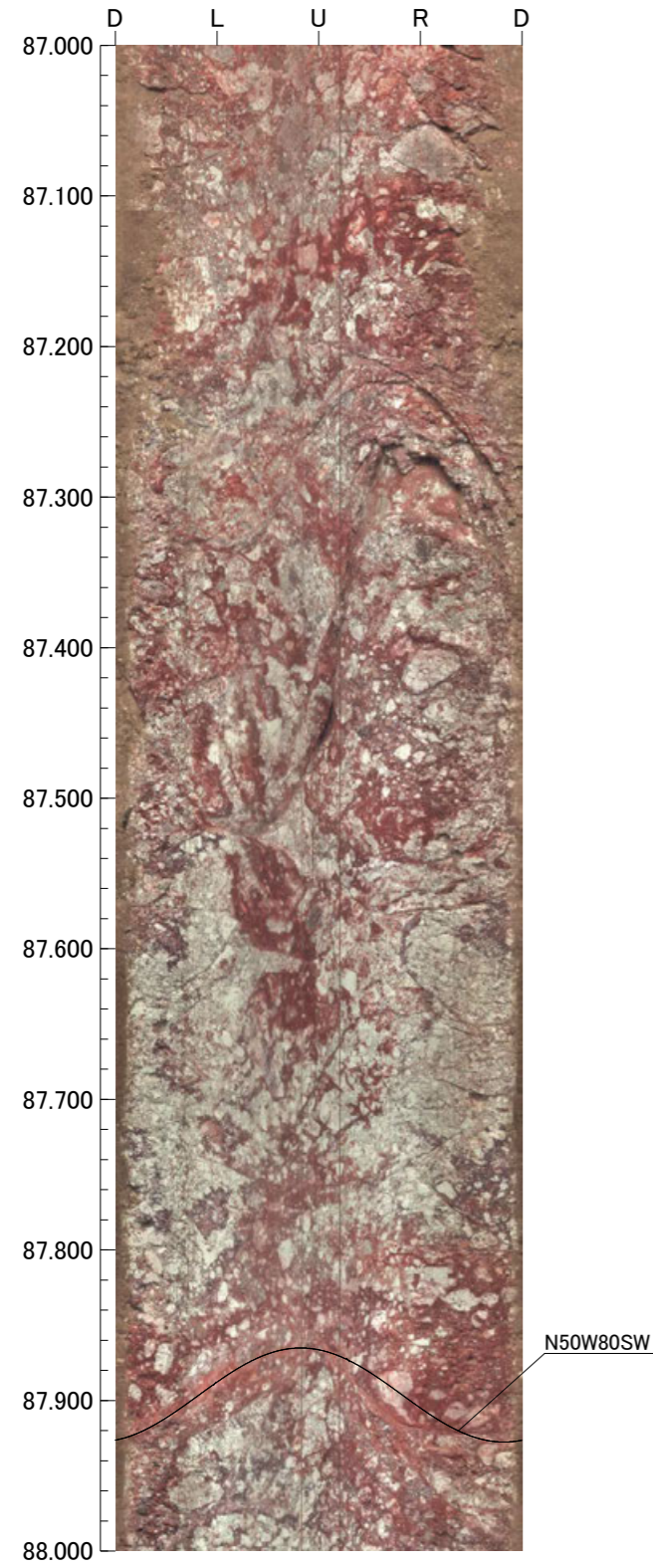

91.000m - 95.000m

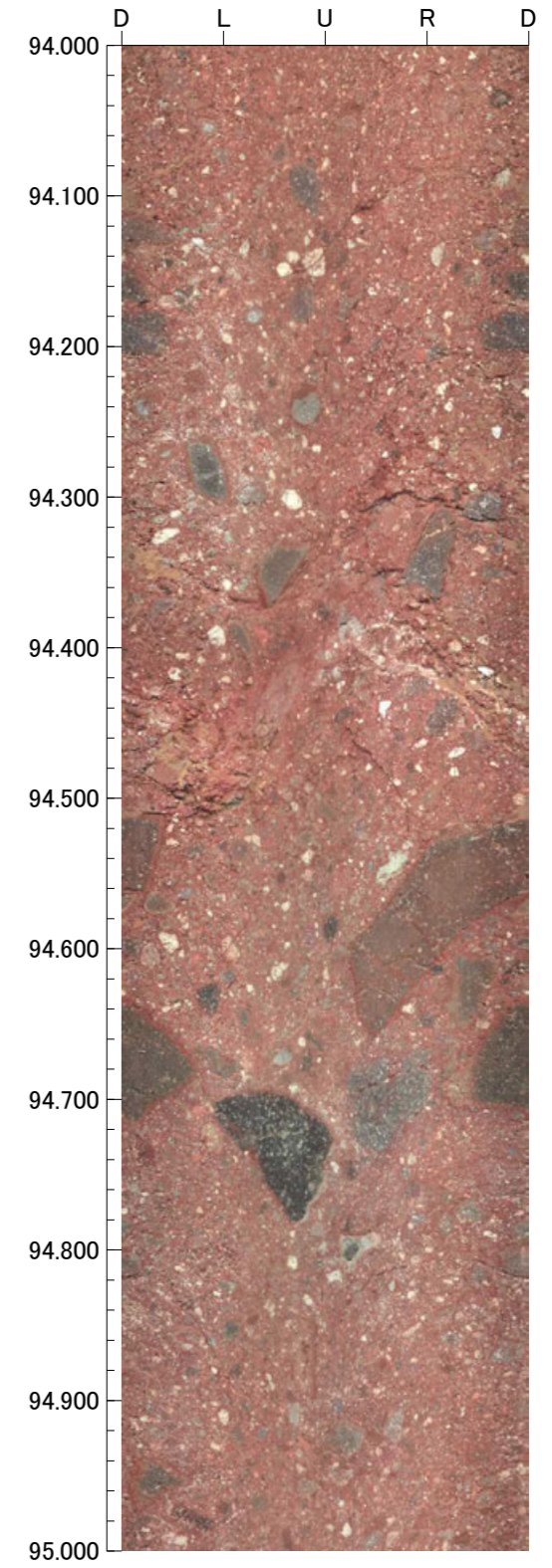
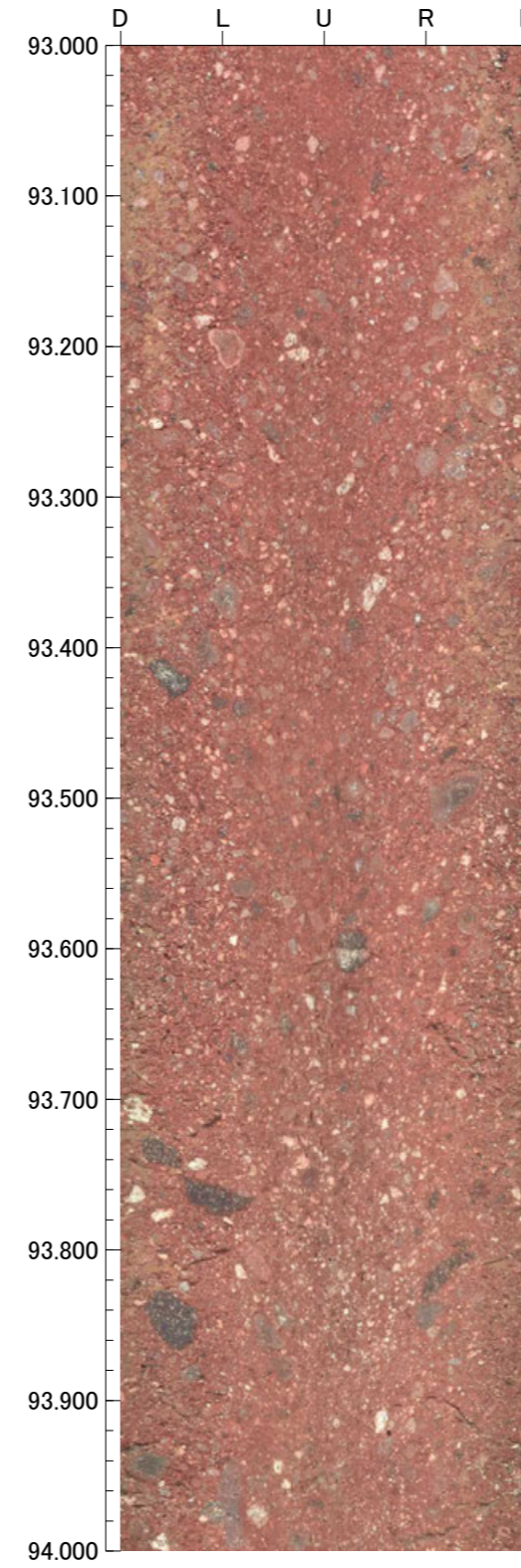
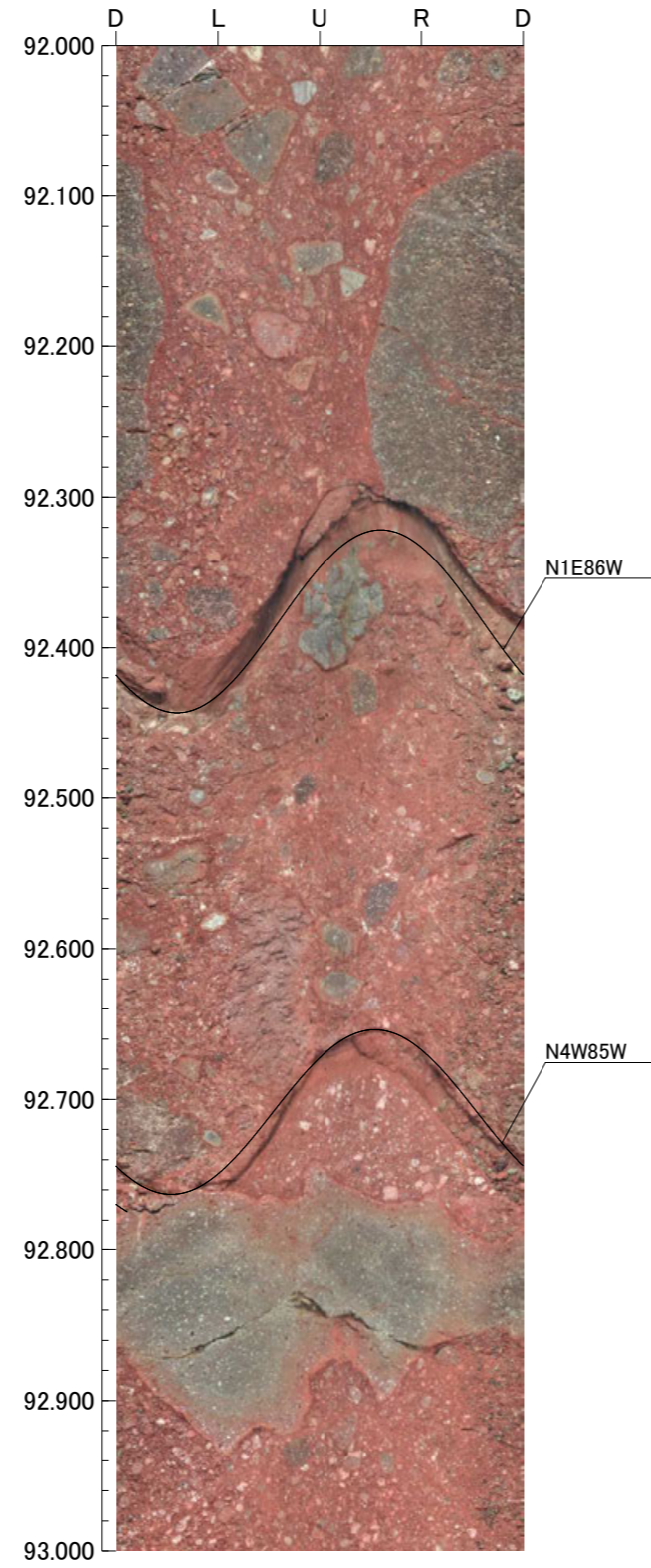
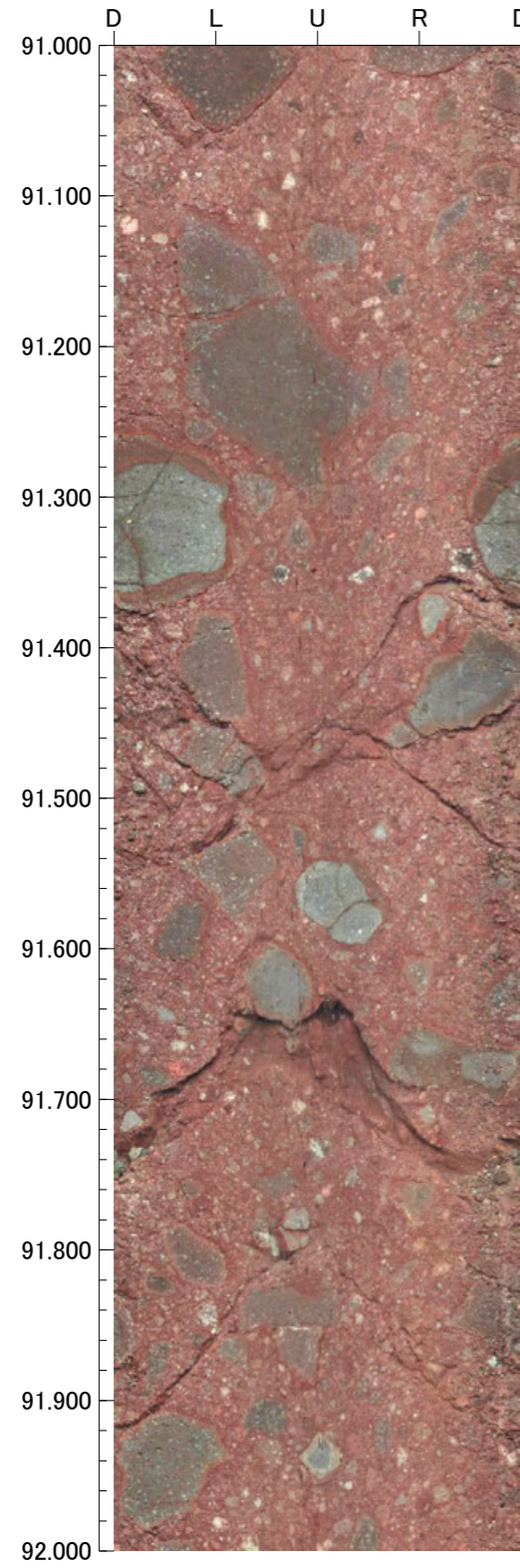

95.000m - 99.000m

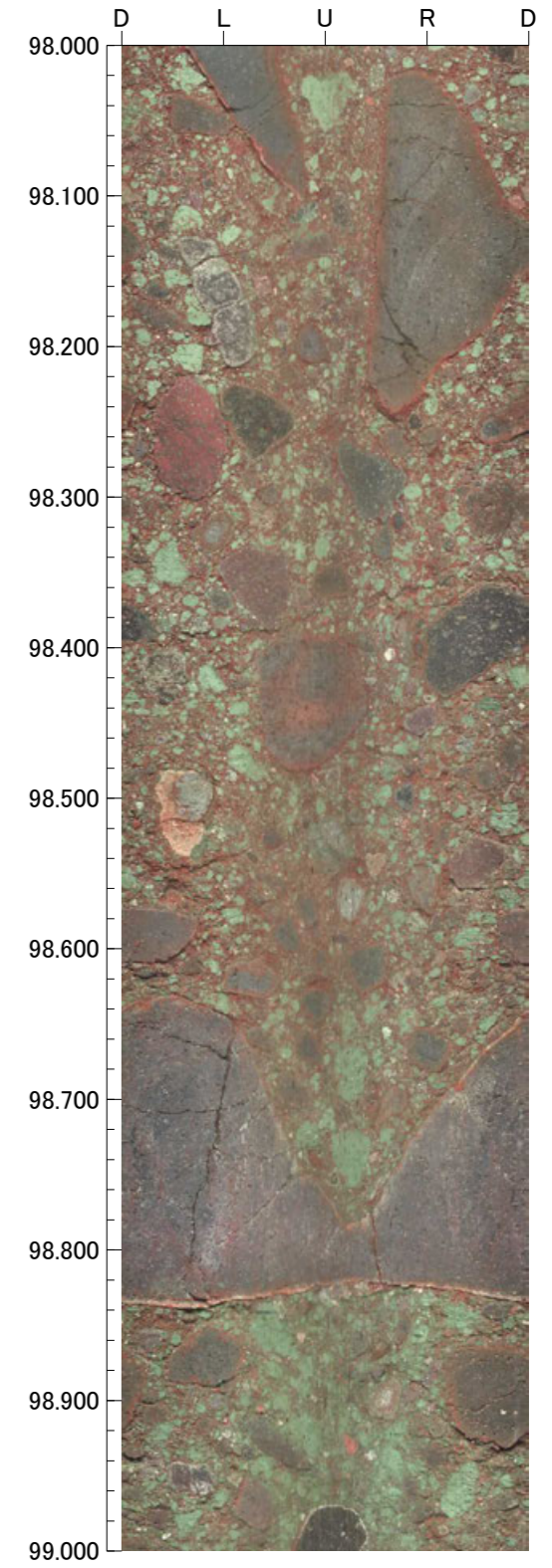
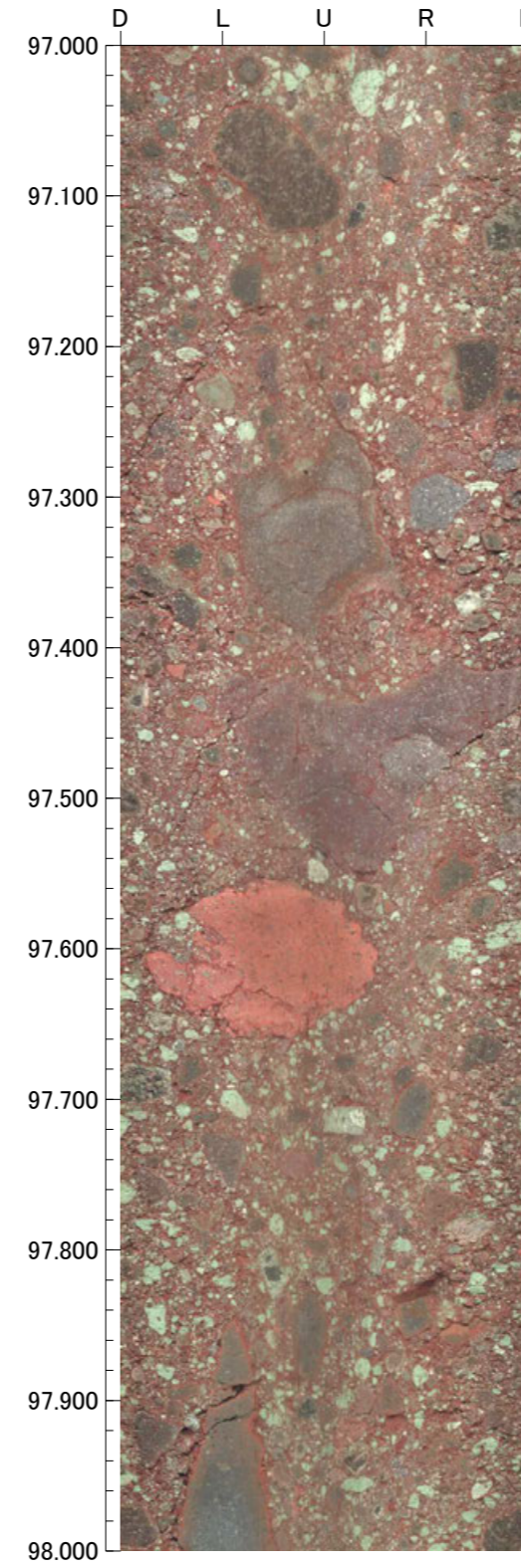
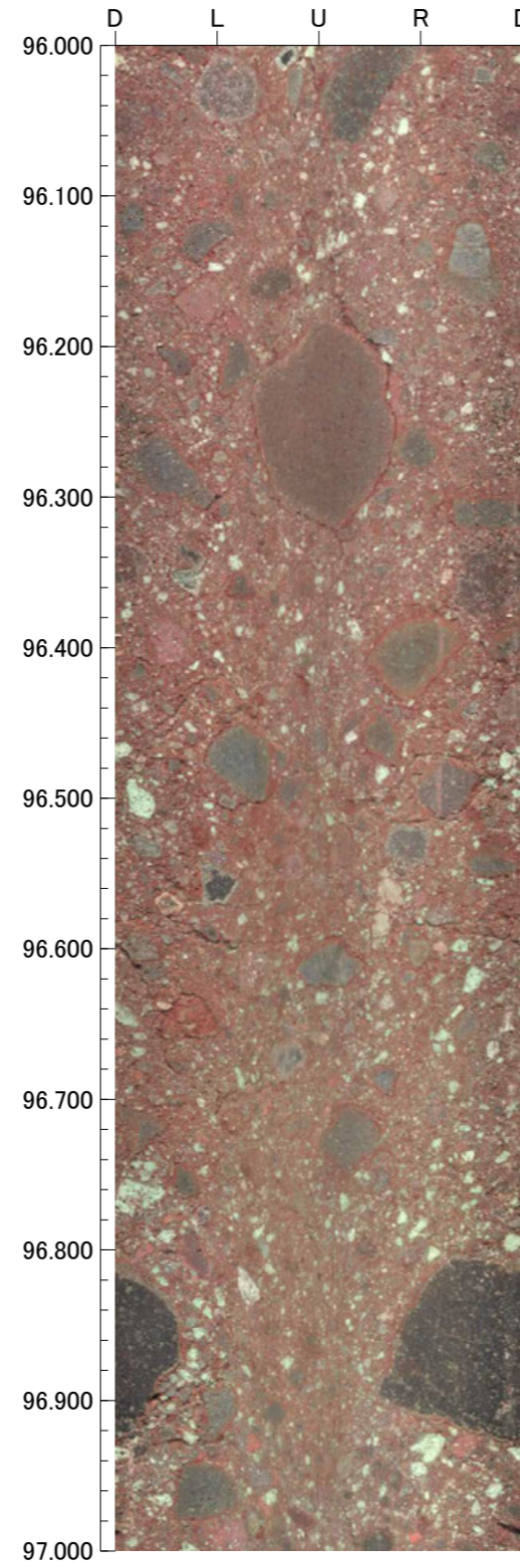
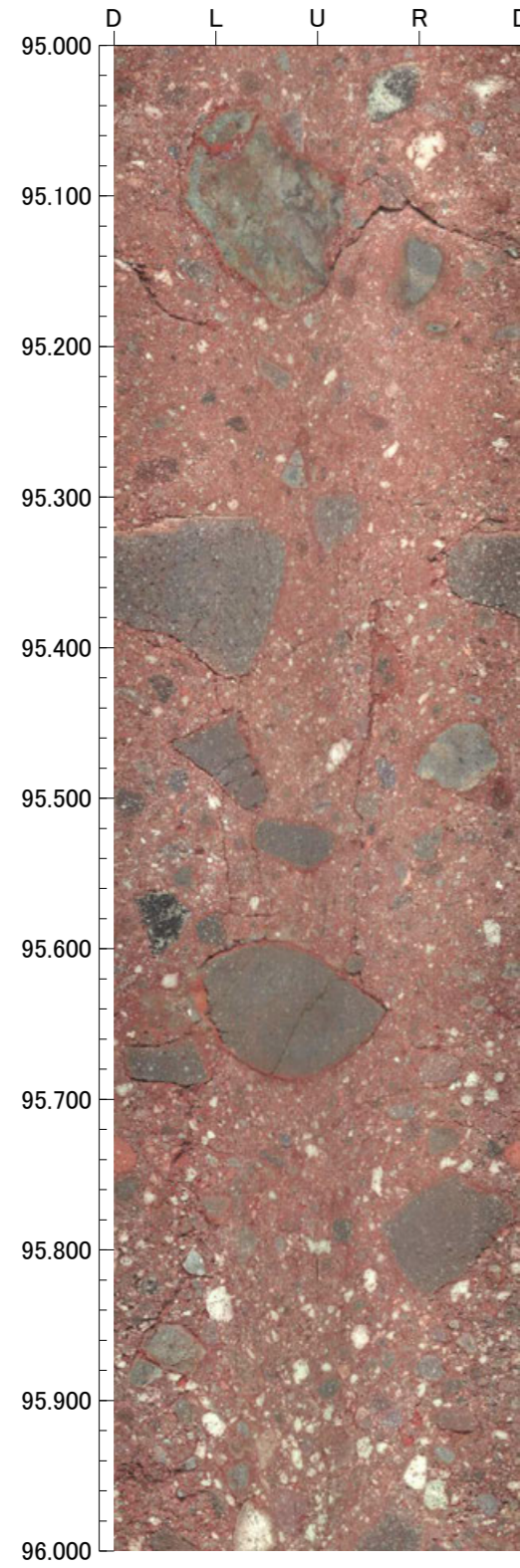

孔番：OS-1号孔

孔方位：50 孔傾斜：-45

99.000m - 100.000m

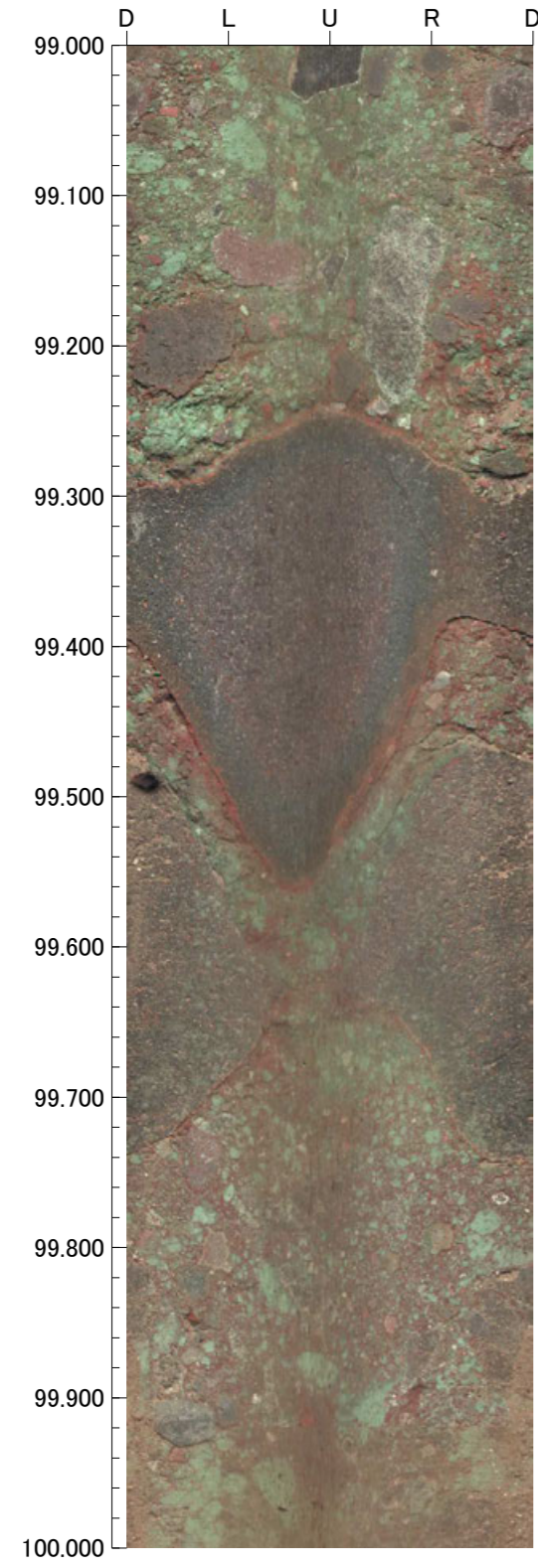

OS-2(3の1)

GL=55.91m

L=100.0m

標尺 (m)	標高 (m)	深度 (m)	柱状図	地質名	色調	コア採取率 (%)				最大コア長 (cm)	RQD (%)	岩級区分	記 事
						20	40	60	80				
0					にぶい黄褐								0.00~1.50 黄褐色の砂混じりシルトからなる。
	53.22	3.80			黄褐								1.50~3.80 明褐色・にぶい黄橙色の砂混じり粘土からなる。
	52.55	4.75	△△△	凝灰角礫岩	明黄褐					9	—		
5			▽▽▽	安山岩(角礫質)	にぶい黄橙					28	63		
	51.24	6.60	▽▽▽		にぶい黄橙					9	0		
			△△△		赤褐					25	46		
			△△△		褐					28	65		
			△△△		赤					19	65		
			△△△	凝灰角礫岩	暗赤					25	67		
10			△△△							52	95		
	46.75	12.95	▽▽▽							18	18		
			▽▽▽							79	95		
			▽▽▽	安山岩(角礫質)	にぶい黄褐					28	83		13.20~13.33 周囲に比べやや軟質。
15			▽▽▽		にぶい赤褐					24	67		14.80~16.10 周囲に比べやや軟質。
	44.00	16.85	▽▽▽							18	51		15.96~16.10 細片状~岩片状コア。
			▽▽▽							23	33		16.95~17.03 周囲に比べやや軟質。
			▽▽▽		明赤褐					19	58		17.39~17.51 周囲に比べやや軟質。
20			▽▽▽		褐					28	70		
			▽▽▽							24	72		
			▽▽▽		黄褐					22	47		
			▽▽▽							30	86		21.00~27.00 黄色礫を含む。
			▽▽▽		にぶい黄褐					28	89		
			▽▽▽							43	53		22.90~23.54 周囲に比べ軟質。
25			▽▽▽		赤					34	66		22.95~23.28 土砂状~細片状コア。
			▽▽▽		灰褐					60	87		23.54~24.91 周囲に比べやや軟質。
			▽▽▽							30	93		24.91~24.94 見掛けの傾斜角30~50°の厚さ1.0~1.8cmの破砕部。厚さ1.0~1.8cmの固結した破砕部からなる。
			▽▽▽	凝灰角礫岩						35	75		25.48~26.80 周囲に比べやや軟質。
			▽▽▽		オリブ褐					34	91		
30			▽▽▽		オリブ					18	81		
			▽▽▽							30	73		
			▽▽▽		褐					24	34		
			▽▽▽							22	67		
			▽▽▽		オリブ					55	86		
35			▽▽▽		暗灰黄					38	98		
			▽▽▽		灰褐					39	92		
			▽▽▽							32	99		
			▽▽▽		暗オリブ					44	100		
40			▽▽▽							22	70		37.95~39.54 見掛けの傾斜角50~75°の厚さ67~68cmの破砕部。厚さ1.8~3.2cmの灰白色の角礫状破砕部及び厚さ2.0~2.8cmの暗灰黄色の角礫状破砕部及び厚さ63cmの固結した破砕部からなる。
					灰黄褐					19	73		
					褐灰								

OS-2(3の2)

GL = 55.91m

L = 100.0m

標尺 (m)	標高 (m)	深度 (m)	柱状図	地質名	色調	コア採取率 (%)				最大コア長 (cm)	RQD (%)	岩級区分	記 事
						20	40	60	80				
40			△△△	凝灰角礫岩	灰黄褐 ↳ 褐灰					36	89	Bb	45.25~45.59 黄色礫を含む。
			△△△							43	95		
			△△△							42	98		
			△△△							34	99		
45			△△△		褐灰					35	88		
			△△△							44	94		
			△△△							35	92		
			△△△							38	90		
			△△△		明褐灰 ↳ 明オリ ープ灰					90	100		
50			△△△							62	99		
			△△△							67	100		
			△△△							69	93		
			△△△		褐灰					40	74		
55			△△△							20	85		
			△△△							23	68		
			△△△							53	60		
			△△△		灰白 ↳ 明褐灰					24	79		
60			△△△							30	37		
			△△△							29	47		
			△△△							32	46		
			△△△	赤灰					18	53			
65			△△△						48	62			
			△△△						42	88			
			△△△						31	79			
			△△△	にぶい 黄					16	45			
70			△△△						36	85			
			△△△		褐灰					28	96		
			△△△							38	84		
			△△△						34	88			
			△△△						27	78			
			△△△	灰黄褐 ↳ 暗灰黄 黄褐					25	38			
75			△△△						15	38			
			△△△		暗灰黄 ↳ 灰オリ ープ					17	83		
			△△△							88	96		
			△△△						39	66			
			△△△	オリ ープ灰						63	73		
80			△△△						71	90			
			△△△		暗灰黄 ↳ 灰オリ ープ					28	51		
			△△△							36	57		
			△△△						38	93			
			△△△										

OS-2 (0.00~30.00m)

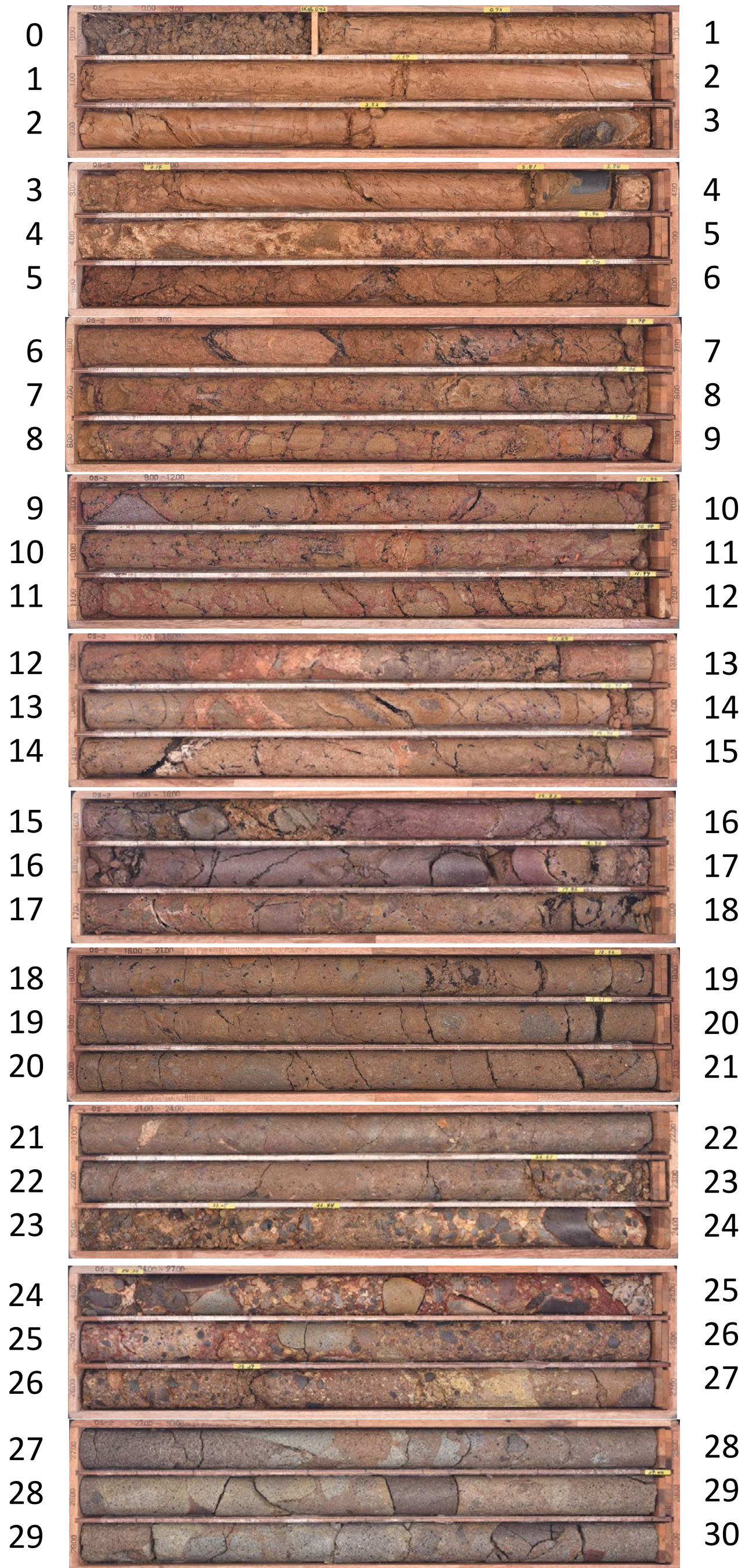

OS-2 (30.00~60.00m)

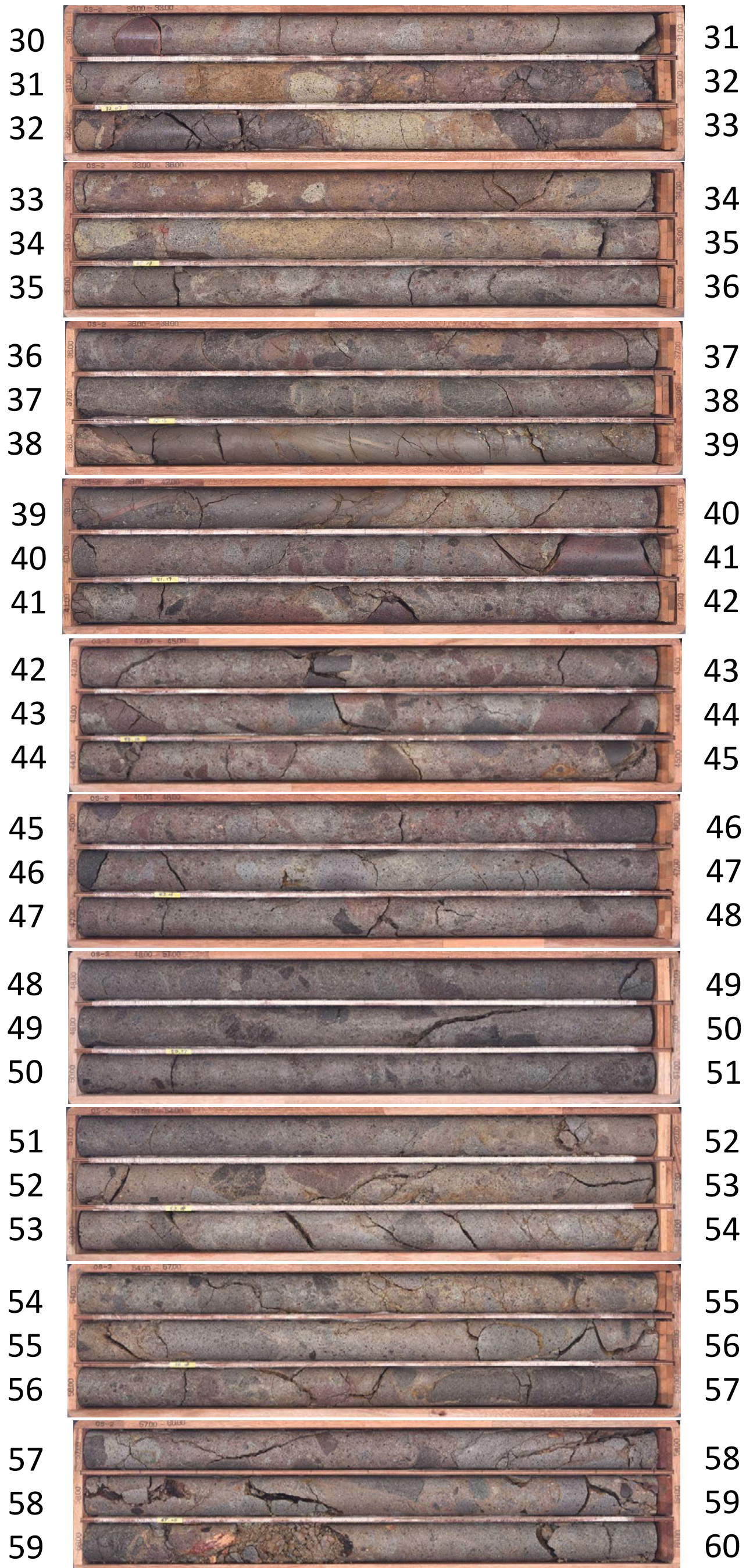

OS-2 (60.00~90.00m)

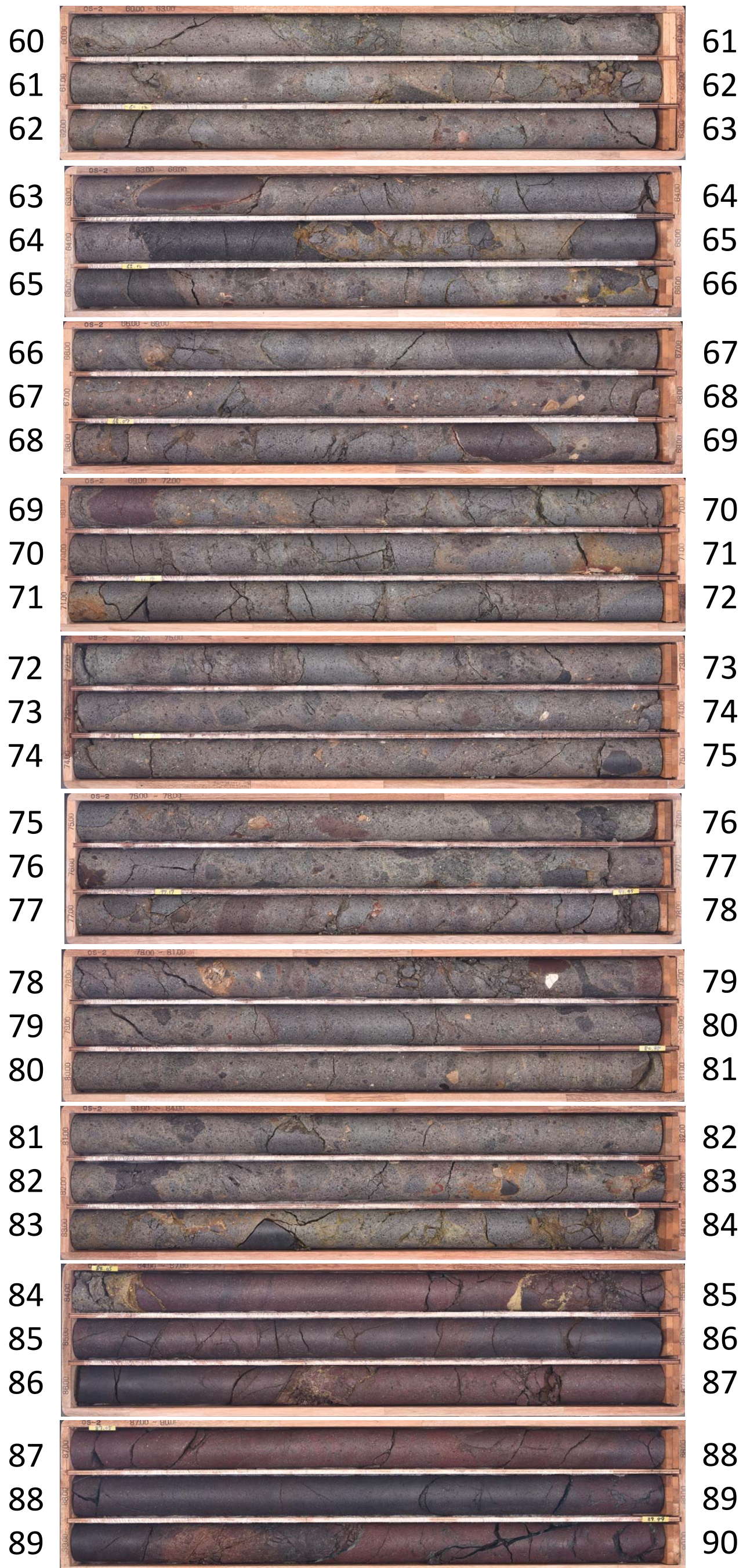

OS-2 (90.00~100.00m)

90		91
91		92
92		93
93		94
94		95
95		96
96		97
97		98
98		99
99		100

孔番：OS-2号孔

孔方位：50 孔傾斜：-45

15.500m - 19.000m

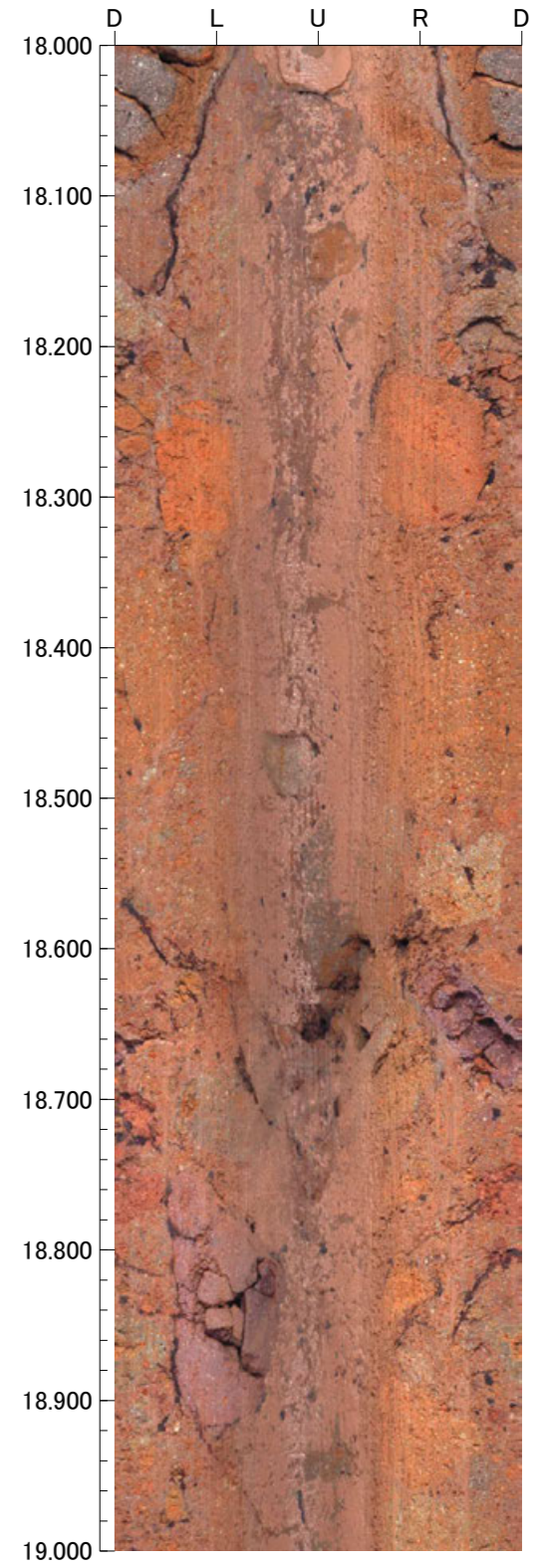
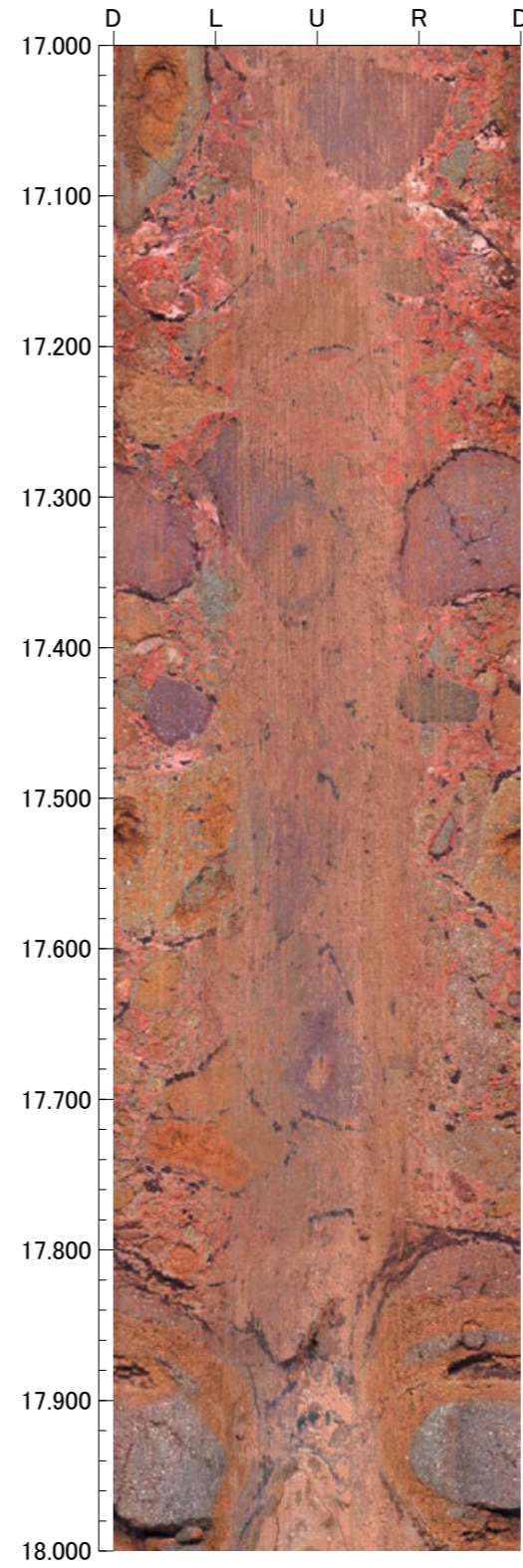
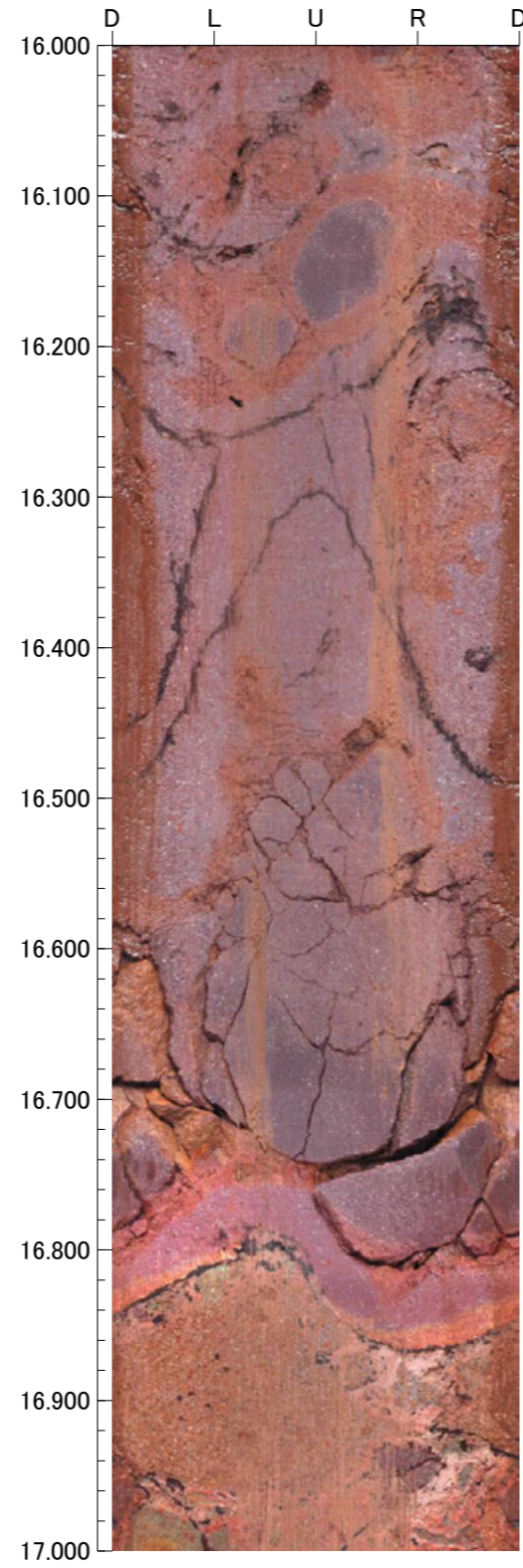
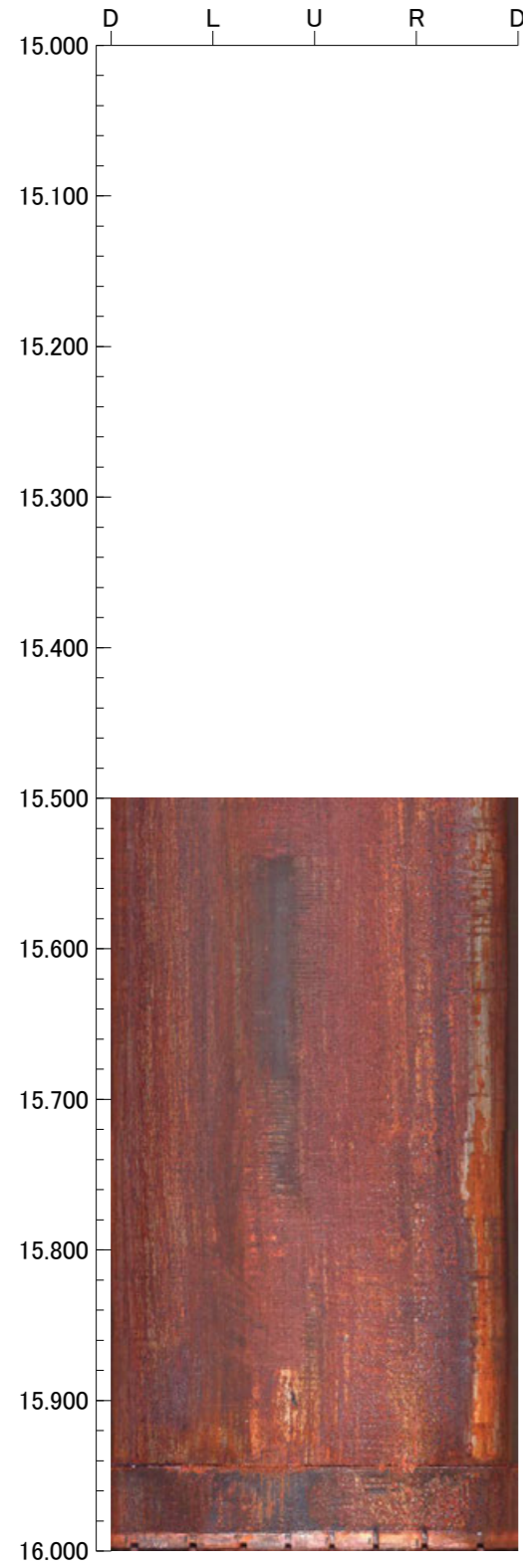

孔番：OS-2号孔

孔方位：50 孔傾斜：-45

19.000m - 23.000m

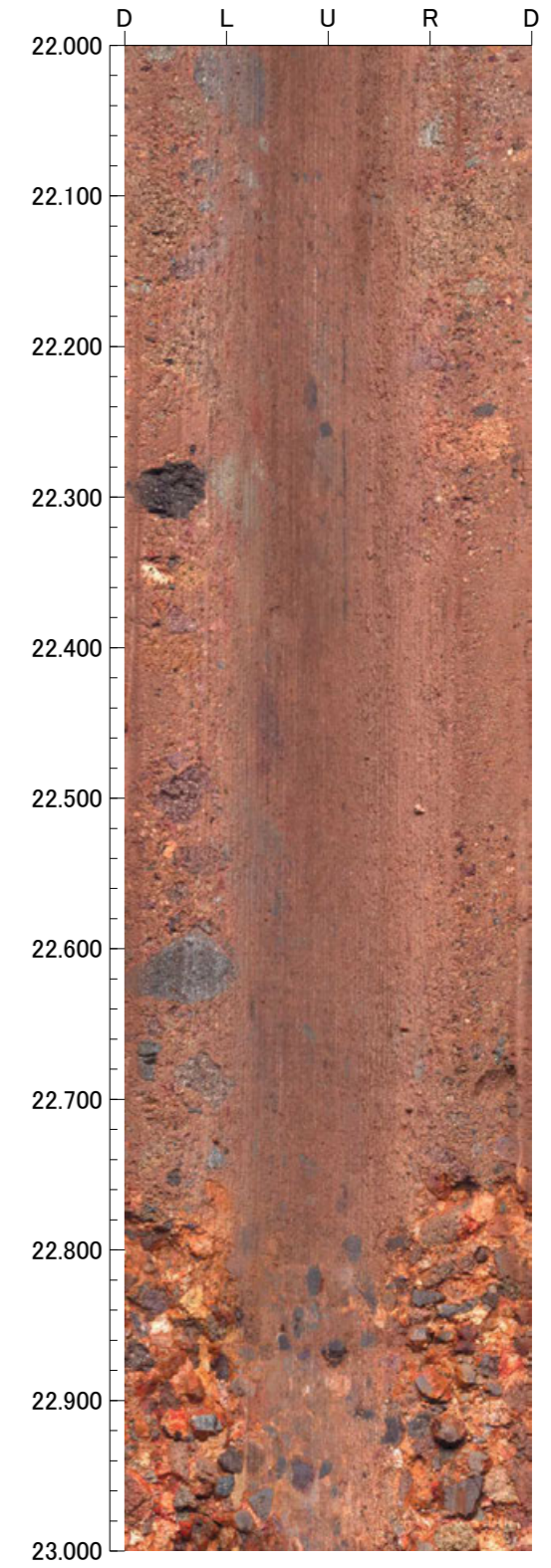
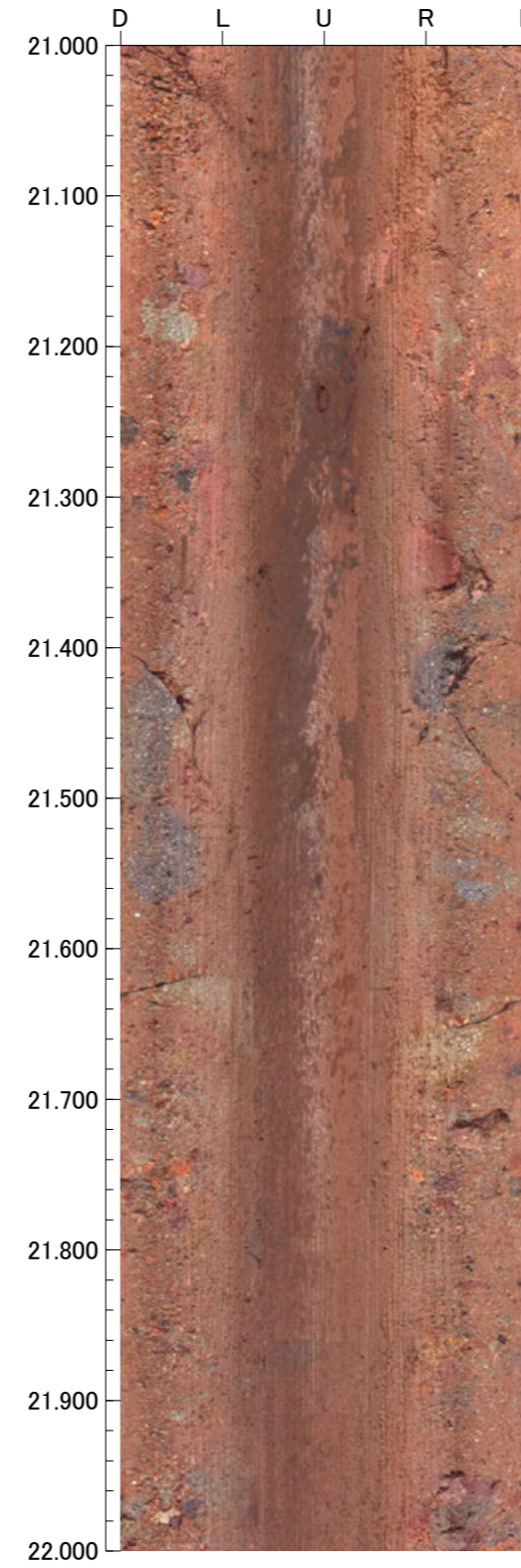
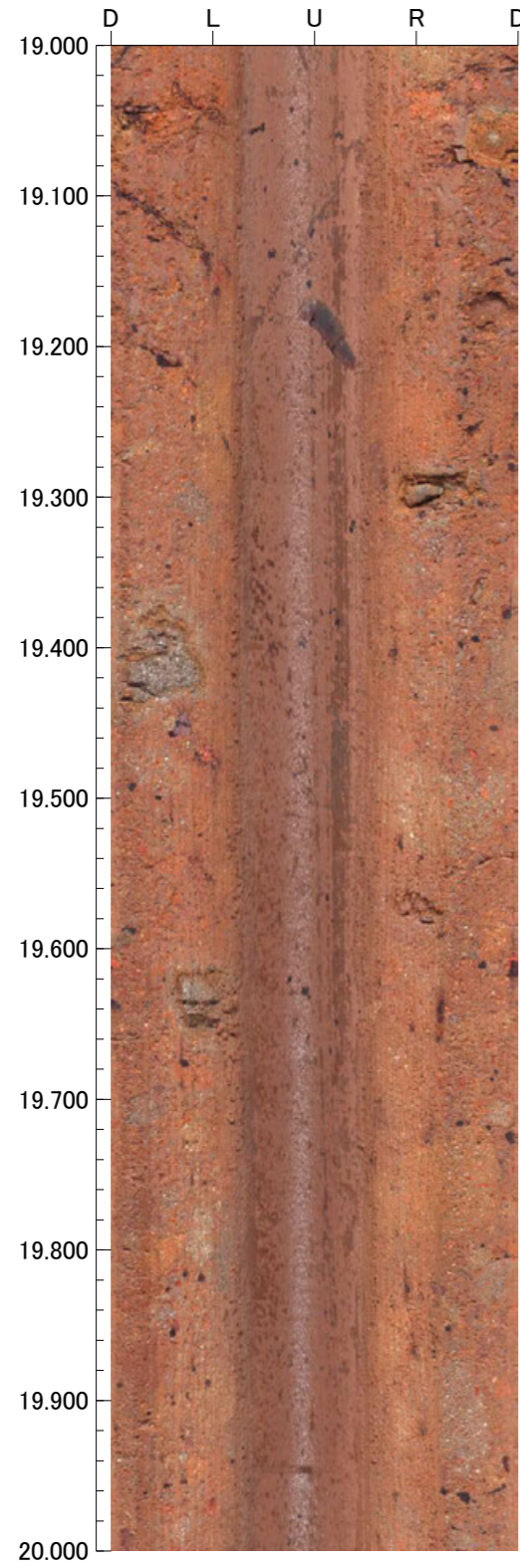

孔番：OS-2号孔

孔方位：50 孔傾斜：-45

23.000m - 27.000m

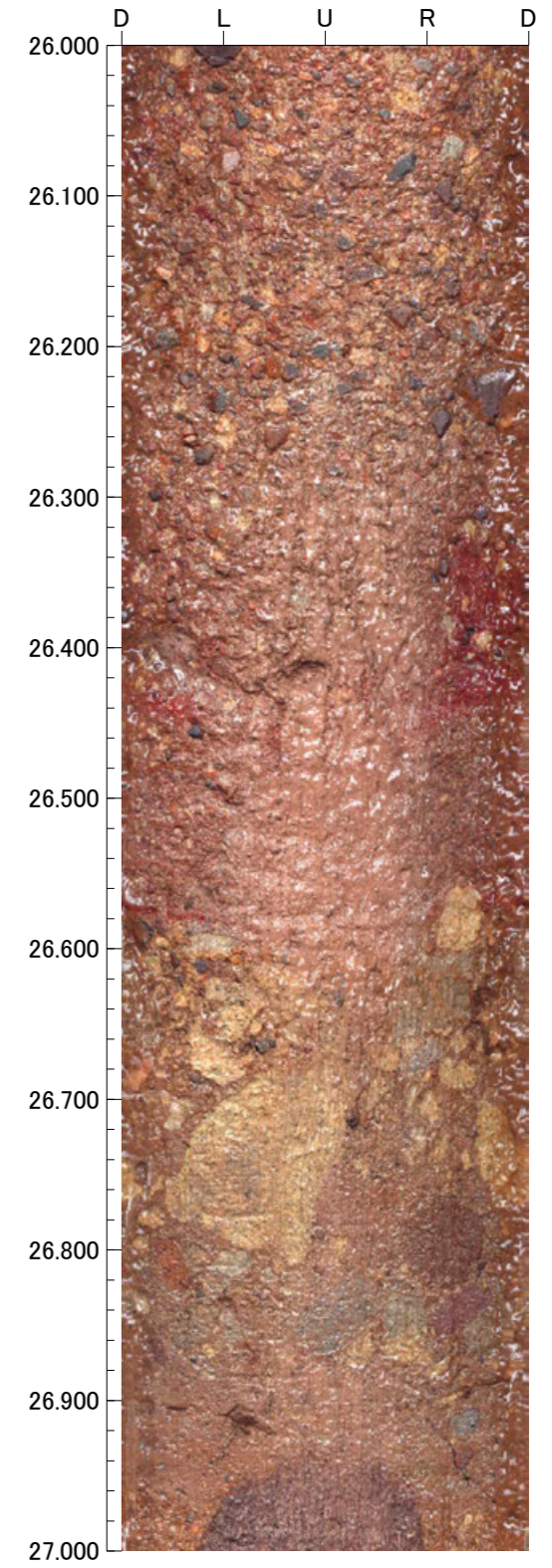
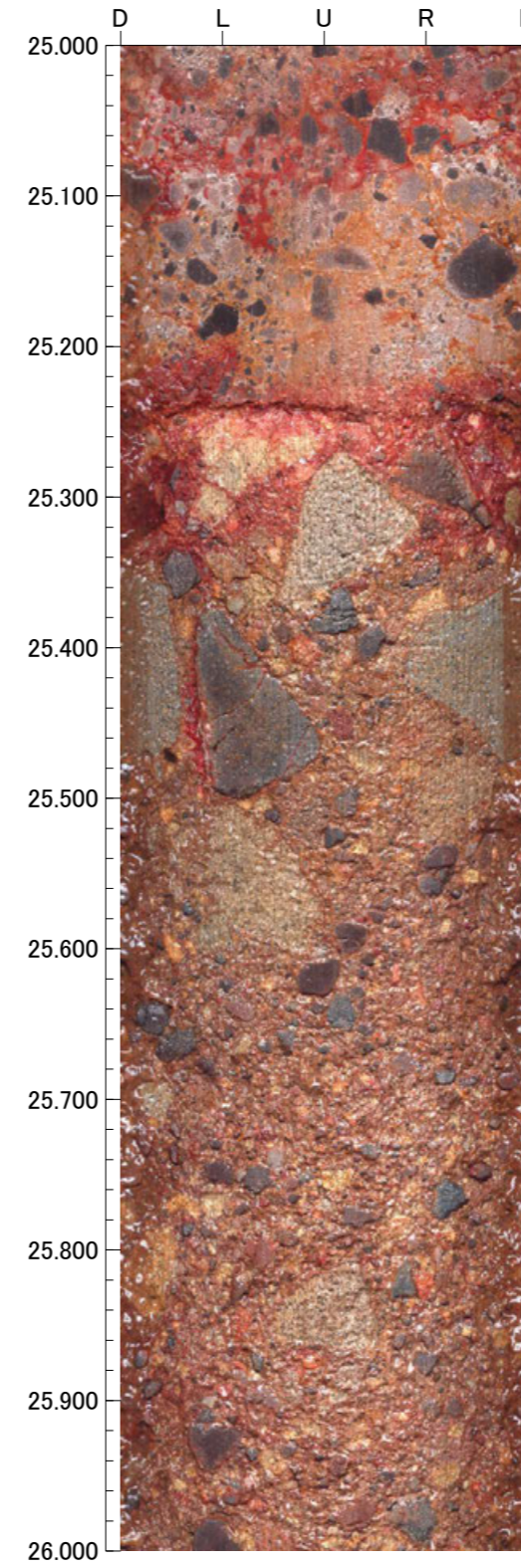
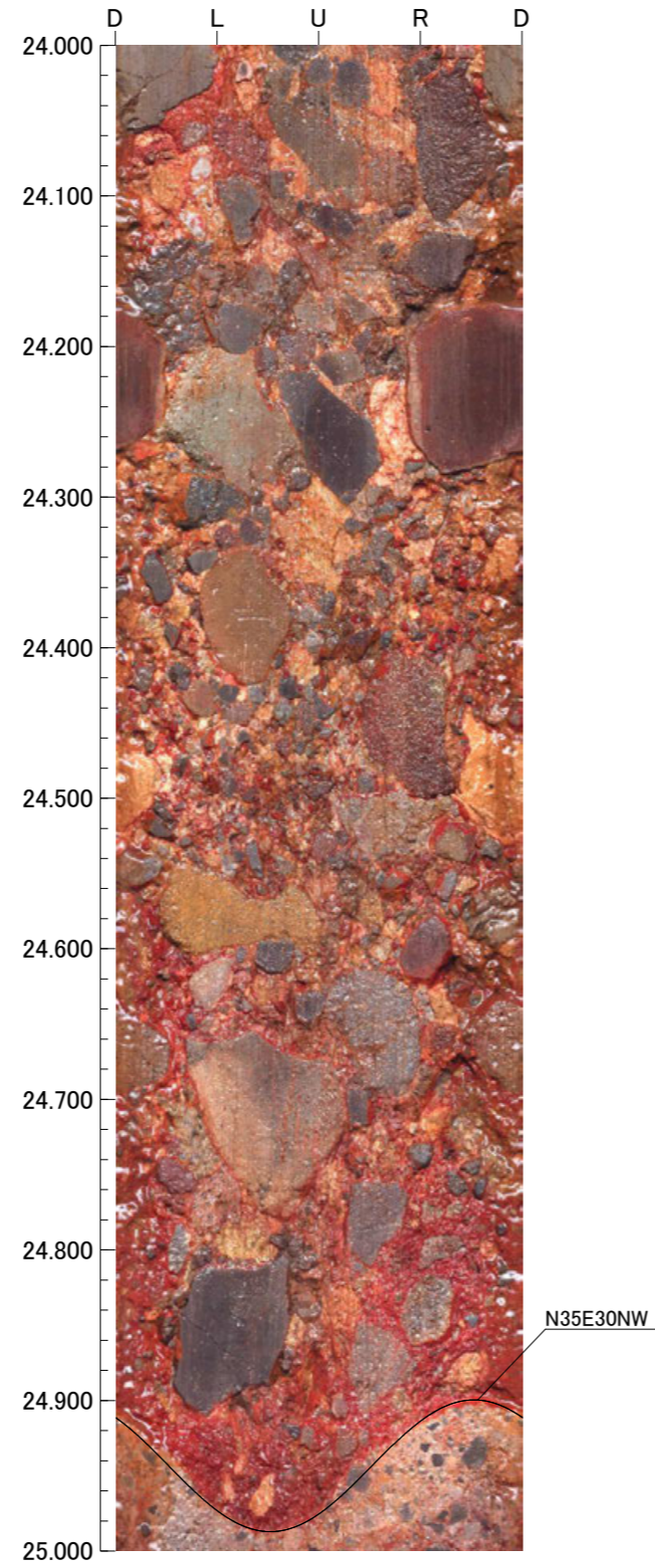
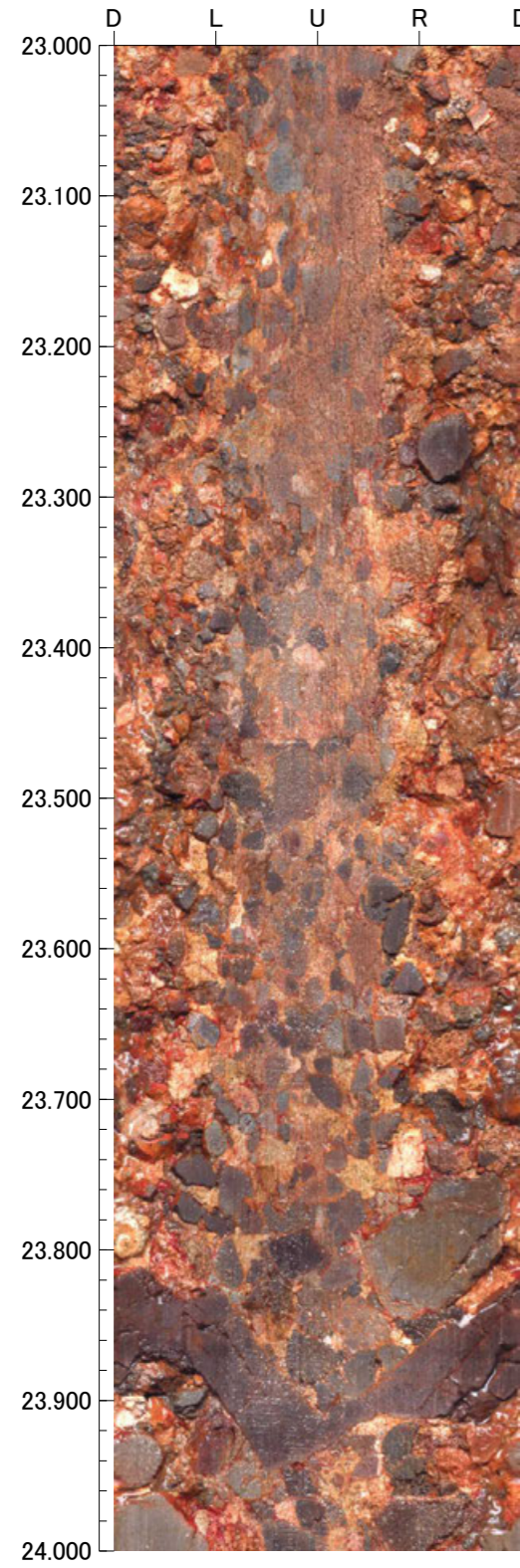

孔番：OS-2号孔

孔方位：50 孔傾斜：-45

27.000m - 31.000m

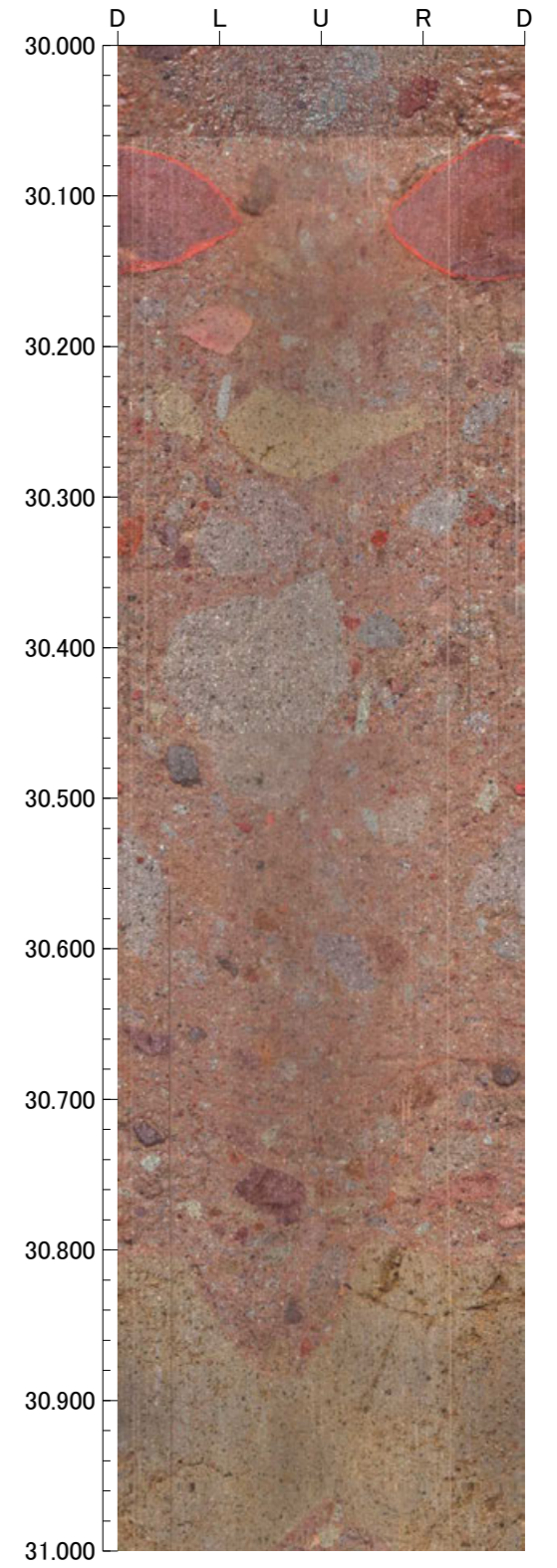
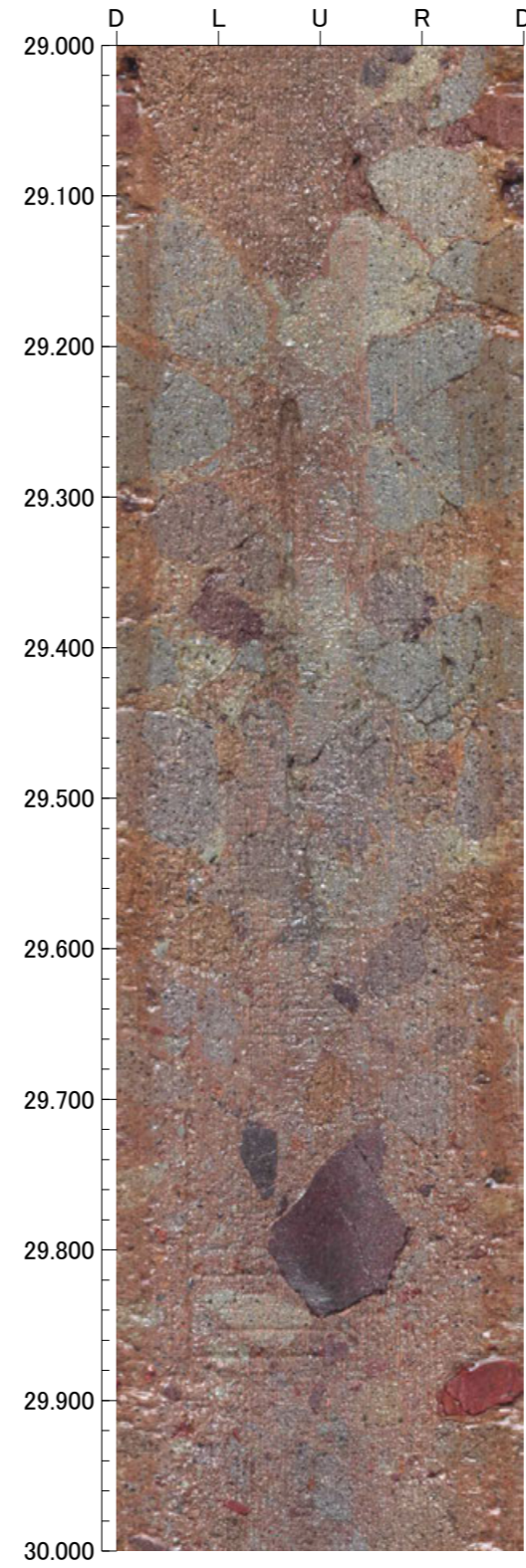
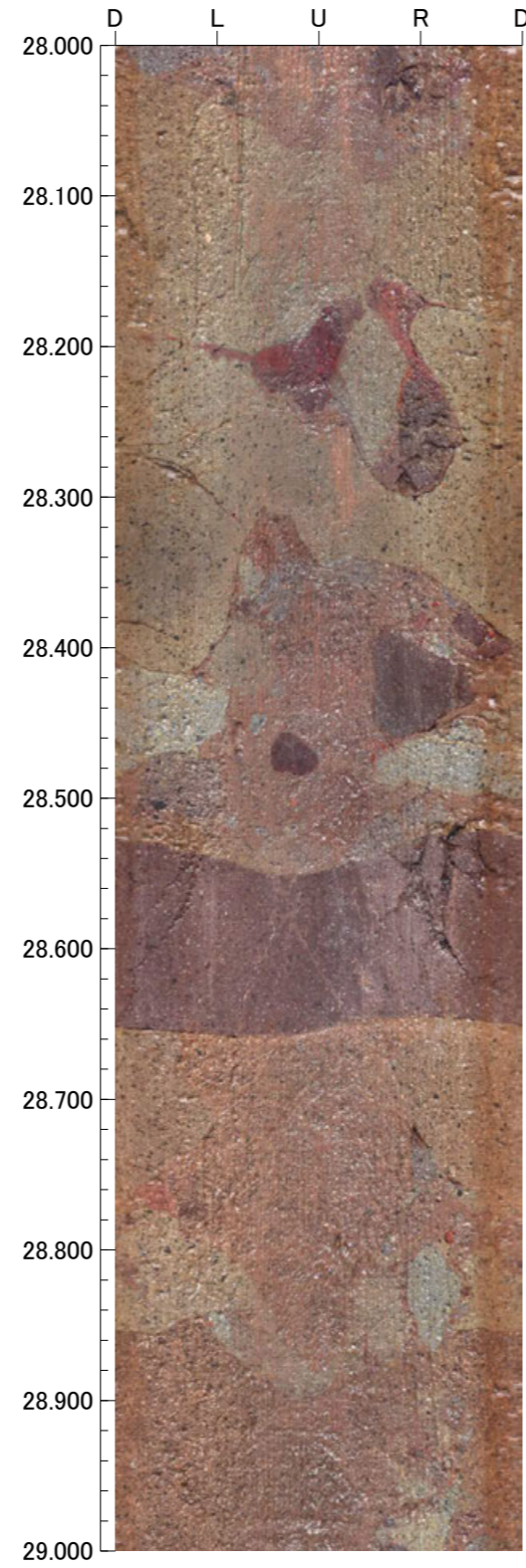
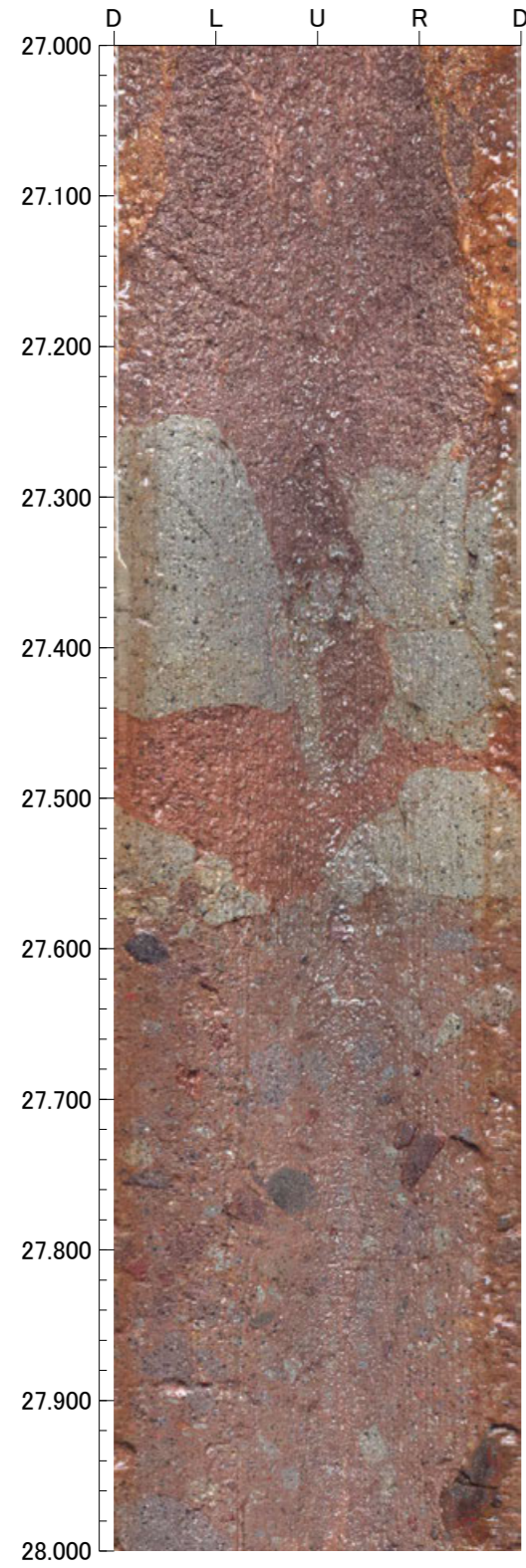

孔番：OS-2号孔

孔方位：50 孔傾斜：-45

31.000m - 35.000m

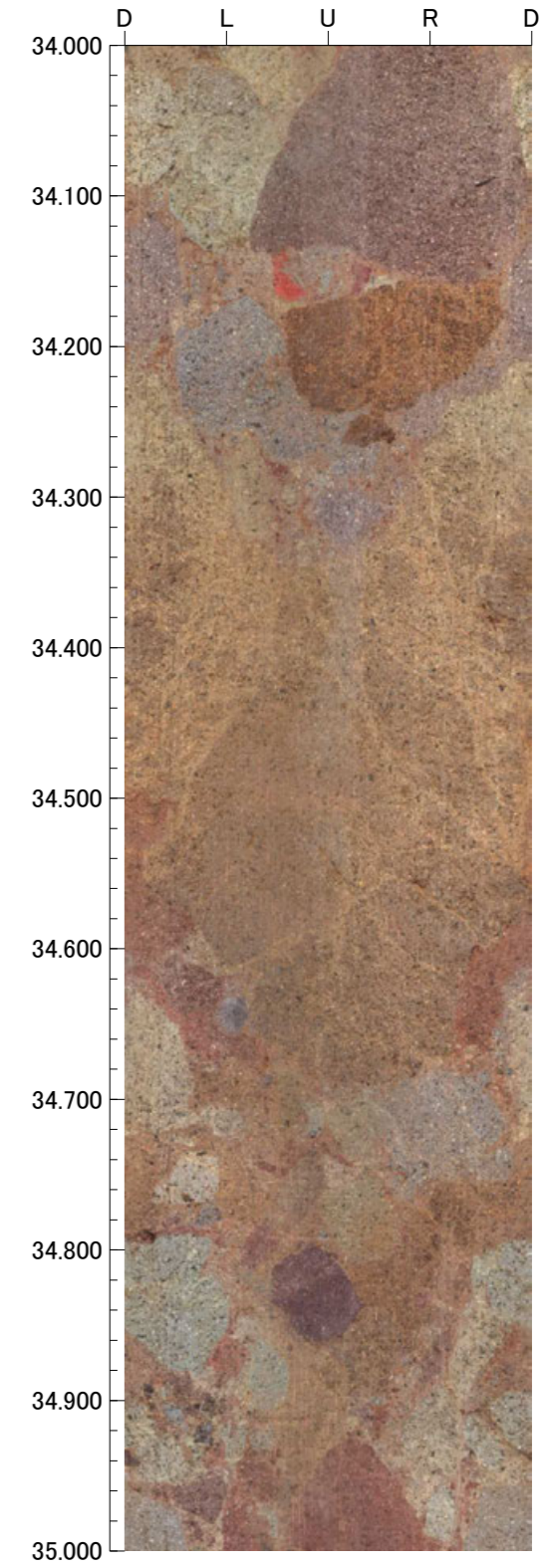
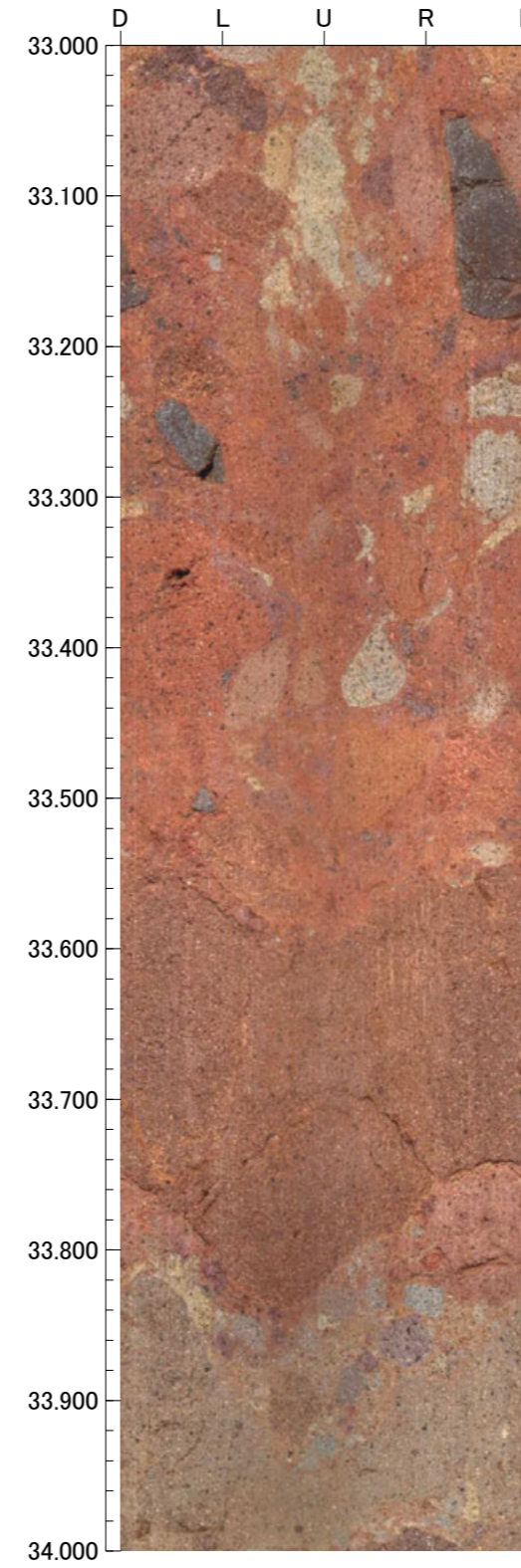
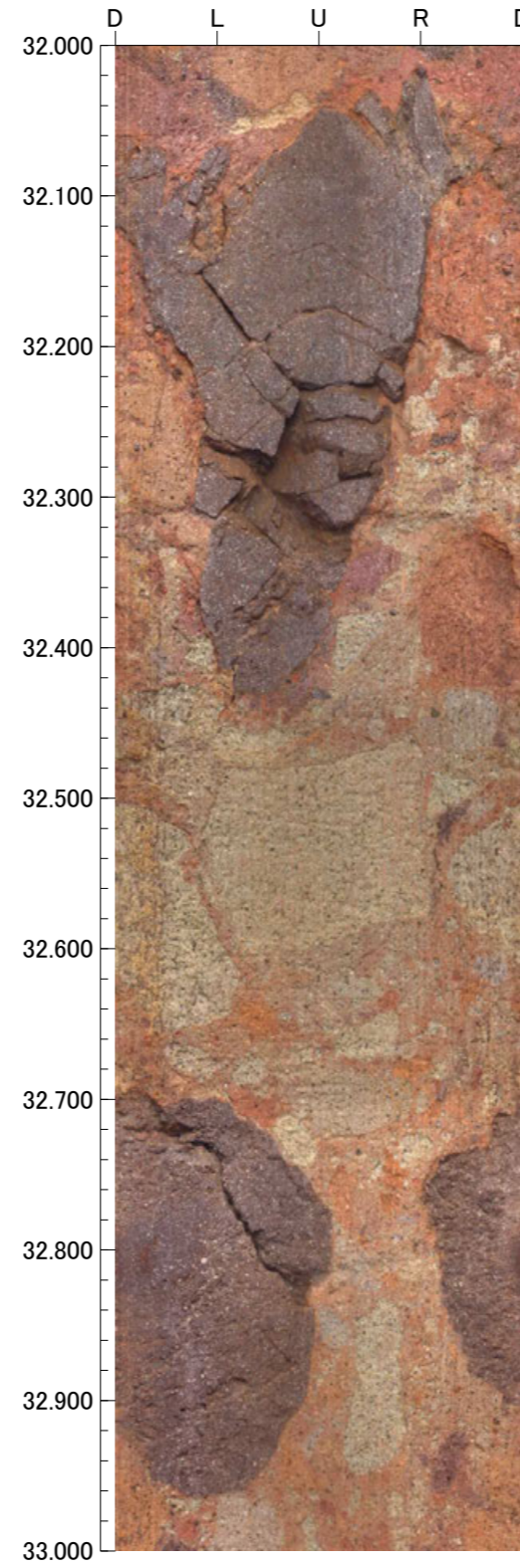
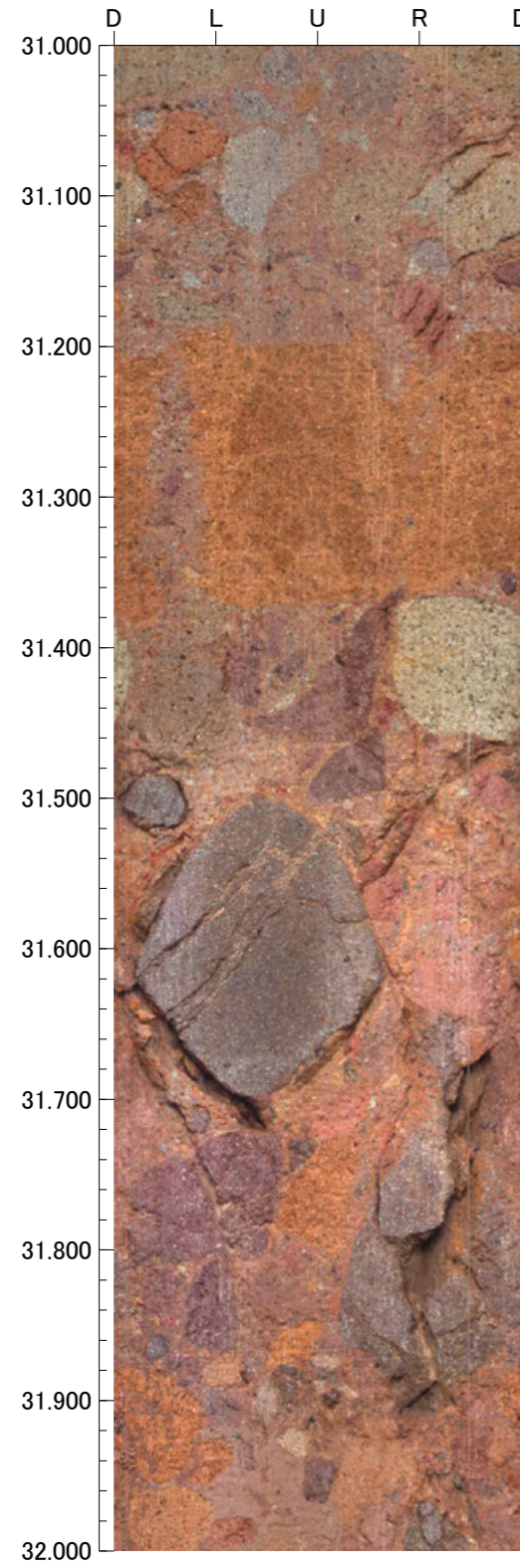

孔番：OS-2号孔

孔方位：50 孔傾斜：-45

35.000m - 39.000m

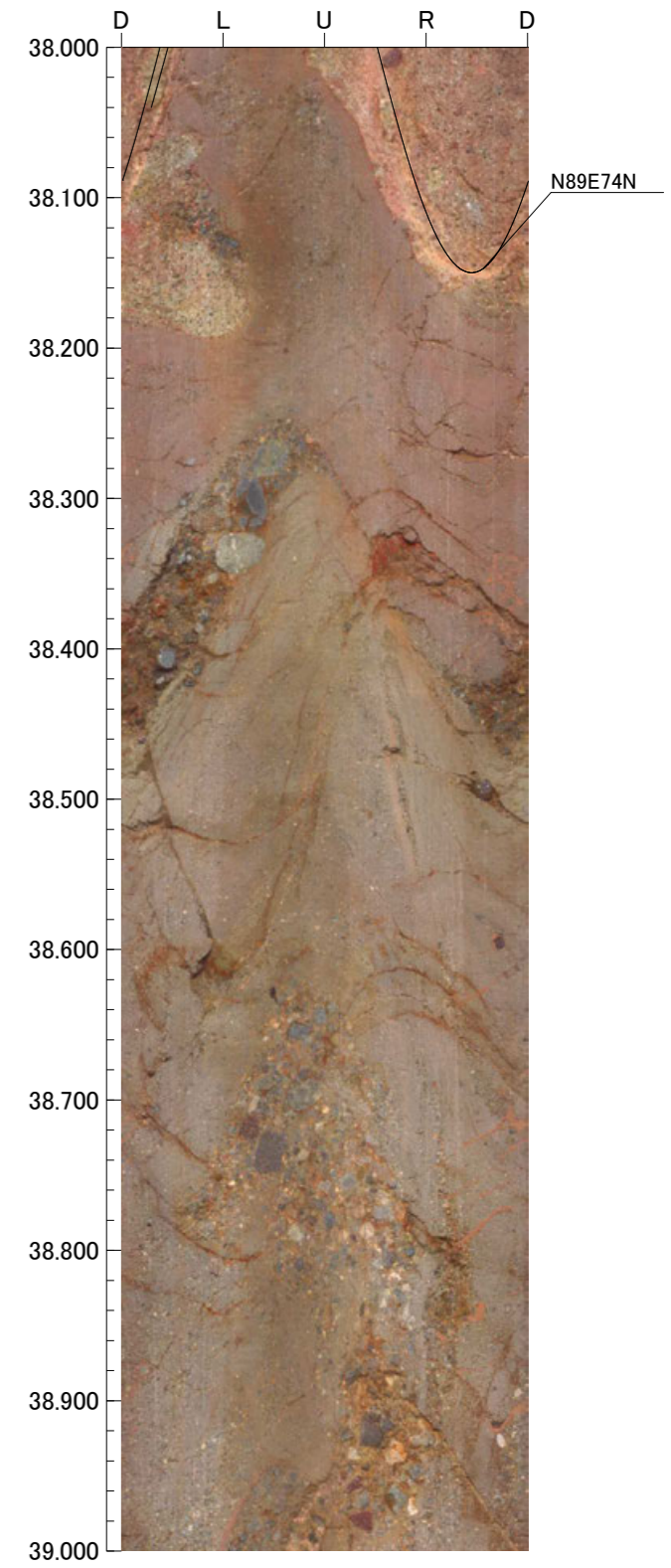
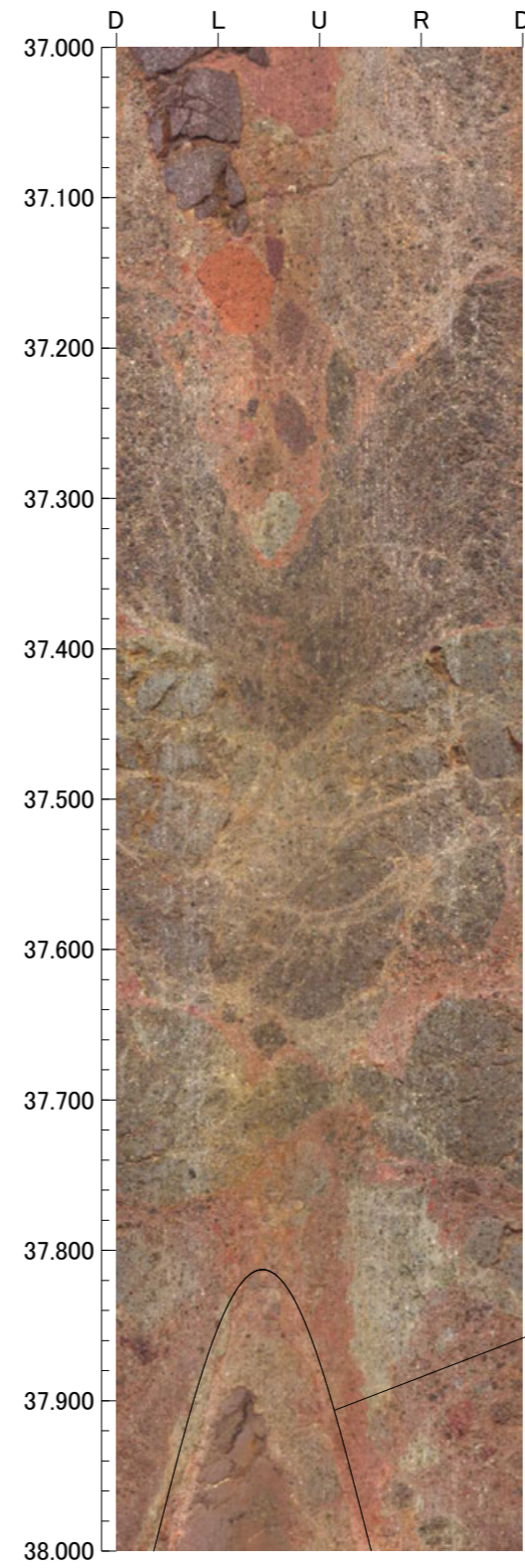
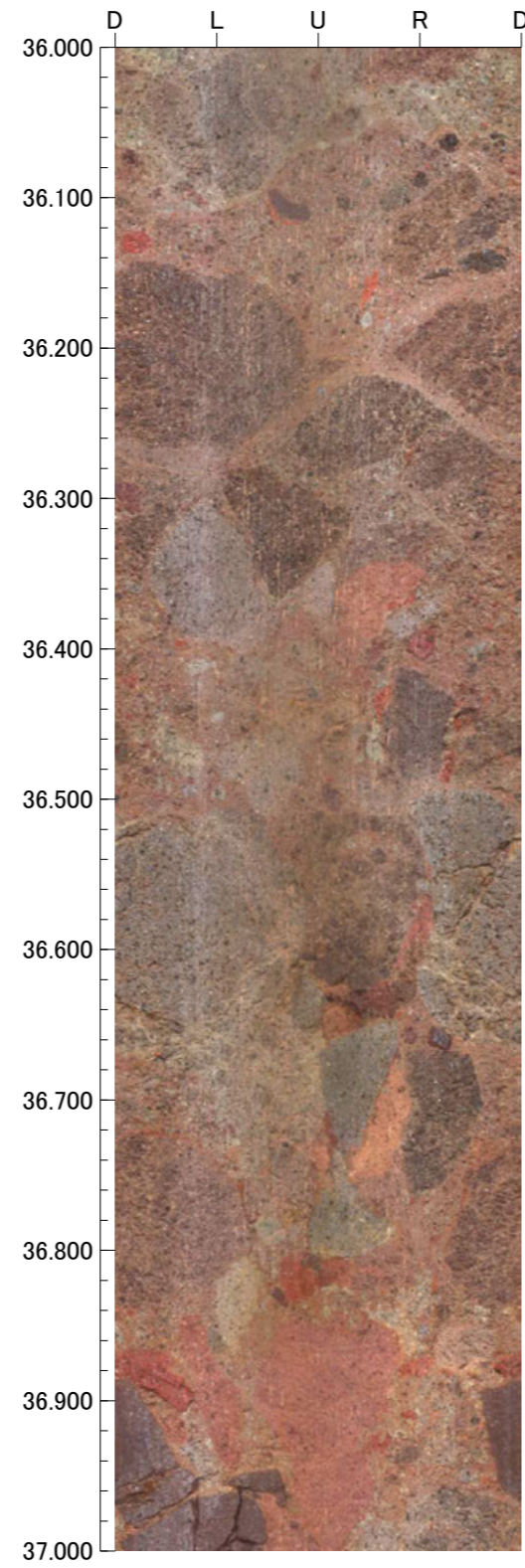
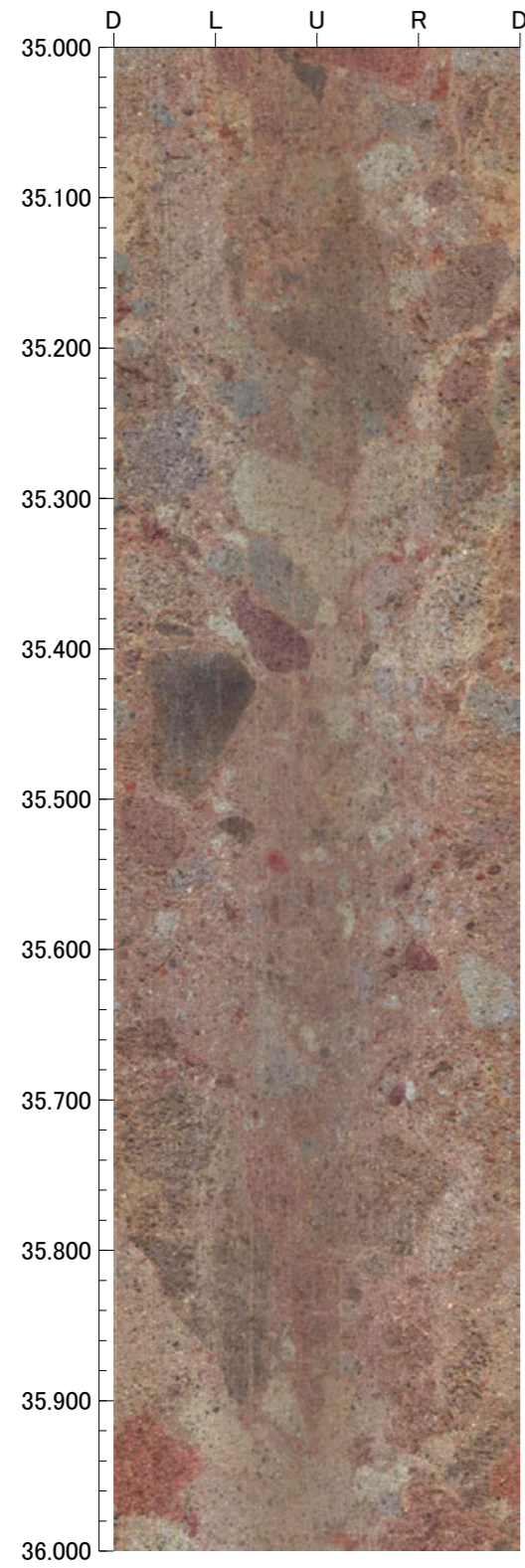

孔番：OS-2号孔

孔方位：50 孔傾斜：-45

39.000m - 43.000m

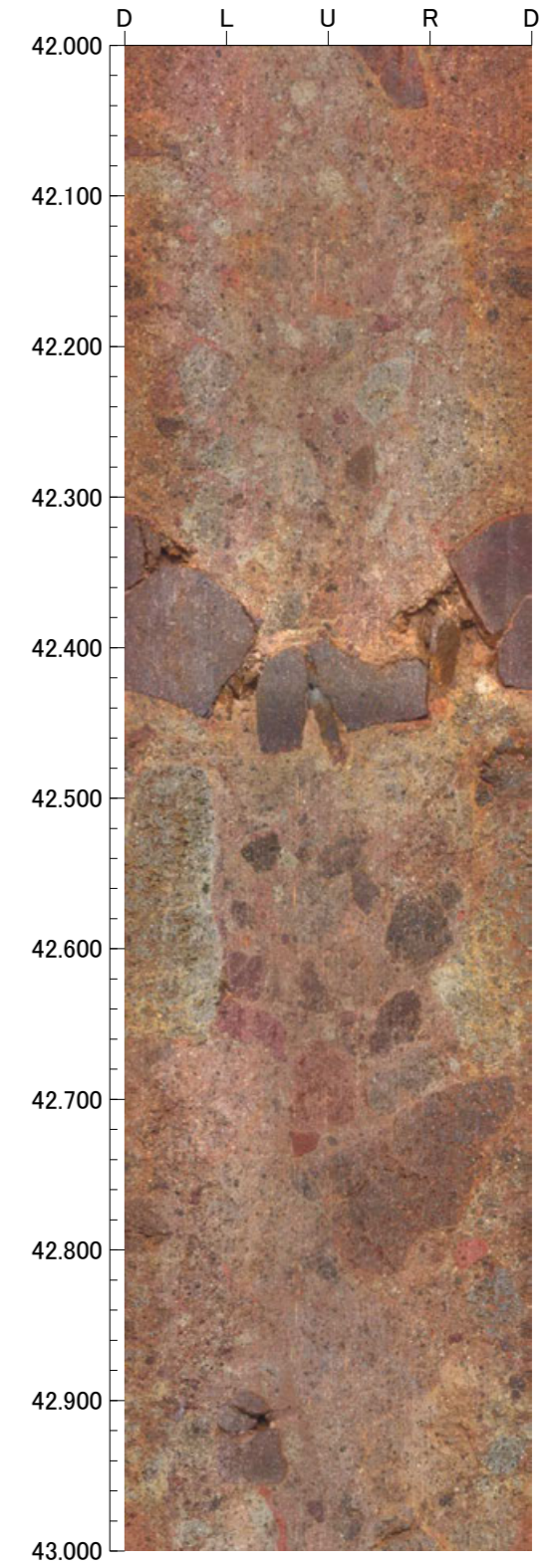
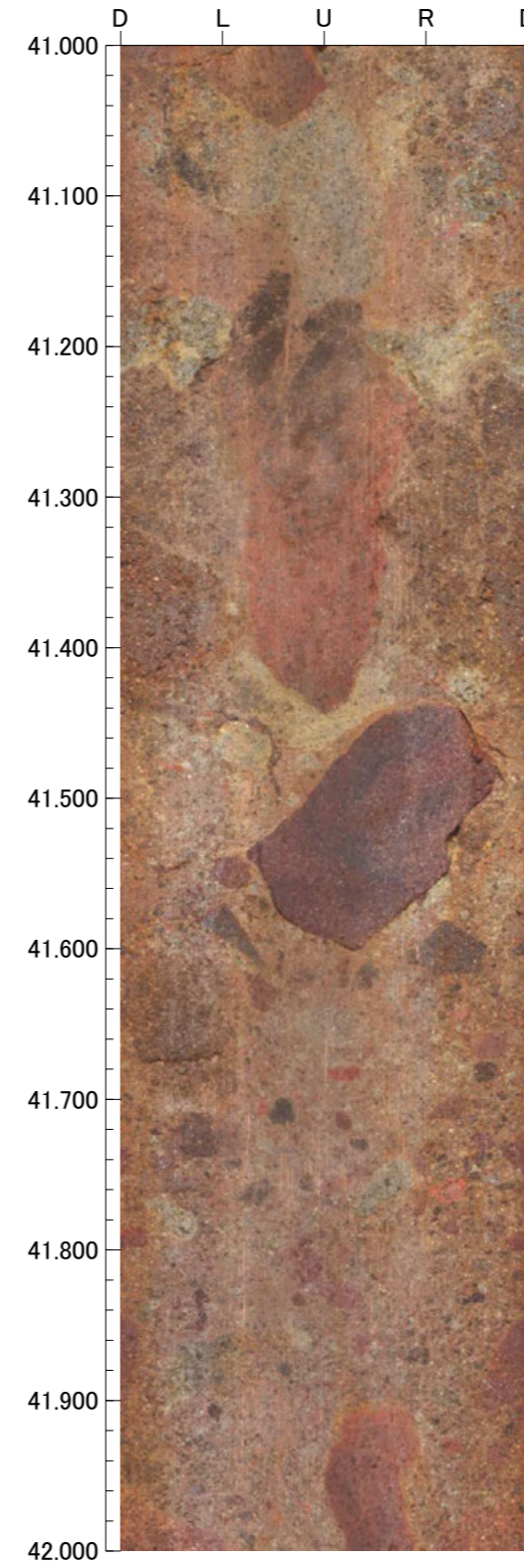
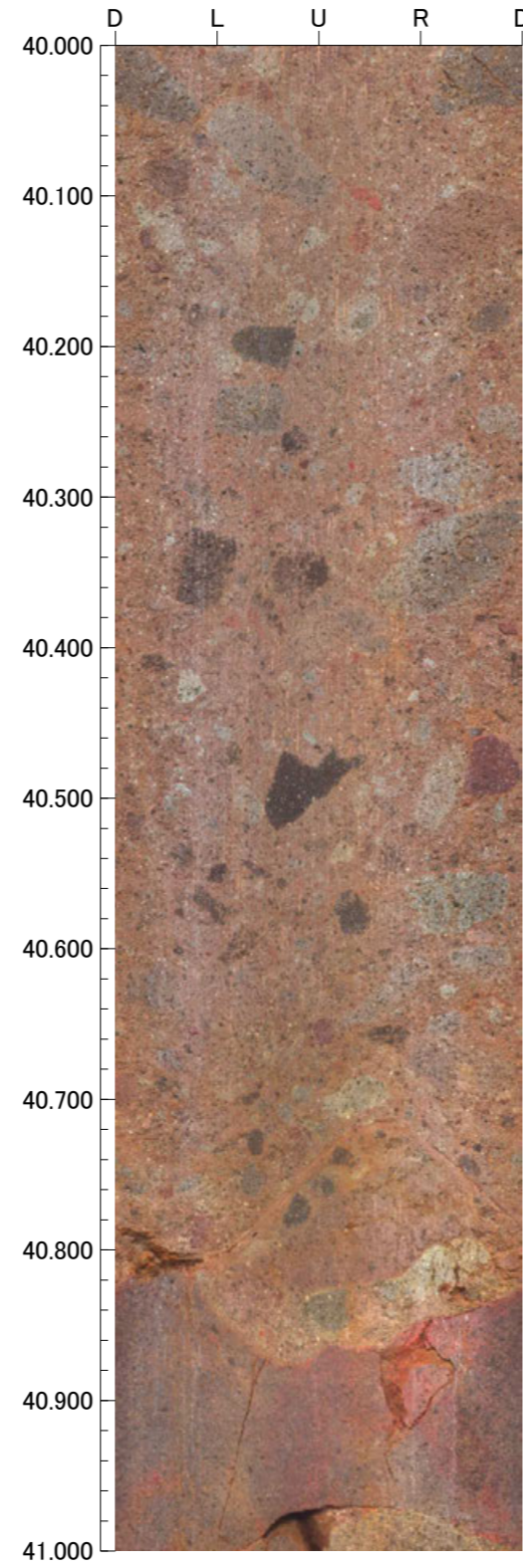
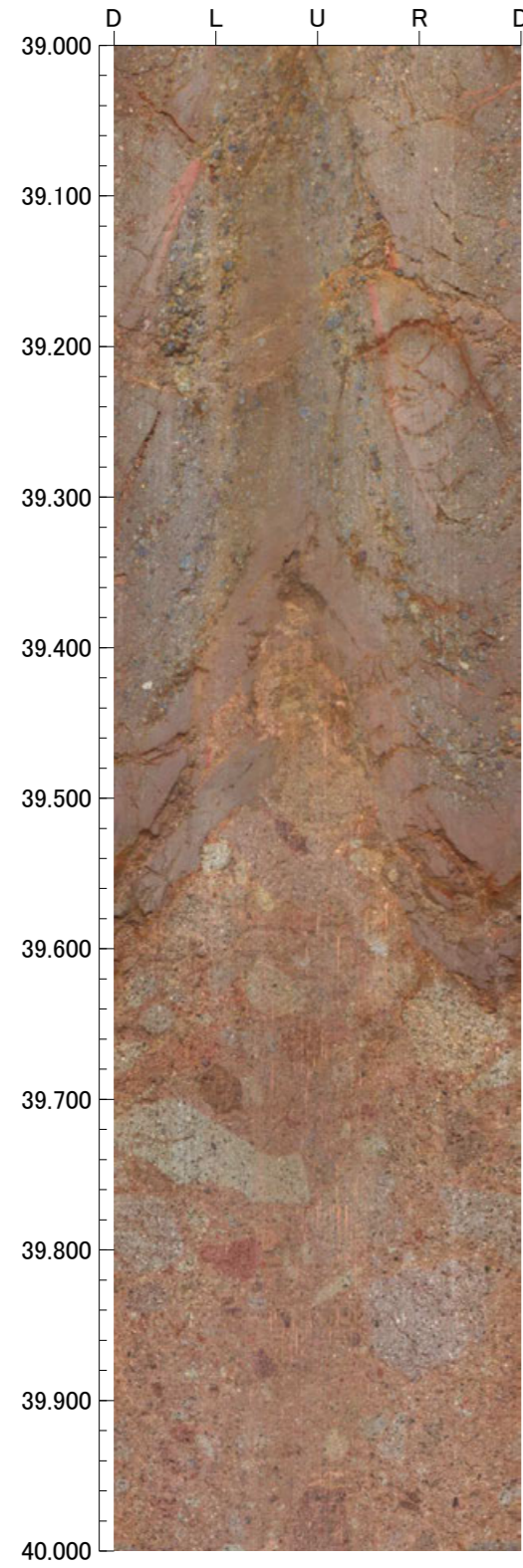

孔番：OS-2号孔

孔方位：50 孔傾斜：-45

43.000m - 47.000m

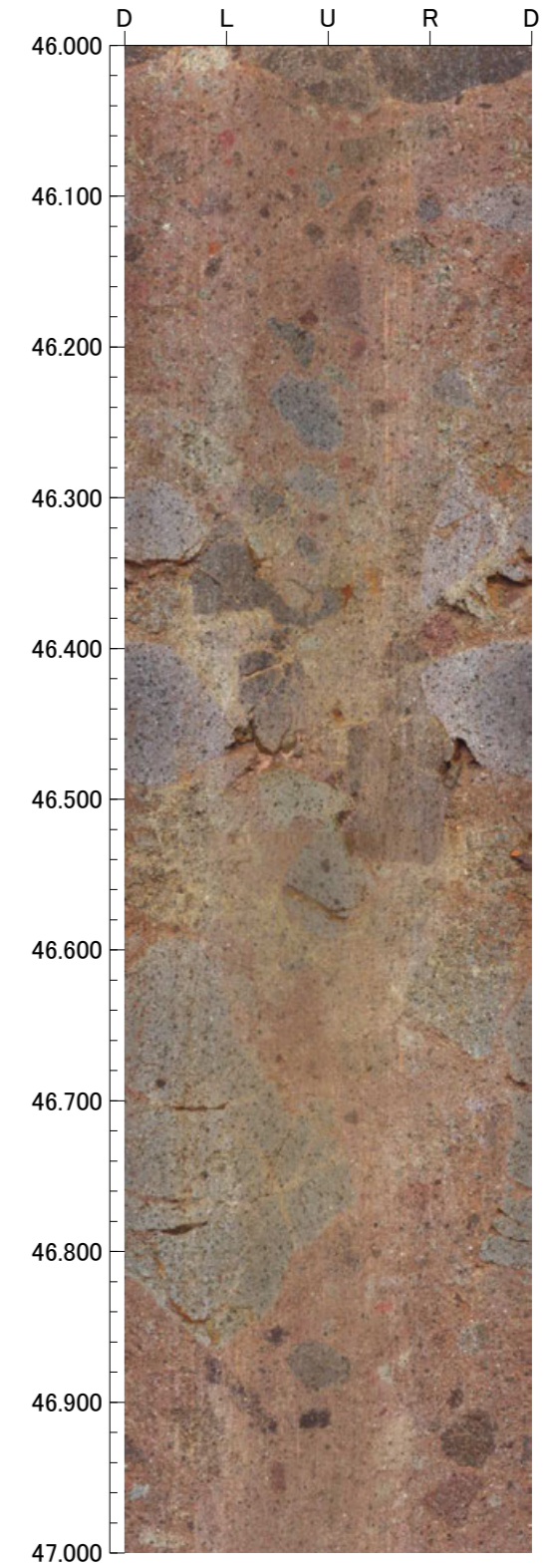
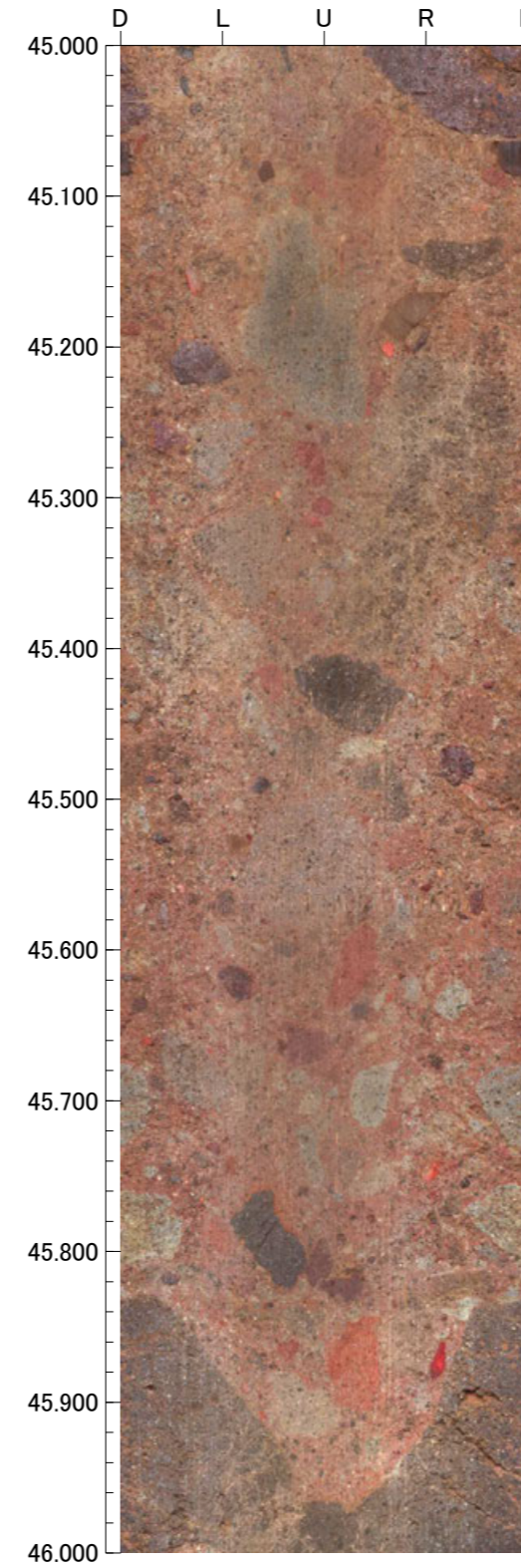
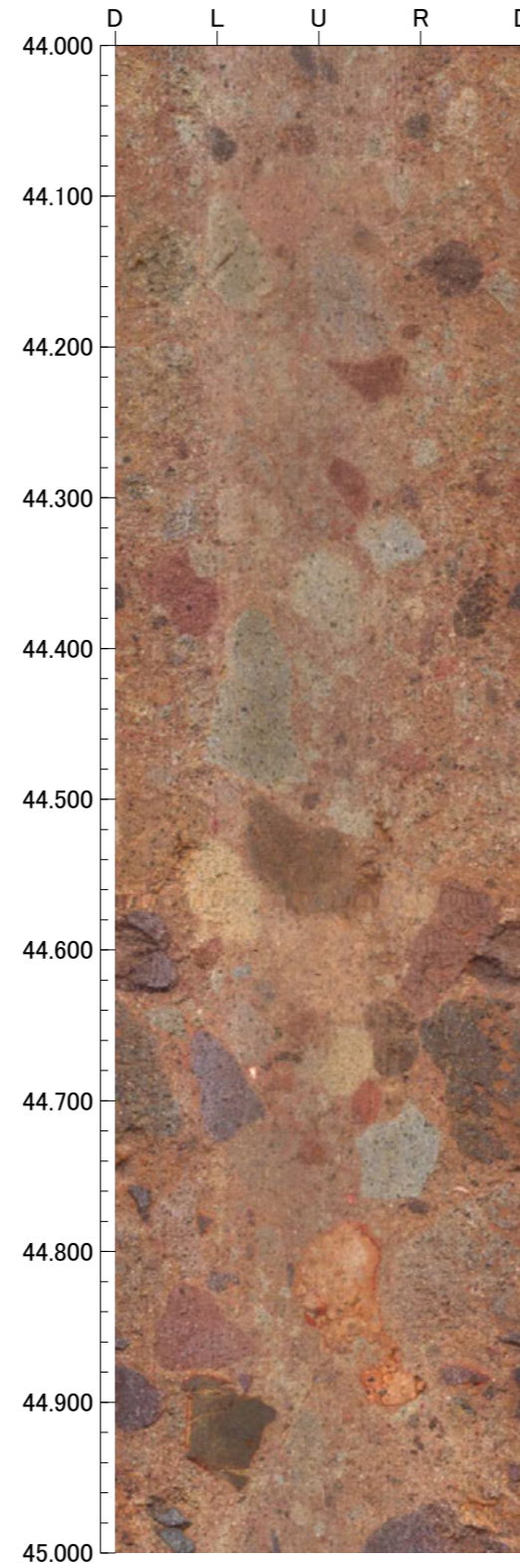
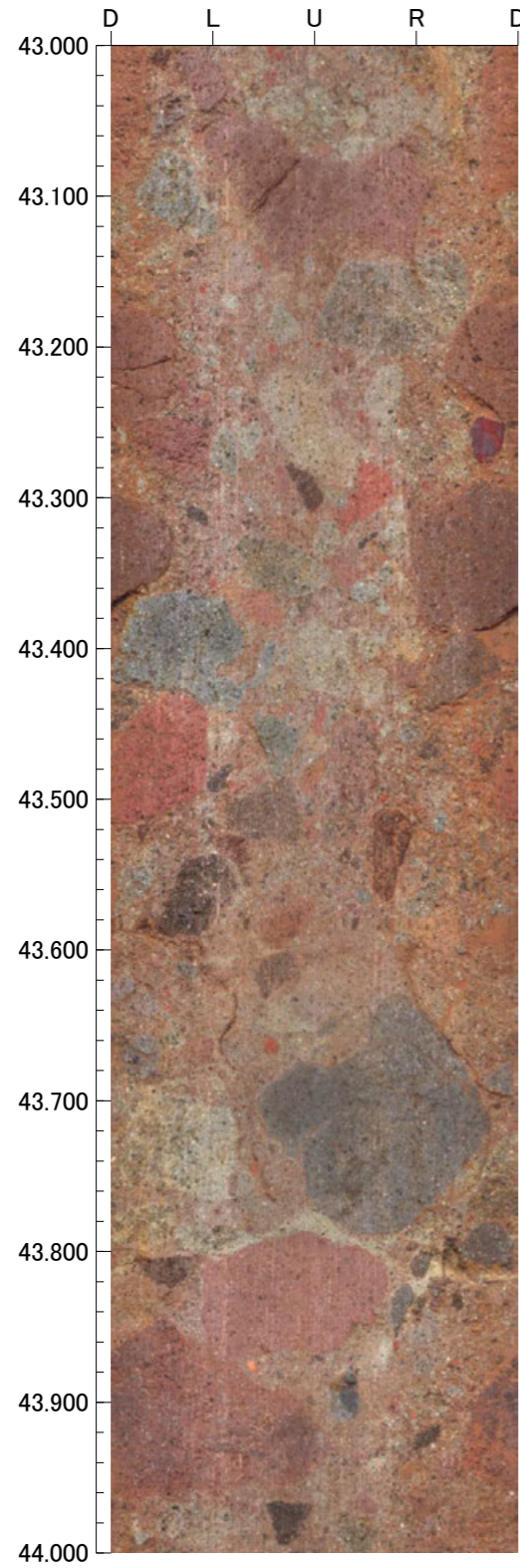

孔番：OS-2号孔

孔方位：50 孔傾斜：-45

47.000m - 51.000m

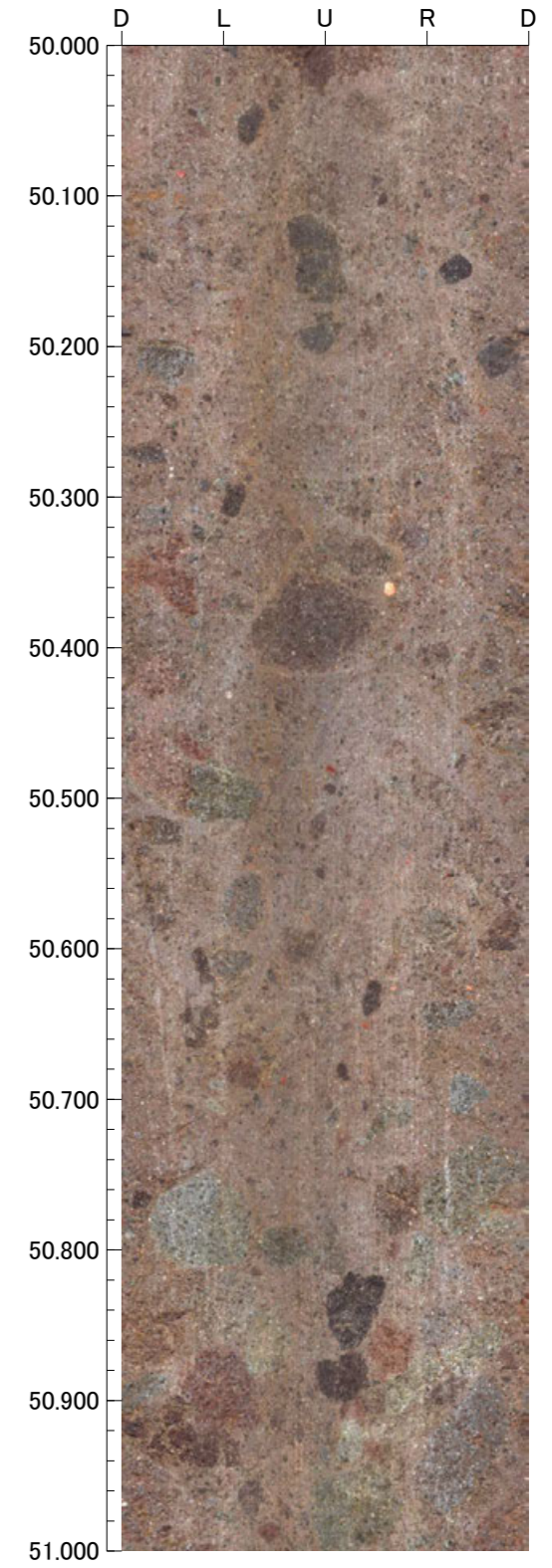
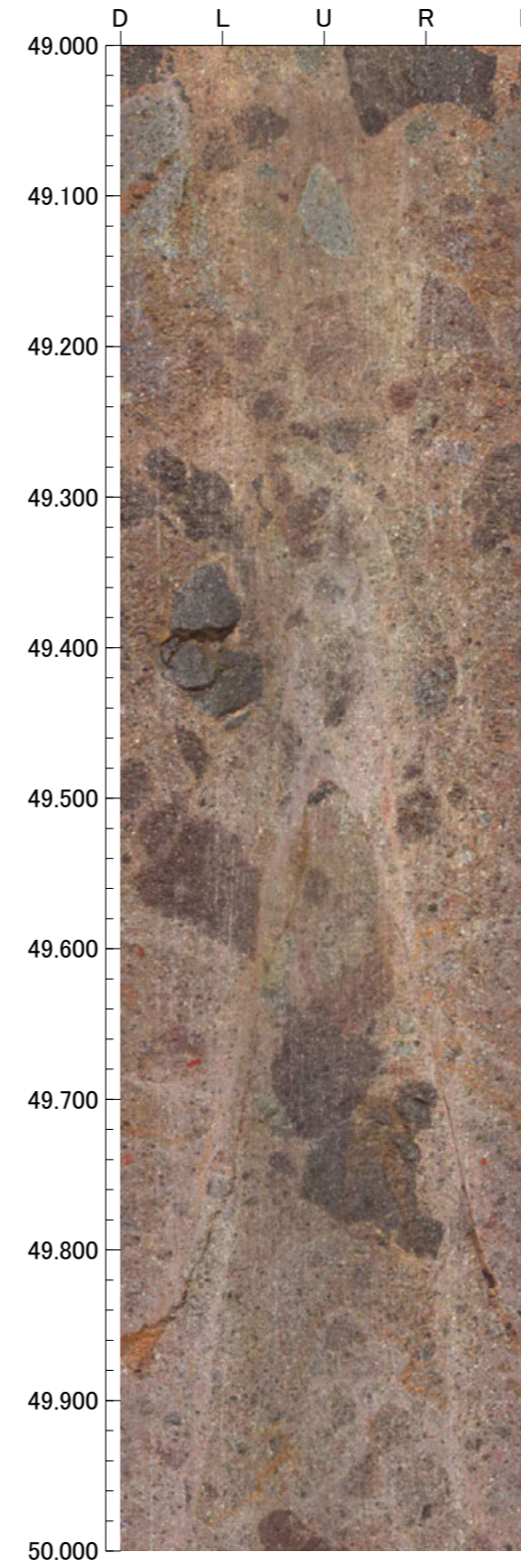
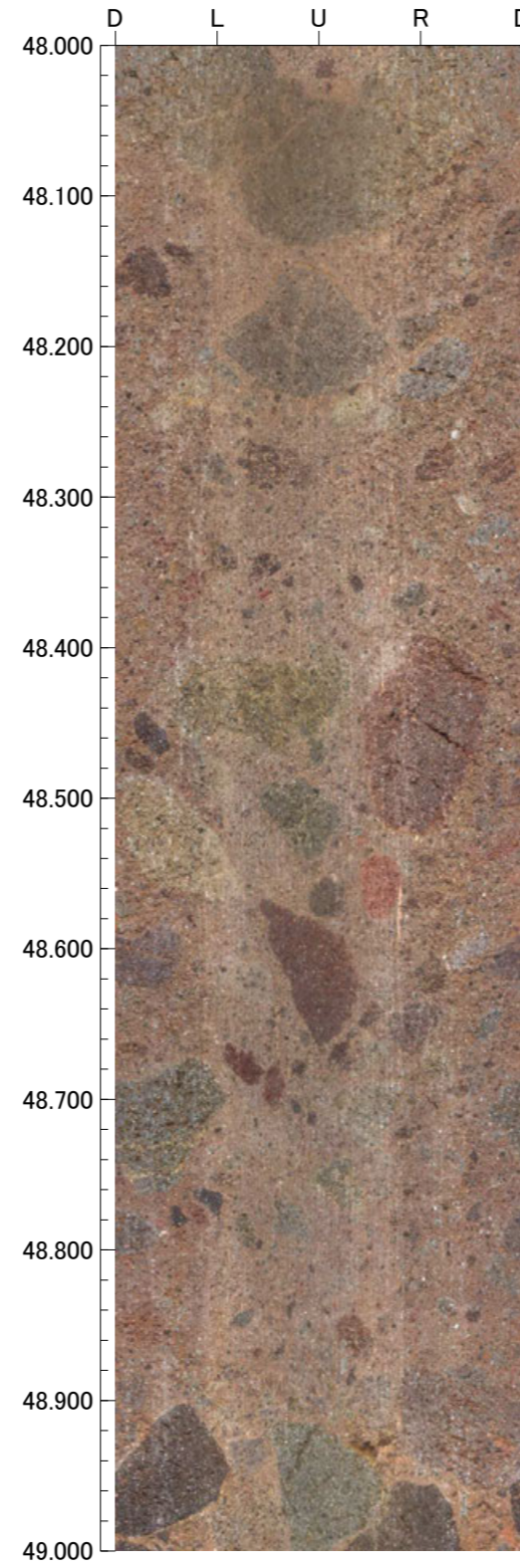
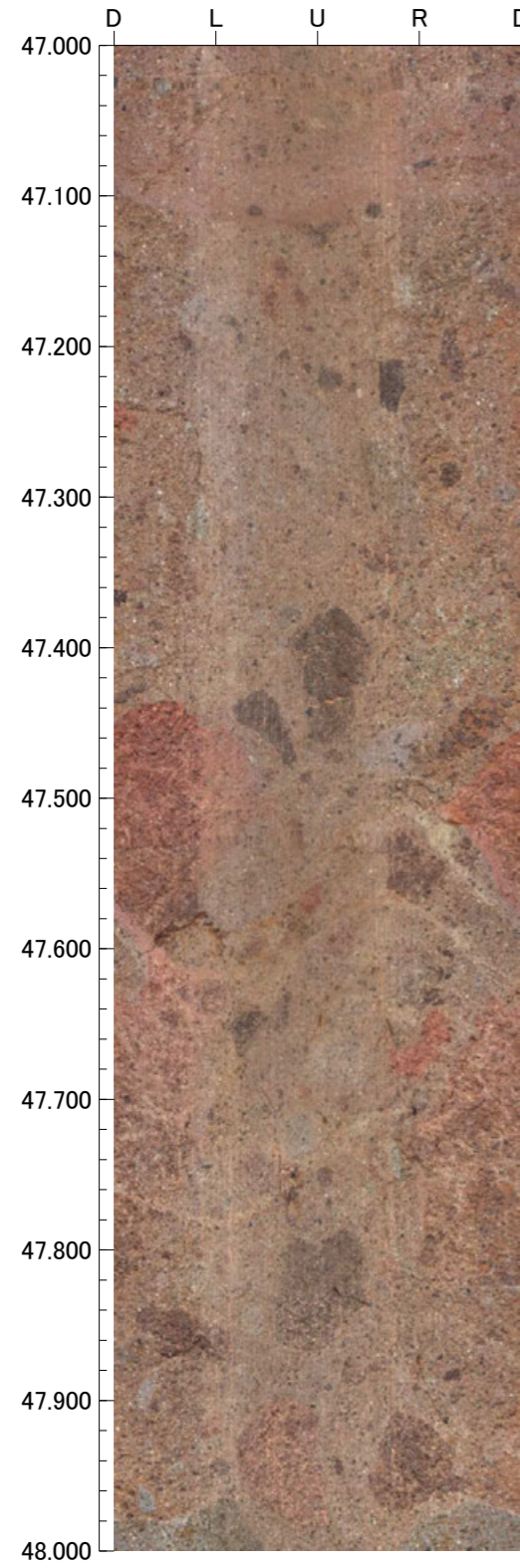

孔番：OS-2号孔

孔方位：50 孔傾斜：-45

51.000m - 55.000m

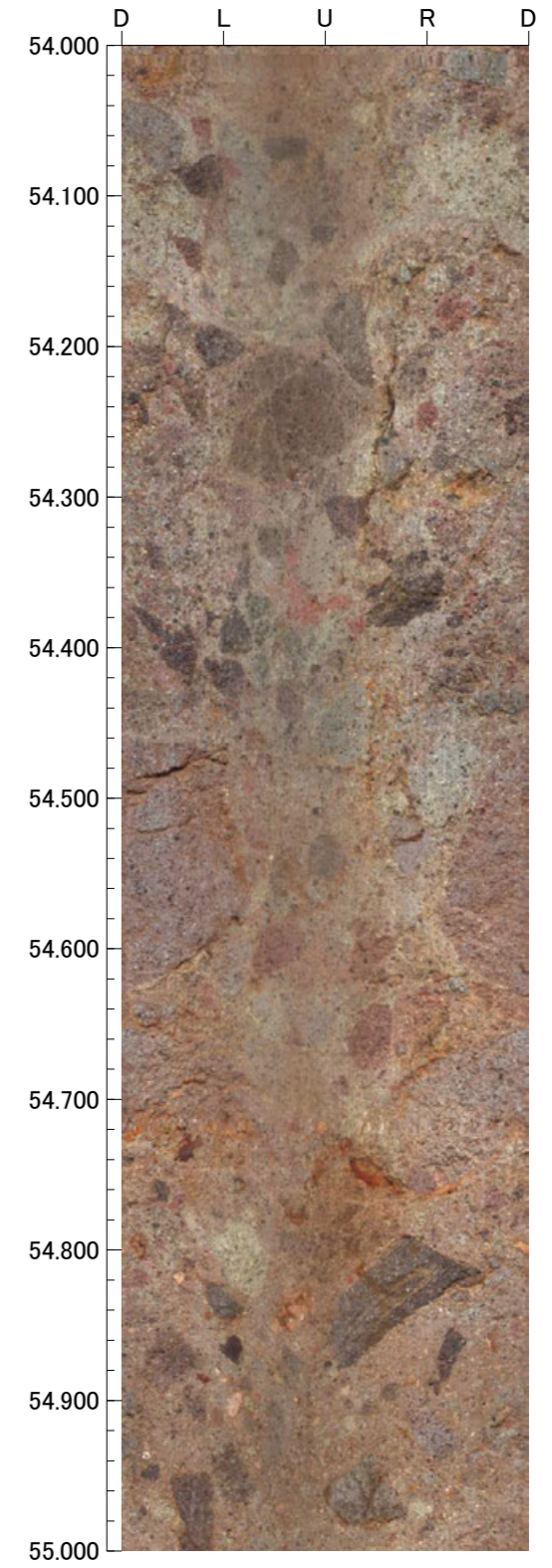
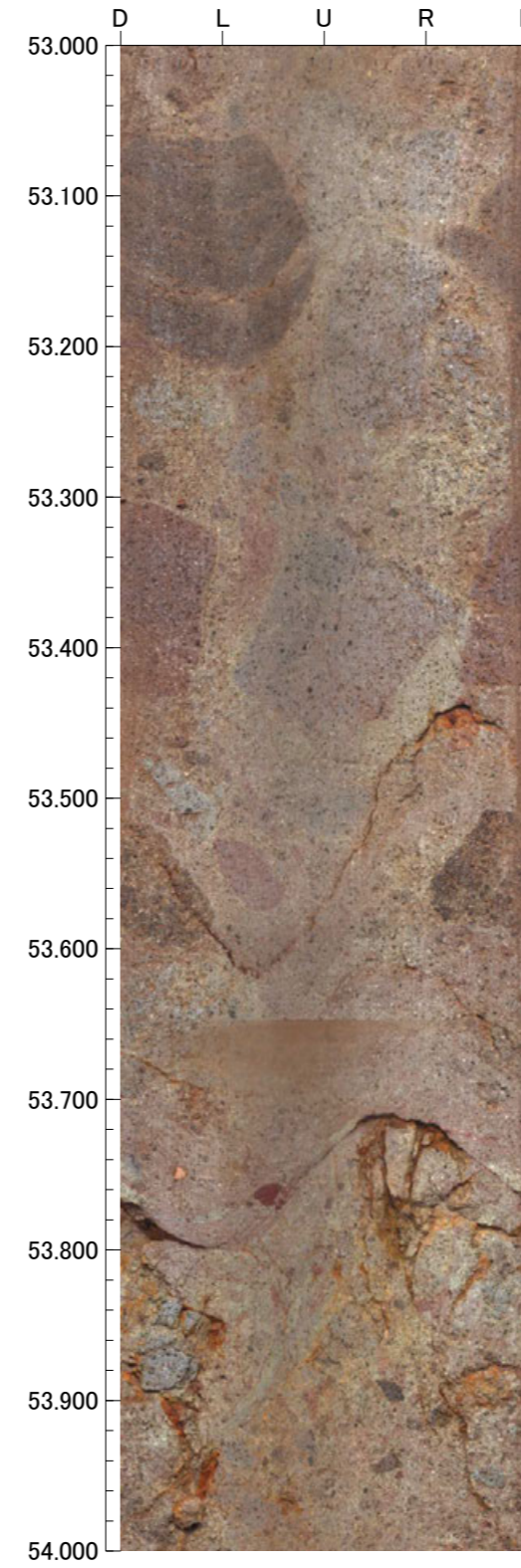
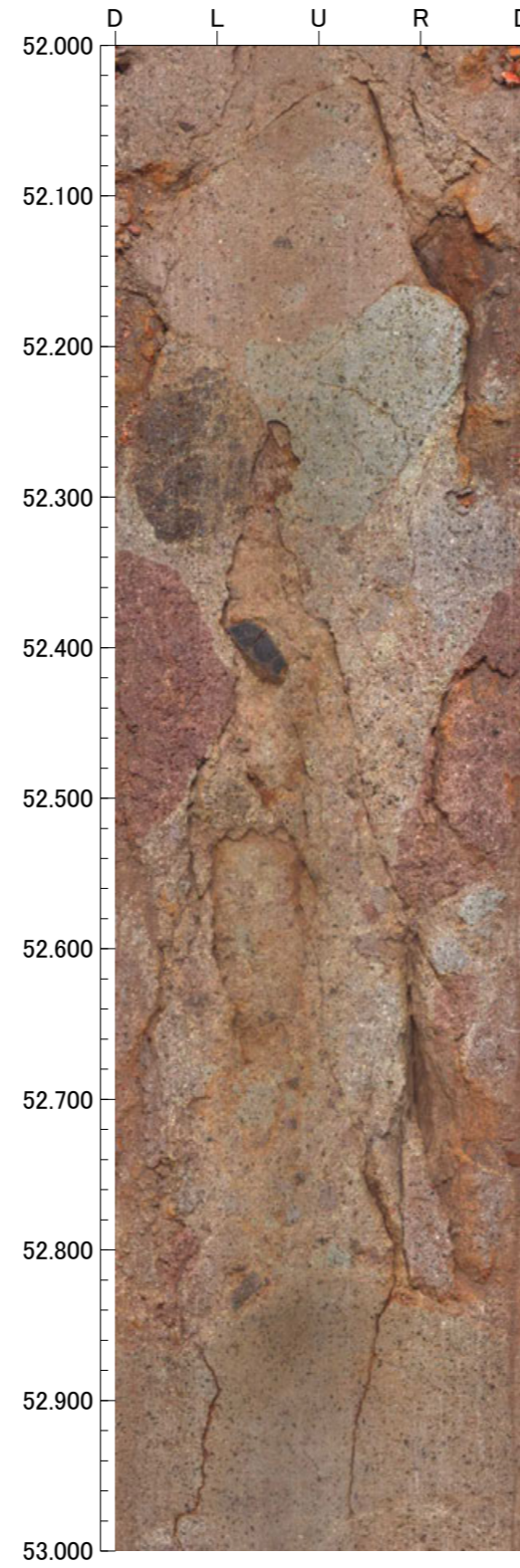
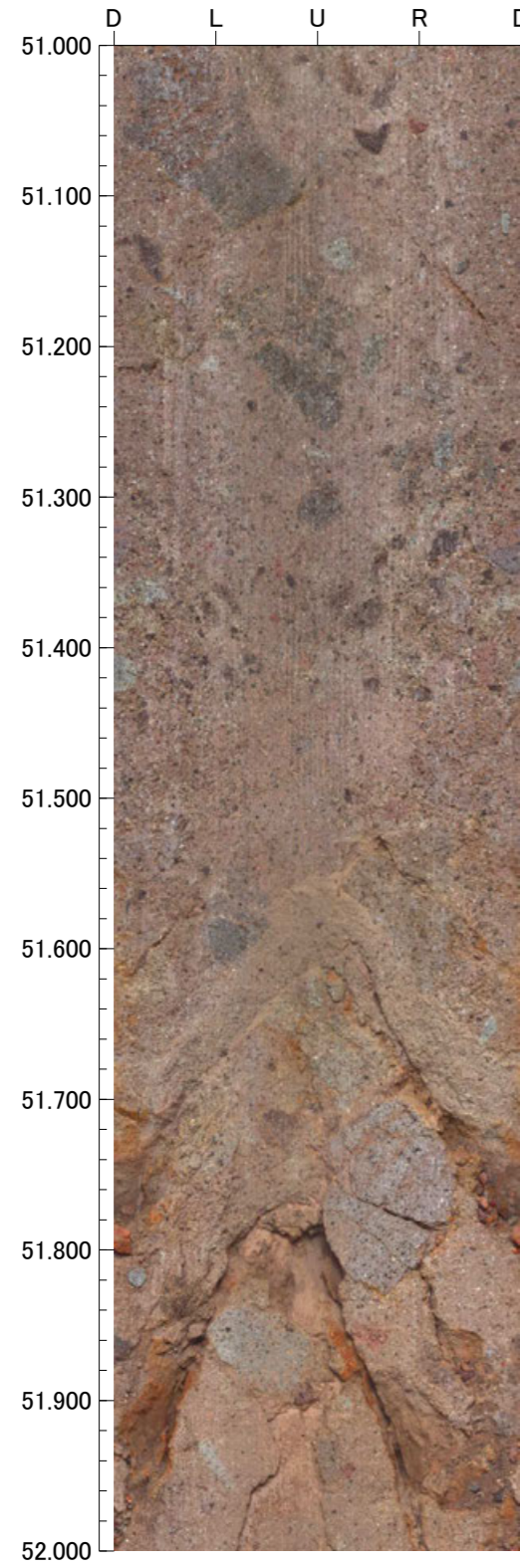

孔番：OS-2号孔

孔方位：50 孔傾斜：-45

55.000m - 59.000m

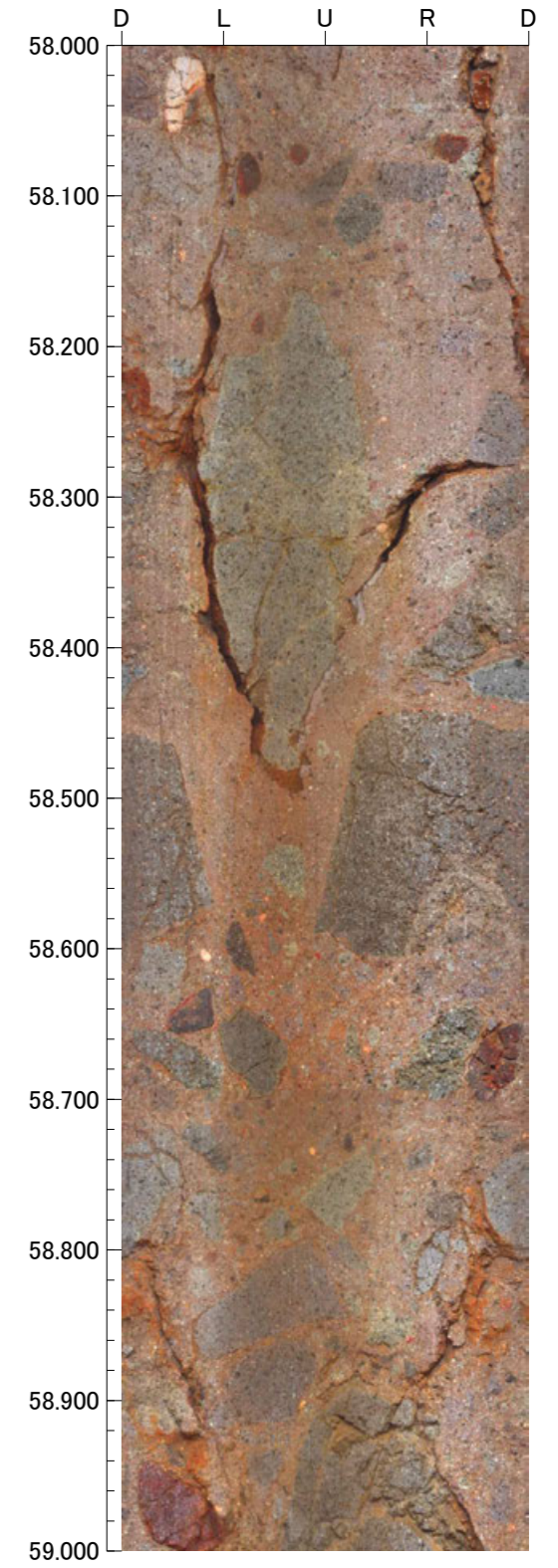
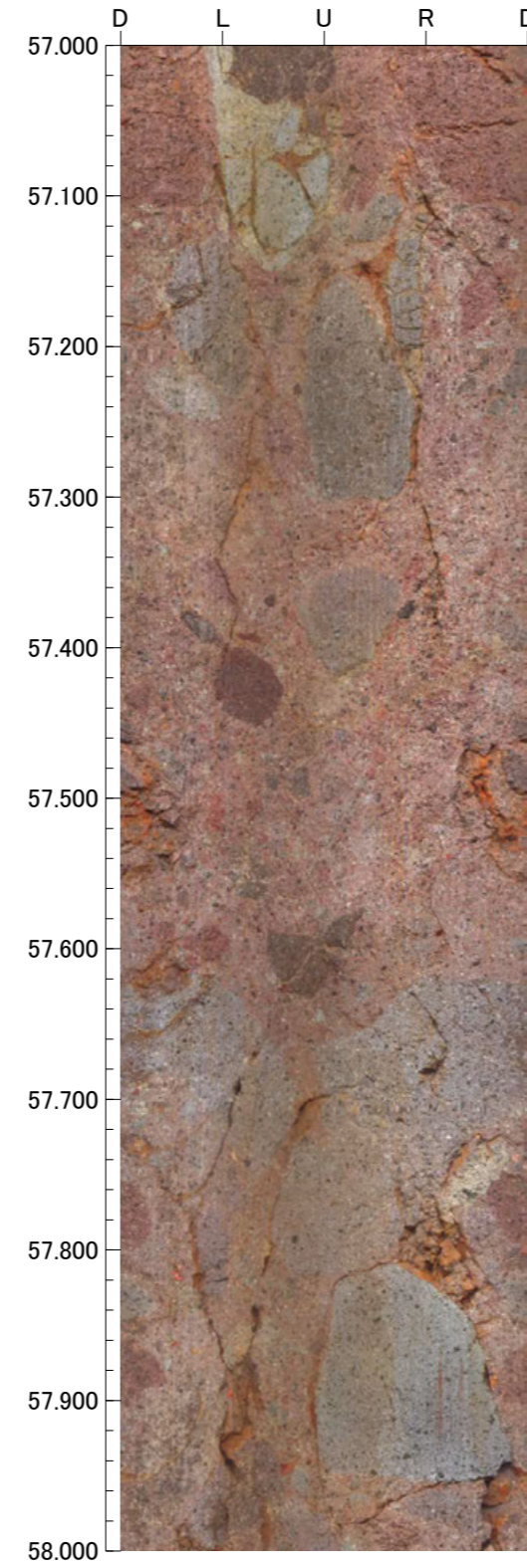
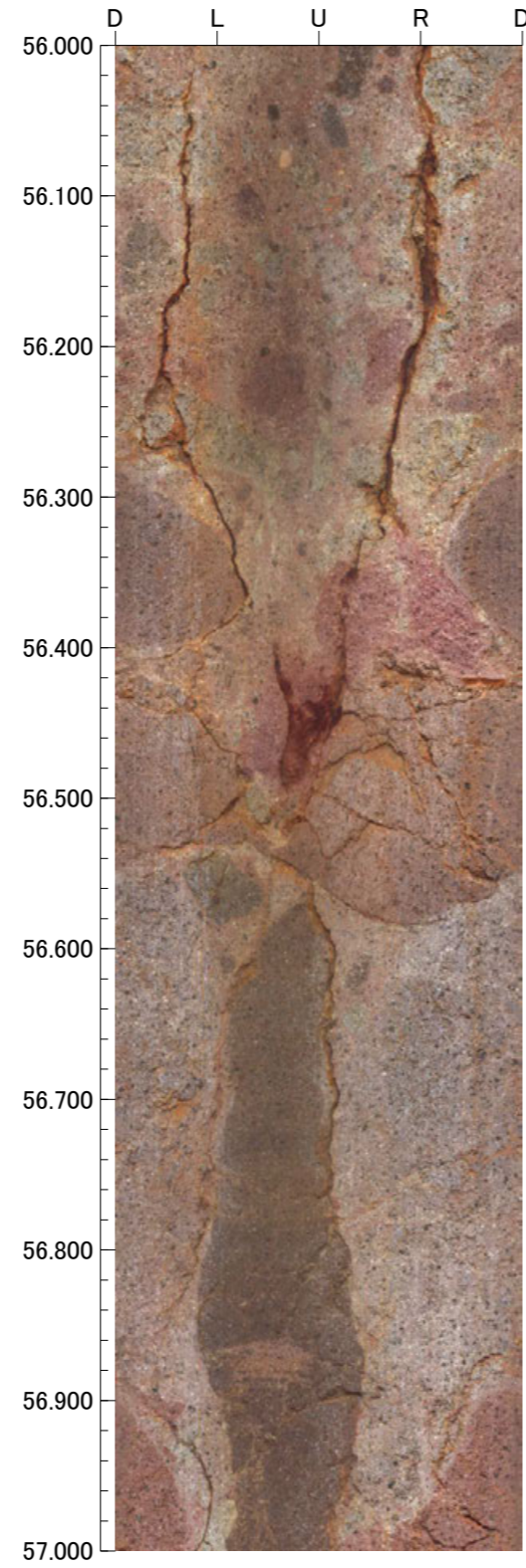
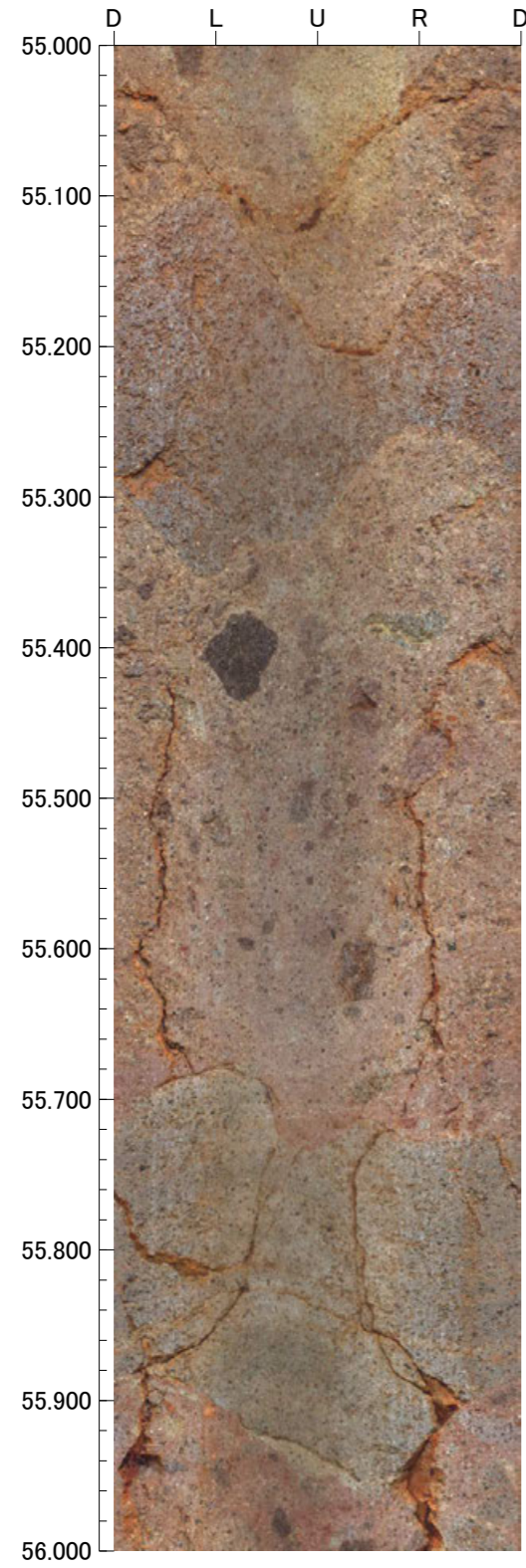

孔番：OS-2号孔

孔方位：50 孔傾斜：-45

59.000m - 63.000m

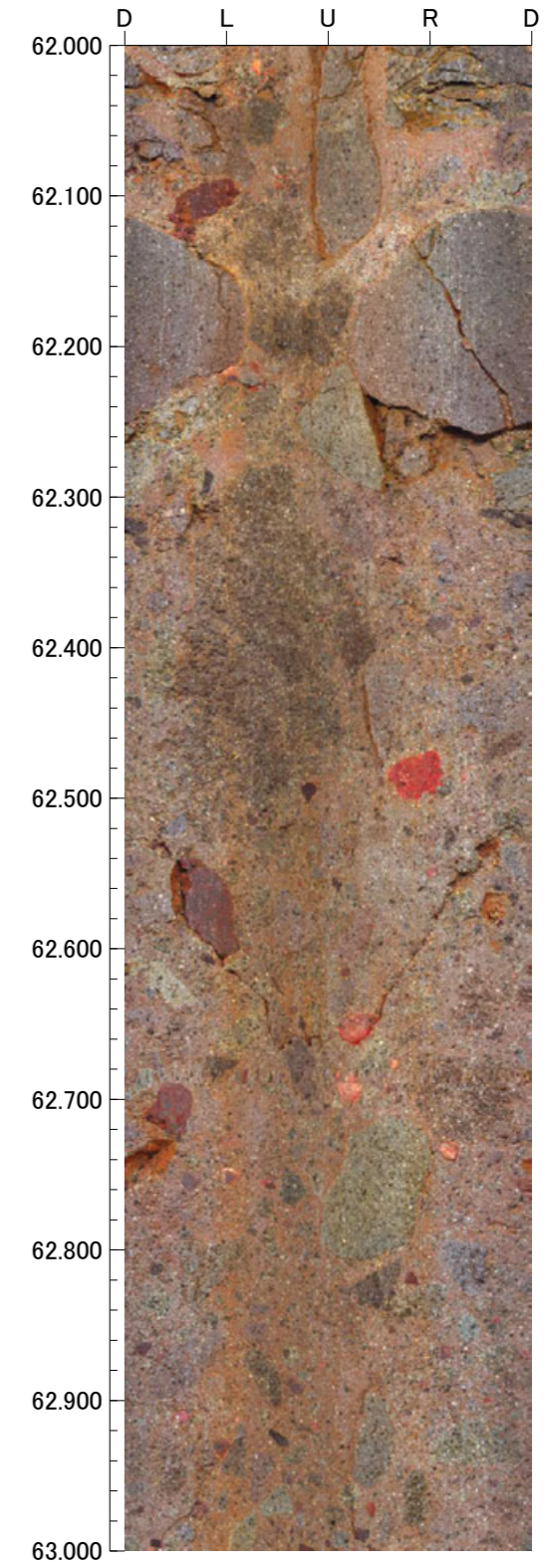
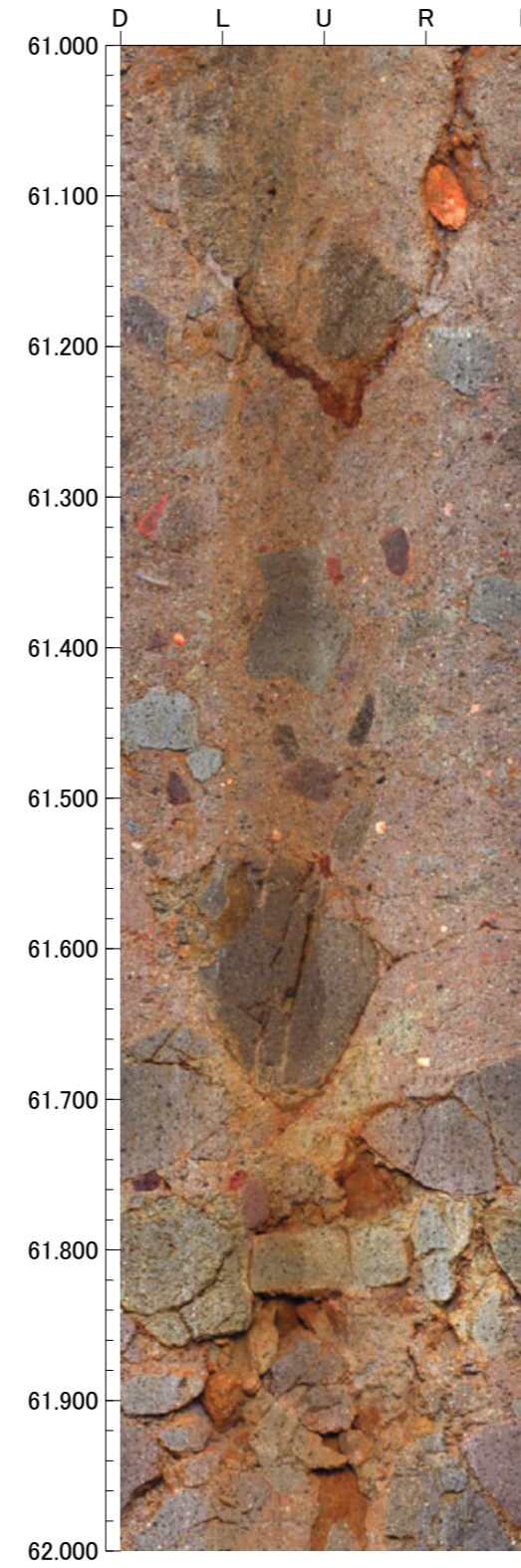
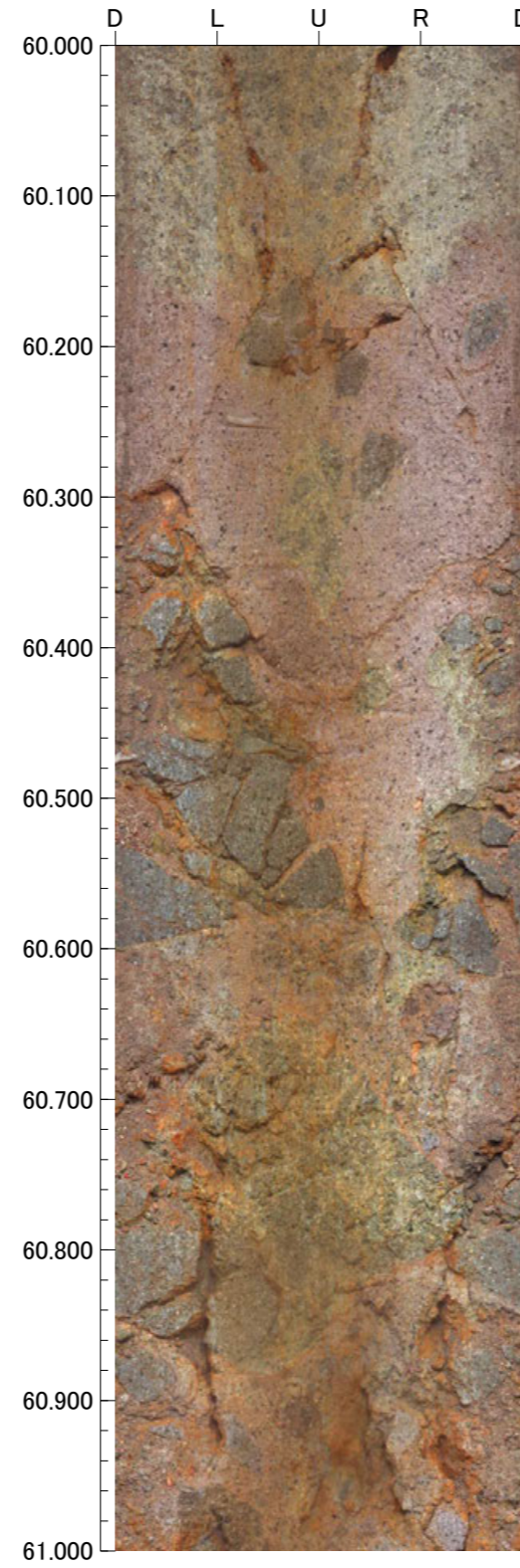
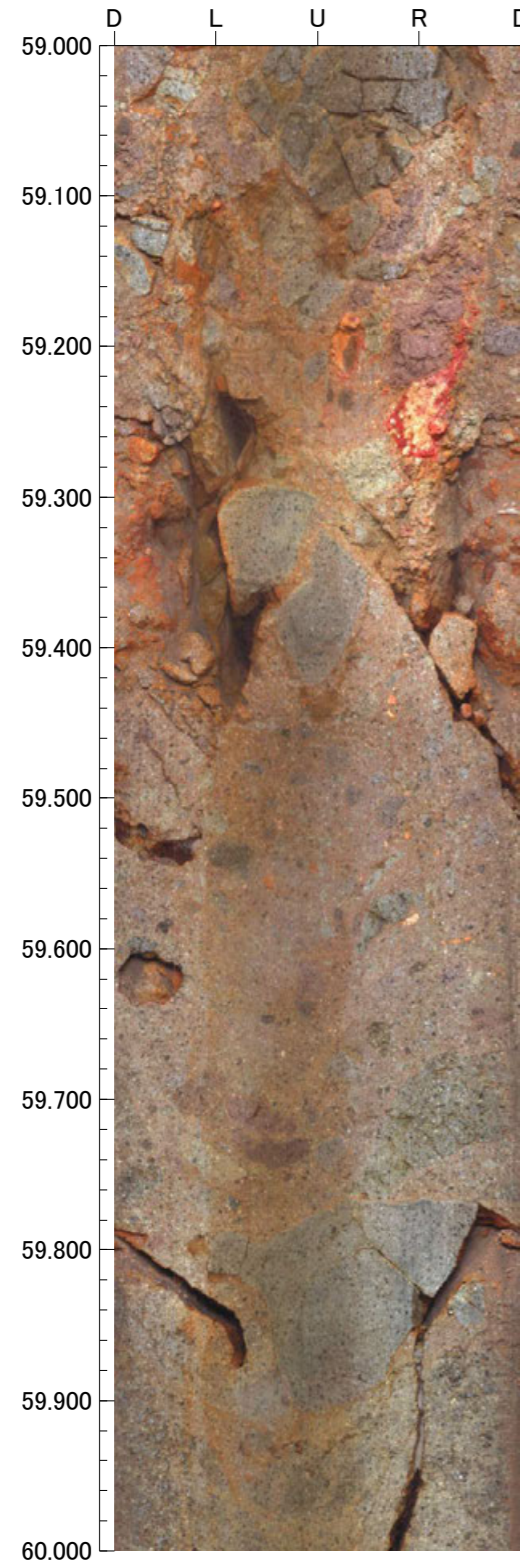

孔番：OS-2号孔

孔方位：50 孔傾斜：-45

63.000m - 67.000m

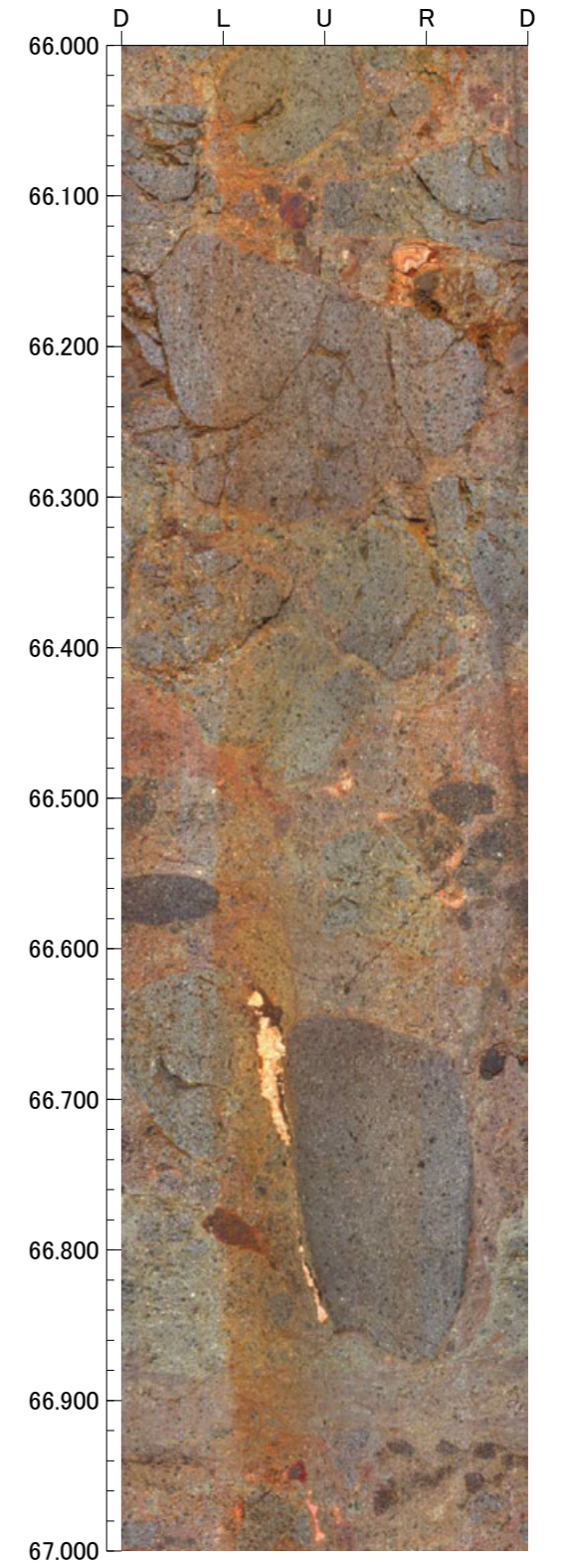
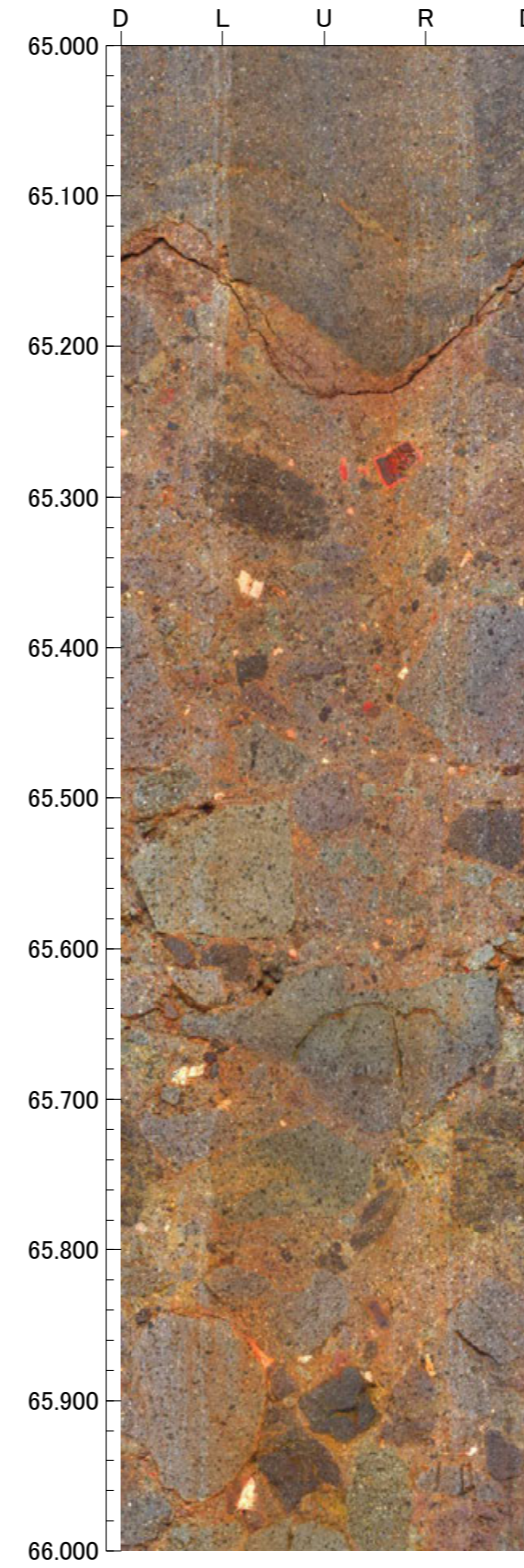
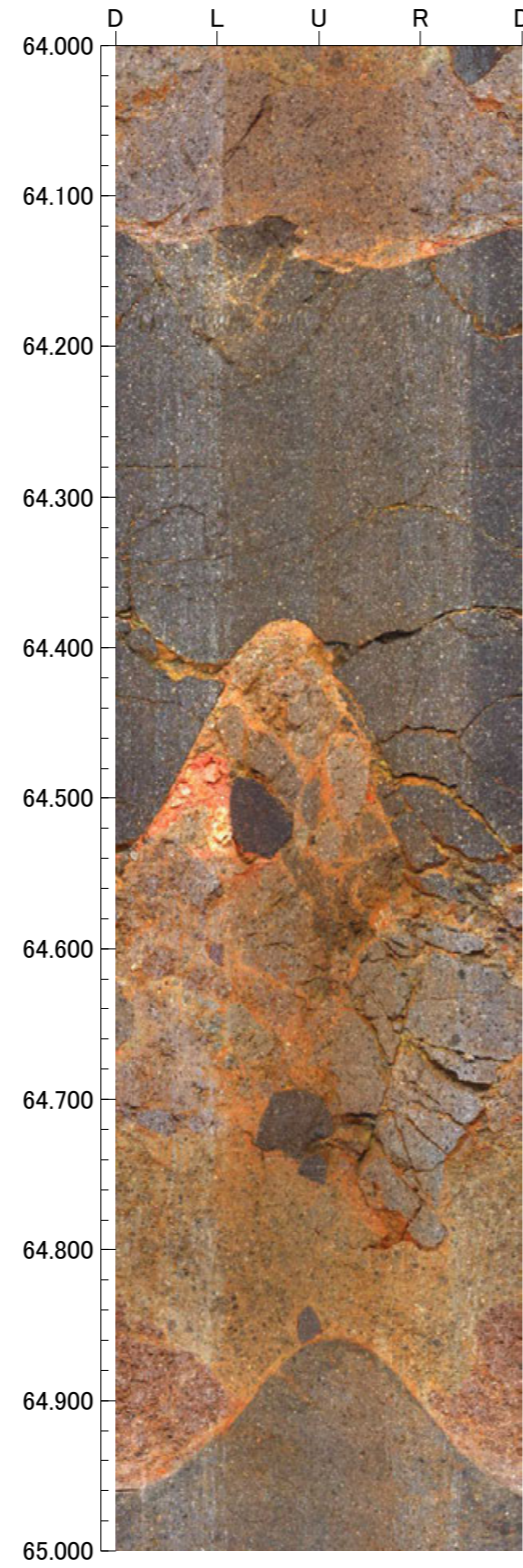
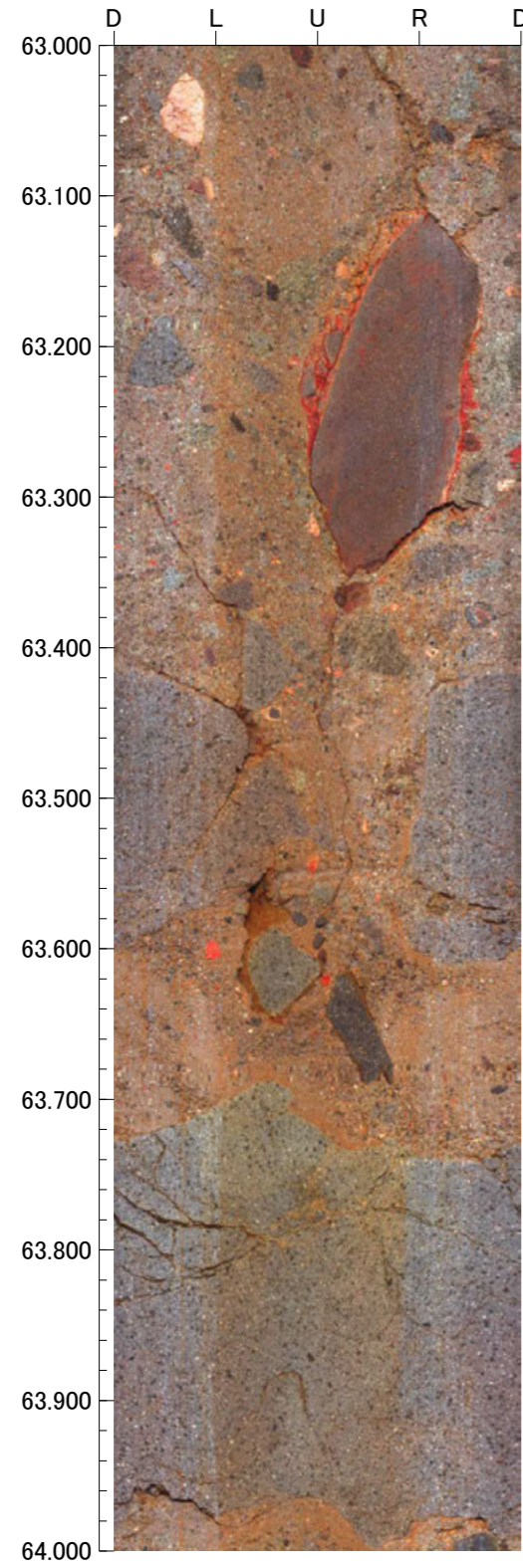

孔番：OS-2号孔

孔方位：50 孔傾斜：-45

67.000m - 71.000m

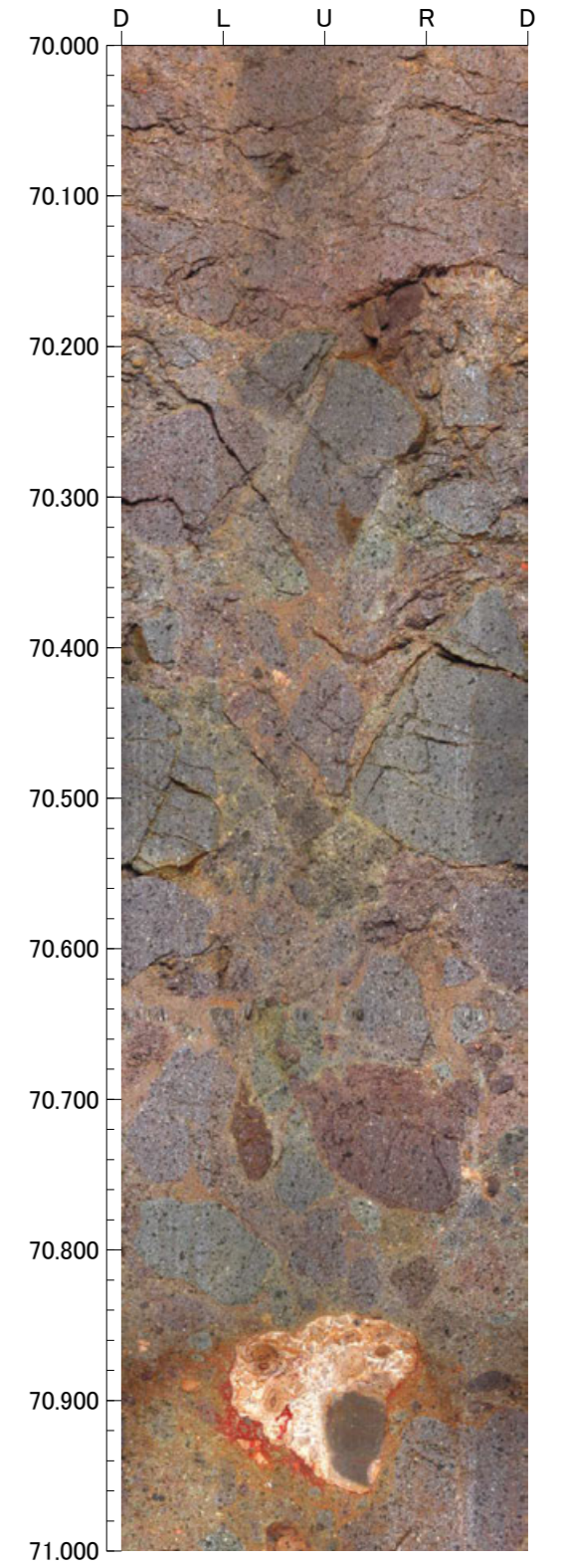
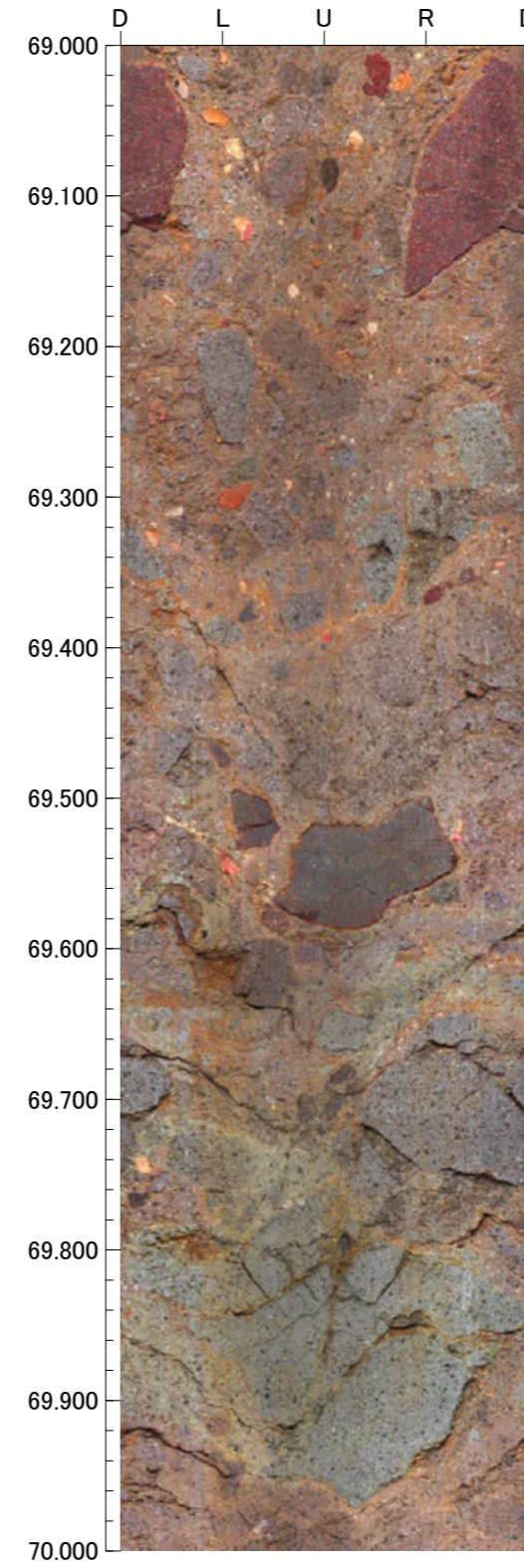
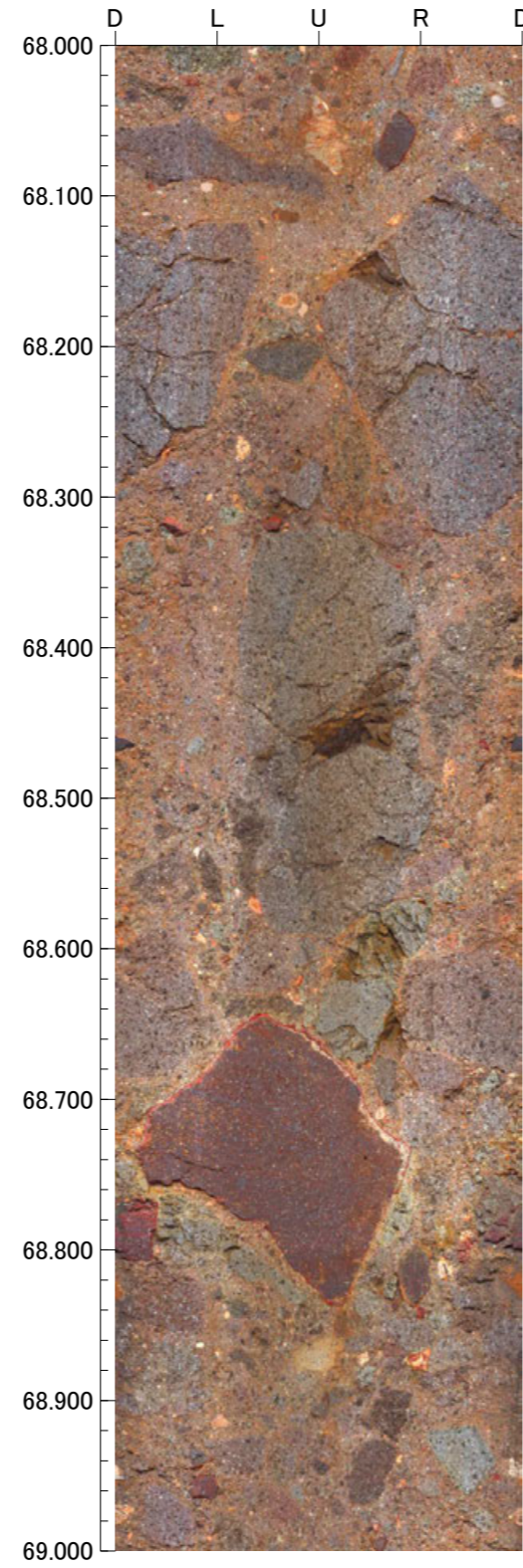
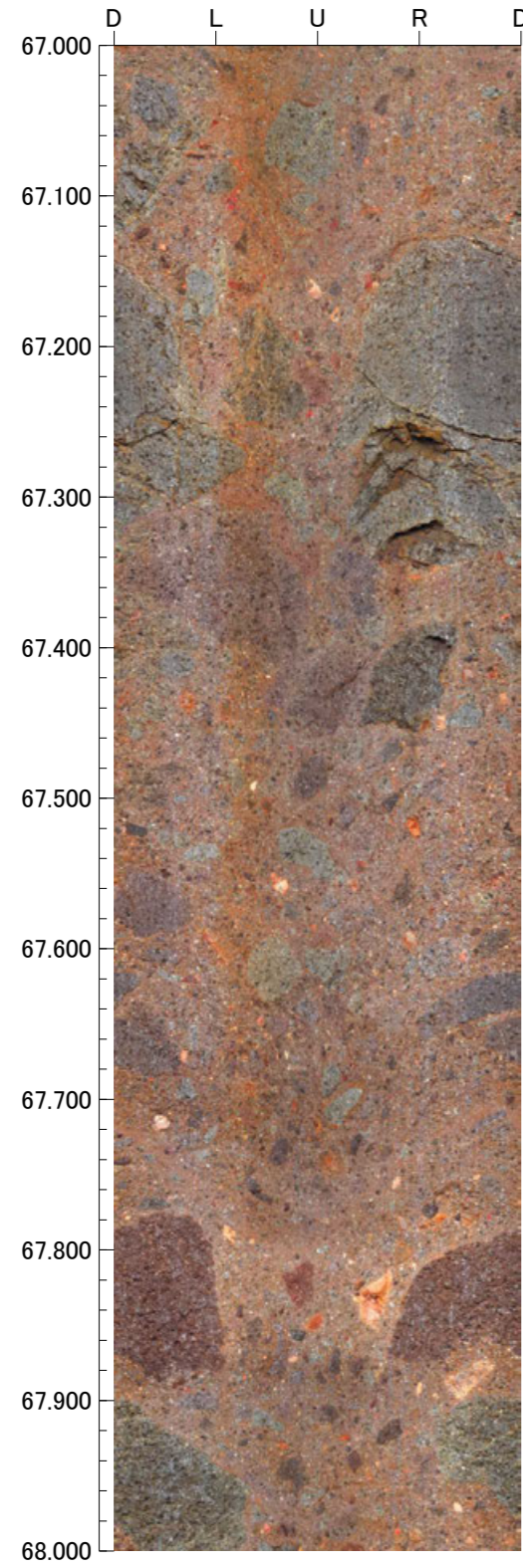

孔番：OS-2号孔

孔方位：50 孔傾斜：-45

71.000m - 75.000m

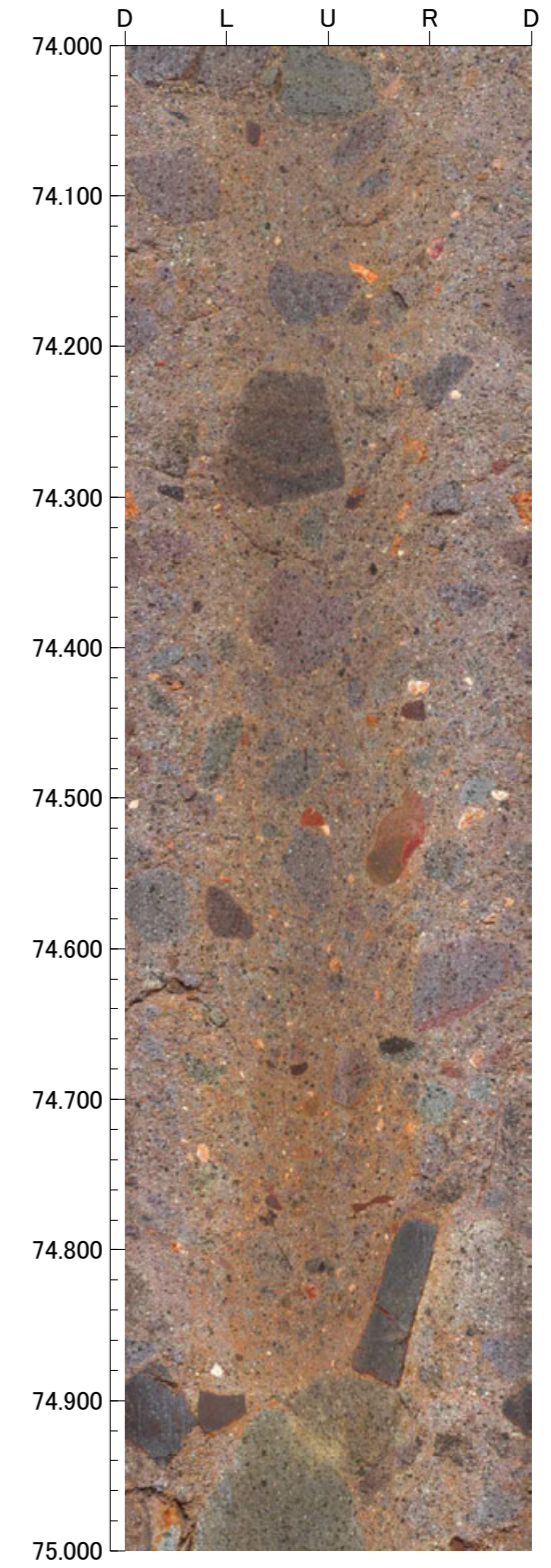
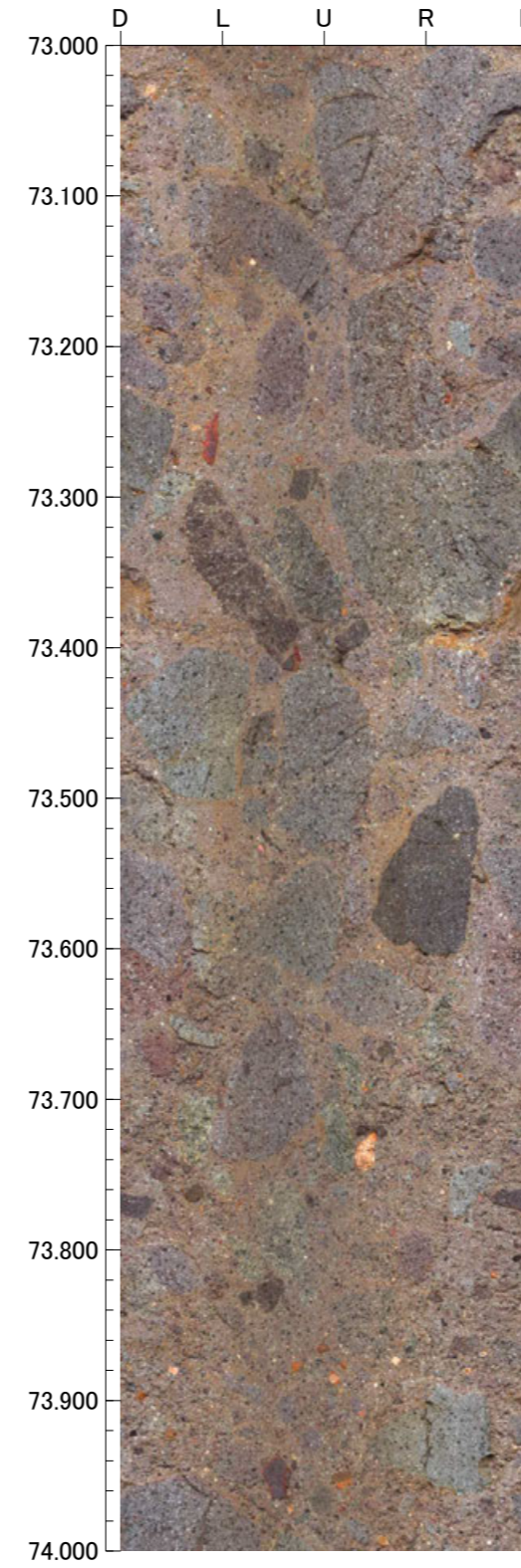
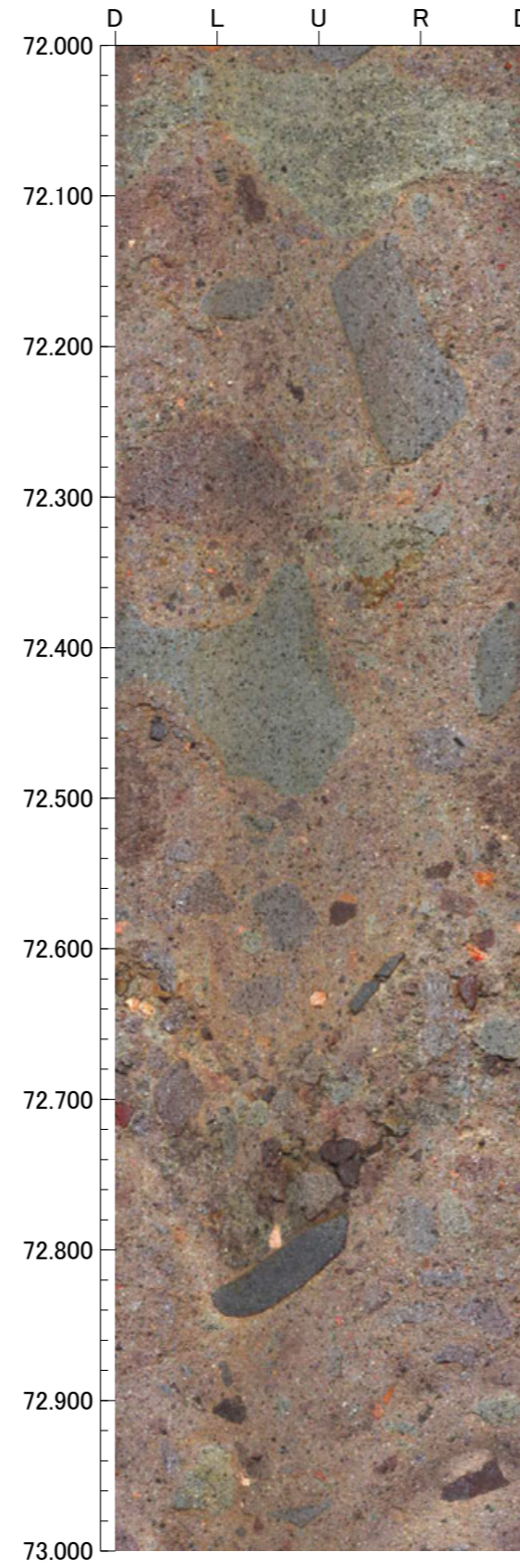
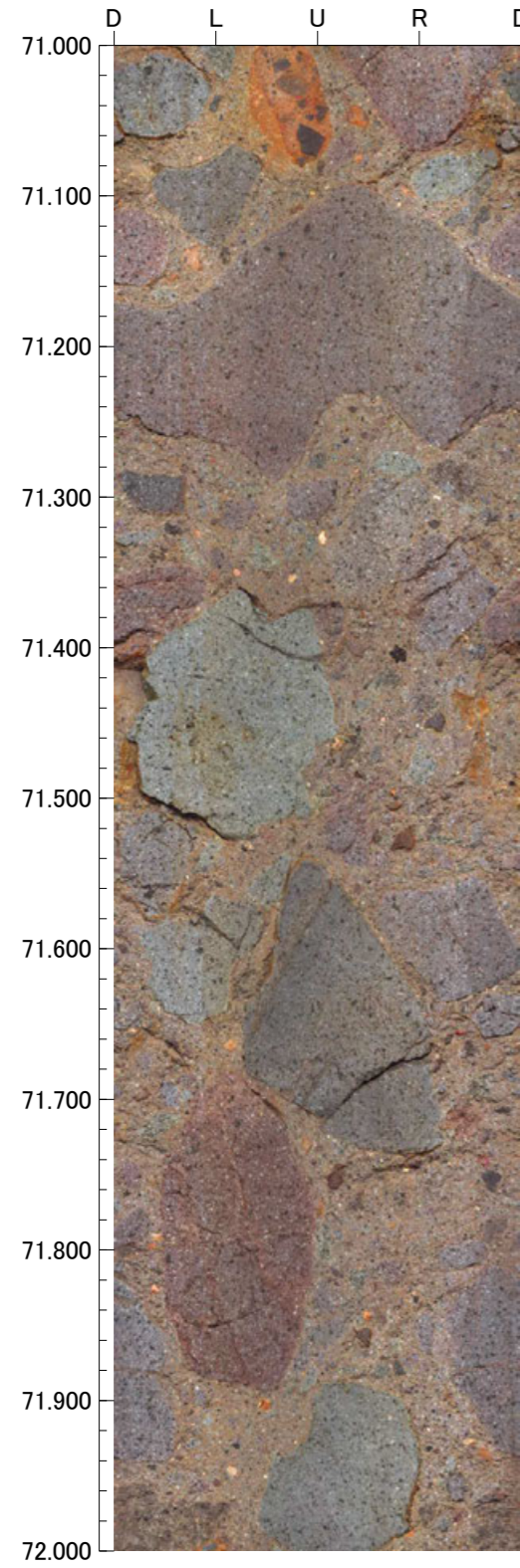

孔番：OS-2号孔

孔方位：50 孔傾斜：-45

75.000m - 79.000m

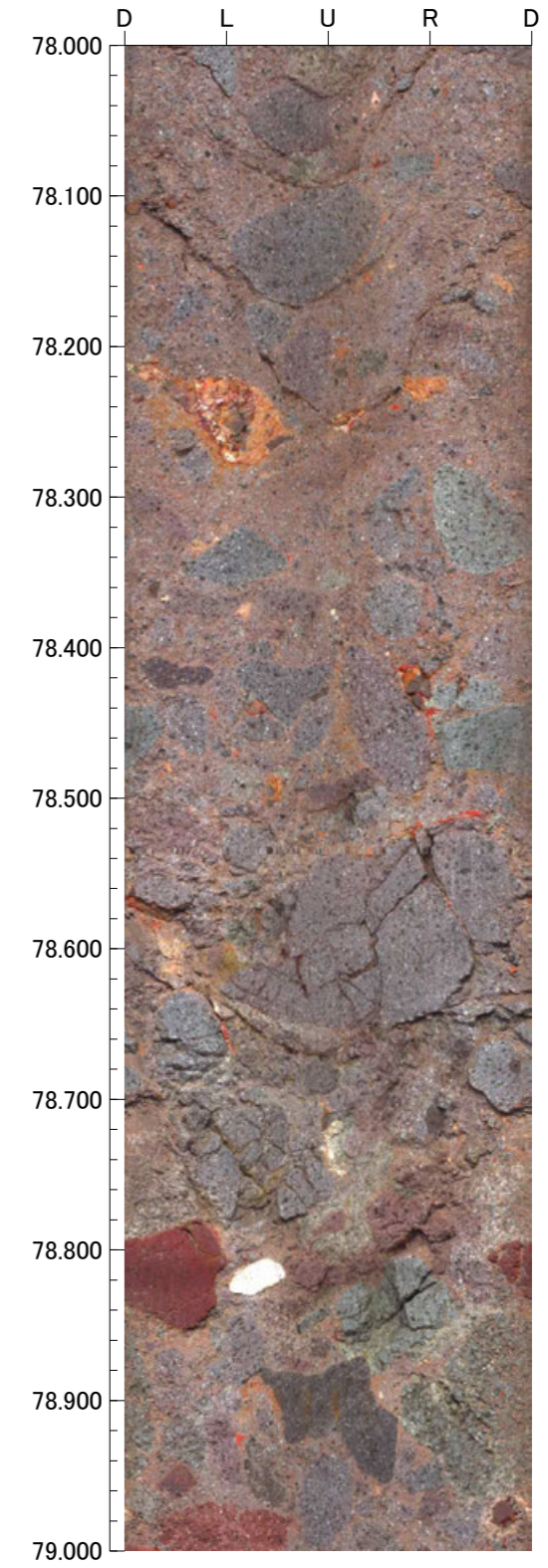
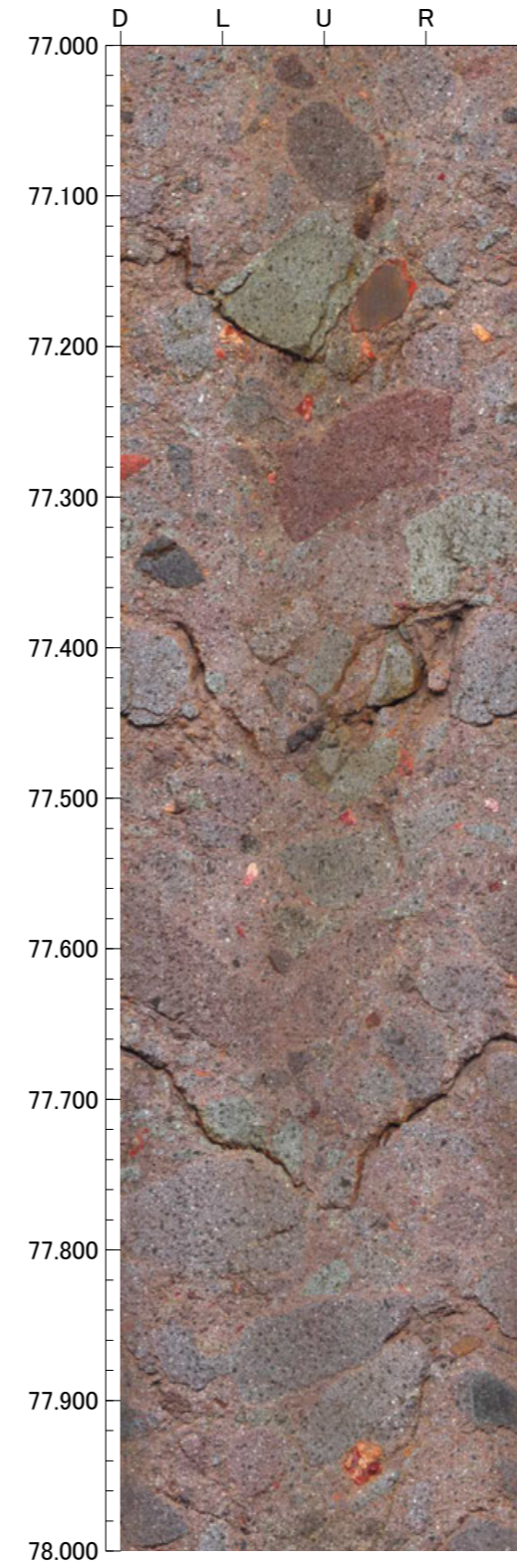
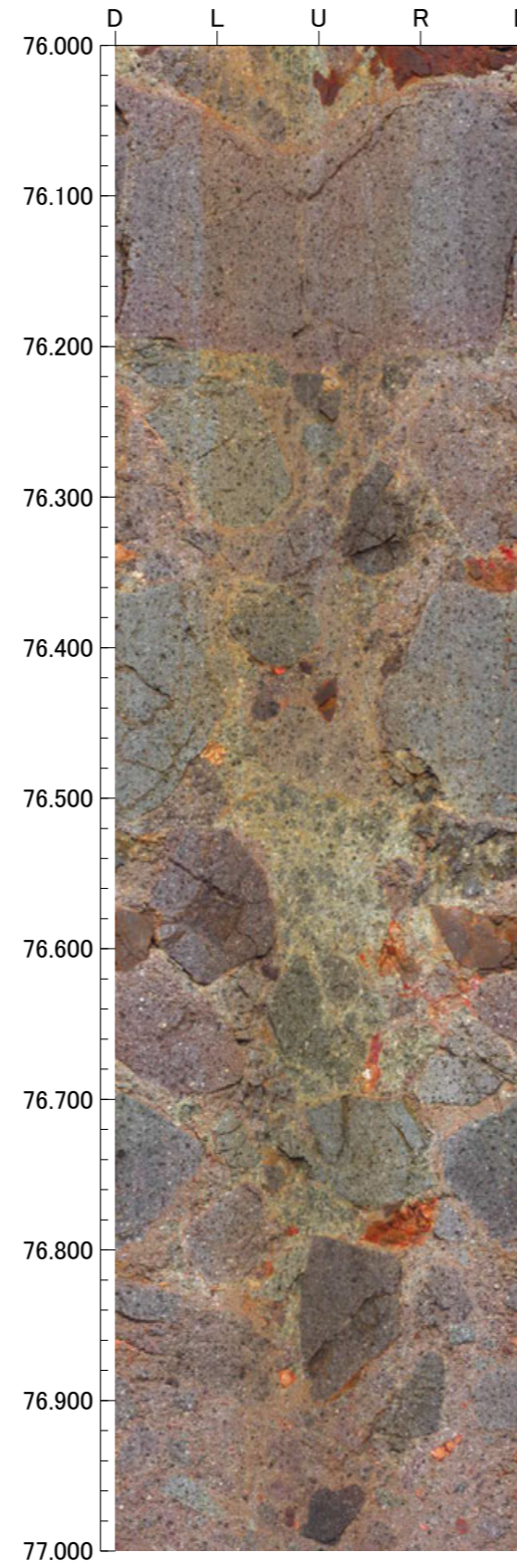
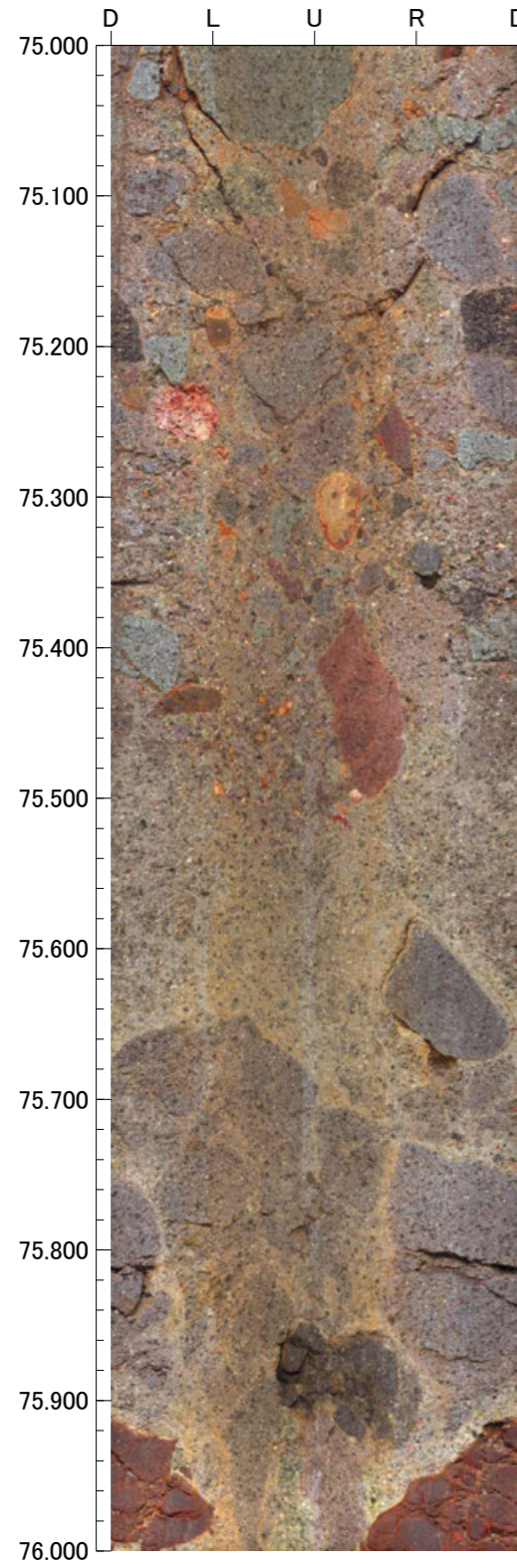

孔番：OS-2号孔

孔方位：50 孔傾斜：-45

79.000m - 83.000m

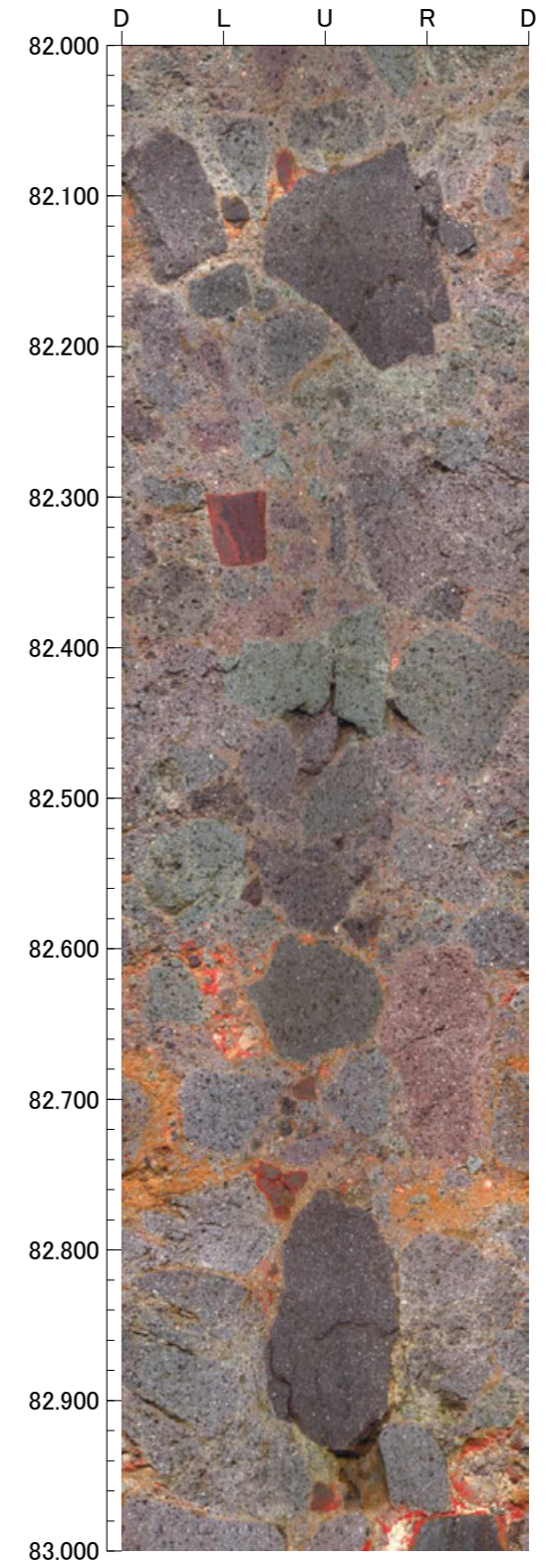
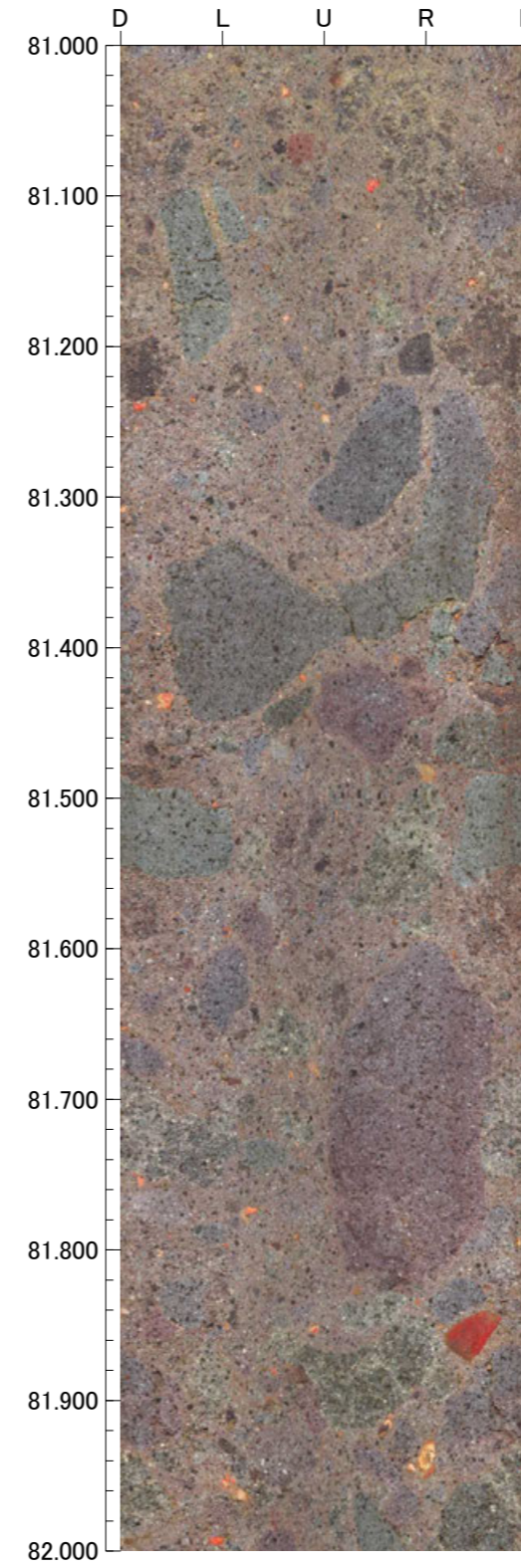
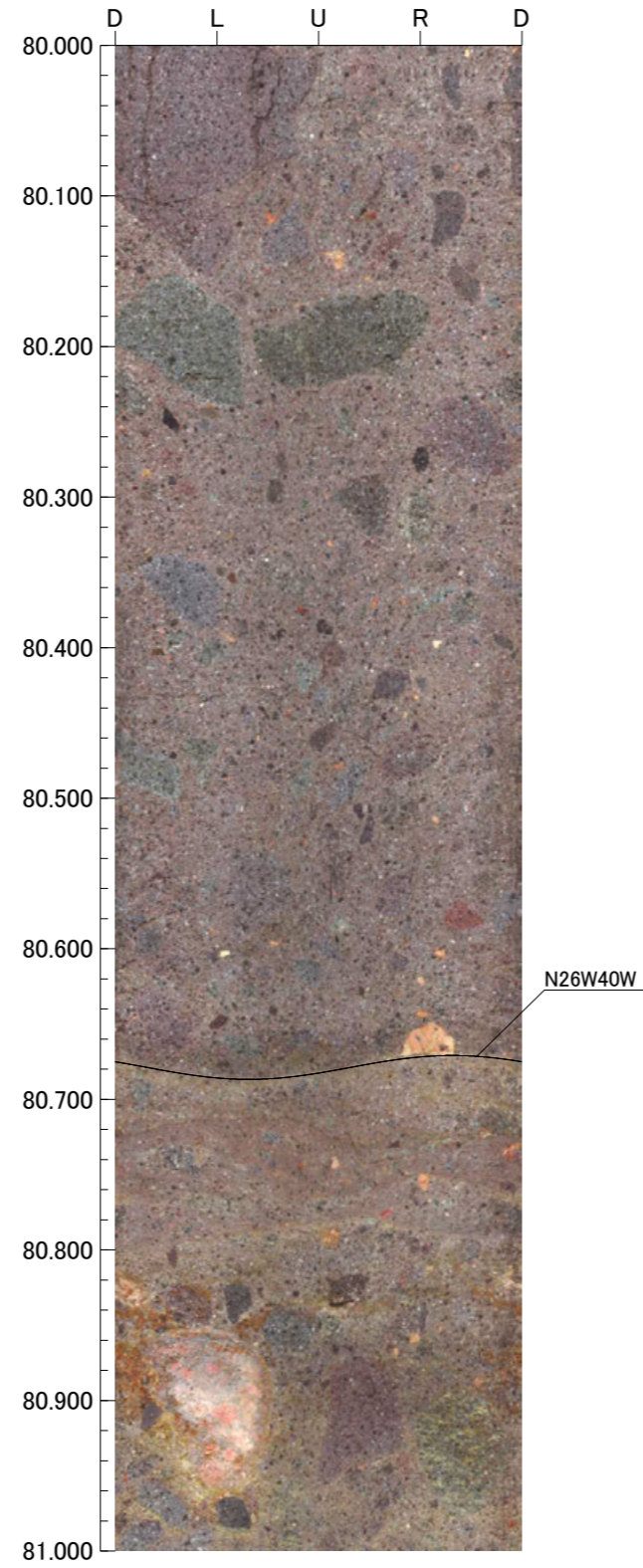
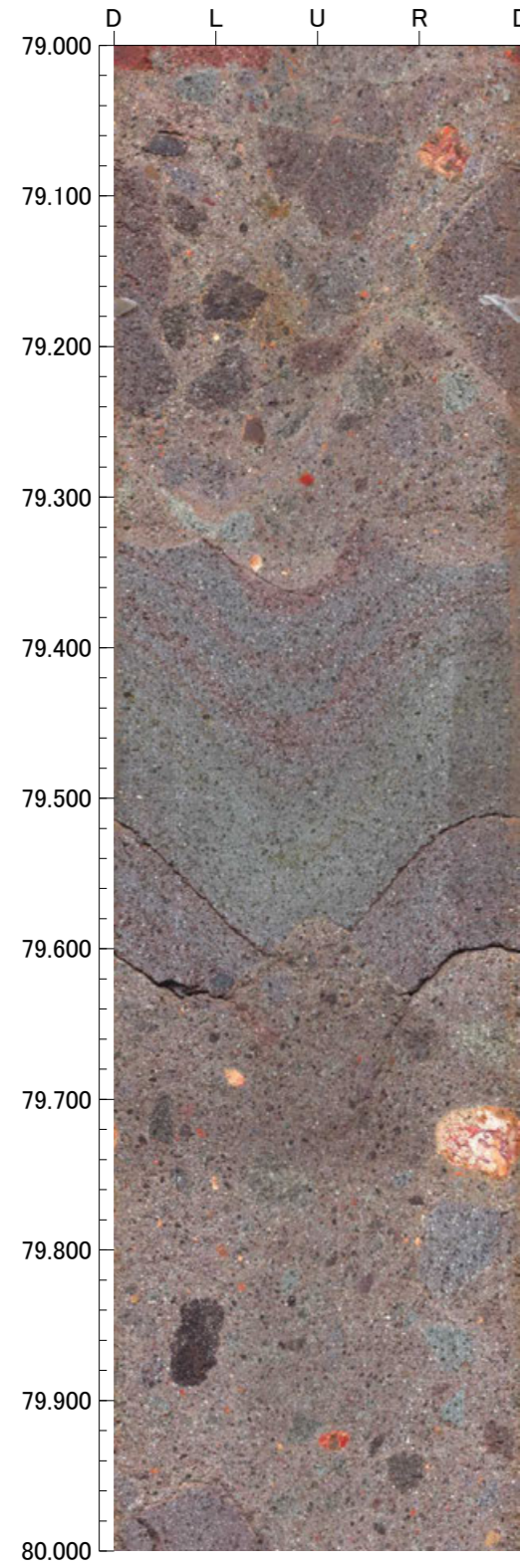

孔番：OS-2号孔

孔方位：50 孔傾斜：-45

83.000m - 87.000m

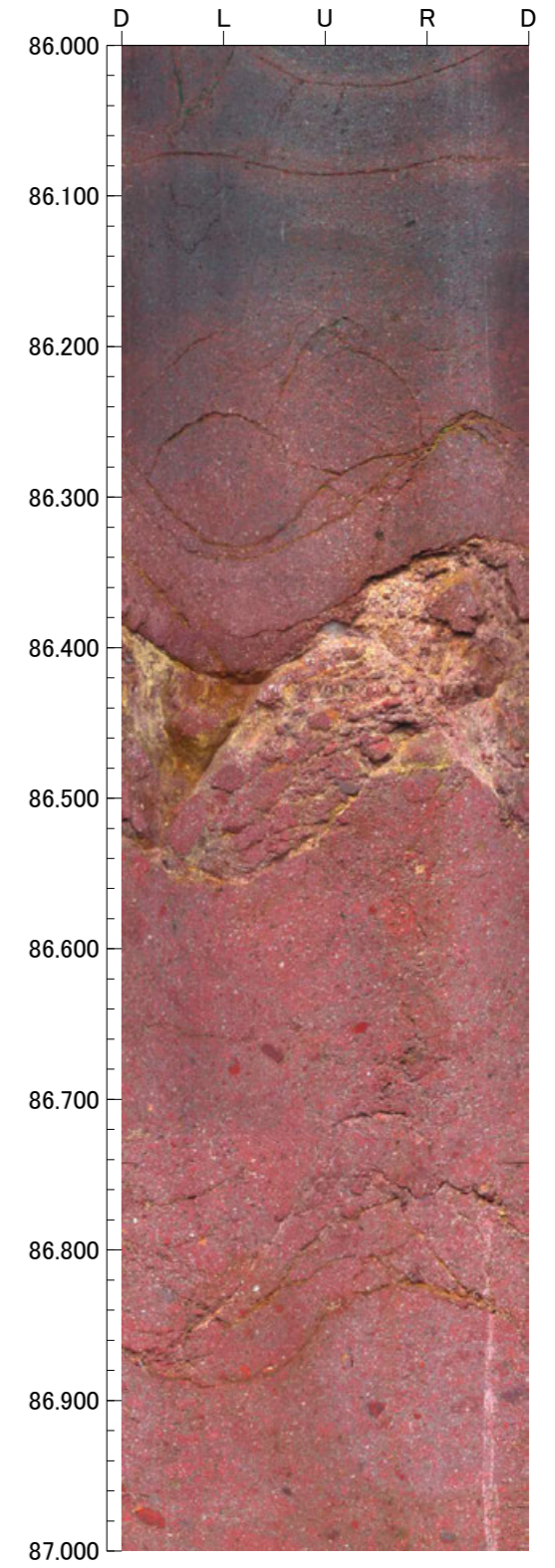
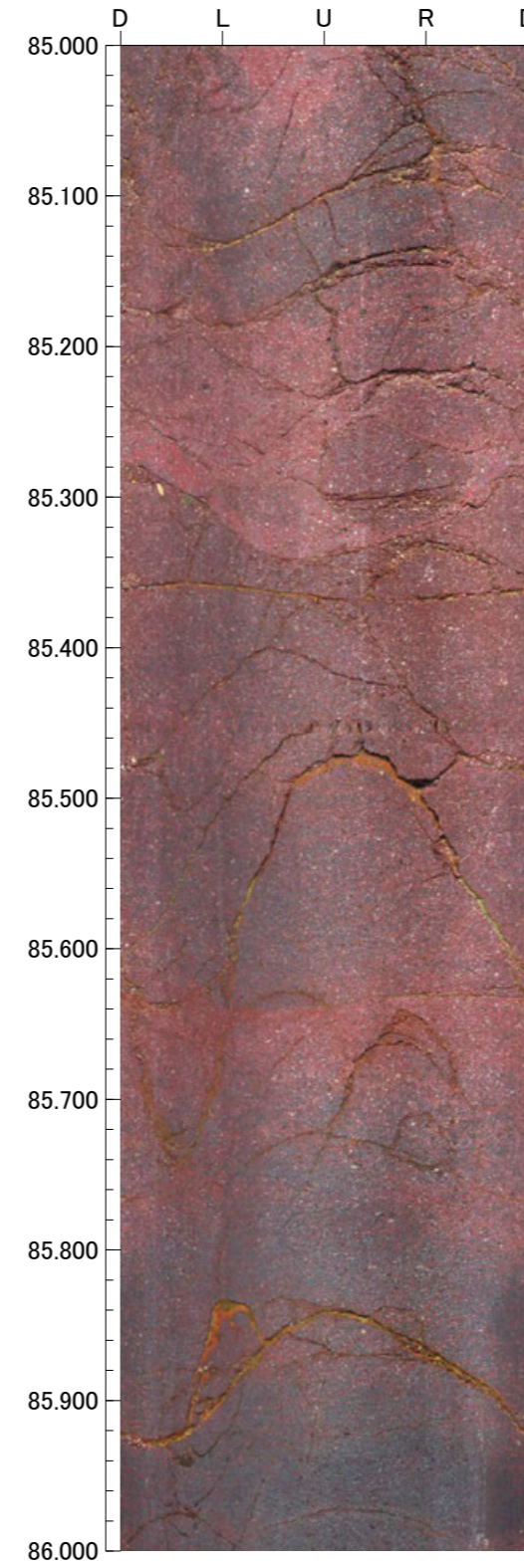
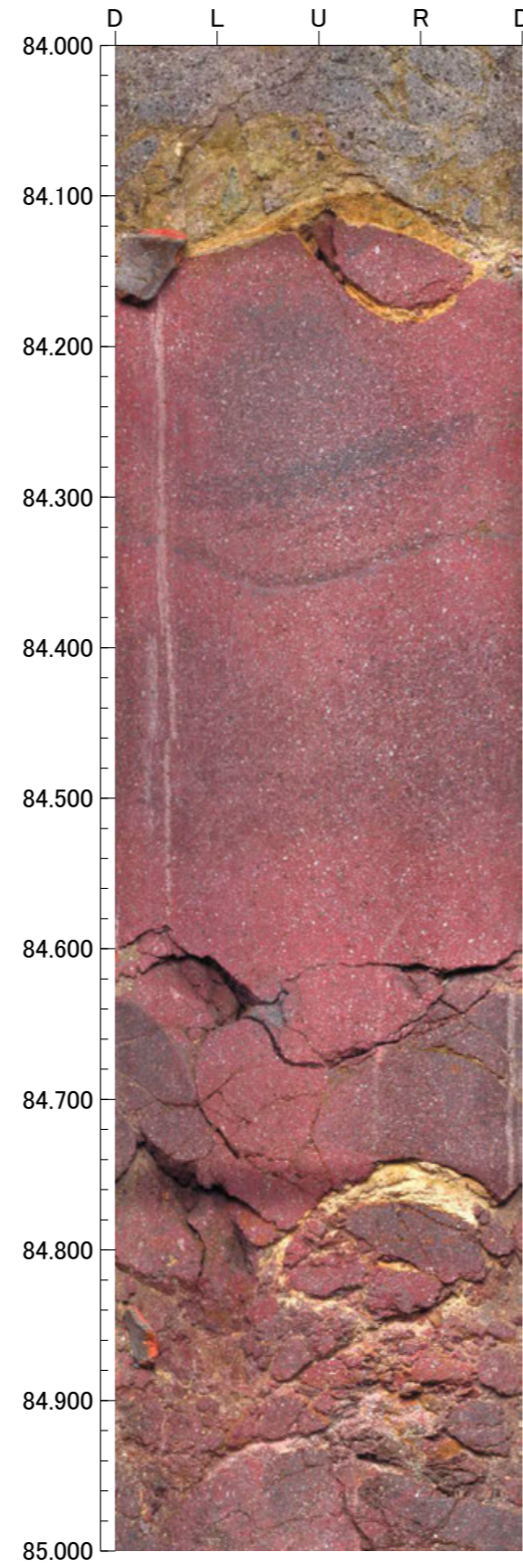
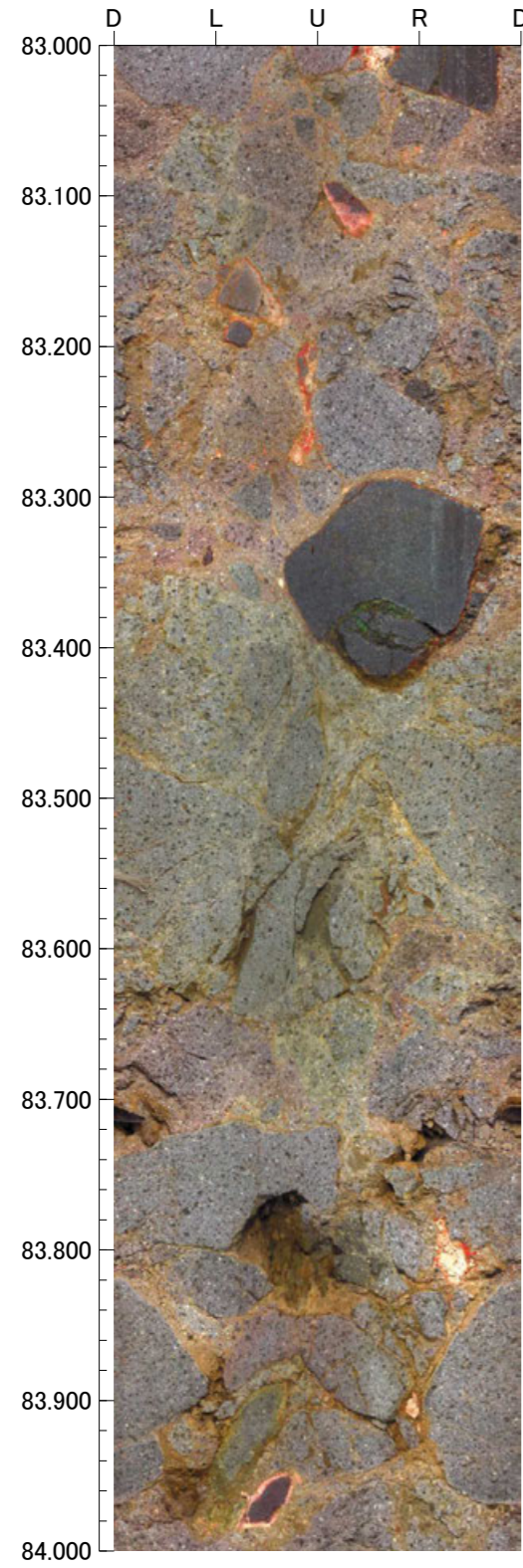

孔番：OS-2号孔

孔方位：50 孔傾斜：-45

87.000m - 91.000m

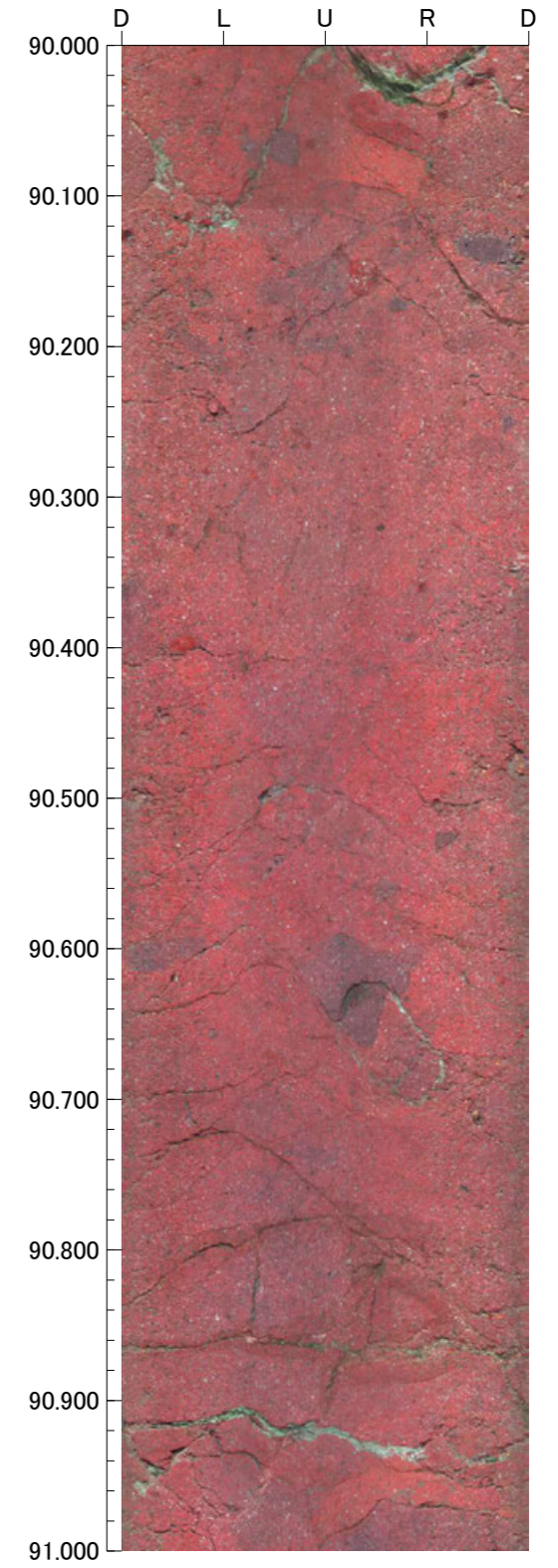
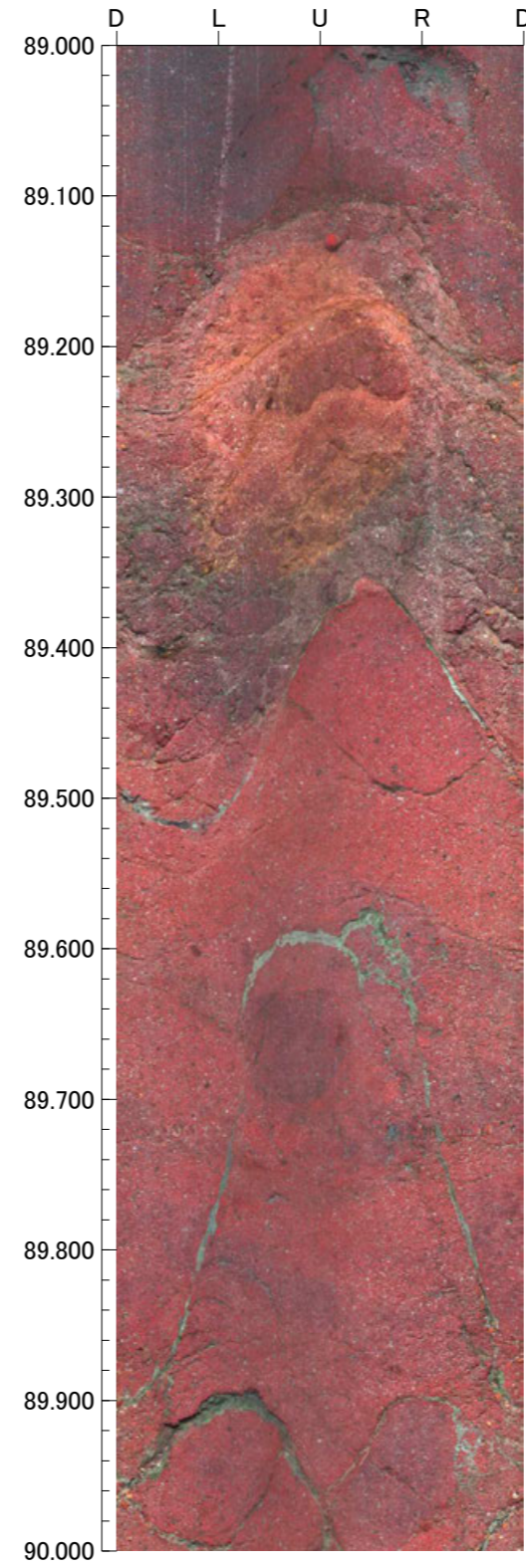
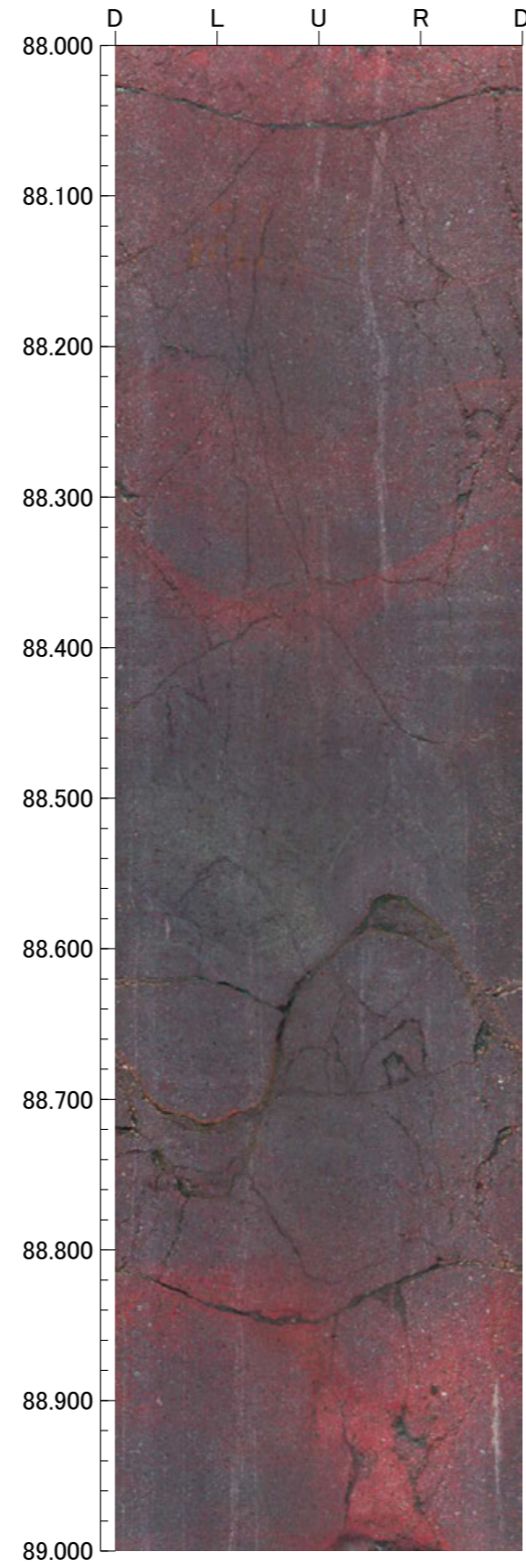
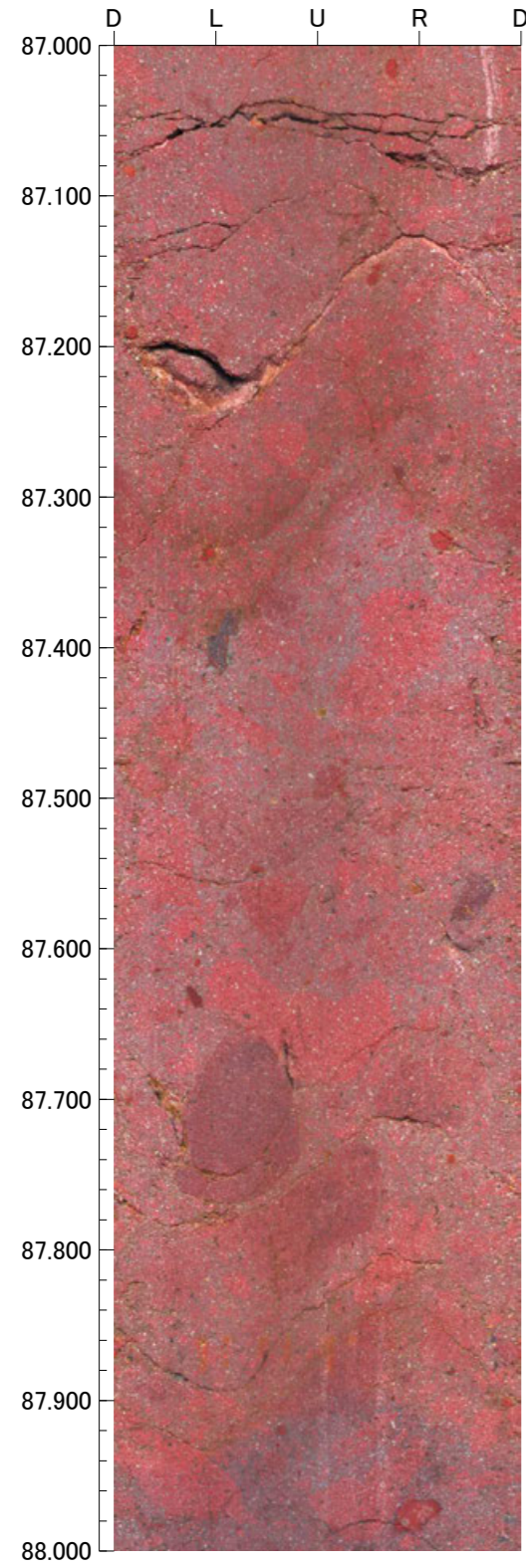

孔番：OS-2号孔

孔方位：50 孔傾斜：-45

91.000m - 95.000m

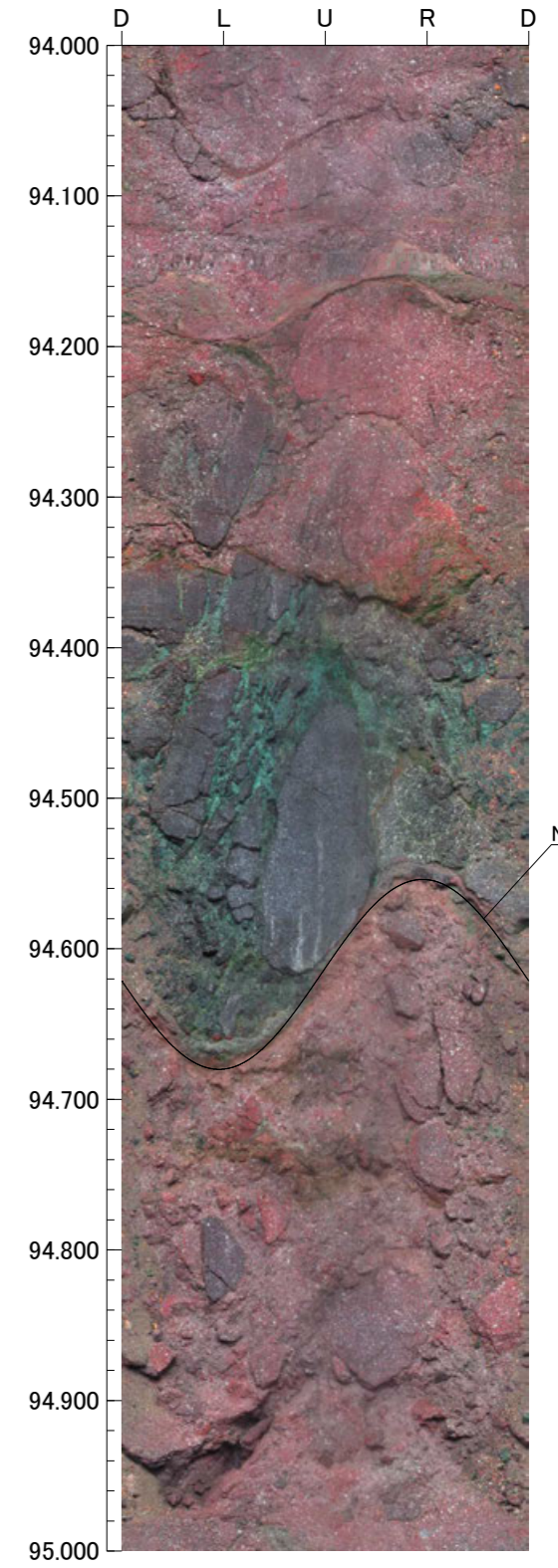
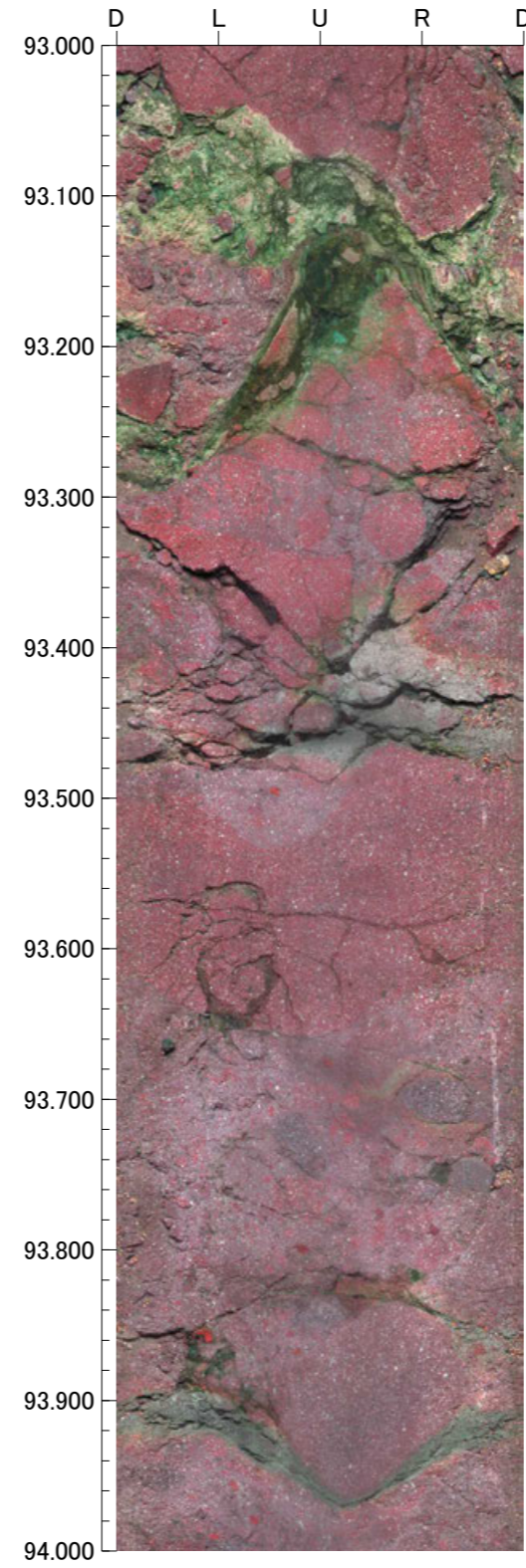
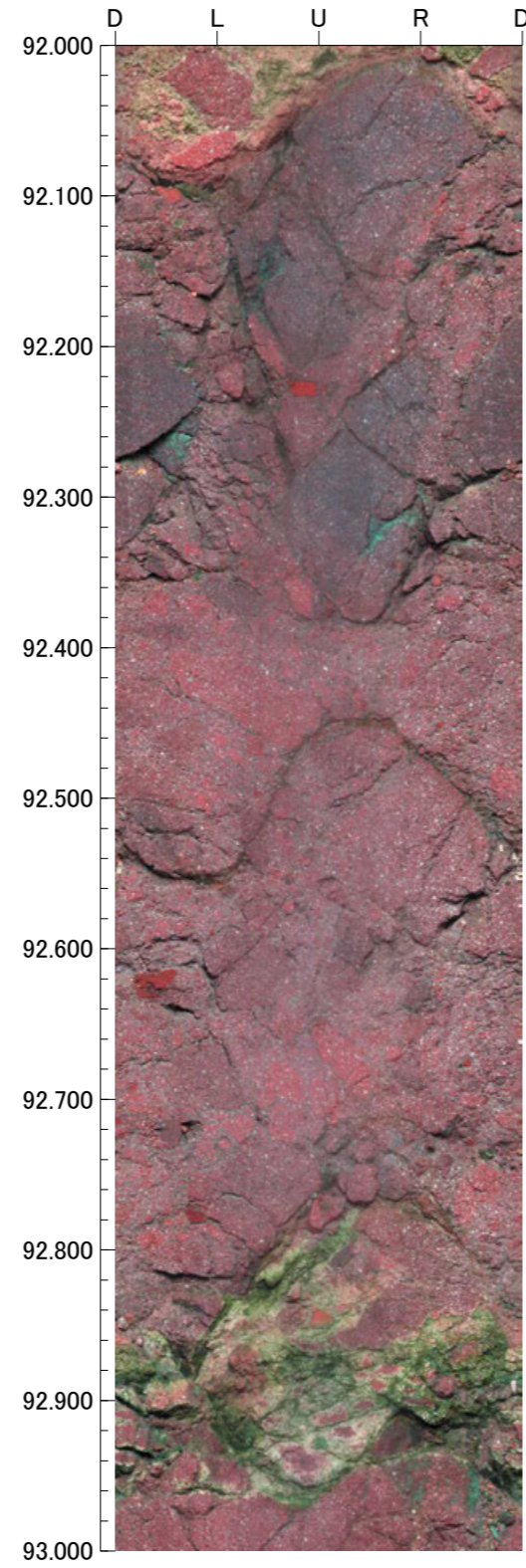
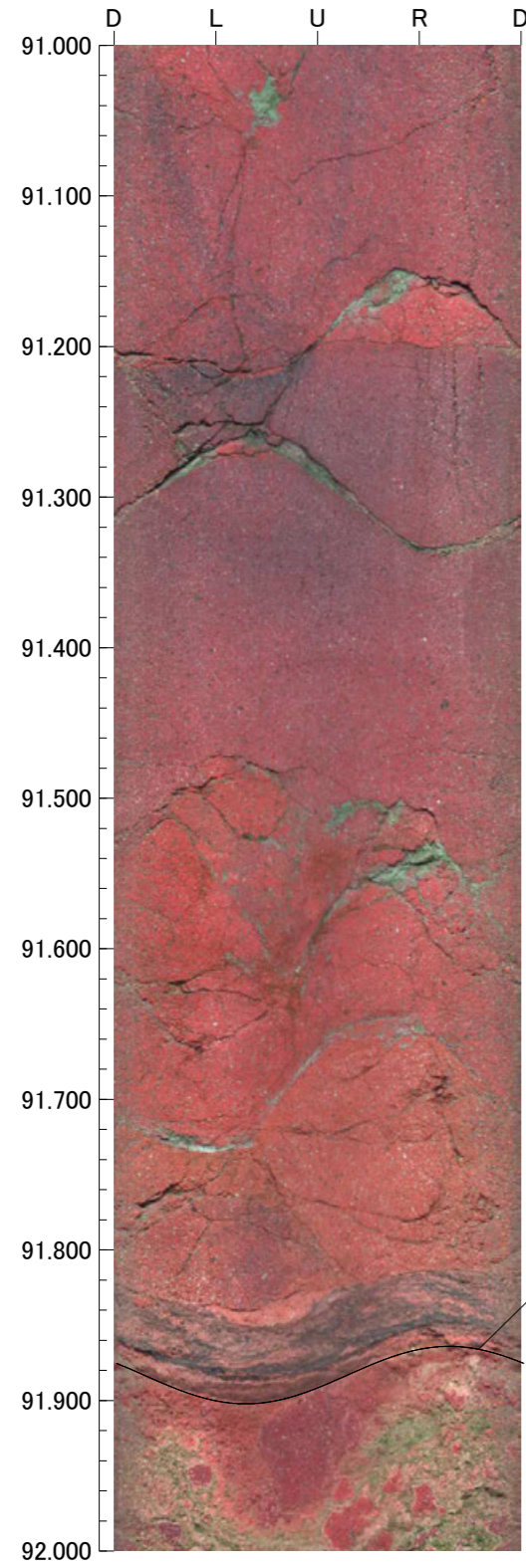

孔番：OS-2号孔

孔方位：50 孔傾斜：-45

95.000m - 99.000m

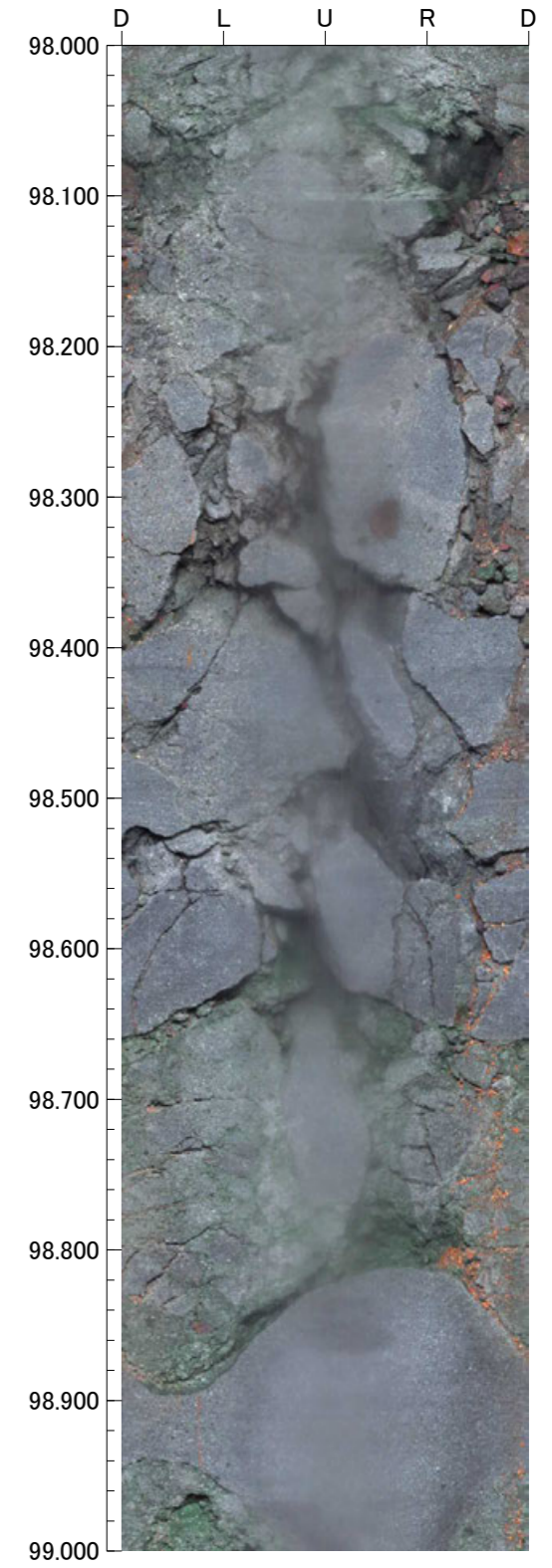
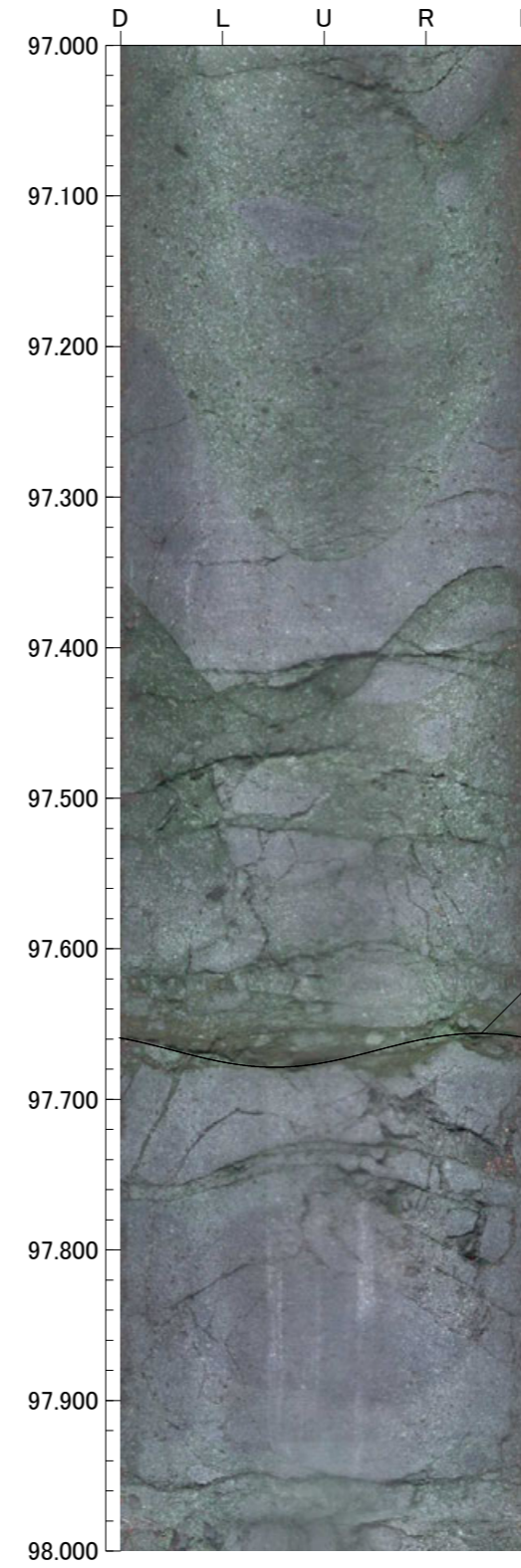
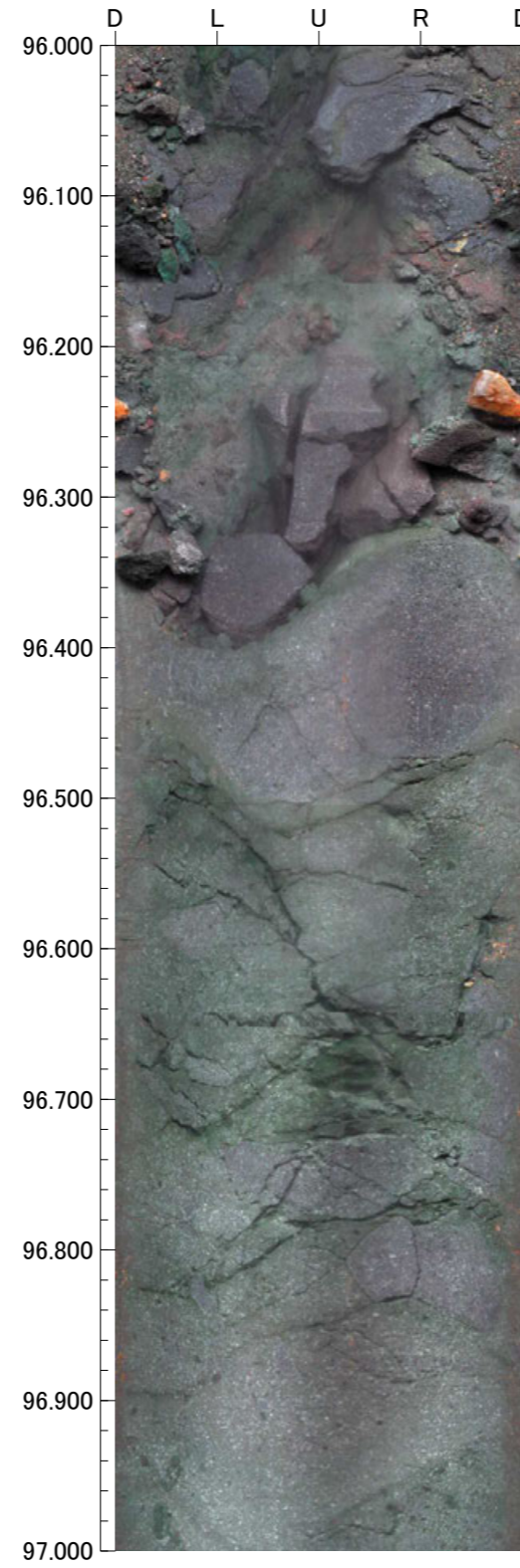
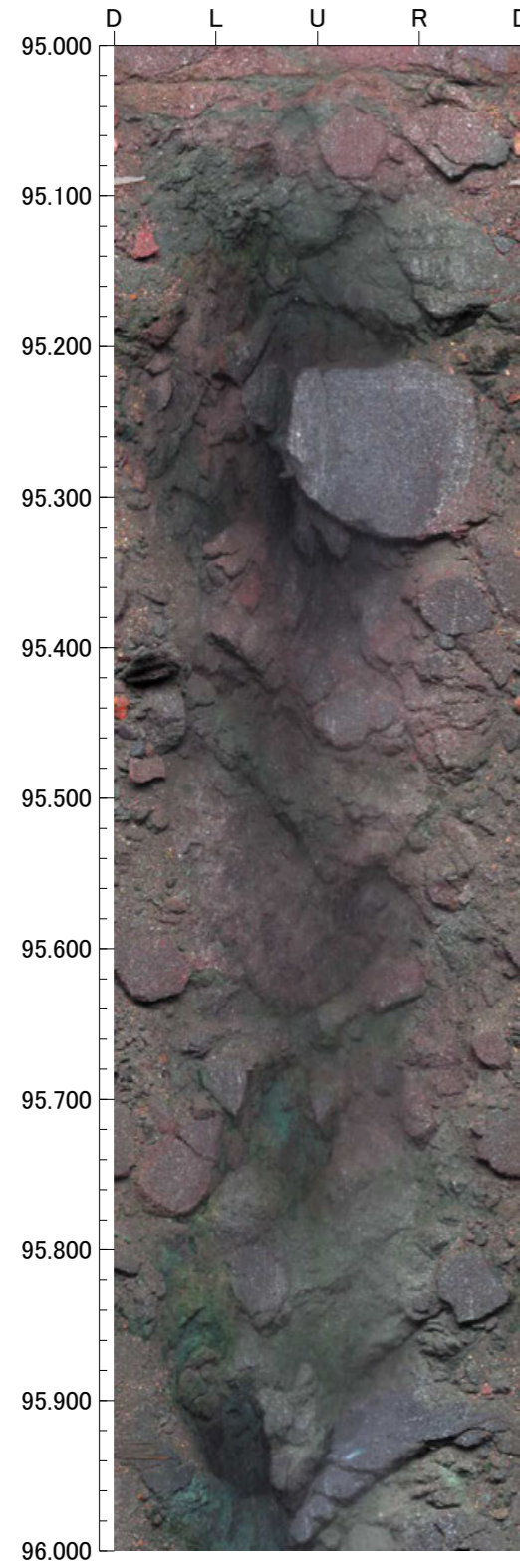

孔番：OS-2号孔

孔方位：50 孔傾斜：-45

99.000m - 100.000m

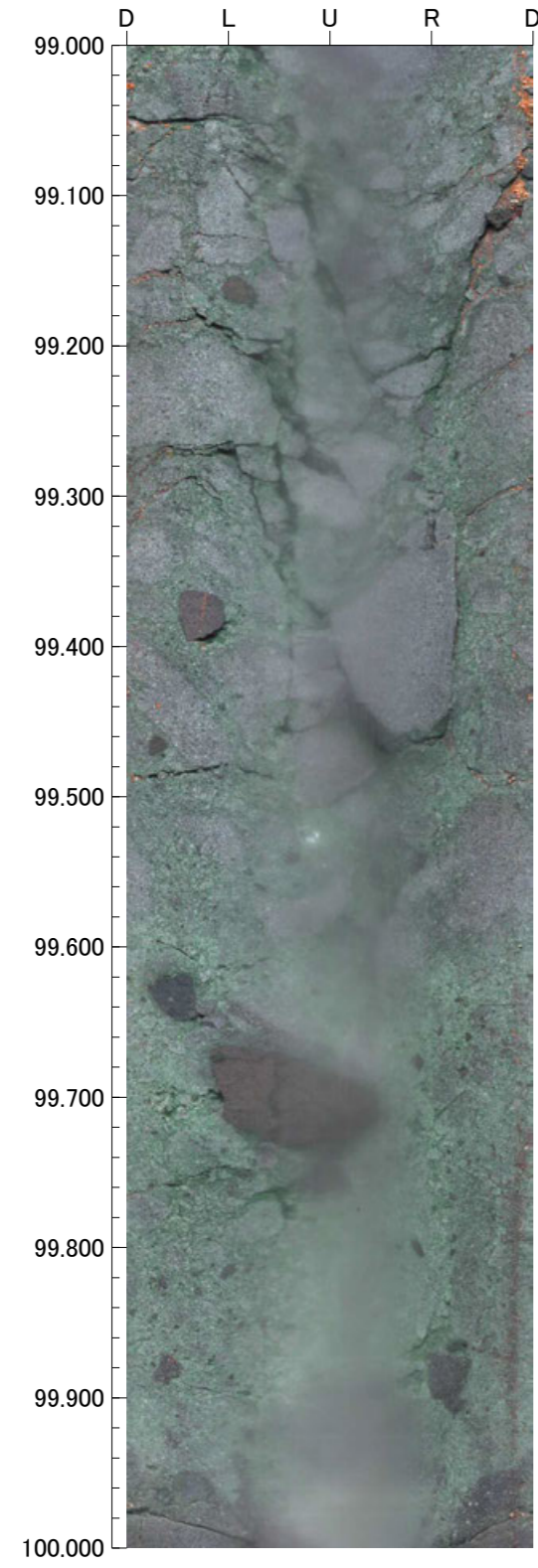

OS-3(1の1)

GL=57.18m

L=39.0m

標尺 (m)	標高 (m)	深度 (m)	柱状図	地質名	色調	コア採取率 (%)				最大コア長 (cm)	RQD (%)	岩級区分	記 事	
						20	40	60	80					
0					黒褐・にぶい黄褐黄褐明褐								0.00~0.10 黒褐色の腐植土からなる。 0.10~0.65 にぶい黄褐色の砂質シルトからなる。 0.65~1.95 明黄褐~黄褐色のシルトからなる。	
	55.38	2.55								13	-		1.95~2.55 明褐色の礫混じりシルトからなる。	
	54.63	3.60		安山岩 (角礫質)	にぶい橙					47	93	Db		
5										41	87			
				凝灰角礫岩	黄褐 ゝ 灰褐					13	56	Cb		
										24	65			
										34	44			
										12	39			
										15	80			
10										14	55			10.24~10.29 周囲に比べやや軟質。
										15	67			
										29	47			
										27	55			
										40	73			
					灰黄褐 ゝ 褐灰					31	75			
										21	61			
										60	100			
					にぶい黄 ゝ 黄褐					26	74			
20										57	91			
	41.87	21.65								100	100			
										81	100			
										37	99			
					暗灰黄 ゝ 黄褐					90	100			
25				安山岩 (角礫質)						66	99			
										25	79			
										33	94			
										24	81			
					にぶい赤褐 ゝ 褐灰					26	26			
										29	52			
30	36.14	29.75								17	58			
	35.33	30.90		凝灰角礫岩	にぶい黄褐									
				安山岩 (角礫質)	灰オリ ー ブ 暗赤灰					30	61			
	34.27	32.40			灰褐 ゝ オリ ー ブ 褐					32	95		32.42~34.27 黄色礫を含む。	
										67	89			
35				凝灰角礫岩	灰オリ ー ブ ゝ オリ ー ブ 黄					58	93			
										36	98			
										52	99		35.64~35.68 見掛けの傾斜角35~45°の厚さ3.0~3.4cmの破碎部。厚さ3.0~3.4cmの固結した破碎部からなる。	
					黄褐 ゝ にぶい黄褐					78	98		36.91~37.84 周囲に比べやや軟質。	
	29.60	39.00								72	100		38.52~39.00 周囲に比べやや軟質。	
40														

OS-3(0.00~30.00m)

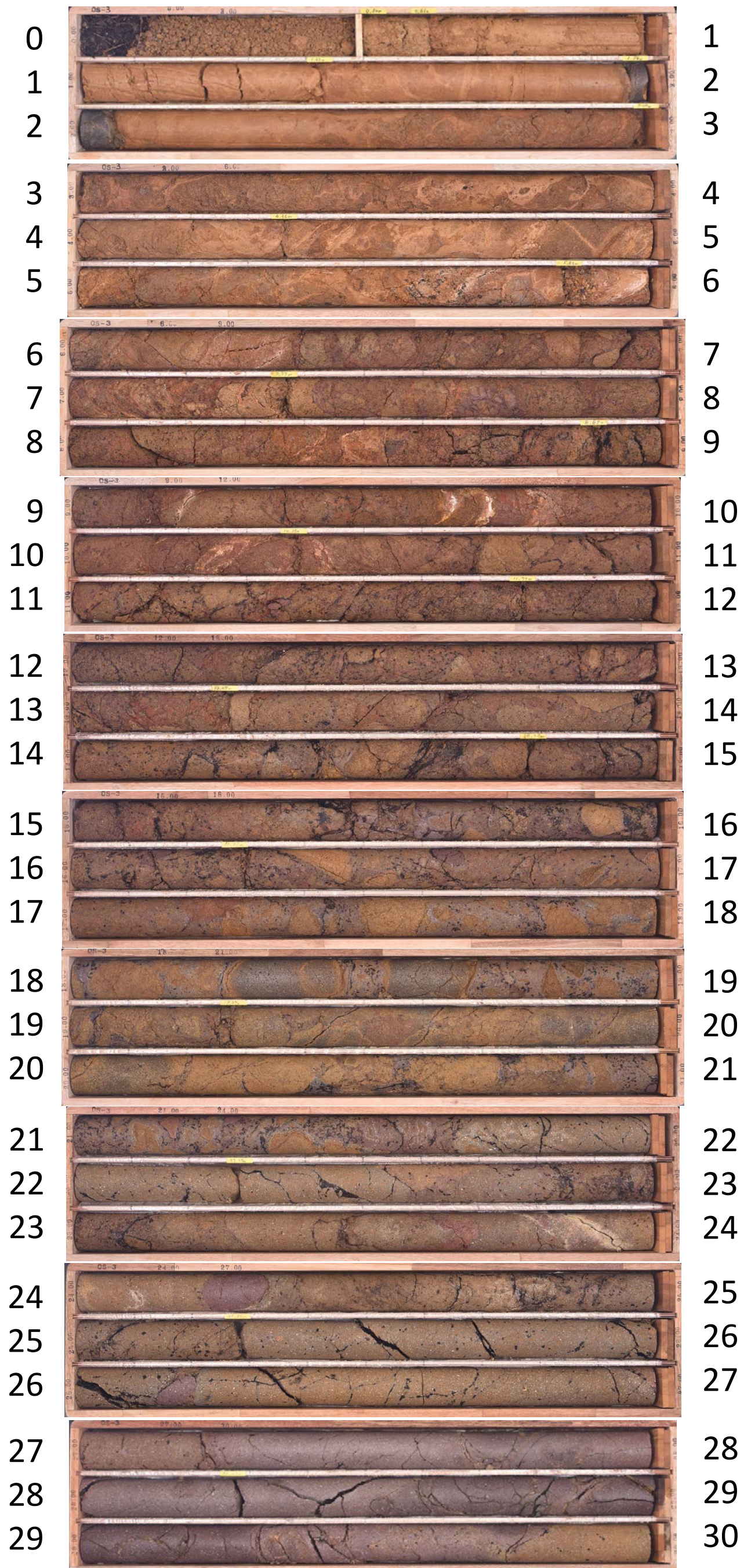

OS-3(30.00~39.00m)

30		31
31		32
32		33
33		34
34		35
35		36
36		37
37		38
38		38.5
38.5		39

16.000m - 20.000m

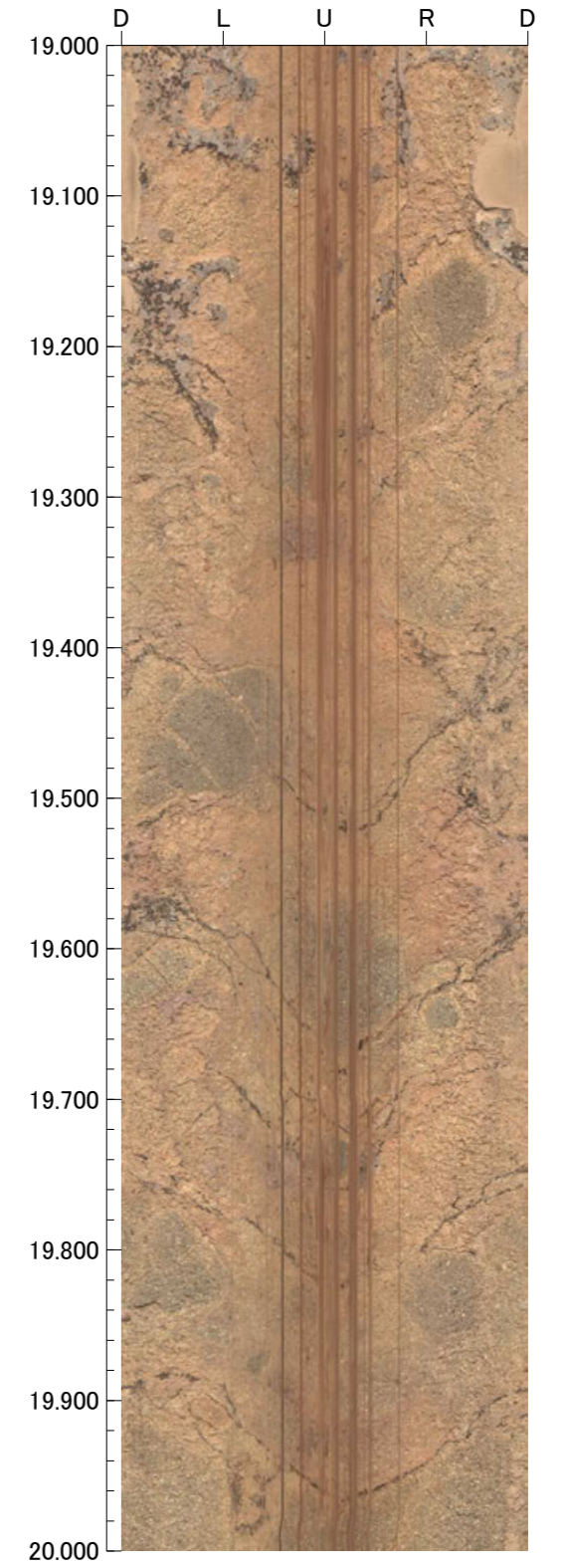
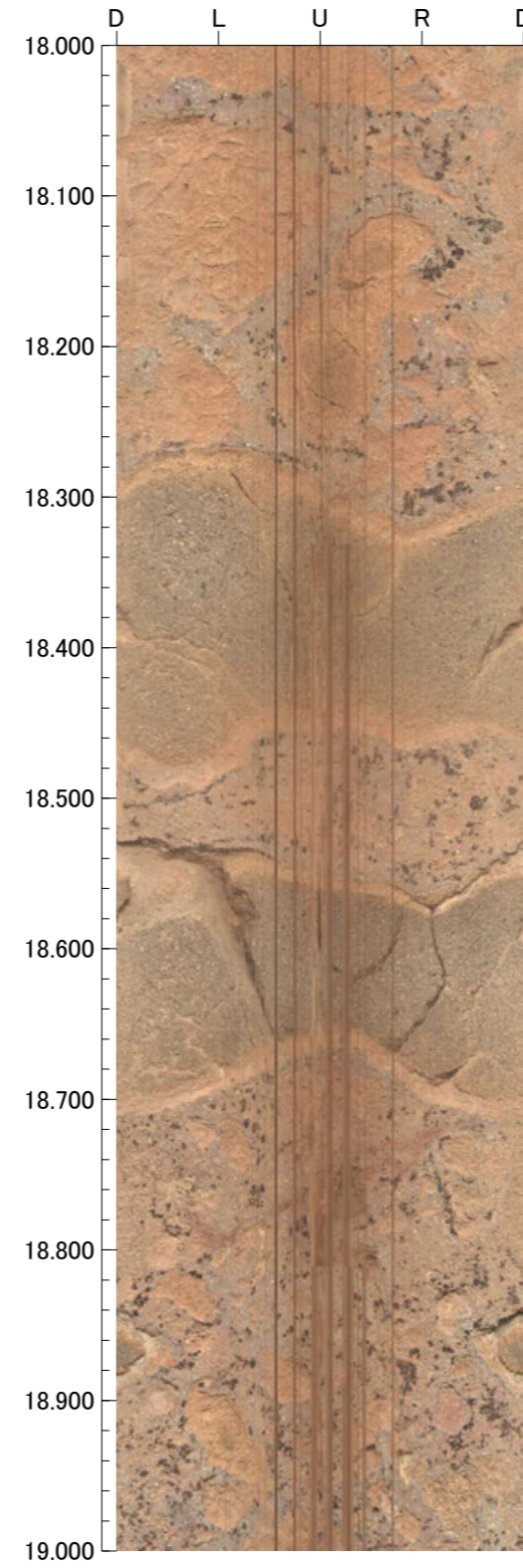
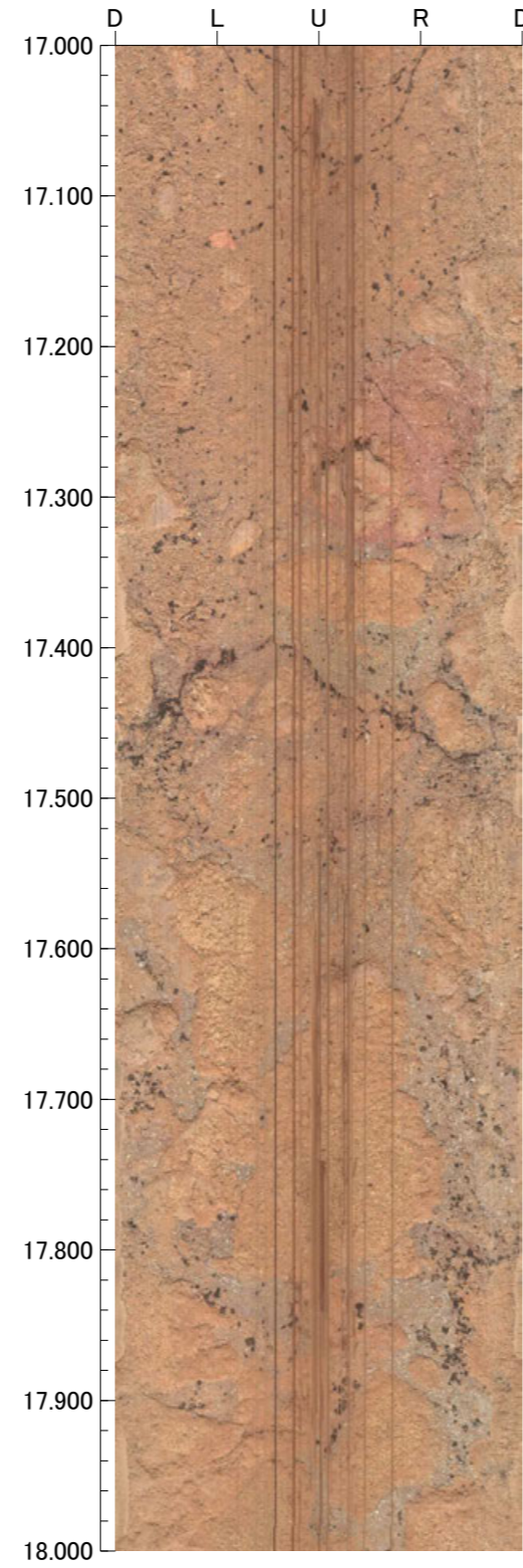
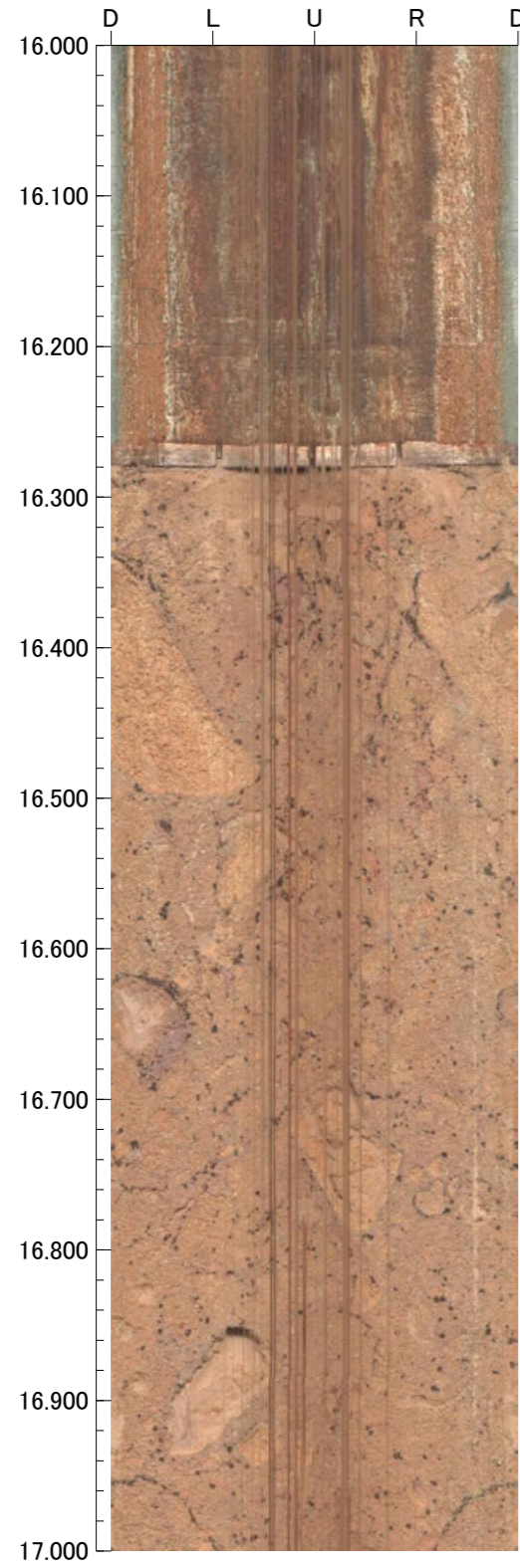

20.000m - 24.000m

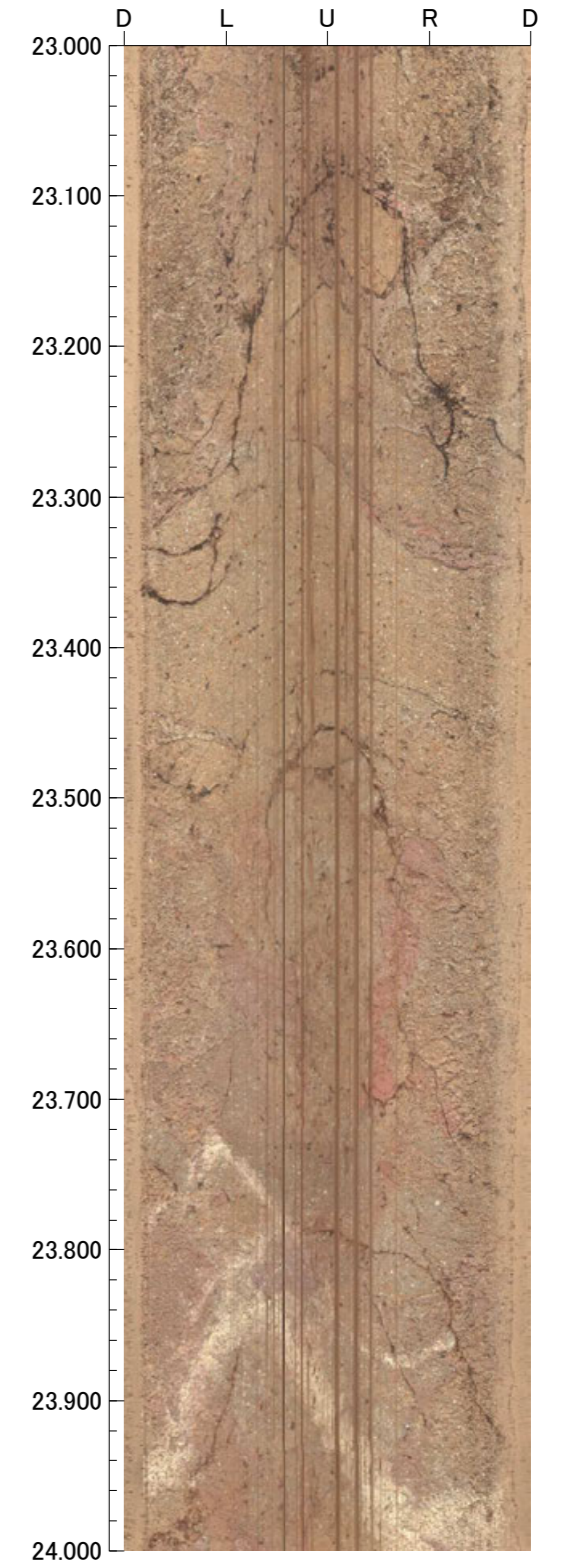
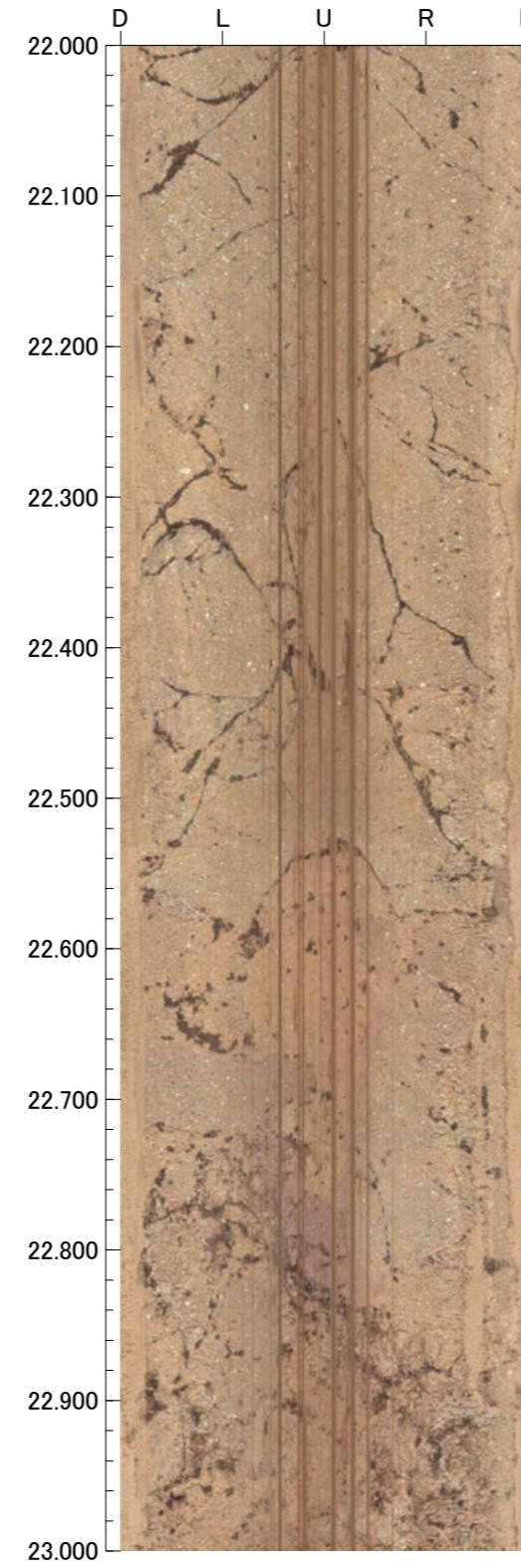
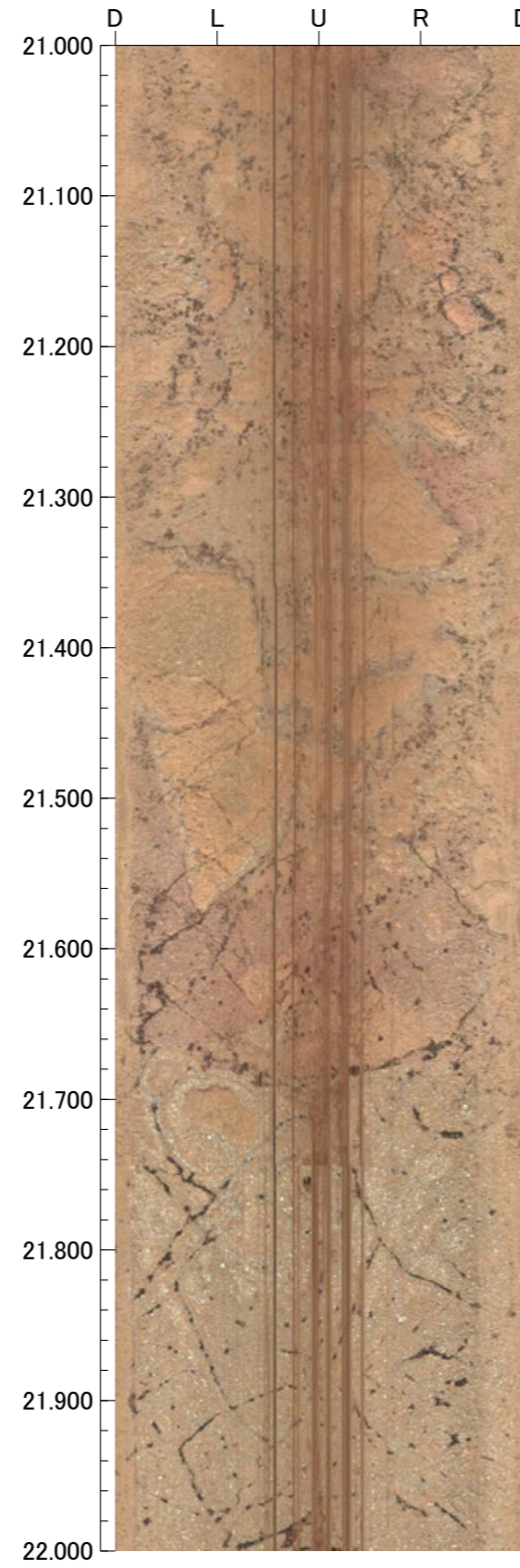
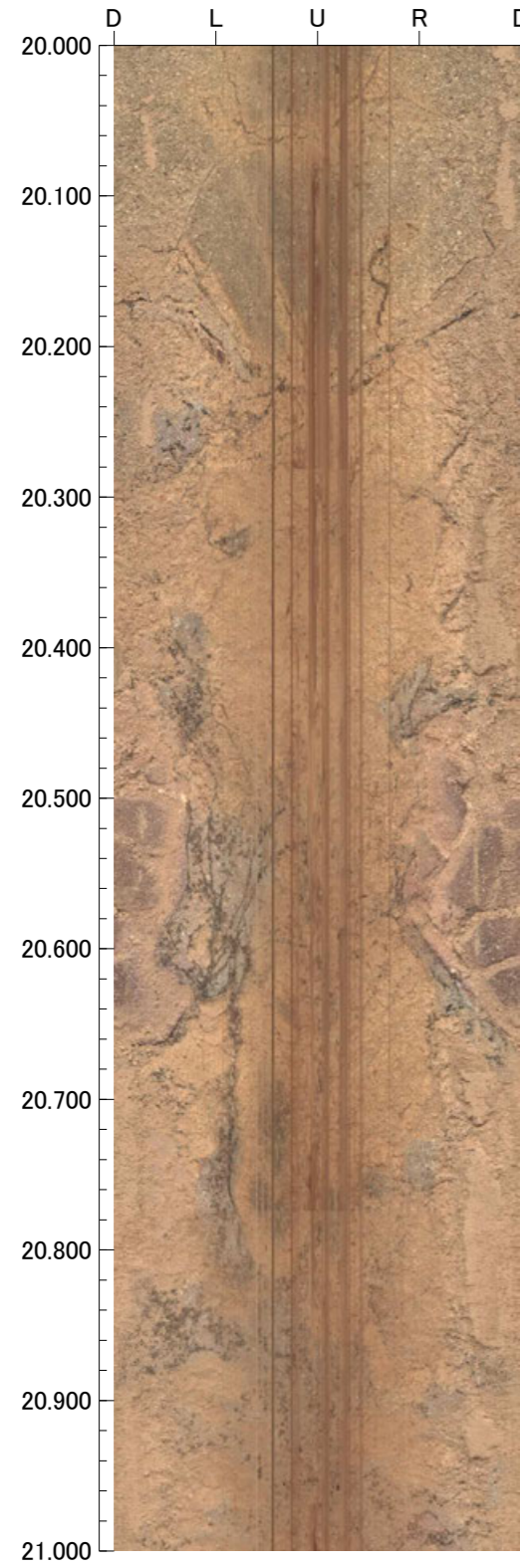

24.000m - 28.000m

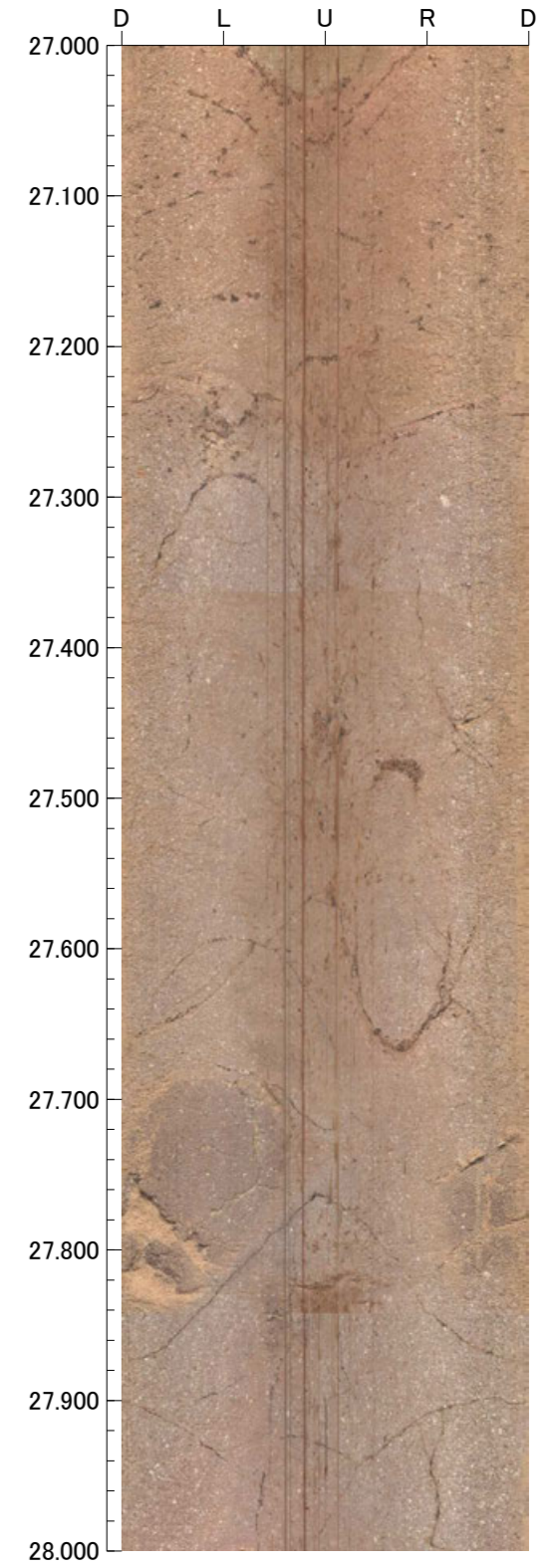
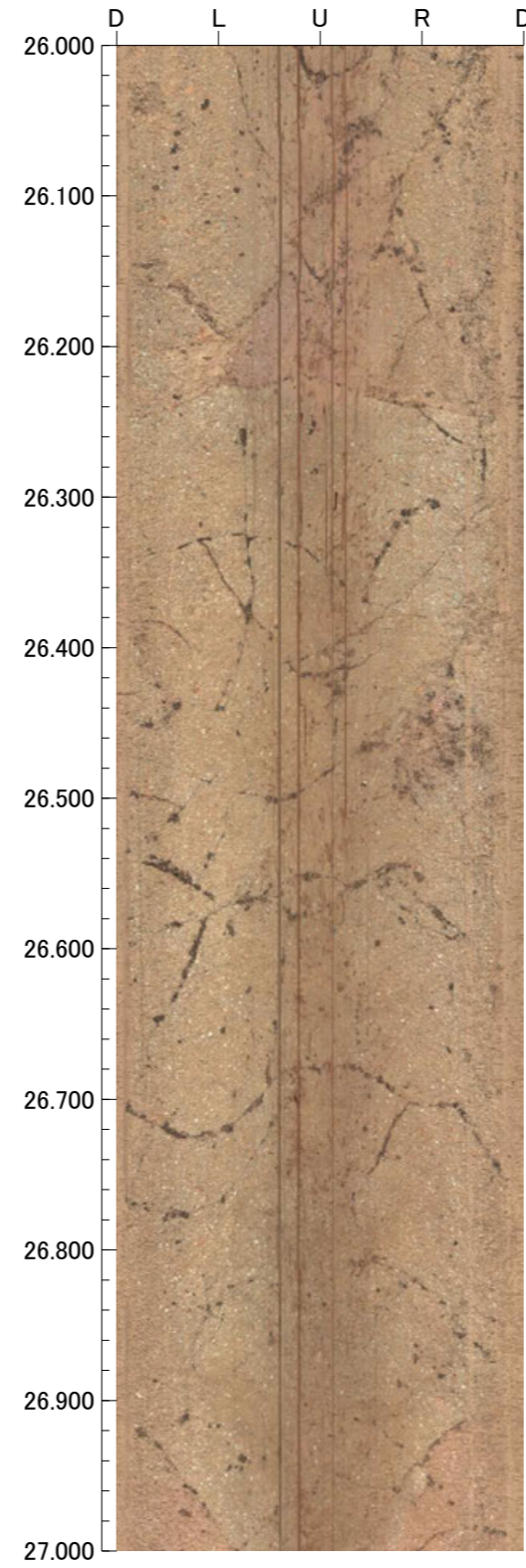
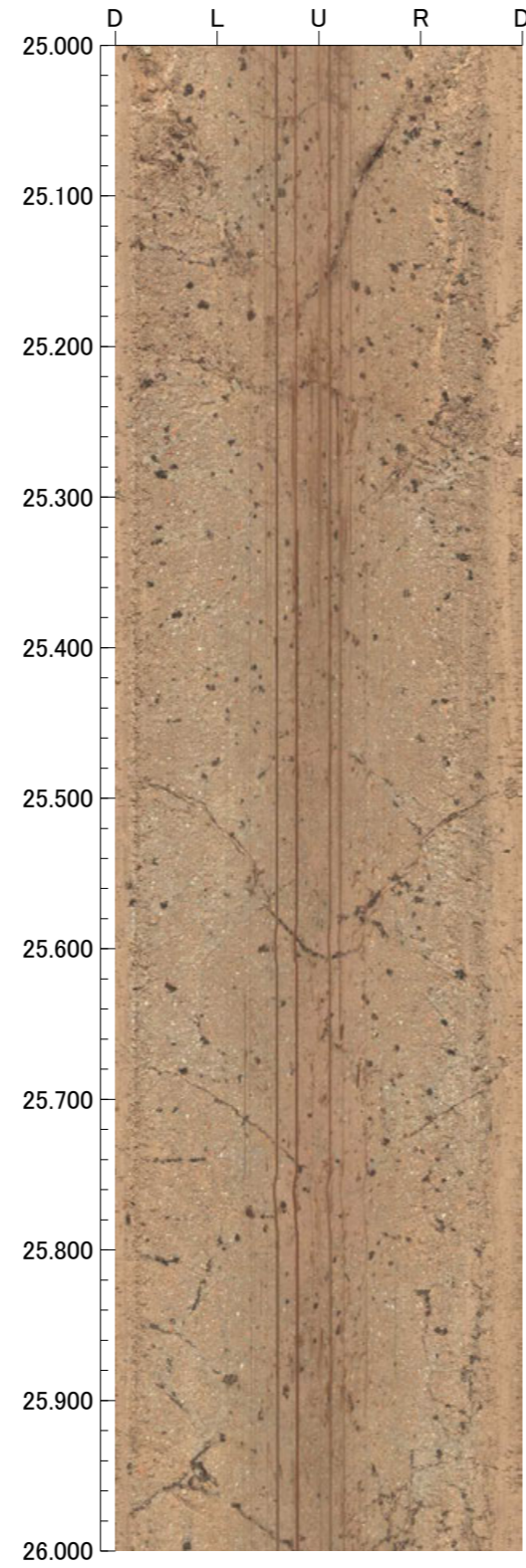
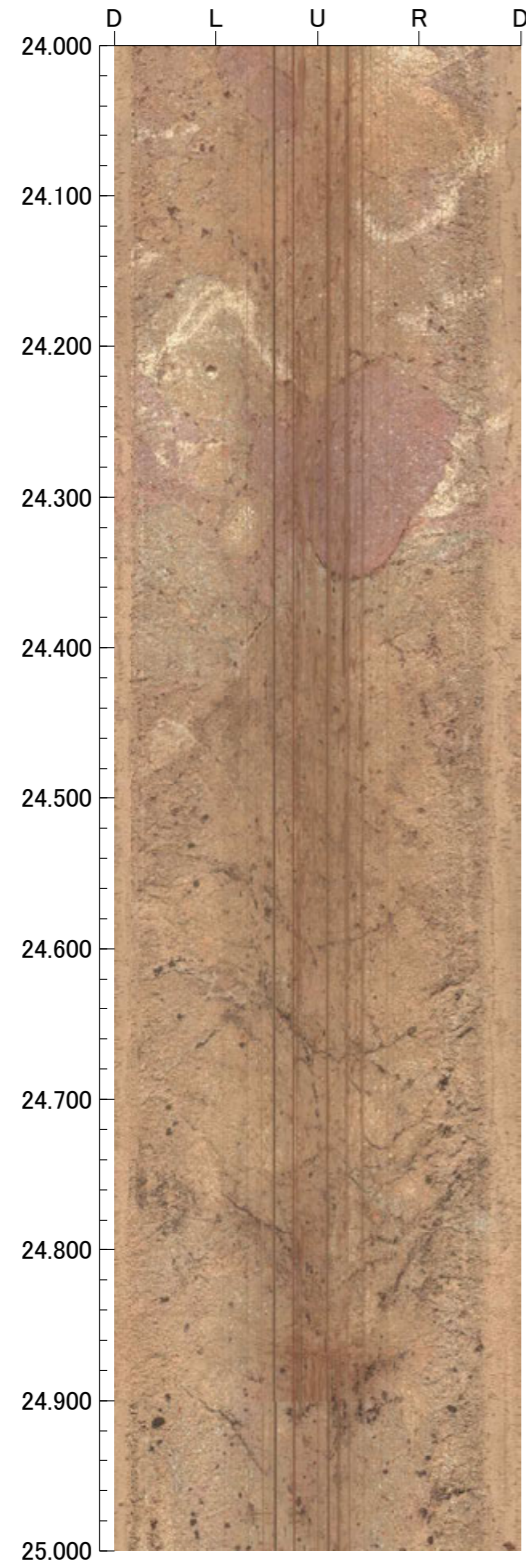

28.000m - 32.000m

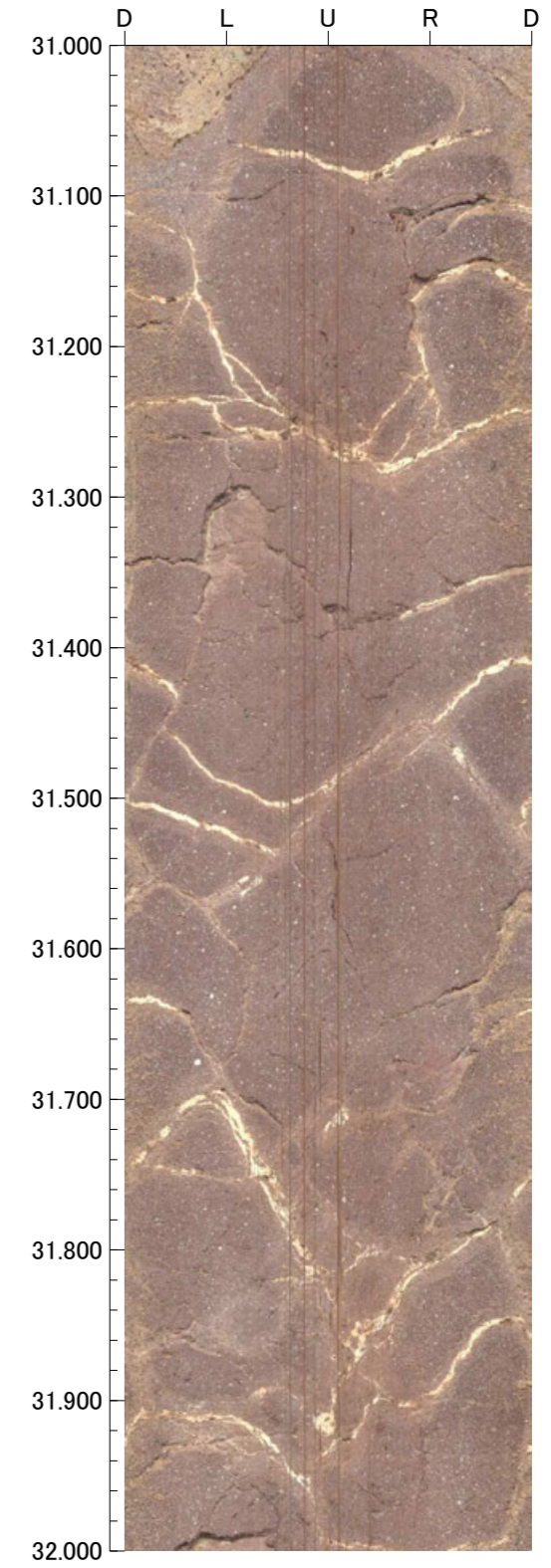
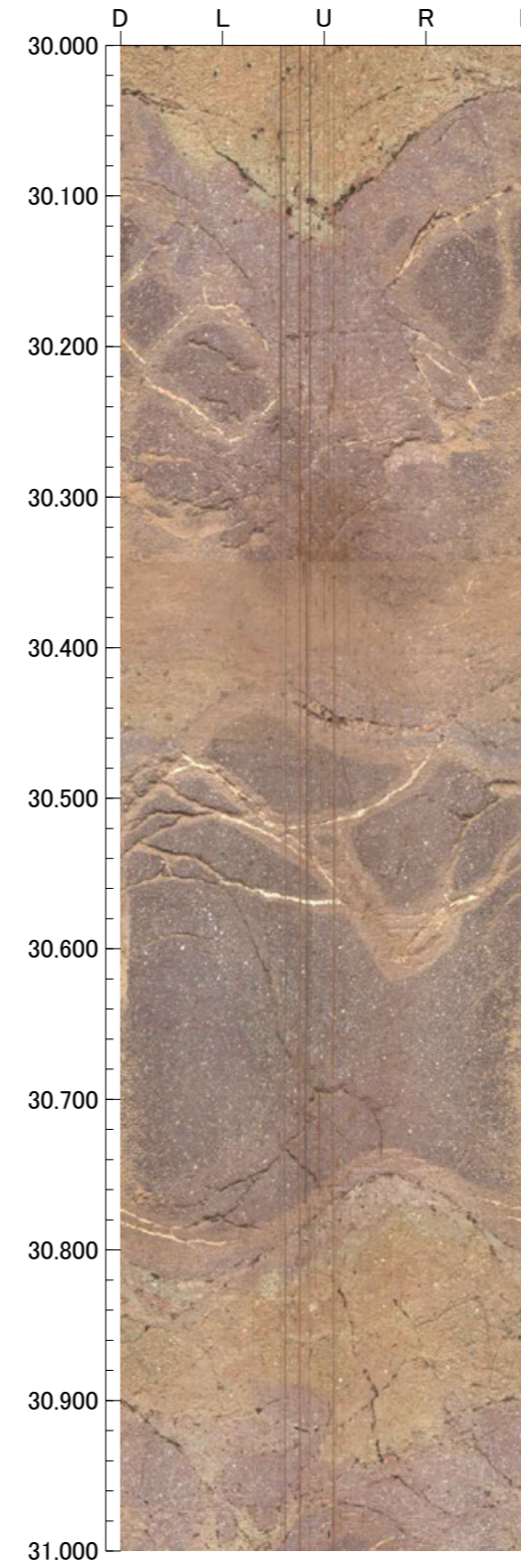
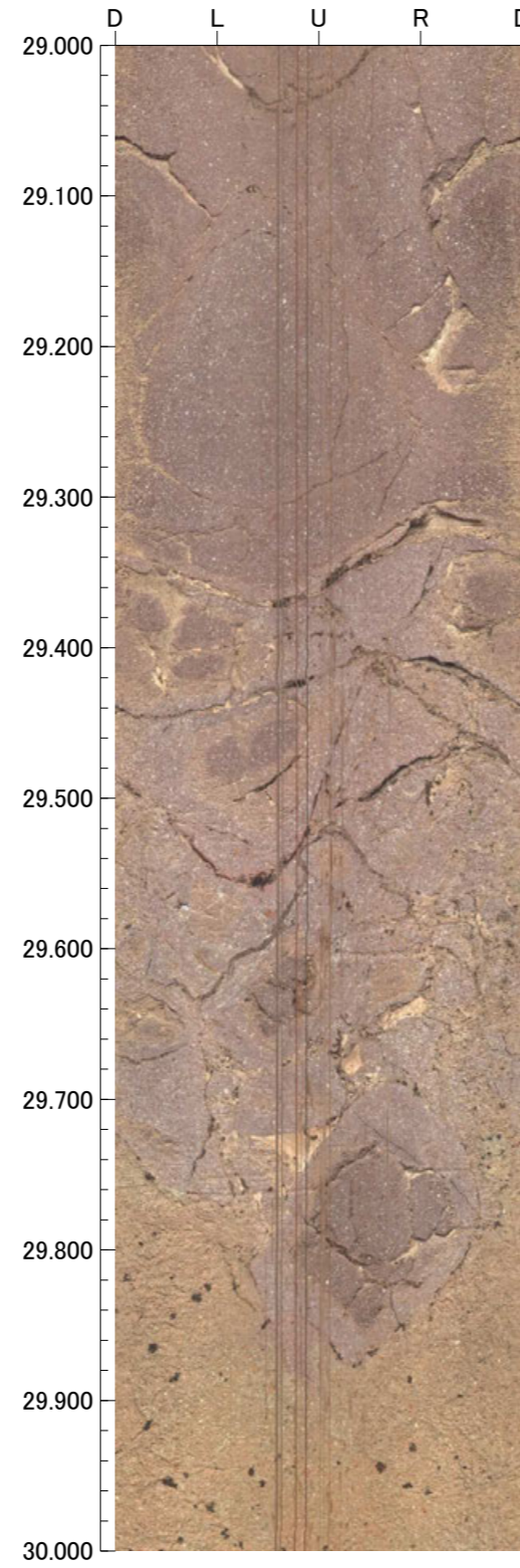

32.000m - 36.000m

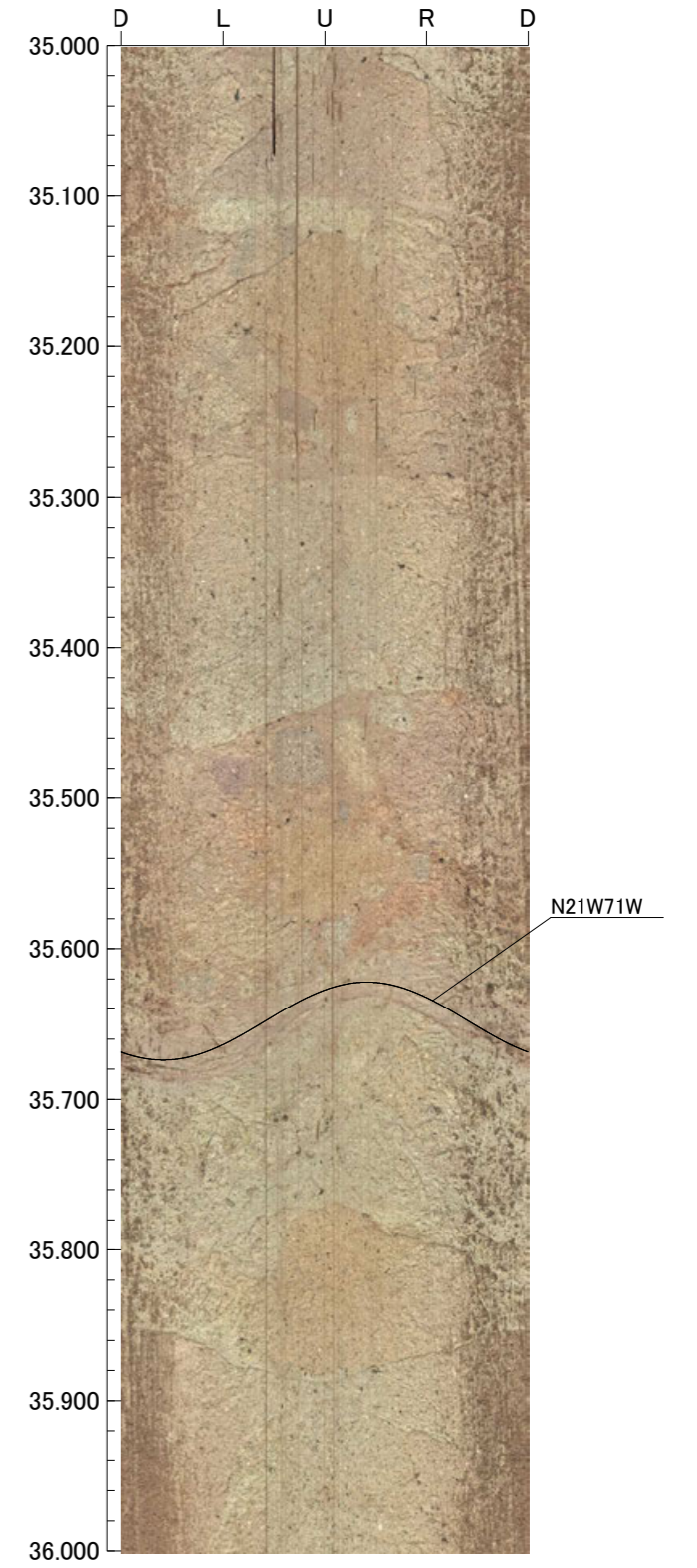
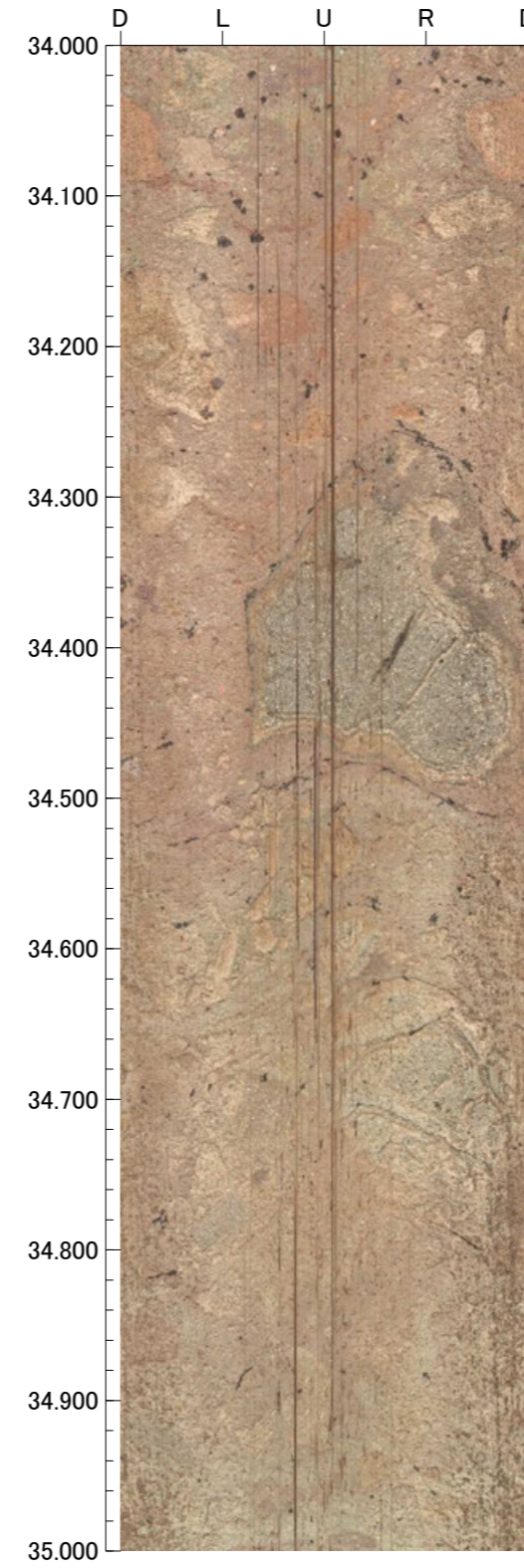
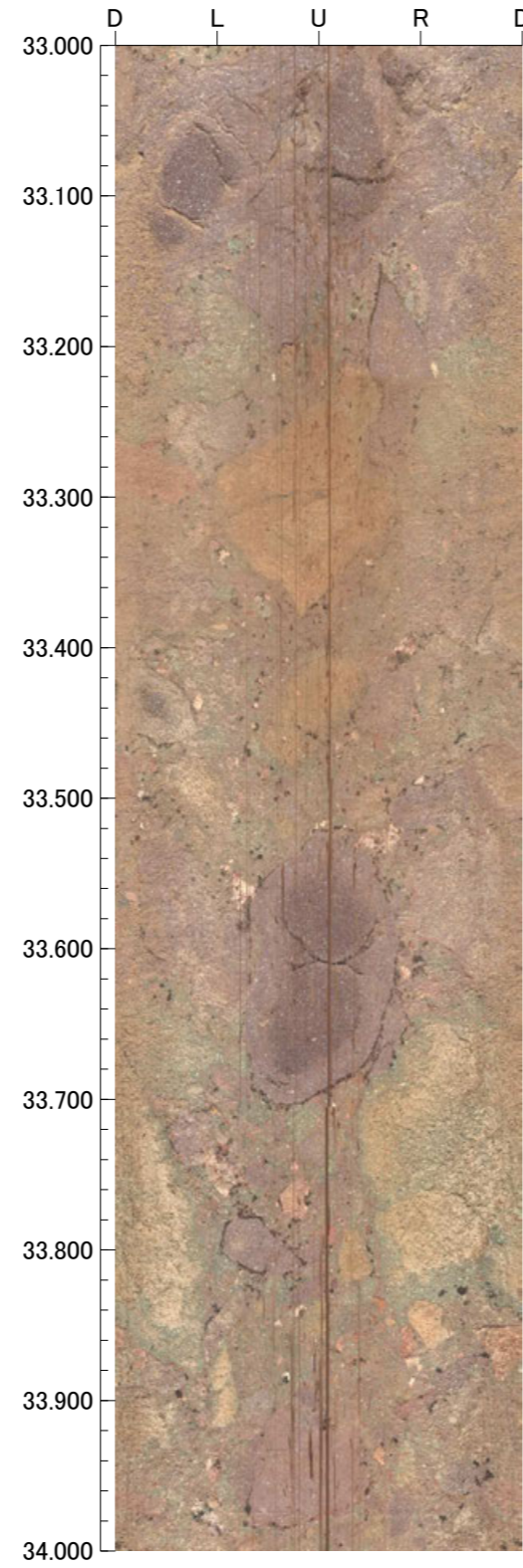
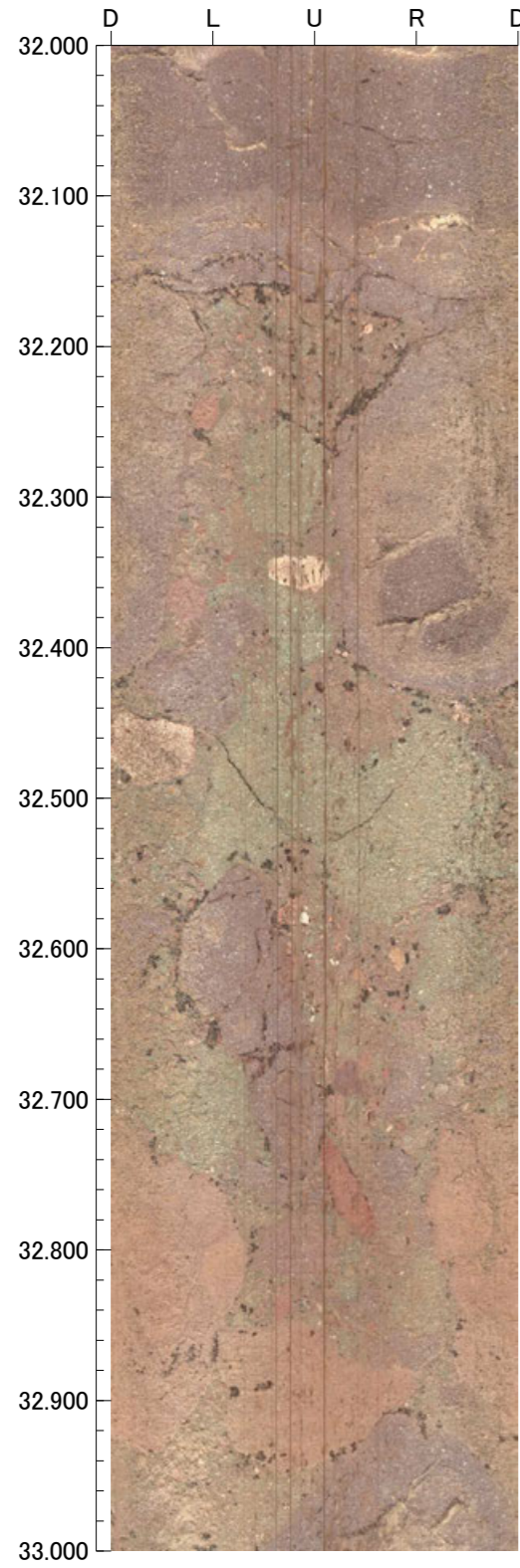

孔番：OS-3号孔

孔方位：50 孔傾斜：-45

36.000m - 39.000m

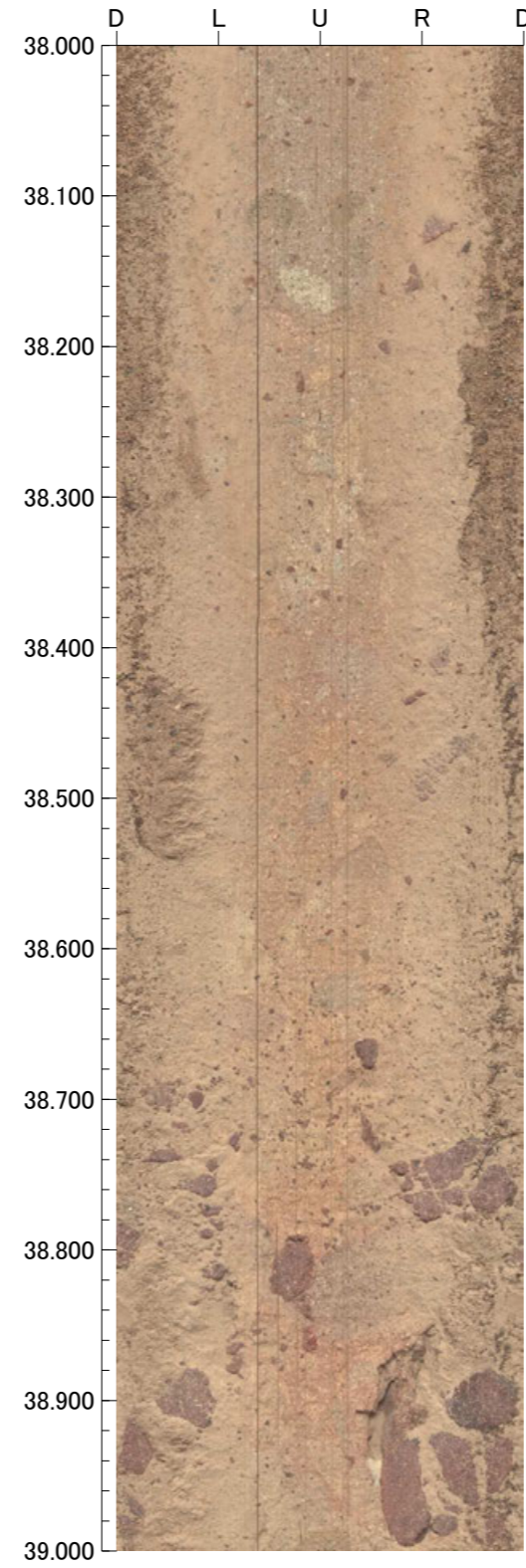
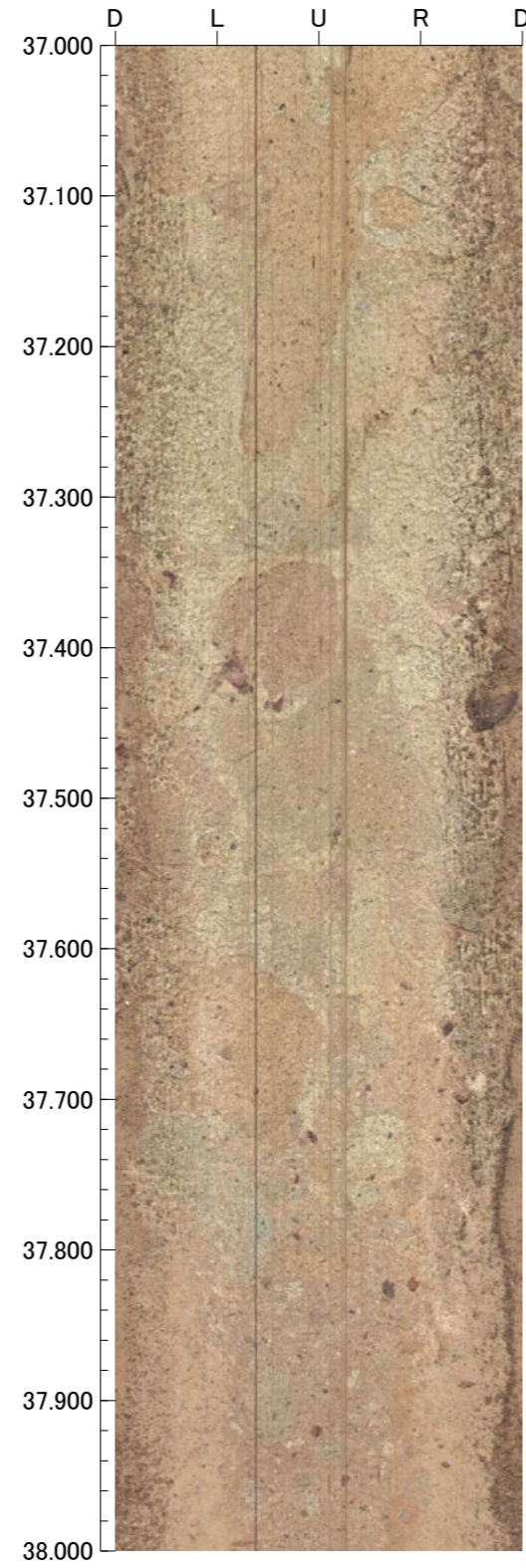
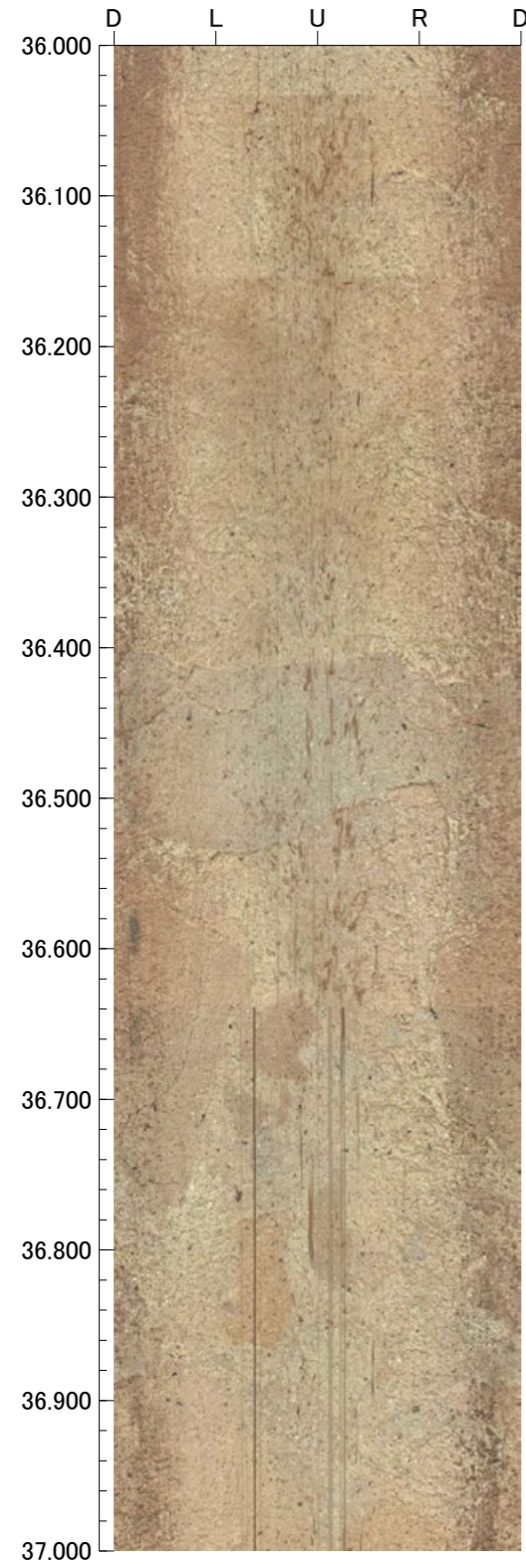

OS-3' (2の1)

GL=57.17m

L=62.0m

標尺 (m)	標高 (m)	深度 (m)	柱状図	地質名	色調	コア採取率 (%)				最大コア長 (cm)	RQD (%)	岩級区分	記事
						20	40	60	80				
0					黒褐 灰黄 明黄褐 黄褐							-	0.00~0.15 黒褐色の腐植土からなる。 0.15~0.80 灰黄~明黄褐色の砂混じりシルトからなる。 0.80~3.15 明黄褐~黄褐色の粘土からなる。
	54.70	3.50										-	3.15~3.50 明黄褐色の礫混じりシルトからなる。
5				安山岩 (角礫質)	にぶい 橙 浅黄					20	-	Db	
	51.23	8.40								27	88		
				凝灰角礫岩	にぶい 赤褐 赤褐					20	56	Cb	
	49.11	11.40								26	83		
10				安山岩 (角礫質)	赤灰 赤					42	86	Bb	
	46.00	15.80								24	43		
				凝灰角礫岩	にぶい 黄褐 にぶい 褐 明赤褐 明褐					31	96	Cb	
										39	98		
15				凝灰角礫岩	にぶい 黄褐 にぶい 赤褐					25	80	Bb	
										91	99		
				凝灰角礫岩	オリ ブ 黄 にぶい 赤褐					26	65	Cb	
										50	77		
20				安山岩 (角礫質)	灰オリ ブ 灰白					37	88	Bb	
										37	88		
				凝灰角礫岩	赤褐 灰白					55	85	Bb	
										57	100		
25				安山岩 (角礫質)	オリ ブ 灰 明褐 灰 灰白					86	100	Cb	
										83	99		
				凝灰角礫岩	灰白 淡黄					74	100	Bb	
										26	98		
30	35.85	30.15		安山岩 (角礫質)	赤褐 灰白					41	95	Cb	
										55	99		
				凝灰角礫岩	赤褐 灰白					75	99	Bb	
										86	98		
35				安山岩 (角礫質)	オリ ブ 灰 明褐 灰 灰白					91	98	Bb	
										92	99		
				凝灰角礫岩	赤褐 灰白					67	97	Cb	
										72	97		
40				安山岩 (角礫質)	オリ ブ 灰 明褐 灰 灰白					100	100	Bb	
										61	94		
				凝灰角礫岩	赤褐 灰白					57	96	Cb	
										63	100		
				安山岩 (角礫質)	オリ ブ 灰 明褐 灰 灰白					43	70	Cb	
										92	92		
				凝灰角礫岩	灰白 淡黄					56	92	Bb	
										75	75		
				安山岩 (角礫質)	赤褐 灰白					99	99	Bb	
										69	95		

OS-3' (0.00~29.00m)

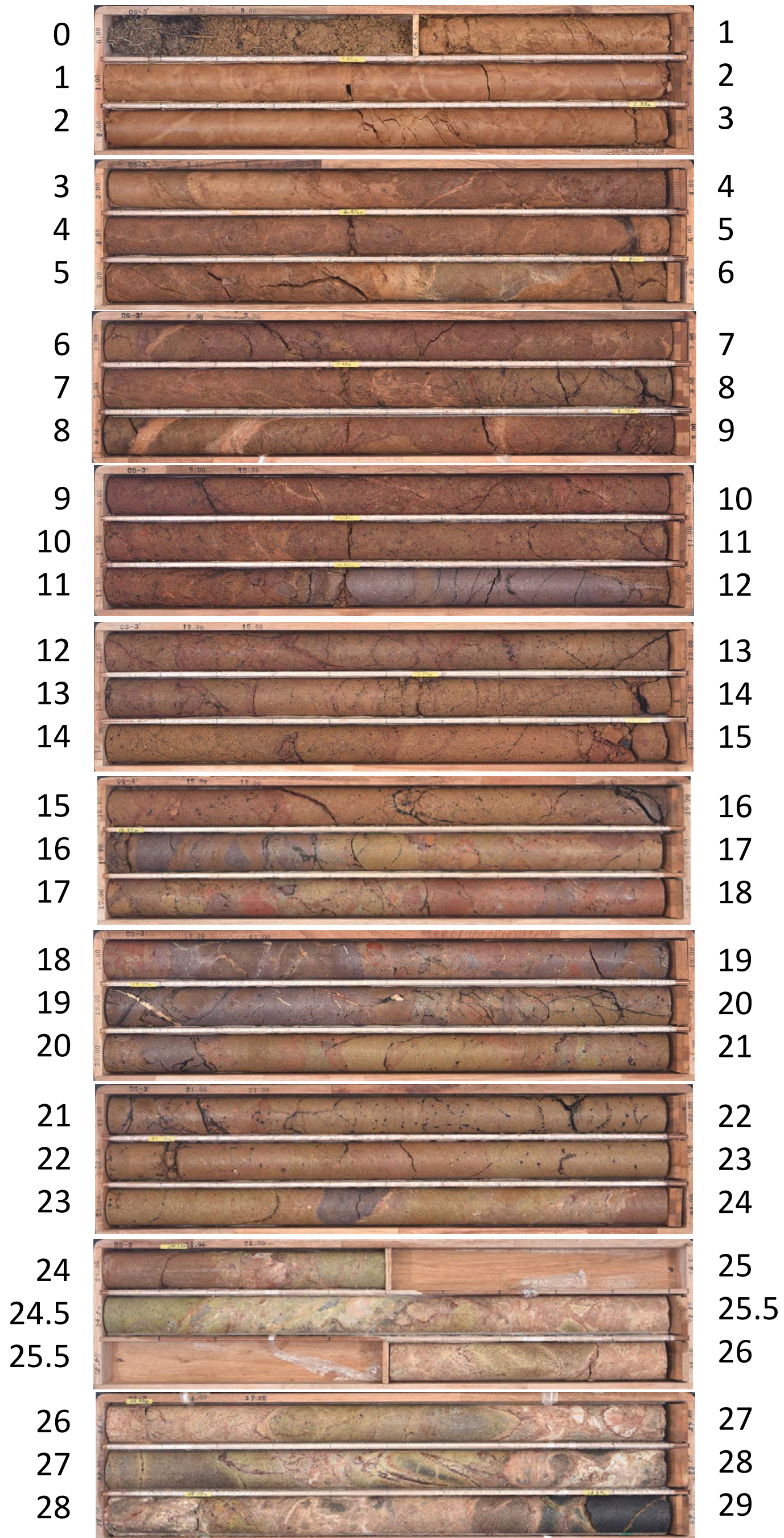

OS-3' (29.00~59.00m)

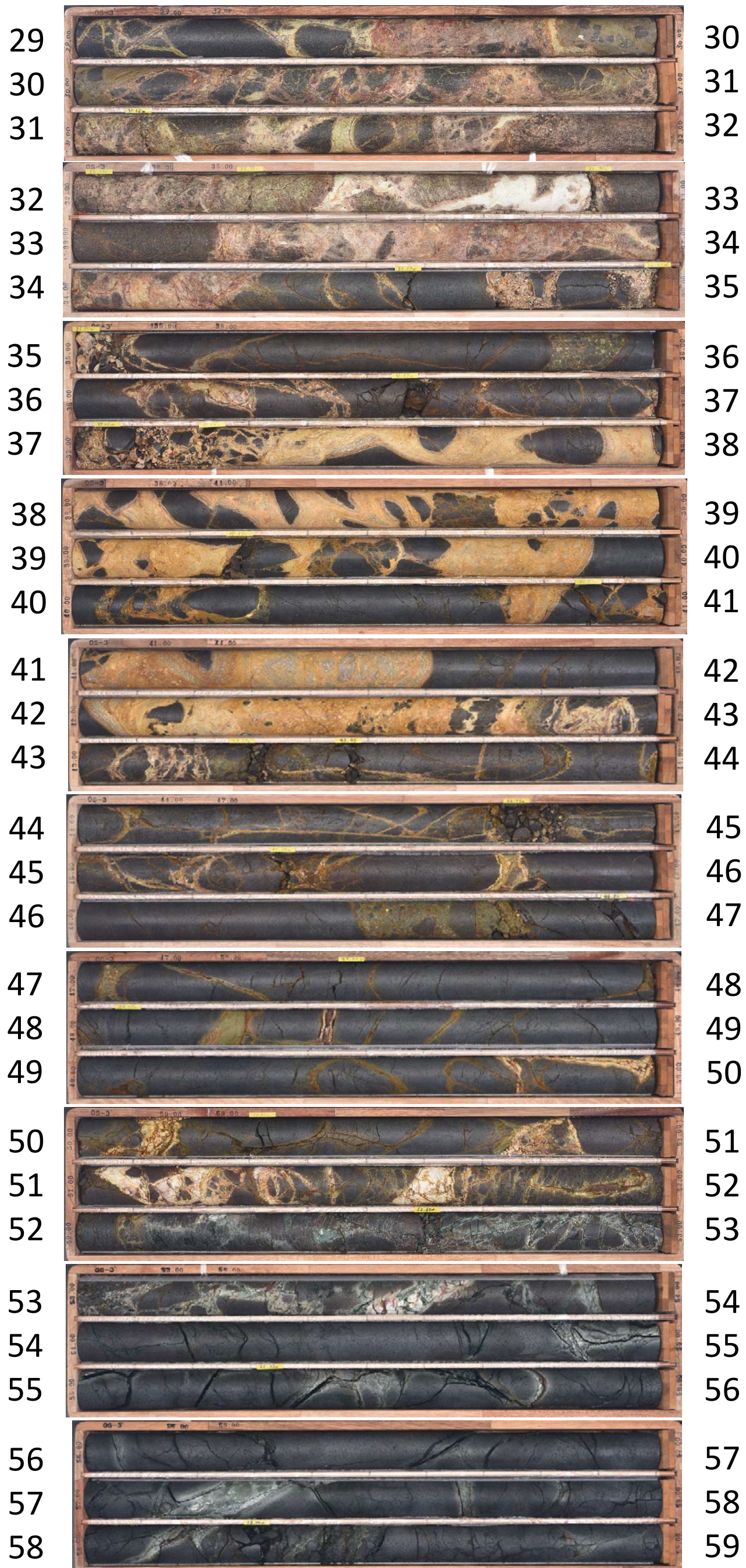

OS-3' (59.00~62.00m)



孔番：OS-3' 号孔

孔方位：50 孔傾斜：-45

6.600m - 9.000m

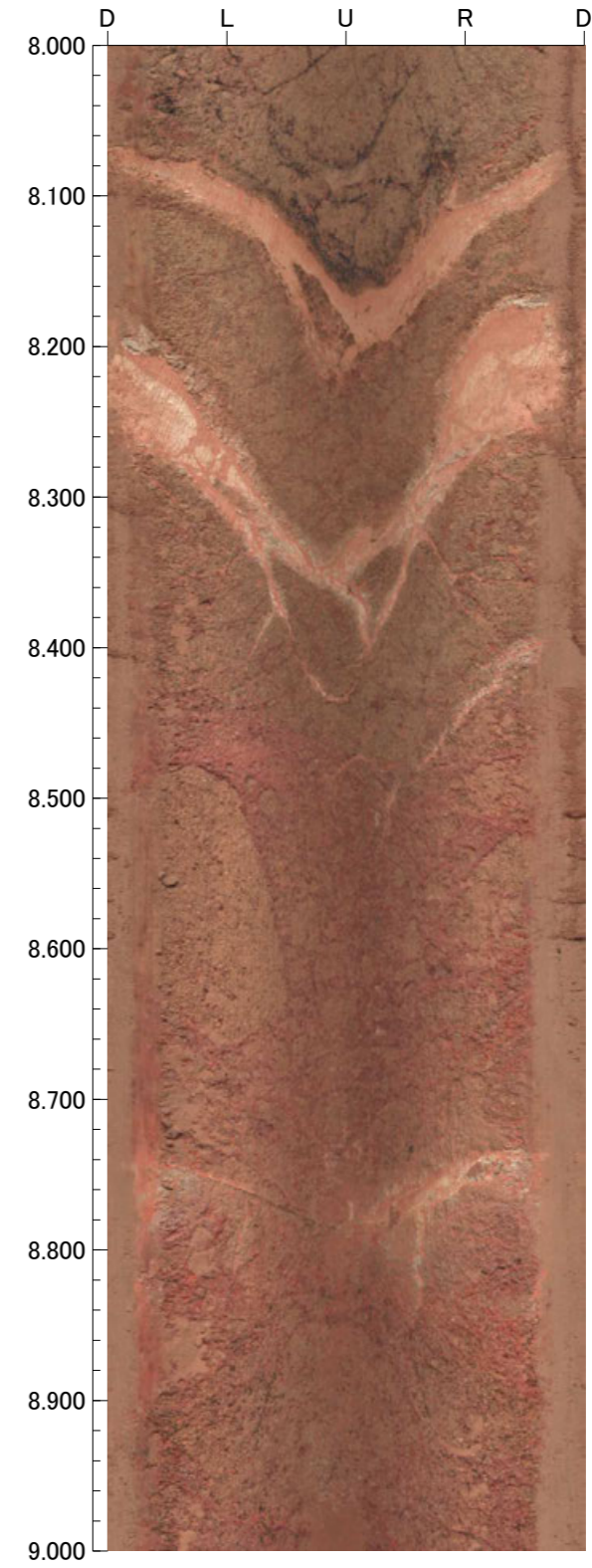
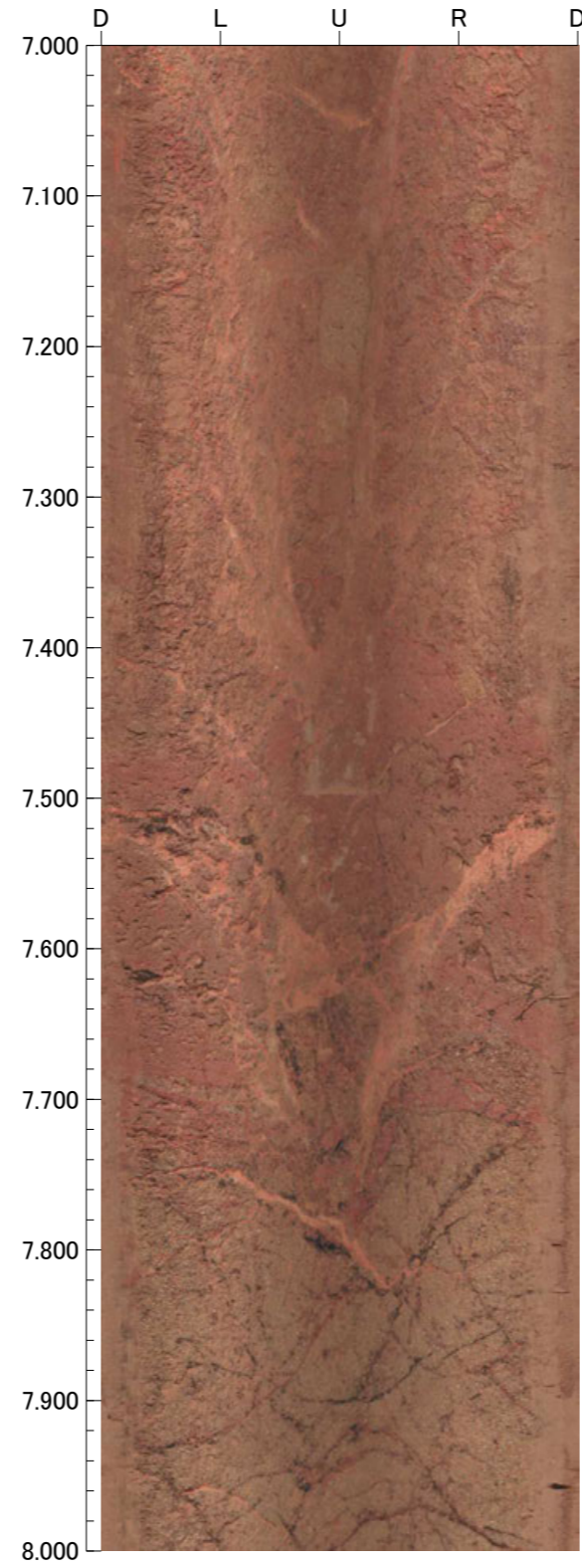
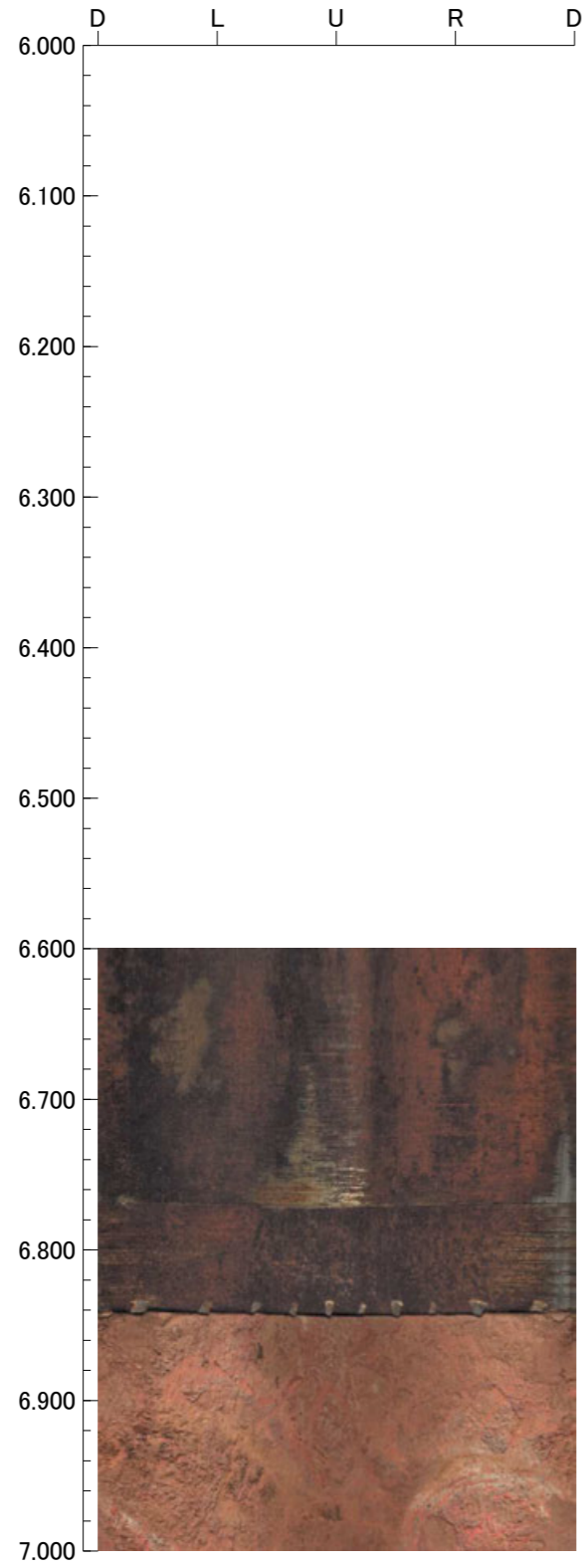

孔番：OS-3' 号孔

孔方位：50 孔傾斜：-45

9.000m - 12.000m

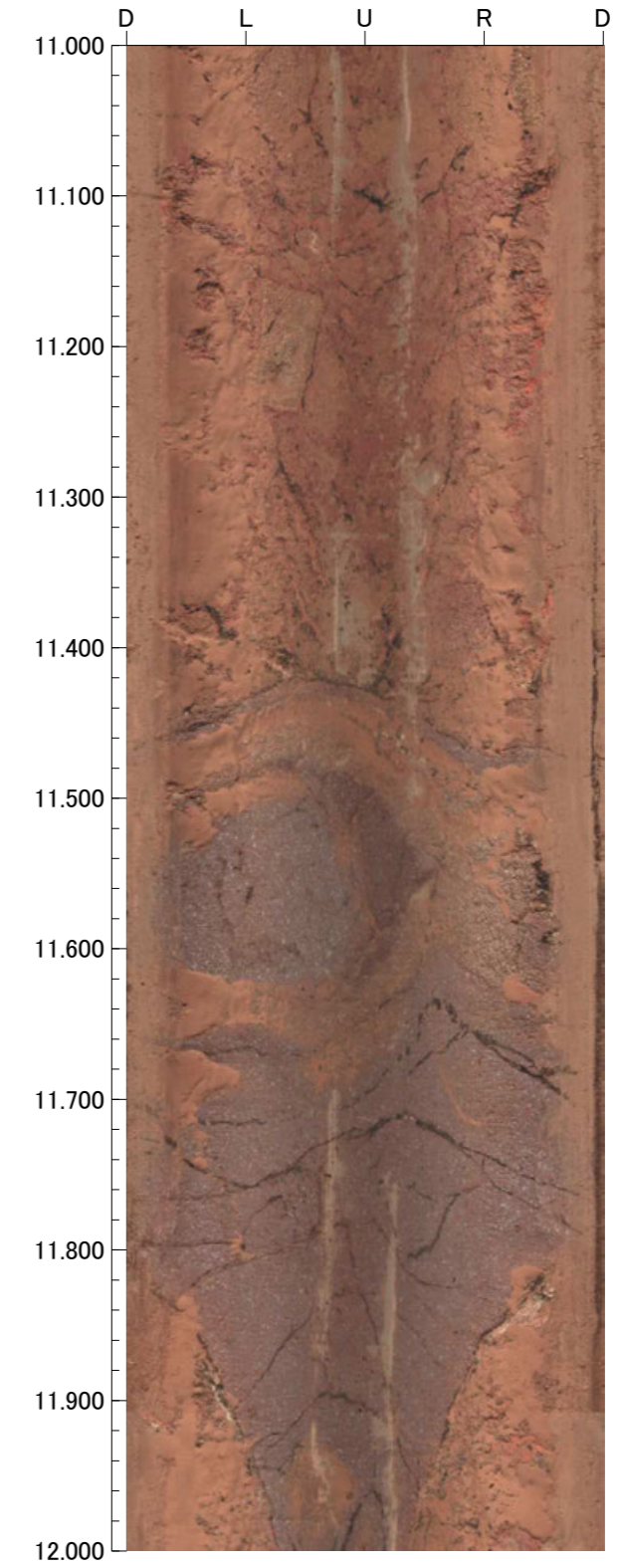
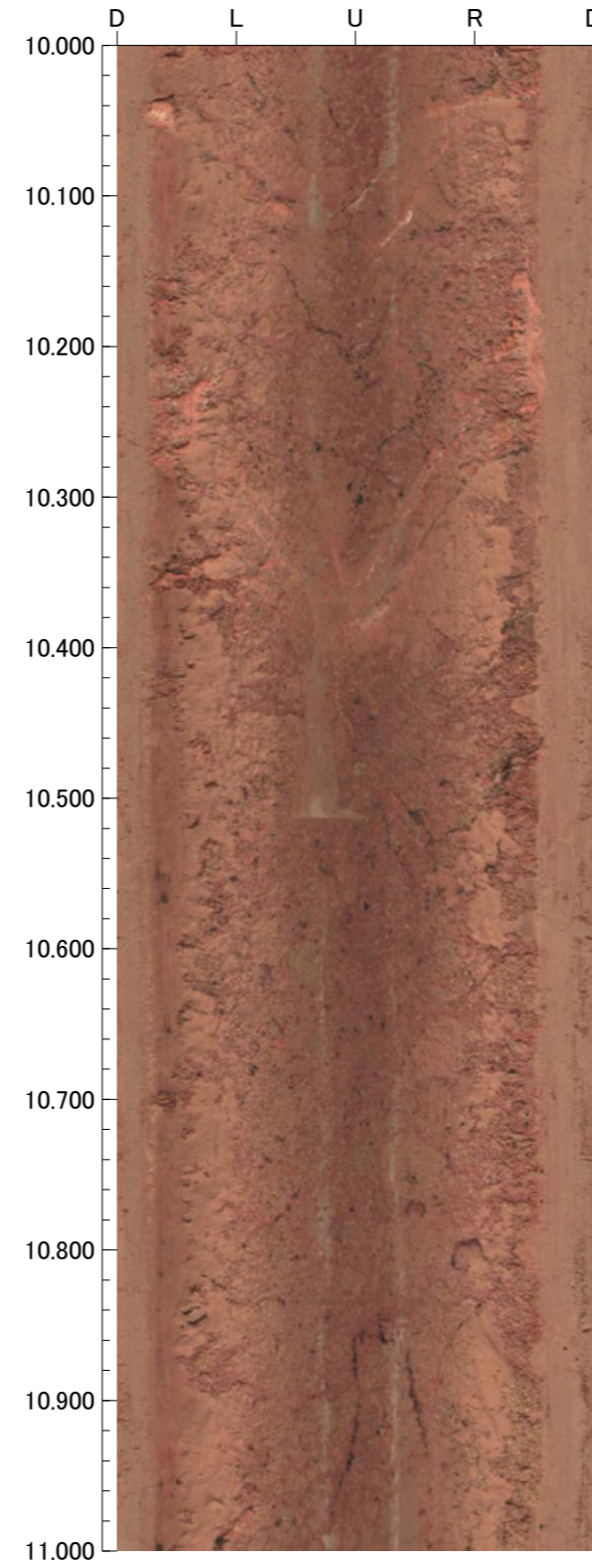
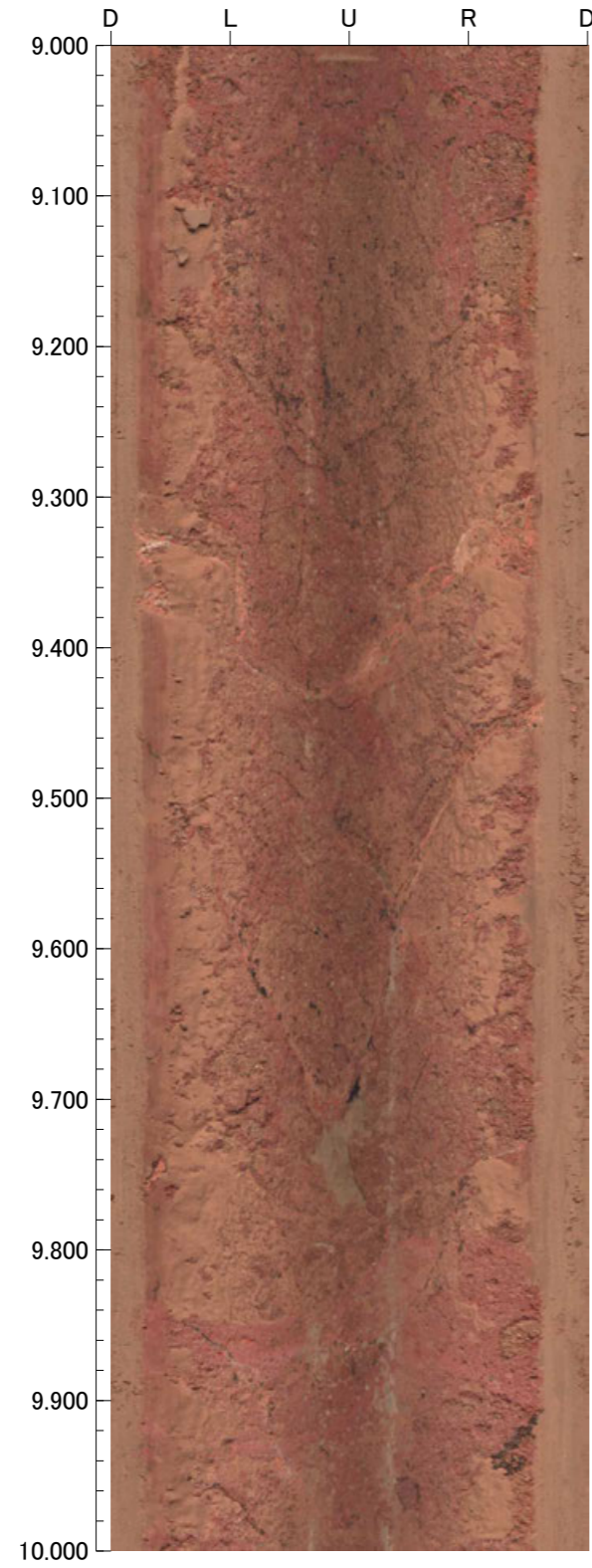

12.000m - 15.000m

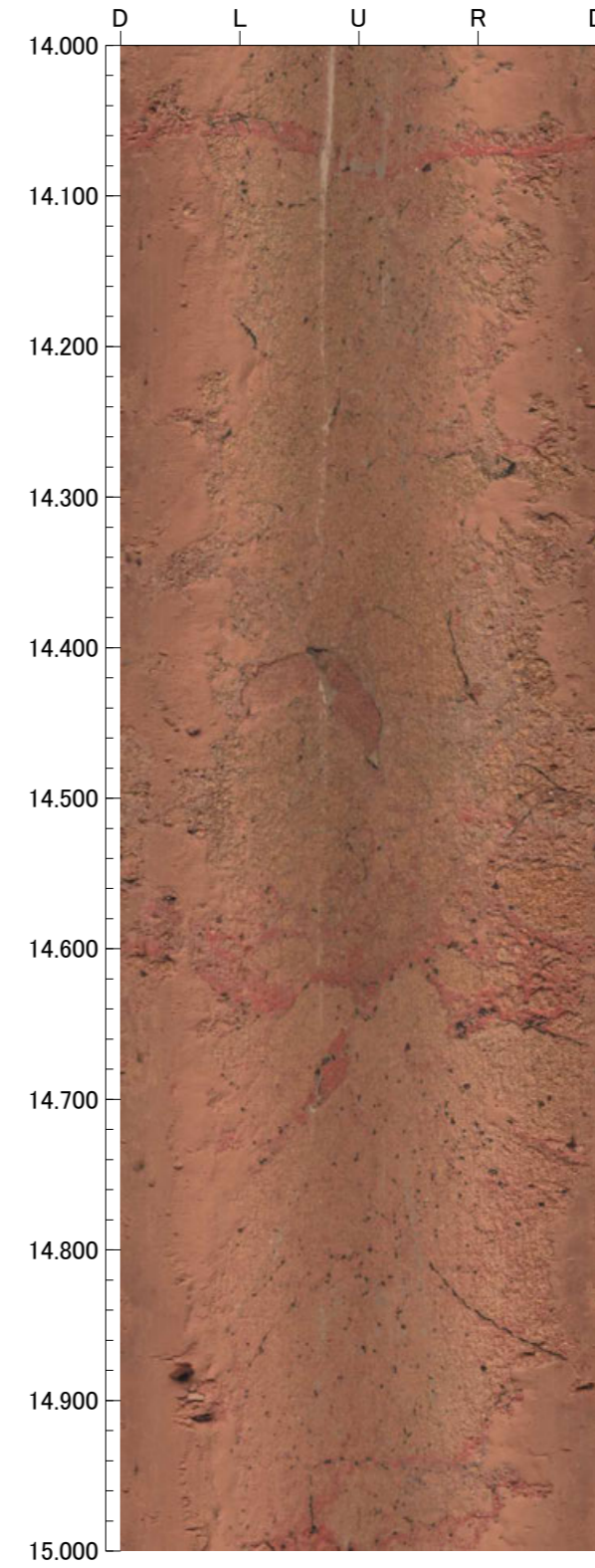
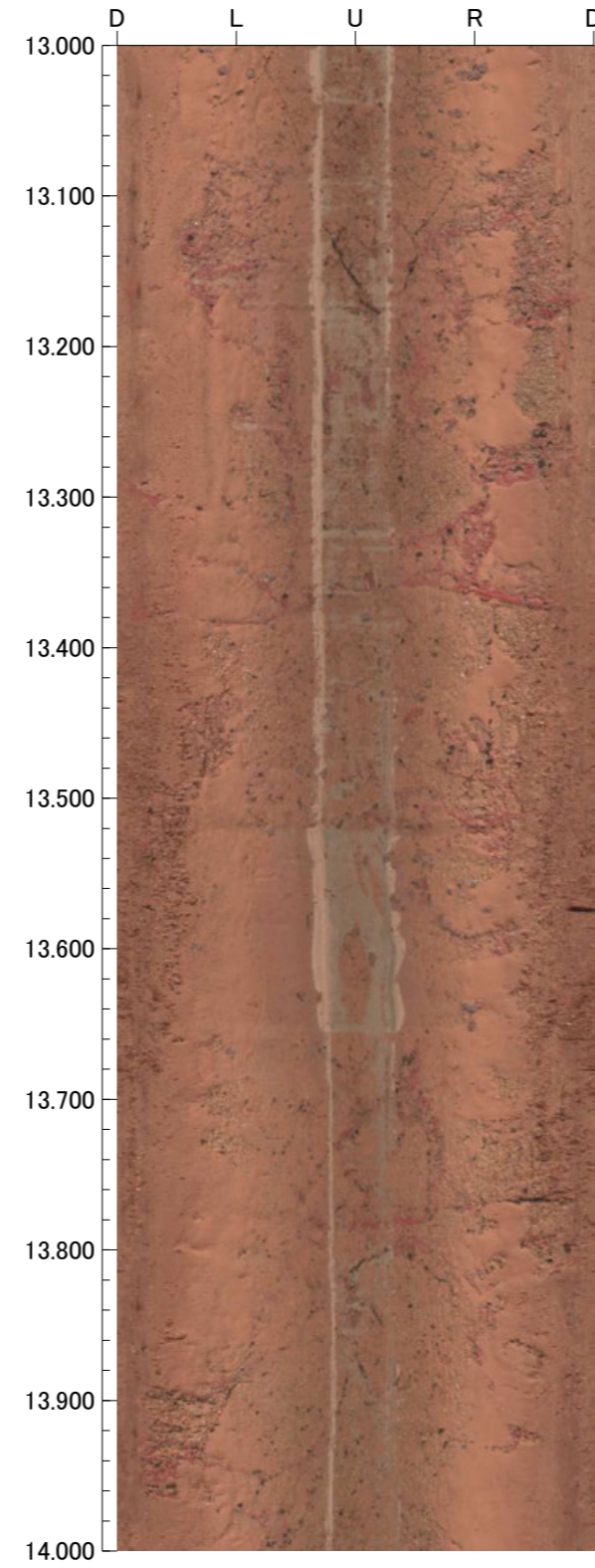
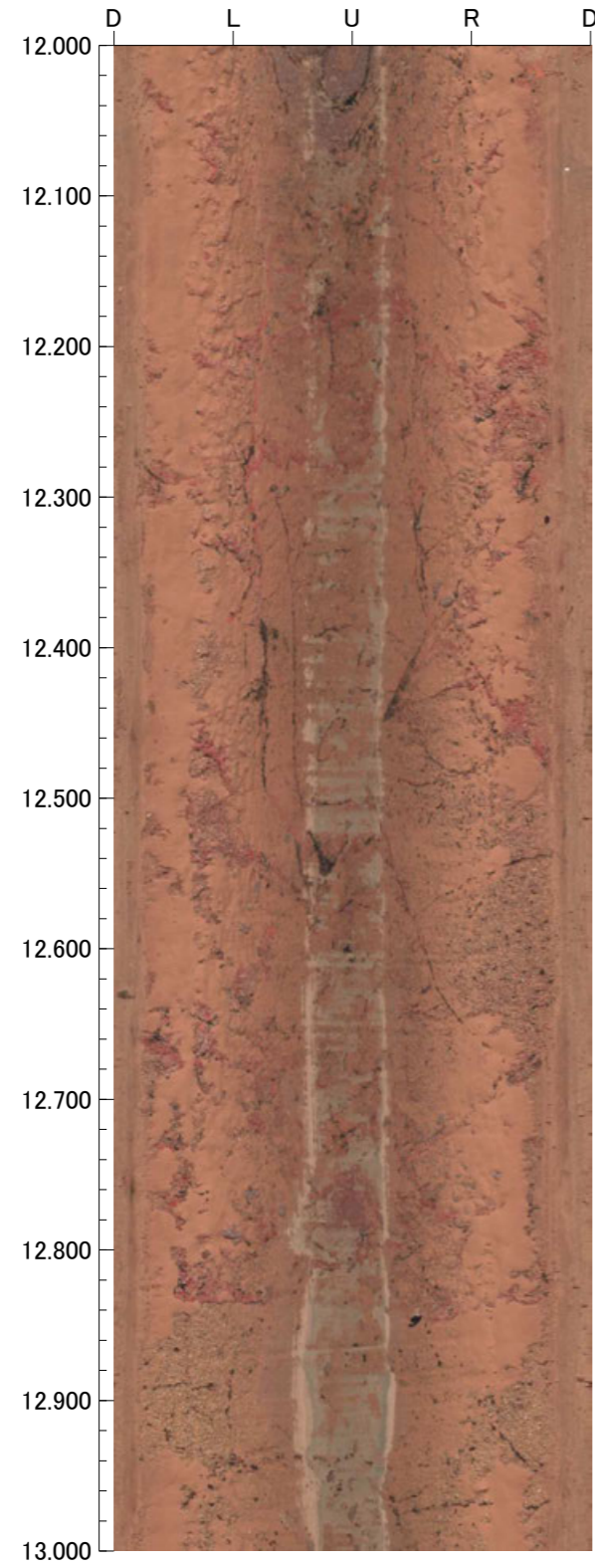

孔番：OS-3' 号孔

孔方位：50 孔傾斜：-45

15.000m - 17.000m

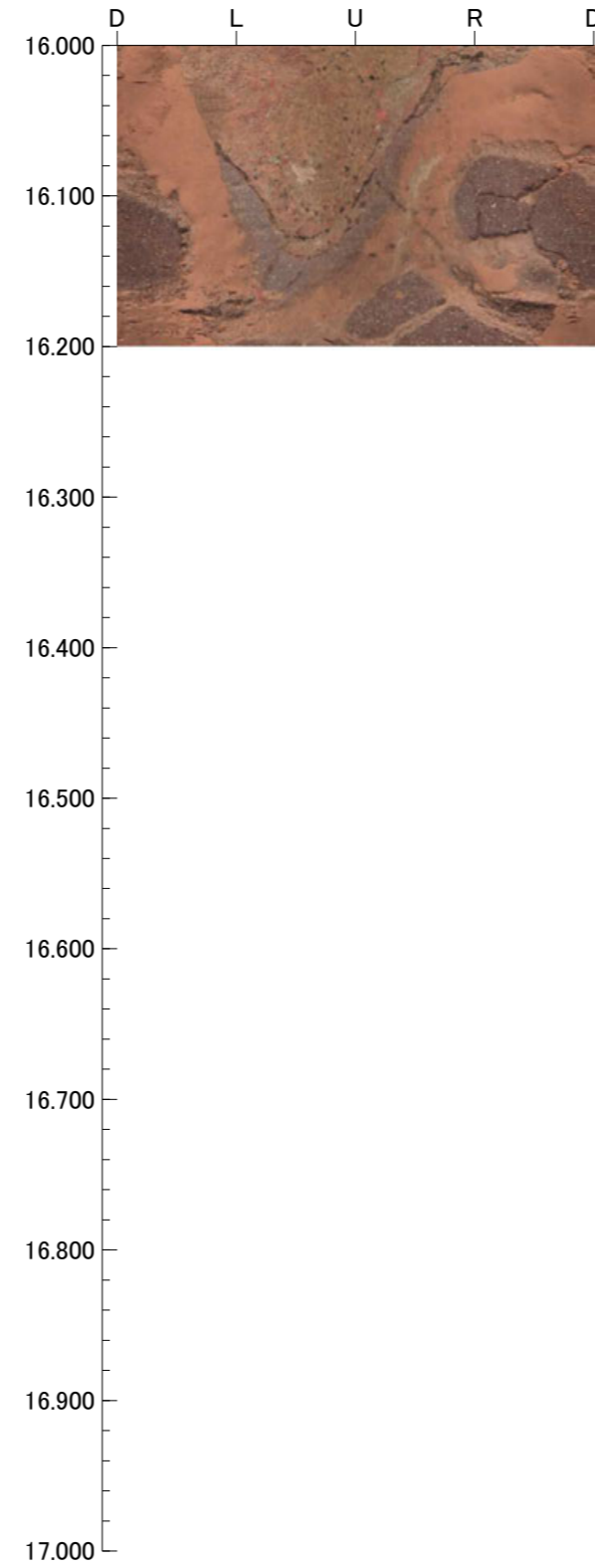
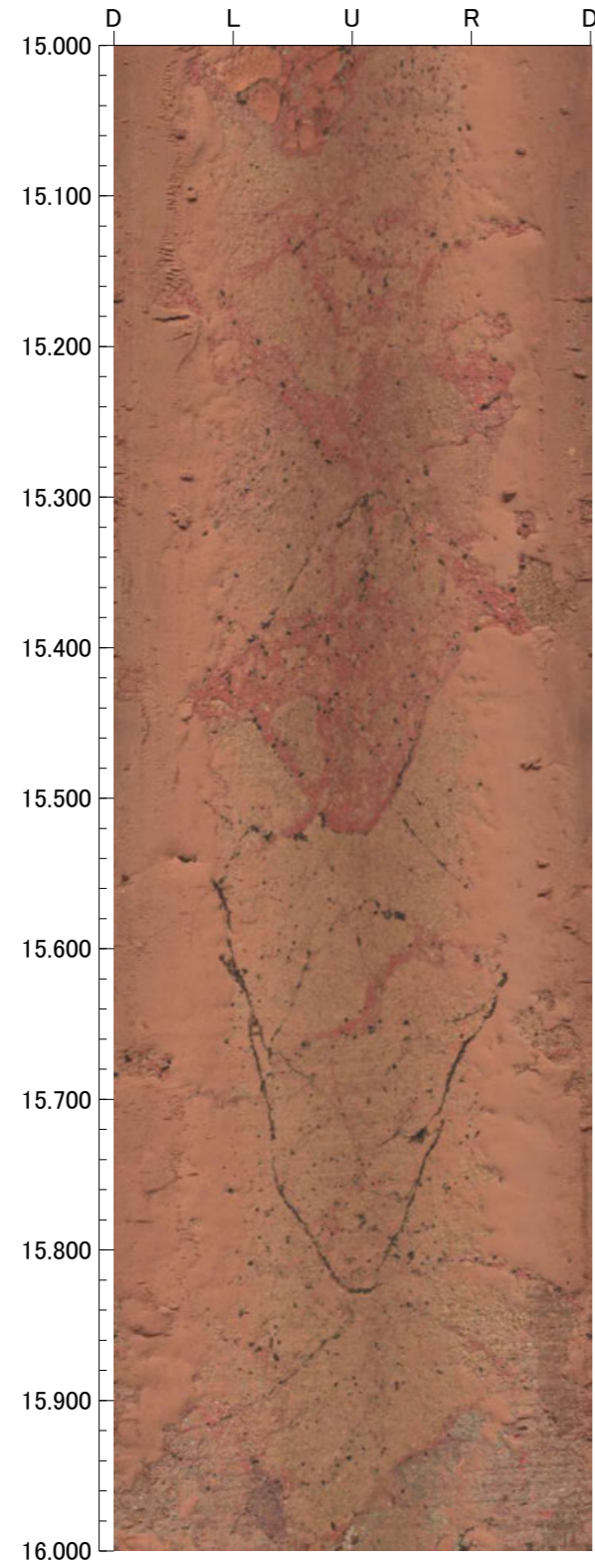

16.100m - 20.000m

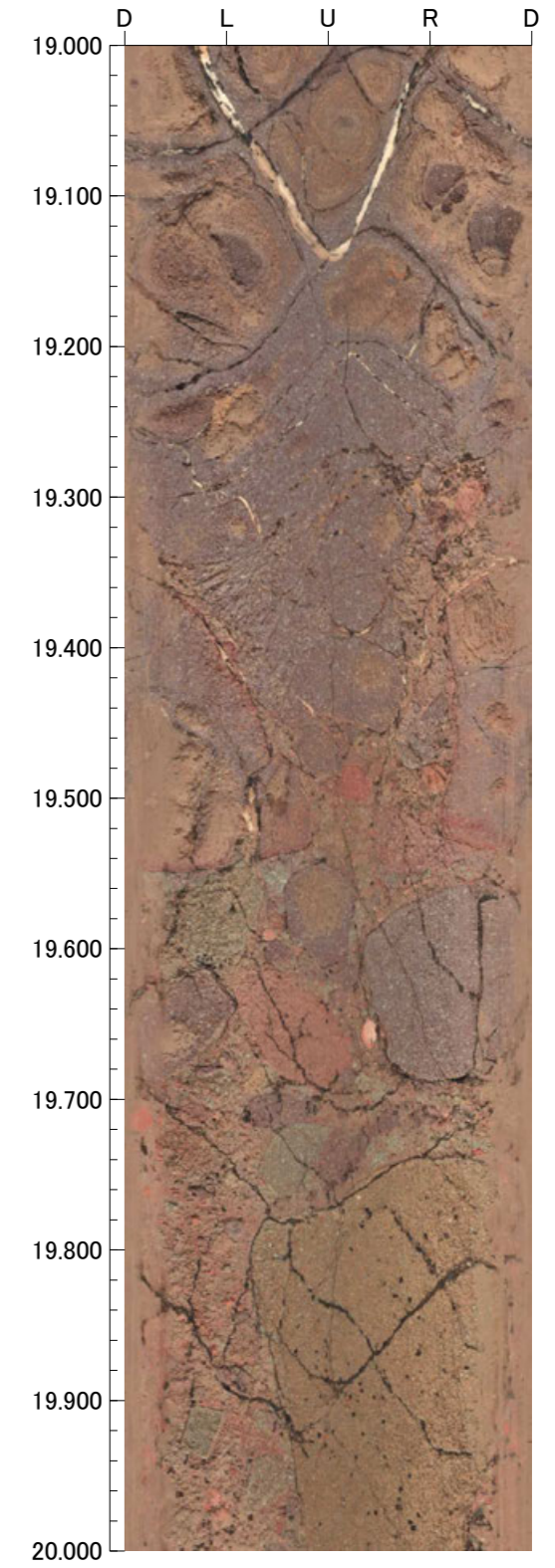
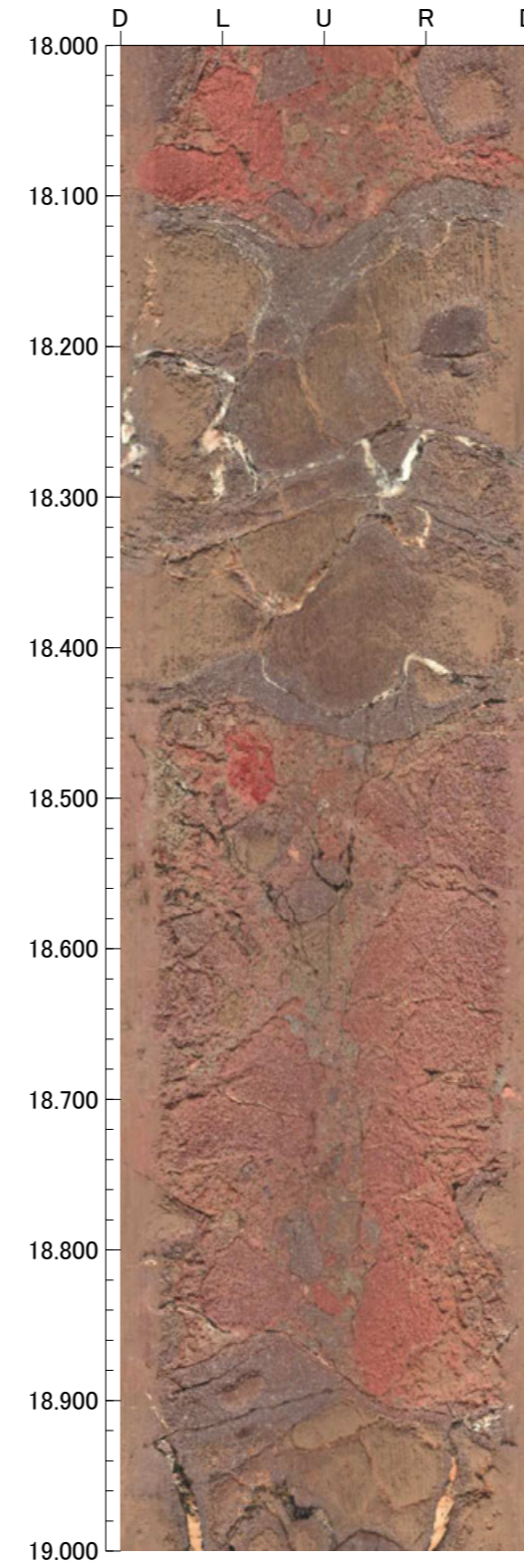
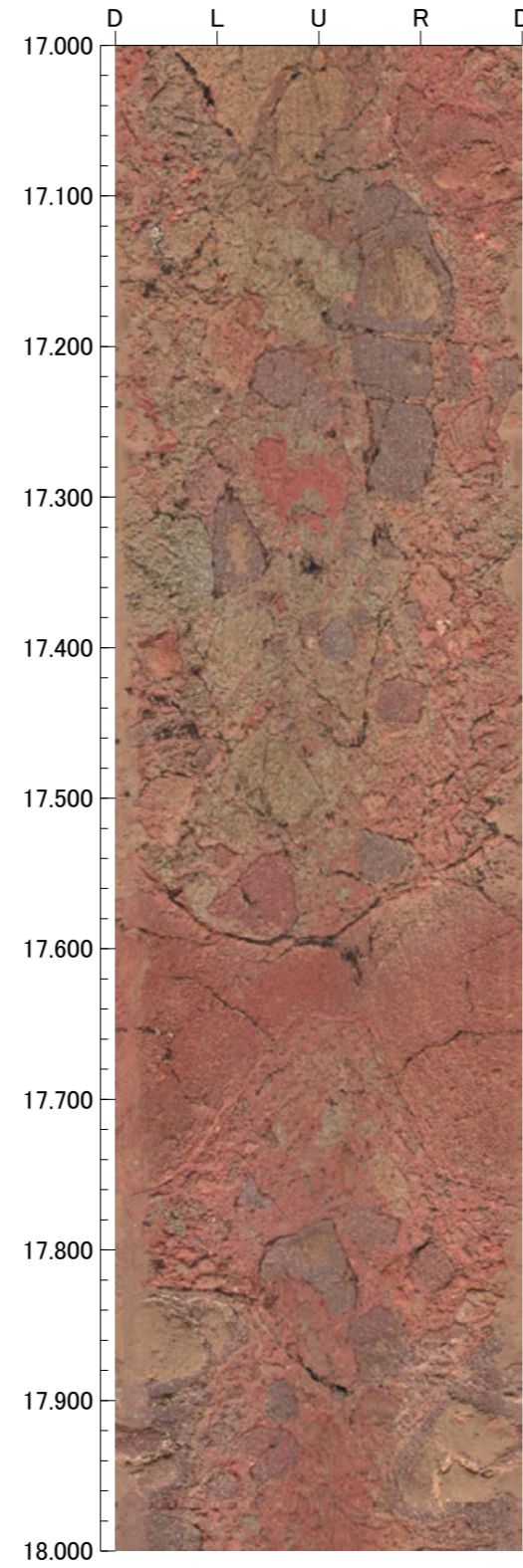
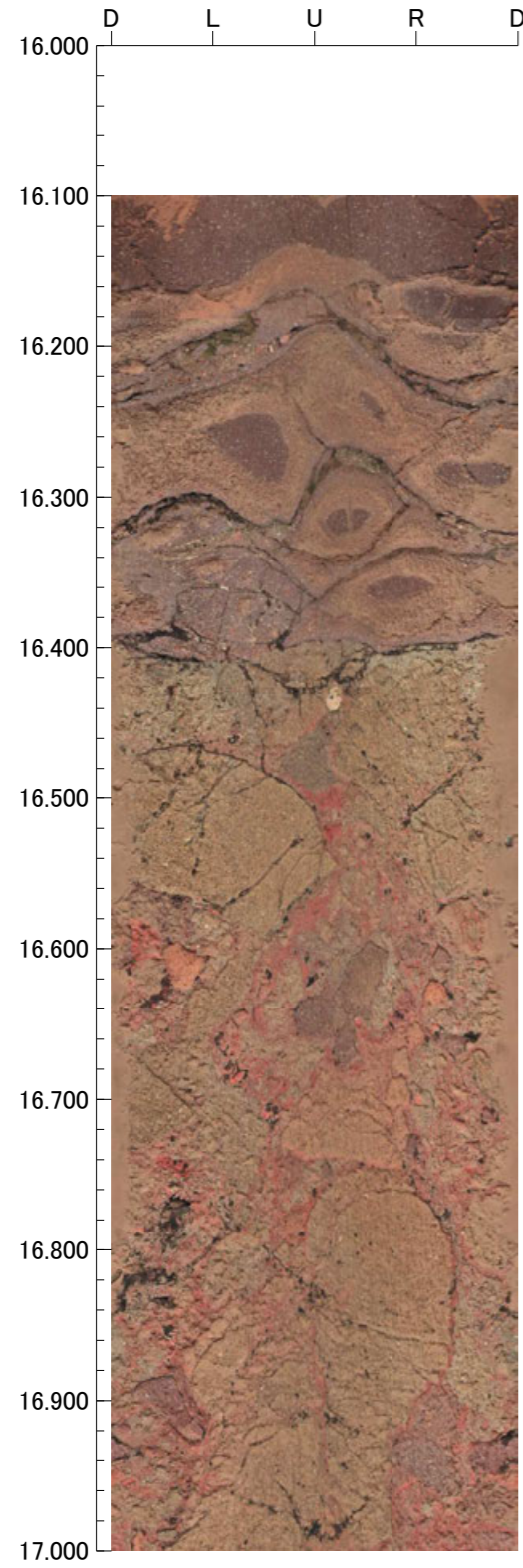

20.000m - 24.000m

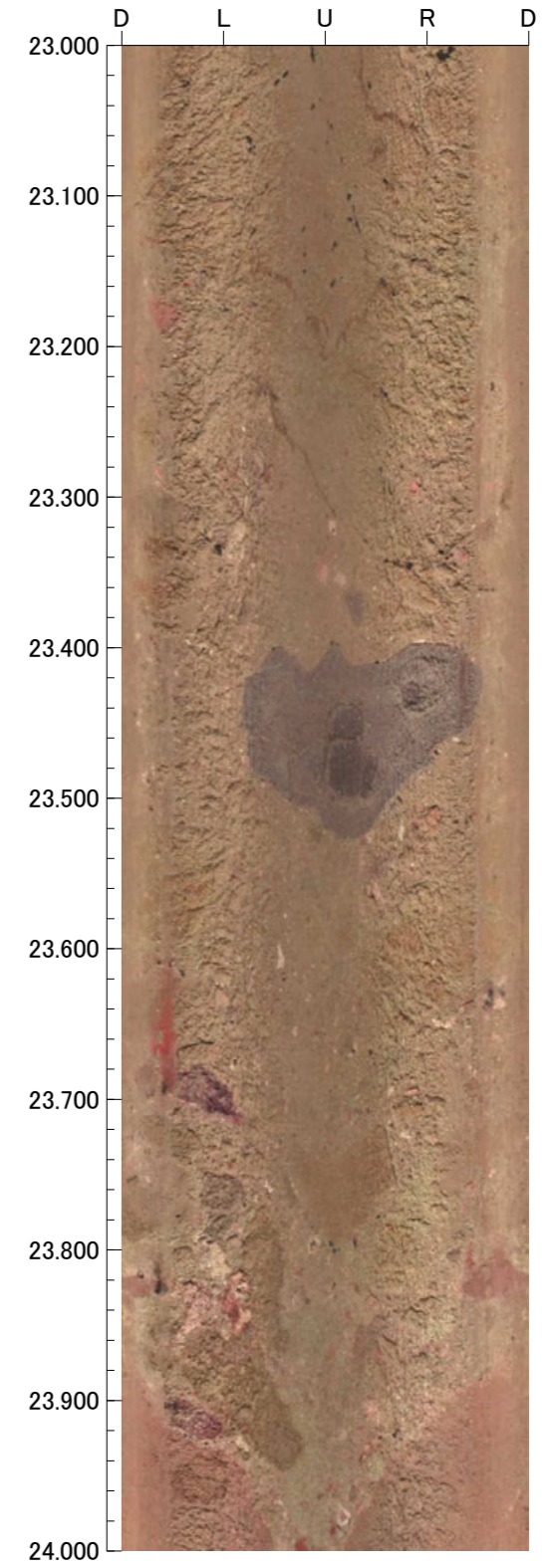
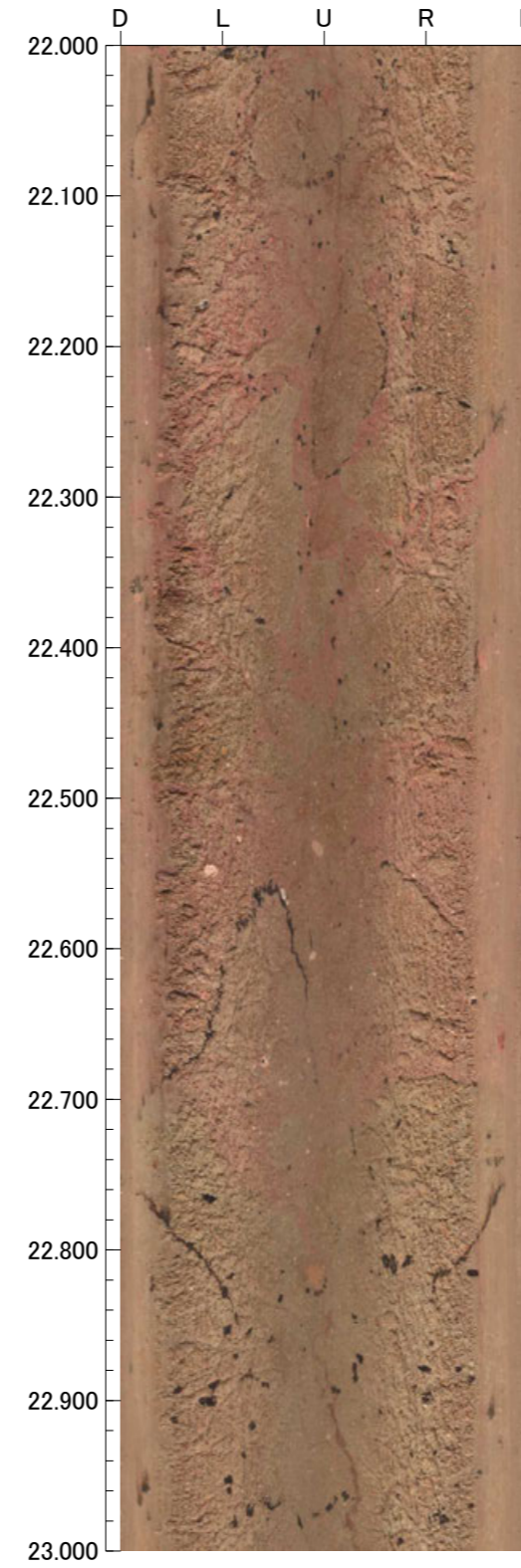
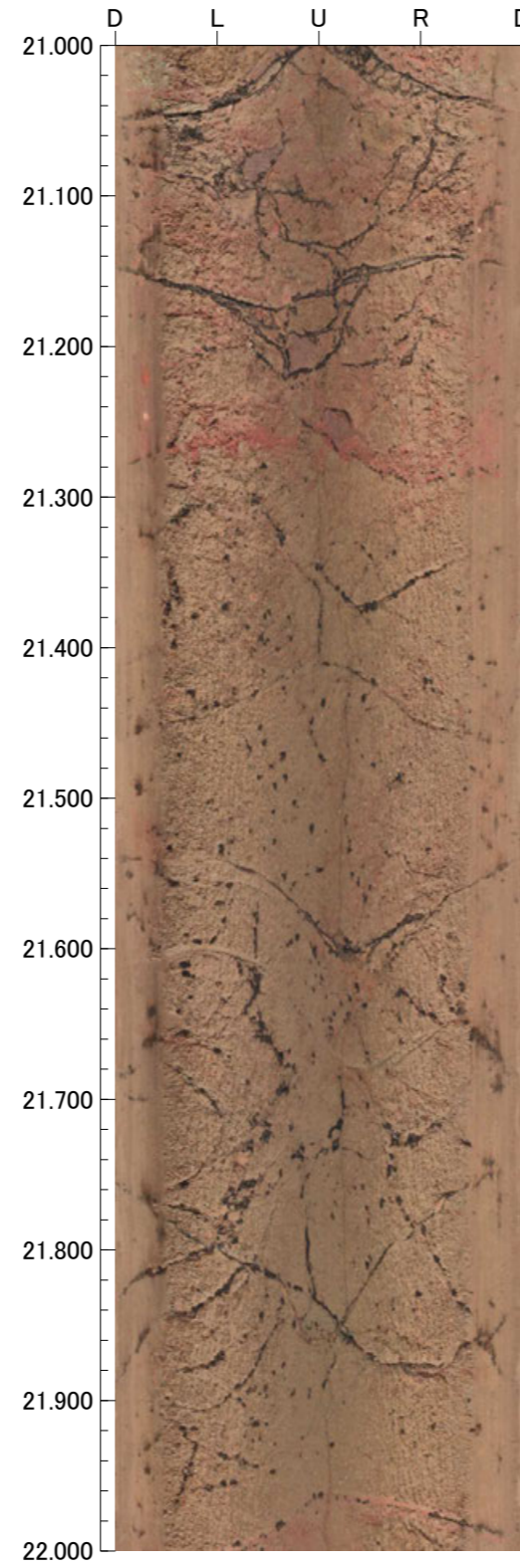
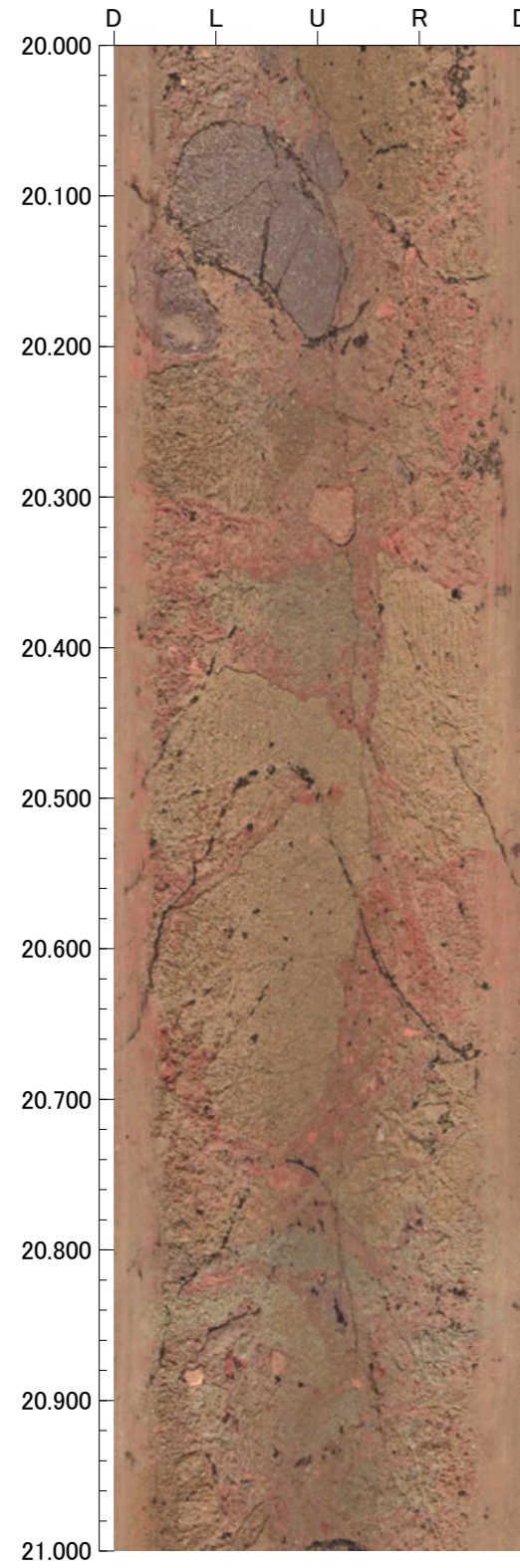

24.000m - 28.000m

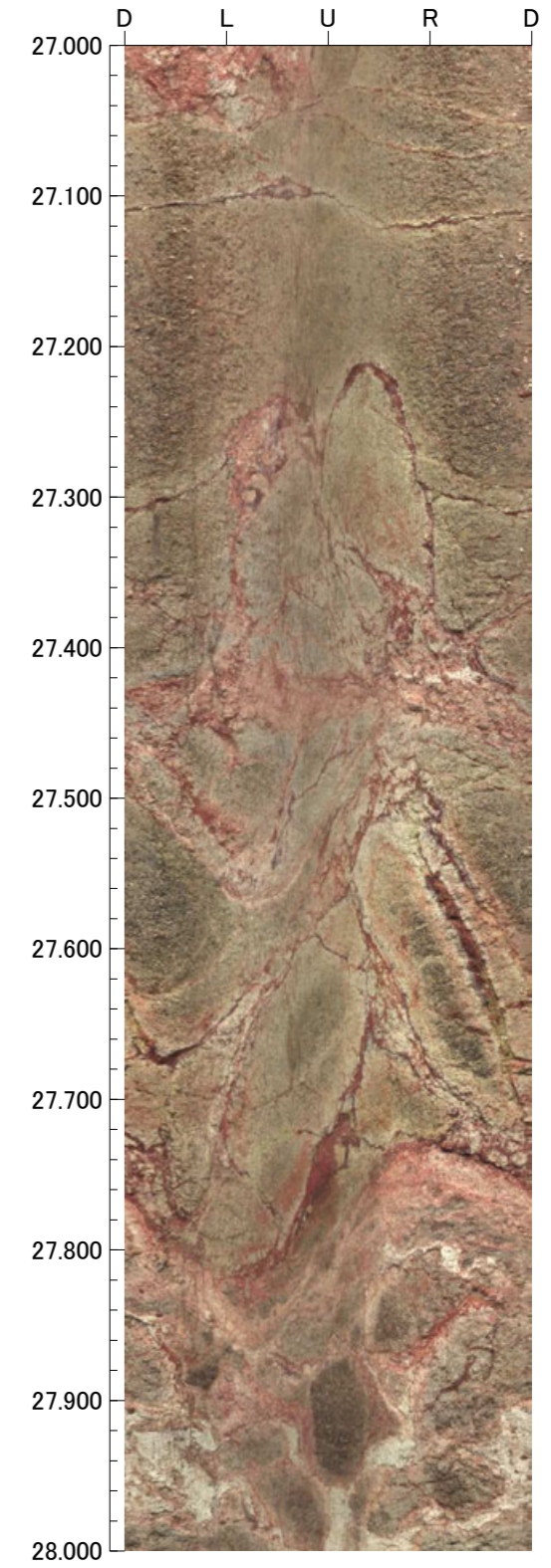
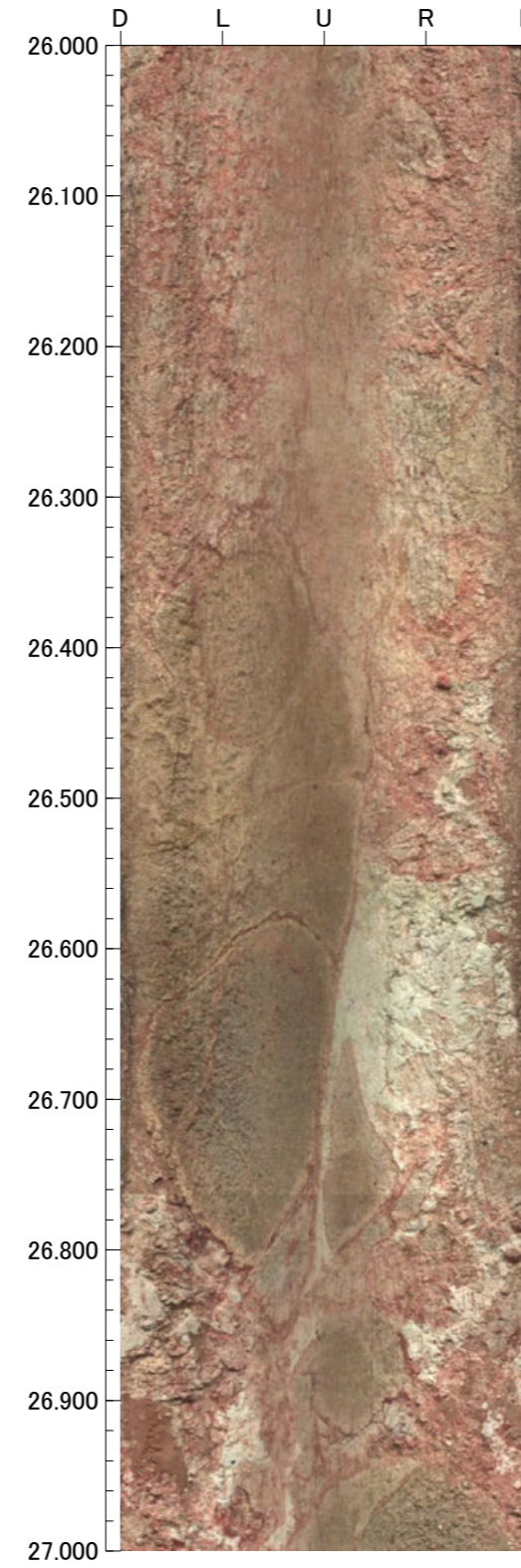
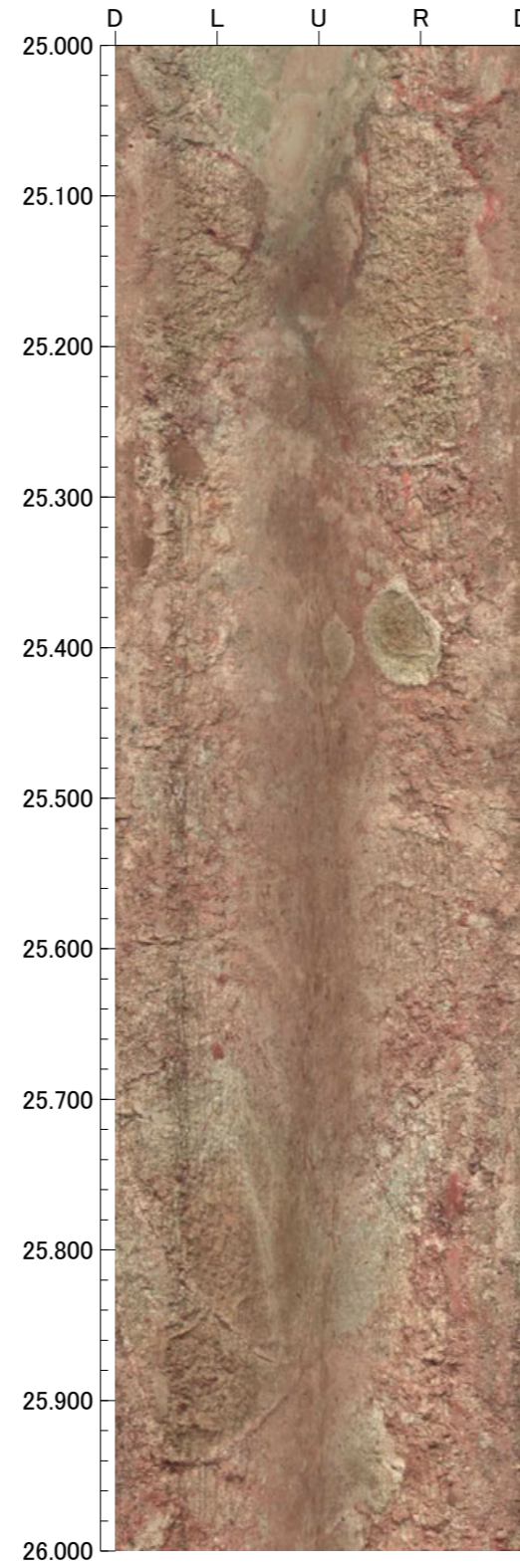
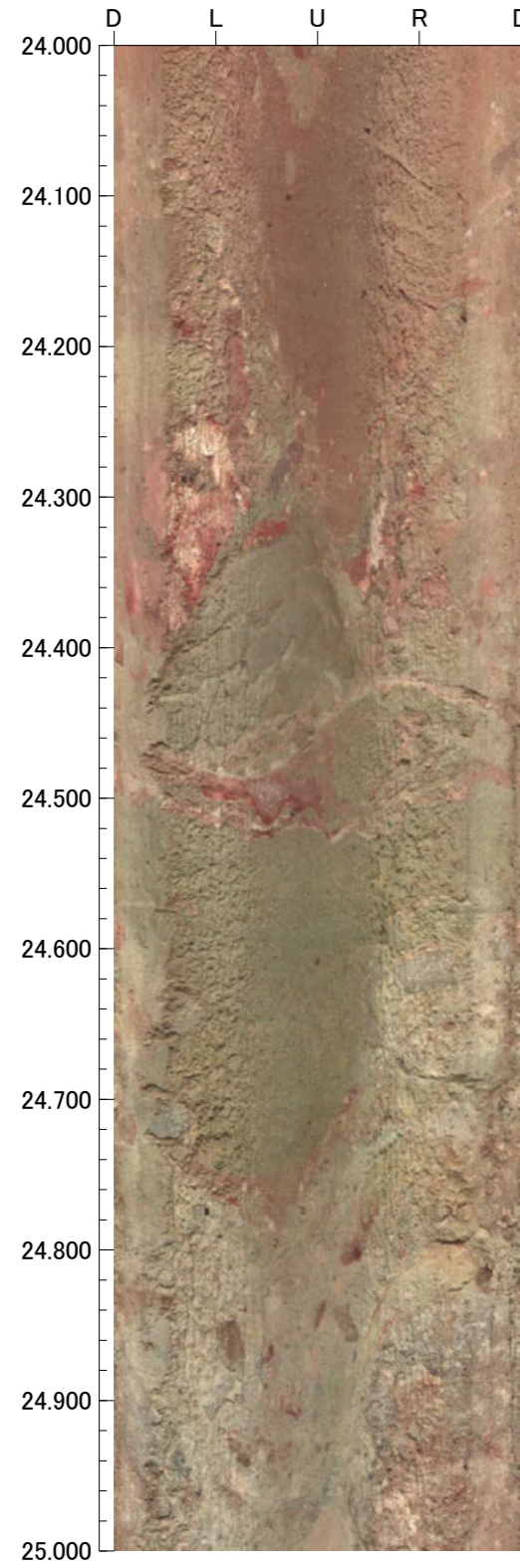

28.000m - 32.000m

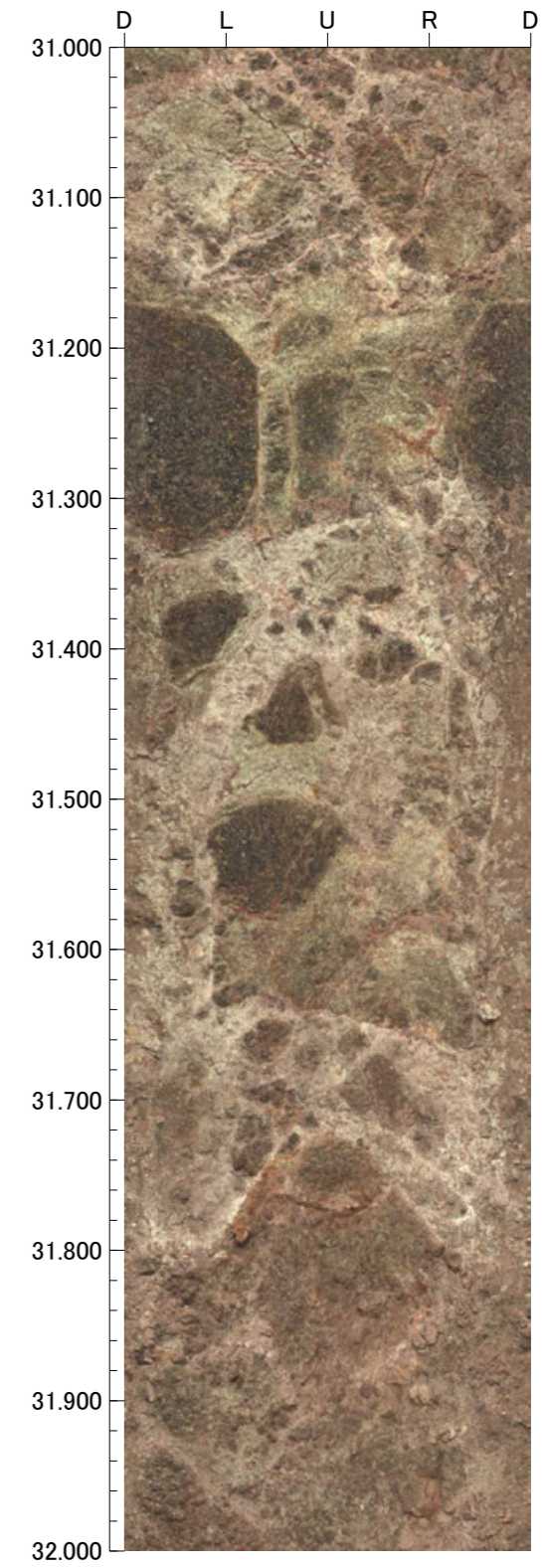
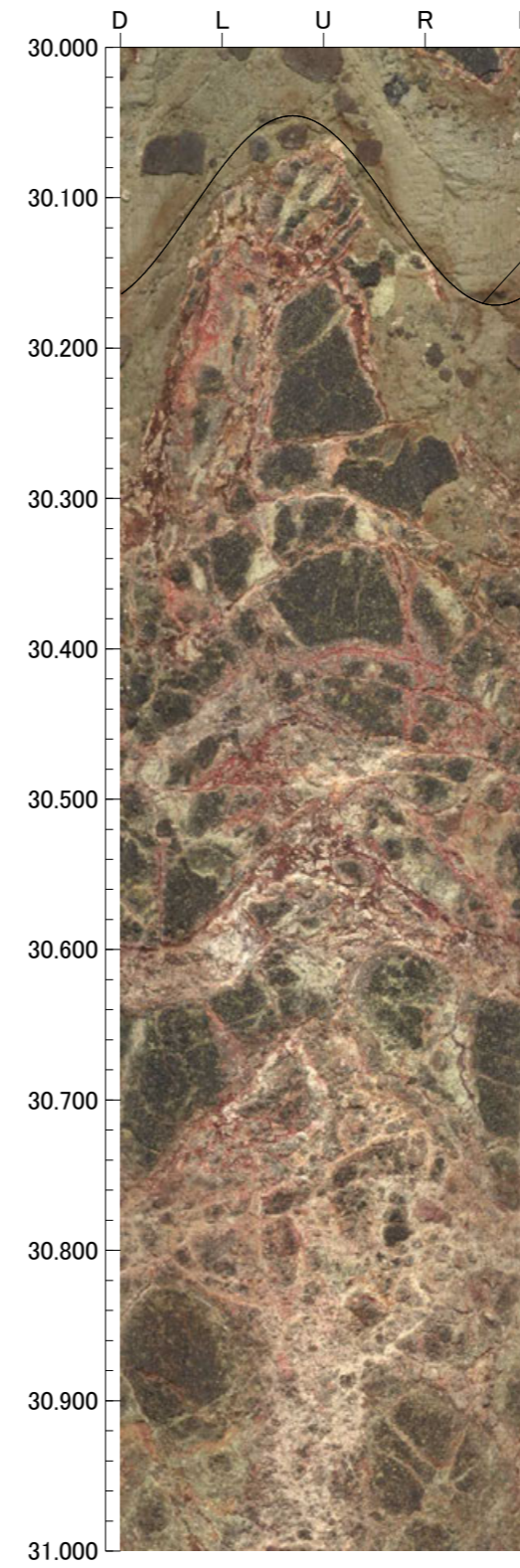
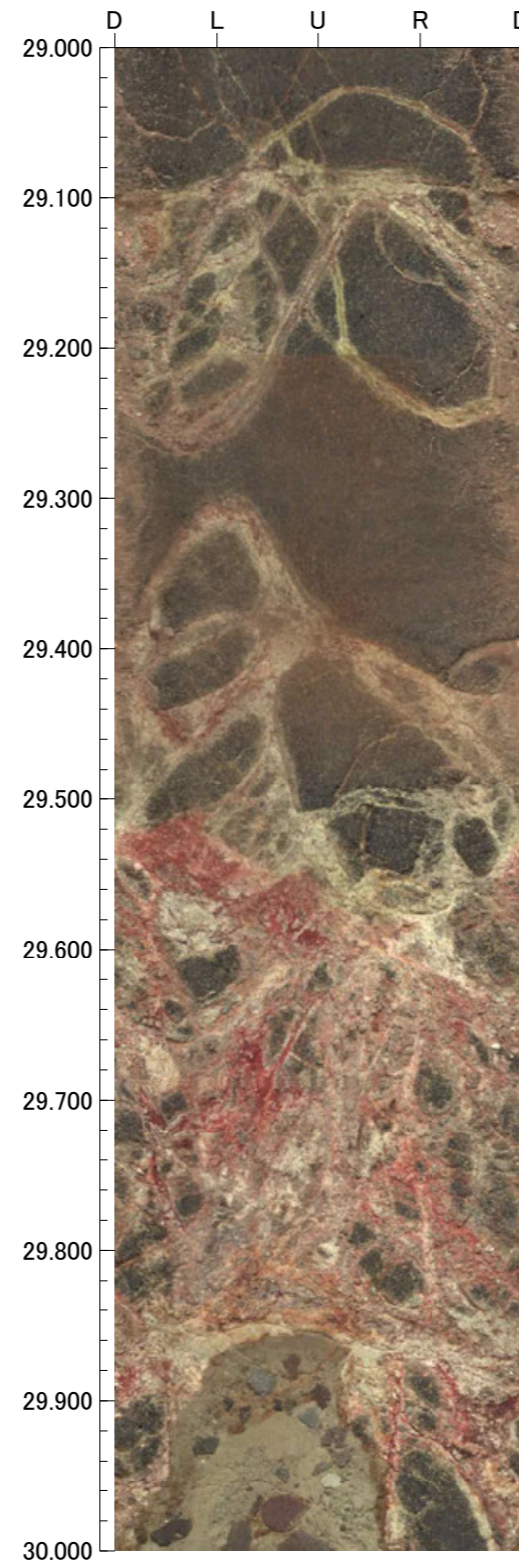
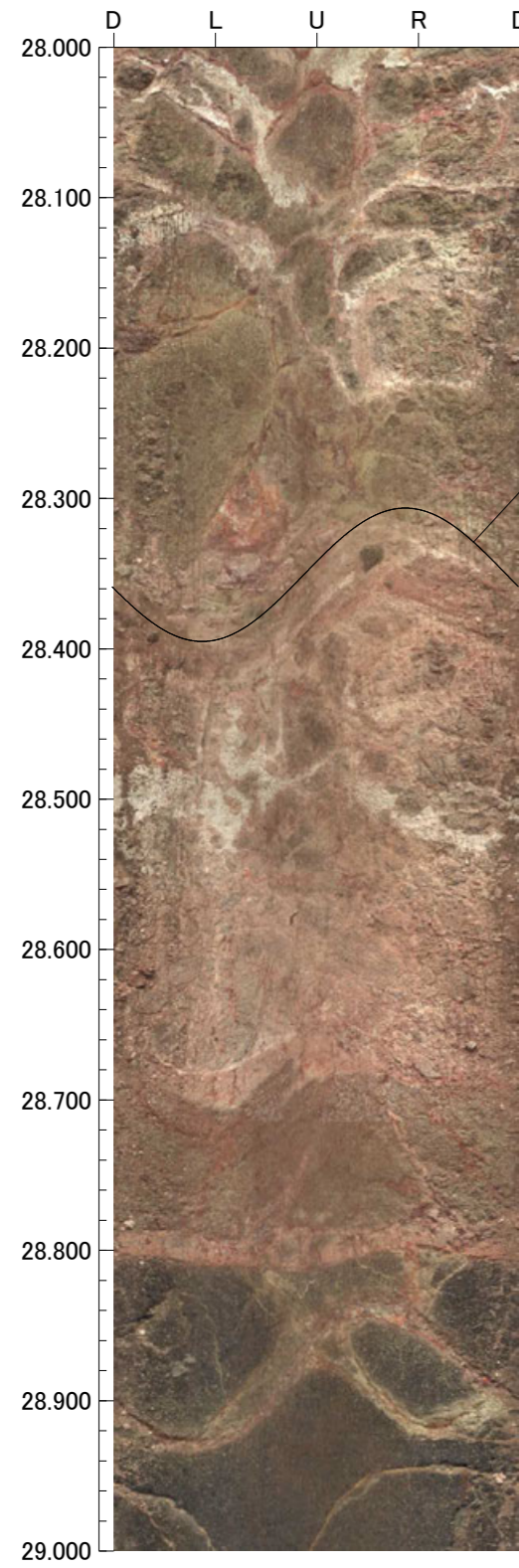

32.000m - 36.000m

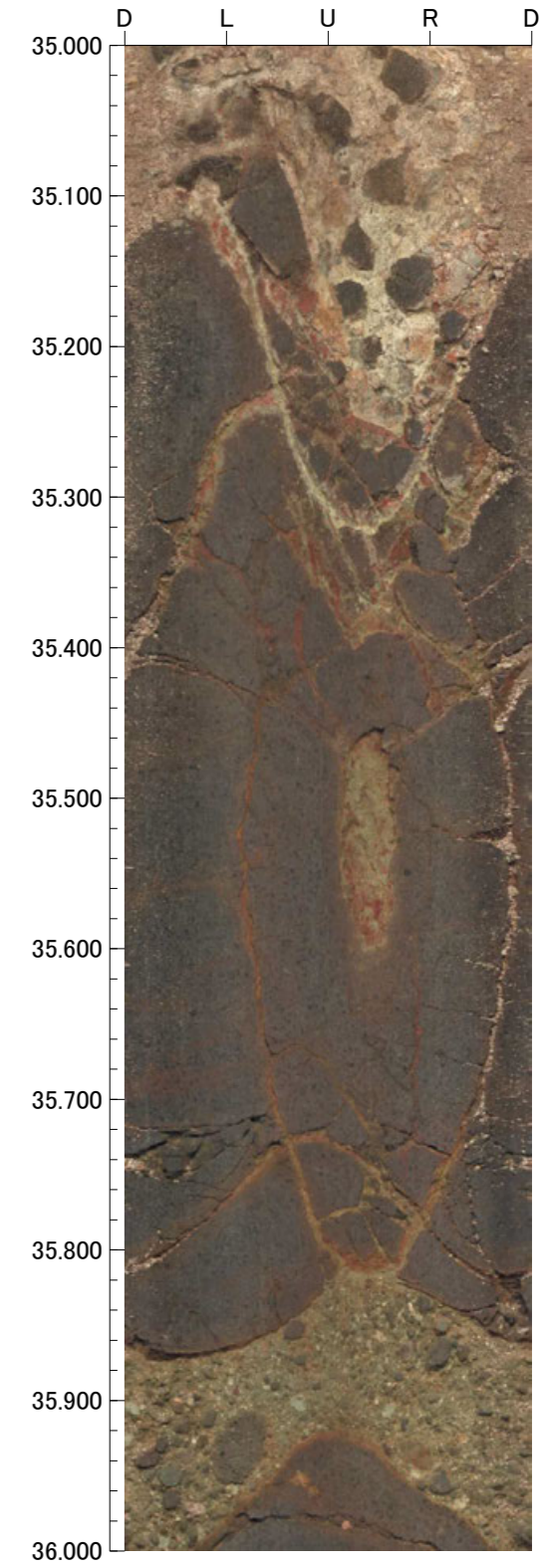
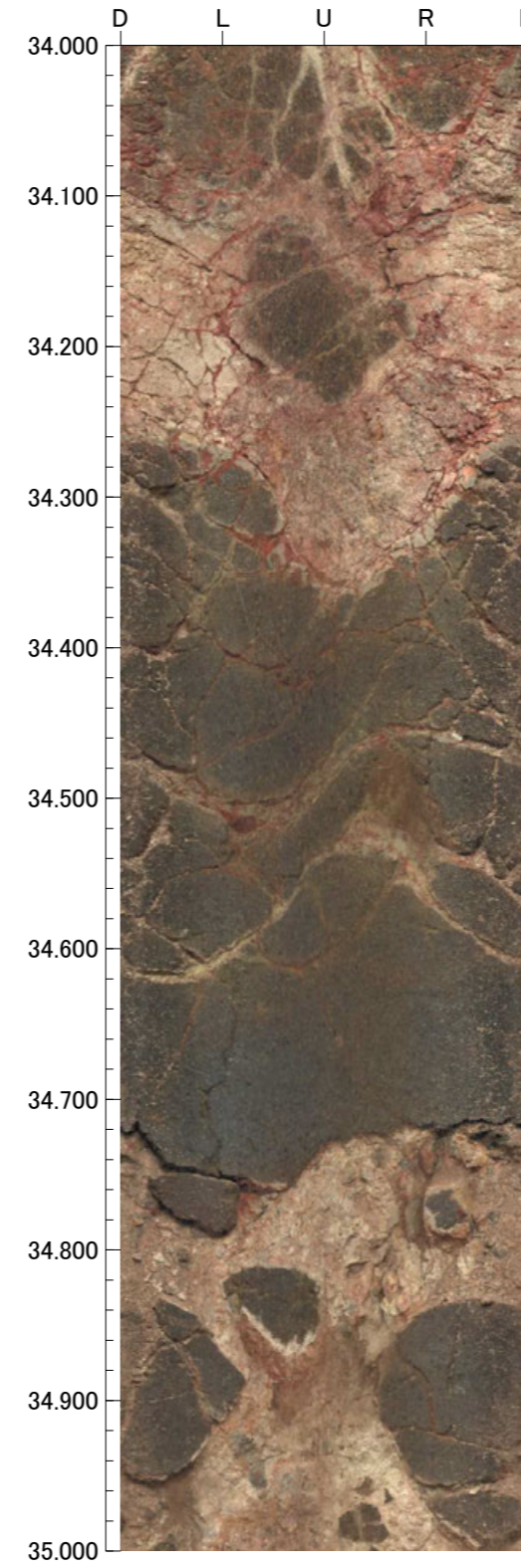
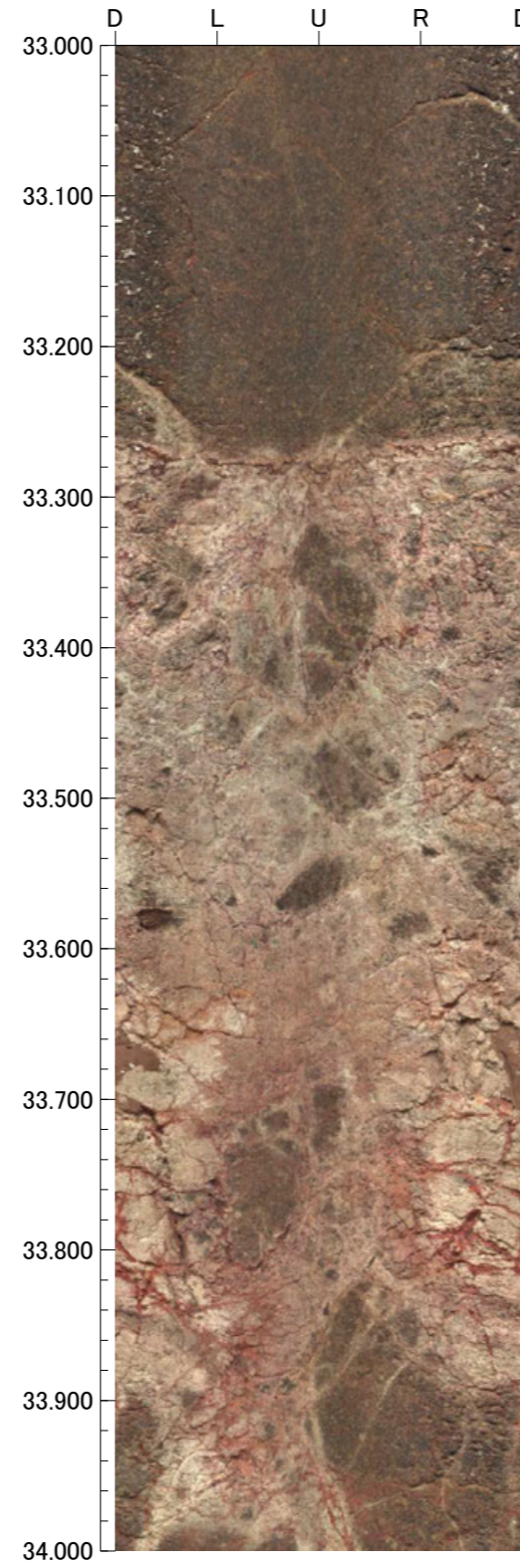
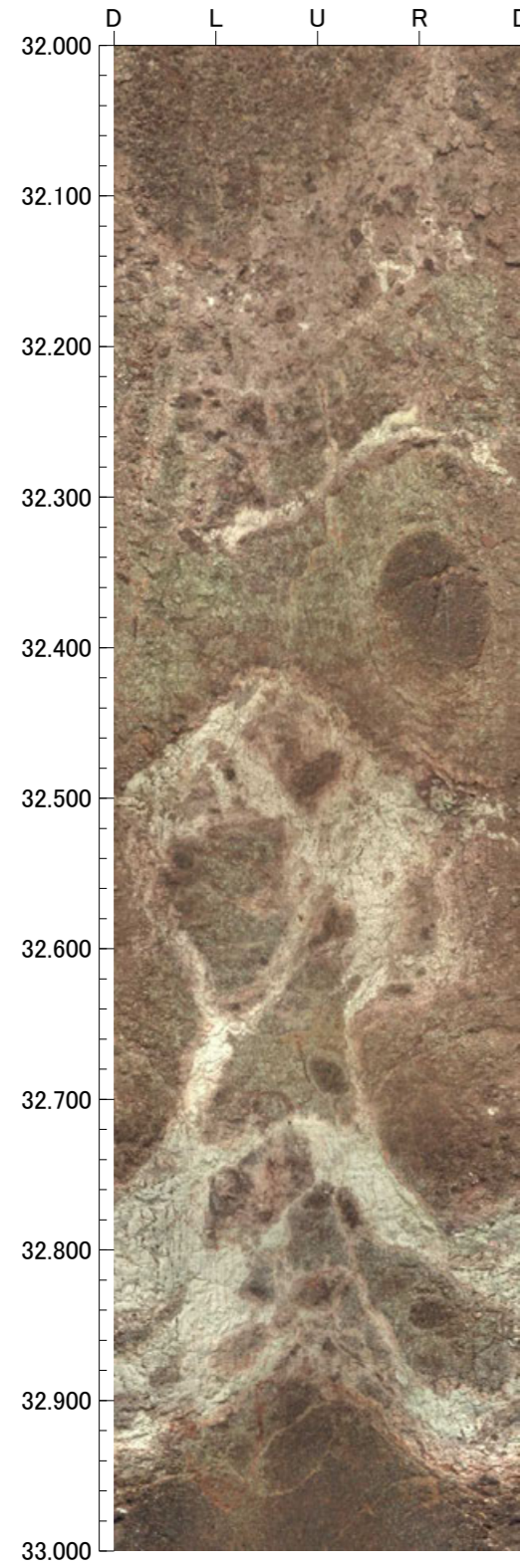

36.000m - 40.000m

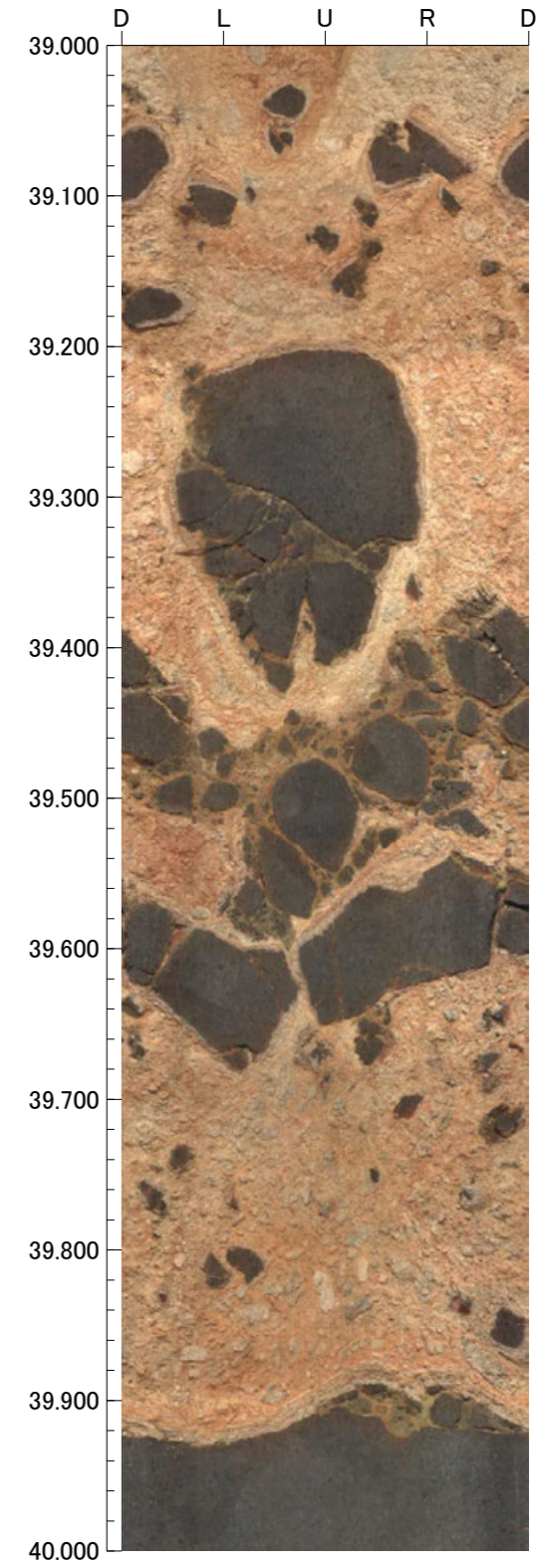
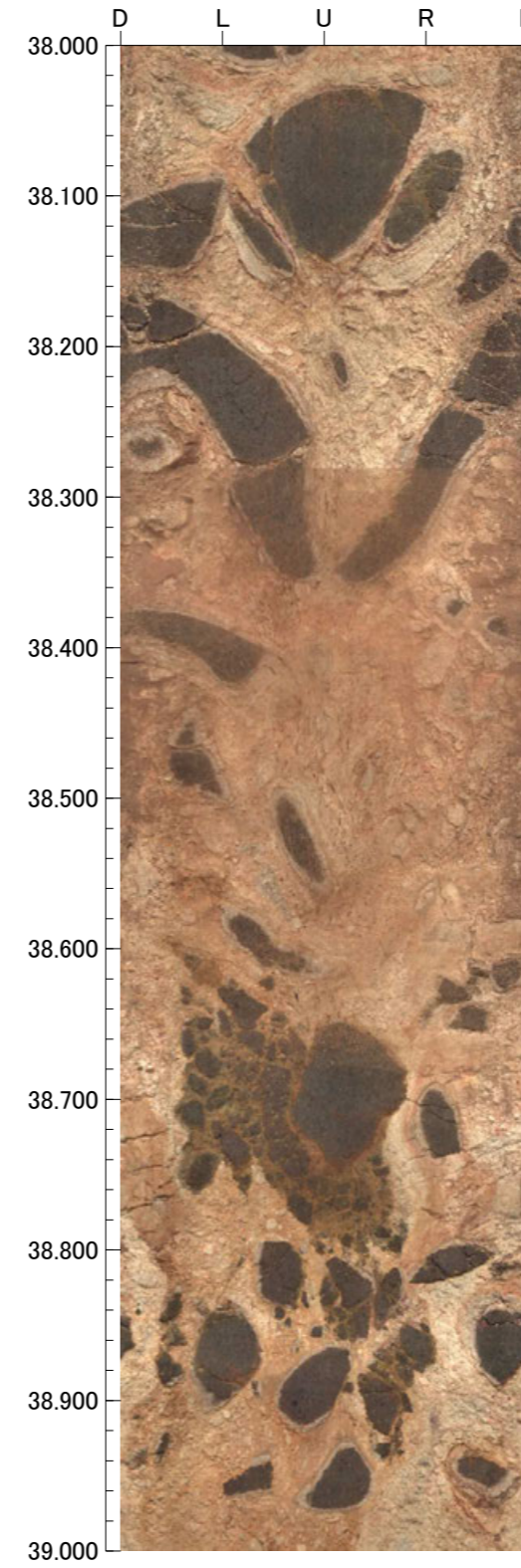
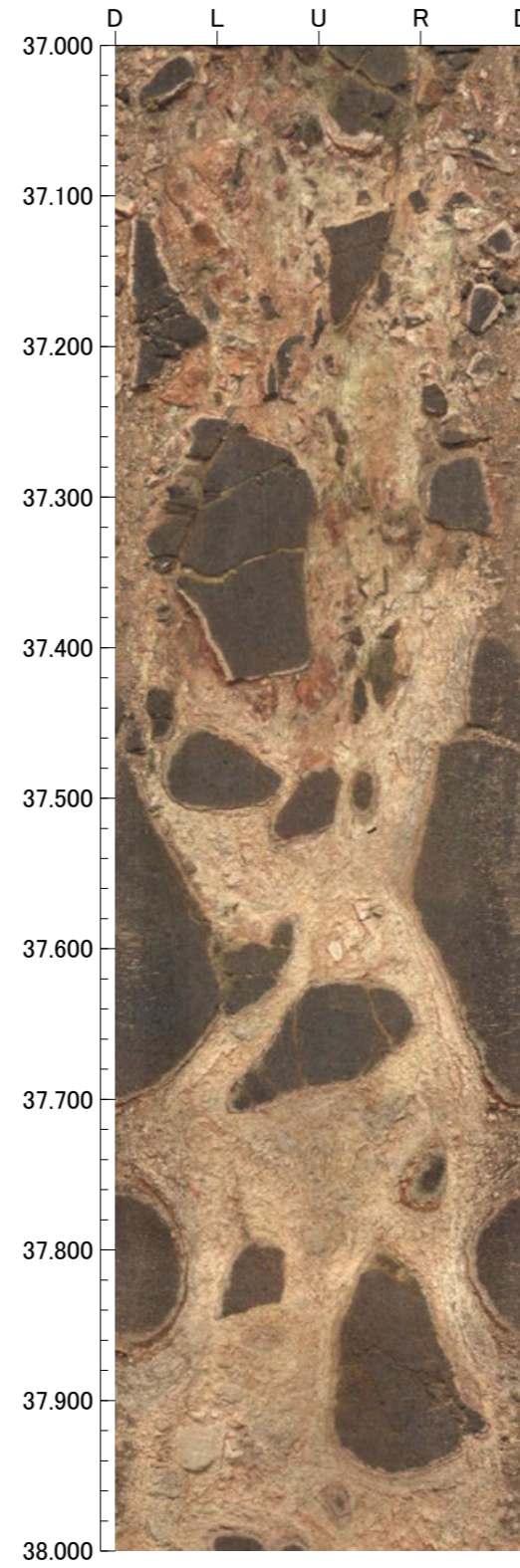
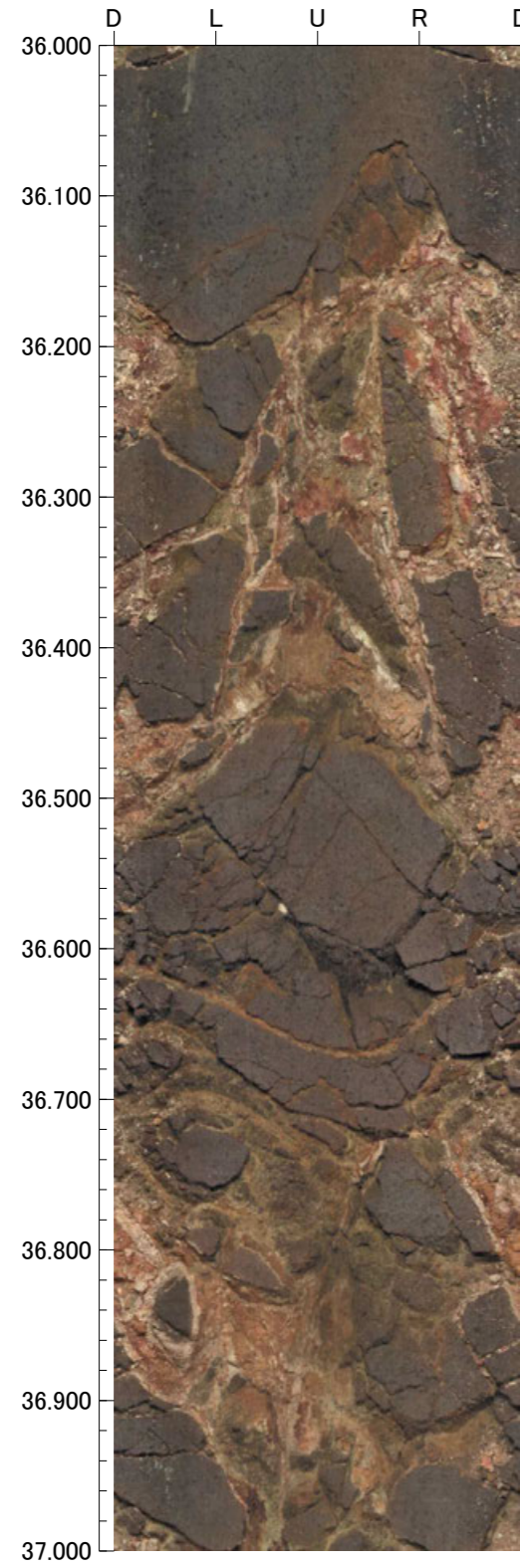

孔番：OS-3' 号孔

孔方位：50 孔傾斜：-45

40.000m - 44.000m

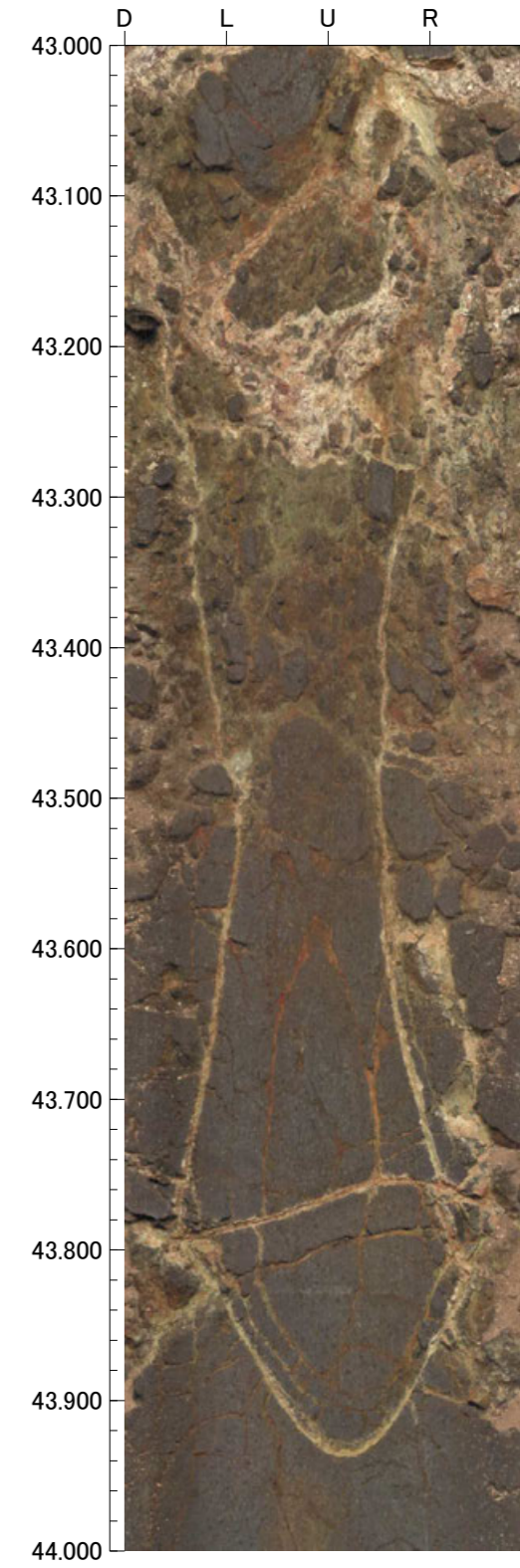
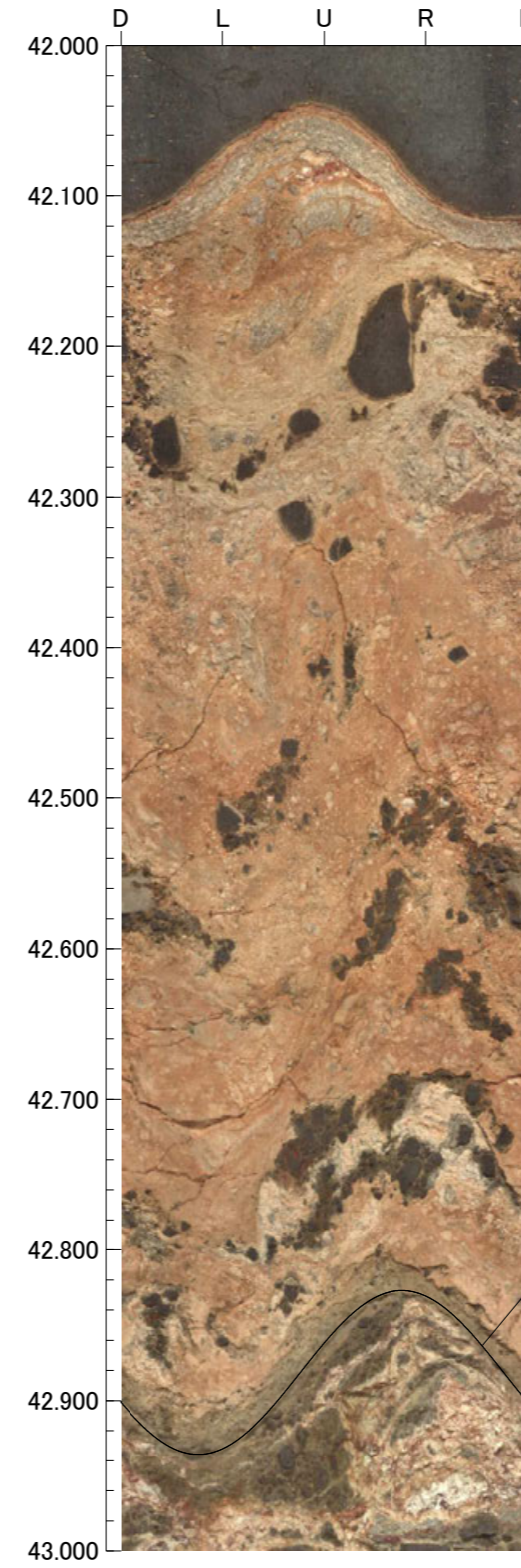
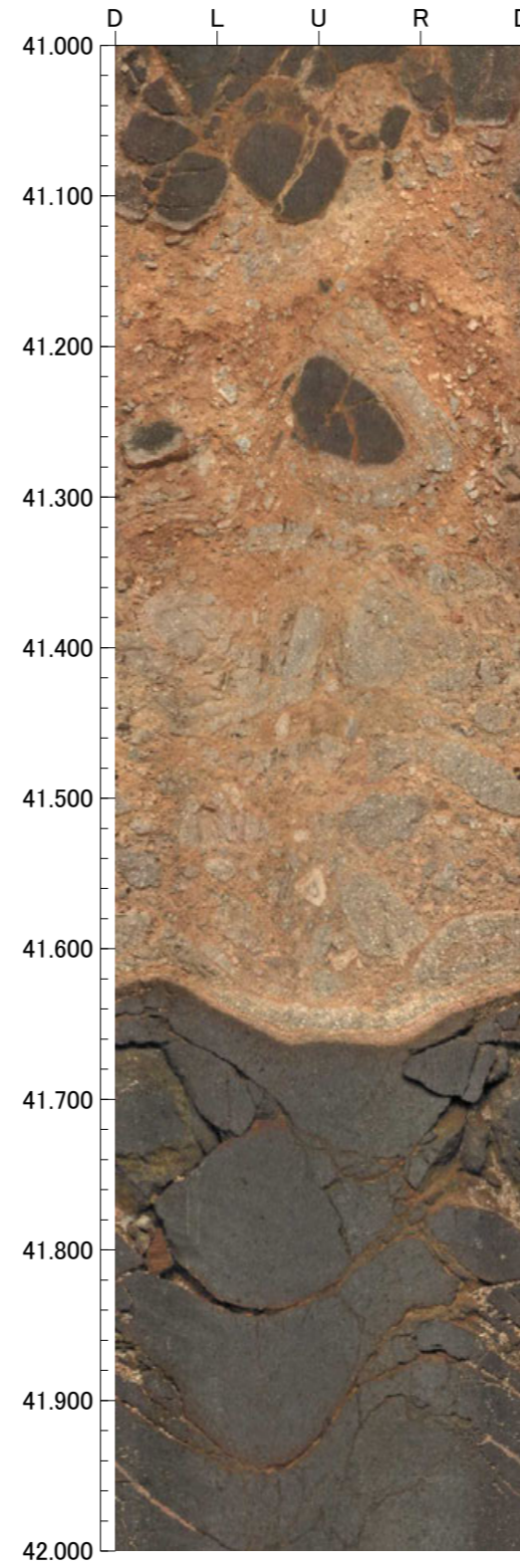
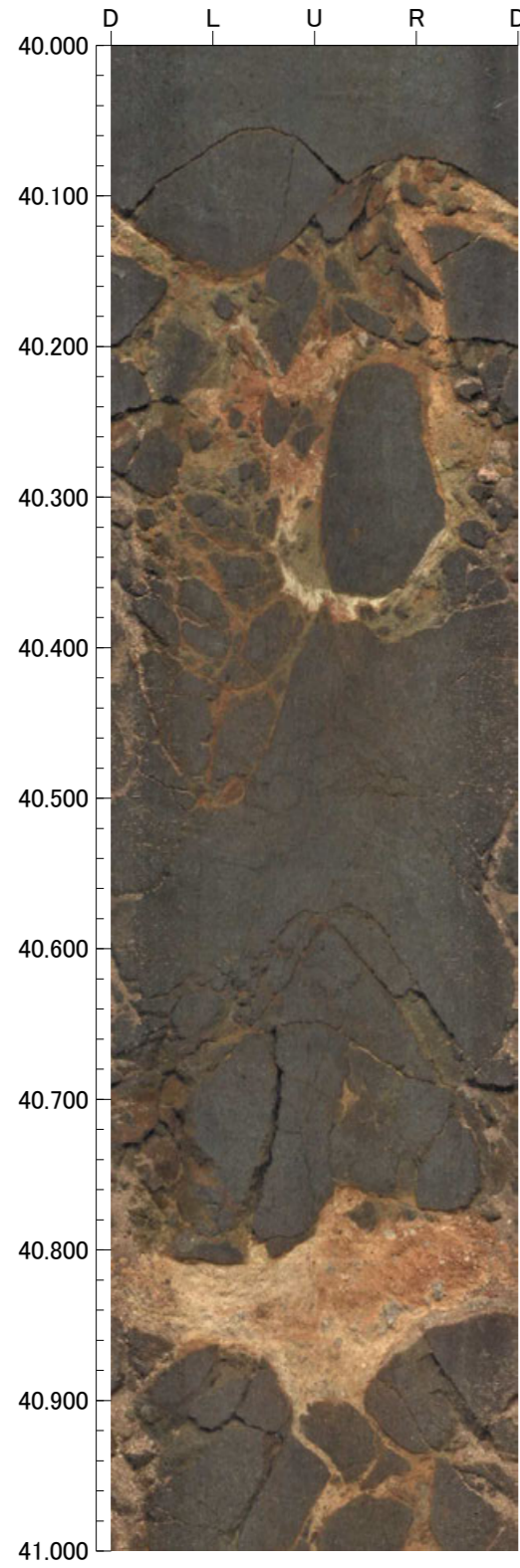

44.000m - 48.000m

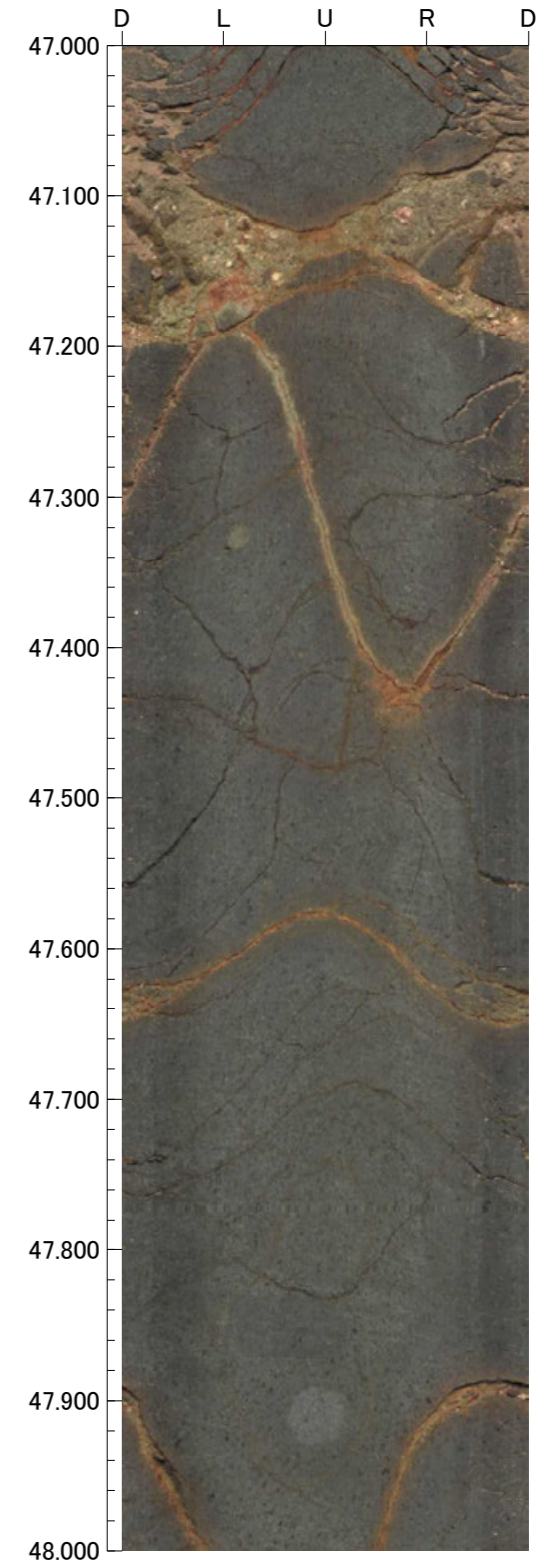
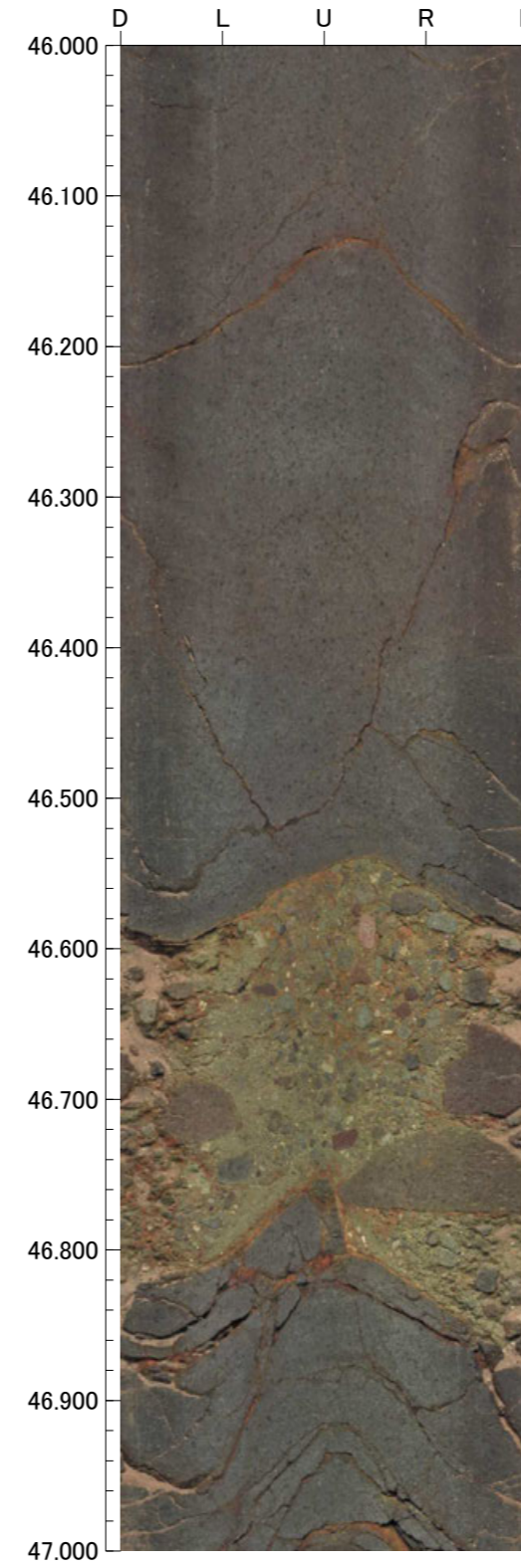
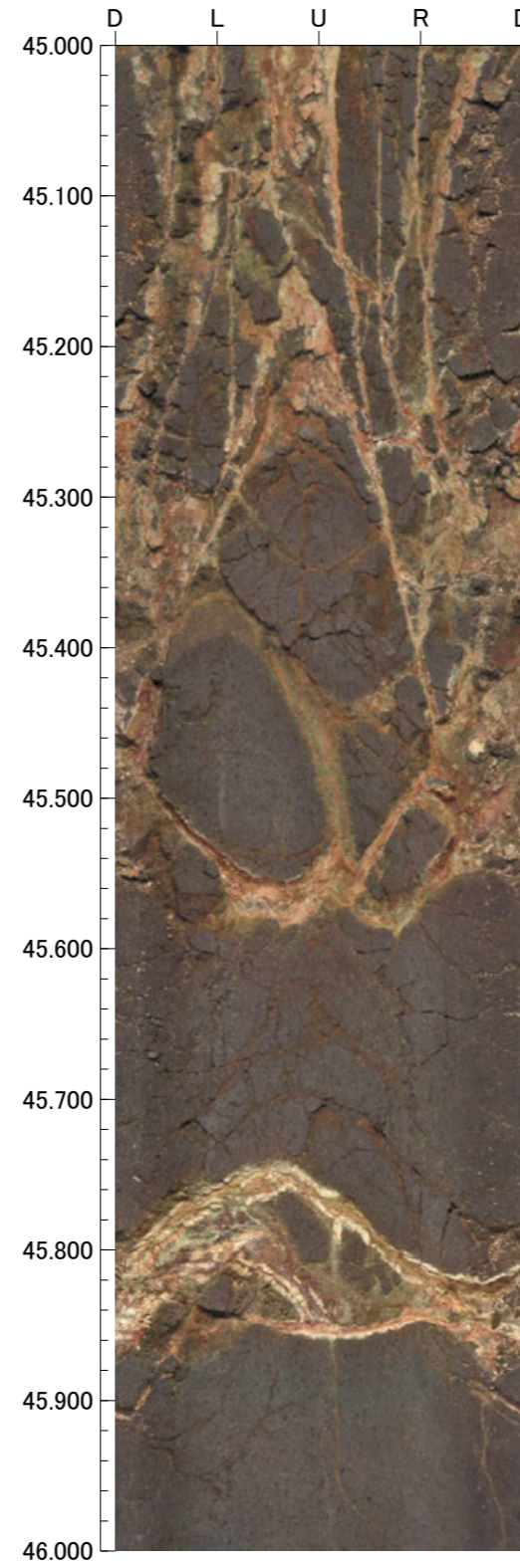
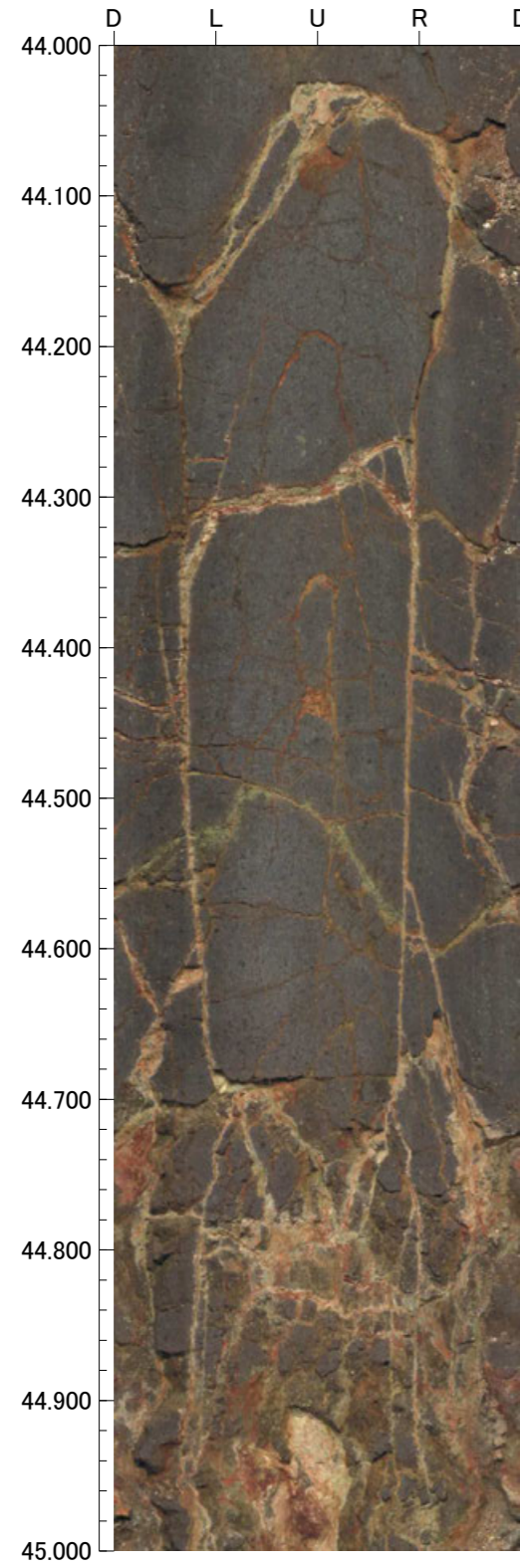

48.000m - 52.000m

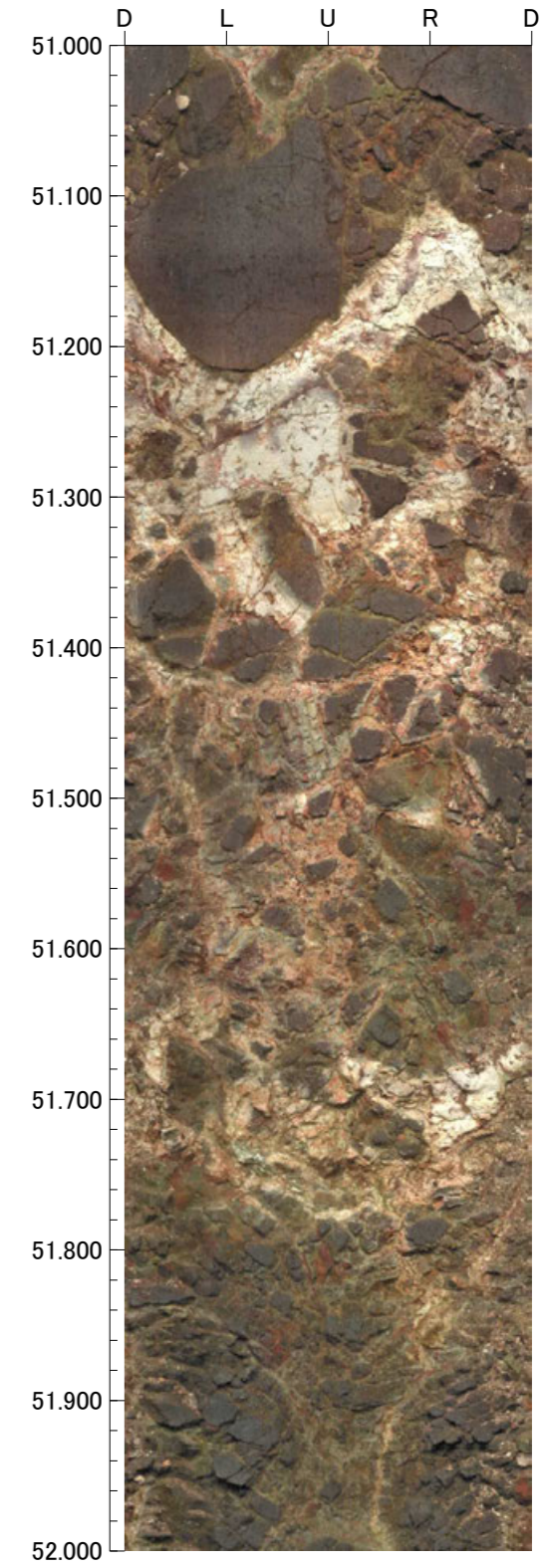
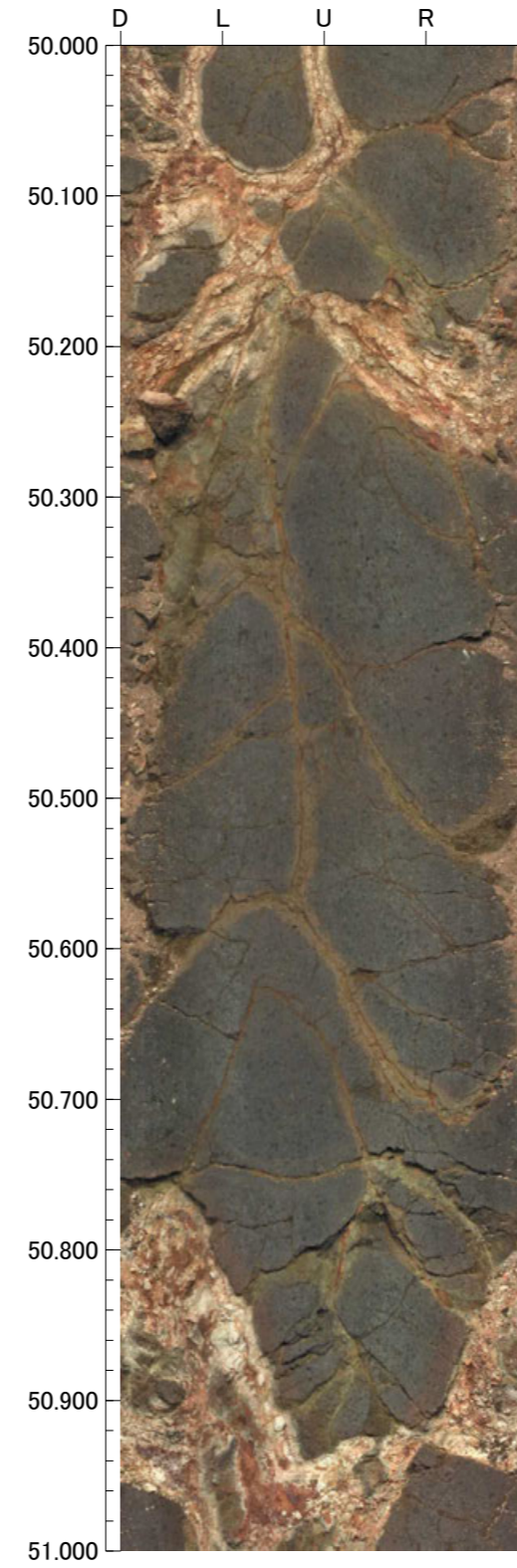
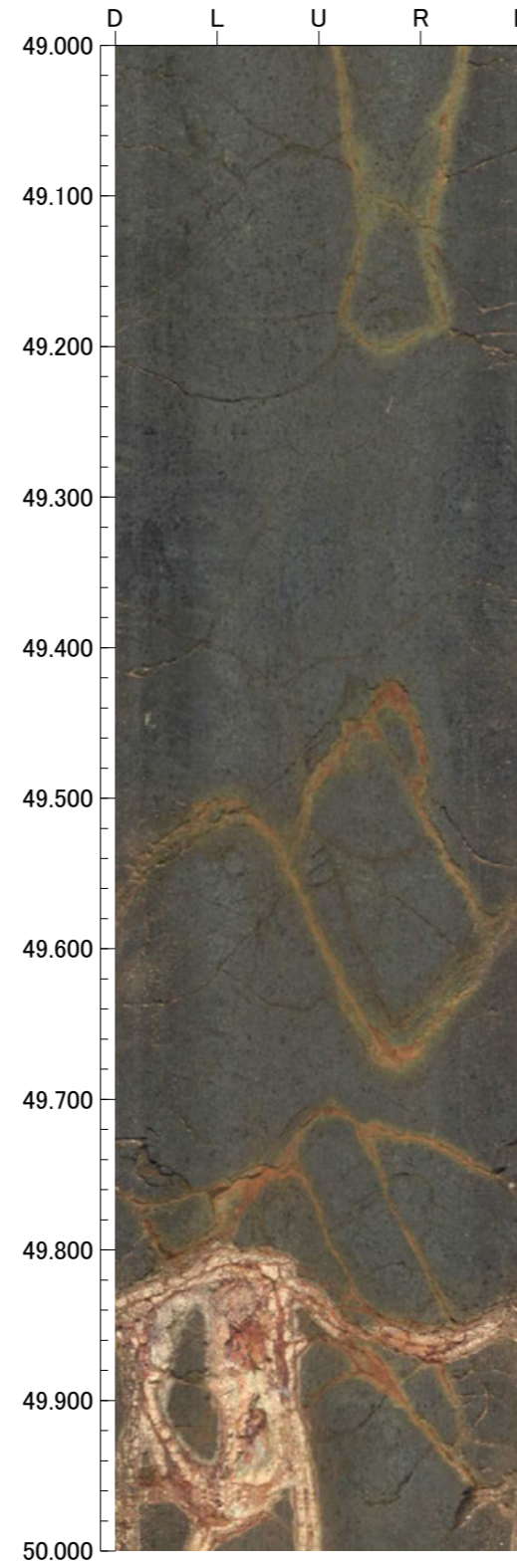
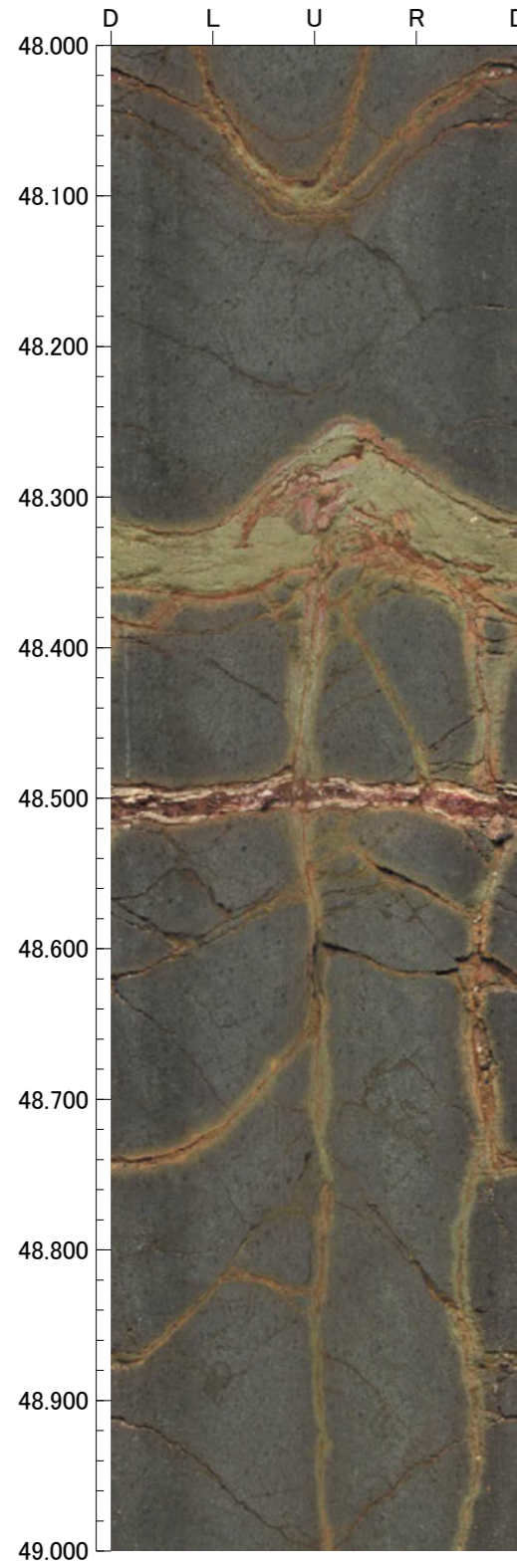

52.000m - 56.000m

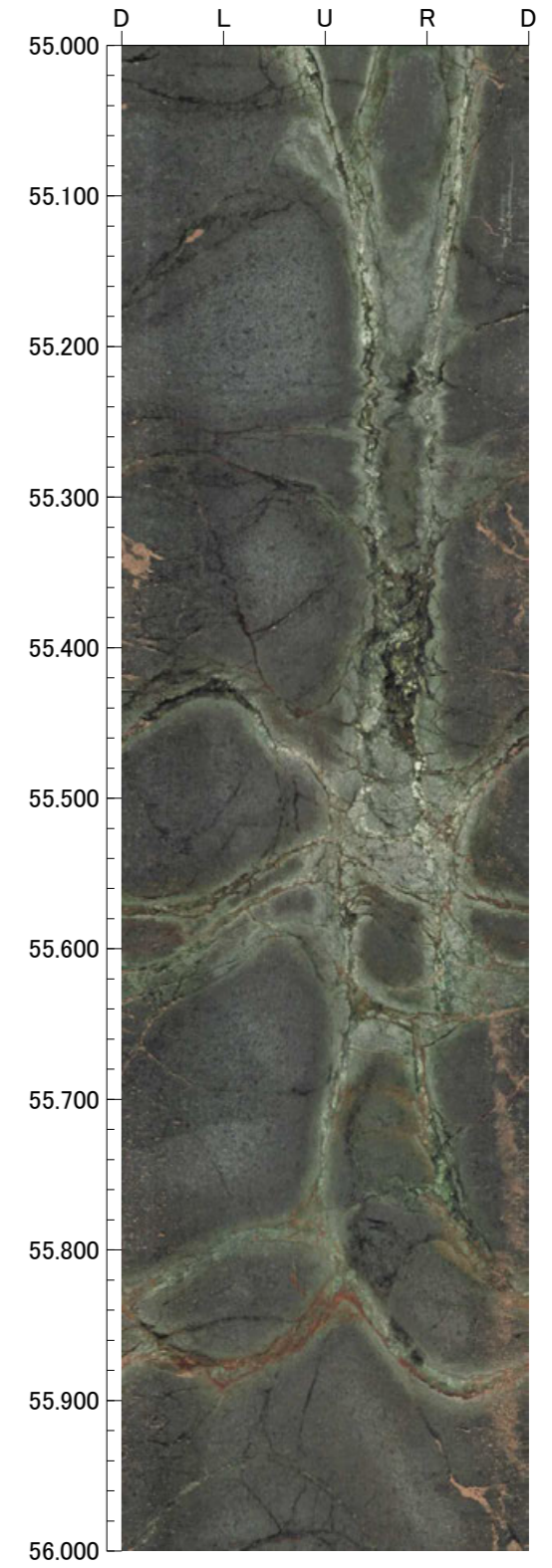
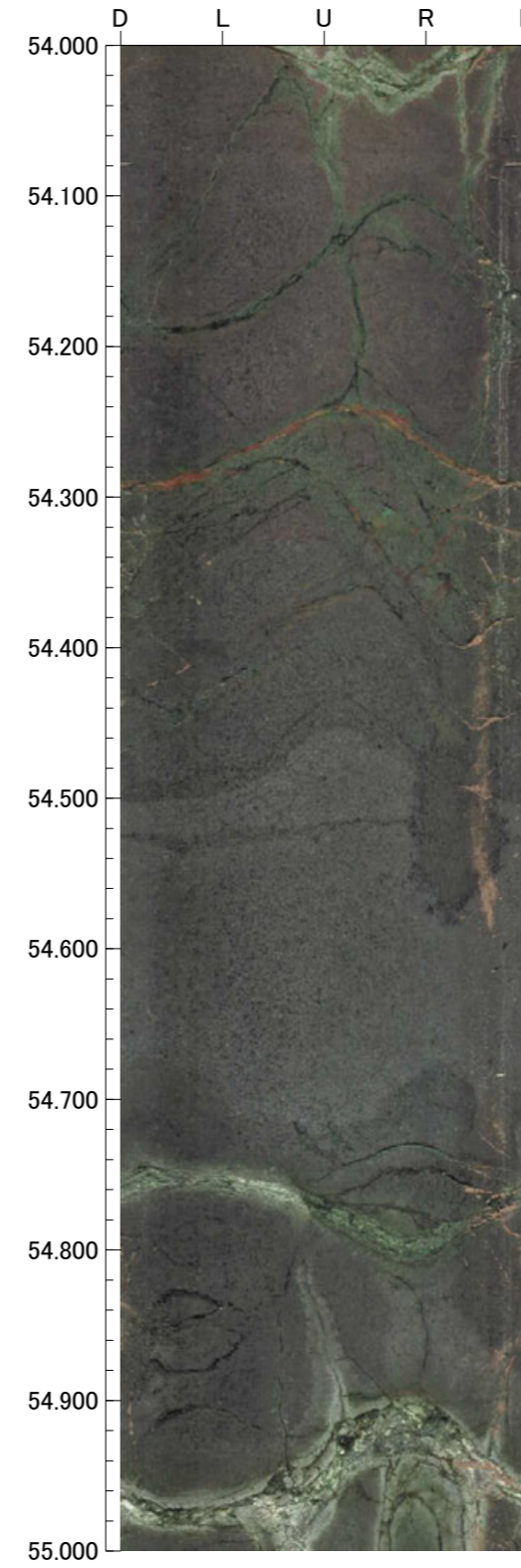
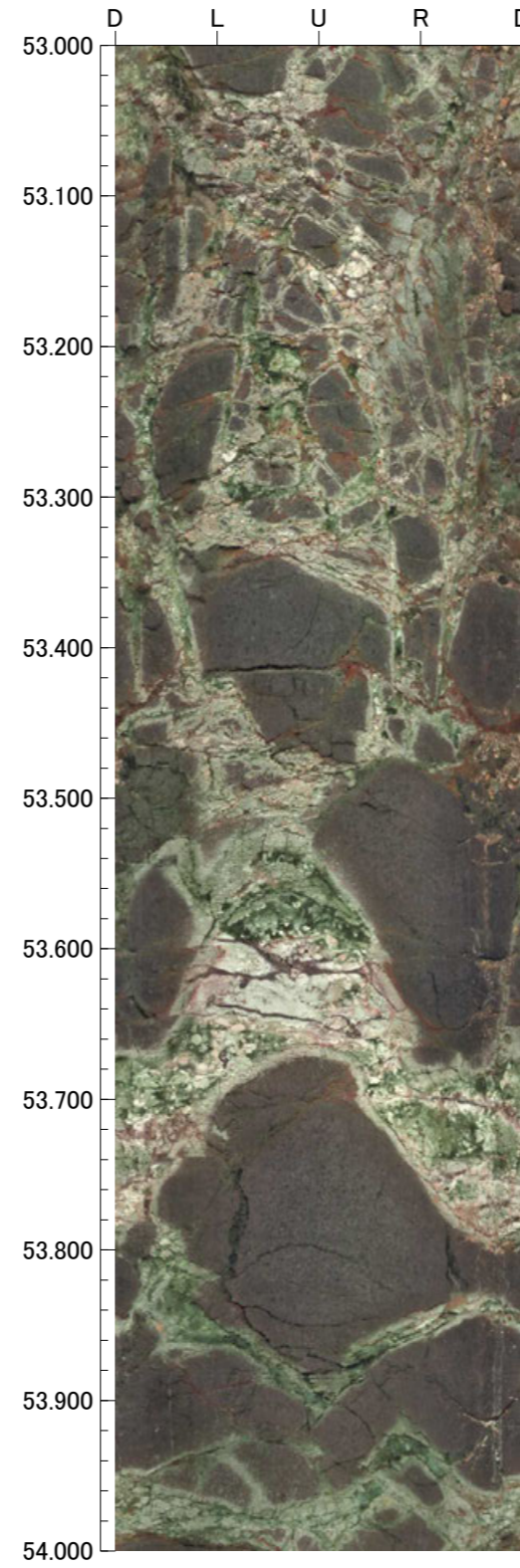
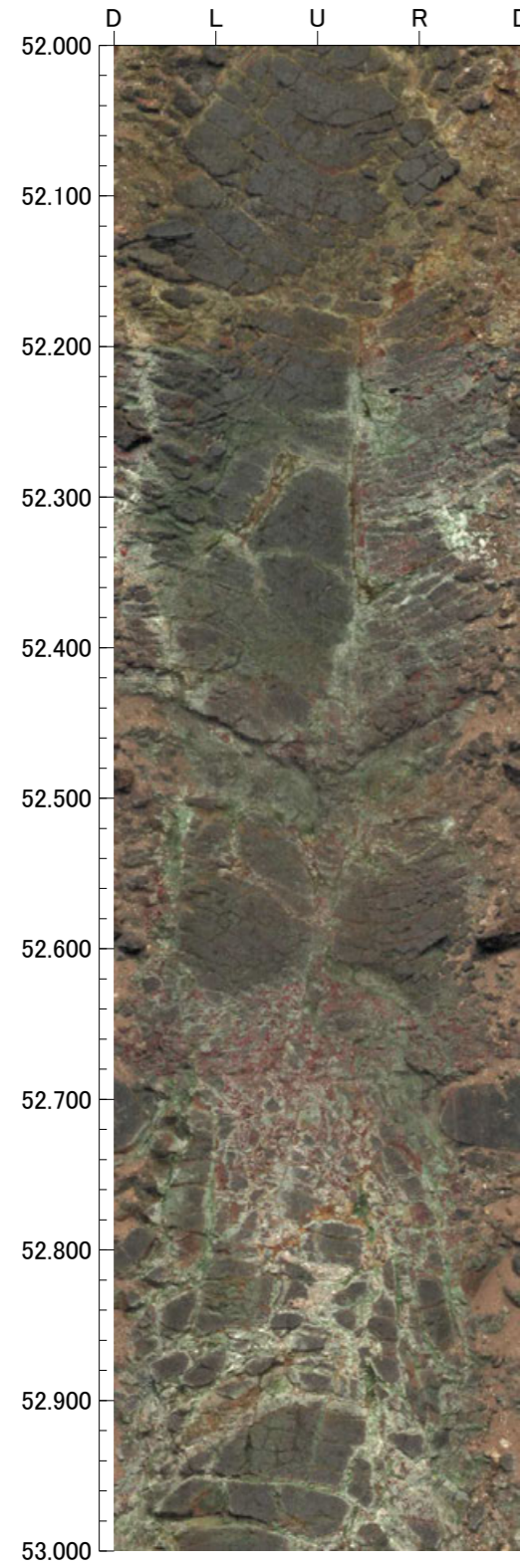

56.000m - 60.000m

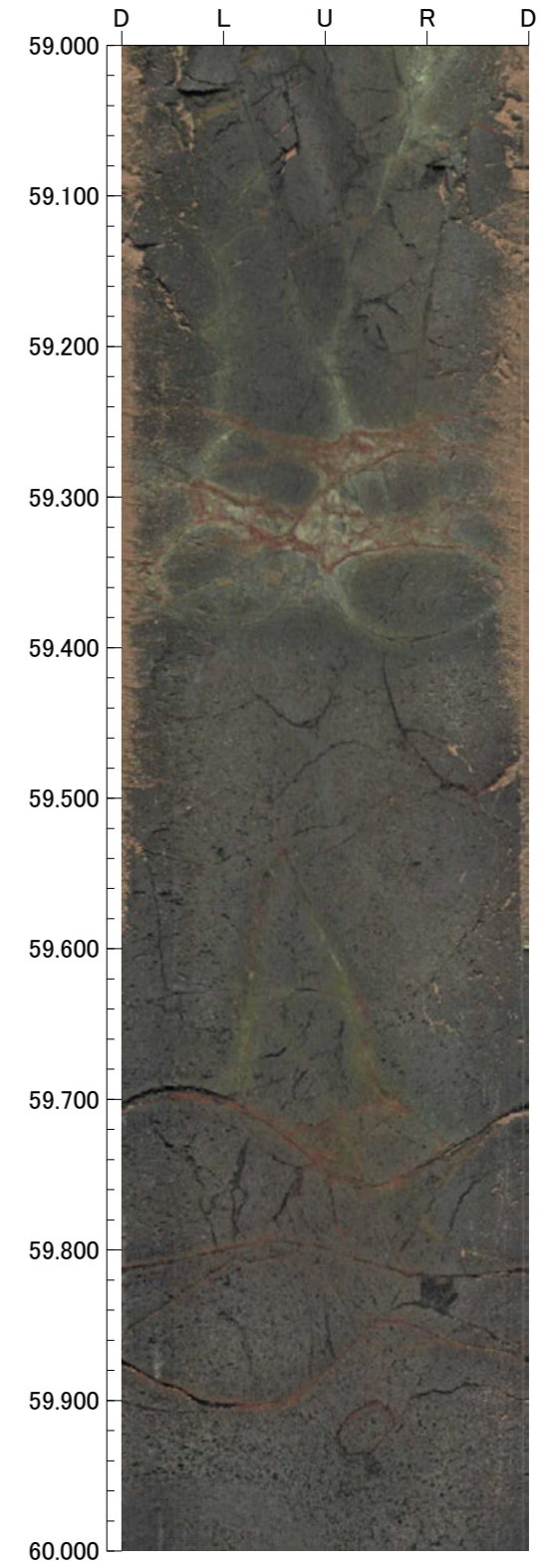
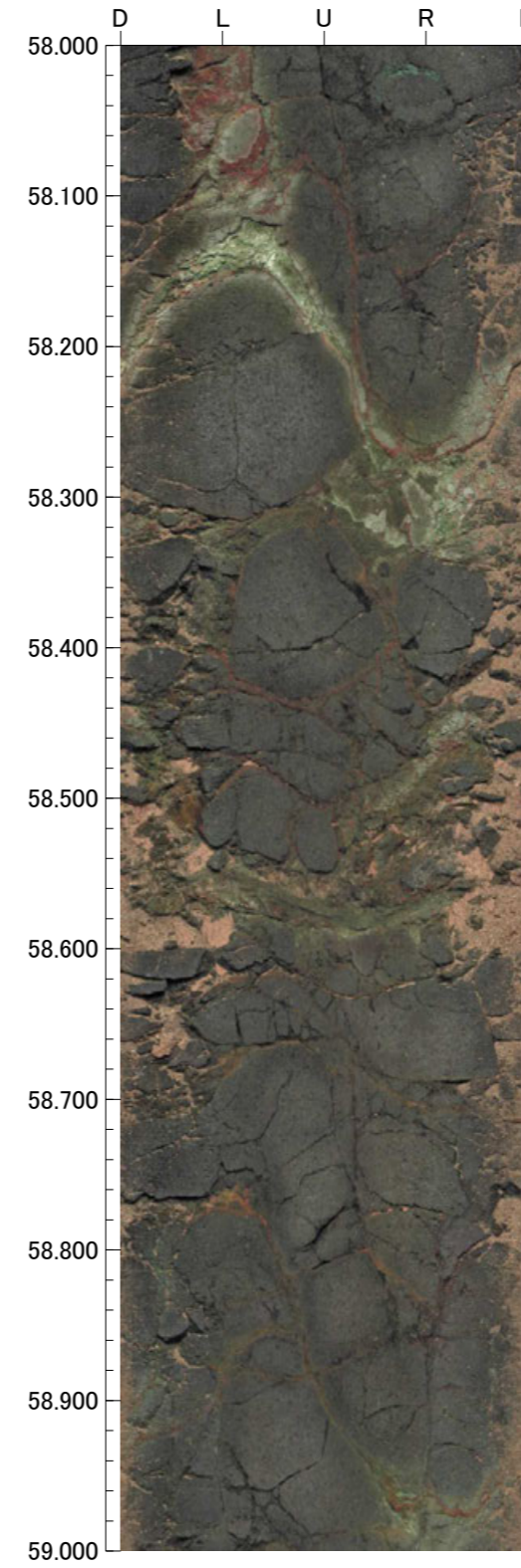
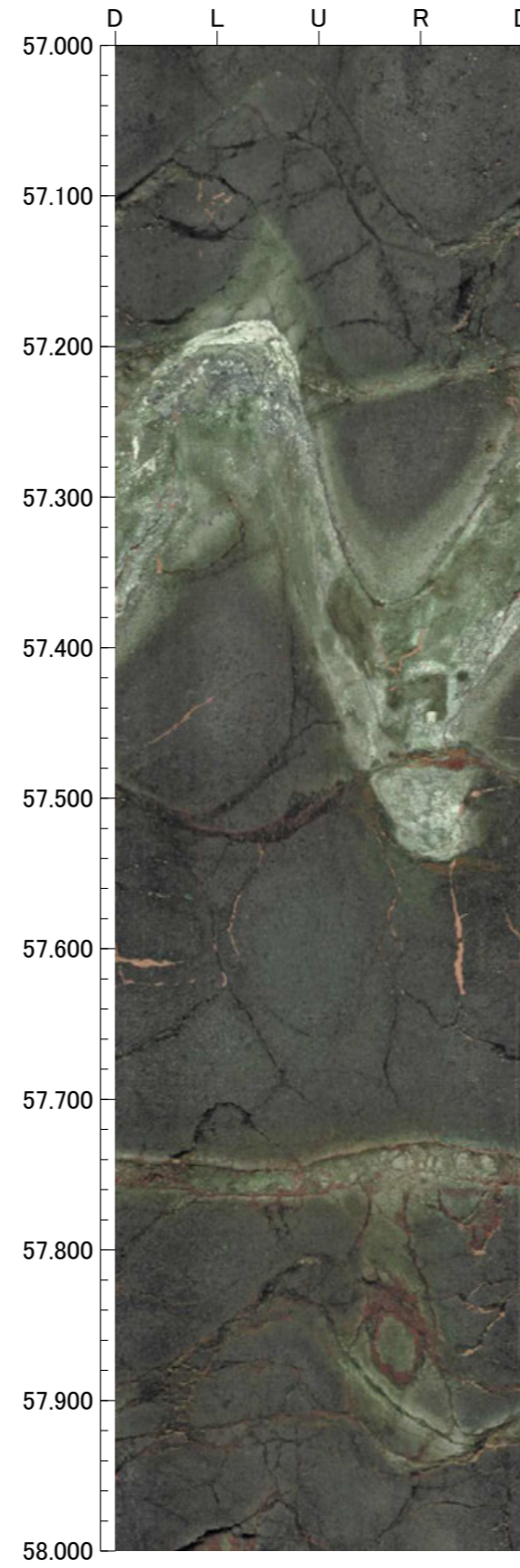
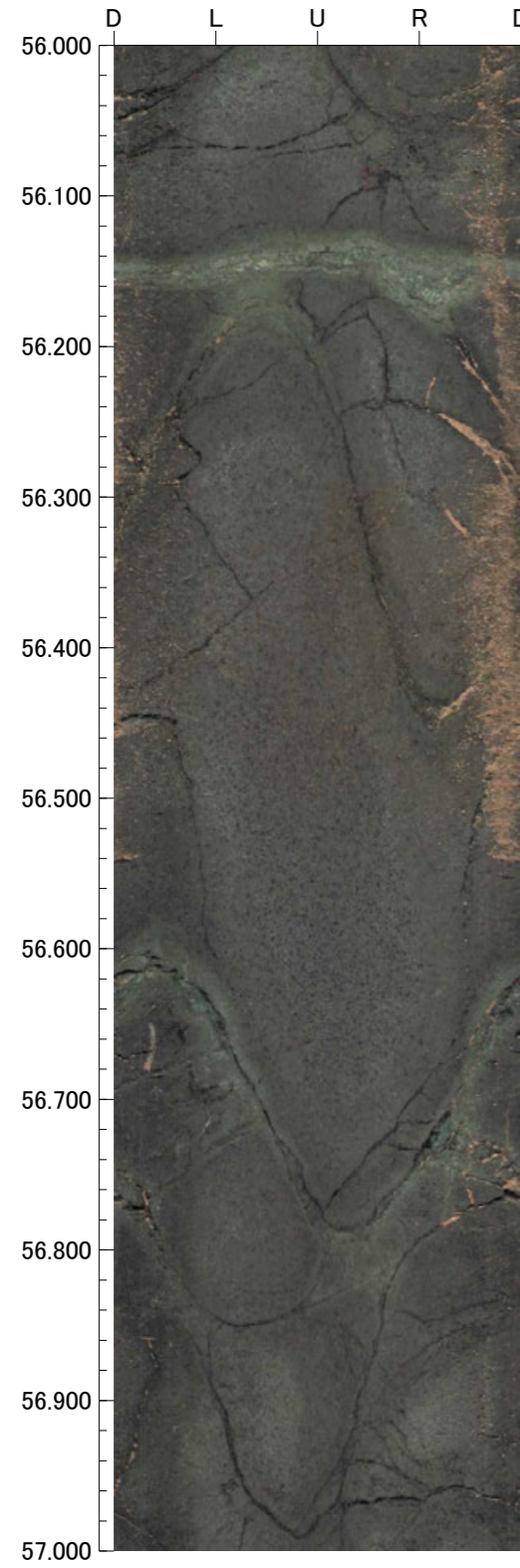

孔番：OS-3' 号孔

孔方位：50 孔傾斜：-45

60.000m - 62.000m

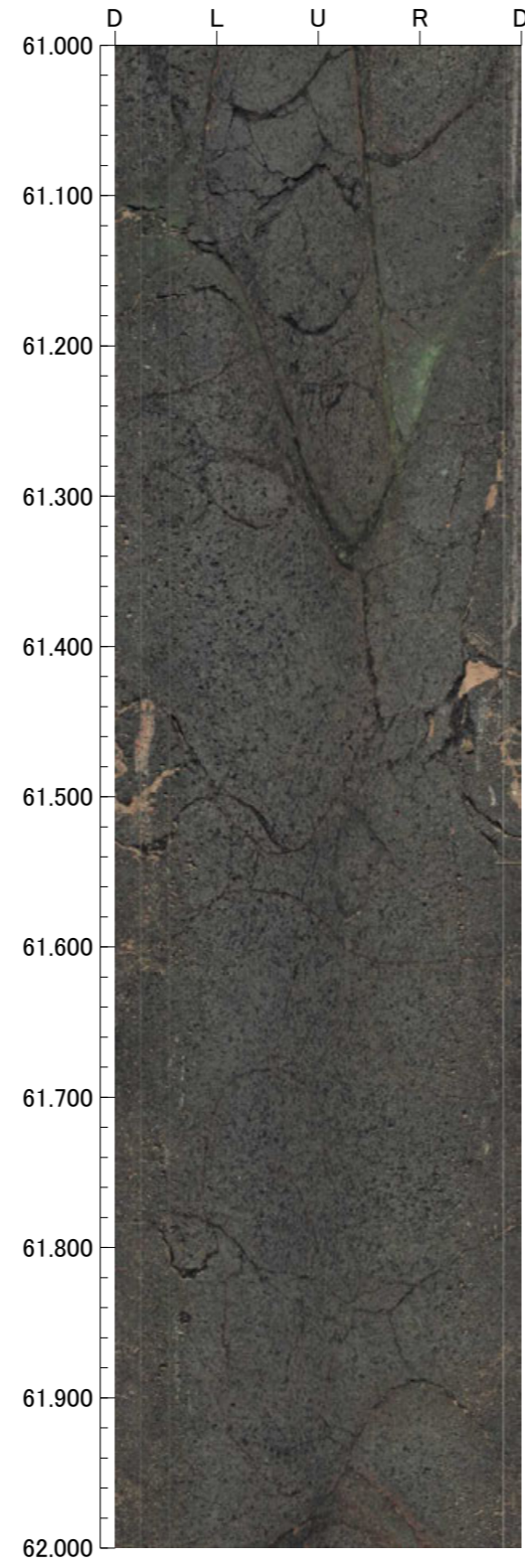
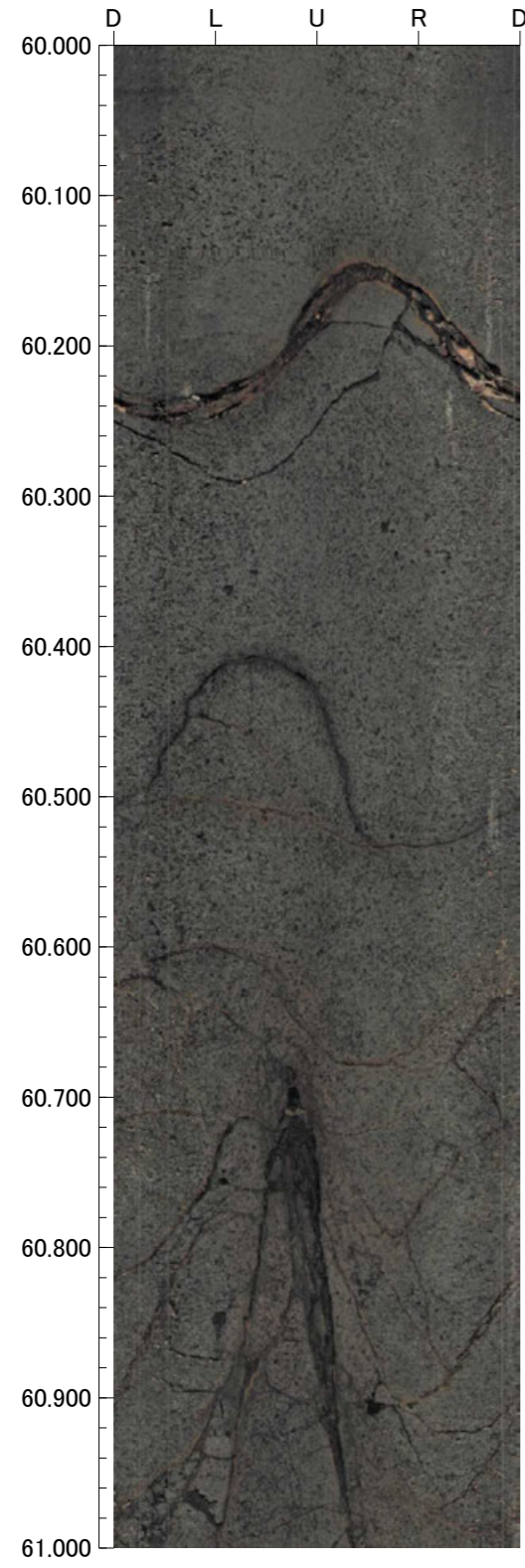

OS-4(3の1)

GL=55.44m

L=110.0m







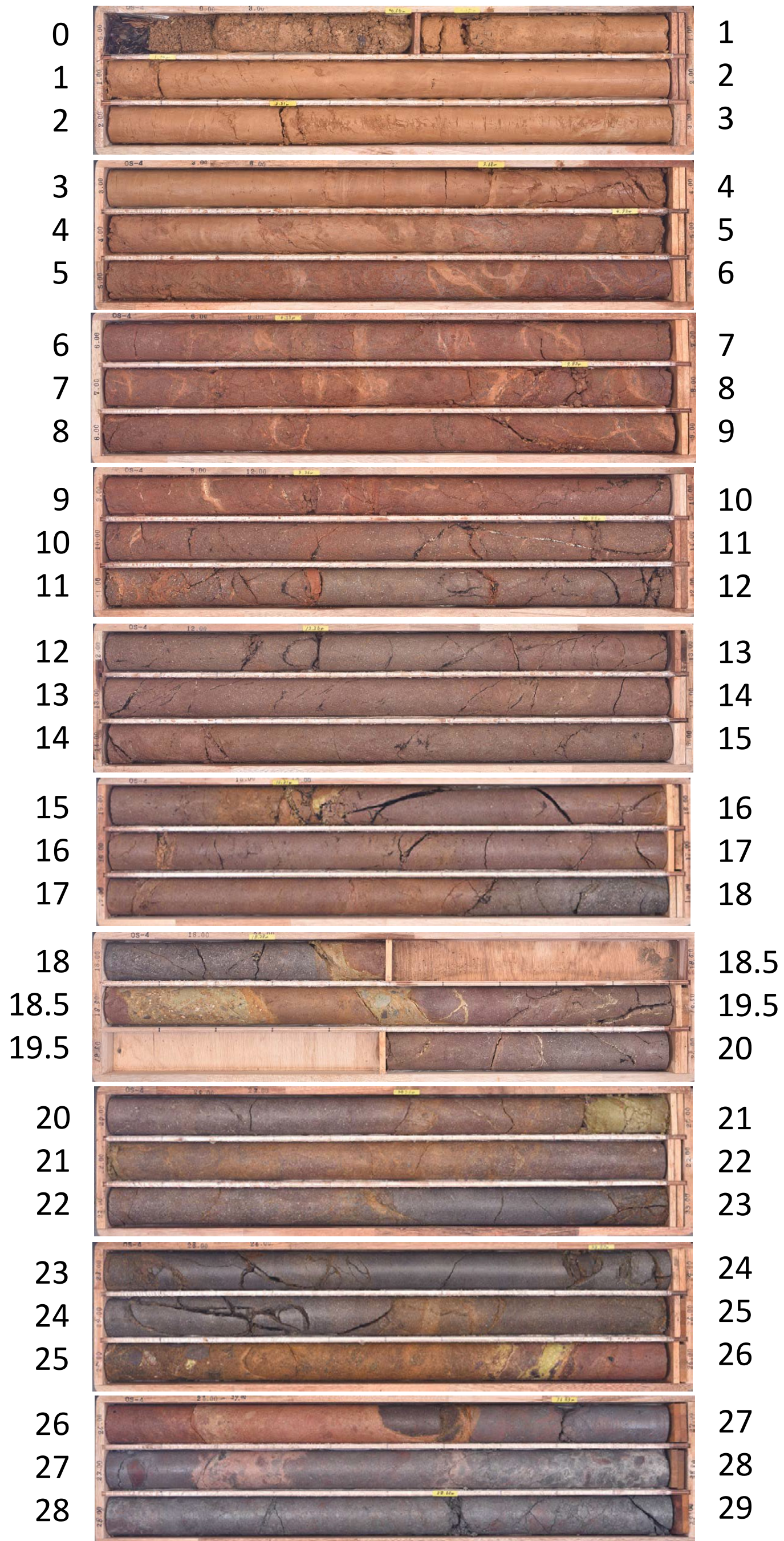























標尺 (m)	標高 (m)	深度 (m)	柱状図	地質名	色調	コア採取率 (%)				最大コア長 (cm)	RQD (%)	岩級区分	記事	
						20	40	60	80					
0					暗褐 明褐								0.00~0.10 暗褐色の腐植土からなる。 0.10~0.55 明褐色の砂質シルトからなる。 0.55~3.85 暗赤褐~橙色の砂混じりシルトからなる。	
	52.19	4.60			暗赤褐 橙								3.85~4.60 橙色の砂礫混じりシルトからなる。	
5				安山岩 (角礫質)	褐 灰赤				29	—	Db			
					暗赤褐				43	96				
									27	80				
									19	34	Cb			
									35	89				
10									19	36	Db	8.90~9.53 周囲に比べやや軟質。		
									23	80	Cb			
									25	67				
									34	95				
									71	95				
15					赤褐 黒褐				40	97	Bb			
								28	72					
								32	68					
	42.43	18.40		凝灰角礫岩	黒褐				38	89	Cb			
									54	93				
									30	85				
20	40.59	21.00		安山岩 (角礫質)	浅黄 オリブ黄				27	85	Cb	18.39~18.44 見掛けの傾斜角40°の厚さ3.4~4.0cmの破碎部。厚さ3.4~4.0cmのオリブ黄色の角礫状破碎部からなる。 18.70~18.79 見掛けの傾斜角30~40°の厚さ5.0~6.2cmの破碎部。厚さ5.0~6.2cmの灰オリブ~褐色の角礫状破碎部からなる。 19.02~19.06 見掛けの傾斜角30~40°の厚さ3.4~4.0cmの破碎部。厚さ3.4~4.0cmの固結した破碎部からなる。		
									46	89				
									31	84		Bb		
									19	64				
25	37.76	25.00			凝灰角礫岩	褐 暗赤褐 灰赤 黒褐				29	42	Cb	23.05~23.13 細片状コア。 23.06~23.12 見掛けの傾斜角50~65°の厚さ3.4~5.8cmの破碎部。厚さ3.4~5.8cmの固結した破碎部からなる。	
										64	83			
										44	97		Bb	25.00~25.66 周囲に比べやや軟質。 26.17~26.65 周囲に比べ軟質。
										42	91			
30	33.70	30.75				安山岩 (角礫質)	灰 淡黄橙 灰 淡赤橙				30	89	Bb	
											32	76		
										24	52			
										25	63	Bb		
										55	55			
35				安山岩 (角礫質)			灰 灰白				29	83	Bb	
										75	80			
										42	58			
										23	34			
										11	17			
40						暗赤 暗オリブ 極暗赤褐 灰白~赤黒				29	63		36.02~36.03 細片状コア。 37.39~37.42 細片状コア。 38.39~38.42 見掛けの傾斜角40~45°の厚さ1.4~2.5cmの破碎部。厚さ1.4~2.5cmの固結した破碎部からなる。	

暗オリブ~オリブ黒

OS-4 (0.00~29.00m)









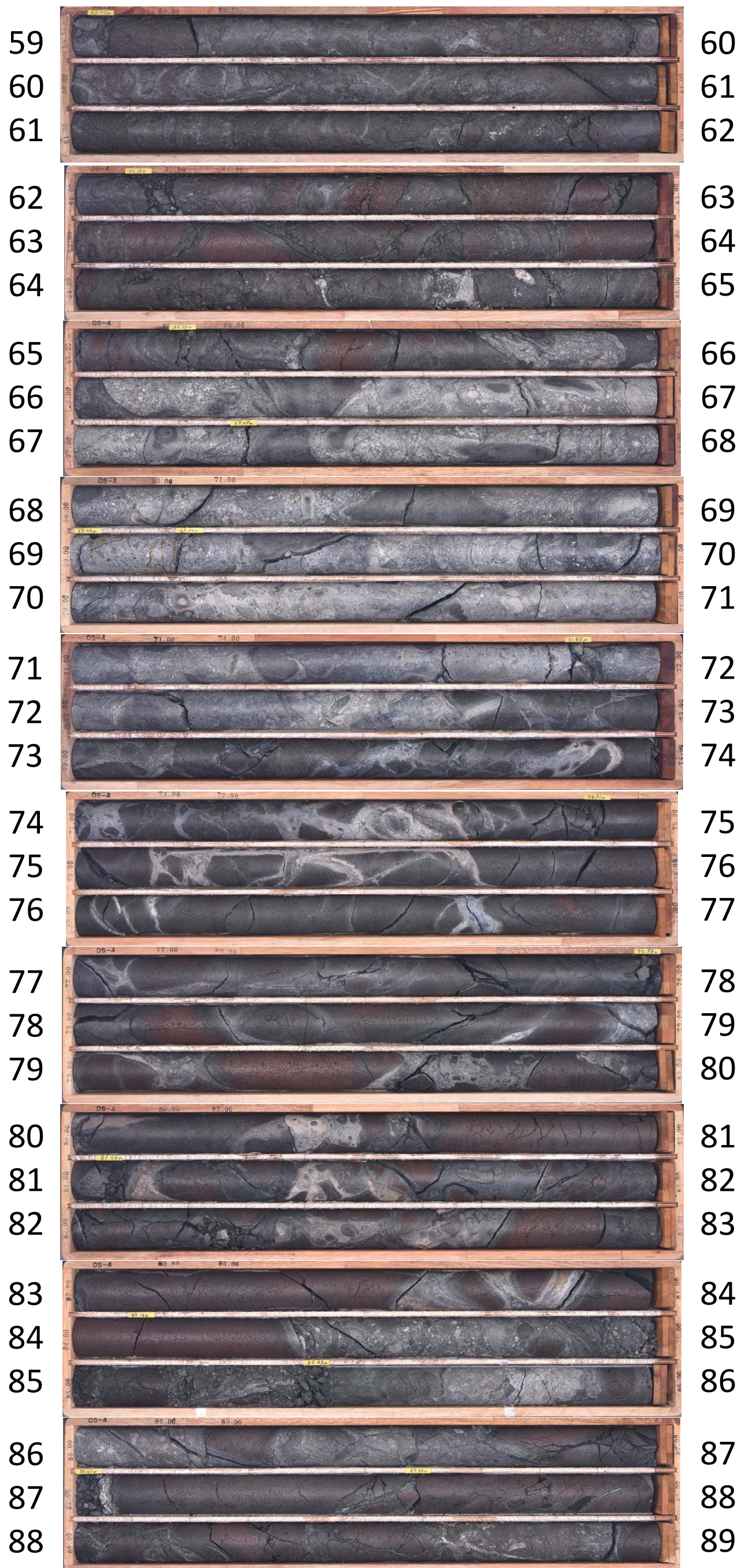













OS-4 (29.00~59.00m)

29		30
30		31
31		32
32		33
33		34
34		35
35		36
36		37
37		38
38		39
39		40
40		41
41		42
42		43
43		44
44		45
45		46
46		47
47		48
48		49
49		50
50		51
51		52
52		53
53		54
54		55
55		56
56		57
57		58
58		59

OS-4 (59.00~89.00m)



OS-4 (89.00~110.00m)

89		90
90		91
91		92
92		93
93		94
94		95
95		96
96		97
97		98
98		99
99		100
100		101
101		102
102		103
103		104
104		105
105		106
106		107
107		108
108		109
109		110

孔番：OS-4号孔

孔方位：50 孔傾斜：-45

12.000m - 16.000m

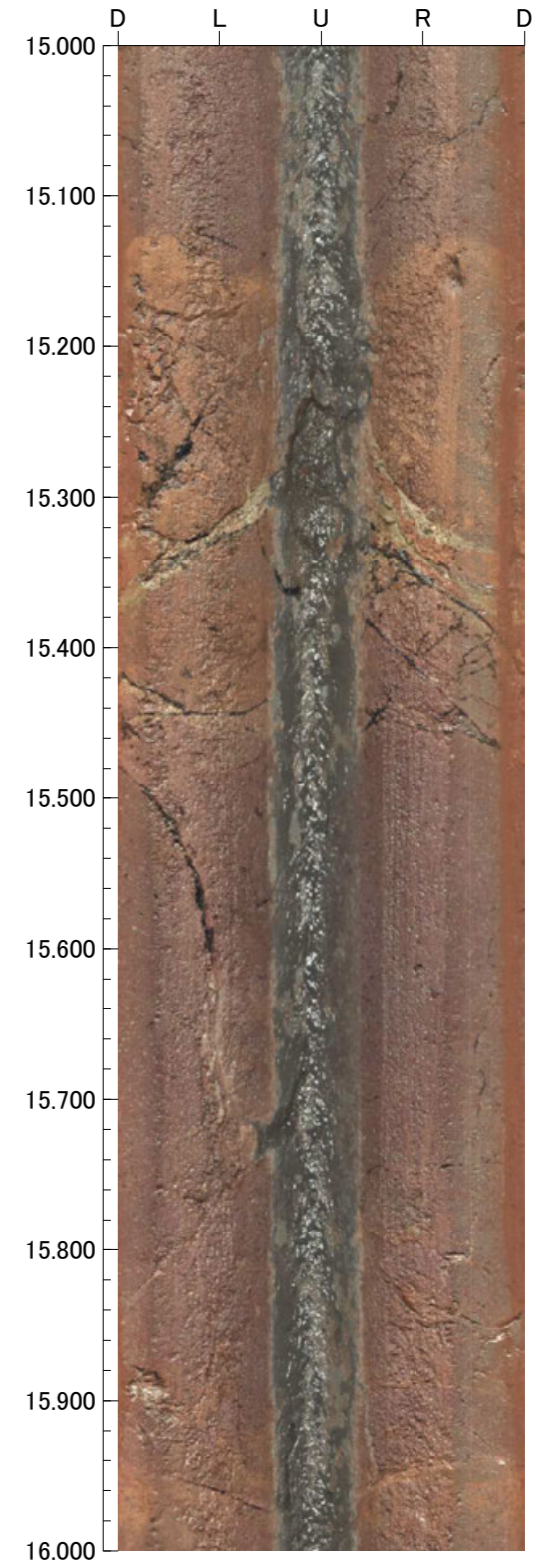
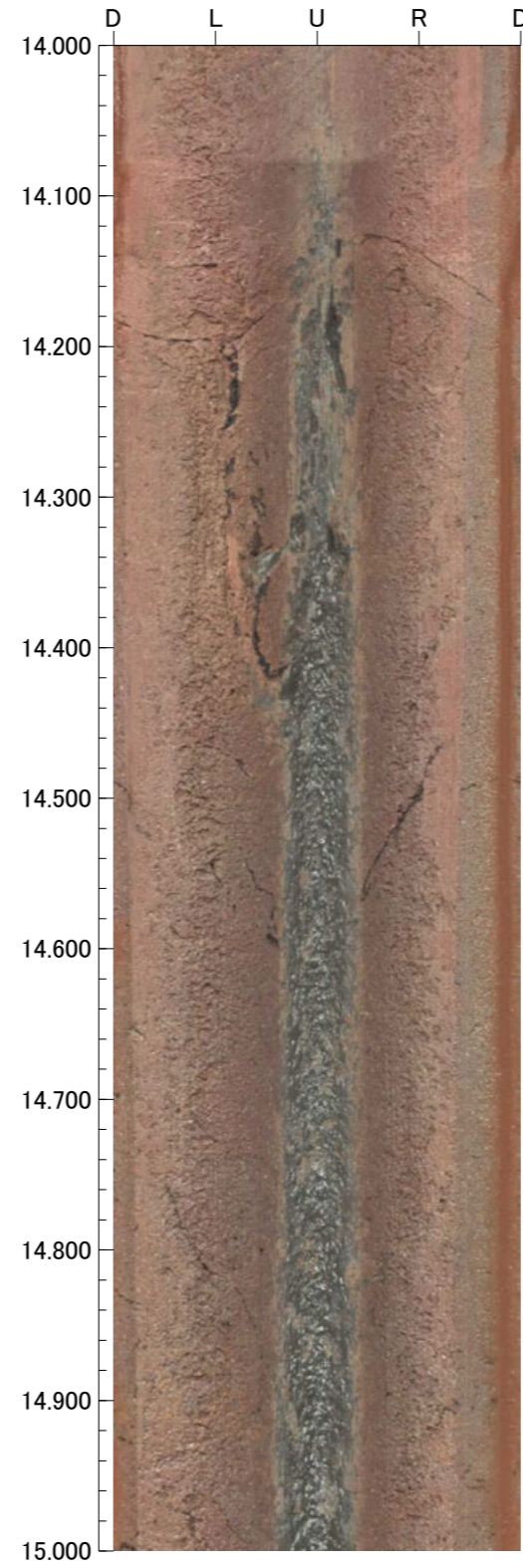
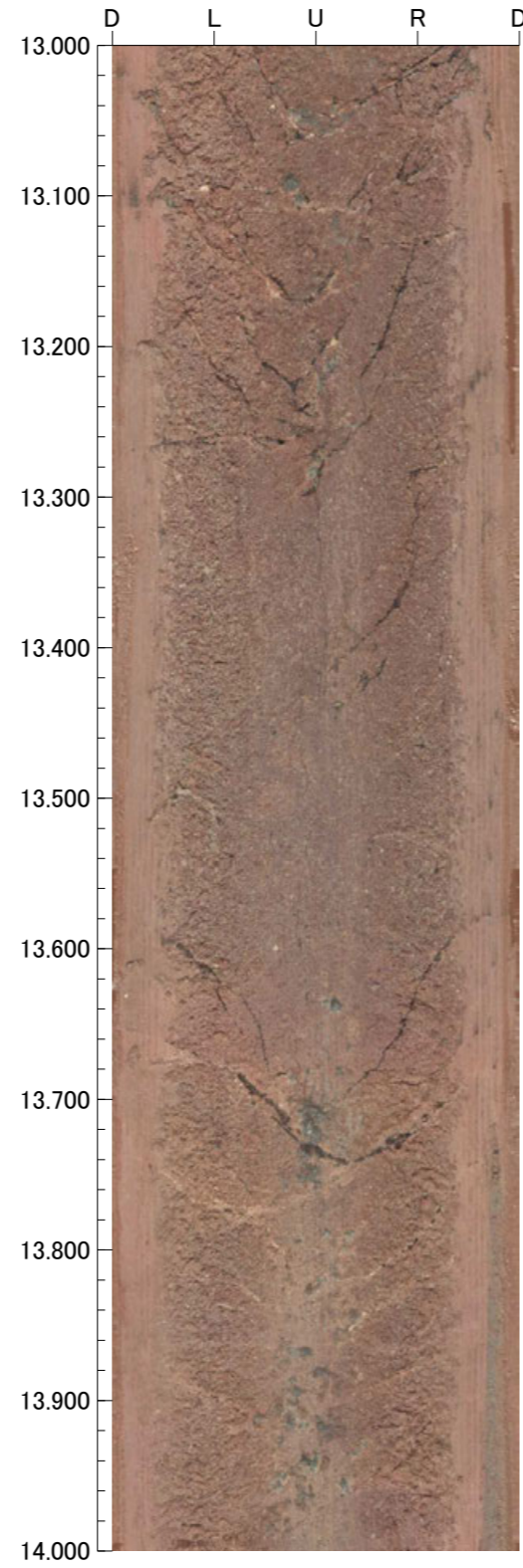
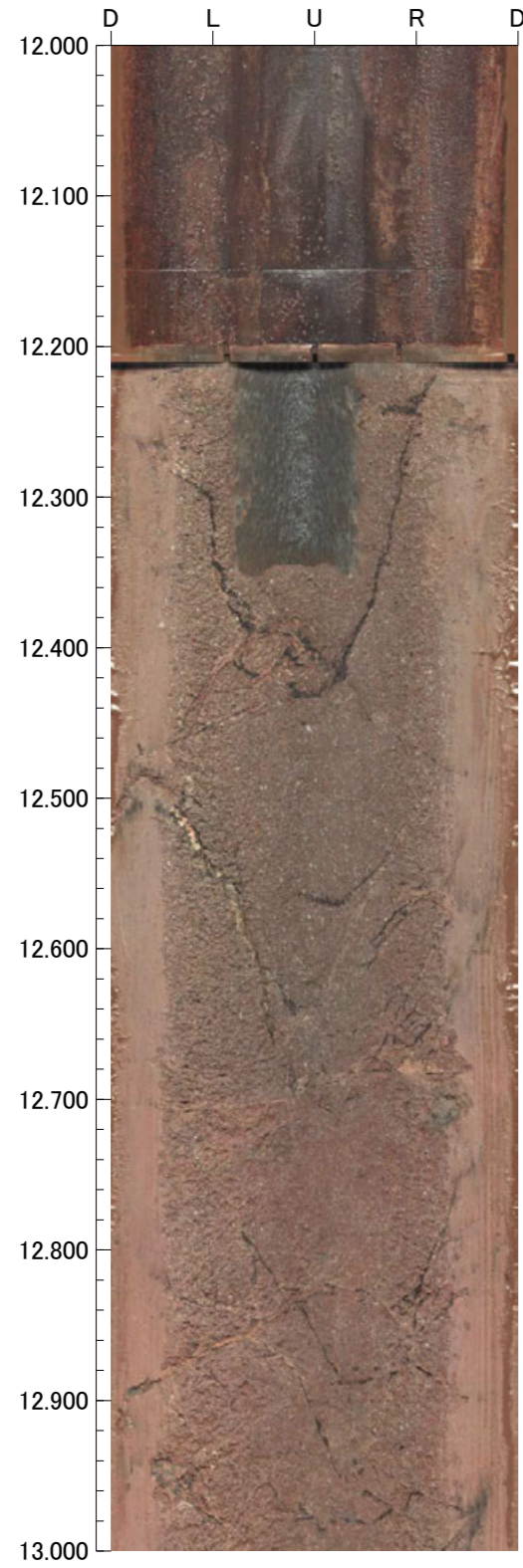

孔番：OS-4号孔

孔方位：50 孔傾斜：-45

16.000m - 20.000m

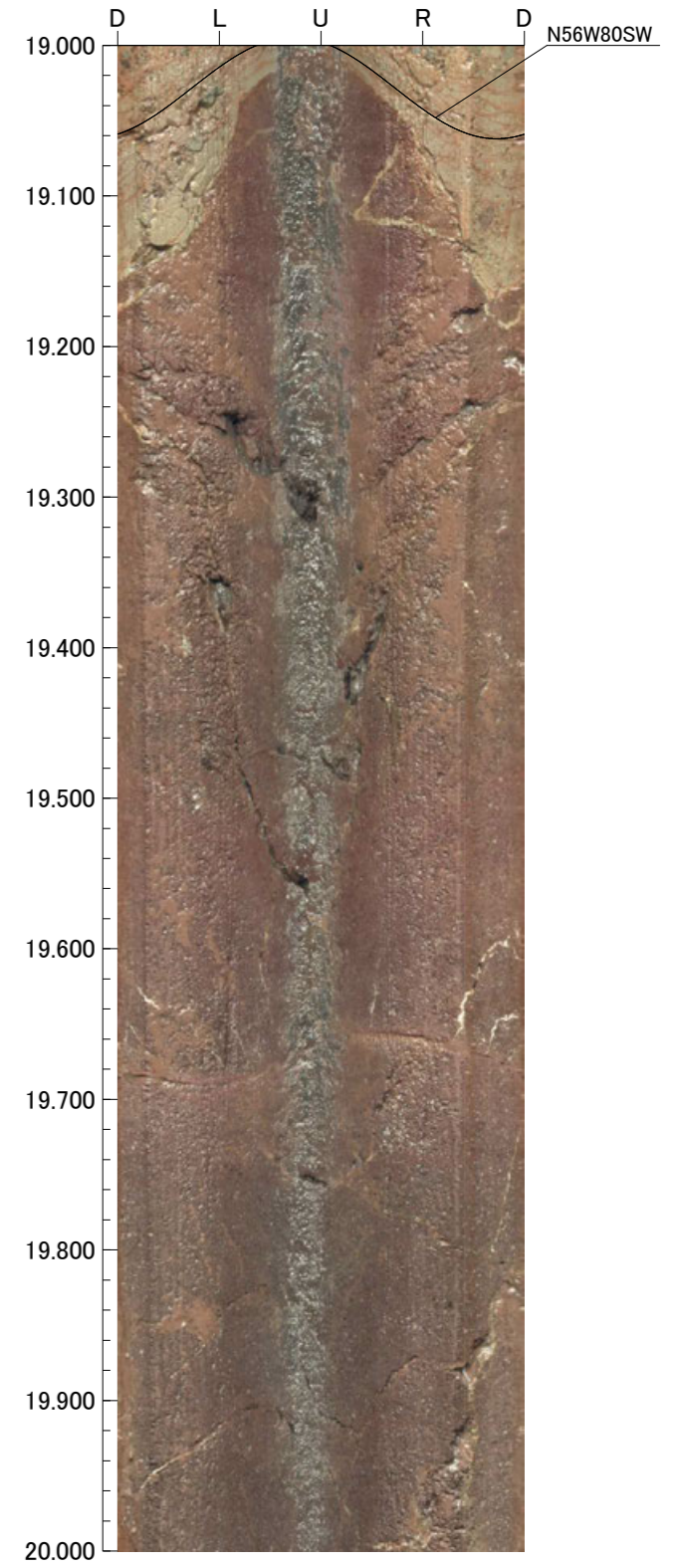
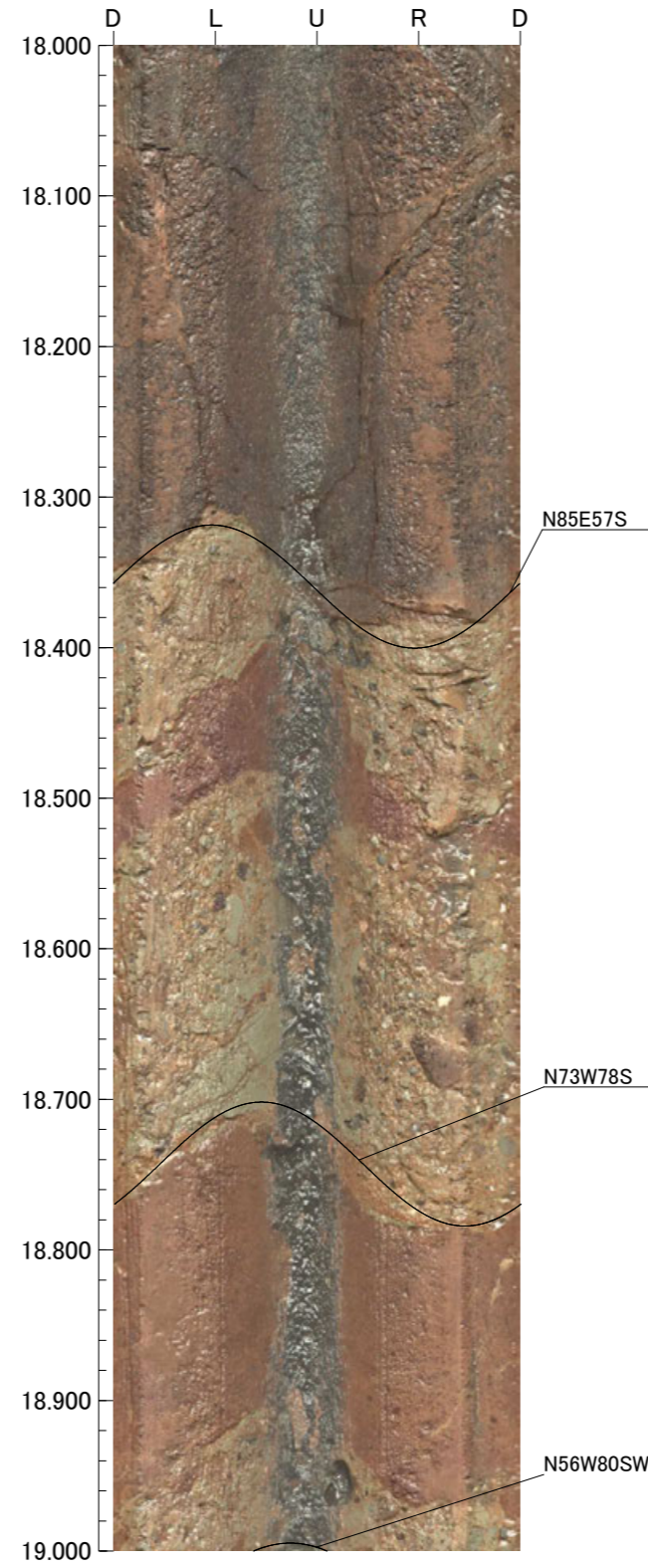
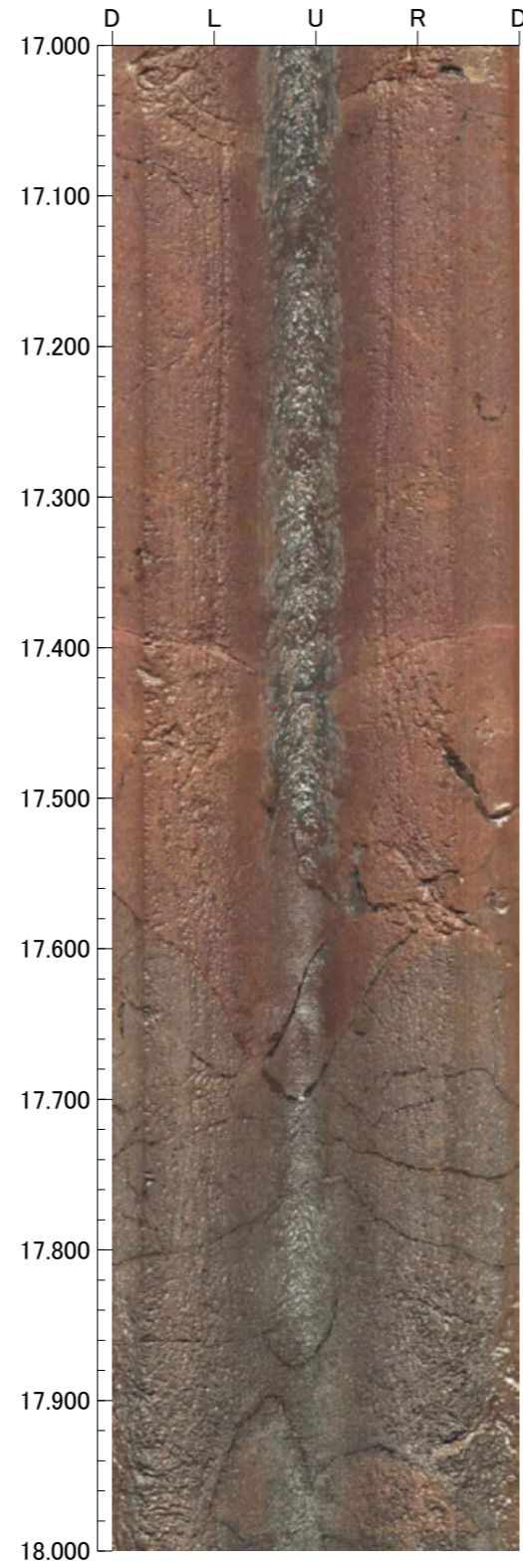
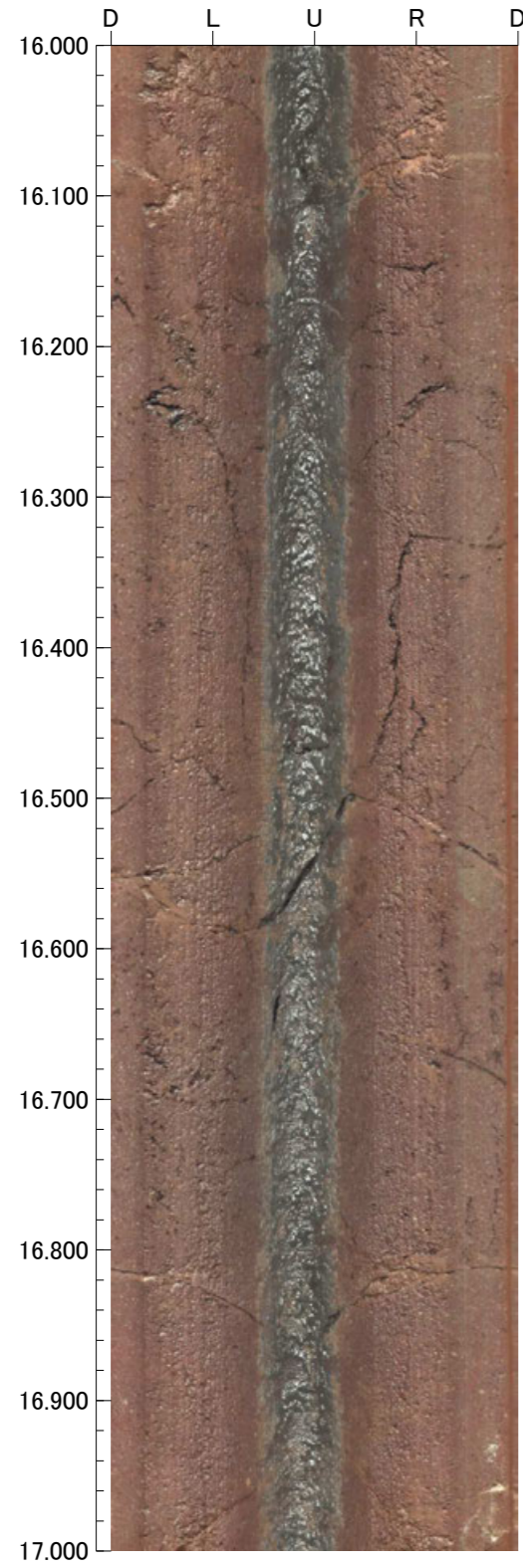

孔番：OS-4号孔

孔方位：50 孔傾斜：-45

20.000m - 24.000m

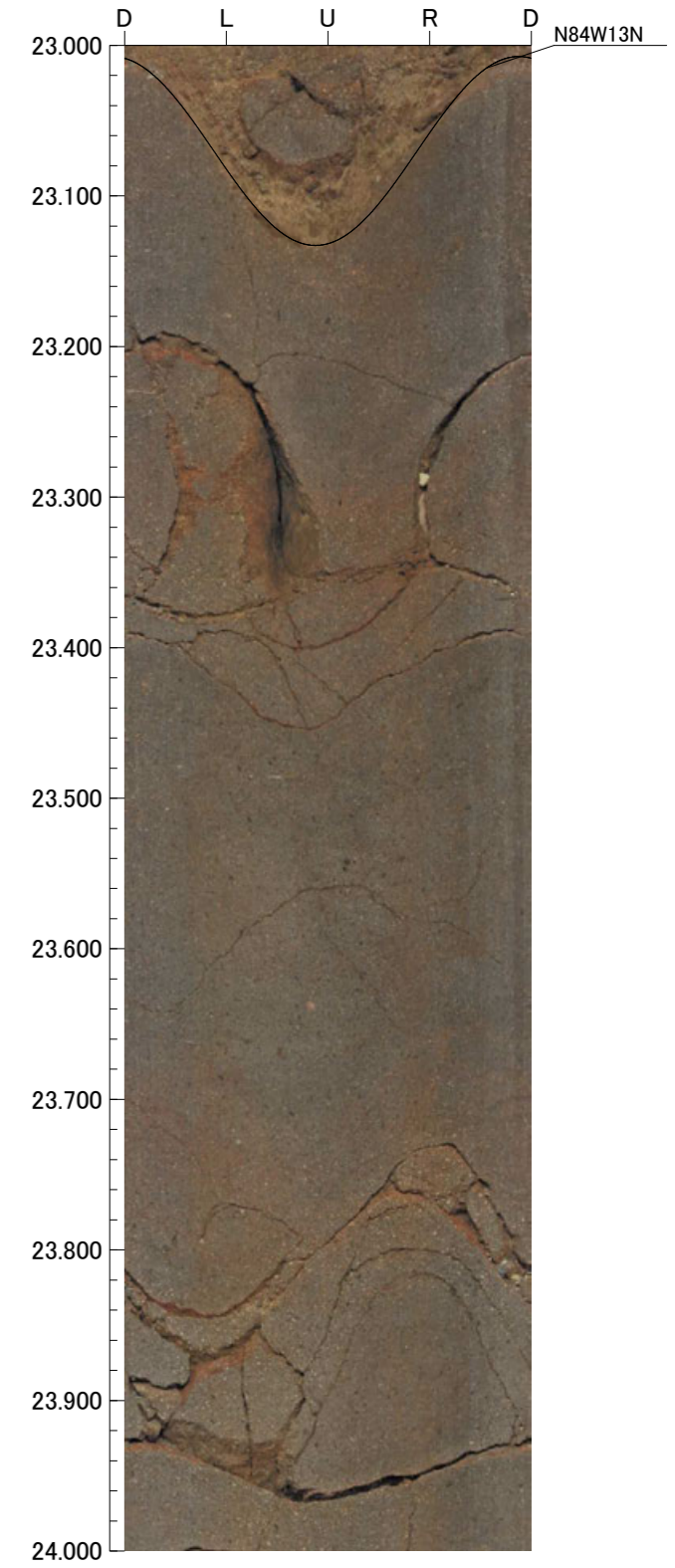
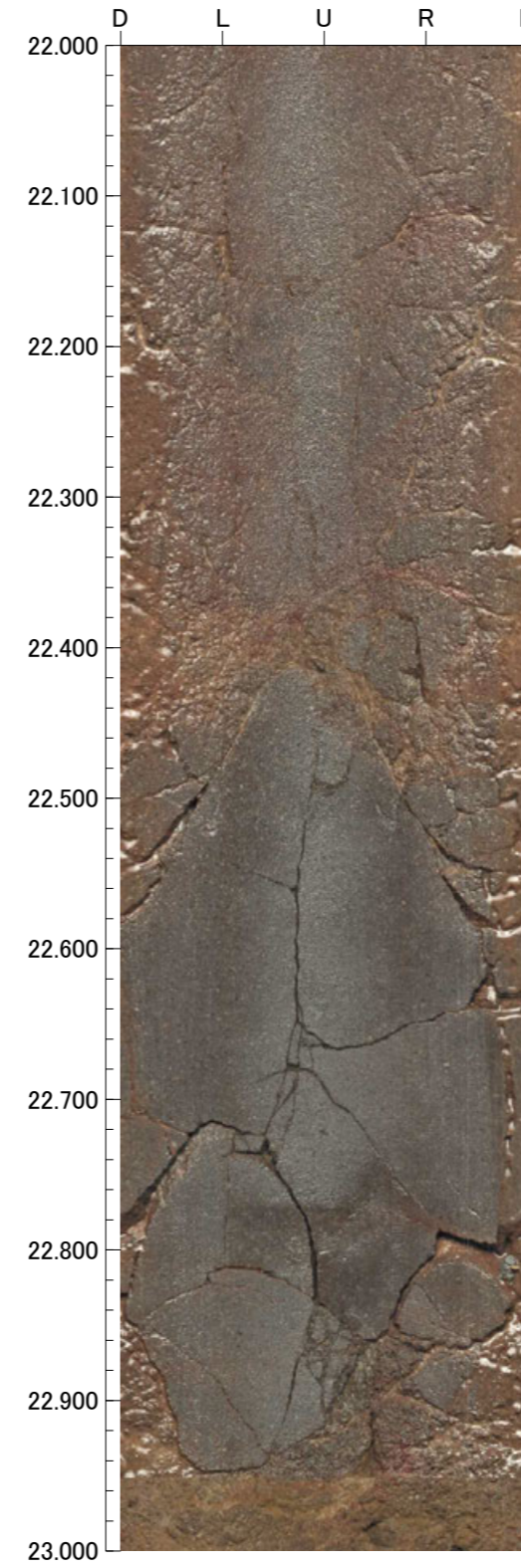
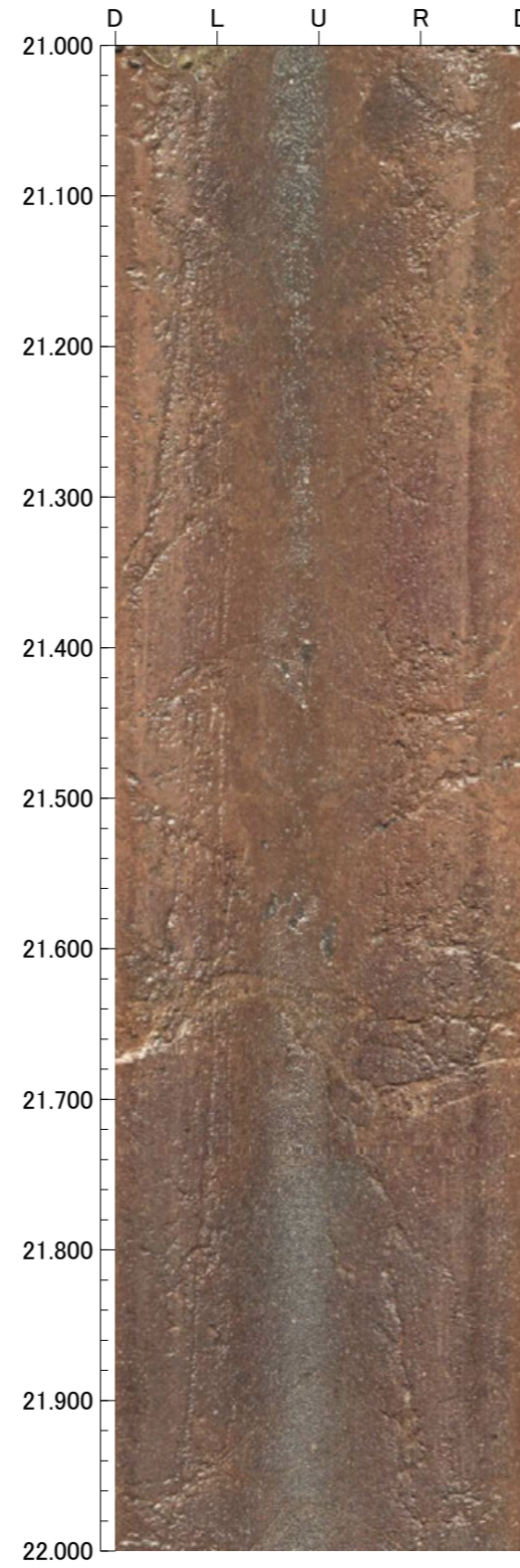
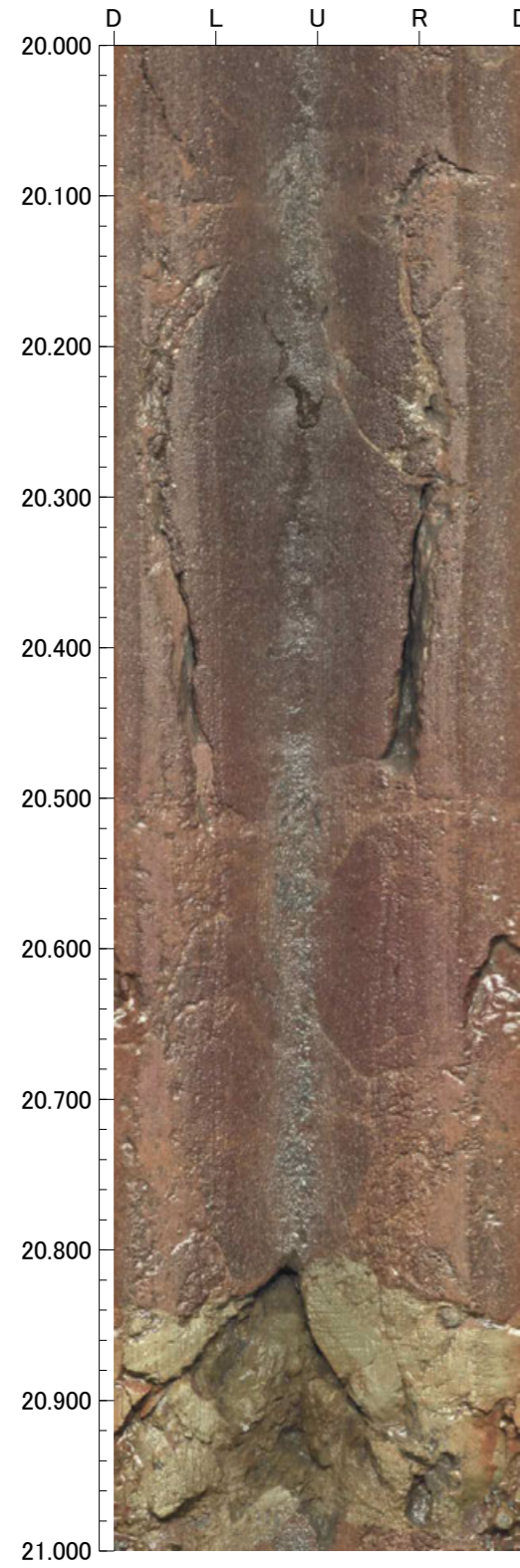

孔番：OS-4号孔

孔方位：50 孔傾斜：-45

24.000m - 28.000m

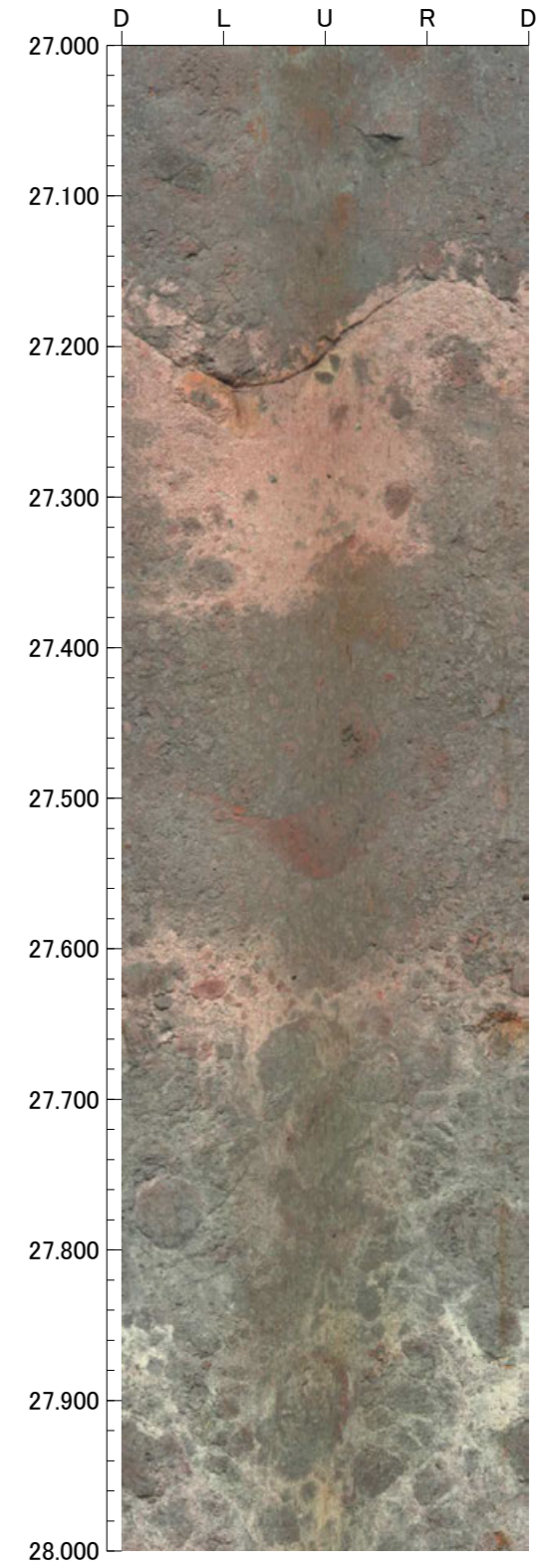
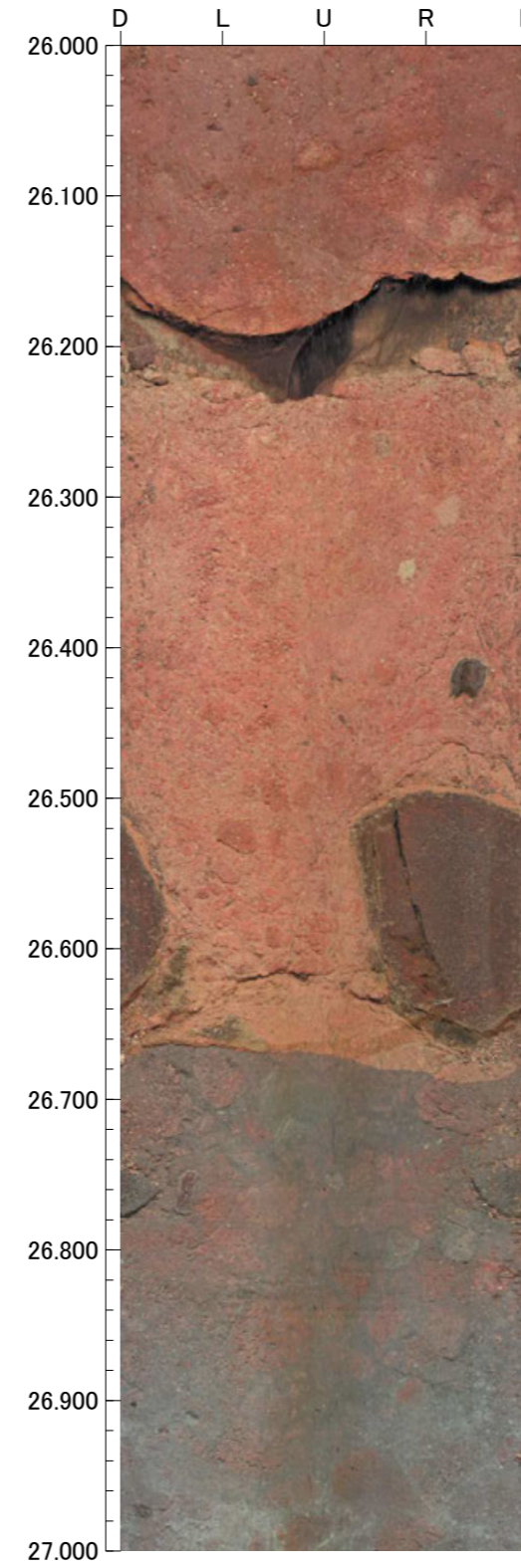
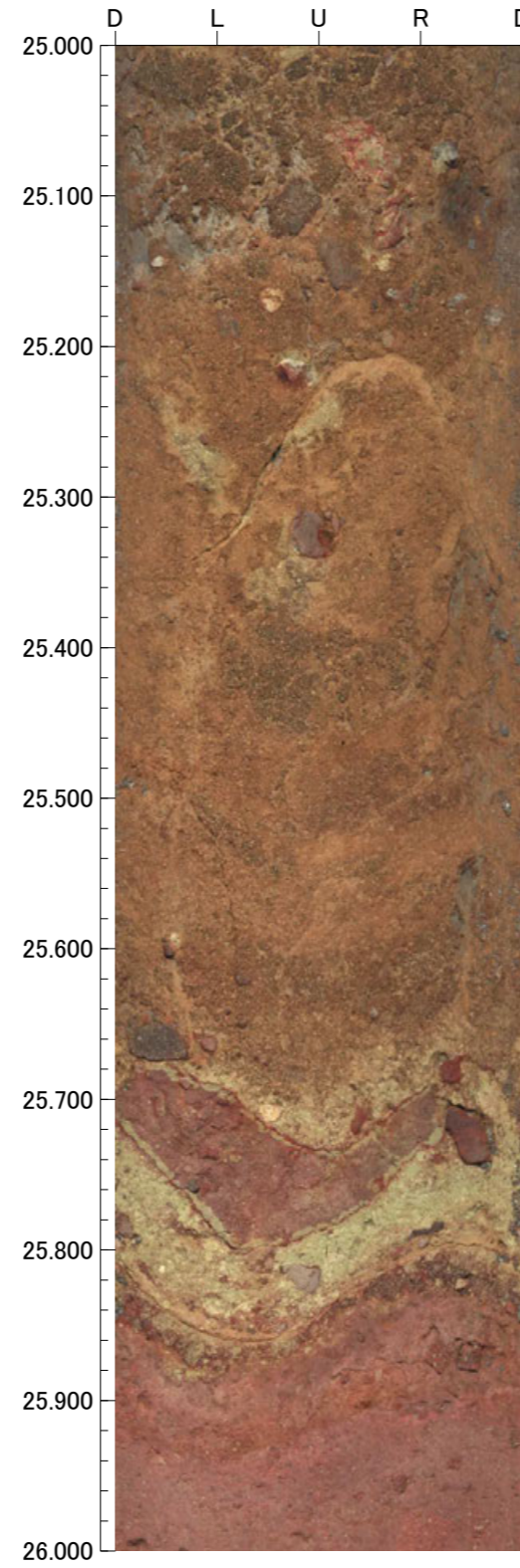

孔番：OS-4号孔

孔方位：50 孔傾斜：-45

28.000m - 32.000m

