

# 2号機取水路水平坑 側壁写真(基数No.90~93)

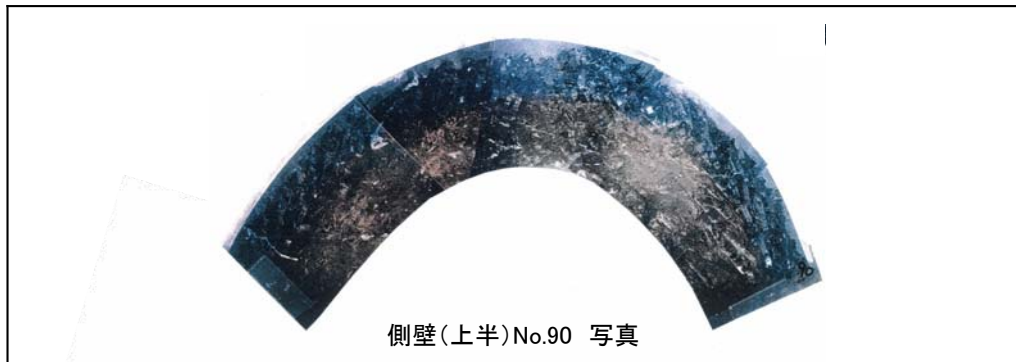

側壁(上半)No.90 写真

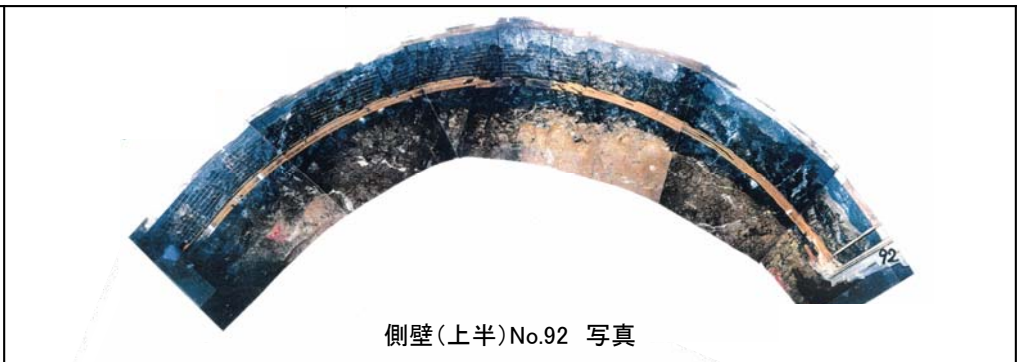

側壁(上半)No.92 写真

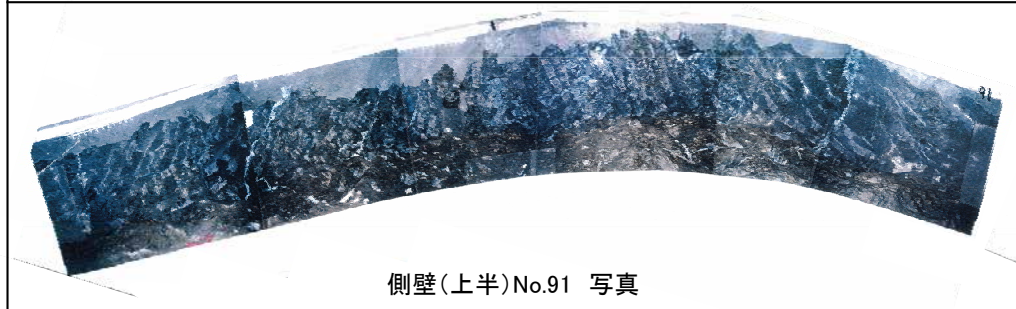

側壁(上半)No.91 写真

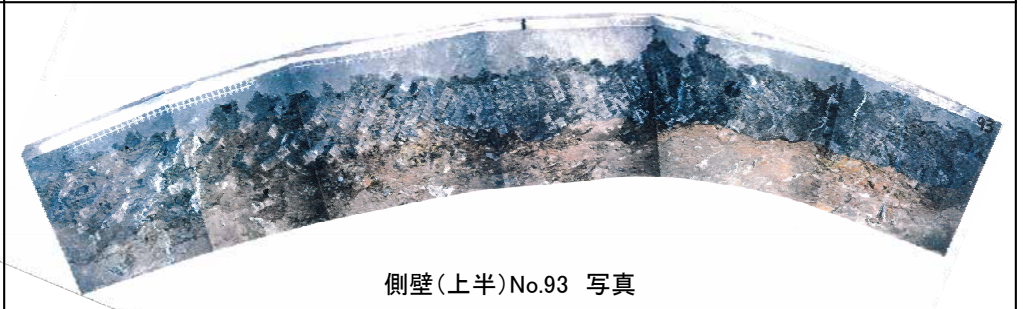

側壁(上半)No.93 写真

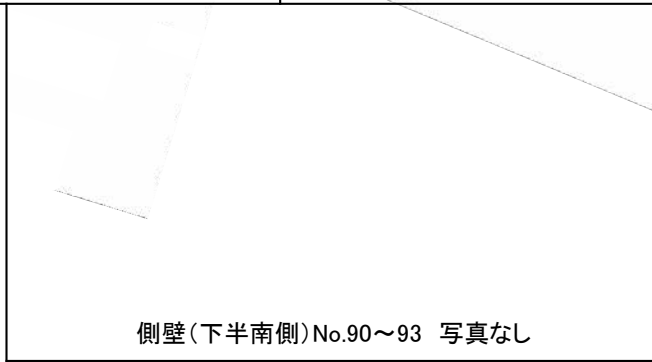
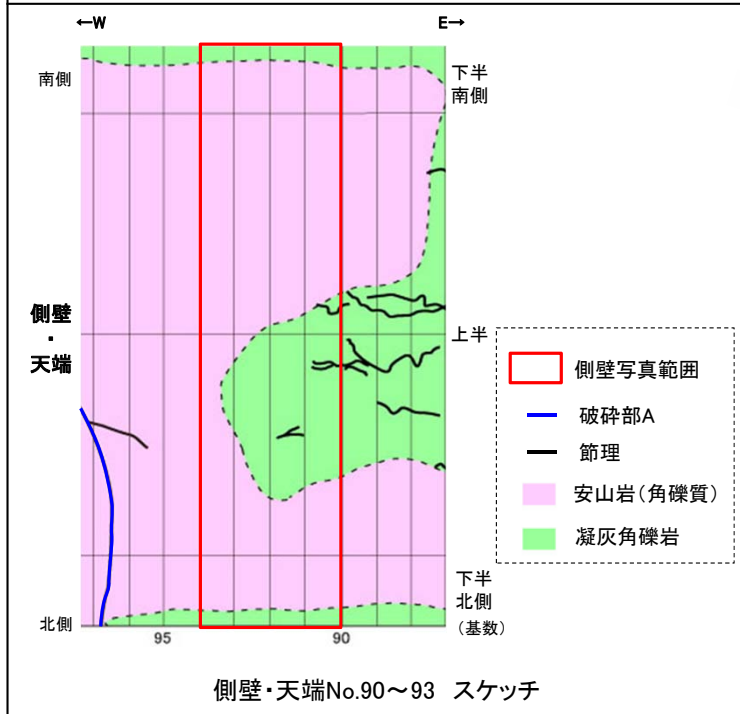

側壁(下半南側)No.90~93 写真なし

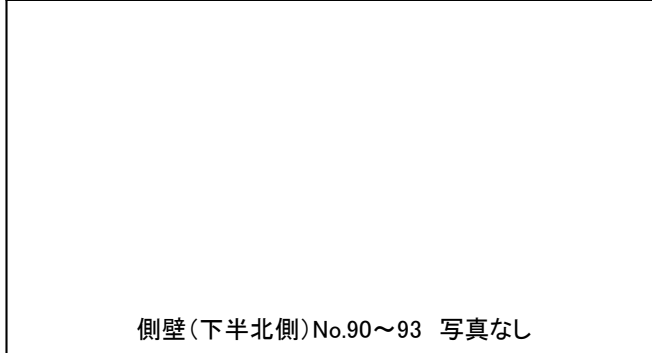

側壁(下半北側)No.90~93 写真なし

# 2号機取水路水平坑 側壁写真(基数No.94~97)

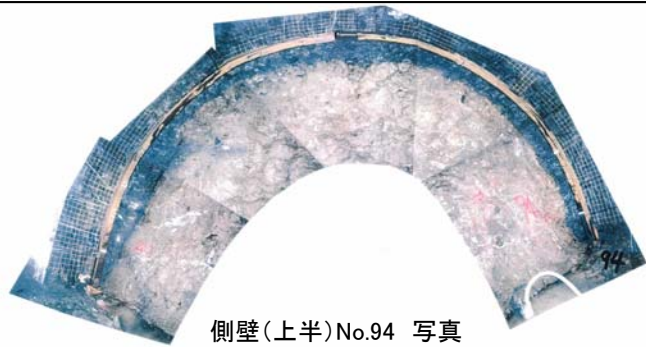

側壁(上半)No.94 写真

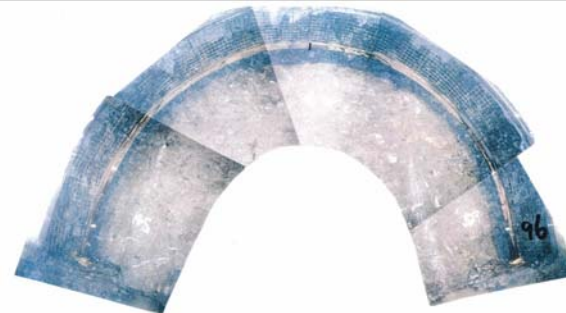

側壁(上半)No.96 写真

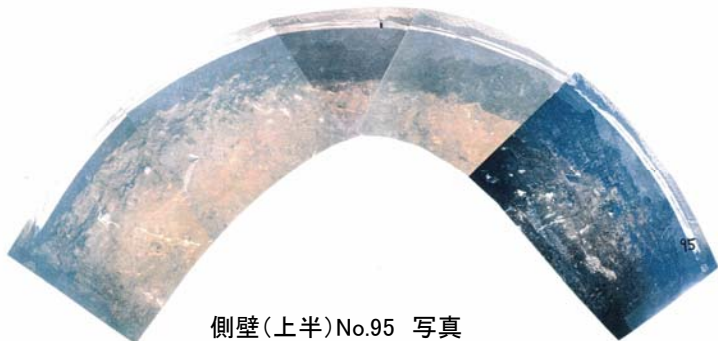

側壁(上半)No.95 写真



側壁(上半)No.97 写真

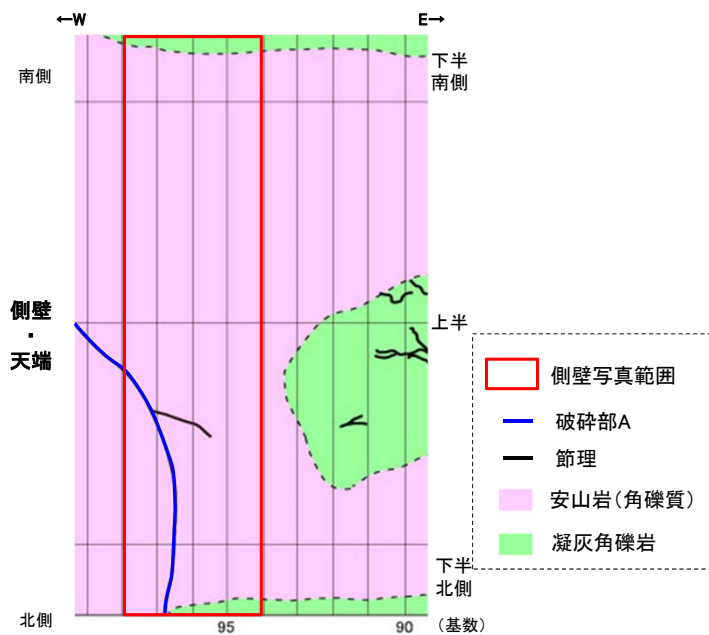

側壁・天端No.94~97 スケッチ

側壁(下半南側)No.94~97 写真なし

側壁(下半北側)No.94~97 写真なし

# 2号機取水路水平坑 側壁写真(基数No.98~101)

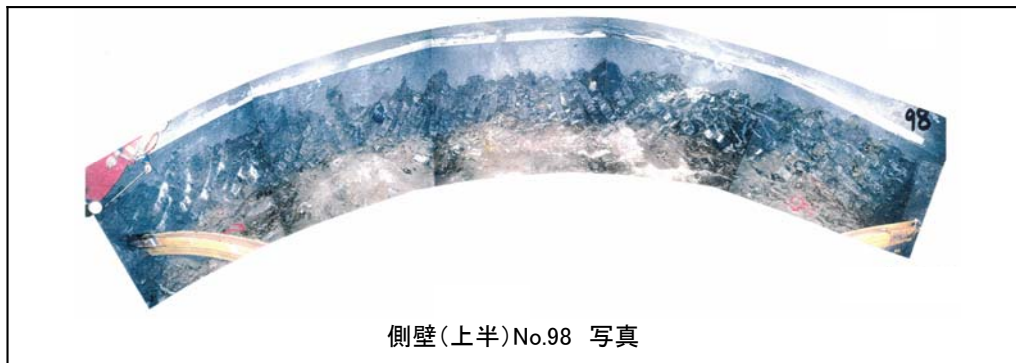

側壁(上半)No.98 写真

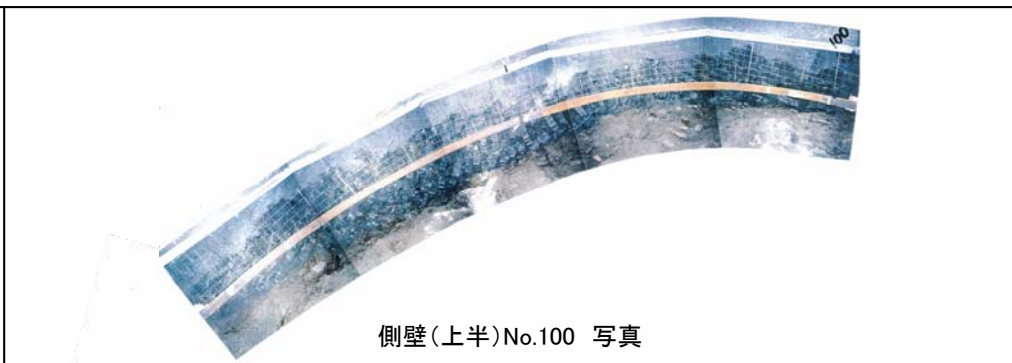

側壁(上半)No.100 写真

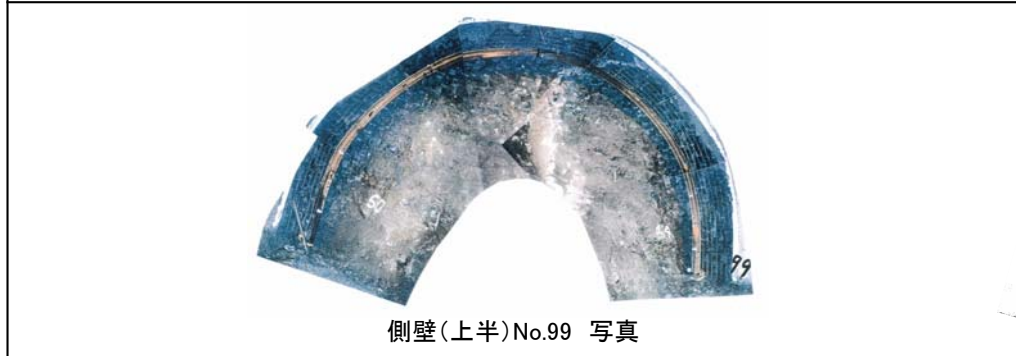

側壁(上半)No.99 写真

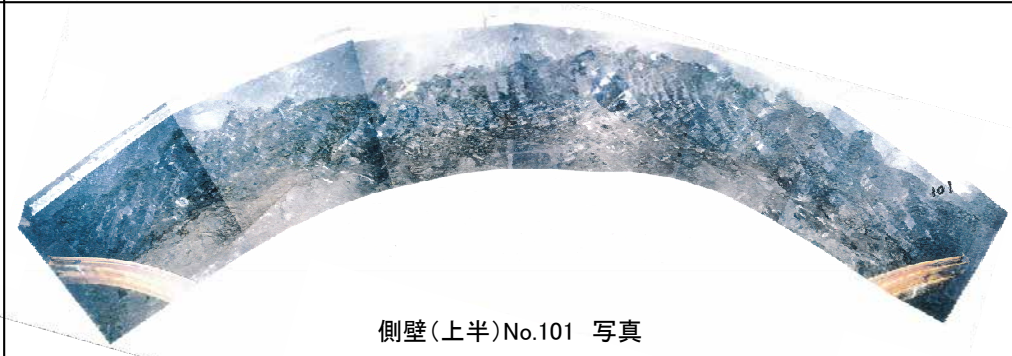

側壁(上半)No.101 写真

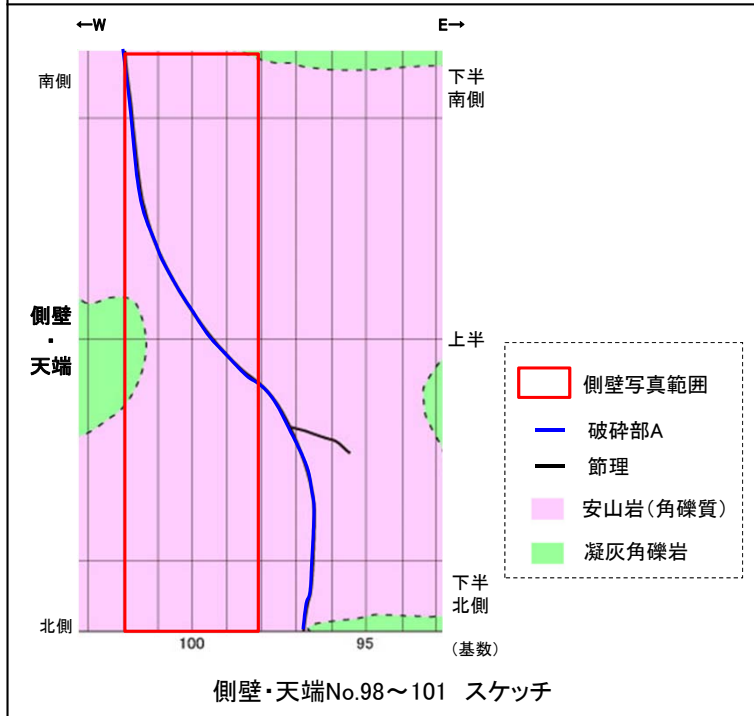

側壁(下半南側)No.98~101 写真なし

側壁(下半北側)No.98~101 写真なし

# 2号機取水路水平坑 側壁写真(基数No.102~105)

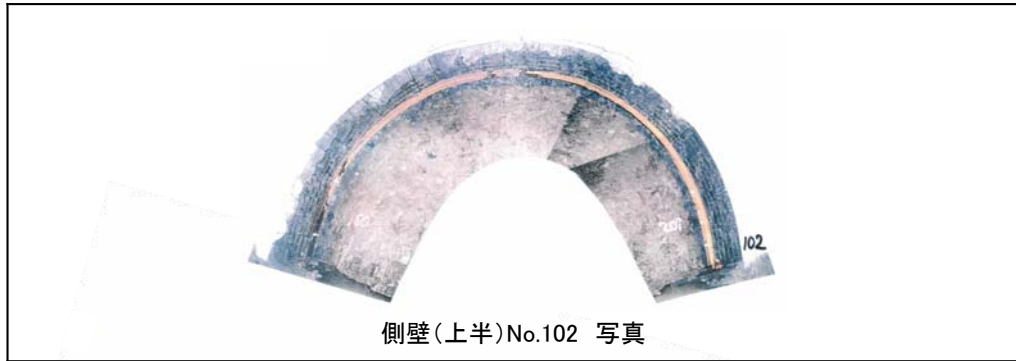

側壁(上半)No.102 写真



側壁(上半)No.104 写真

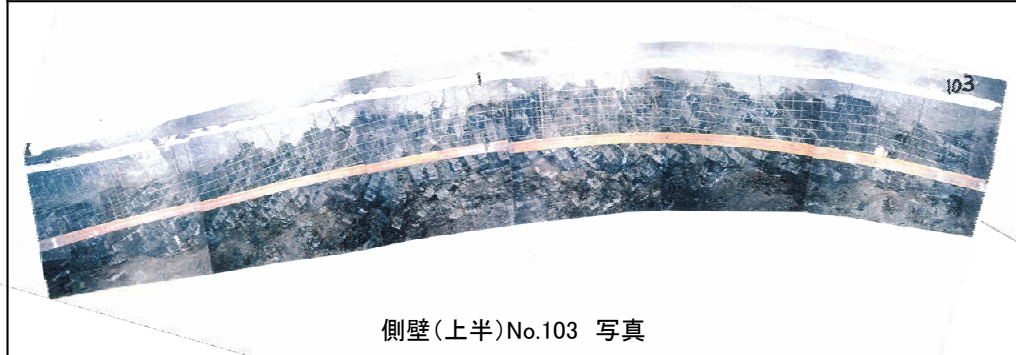

側壁(上半)No.103 写真

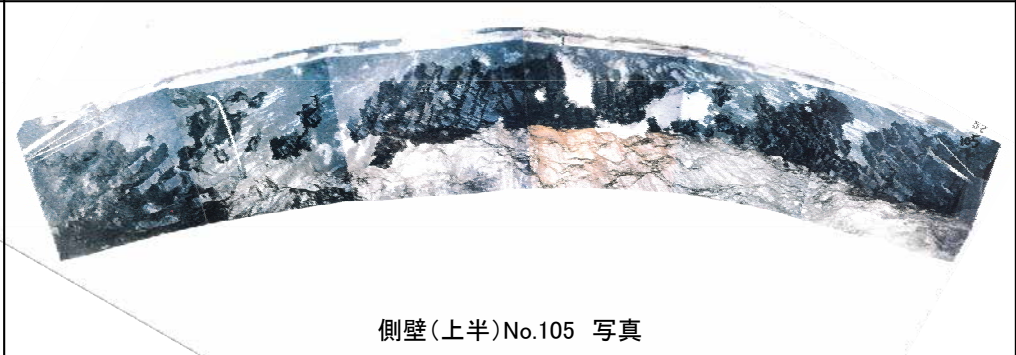

側壁(上半)No.105 写真

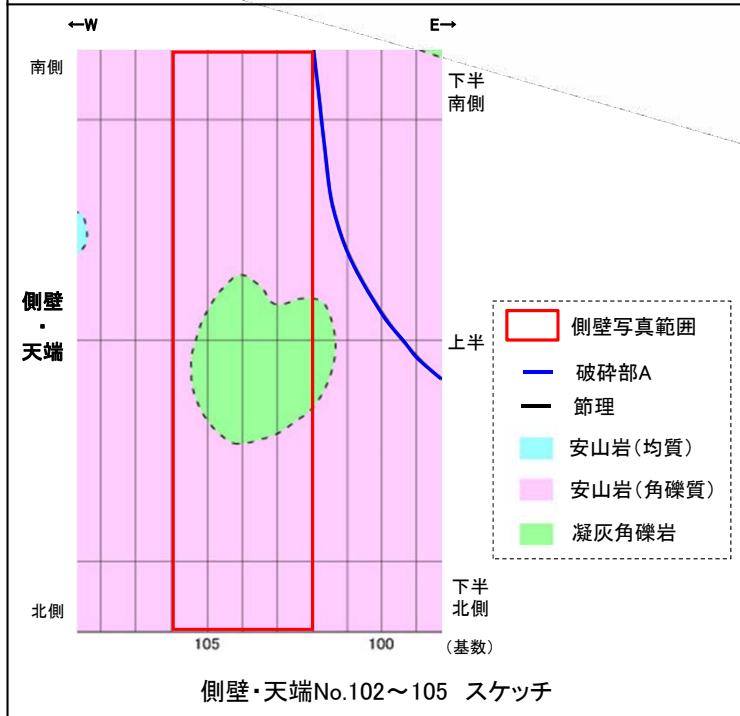

側壁(下半南側)No.102~105 写真なし

側壁(下半北側)No.102~105 写真なし

# 2号機取水路水平坑 側壁写真(基数No.106~109)



側壁(上半)No.106 写真

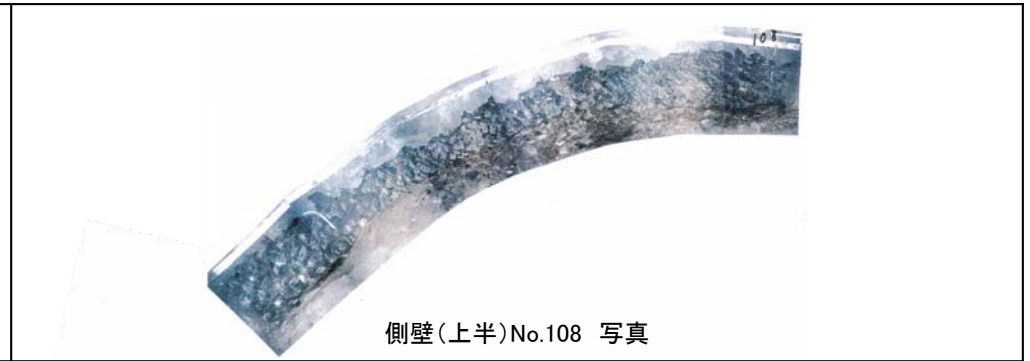

側壁(上半)No.108 写真

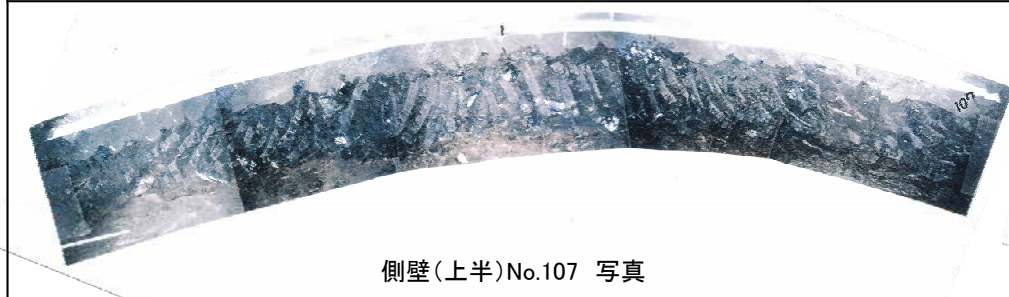

側壁(上半)No.107 写真

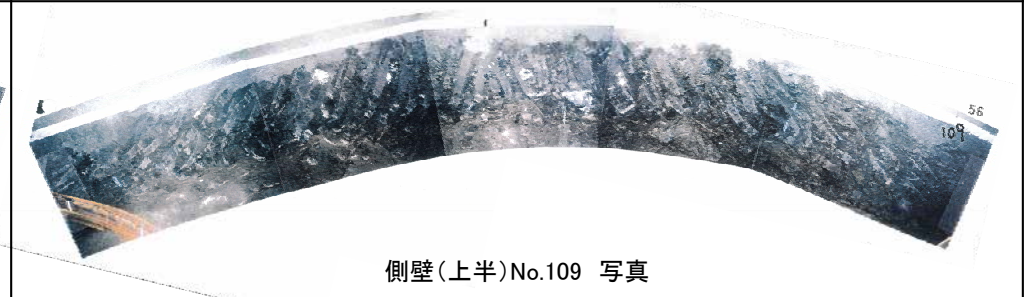

側壁(上半)No.109 写真

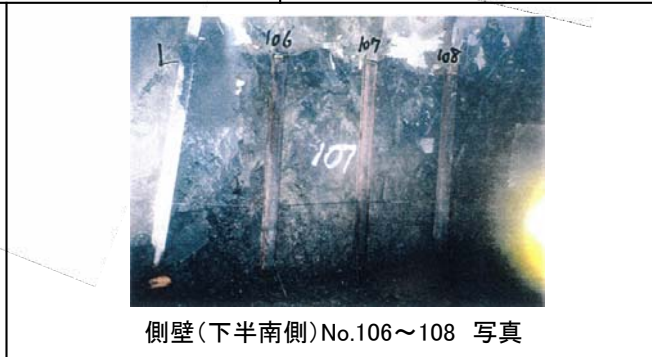
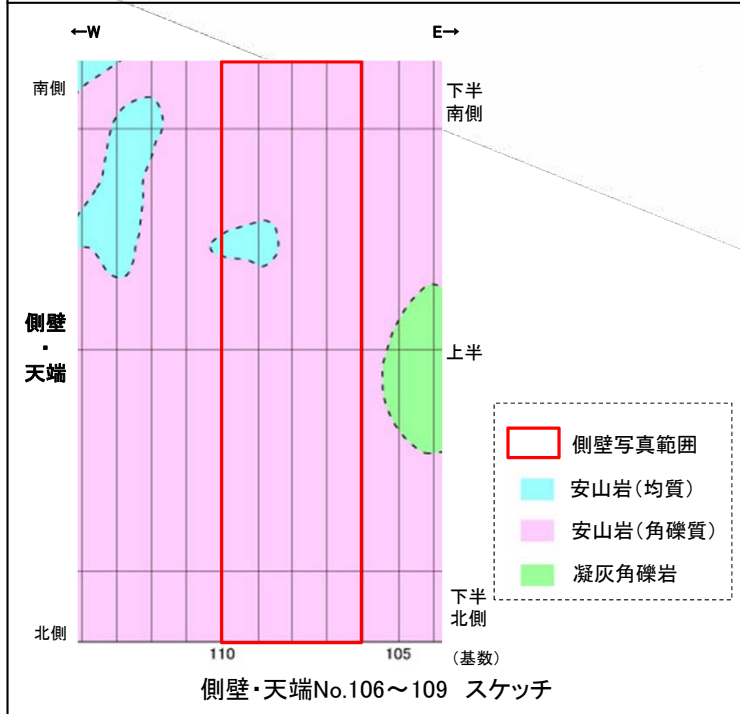

側壁(下半南側)No.106~108 写真

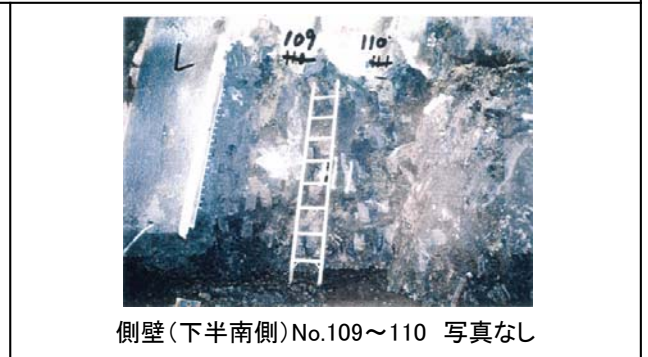

側壁(下半南側)No.109~110 写真なし



側壁(下半北側)No.108~110 写真

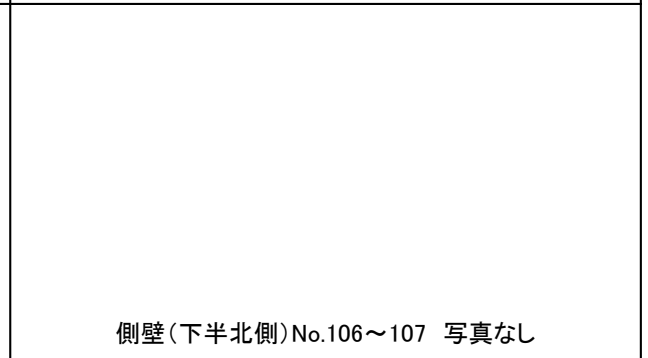

側壁(下半北側)No.106~107 写真なし

# 2号機取水路水平坑 側壁写真(基数No.110~113)



側壁(上半)No.110 写真



側壁(上半)No.112 写真

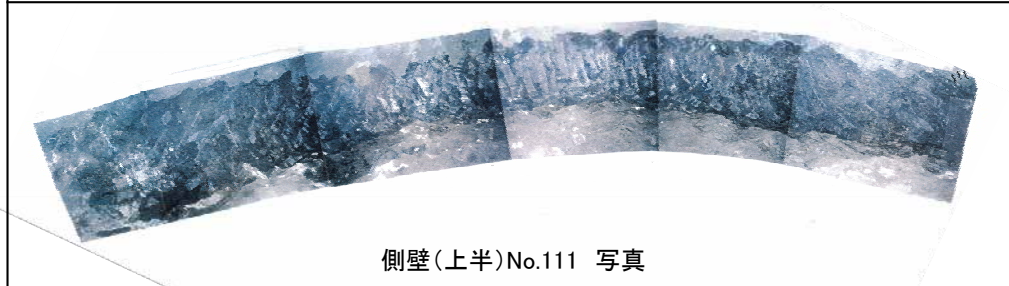

側壁(上半)No.111 写真

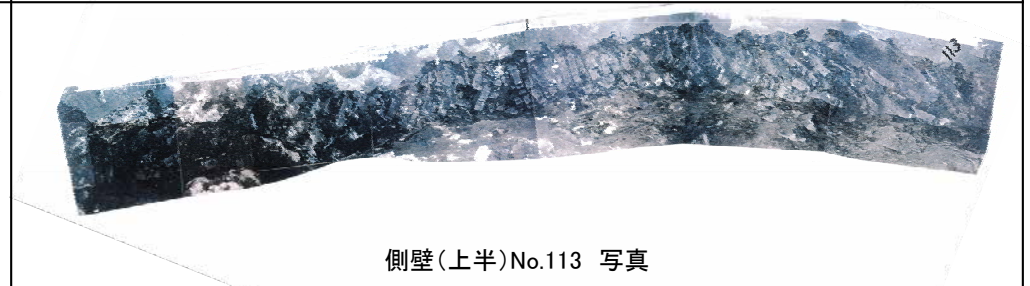

側壁(上半)No.113 写真

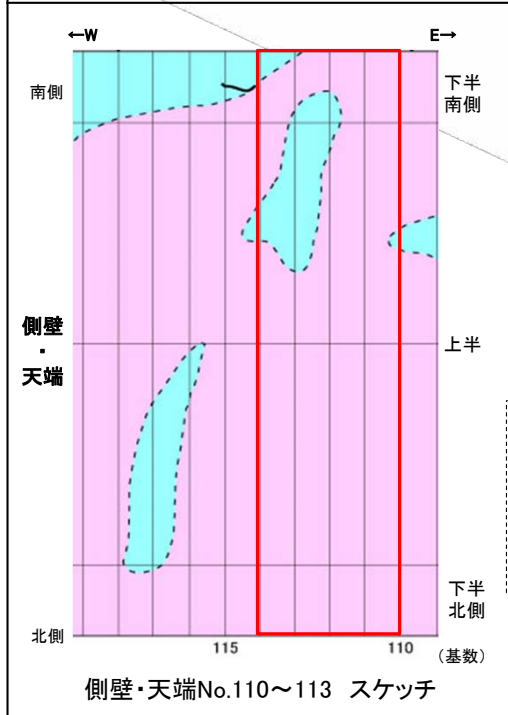

側壁(下半南側)No.109~110 写真



側壁(下半南側)No.111~112 写真



側壁(下半南側)No.113~115 写真

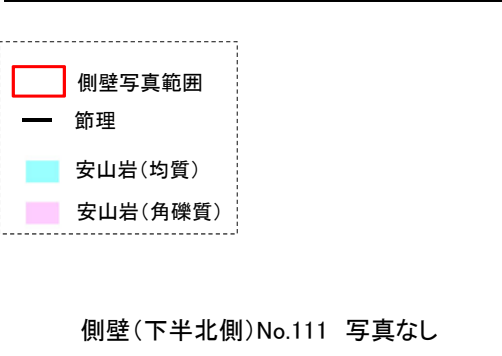

側壁(下半北側)No.111 写真なし

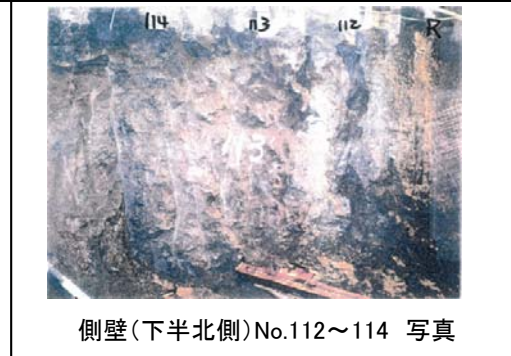

側壁(下半北側)No.112~114 写真



側壁(下半北側)No.108~110 写真

- 側壁写真範囲
- 節理
- 安山岩(均質)
- 安山岩(角礫質)

# 2号機取水路水平坑 側壁写真(基数No.114~117)

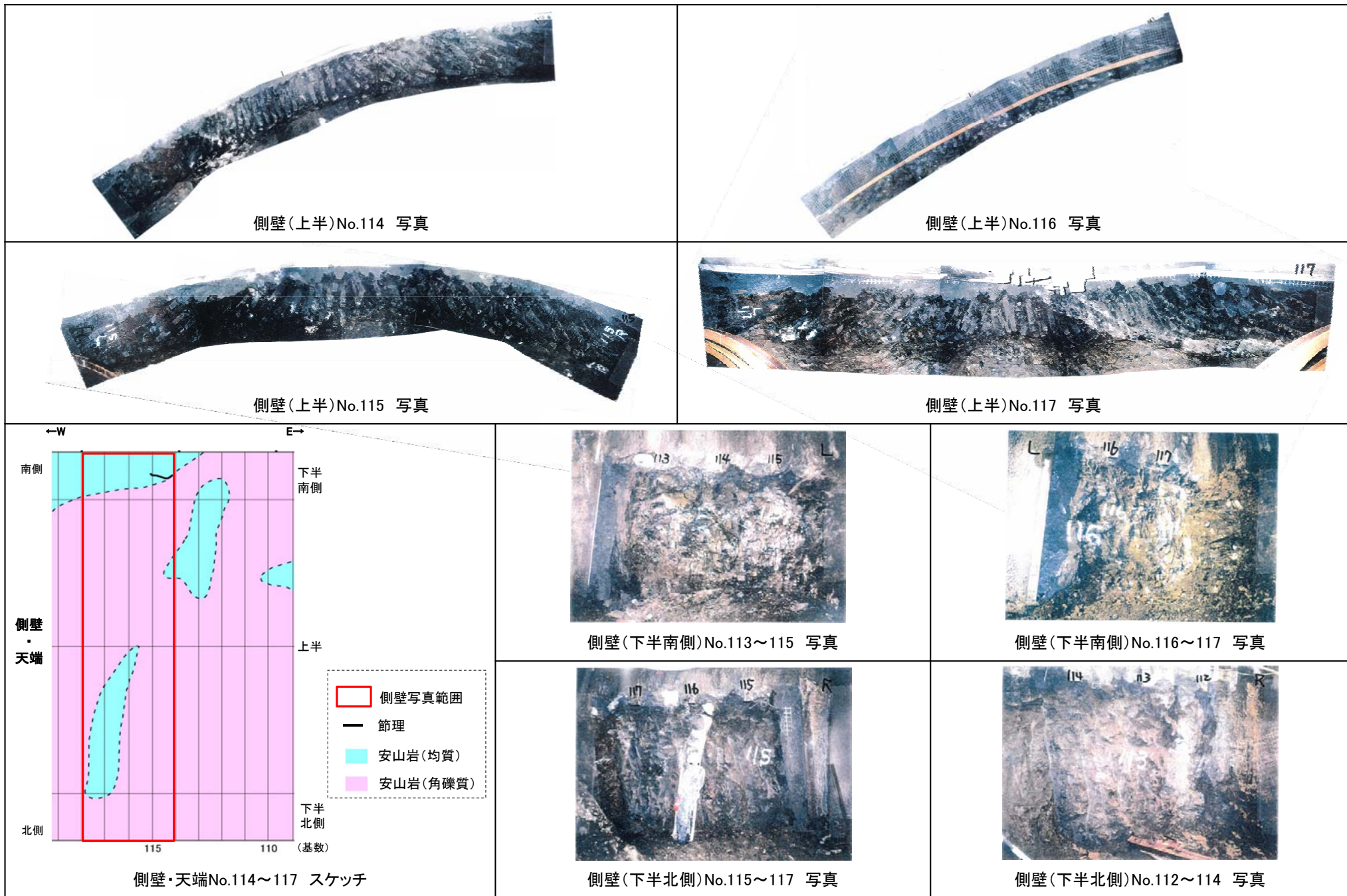

# 2号機取水路水平坑 側壁写真(基数No.118~121)

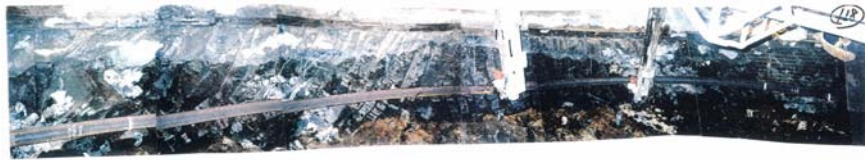

側壁(上半)No.118 写真

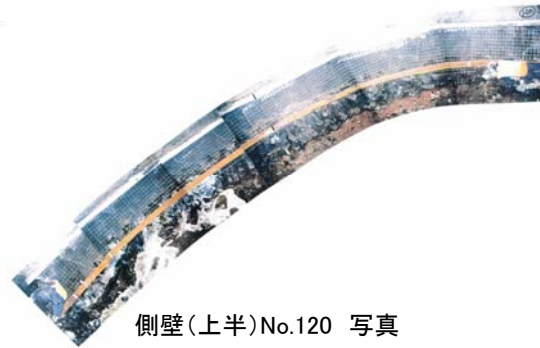

側壁(上半)No.120 写真



側壁(上半)No.119 写真



側壁(上半)No.121 写真

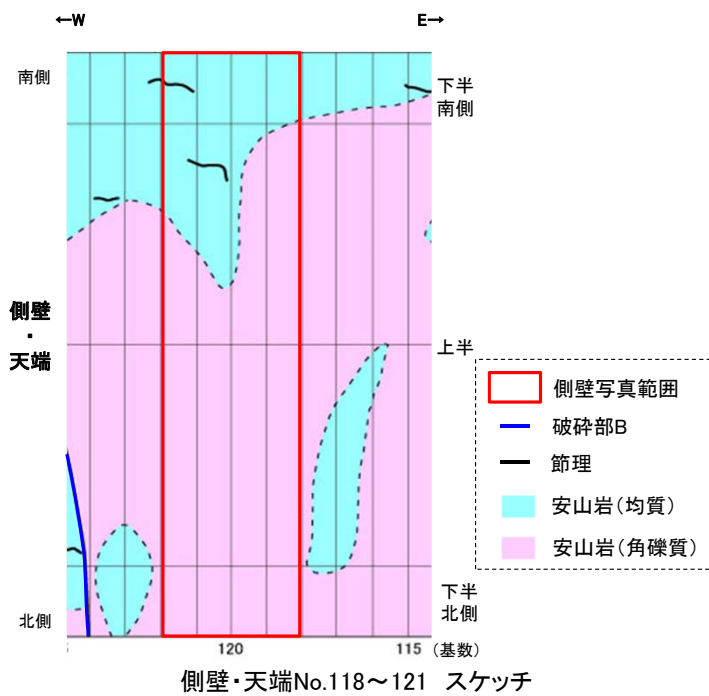

側壁(下半南側)No.118~121 写真なし

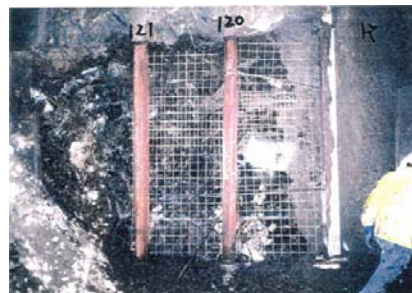

側壁(下半北側)No.120~121 写真

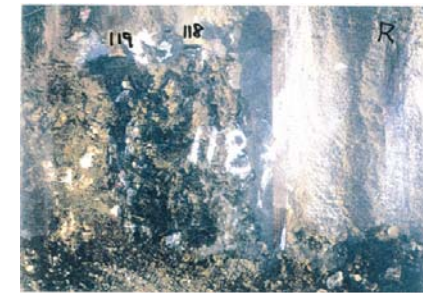

側壁(下半北側)No.118~119 写真



# 2号機取水路水平坑 側壁写真(基数No.122~125)



側壁(上半)No.122 写真

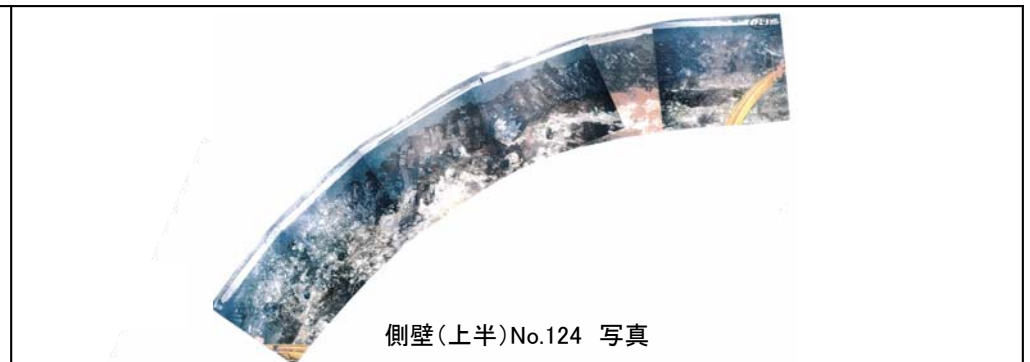

側壁(上半)No.124 写真

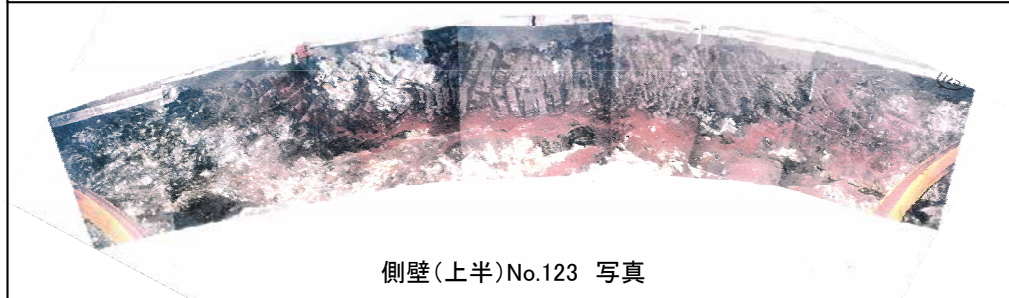

側壁(上半)No.123 写真

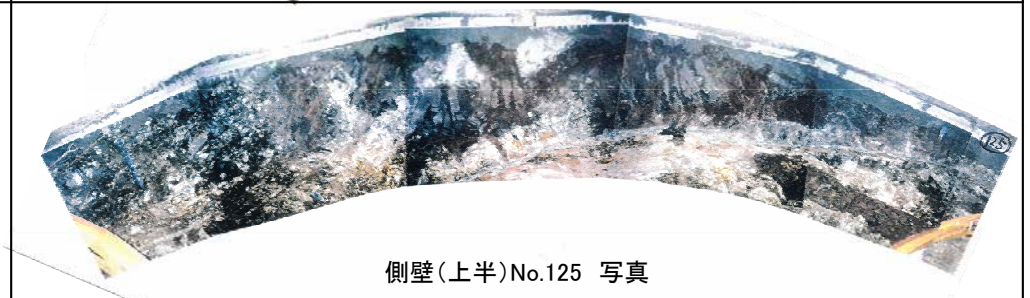

側壁(上半)No.125 写真

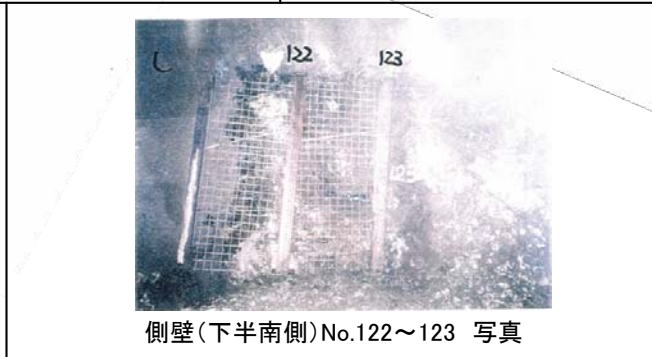
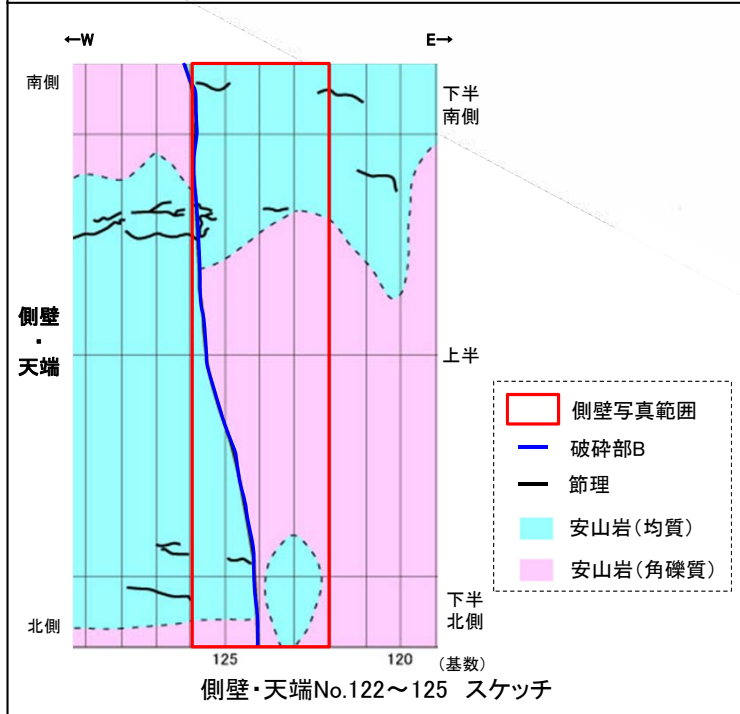

側壁(下半南側)No.122~123 写真

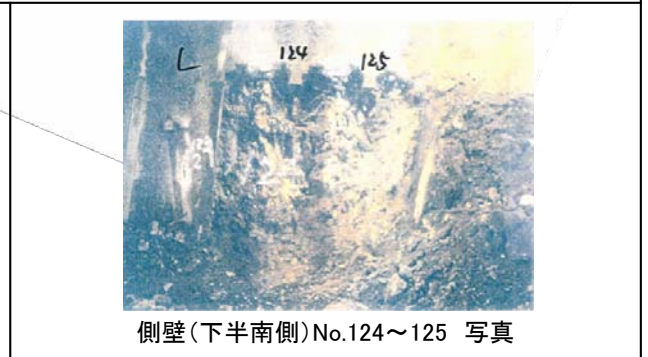

側壁(下半南側)No.124~125 写真

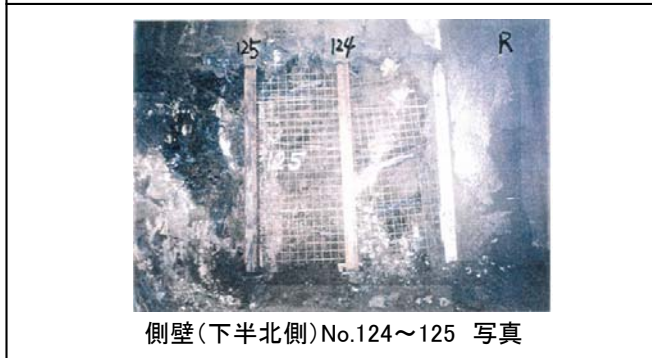

側壁(下半北側)No.124~125 写真

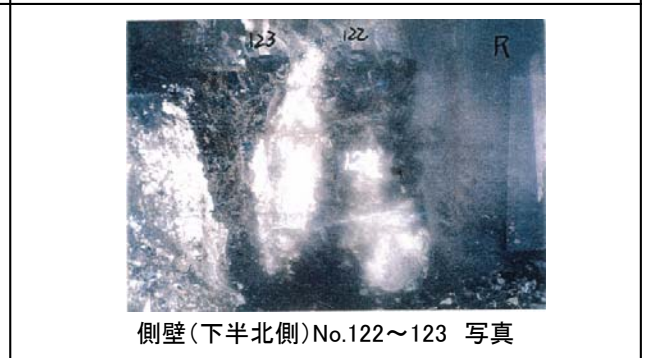

側壁(下半北側)No.122~123 写真

# 2号機取水路水平坑 側壁写真(基数No.126~129)



側壁(上半)No.126 写真

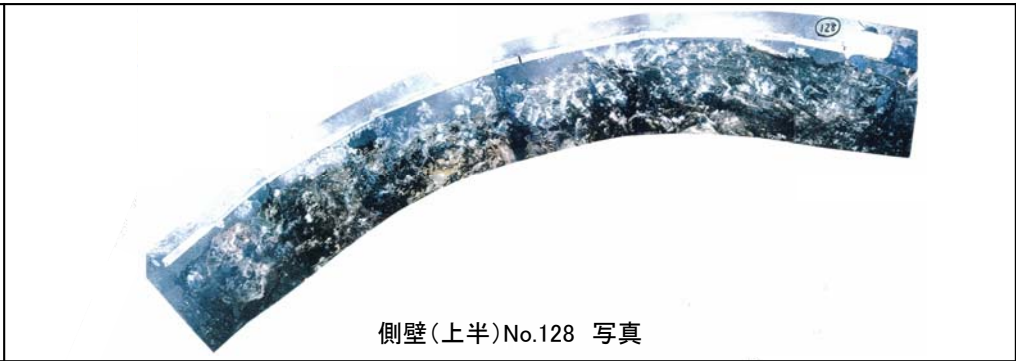

側壁(上半)No.128 写真

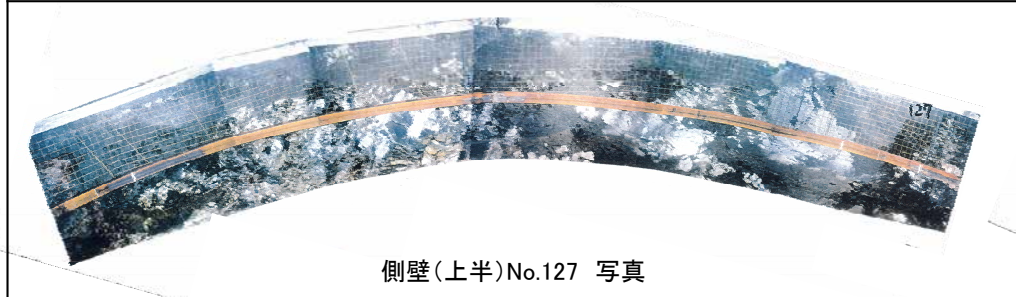

側壁(上半)No.127 写真

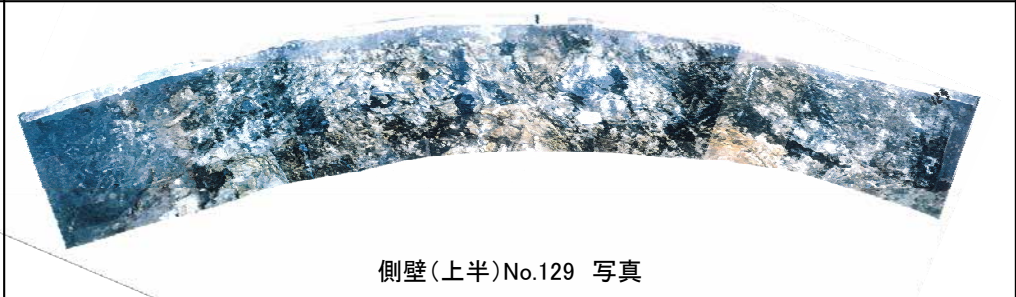

側壁(上半)No.129 写真

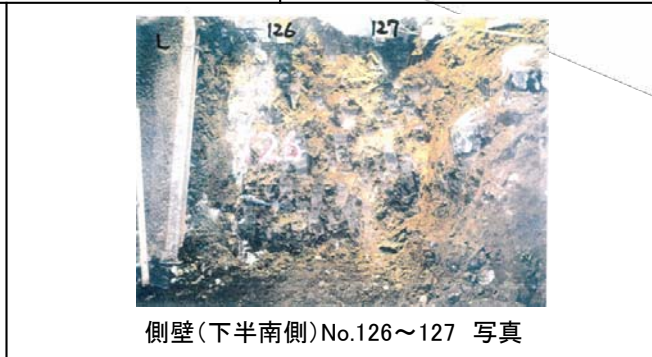
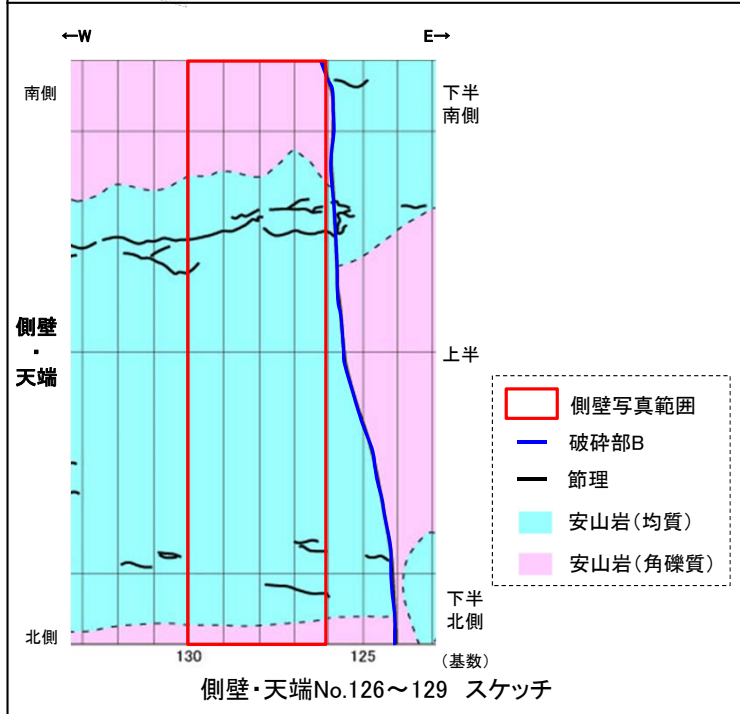

側壁(下半南側)No.126~127 写真



側壁(下半南側)No.128~129 写真

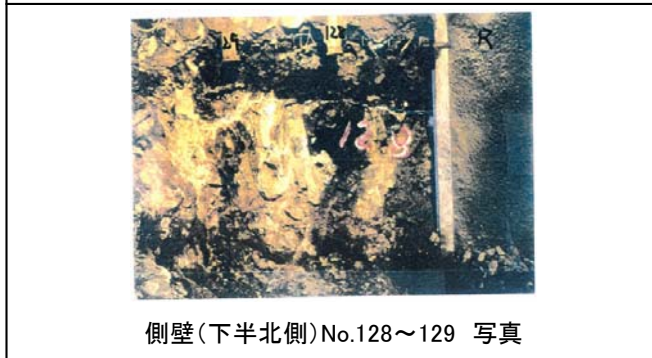

側壁(下半北側)No.128~129 写真

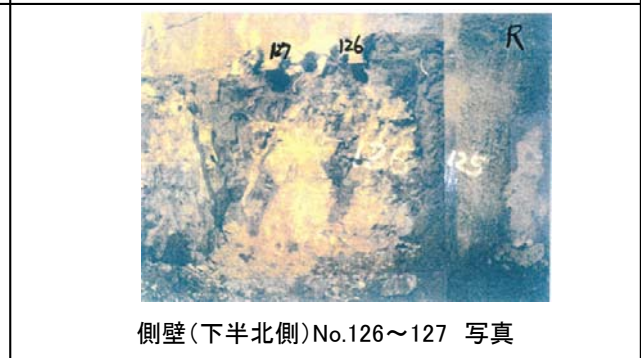

側壁(下半北側)No.126~127 写真

# 2号機取水路水平坑 側壁写真(基数No.130~133)



側壁(上半)No.130 写真



側壁(上半)No.132 写真

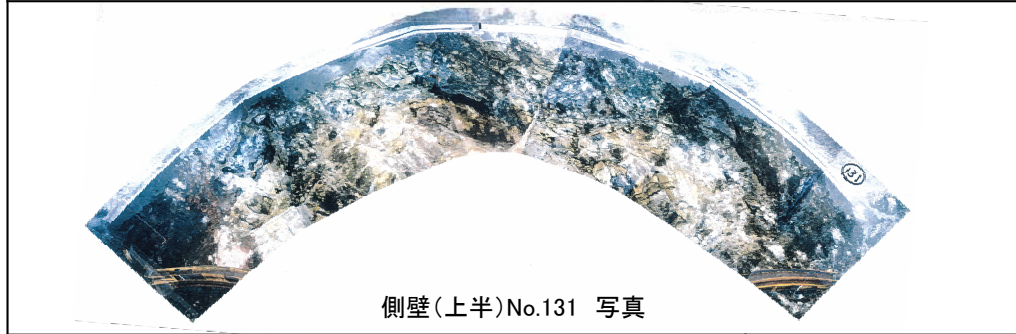

側壁(上半)No.131 写真

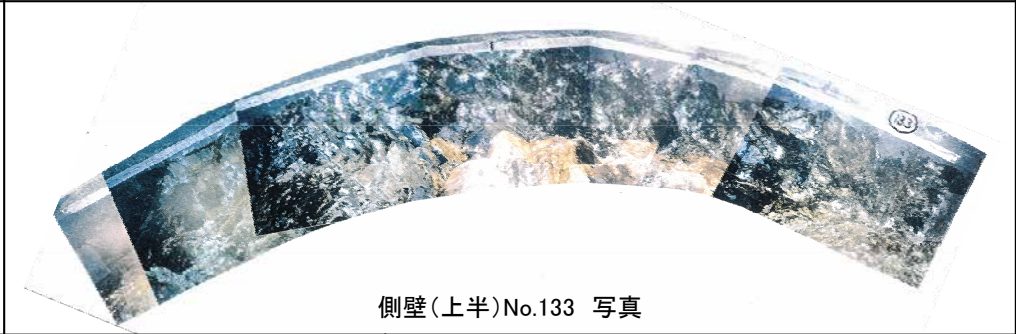

側壁(上半)No.133 写真

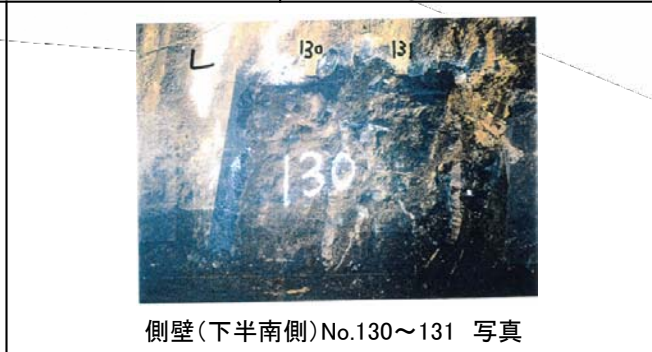
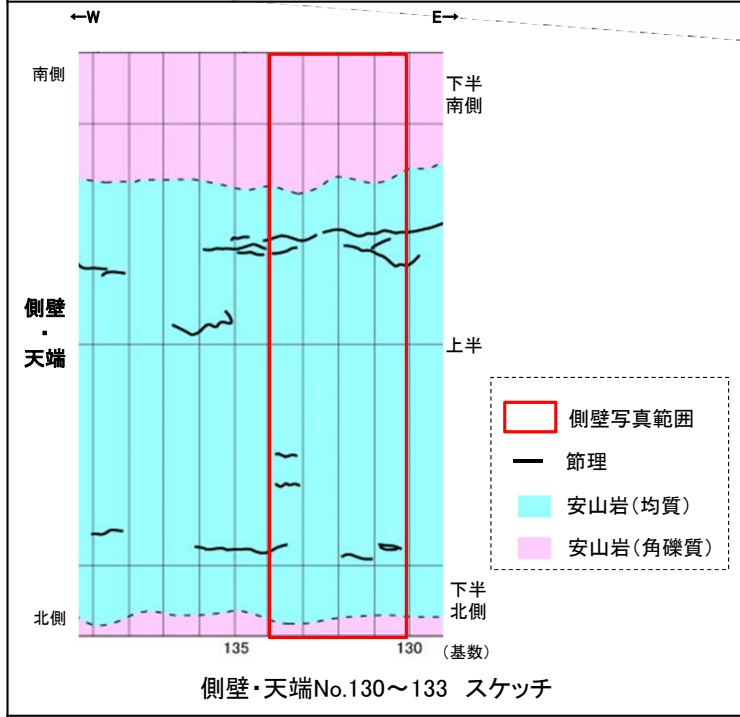

側壁(下半南側)No.130~131 写真

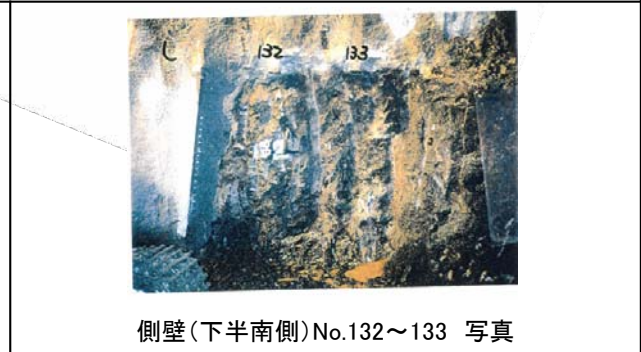

側壁(下半南側)No.132~133 写真

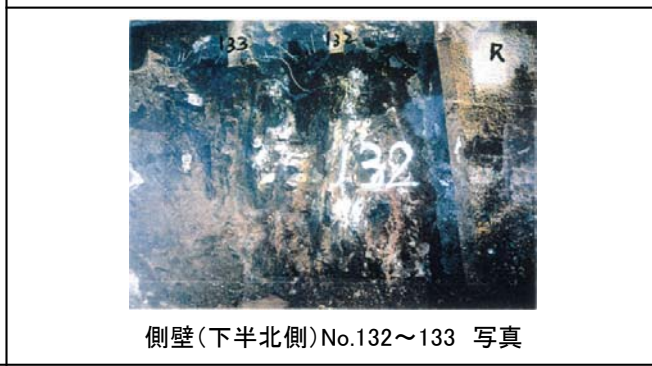

側壁(下半北側)No.132~133 写真

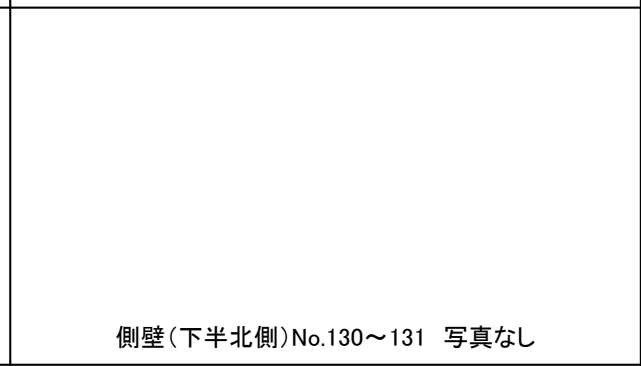

側壁(下半北側)No.130~131 写真なし

# 2号機取水路水平坑 側壁写真(基数No.134~137)

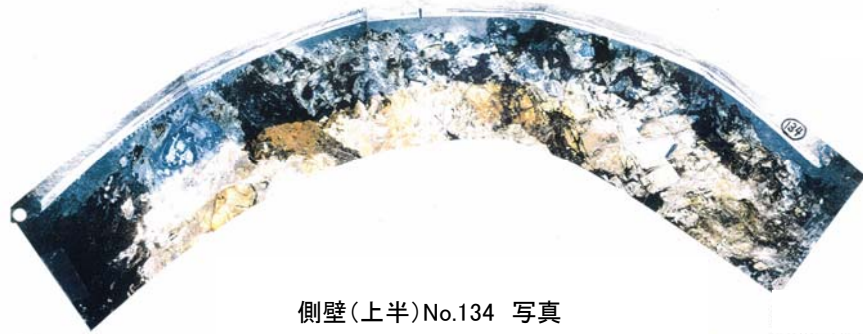

側壁(上半)No.134 写真

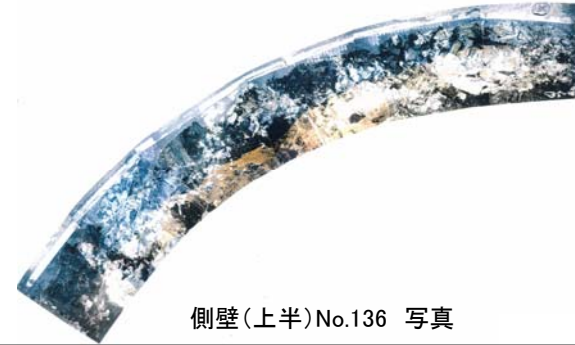

側壁(上半)No.136 写真

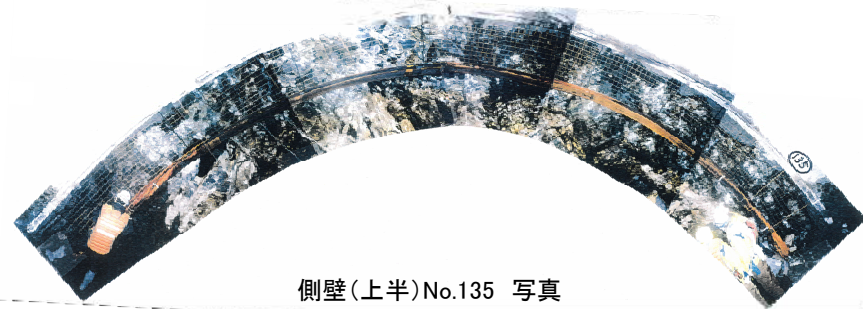

側壁(上半)No.135 写真

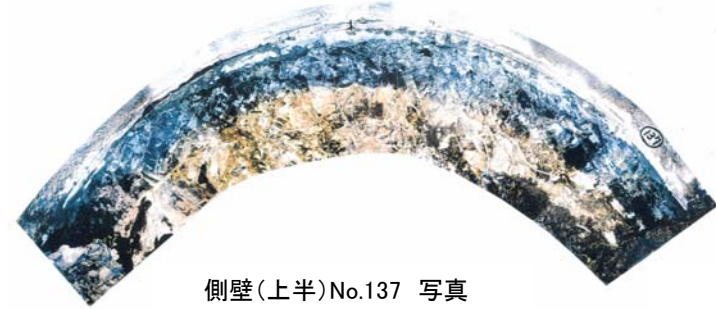

側壁(上半)No.137 写真

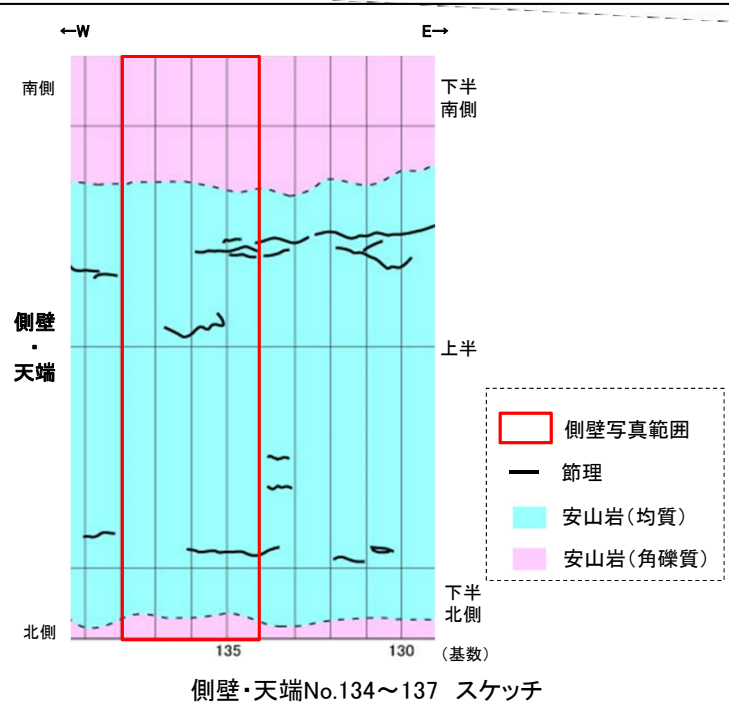

側壁(下半南側)No.134~135 写真なし

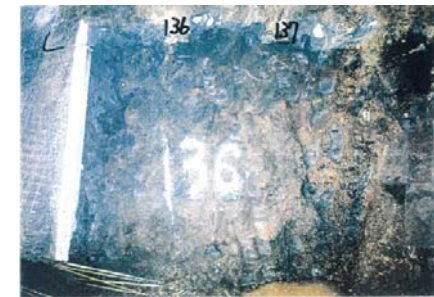

側壁(下半南側)No.136~137 写真



側壁(下半北側)No.136~137 写真



側壁(下半北側)No.134~135 写真

# 2号機取水路水平坑 側壁写真(基数No.138~141)

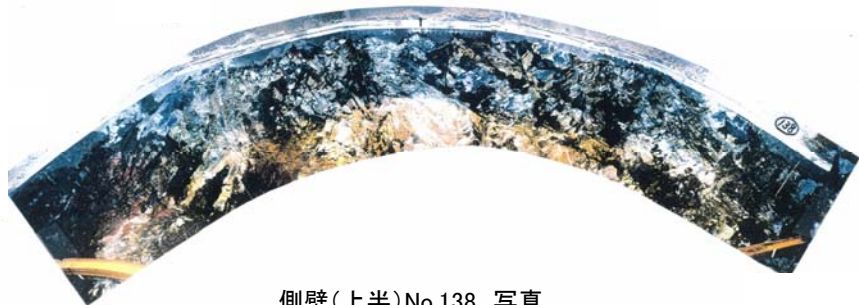

側壁(上半)No.138 写真

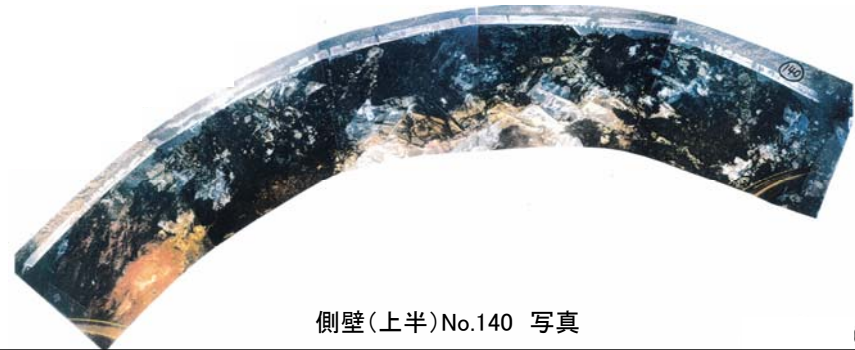

側壁(上半)No.140 写真

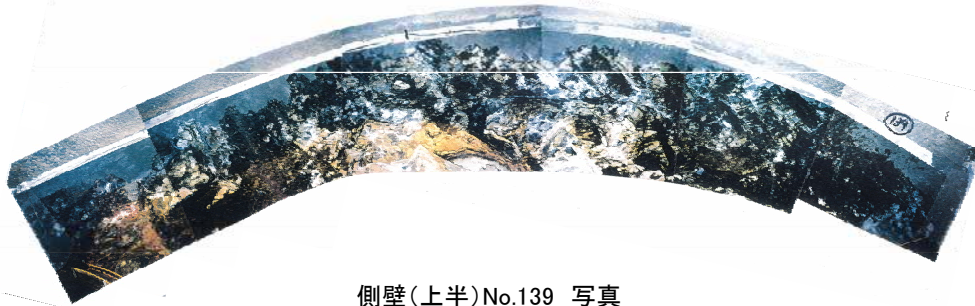

側壁(上半)No.139 写真

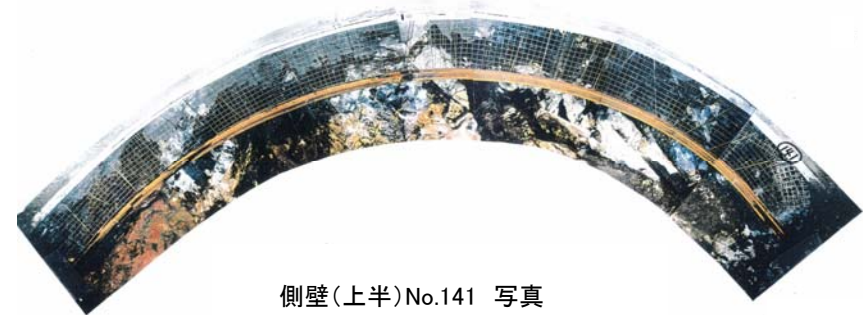

側壁(上半)No.141 写真

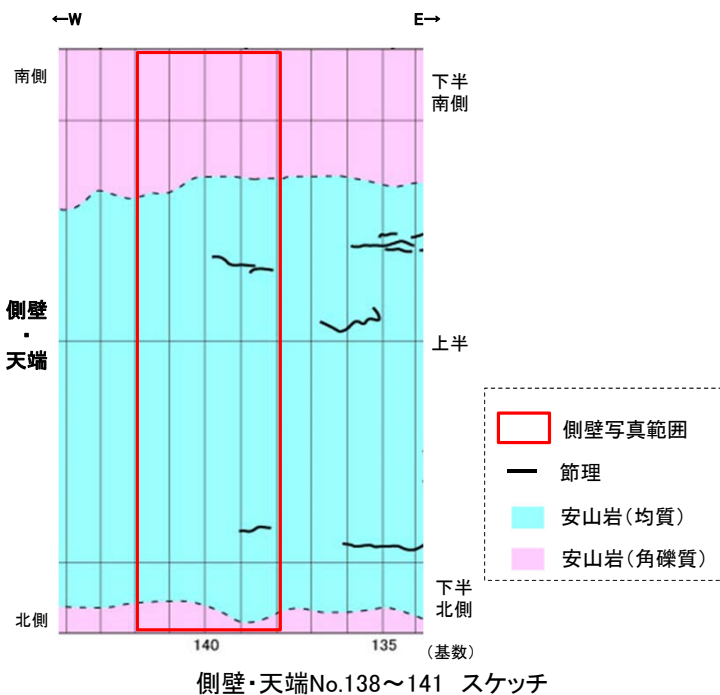

側壁(下半南側)No.138~141 写真なし



側壁(下半北側)No.140~141 写真

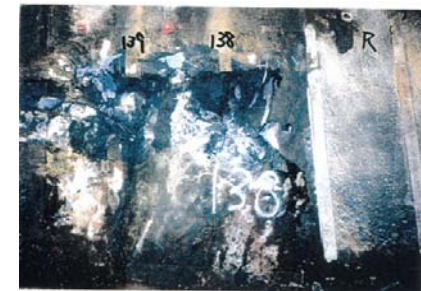

側壁(下半北側)No.138~139 写真

# 2号機取水路水平坑 側壁写真(基数No.142~145)



側壁(上半)No.142 写真

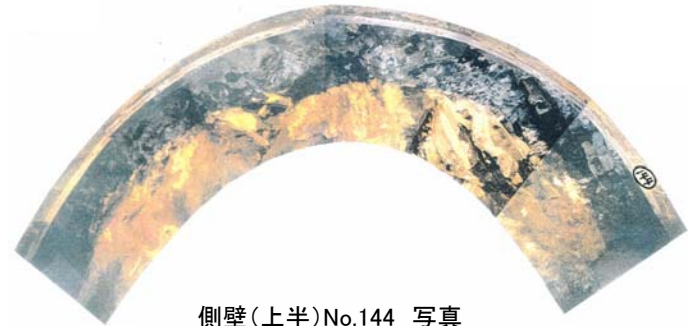

側壁(上半)No.144 写真

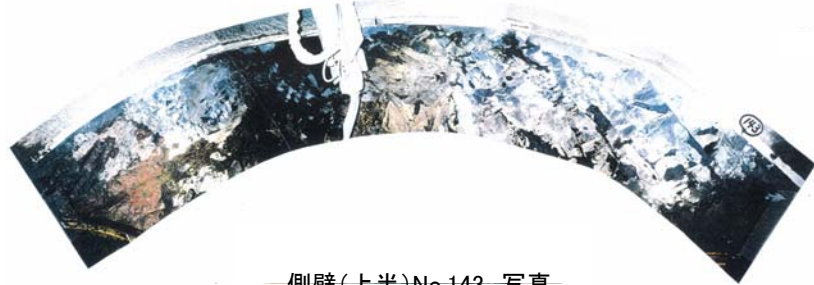

側壁(上半)No.143 写真

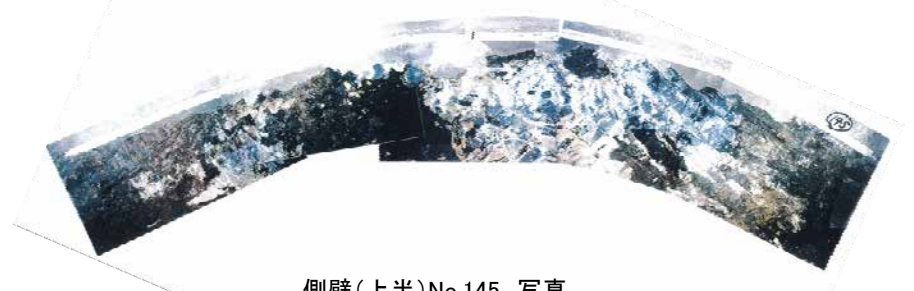

側壁(上半)No.145 写真

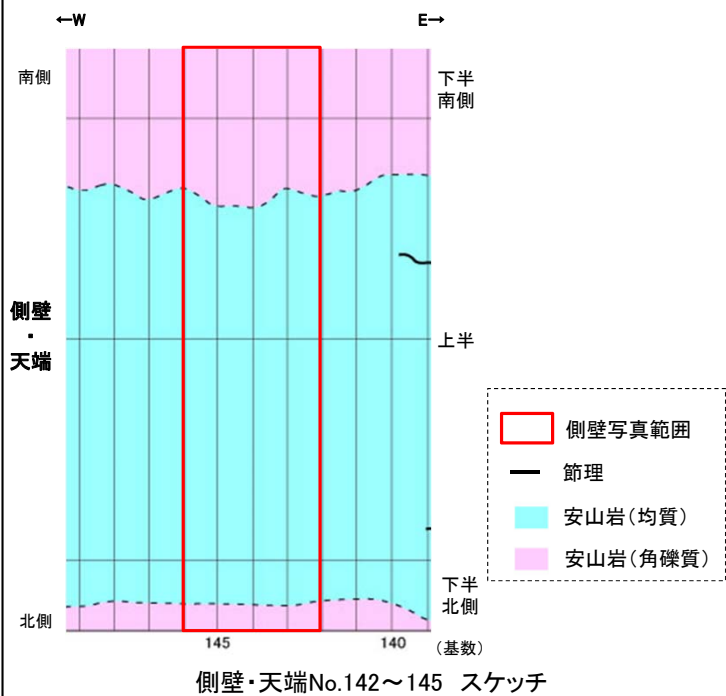

側壁(下半南側)No.142~143 写真なし

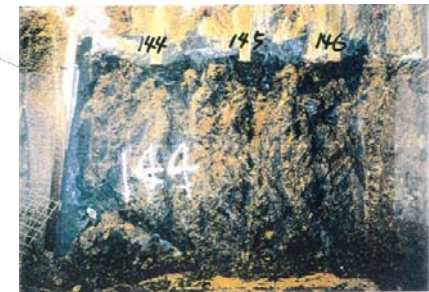

側壁(下半南側)No.144~146 写真



側壁(下半北側)No.144~145 写真



側壁(下半北側)No.142~143 写真

# 2号機取水路水平坑 側壁写真(基数No.146~149)

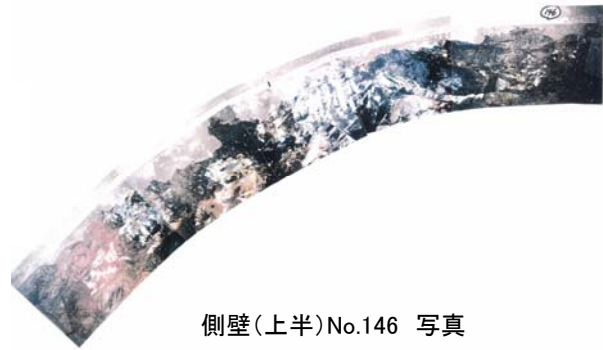

側壁(上半)No.146 写真

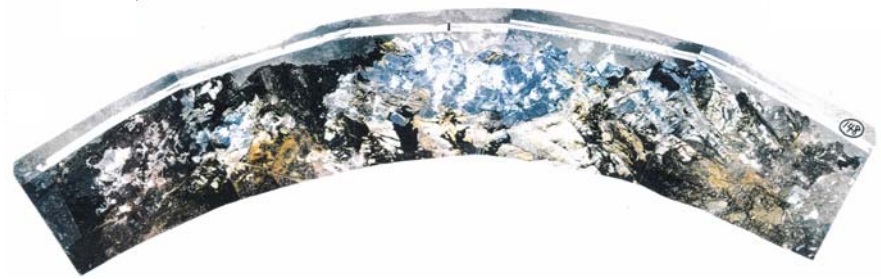

側壁(上半)No.148 写真

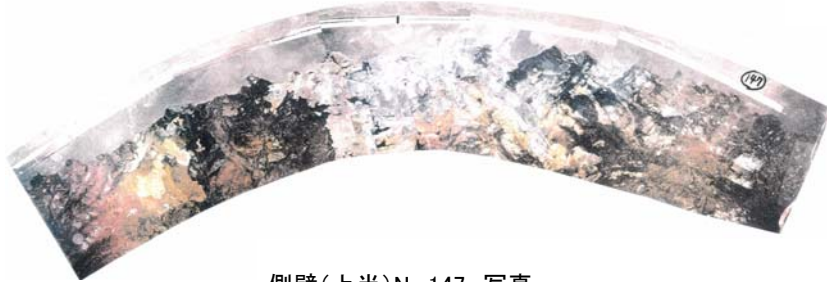

側壁(上半)No.147 写真

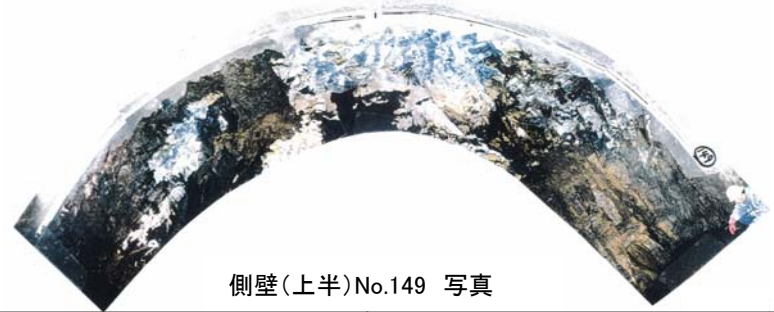

側壁(上半)No.149 写真

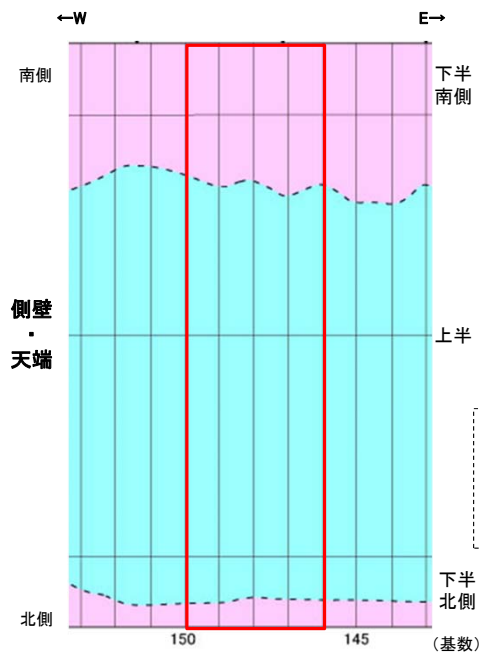

側壁・天端No.146~149 スケッチ

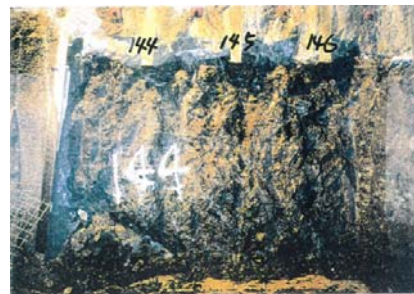

側壁(下半南側)No.144~146 写真

側壁(下半南側)No.147 写真なし

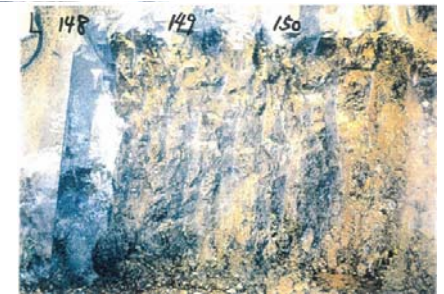

側壁(下半南側)No.148~150 写真



側壁(下半北側)No.146~148 写真

側壁(下半北側)No.149 写真なし

# 2号機取水路水平坑 側壁写真(基数No.150~153)

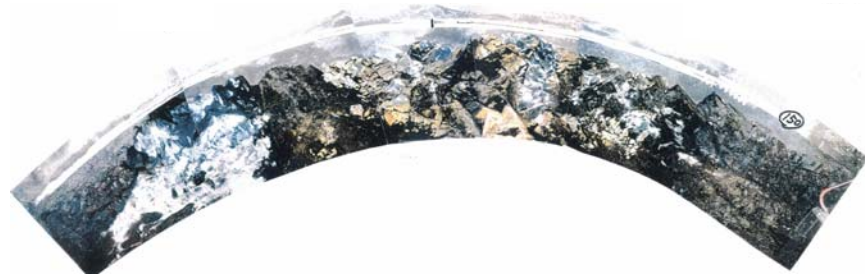

側壁(上半)No.150 写真

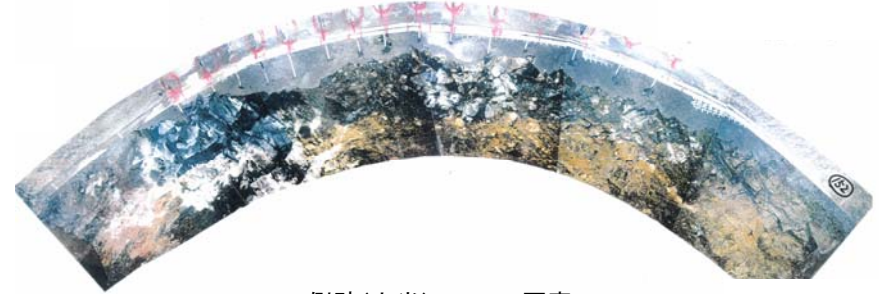

側壁(上半)No.152 写真

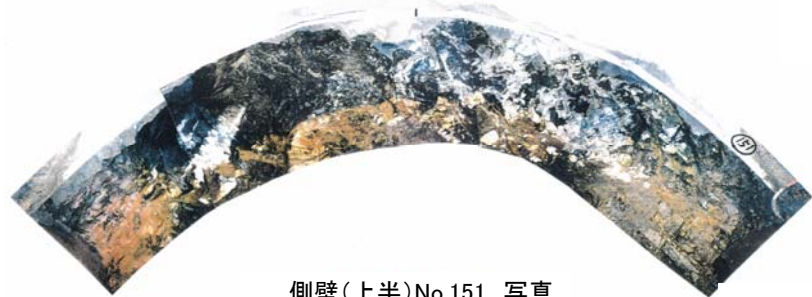

側壁(上半)No.151 写真

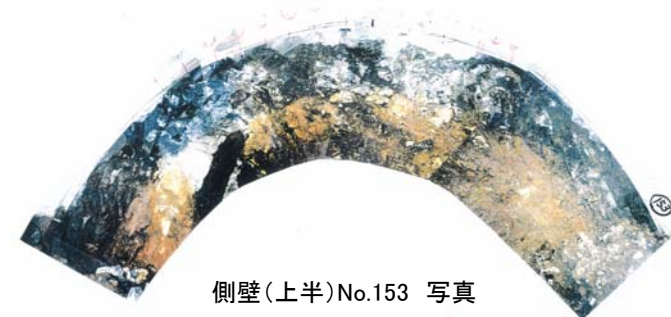

側壁(上半)No.153 写真

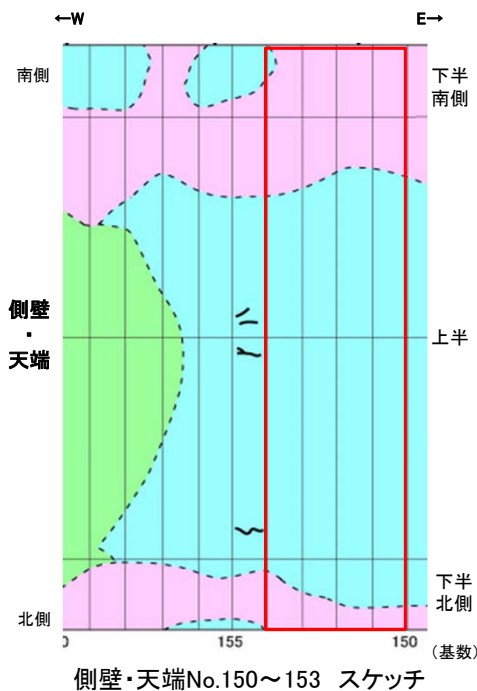

側壁・天端No.150~153 スケッチ

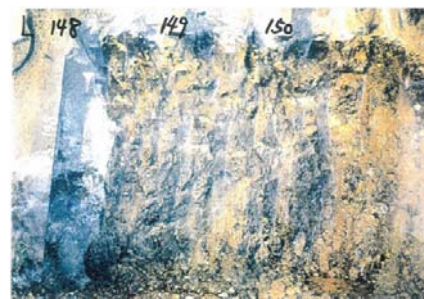

側壁(下半南側)No.148~150 写真



側壁(下半南側)No.150~152 写真

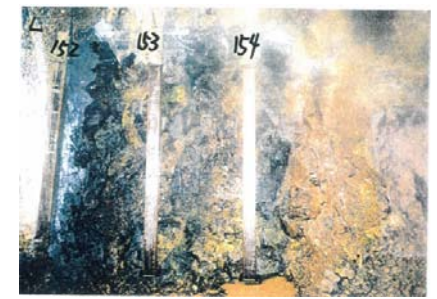

側壁(下半南側)No.152~154 写真

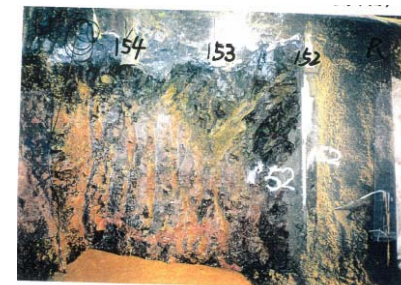

側壁(下半北側)No.152~154 写真

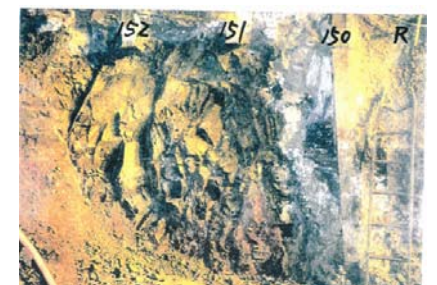

側壁(下半北側)No.150~152 写真



# 2号機取水路水平坑 側壁写真(基数No.154~157)

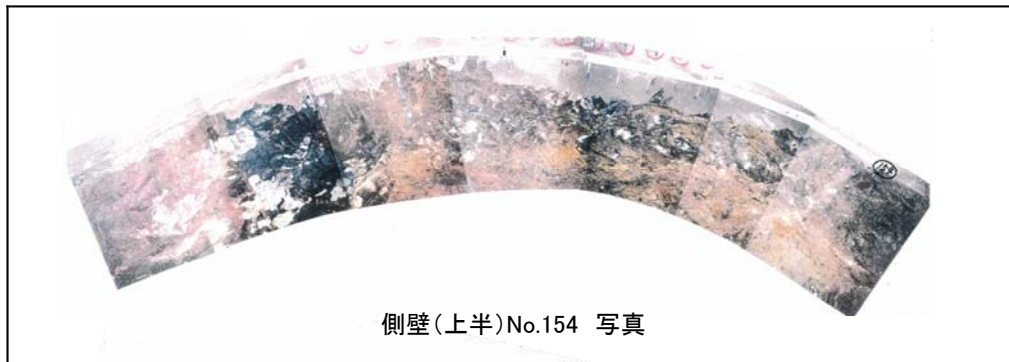

側壁(上半)No.154 写真

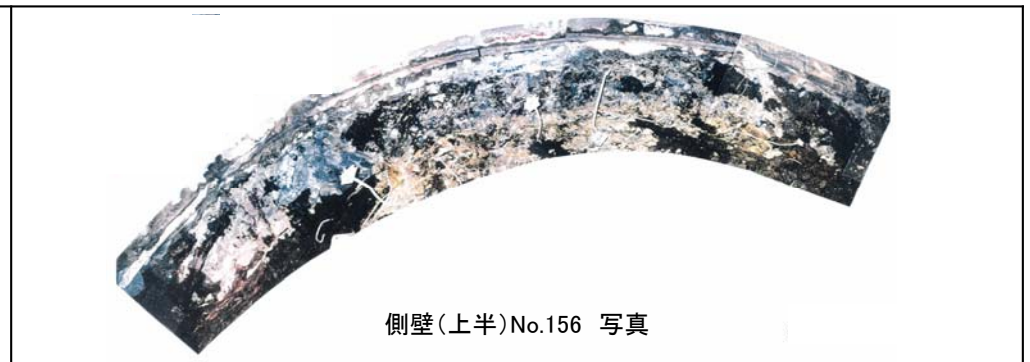

側壁(上半)No.156 写真

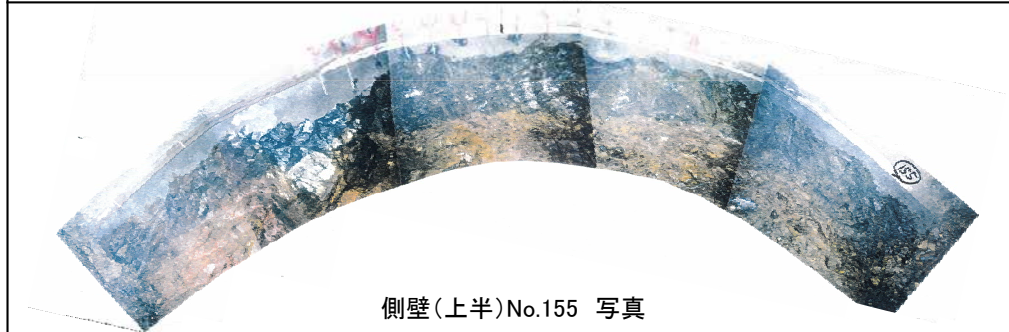

側壁(上半)No.155 写真

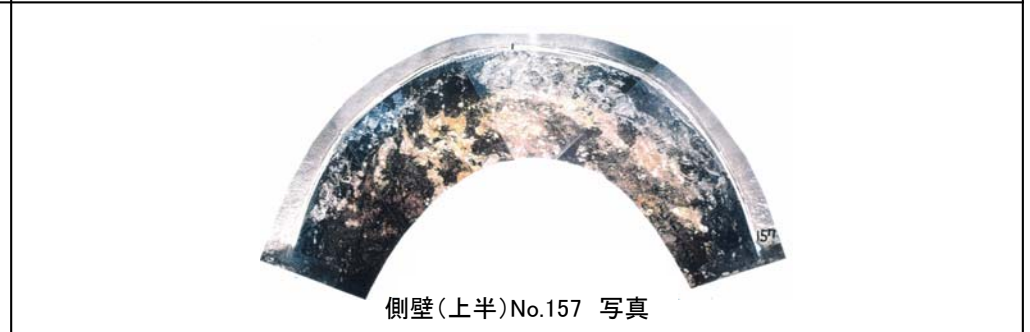

側壁(上半)No.157 写真

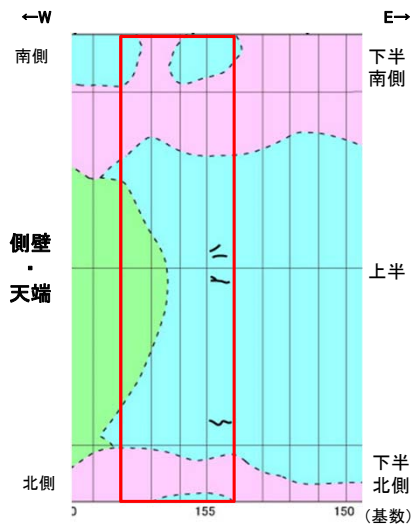

- 側壁写真範囲
- 安山岩(均質)
- 安山岩(角礫質)
- 凝灰角礫岩
- 節理

側壁・天端No.154~157 スケッチ

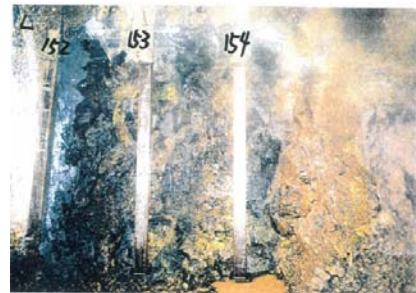

側壁(下半南側)No.152~154 写真

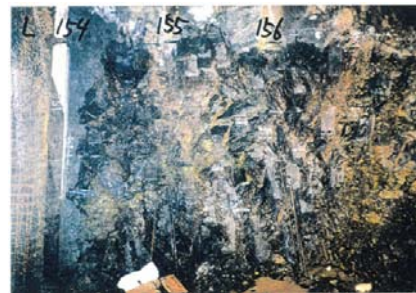

側壁(下半南側)No.154~156 写真



側壁(下半南側)No.156~158 写真

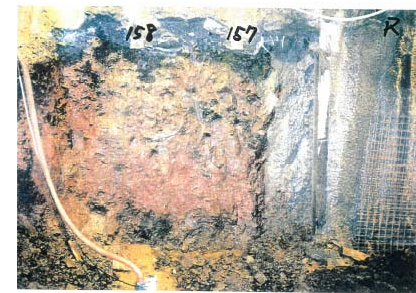

側壁(下半北側)No.157~158 写真



側壁(下半北側)No.154~156 写真



側壁(下半北側)No.152~154 写真

# 2号機取水路水平坑 側壁写真(基数No.158~161)

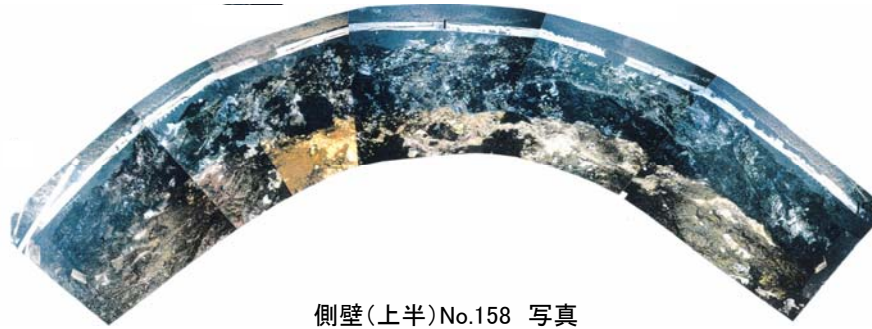

側壁(上半)No.158 写真

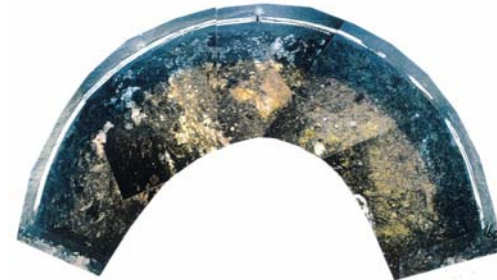

側壁(上半)No.160 写真

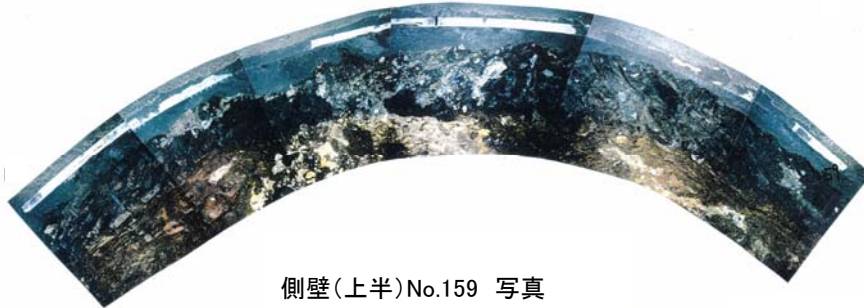

側壁(上半)No.159 写真

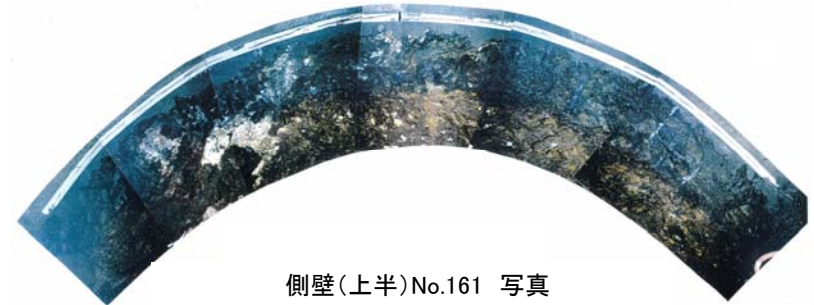

側壁(上半)No.161 写真

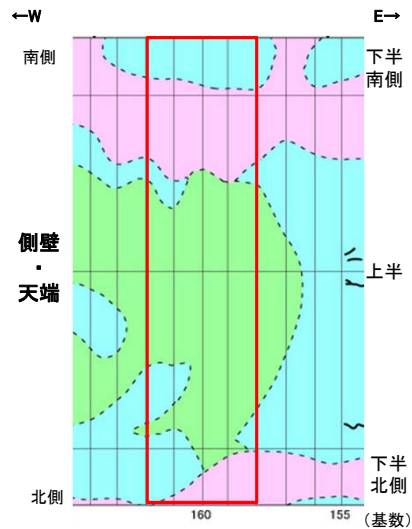

側壁・天端No.158~161 スケッチ



側壁(下半南側)No.156~158 写真

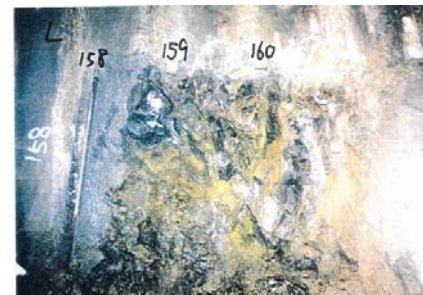

側壁(下半南側)No.158~160 写真



側壁(下半南側)No.160~162 写真



側壁(下半北側)No.160~162 写真

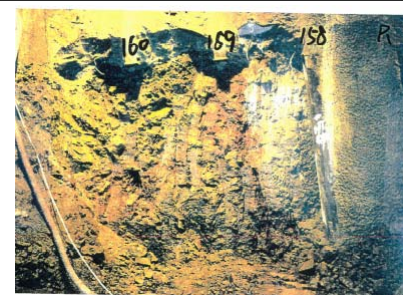

側壁(下半北側)No.158~160 写真



側壁(下半北側)No.157~158 写真

# 2号機取水路水平坑 側壁写真(基数No.162~165)

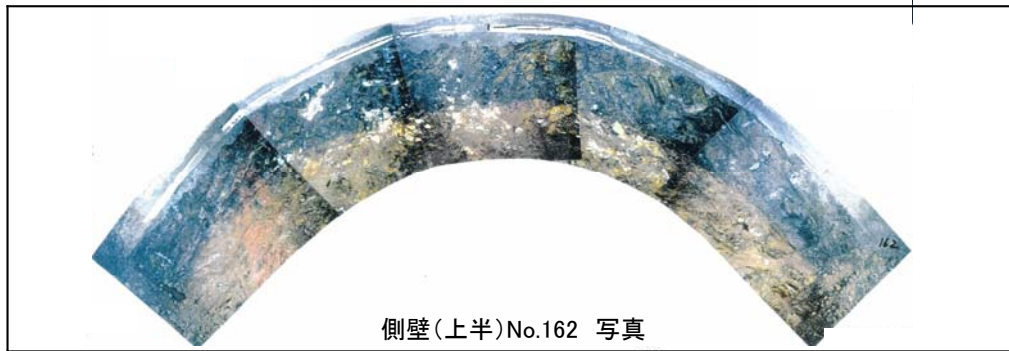

側壁(上半)No.162 写真

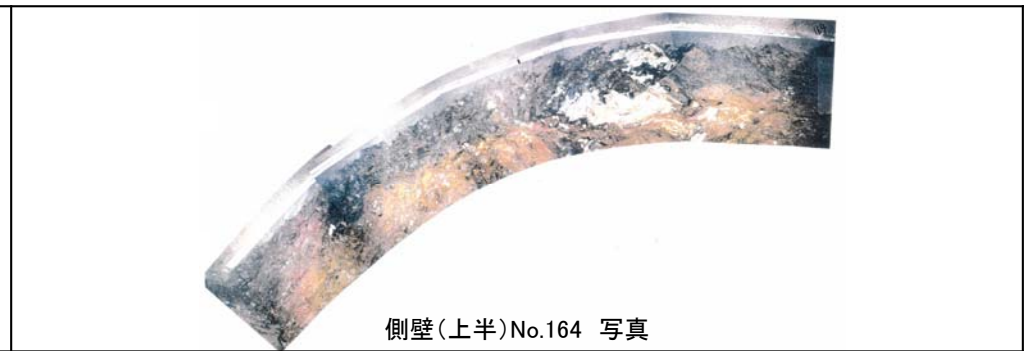

側壁(上半)No.164 写真

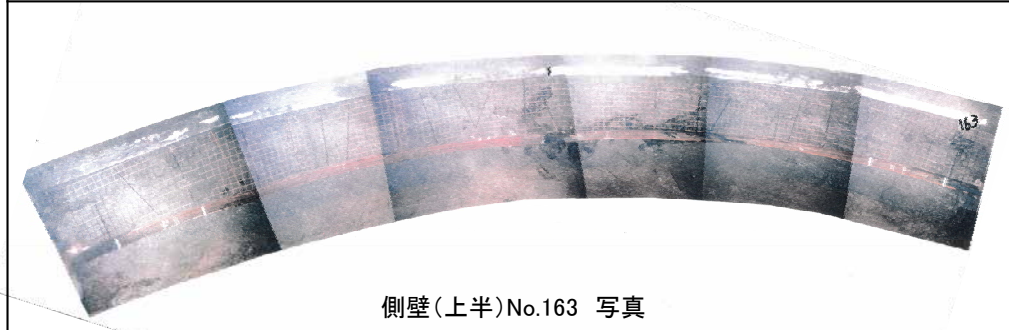

側壁(上半)No.163 写真

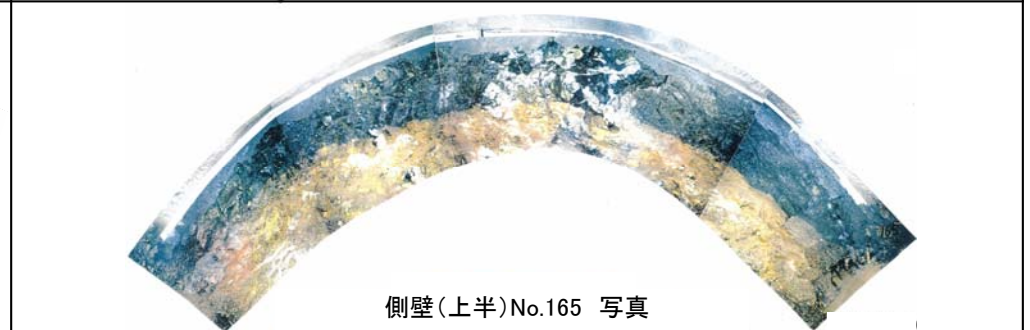

側壁(上半)No.165 写真

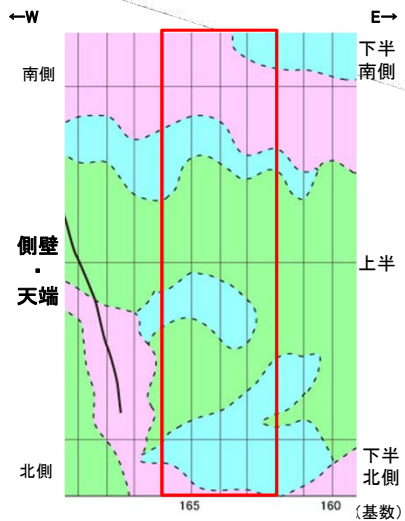

- 側壁写真範囲
- 安山岩(均質)
- 安山岩(角礫質)
- 凝灰角礫岩
- 節理

側壁・天端No.162~165 スケッチ



側壁(下半南側)No.160~162 写真



側壁(下半南側)No.163~164 写真

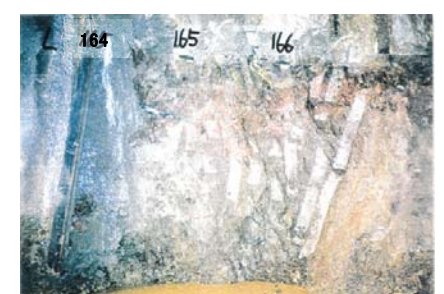

側壁(下半南側)No.164~166 写真

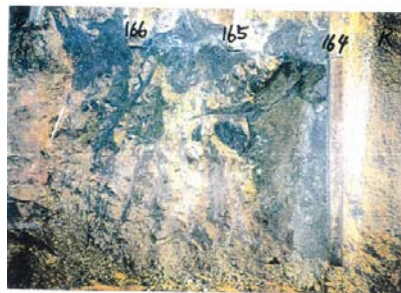

側壁(下半北側)No.164~166 写真

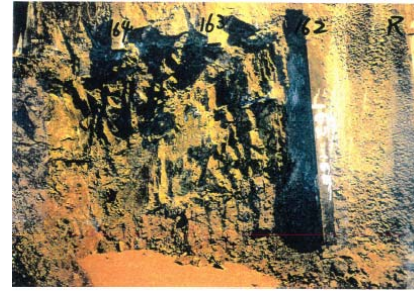

側壁(下半北側)No.162~164 写真



側壁(下半北側)No.160~162 写真

# 2号機取水路水平坑 側壁写真(基数No.166~169)

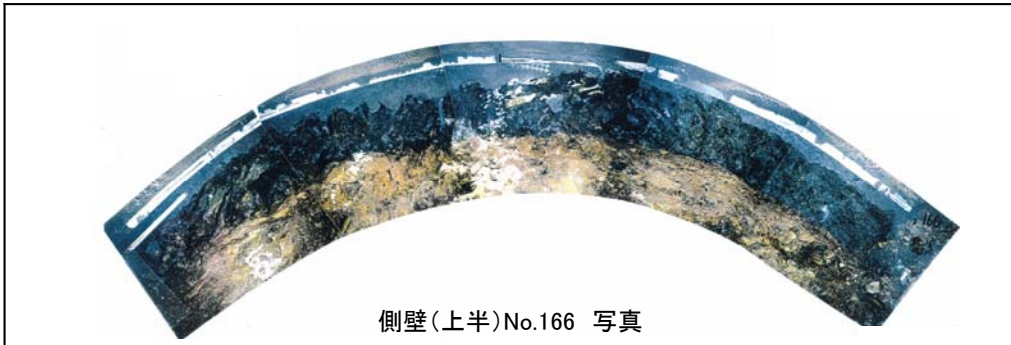

側壁(上半)No.166 写真

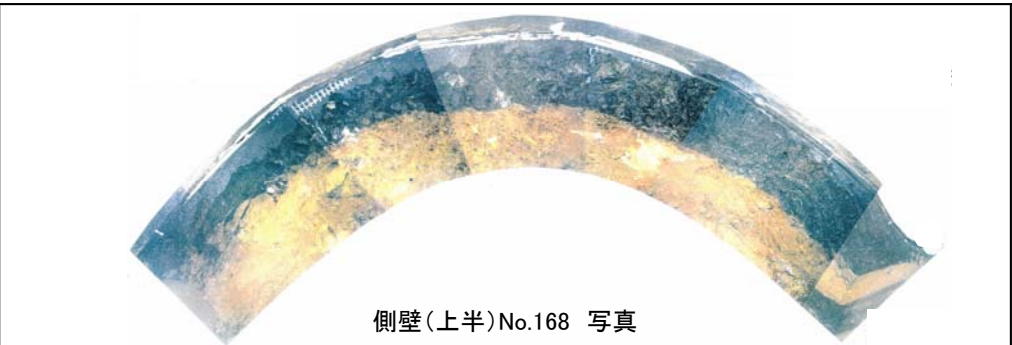

側壁(上半)No.168 写真

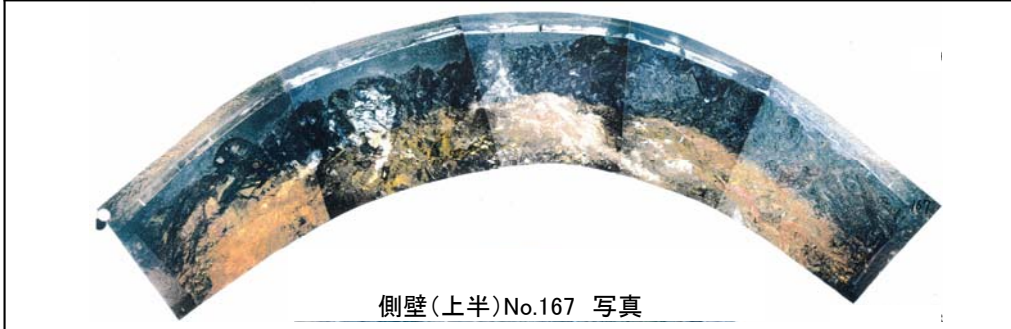

側壁(上半)No.167 写真

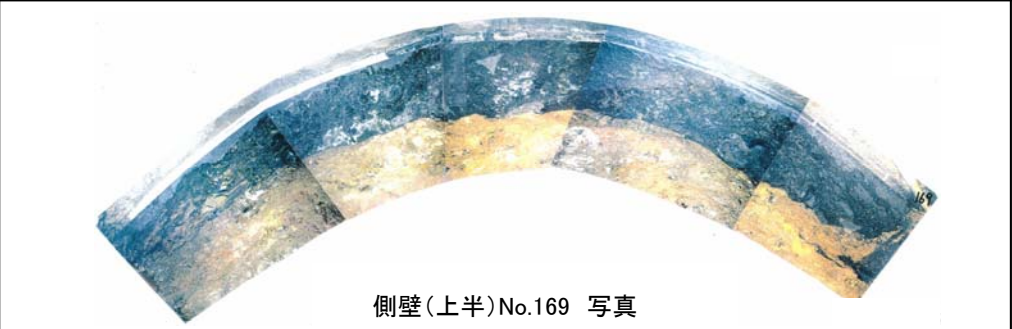

側壁(上半)No.169 写真

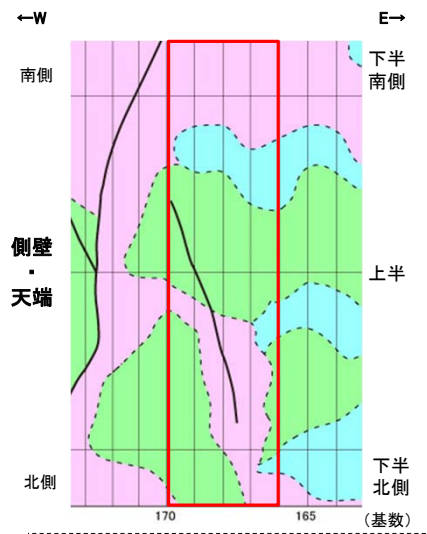

- 側壁写真範囲
- 安山岩(均質)
- 安山岩(角礫質)
- 凝灰角礫岩
- 節理

側壁・天端No.166~169 スケッチ

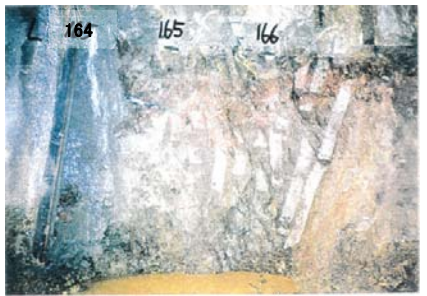

側壁(下半南側)No.165~166 写真



側壁(下半南側)No.167~168 写真



側壁(下半南側)No.168~170 写真

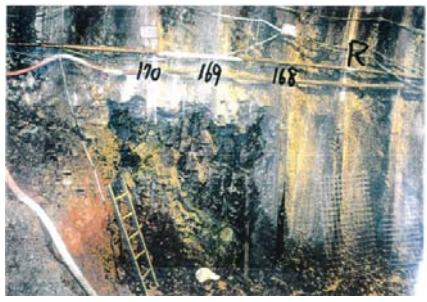

側壁(下半北側)No.168~170 写真



側壁(下半北側)No.166~168 写真

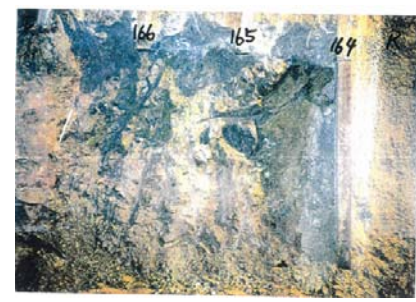

側壁(下半北側)No.164~166 写真

# 2号機取水路水平坑 側壁写真(基数No.170~173)

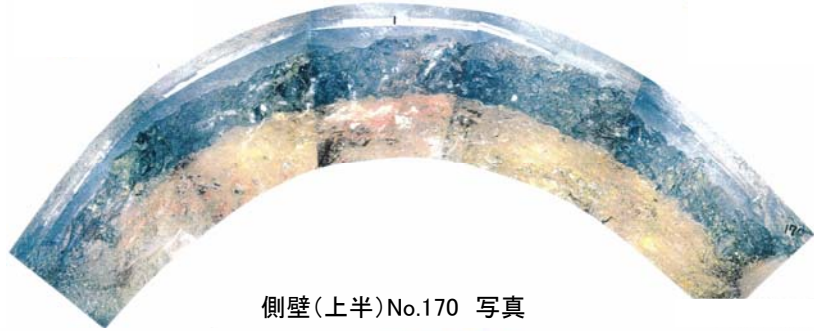

側壁(上半)No.170 写真

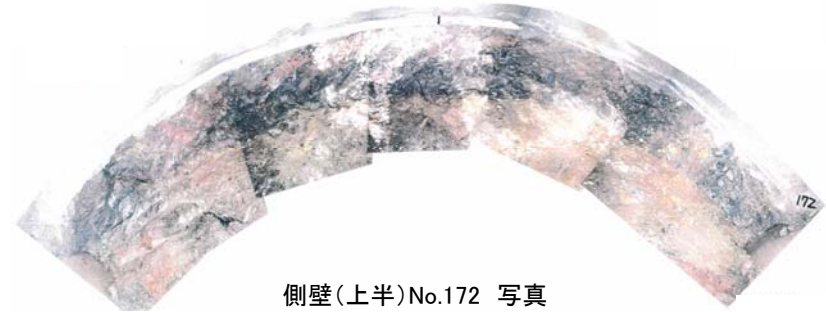

側壁(上半)No.172 写真

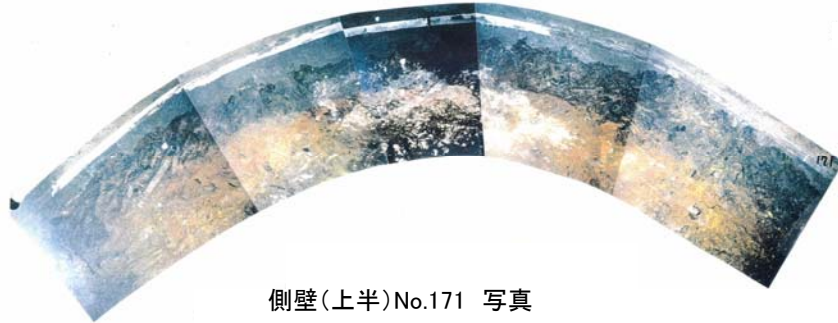

側壁(上半)No.171 写真

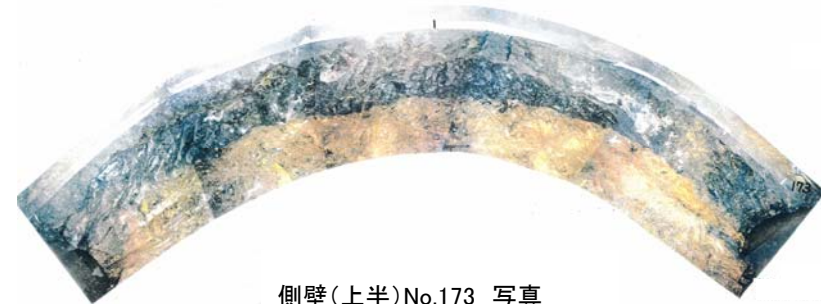

側壁(上半)No.173 写真

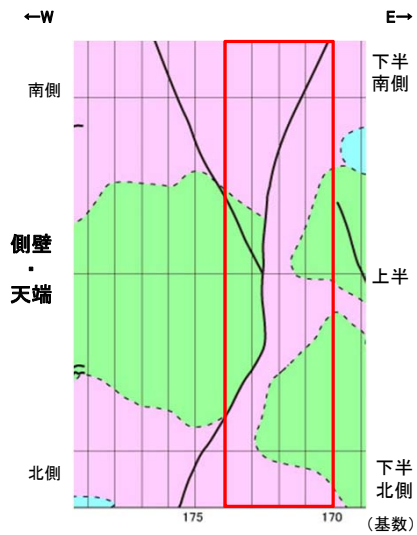

- 側壁写真範囲
- 安山岩(均質)
- 節理
- 安山岩(角礫質)
- 凝灰角礫岩

側壁・天端No.170~173 スケッチ



側壁(下半南側)No.168~170 写真

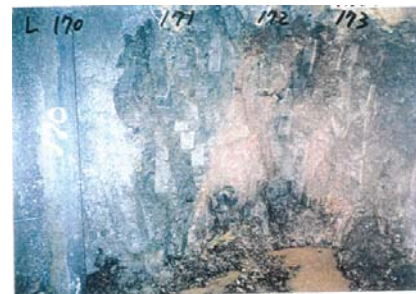

側壁(下半南側)No.170~173 写真



側壁(下半南側)No.172~174 写真



側壁(下半北側)No.173~174 写真

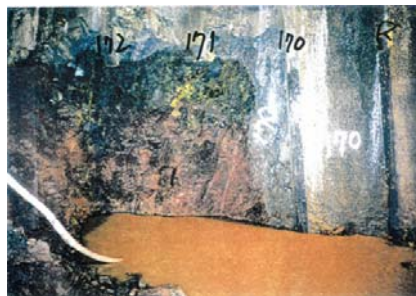

側壁(下半北側)No.170~172 写真



側壁(下半北側)No.168~170 写真

# 2号機取水路水平坑 側壁写真(基数No.174~177)

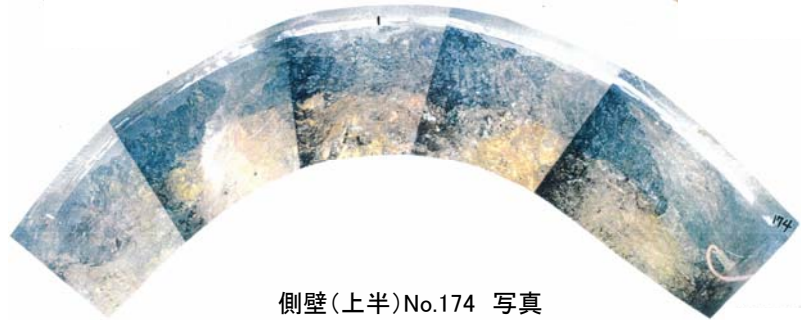

側壁(上半)No.174 写真

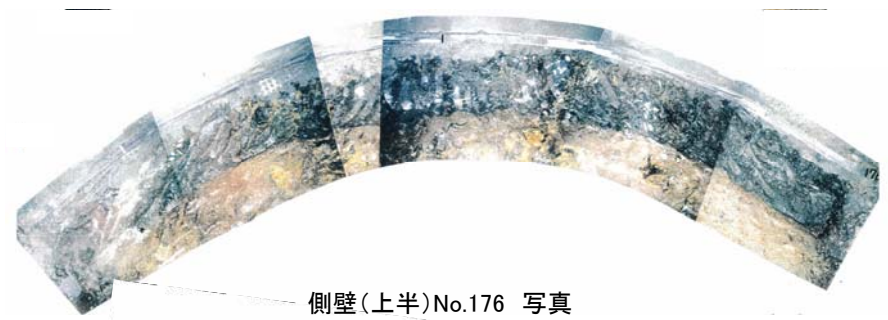

側壁(上半)No.176 写真

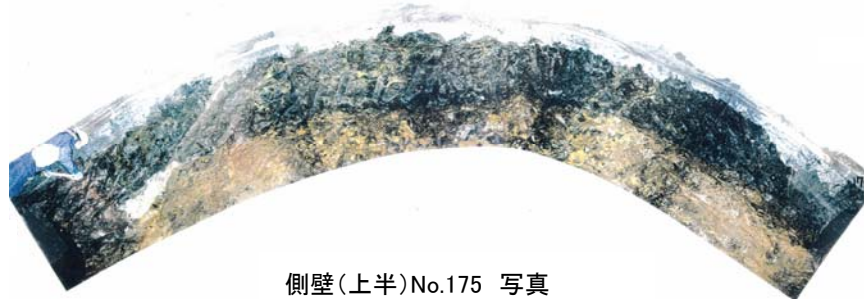

側壁(上半)No.175 写真

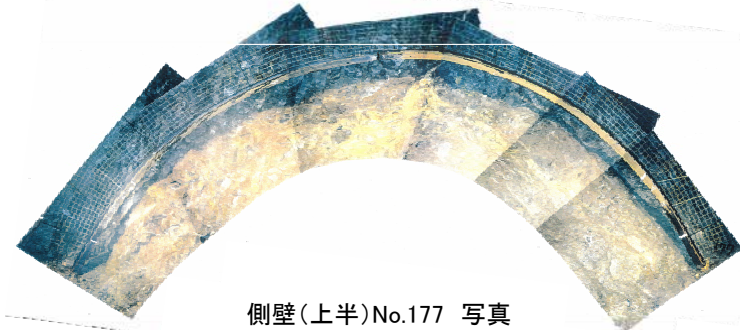

側壁(上半)No.177 写真

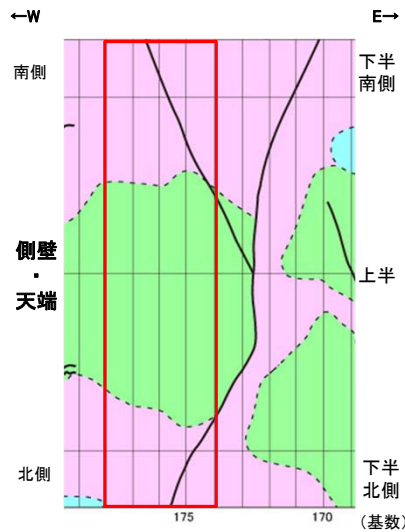

- 側壁写真範囲
- 安山岩(均質)
- 安山岩(角礫質)
- 凝灰角礫岩
- 節理

側壁・天端No.174~177 スケッチ



側壁(下半南側)No.172~174 写真

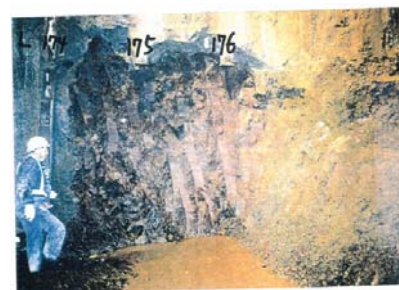

側壁(下半南側)No.174~176 写真



側壁(下半南側)No.177~178 写真

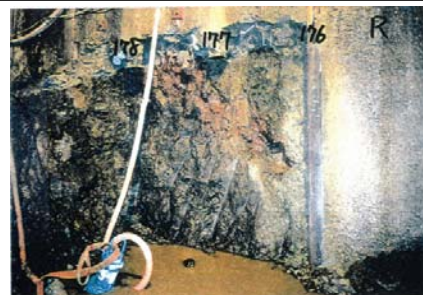

側壁(下半北側)No.176~178 写真

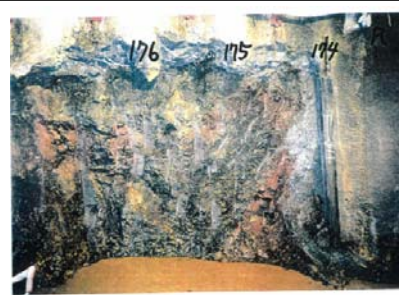

側壁(下半北側)No.174~176 写真



側壁(下半北側)No.174~173 写真

# 2号機取水路水平坑 側壁写真(基数No.178~181)

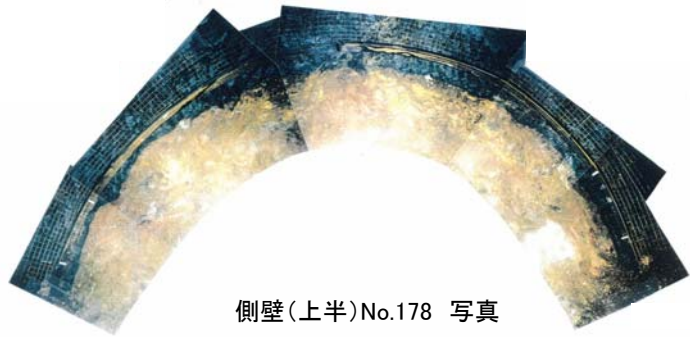

側壁(上半)No.178 写真

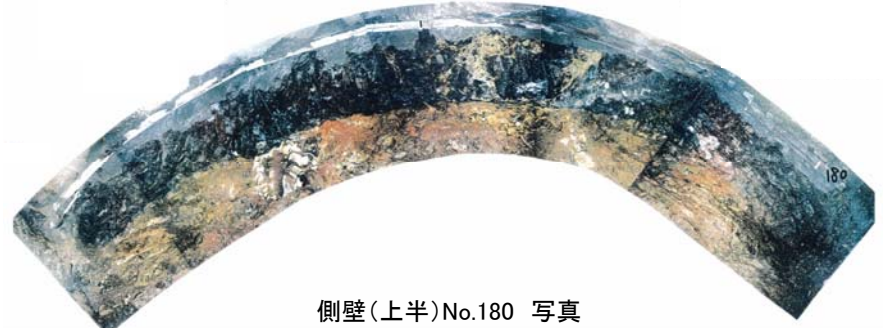

側壁(上半)No.180 写真

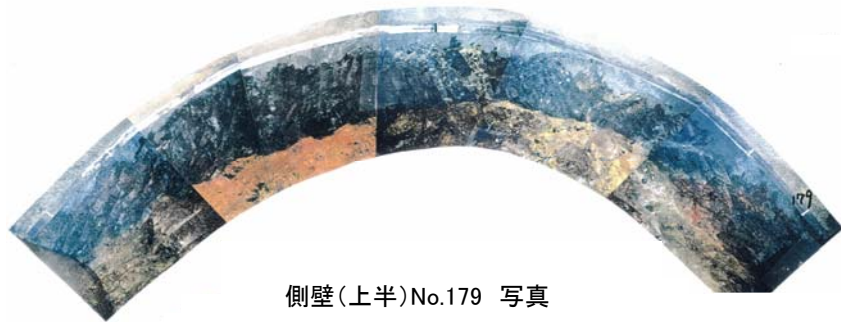

側壁(上半)No.179 写真

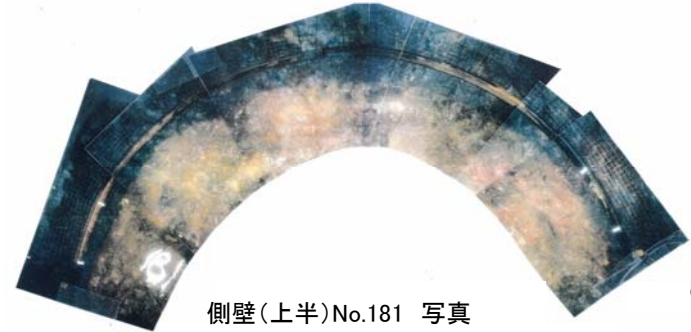

側壁(上半)No.181 写真

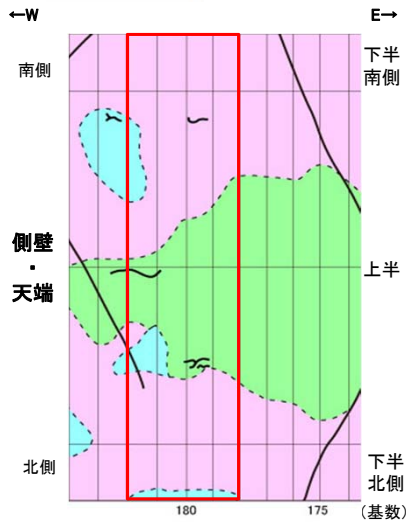

- 側壁写真範囲
- 安山岩(均質)
- 安山岩(角礫質)
- 凝灰角礫岩
- 節理

側壁・天端No.178~181 スケッチ



側壁(下半南側)No.177~178 写真



側壁(下半南側)No.179~180 写真

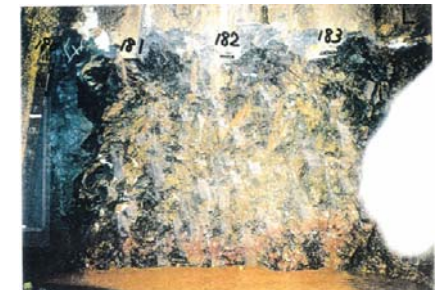

側壁(下半南側)No.181~183 写真

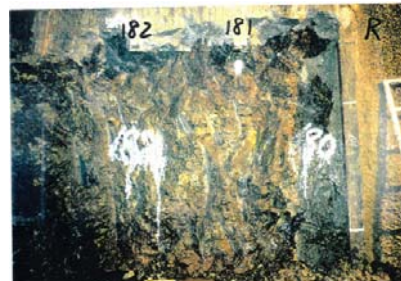

側壁(下半北側)No.181~182 写真

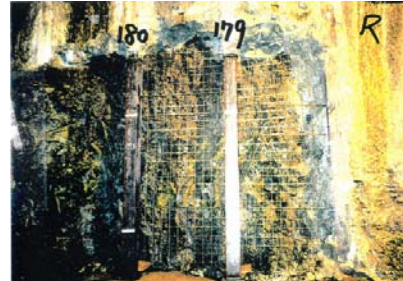

側壁(下半北側)No.179~180 写真

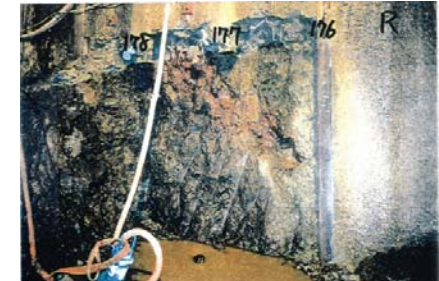

側壁(下半北側)No.176~178 写真

# 2号機取水路水平坑 側壁写真(基数No.182~185)

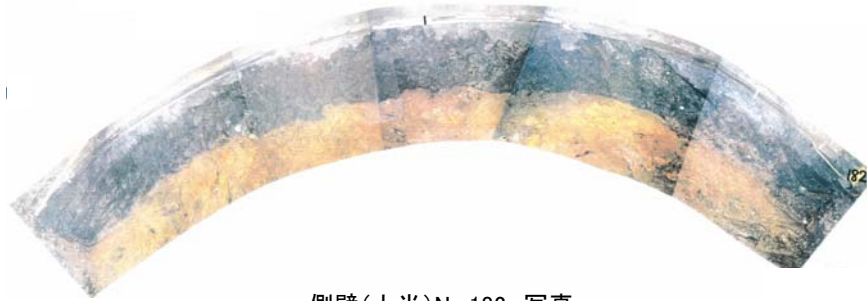

側壁(上半)No.182 写真

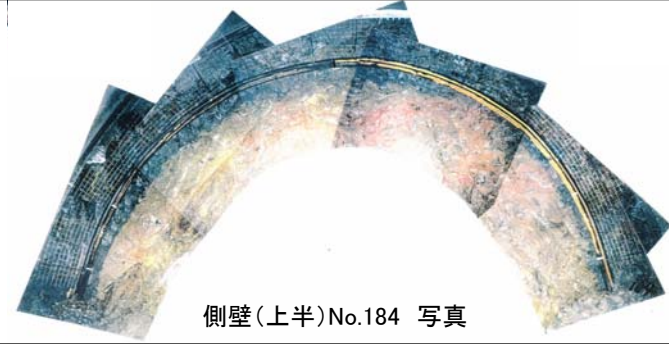

側壁(上半)No.184 写真

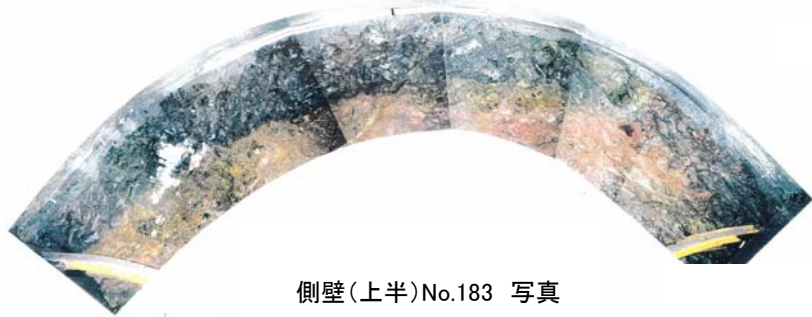

側壁(上半)No.183 写真

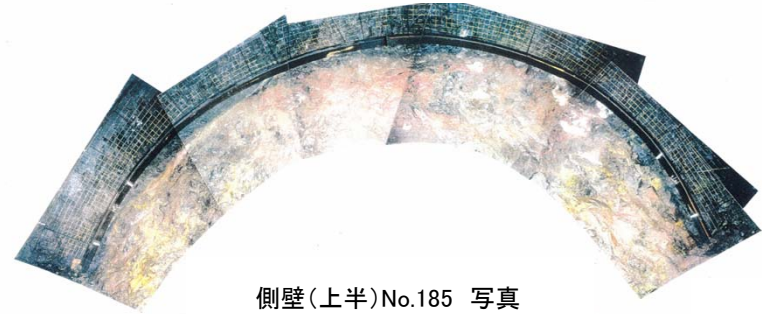

側壁(上半)No.185 写真

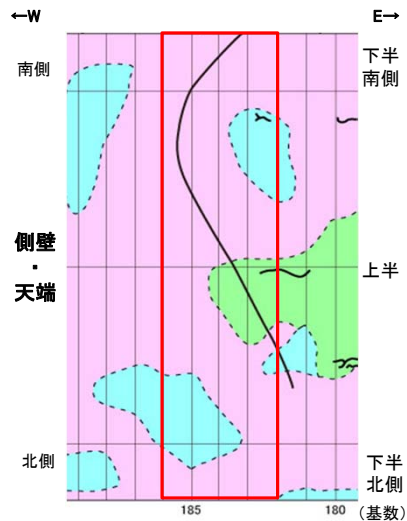

- 側壁写真範囲
- 安山岩(均質)
- 安山岩(角礫質)
- 凝灰角礫岩
- 節理

側壁・天端No.182~185 スケッチ

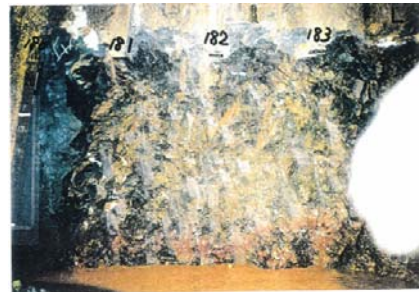

側壁(下半南側)No.180~183 写真

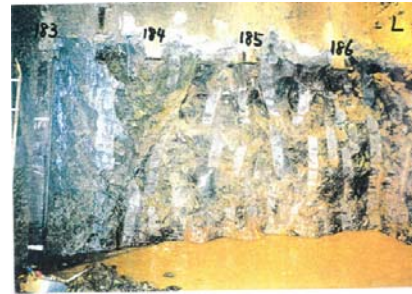

側壁(下半南側)No.183~186 写真

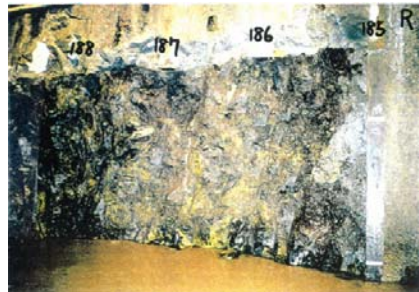

側壁(下半北側)No.185~188 写真

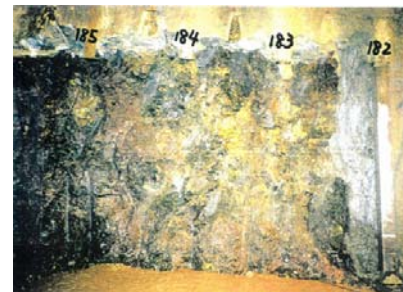

側壁(下半北側)No.182~185 写真

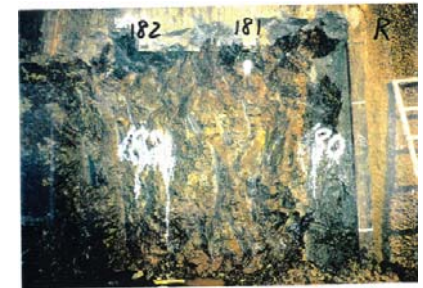

側壁(下半北側)No.181~182 写真



# 2号機取水路水平坑 側壁写真(基数No.186~189)

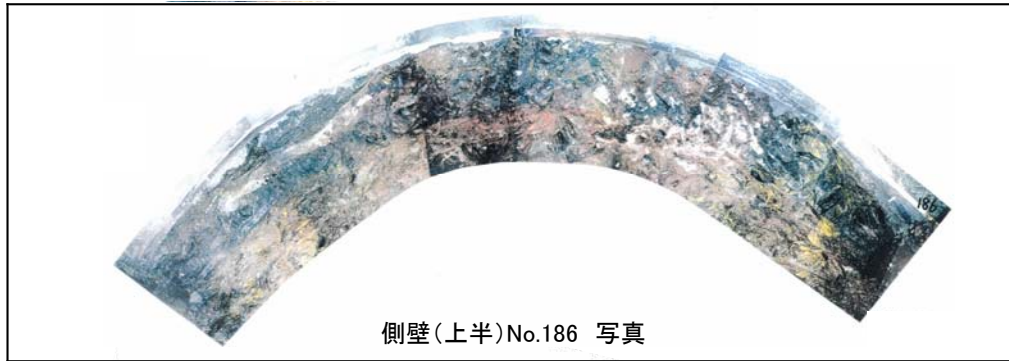

側壁(上半)No.186 写真

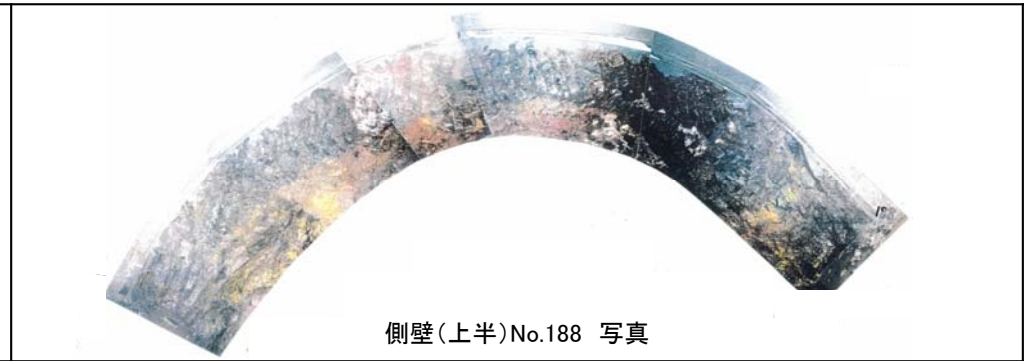

側壁(上半)No.188 写真

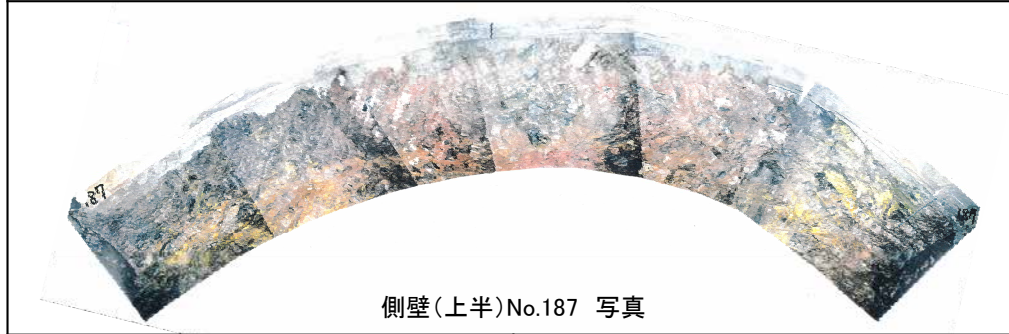

側壁(上半)No.187 写真

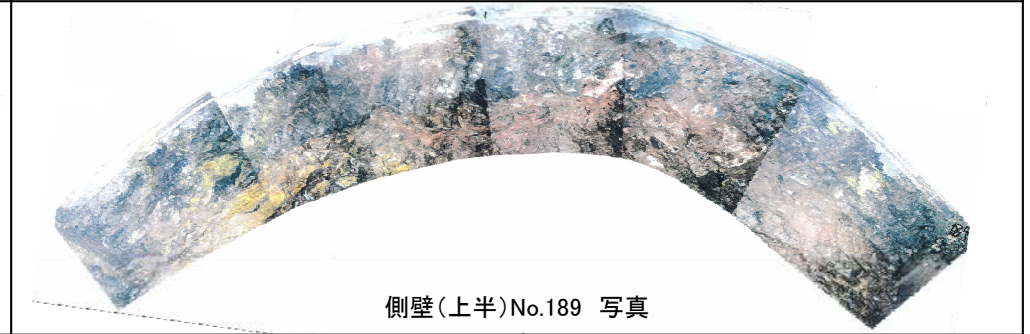

側壁(上半)No.189 写真

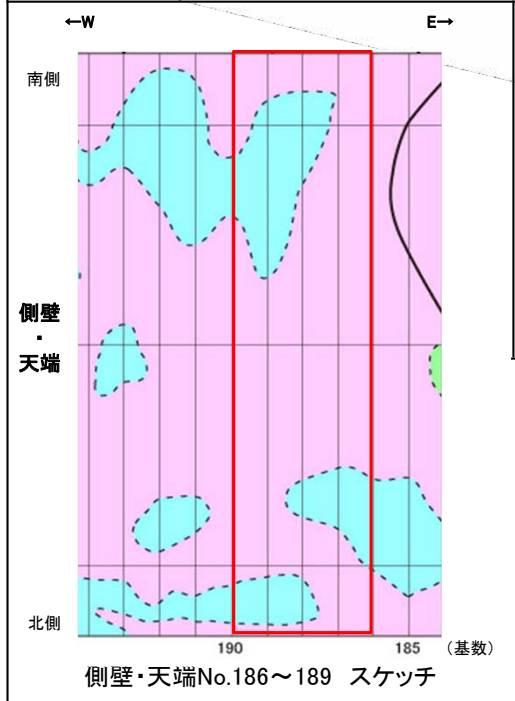

側壁(下半南側)No.183~186 写真

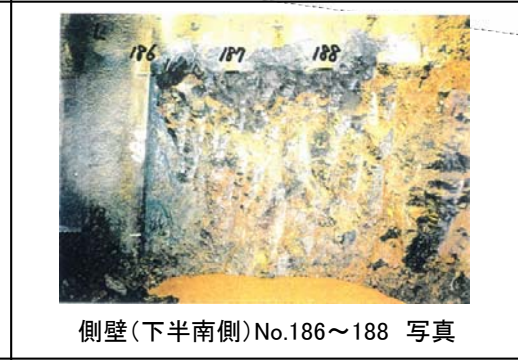

側壁(下半南側)No.186~188 写真

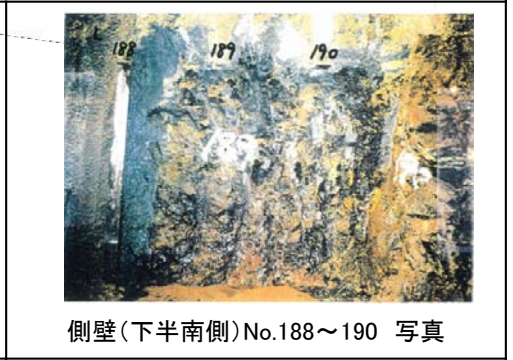

側壁(下半南側)No.188~190 写真

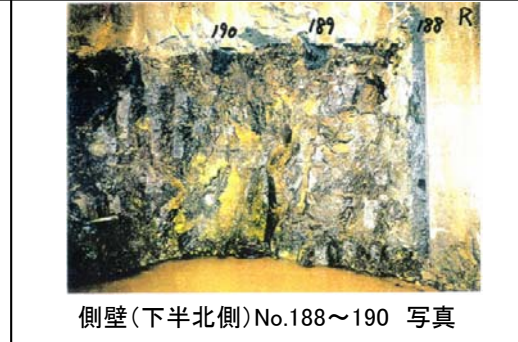
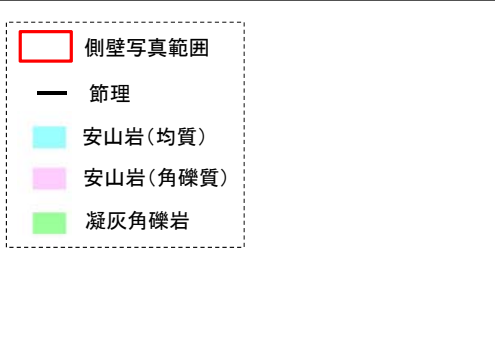

側壁(下半北側)No.188~190 写真

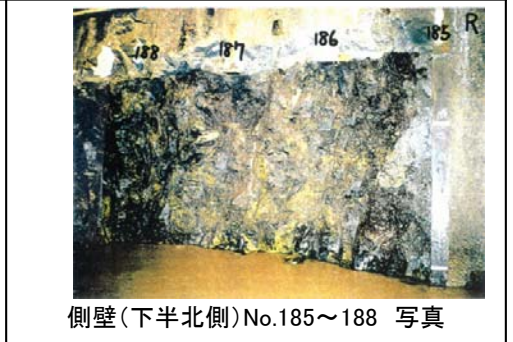

側壁(下半北側)No.185~188 写真

# 2号機取水路水平坑 側壁写真(基数No.190~193)

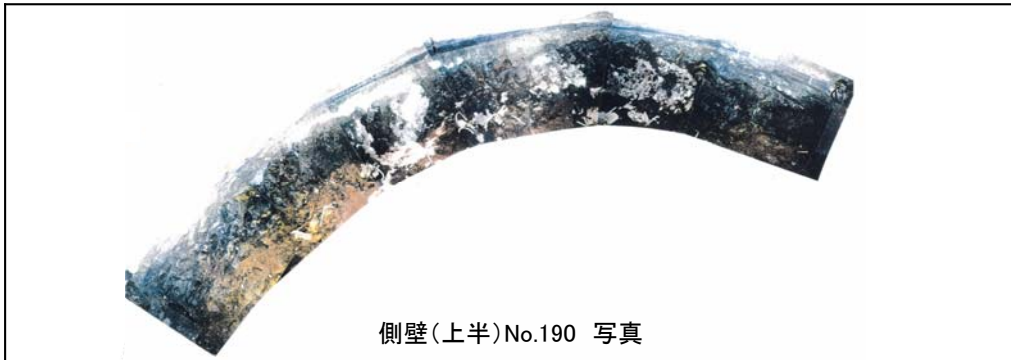

側壁(上半)No.190 写真

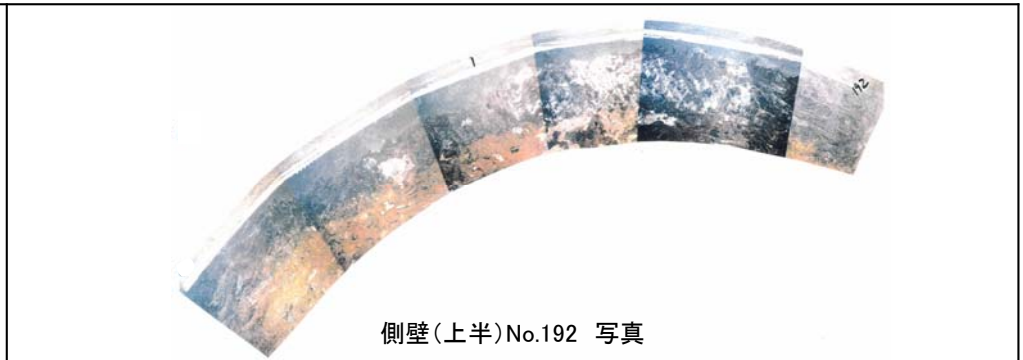

側壁(上半)No.192 写真

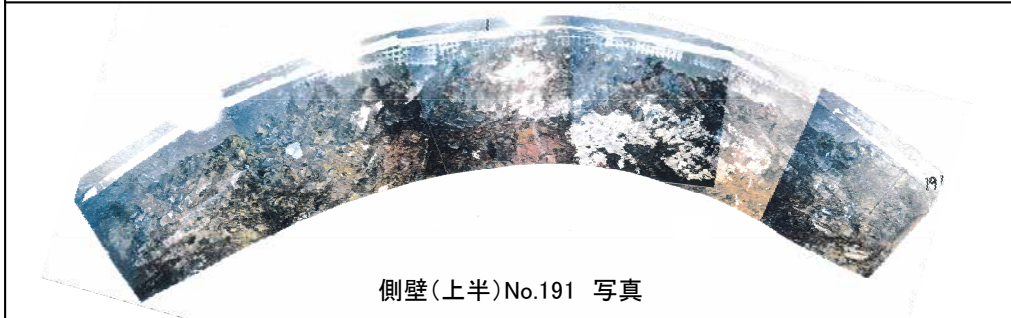

側壁(上半)No.191 写真

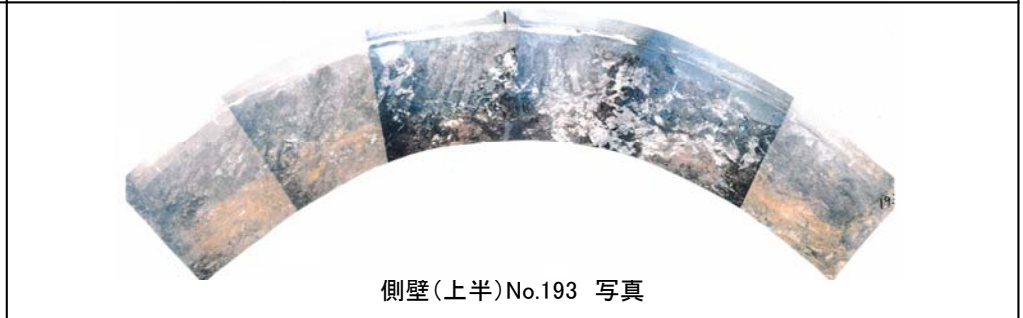

側壁(上半)No.193 写真

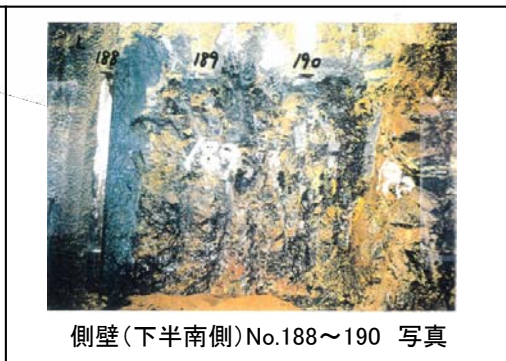
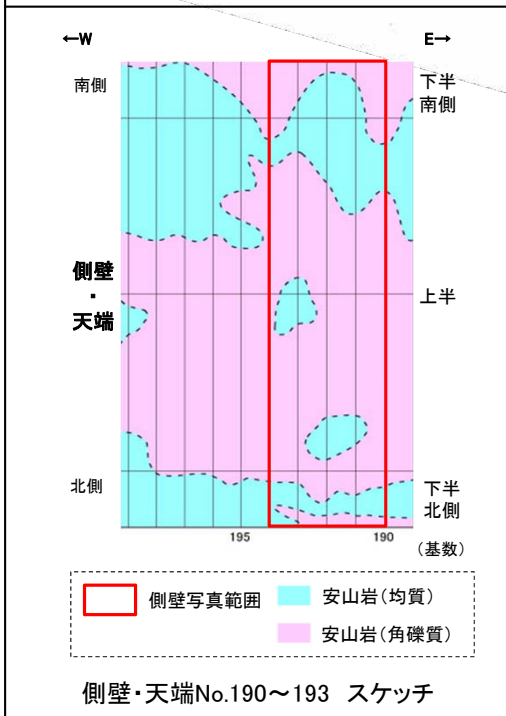

側壁(下半南側)No.188~190 写真

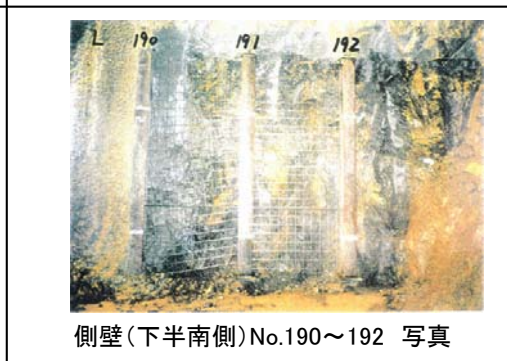

側壁(下半南側)No.190~192 写真

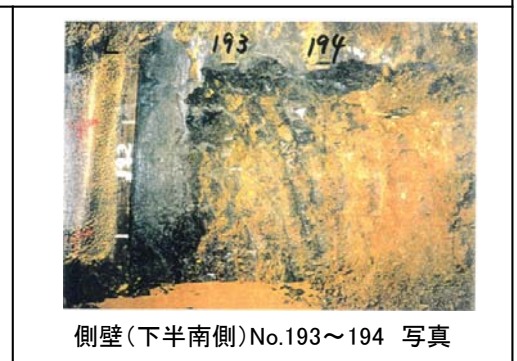

側壁(下半南側)No.193~194 写真

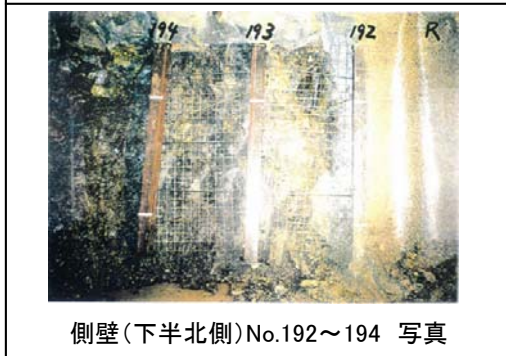

側壁(下半北側)No.192~194 写真

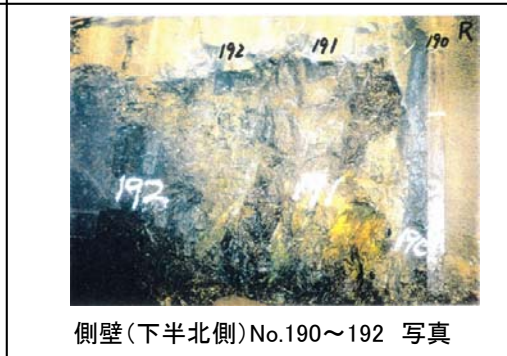

側壁(下半北側)No.190~192 写真

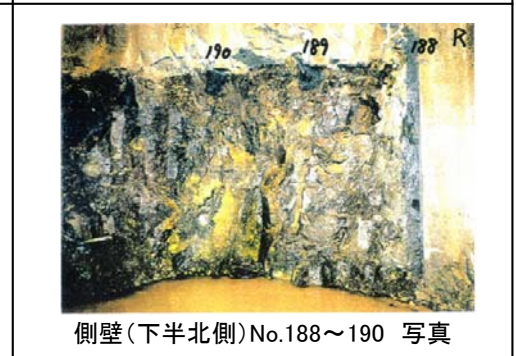

側壁(下半北側)No.188~190 写真

# 2号機取水路水平坑 側壁写真(基数No.194~197)

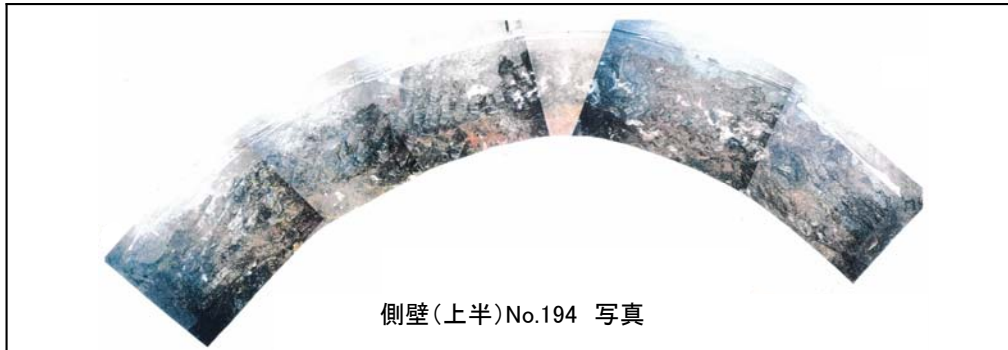

側壁(上半)No.194 写真

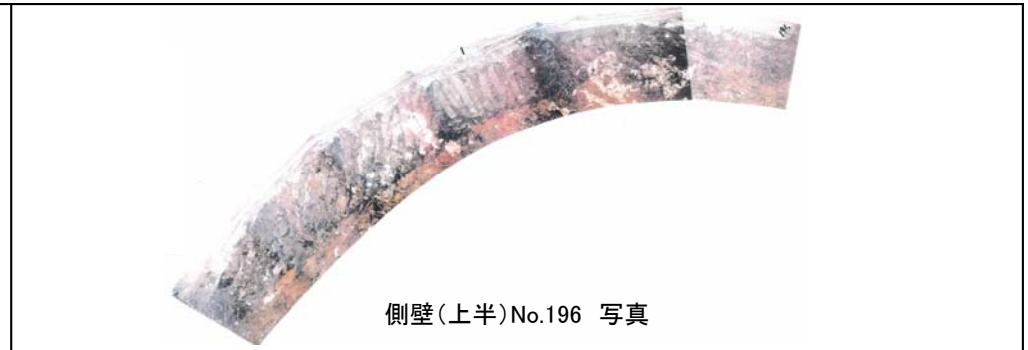

側壁(上半)No.196 写真

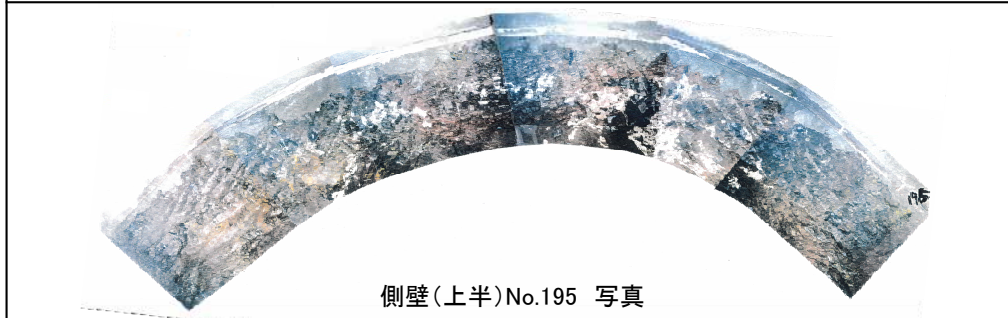

側壁(上半)No.195 写真

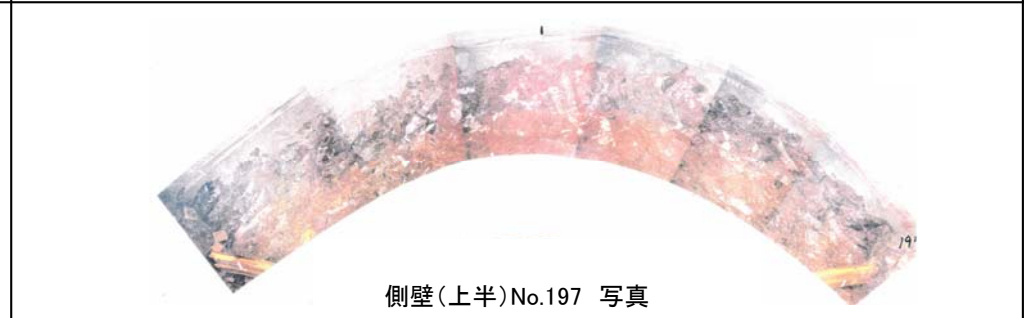

側壁(上半)No.197 写真

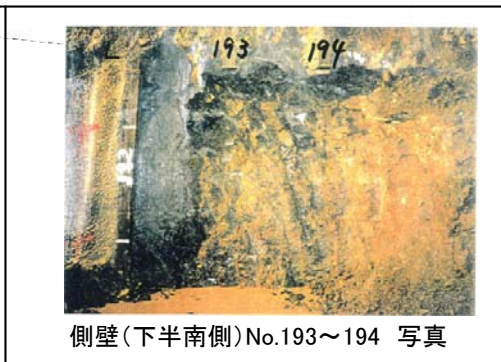
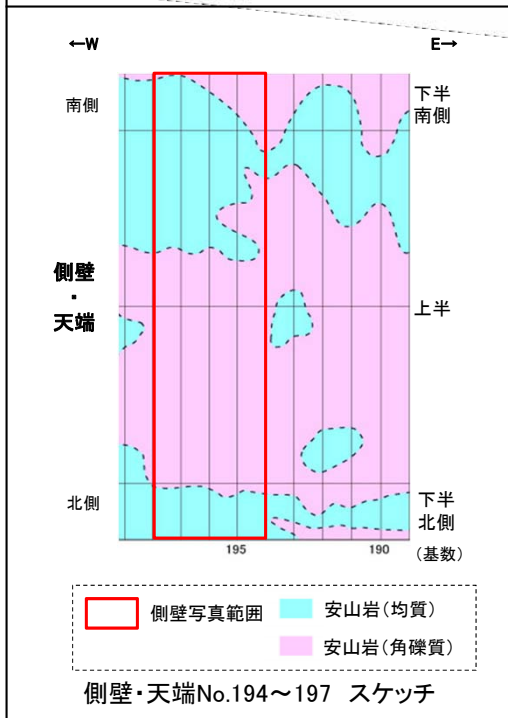

側壁(下半南側)No.193~194 写真

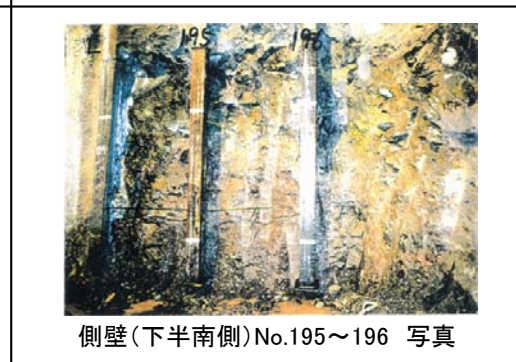

側壁(下半南側)No.195~196 写真



側壁(下半南側)No.197~198 写真



側壁(下半北側)No.197~198 写真

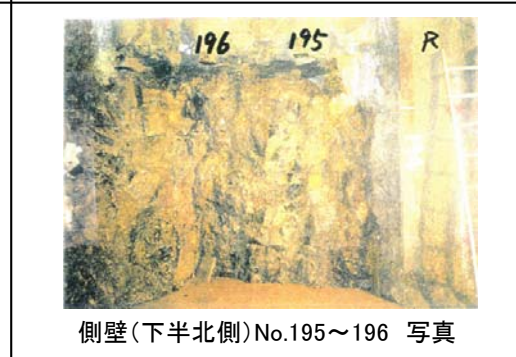

側壁(下半北側)No.195~196 写真

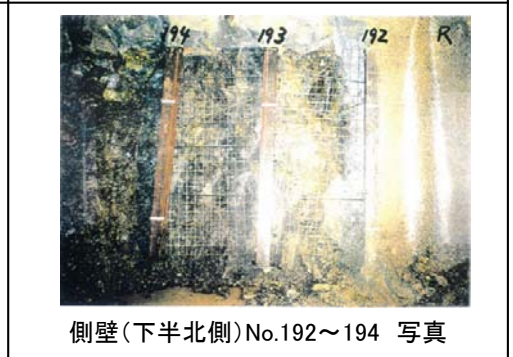

側壁(下半北側)No.192~194 写真

# 2号機取水路水平坑 側壁写真(基数No.198~201)

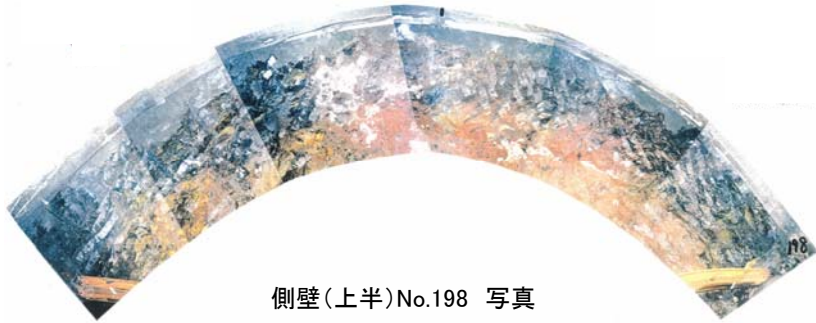

側壁(上半)No.198 写真

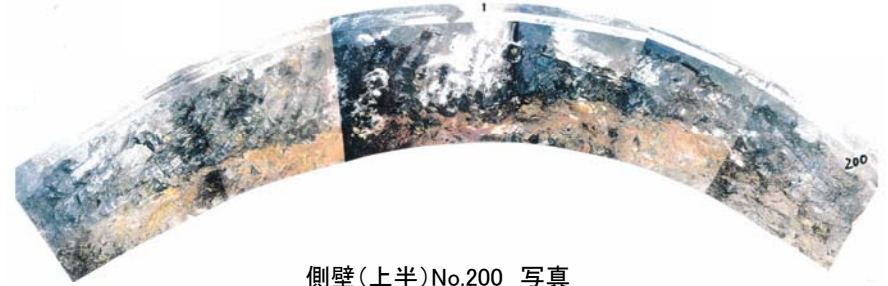

側壁(上半)No.200 写真

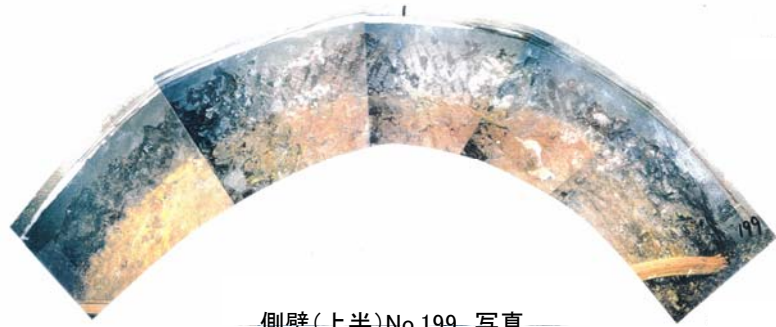

側壁(上半)No.199 写真

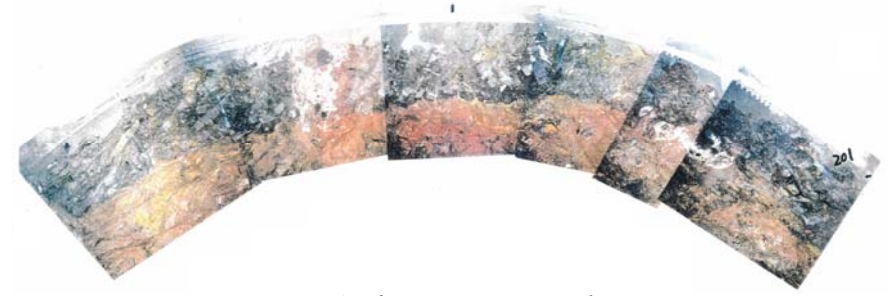

側壁(上半)No.201 写真

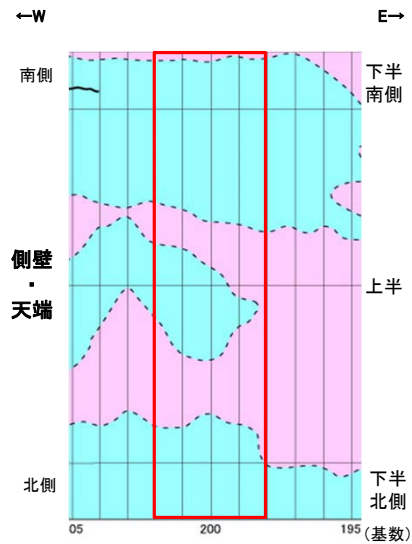

側壁写真範囲  
 安山岩(均質)  
 節理  
 安山岩(角礫質)

側壁・天端No.198~201 スケッチ

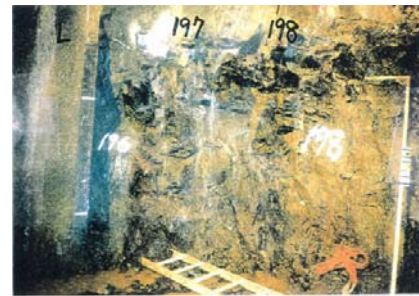

側壁(下半南側)No.197~198 写真

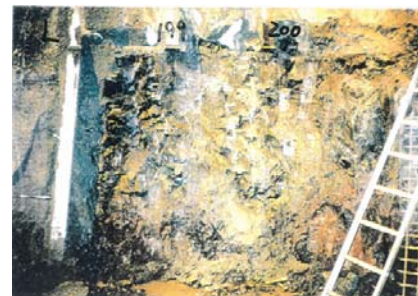

側壁(下半南側)No.199~200 写真

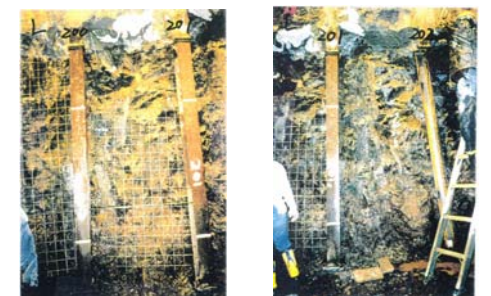

側壁(下半南側)No.200~202 写真

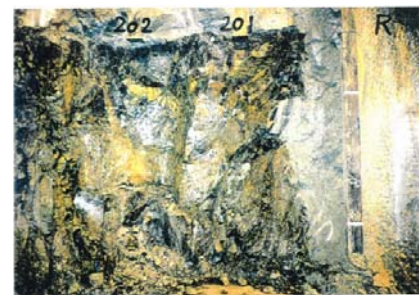

側壁(下半北側)No.201~202 写真

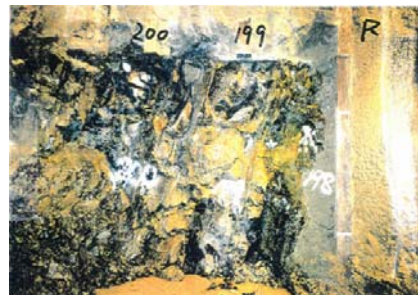

側壁(下半北側)No.199~200 写真



側壁(下半北側)No.197~198 写真

# 2号機取水路水平坑 側壁写真(基数No.202~205)

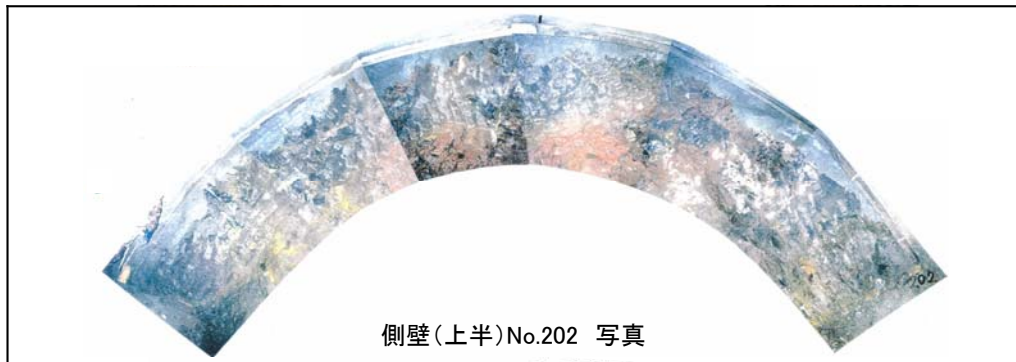

側壁(上半)No.202 写真

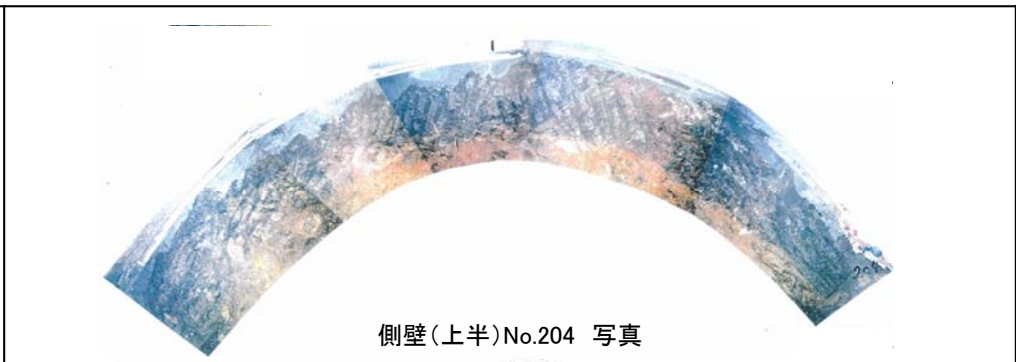

側壁(上半)No.204 写真

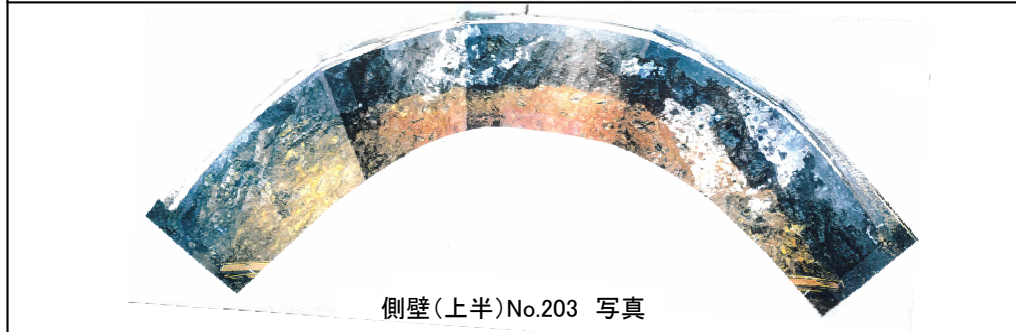

側壁(上半)No.203 写真

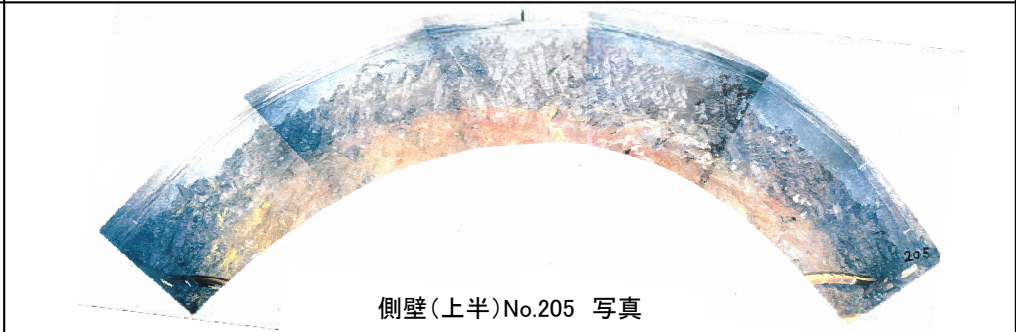

側壁(上半)No.205 写真

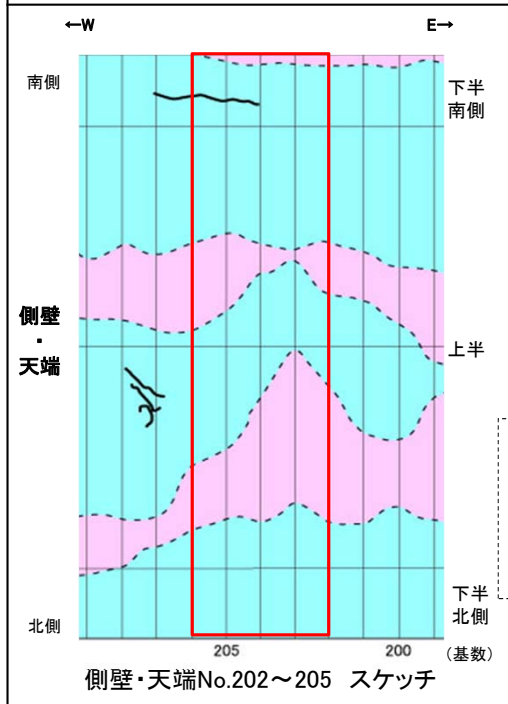

側壁(下半南側)No.201~202 写真

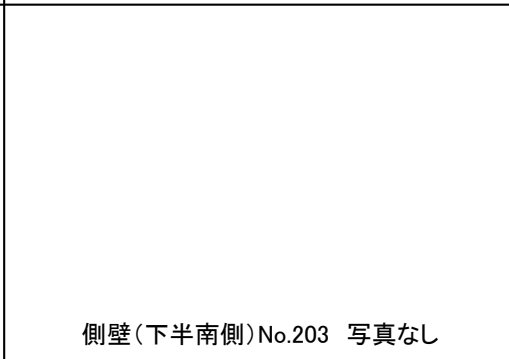

側壁(下半南側)No.203 写真なし

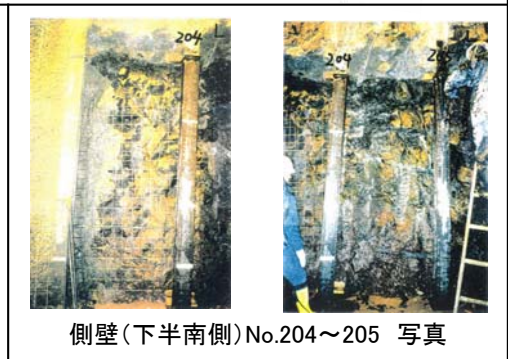

側壁(下半南側)No.204~205 写真

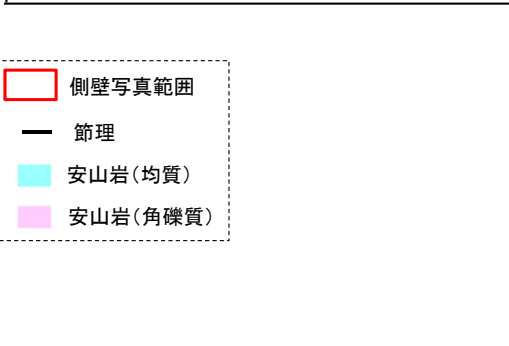

側壁(下半北側)No.203~206 写真

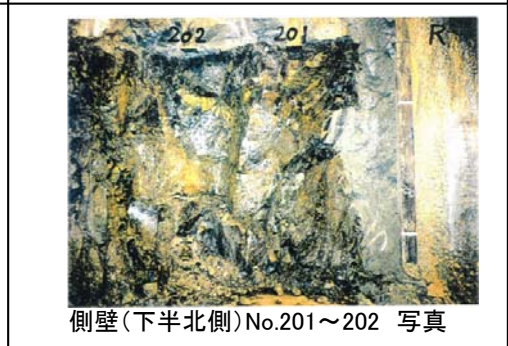

側壁(下半北側)No.201~202 写真

- 側壁写真範囲
- 節理
- 安山岩(均質)
- 安山岩(角礫質)

# 2号機取水路水平坑 側壁写真(基数No.206~209)

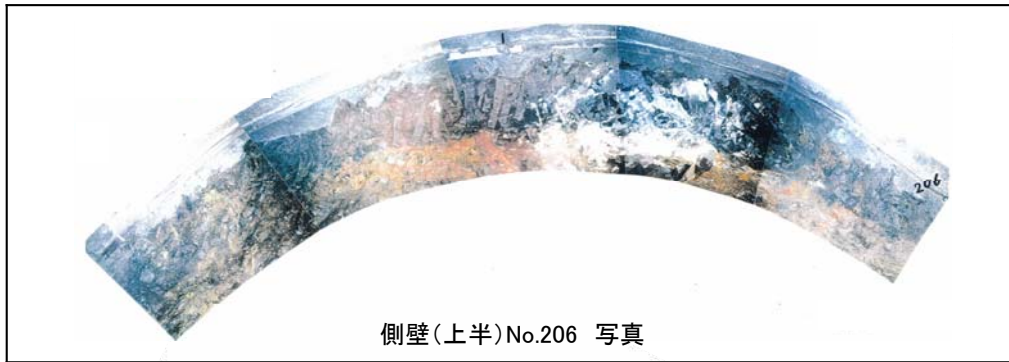

側壁(上半)No.206 写真

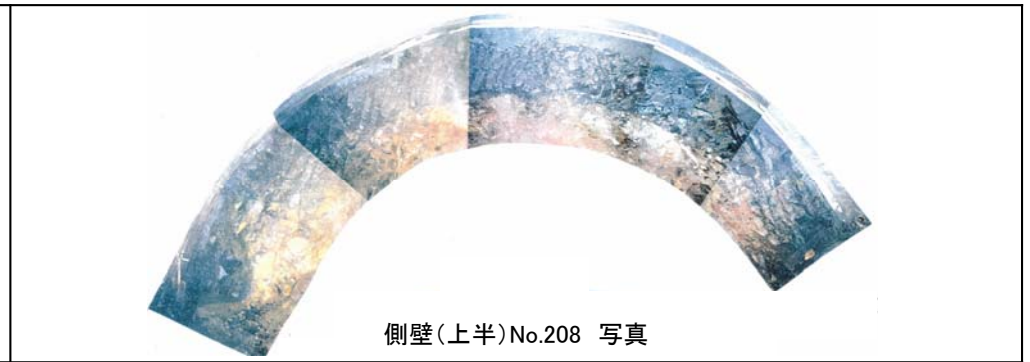

側壁(上半)No.208 写真

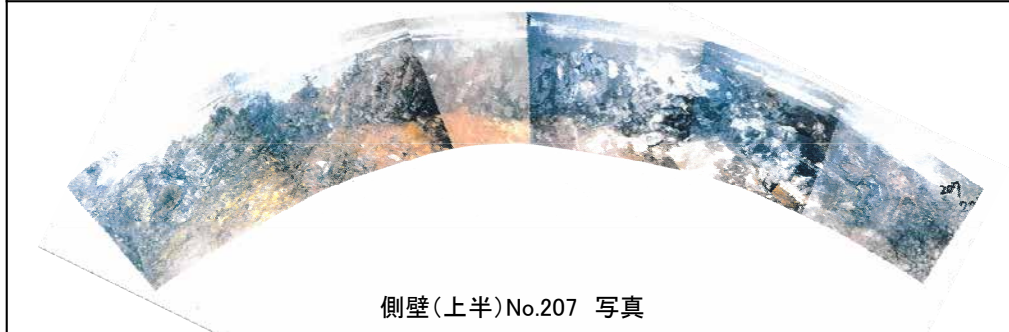

側壁(上半)No.207 写真

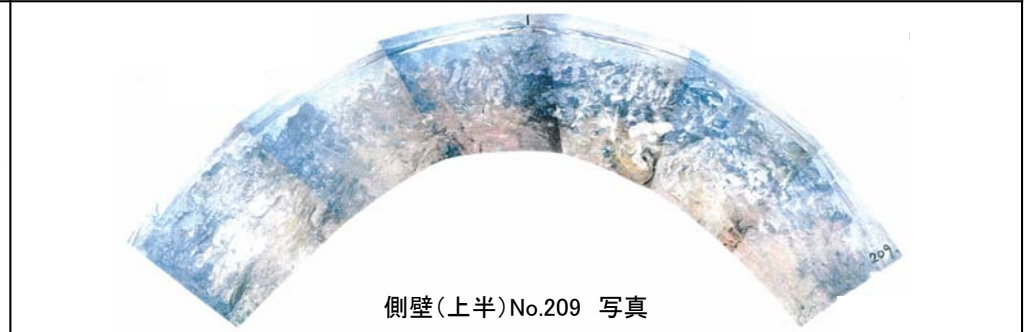

側壁(上半)No.209 写真

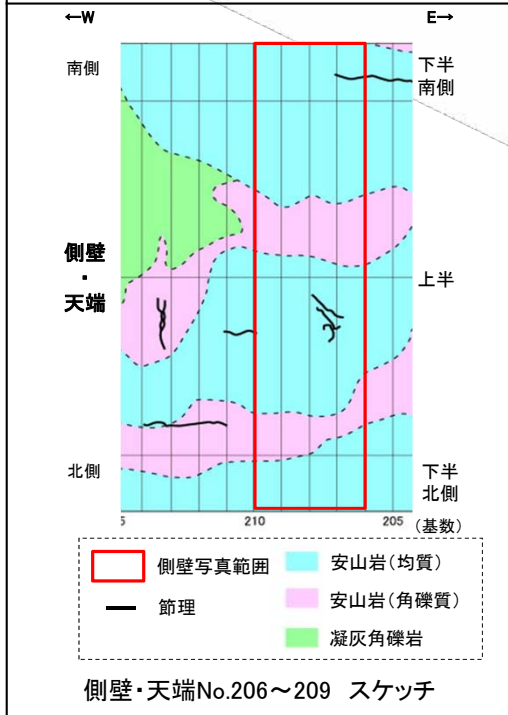

側壁(下半南側)No.206~207 写真

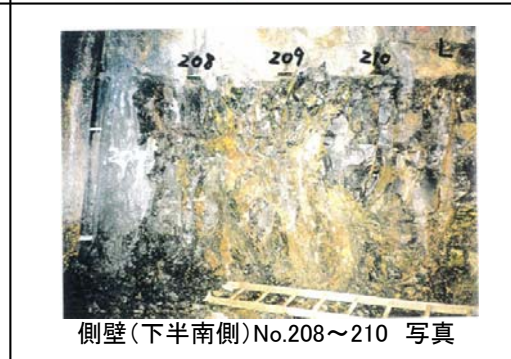

側壁(下半南側)No.208~210 写真

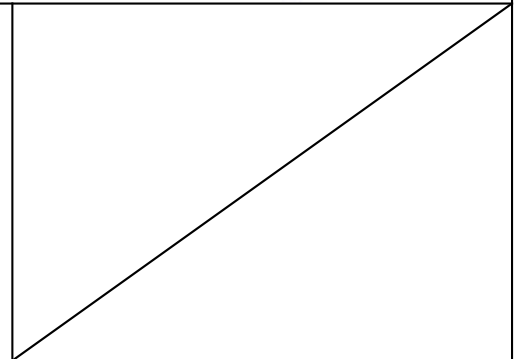

側壁(下半北側)No.208~209 写真

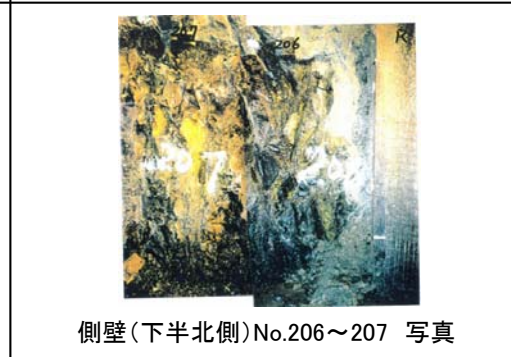

側壁(下半北側)No.206~207 写真

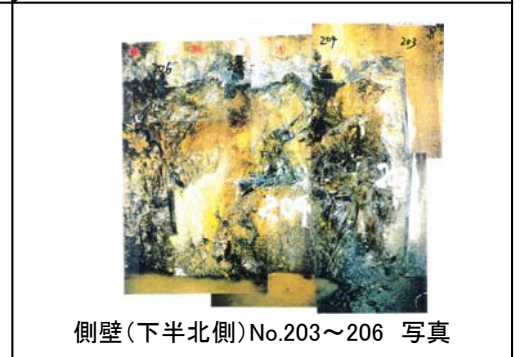

側壁(下半北側)No.203~206 写真

# 2号機取水路水平坑 側壁写真(基数No.210~213)

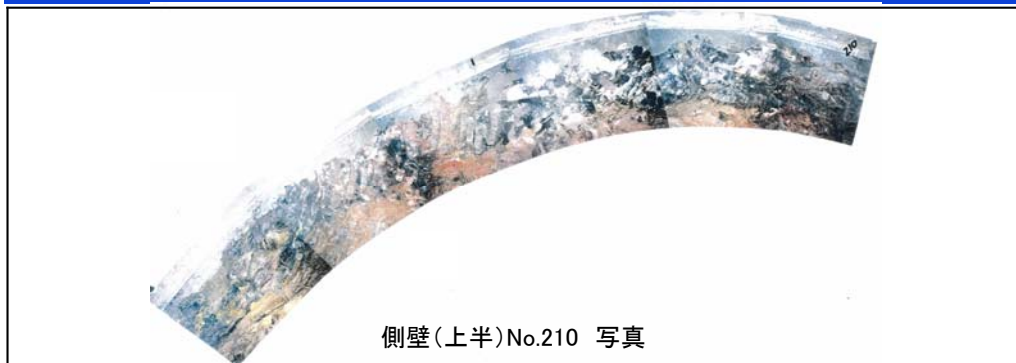

側壁(上半)No.210 写真

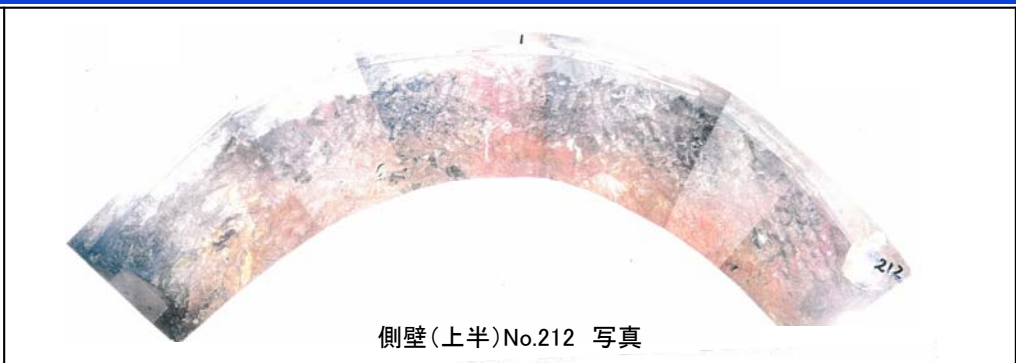

側壁(上半)No.212 写真

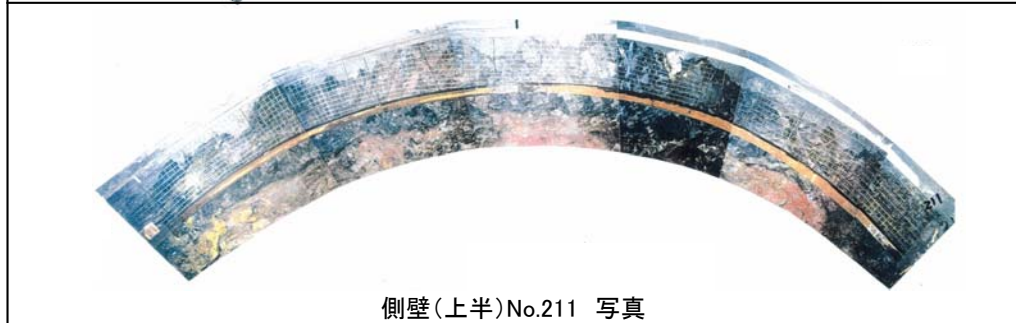

側壁(上半)No.211 写真

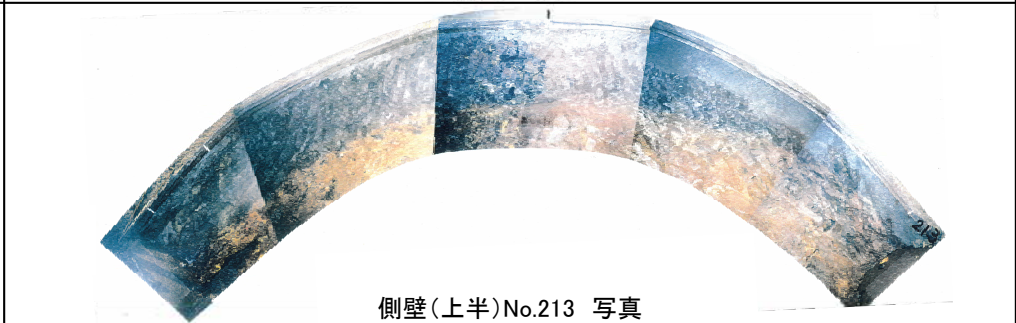

側壁(上半)No.213 写真

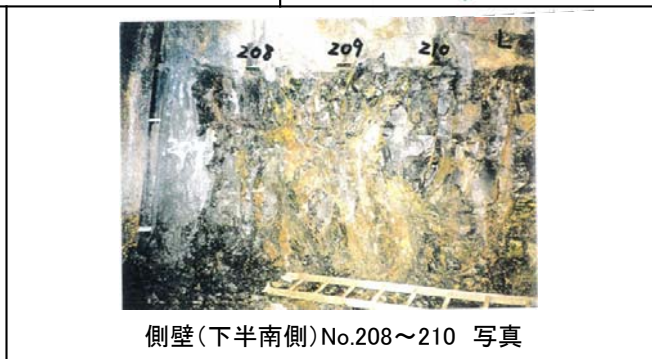
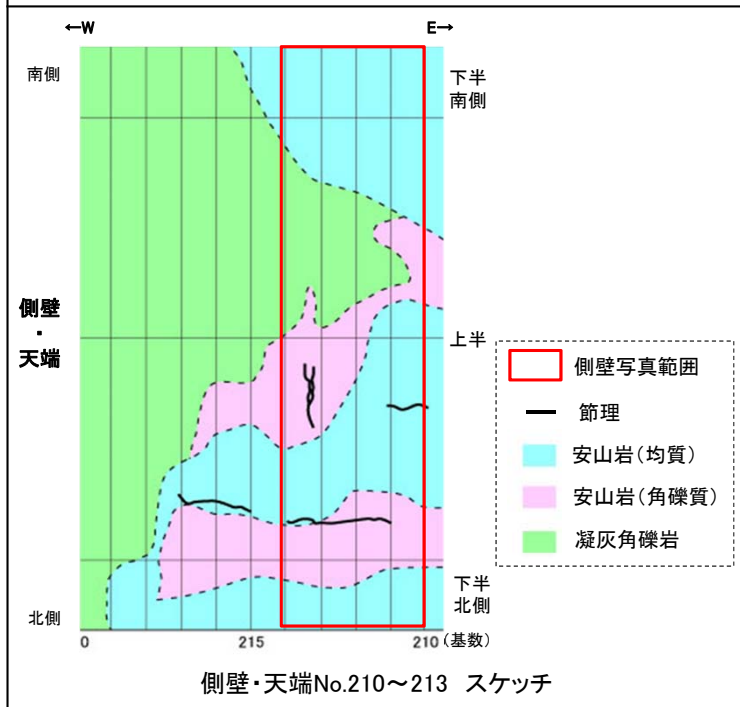

側壁(下半南側)No.208~210 写真

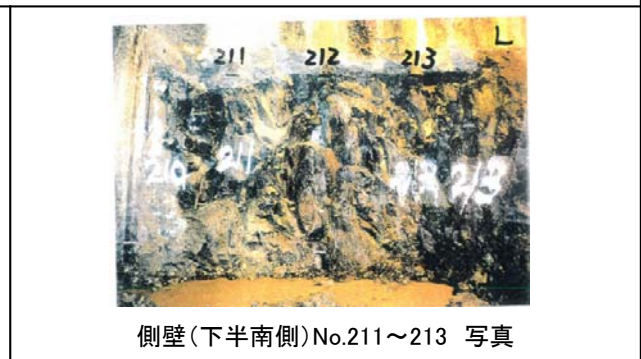

側壁(下半南側)No.211~213 写真

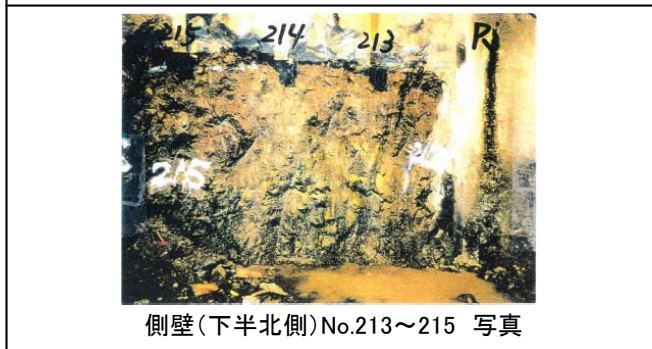

側壁(下半北側)No.213~215 写真

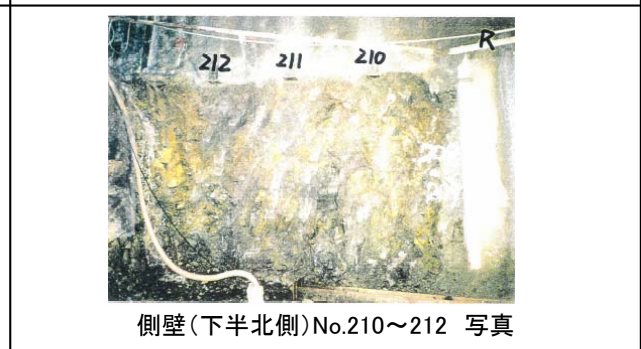

側壁(下半北側)No.210~212 写真

# 2号機取水路水平坑 側壁写真(基数No.214~217)



側壁(上半)No.214 写真

側壁(上半)No.216 写真

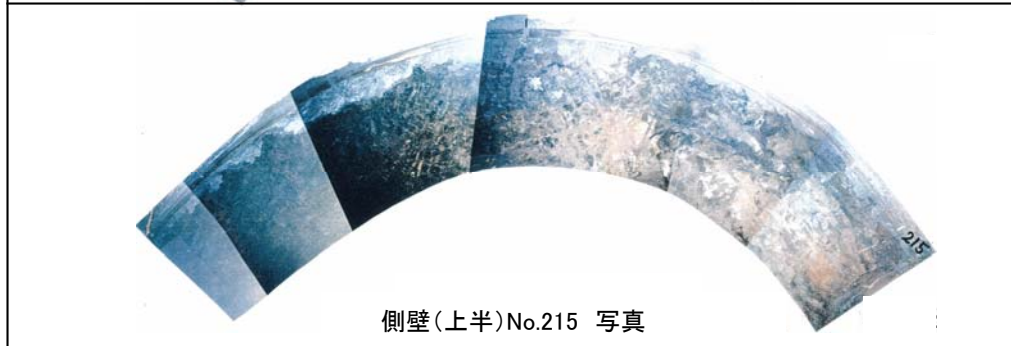

側壁(上半)No.215 写真

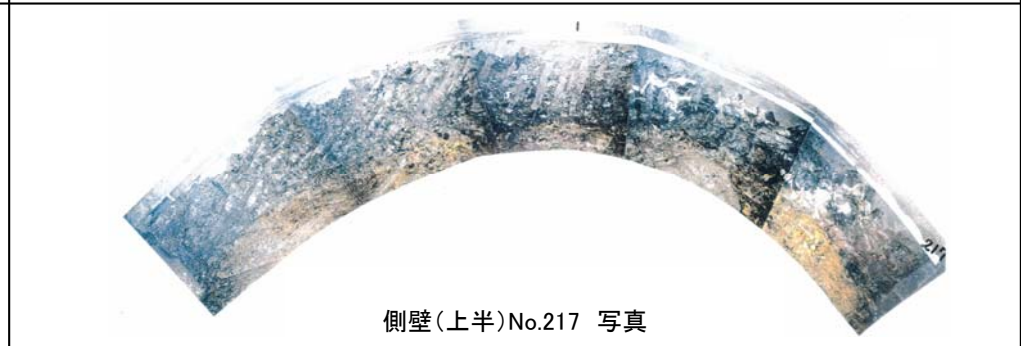

側壁(上半)No.217 写真

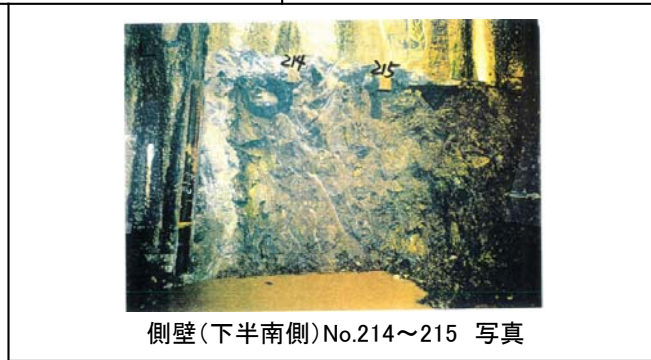
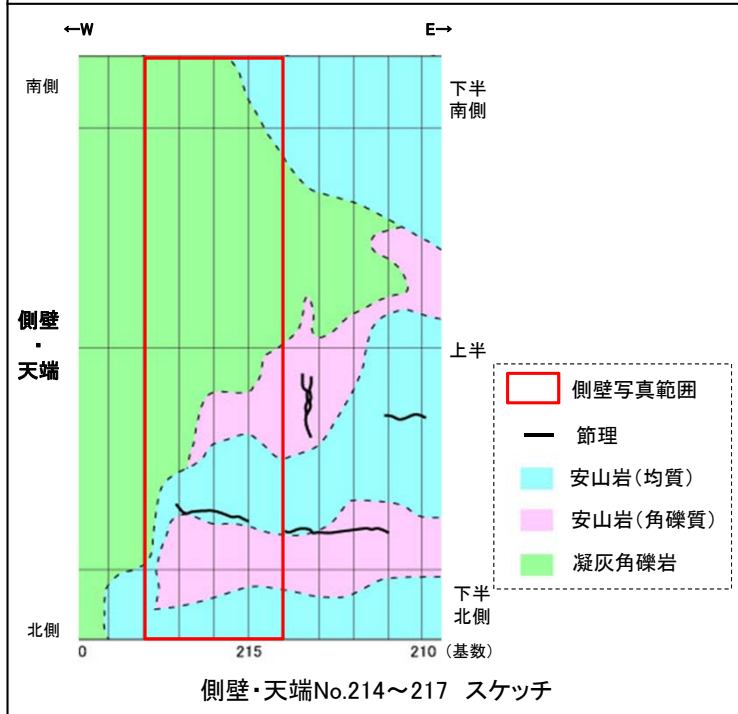

側壁(下半南側)No.214~215 写真



側壁(下半南側)No.216~217 写真

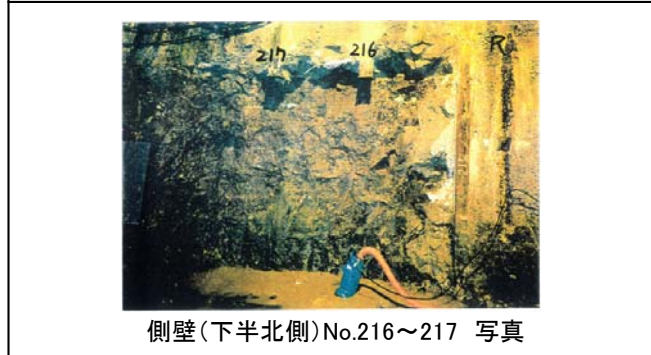

側壁(下半北側)No.216~217 写真

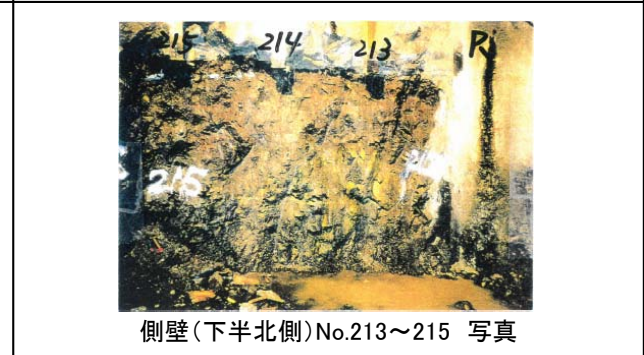

側壁(下半北側)No.213~215 写真



# 2号機取水路水平坑 側壁写真(基数No.218~221)

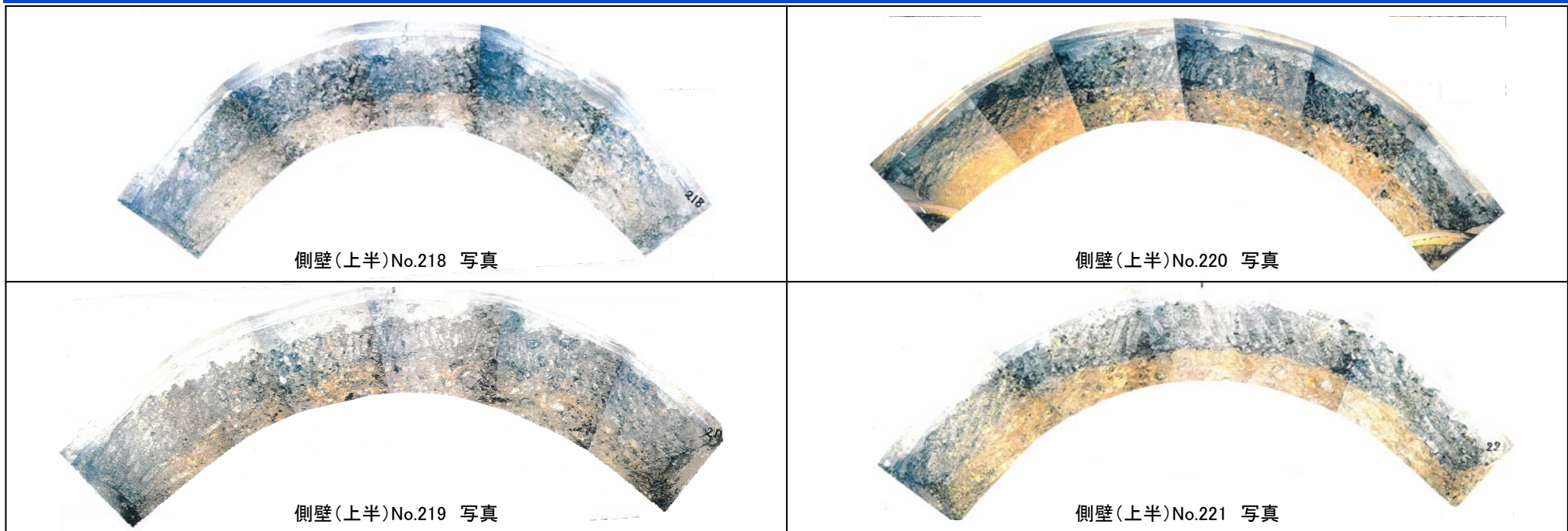

側壁(上半)No.218 写真

側壁(上半)No.220 写真

側壁(上半)No.219 写真

側壁(上半)No.221 写真

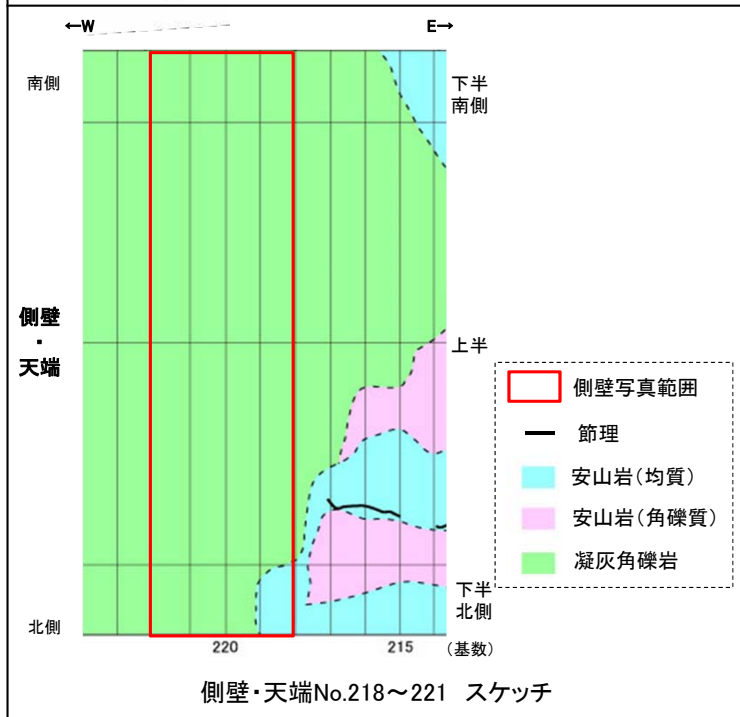

側壁(下半南側)No.218~219 写真

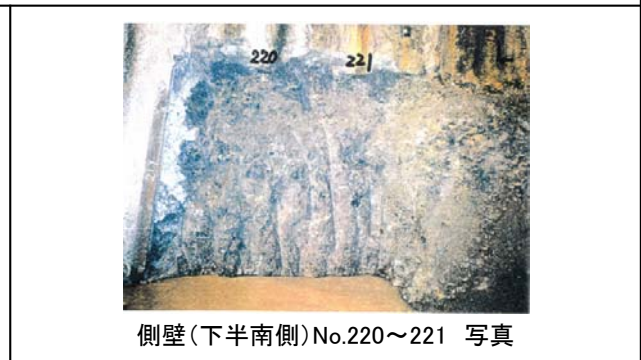

側壁(下半南側)No.220~221 写真

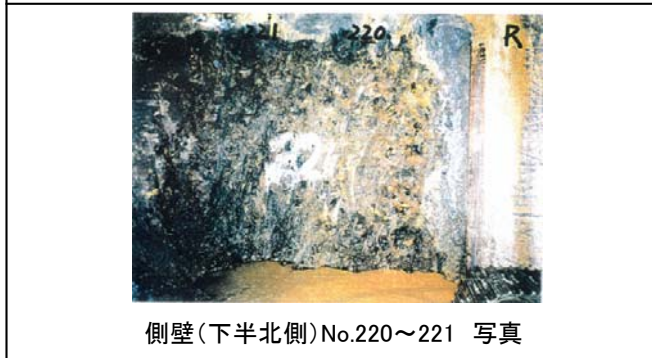

側壁(下半北側)No.220~221 写真



側壁(下半北側)No.218~219 写真

# 2号機取水路水平坑 側壁写真(基数No.222~225)

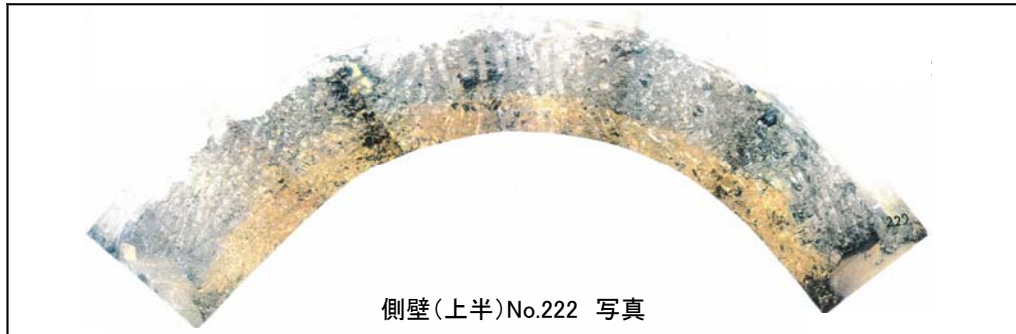

側壁(上半)No.222 写真

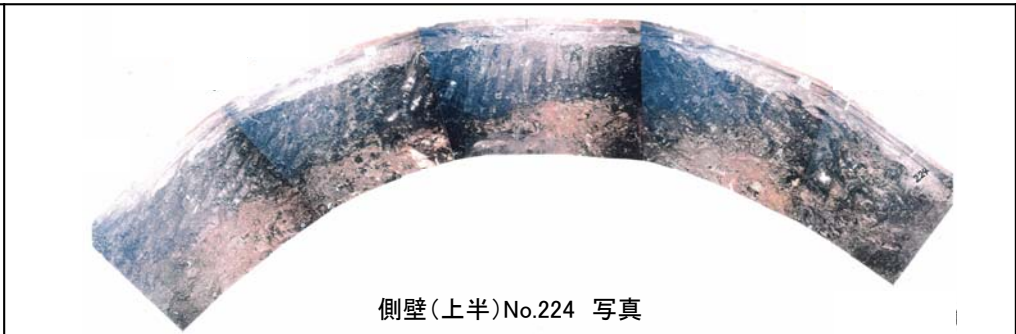

側壁(上半)No.224 写真

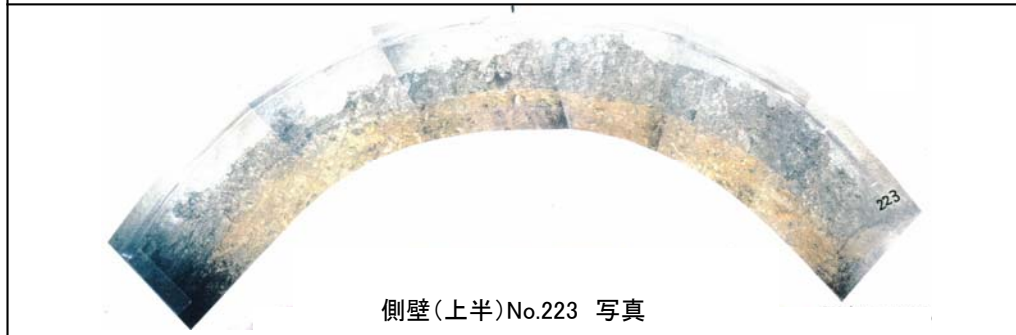

側壁(上半)No.223 写真

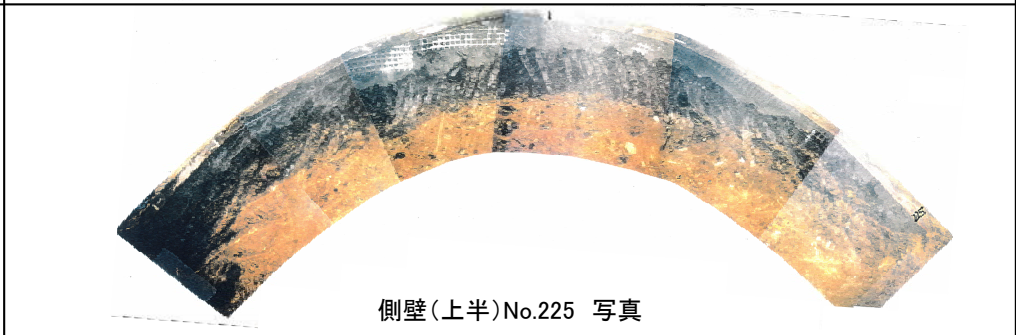

側壁(上半)No.225 写真

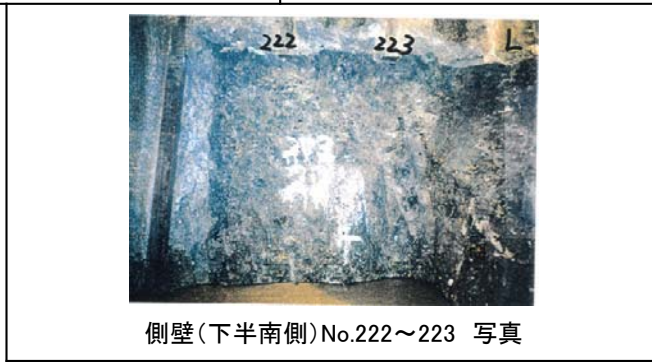
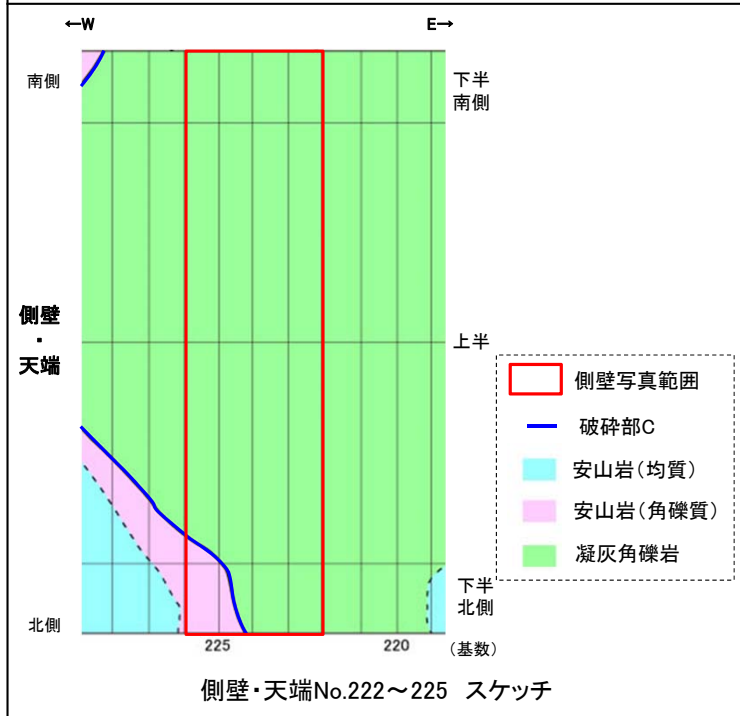

側壁(下半南側)No.222~223 写真



側壁(下半南側)No.224~225 写真

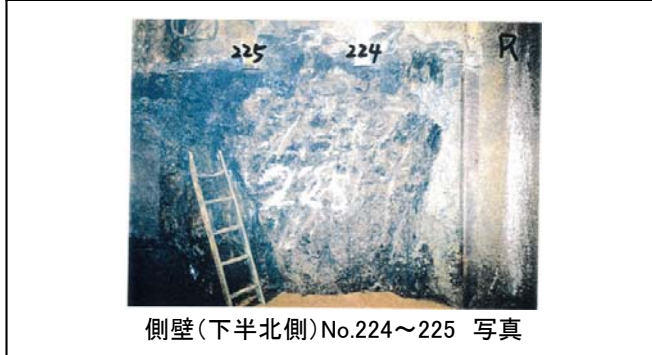

側壁(下半北側)No.224~225 写真

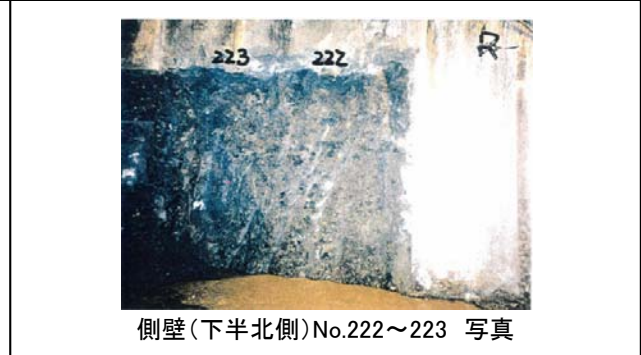

側壁(下半北側)No.222~223 写真

# 2号機取水路水平坑 側壁写真(基数No.226~229)

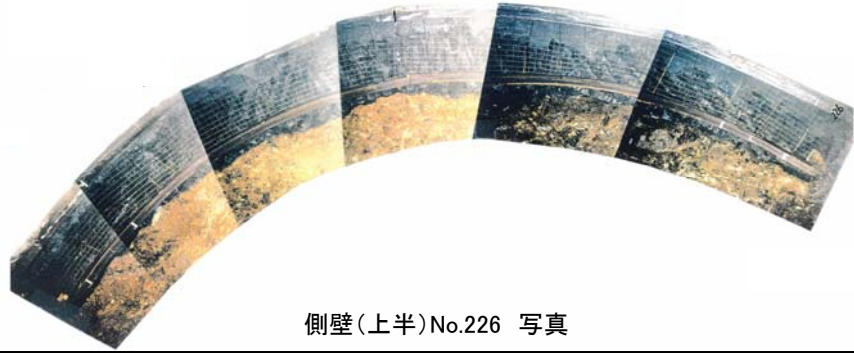

側壁(上半)No.226 写真

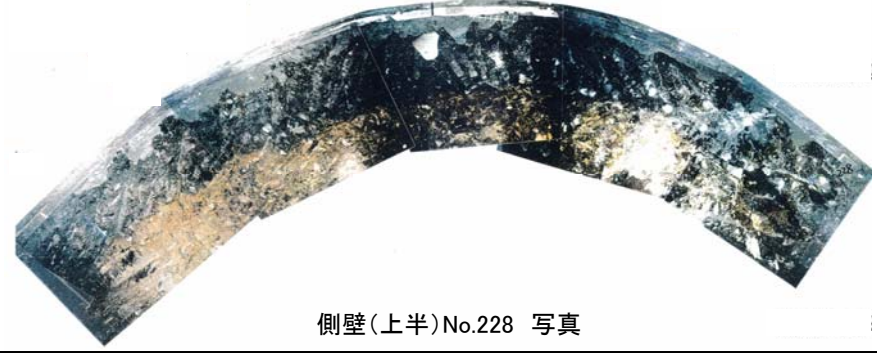

側壁(上半)No.228 写真

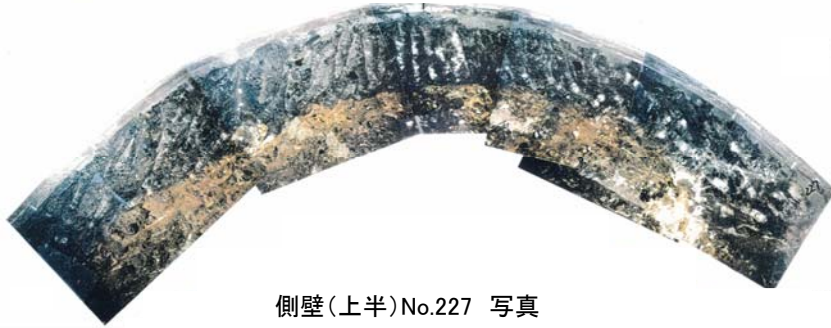

側壁(上半)No.227 写真

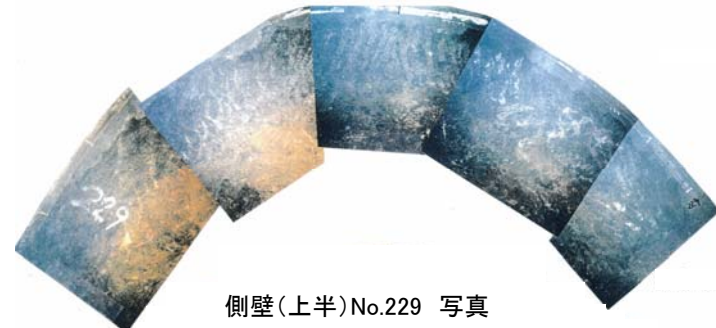

側壁(上半)No.229 写真

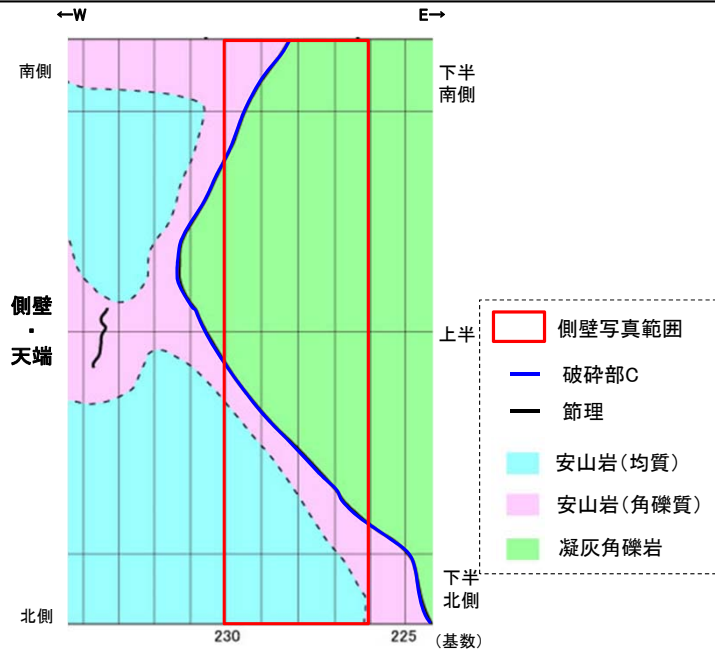

側壁・天端No.226~229 スケッチ

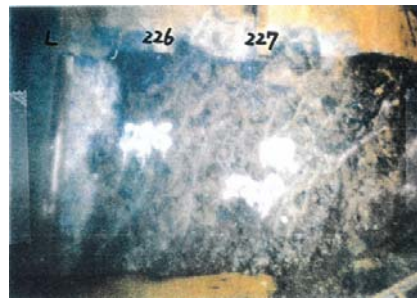

側壁(下半南側)No.226~227 写真

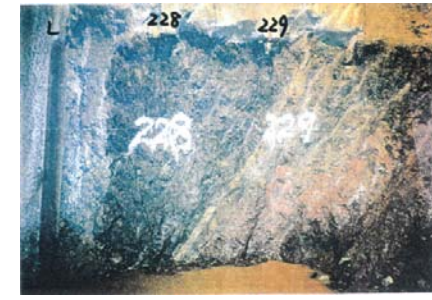

側壁(下半南側)No.228~229 写真



側壁(下半北側)No.228~229 写真

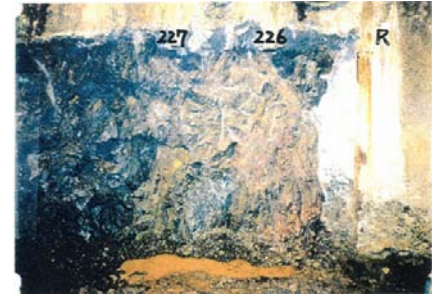

側壁(下半北側)No.226~227 写真

# 2号機取水路水平坑 側壁写真(基数No.230~233)

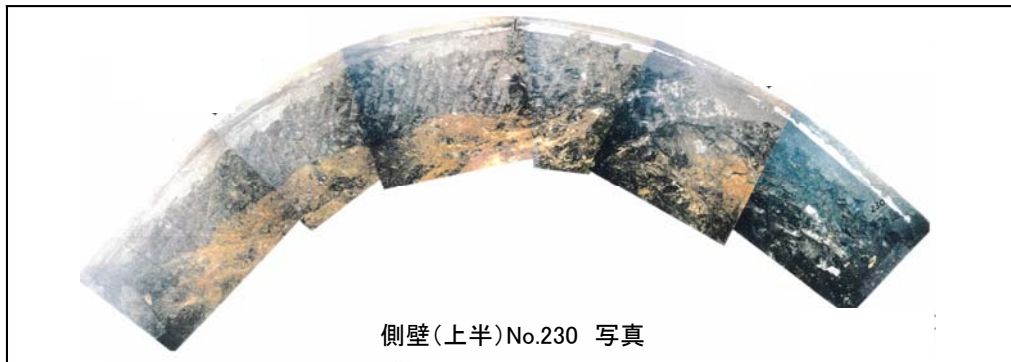

側壁(上半)No.230 写真

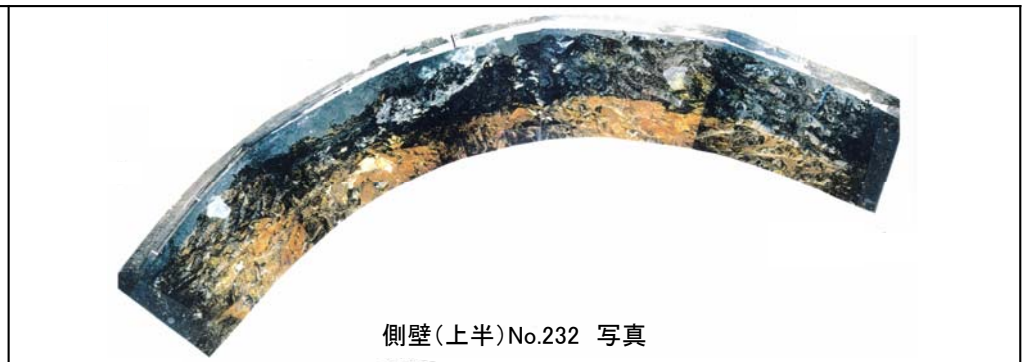

側壁(上半)No.232 写真

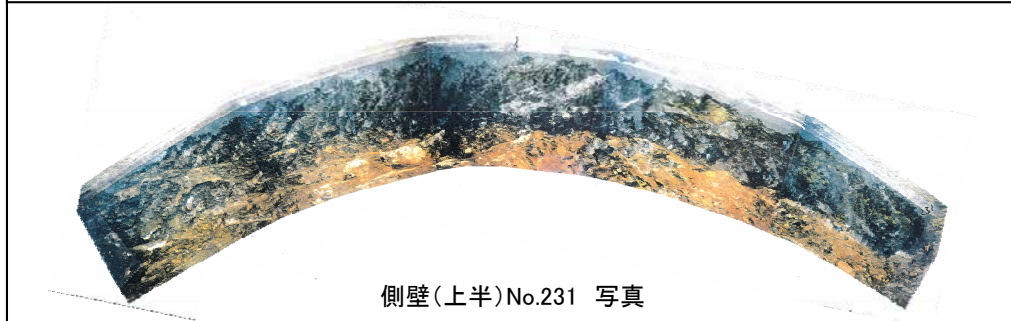

側壁(上半)No.231 写真

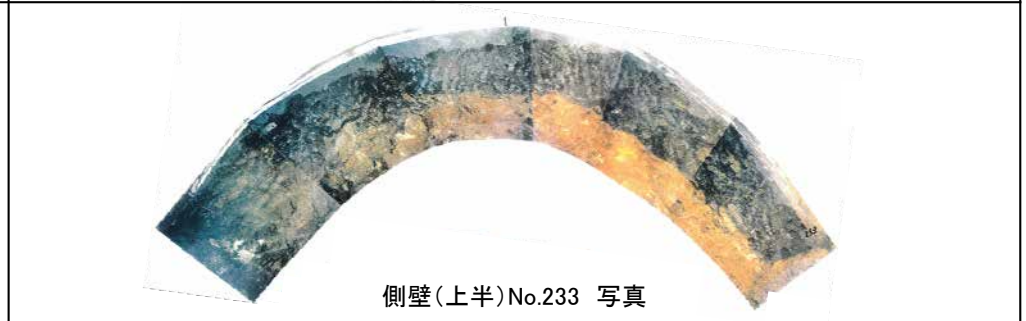

側壁(上半)No.233 写真

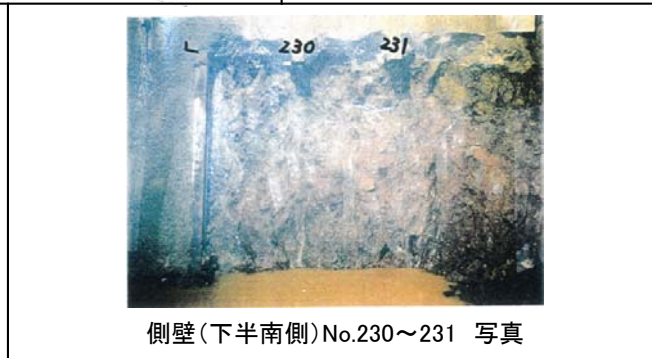
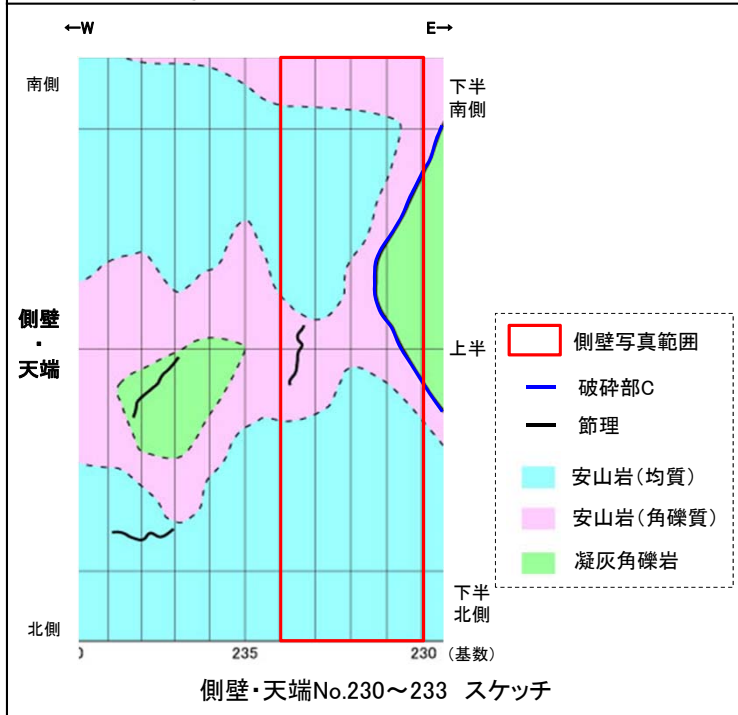

側壁(下半南側)No.230~231 写真

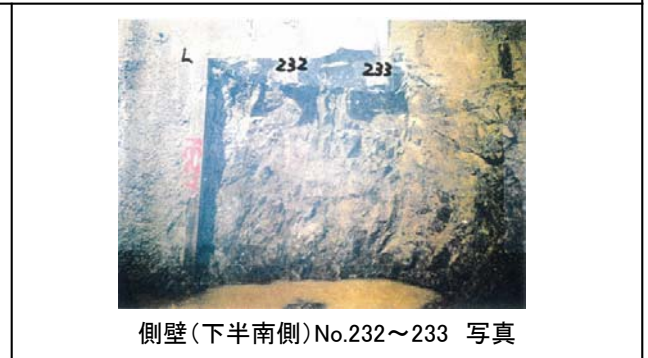

側壁(下半南側)No.232~233 写真

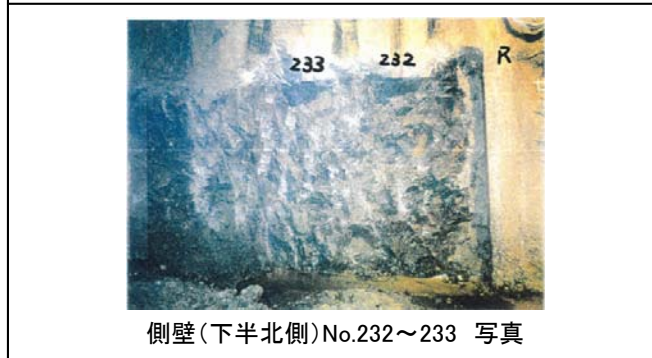

側壁(下半北側)No.232~233 写真

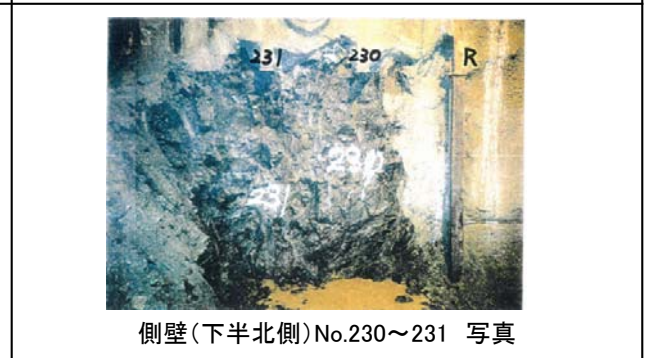

側壁(下半北側)No.230~231 写真

# 2号機取水路水平坑 側壁写真(基数No.234~237)

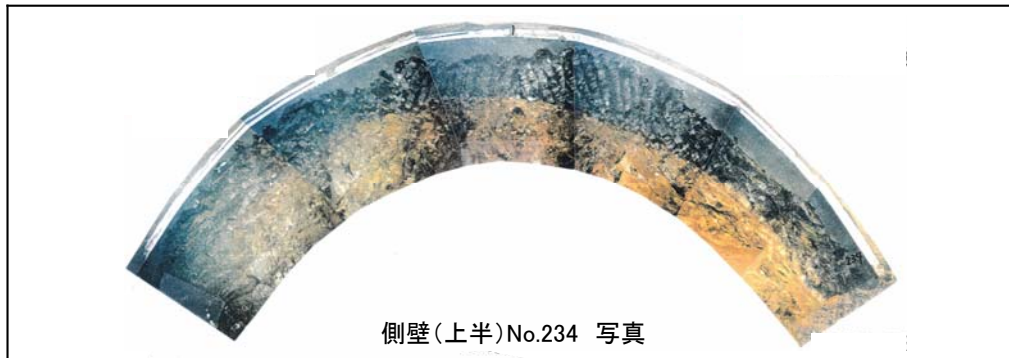

側壁(上半)No.234 写真

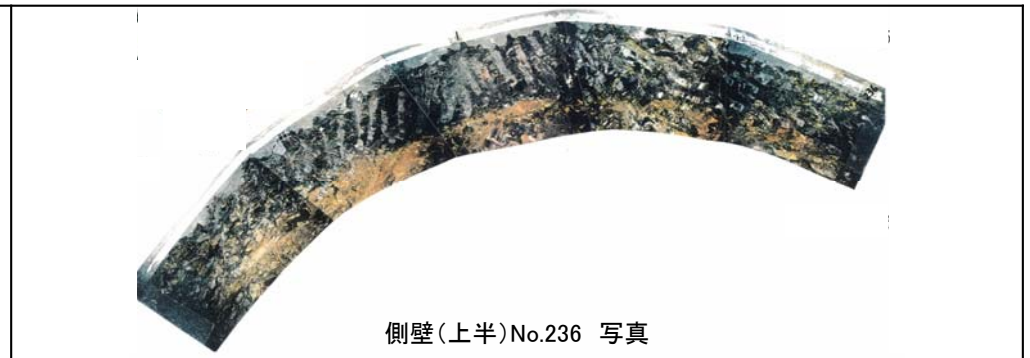

側壁(上半)No.236 写真

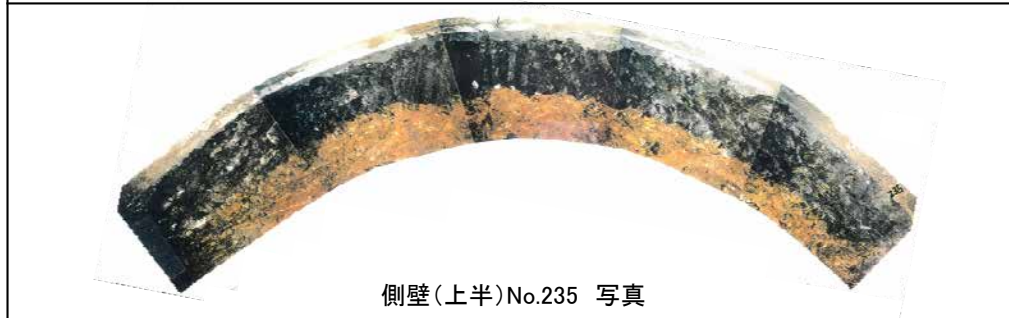

側壁(上半)No.235 写真

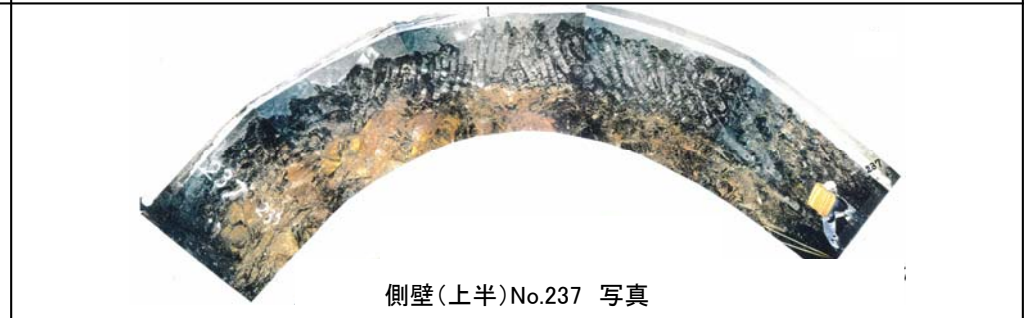

側壁(上半)No.237 写真

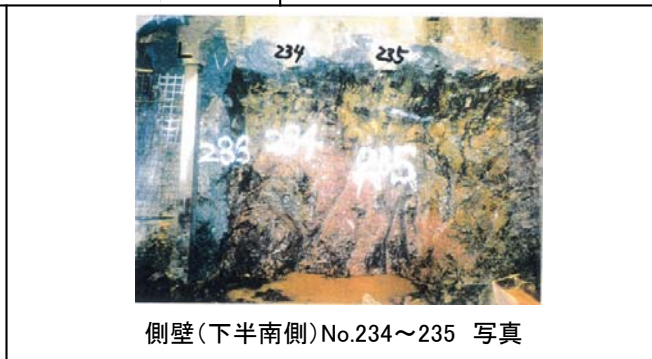
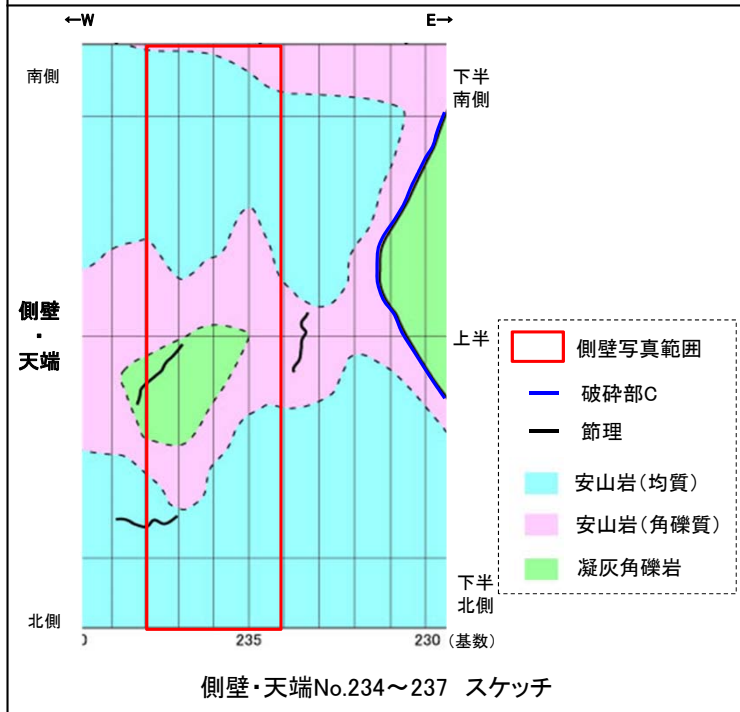

側壁(下半南側)No.234~235 写真



側壁(下半南側)No.236~238 写真

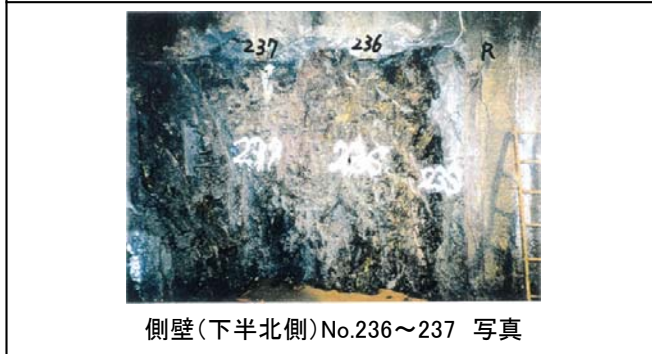

側壁(下半北側)No.236~237 写真

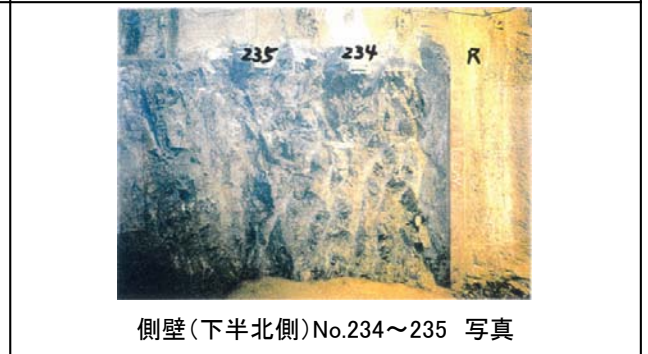

側壁(下半北側)No.234~235 写真

# 2号機取水路水平坑 側壁写真(基数No.238~241)

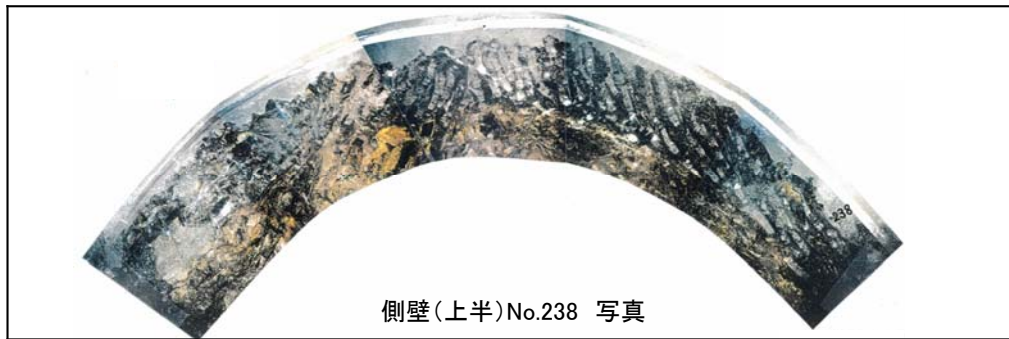

側壁(上半)No.238 写真

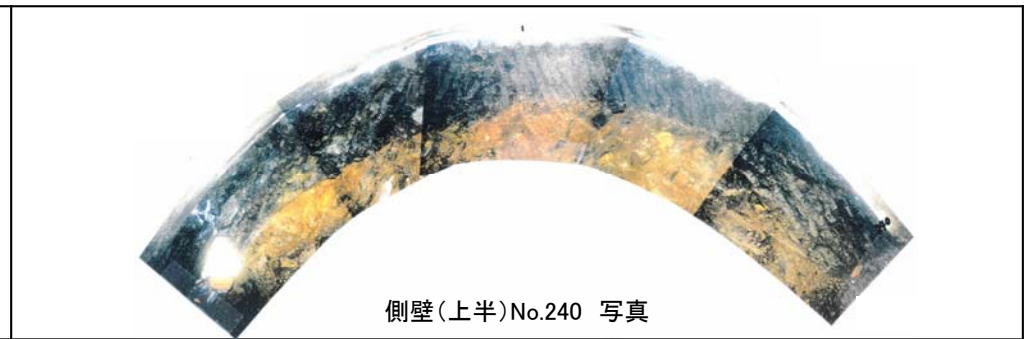

側壁(上半)No.240 写真

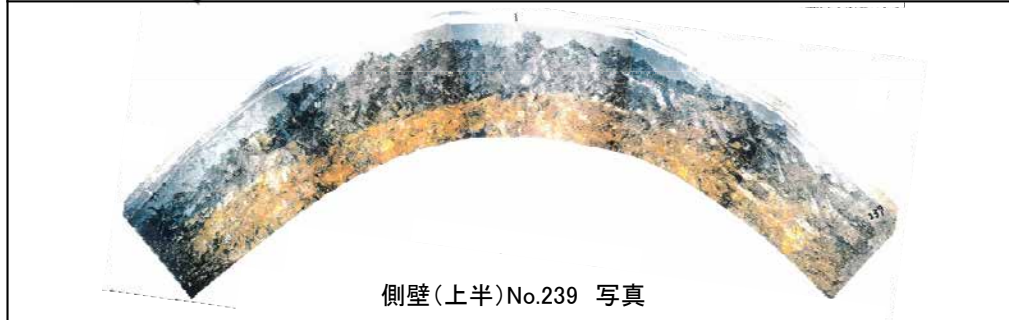

側壁(上半)No.239 写真

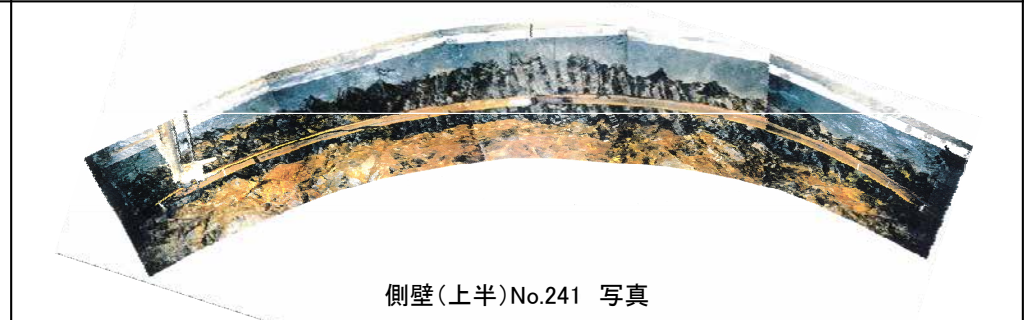

側壁(上半)No.241 写真

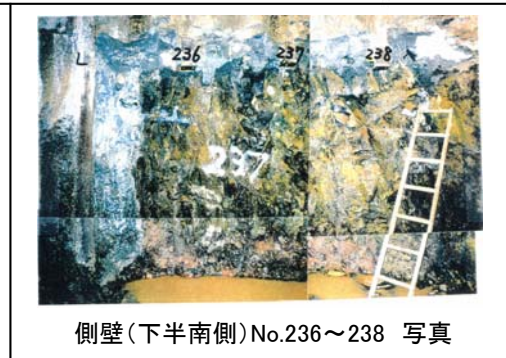
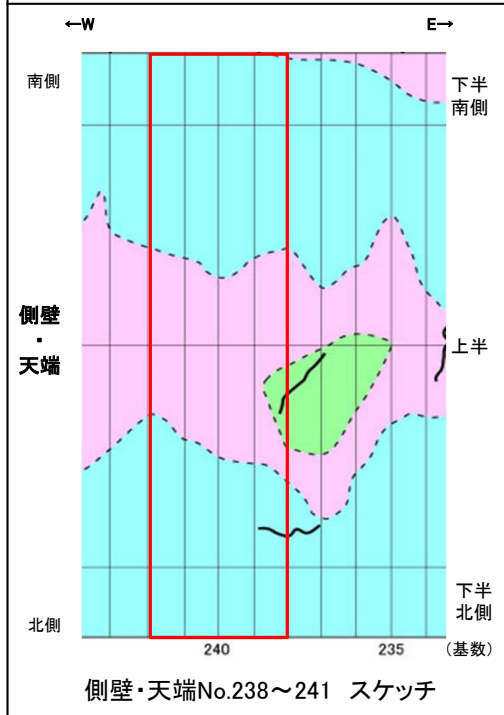

側壁(下半南側)No.236~238 写真

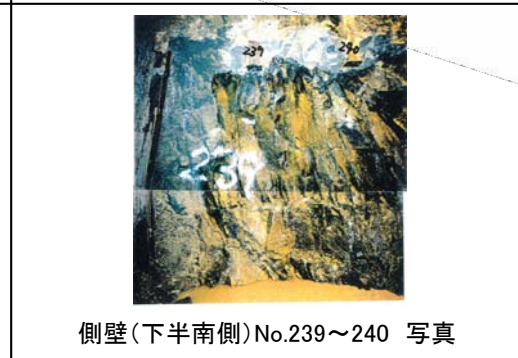

側壁(下半南側)No.239~240 写真

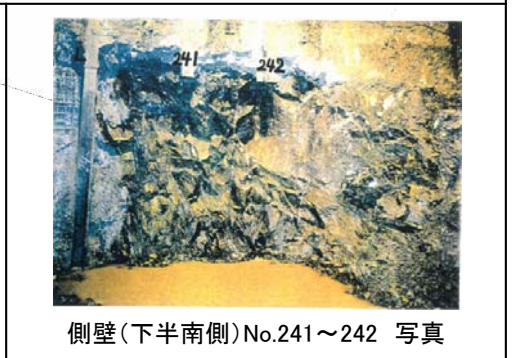

側壁(下半南側)No.241~242 写真

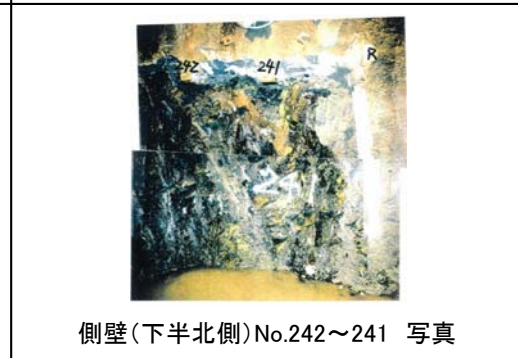

側壁(下半北側)No.242~241 写真

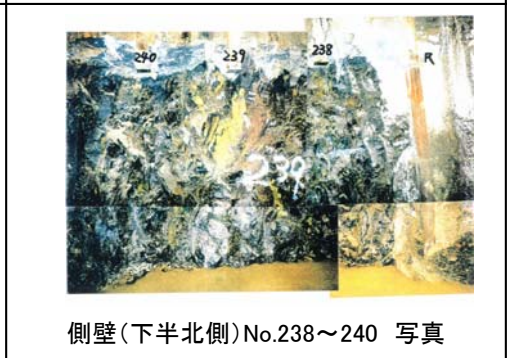

側壁(下半北側)No.238~240 写真

# 2号機取水路水平坑 側壁写真(基数No.242~245)



側壁(上半)No.242 写真

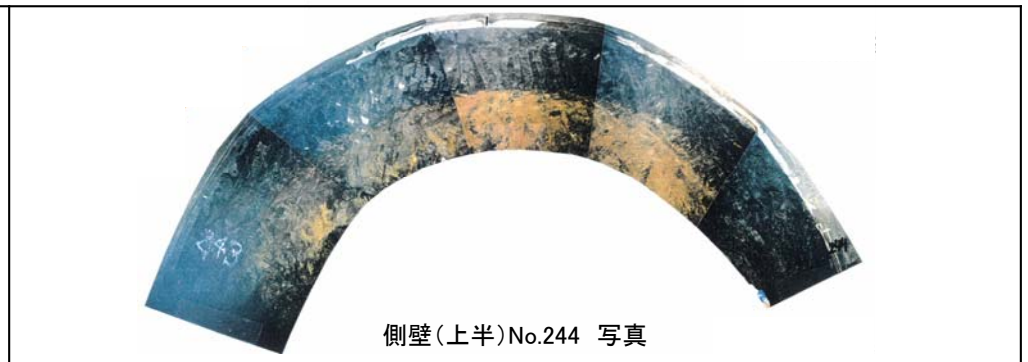

側壁(上半)No.244 写真

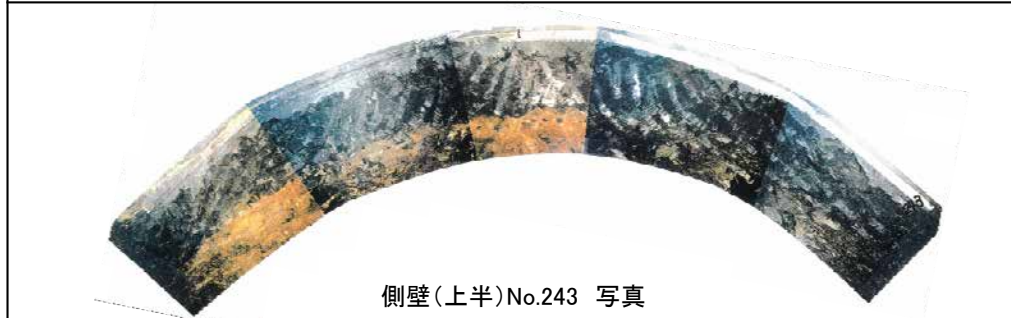

側壁(上半)No.243 写真

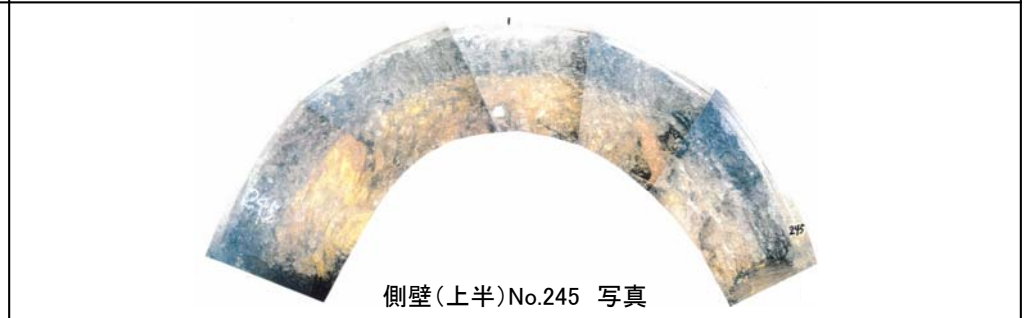

側壁(上半)No.245 写真

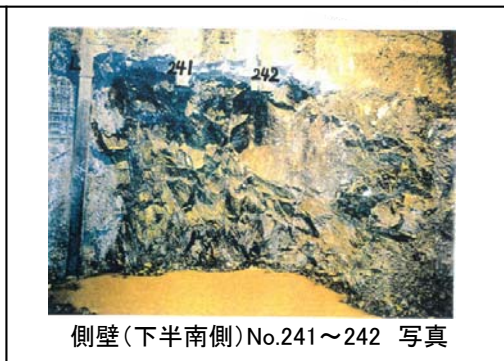
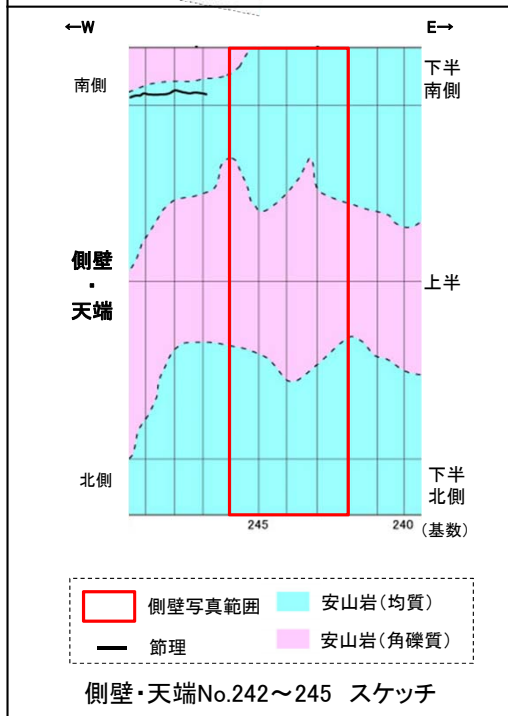

側壁(下半南側)No.241~242 写真

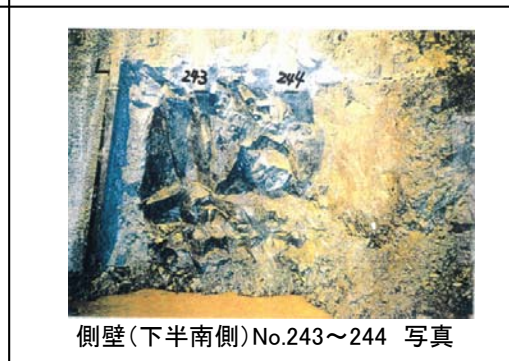

側壁(下半南側)No.243~244 写真

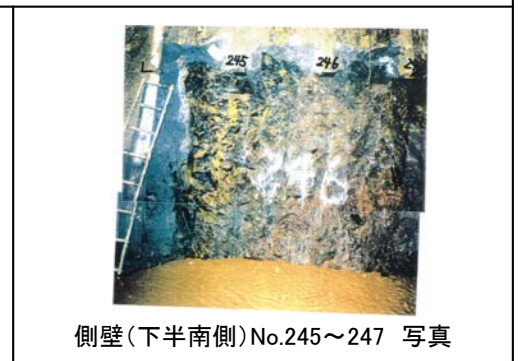

側壁(下半南側)No.245~247 写真

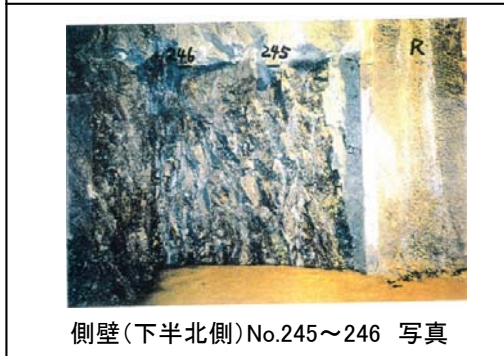

側壁(下半北側)No.245~246 写真

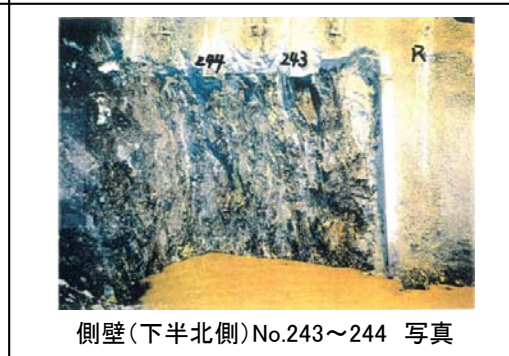

側壁(下半北側)No.243~244 写真

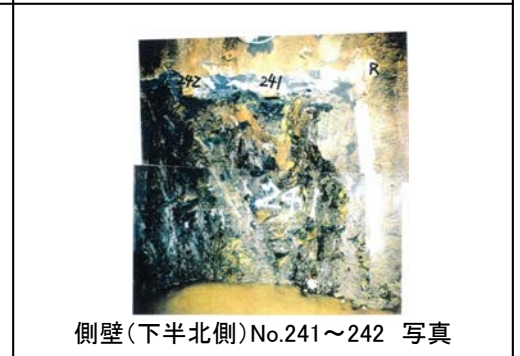

側壁(下半北側)No.241~242 写真

# 2号機取水路水平坑 側壁写真(基数No.246~249)

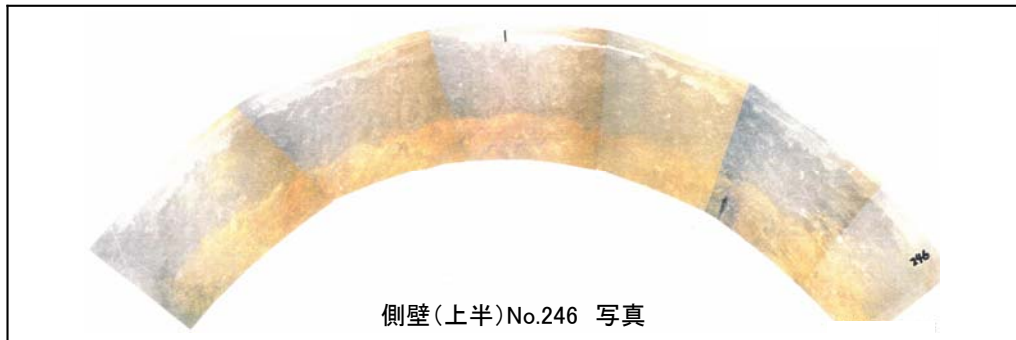

側壁(上半)No.246 写真

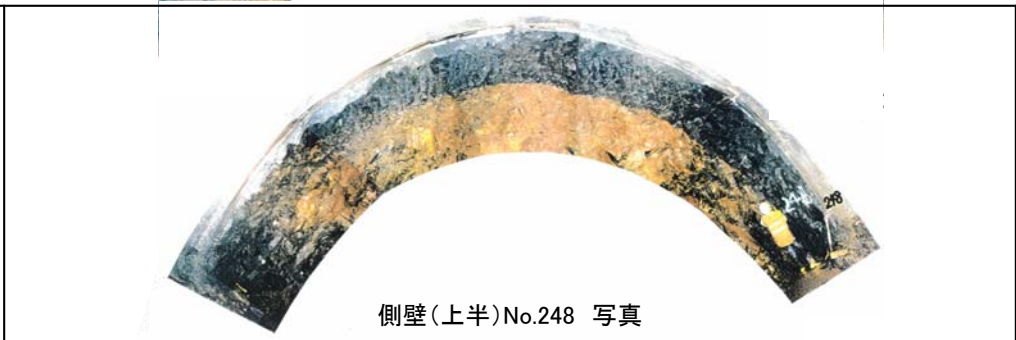

側壁(上半)No.248 写真

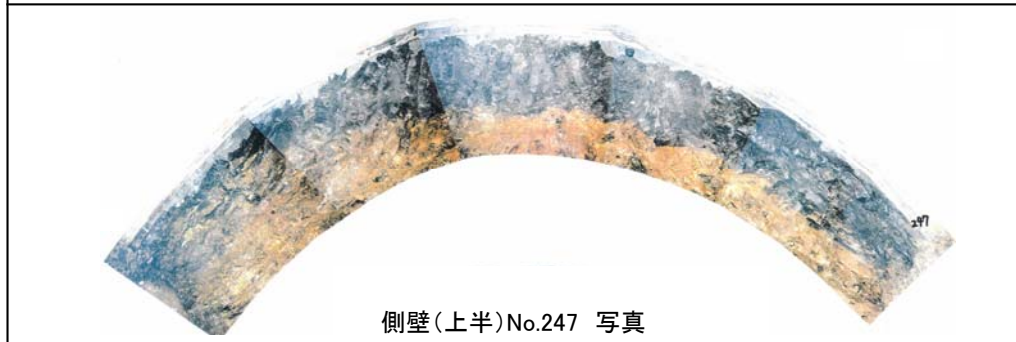

側壁(上半)No.247 写真

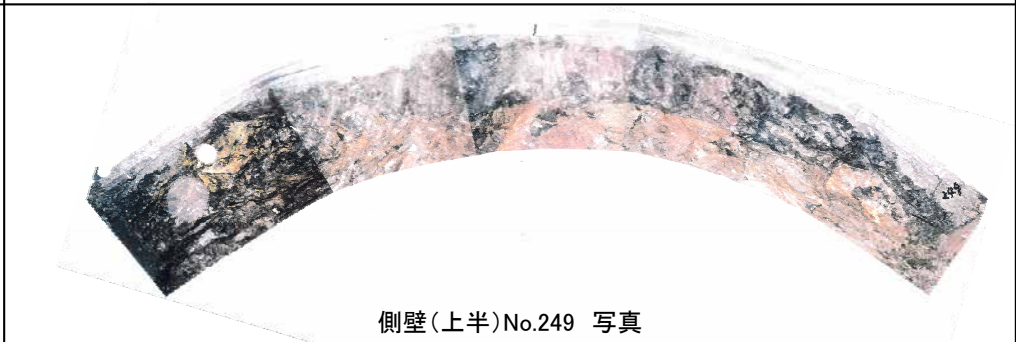

側壁(上半)No.249 写真

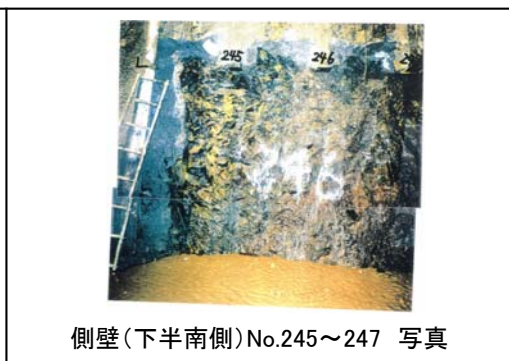
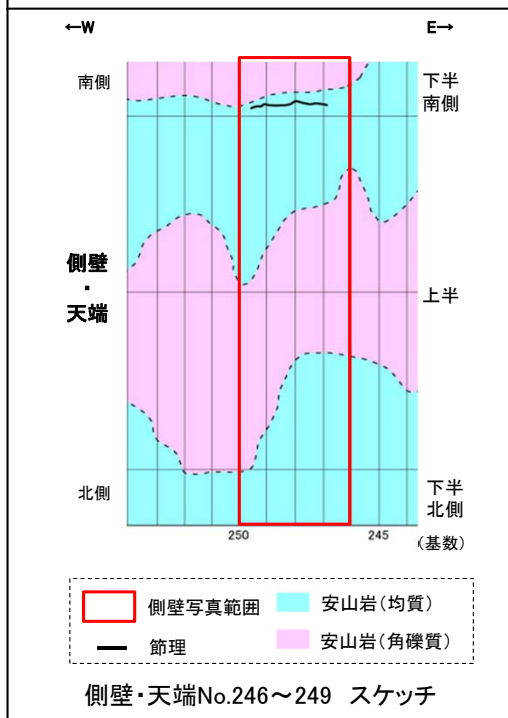

側壁(下半南側)No.245~247 写真



側壁(下半南側)No.247~248 写真

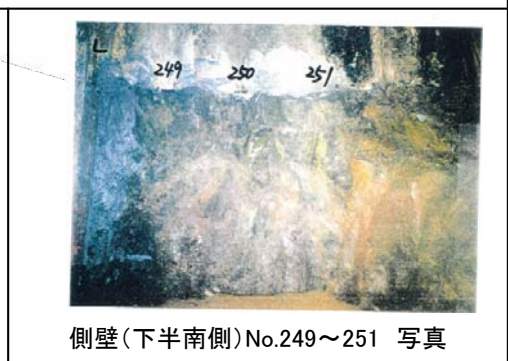

側壁(下半南側)No.249~251 写真

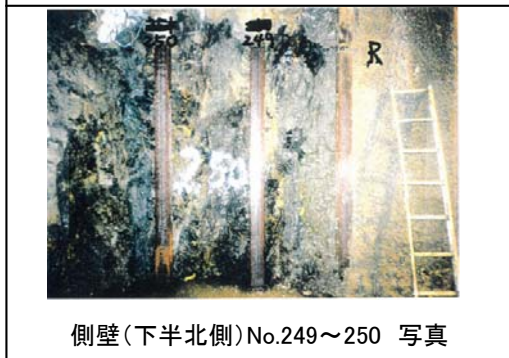

側壁(下半北側)No.249~250 写真

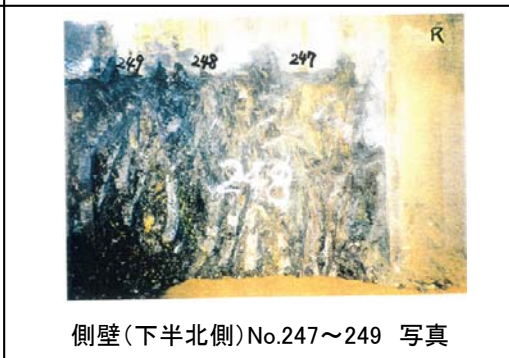

側壁(下半北側)No.247~249 写真

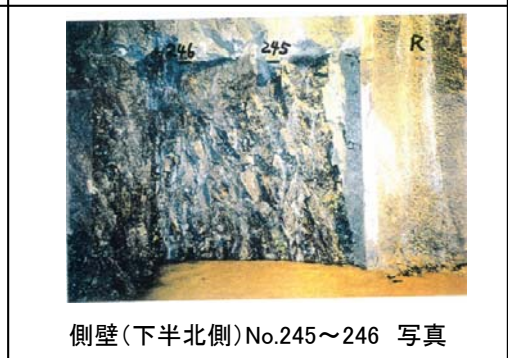

側壁(下半北側)No.245~246 写真



# 2号機取水路水平坑 側壁写真(基数No.250~253)

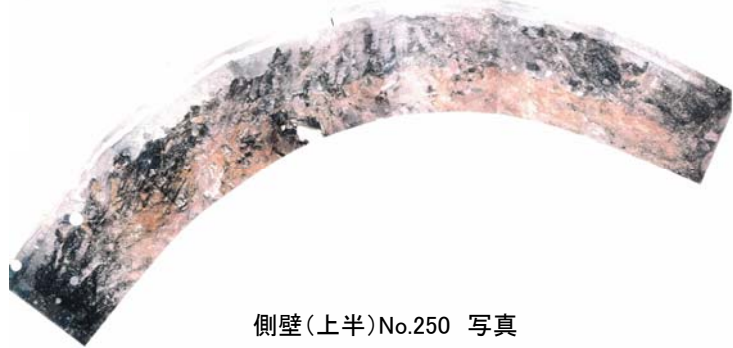

側壁(上半)No.250 写真

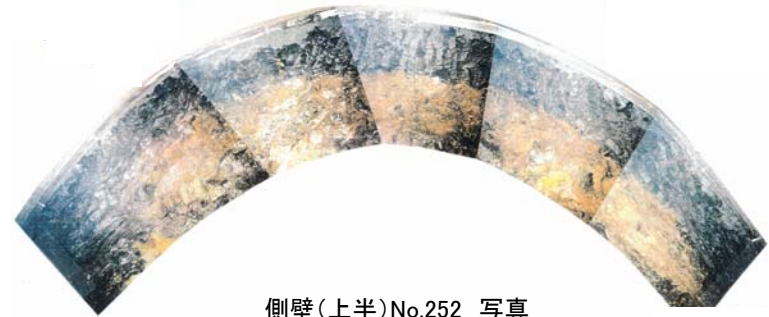

側壁(上半)No.252 写真

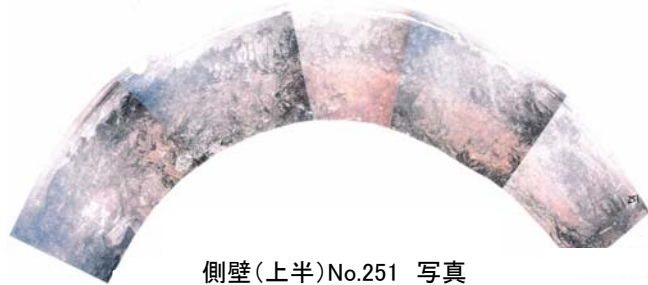

側壁(上半)No.251 写真

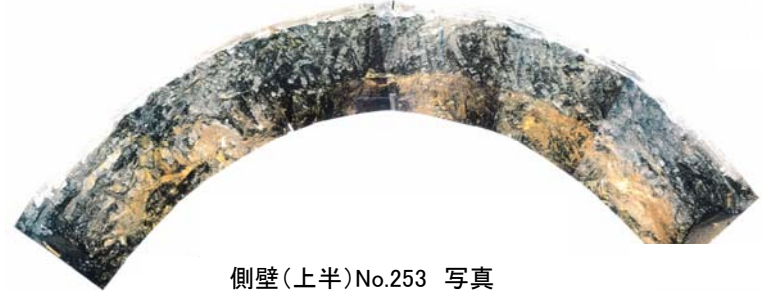

側壁(上半)No.253 写真

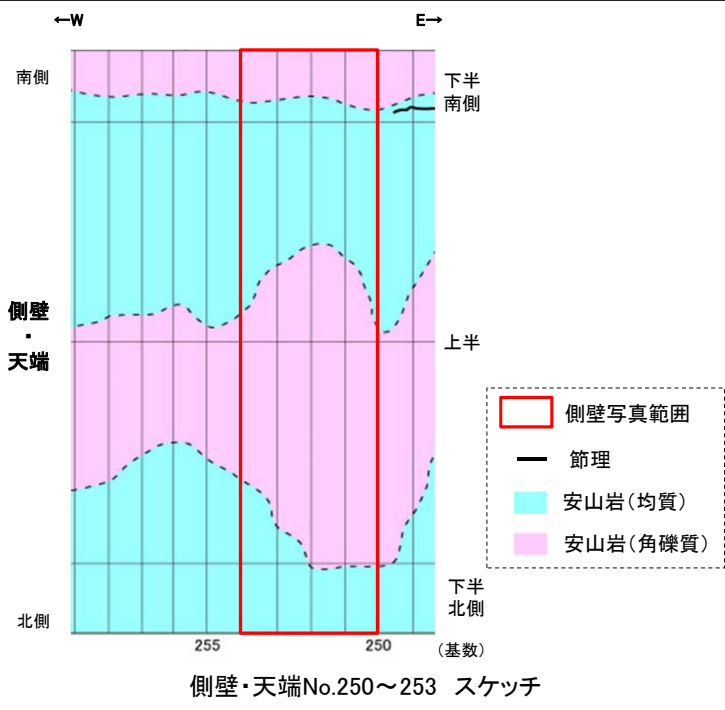

側壁(下半南側)No.249~251 写真



側壁(下半南側)No.252~254 写真



側壁(下半北側)No.251~253 写真



側壁(下半北側)No.249~250 写真

# 2号機取水路水平坑 側壁写真(基数No.254~257)

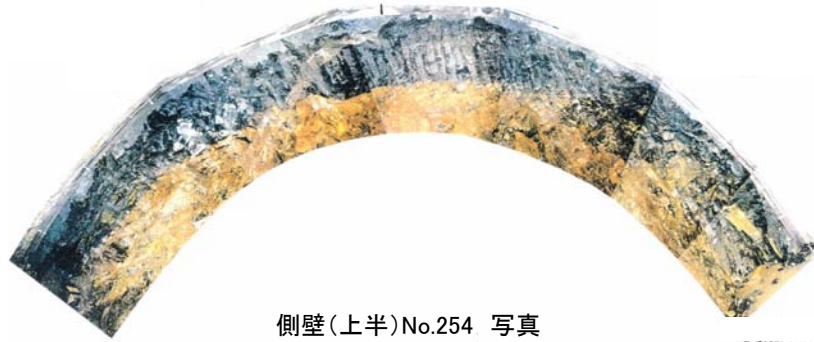

側壁(上半)No.254 写真

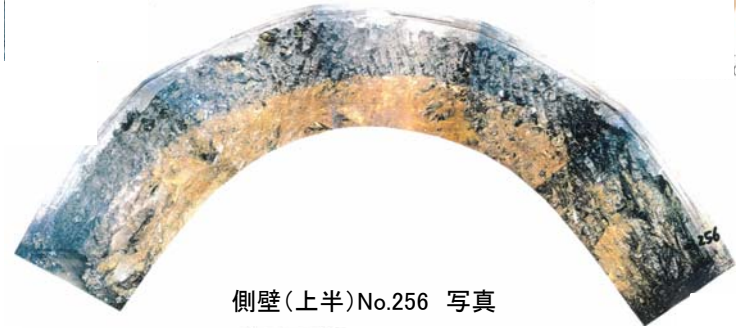

側壁(上半)No.256 写真

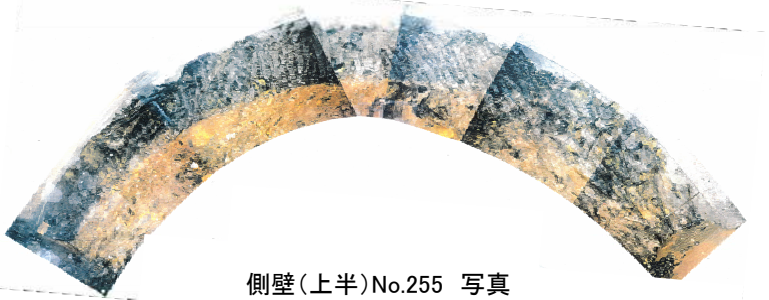

側壁(上半)No.255 写真

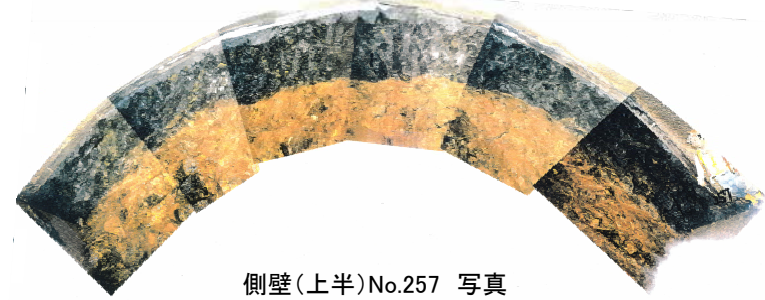

側壁(上半)No.257 写真

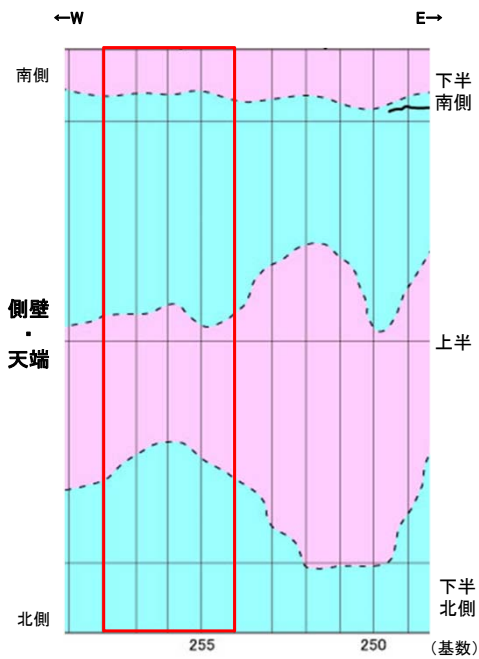

側壁・天端No.254~257 スケッチ

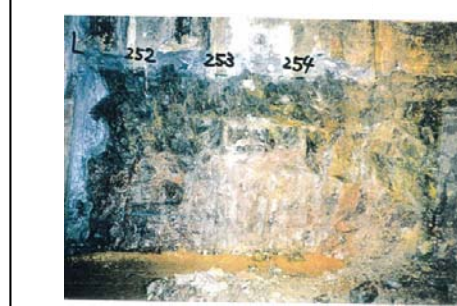

側壁(下半南側)No.252~254 写真



側壁(下半南側)No.255~256 写真



側壁(下半南側)No.257~258 写真

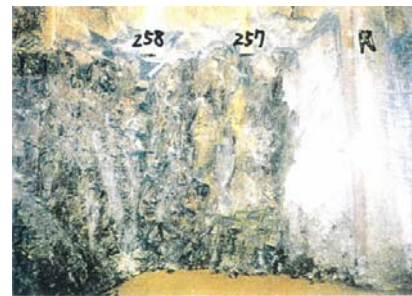

側壁(下半北側)No.257~258 写真

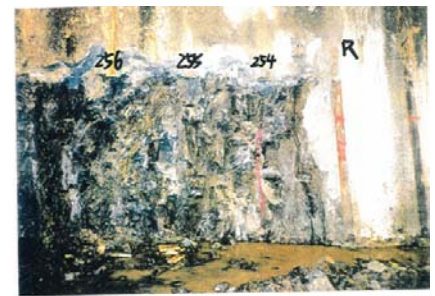

側壁(下半北側)No.254~256 写真

- 側壁写真範囲
- 節理
- 安山岩(均質)
- 安山岩(角礫質)